

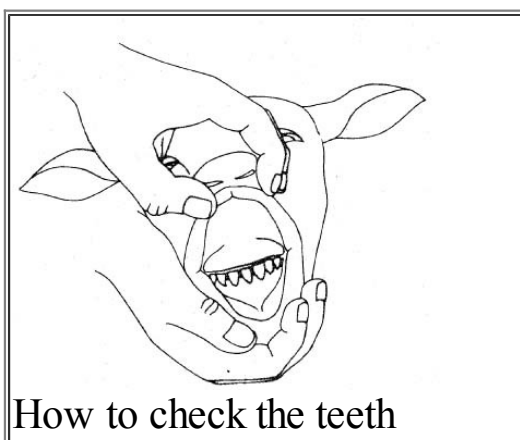

How to estimate the age of goats and sheep

You can estimate the age of goats and sheep by looking at the teeth.

Old animals with worn teeth and broken mouths will not eat as well as younger animals and will lose condition.



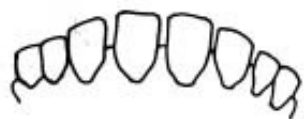

Baby teeth (milk teeth):
under 1 year of age



2 tooth: 1 to 1 1/2 years

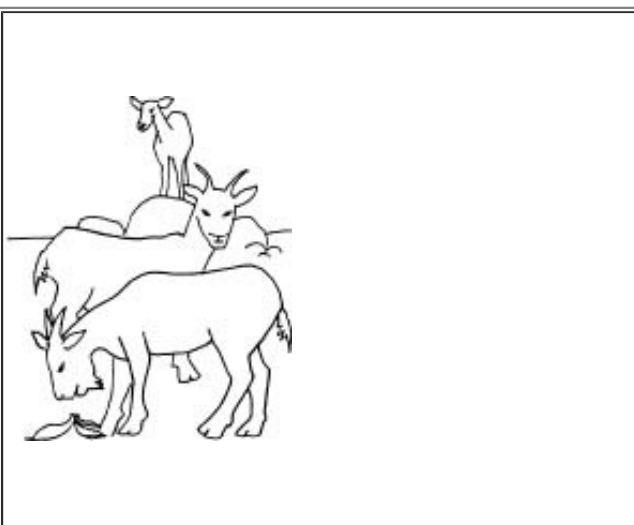

4 tooth: 2 years



6 tooth: 2 1/2 years



Full mouth: 2 1/2 to 3 years

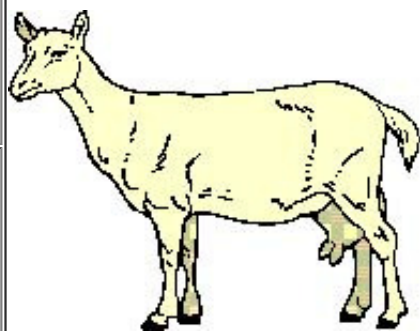

Worn to broken mouth: over 3 years of age
--



Gummy: aged

**For further information contact
Animal Health for Developing Farmers Programme
Onderstepoort Veterinary Institute
Private Bag X05
ONDERSTEPOORT 0110**

Compiled by Jenny Turton

1999	
------	--

Compiled by Directorate Communication, National Department of Agriculture in cooperation with ARC-Onderstepoort Veterinary Institute	
---	--

Printed and published by National Department of Agriculture and obtainable from Resource Centre, Directorate Communication, Private Bag X144, Pretoria 0001, South Africa	
---	--



