

1576bs.jpg

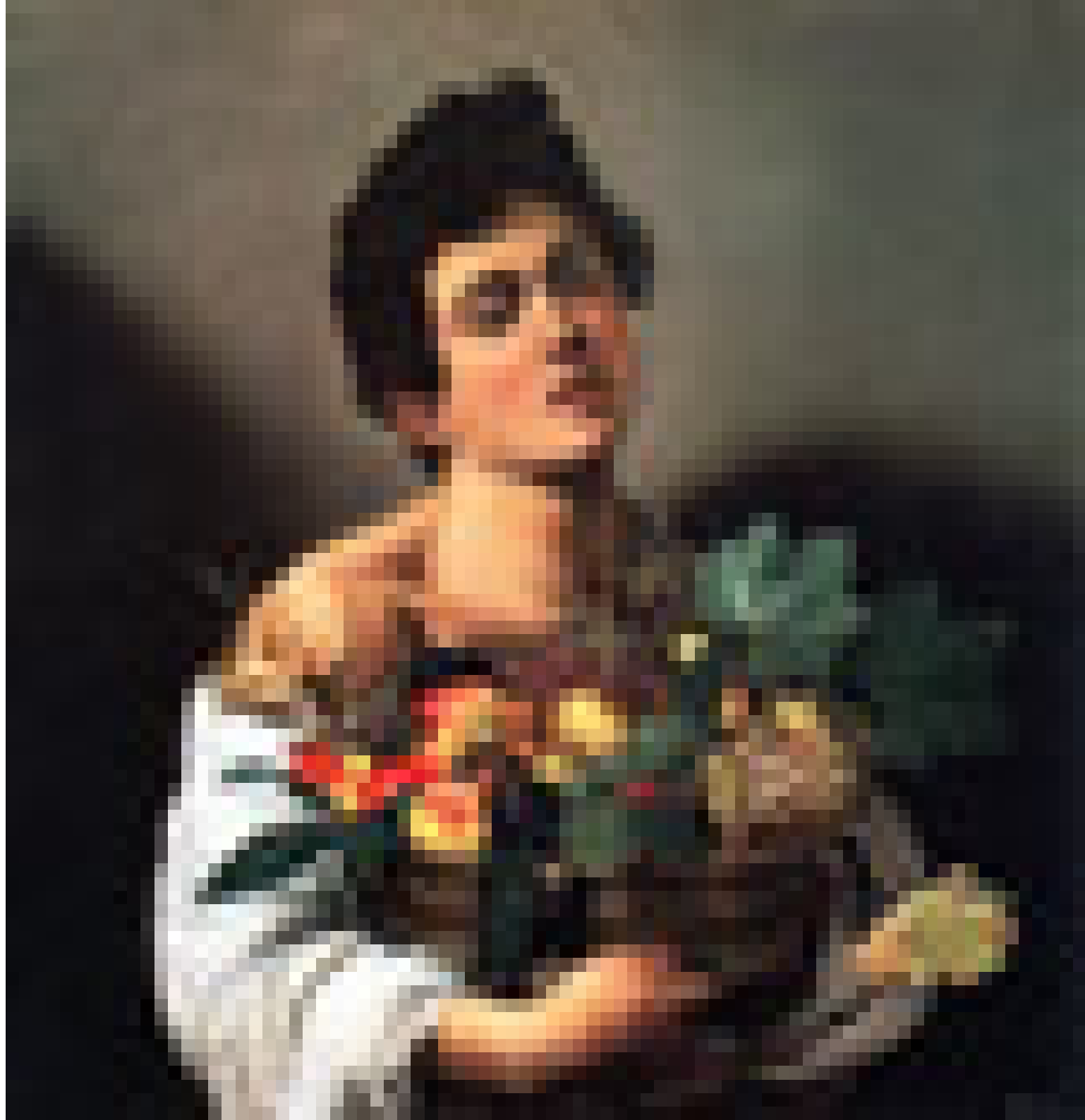

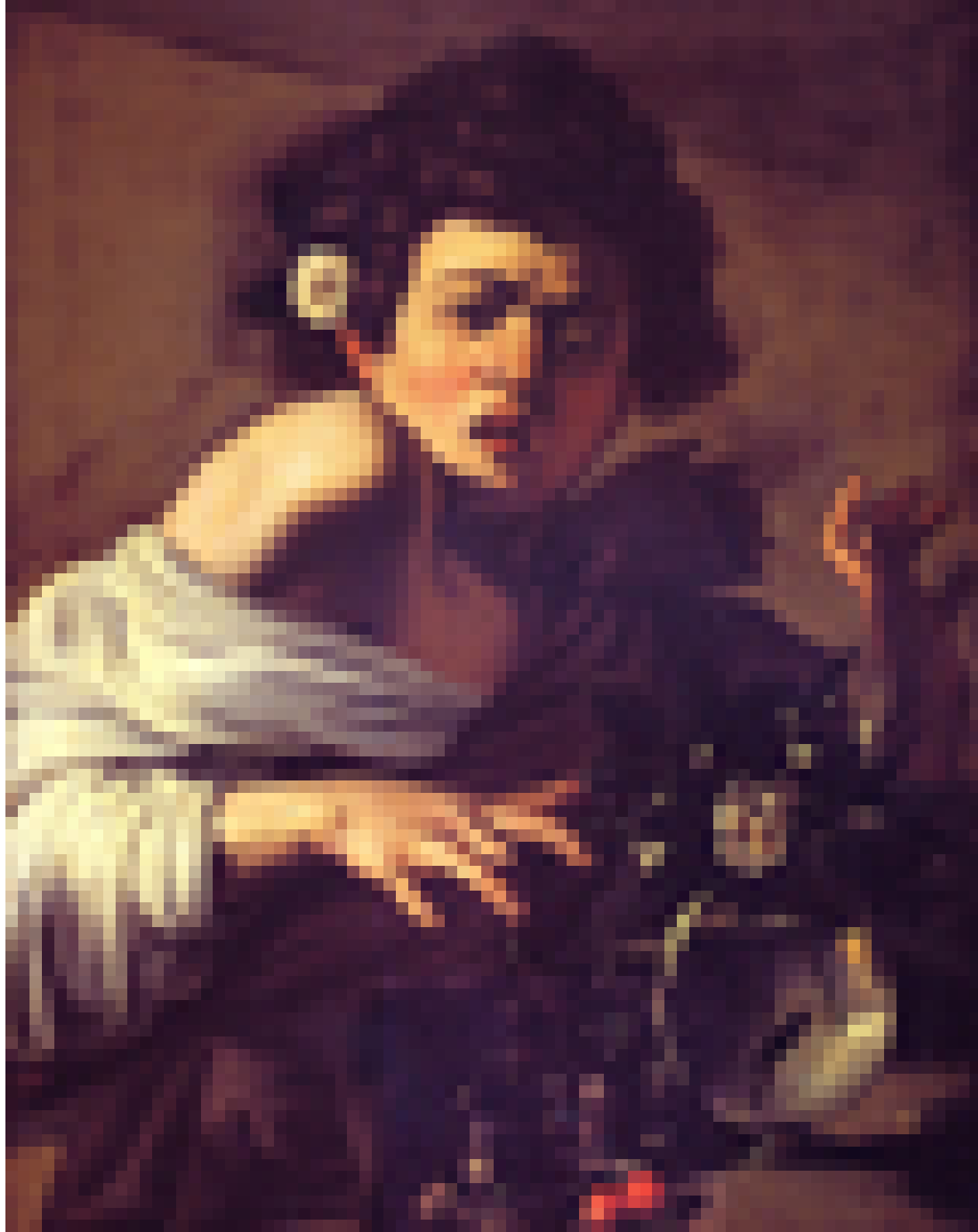







1680bs.jpg

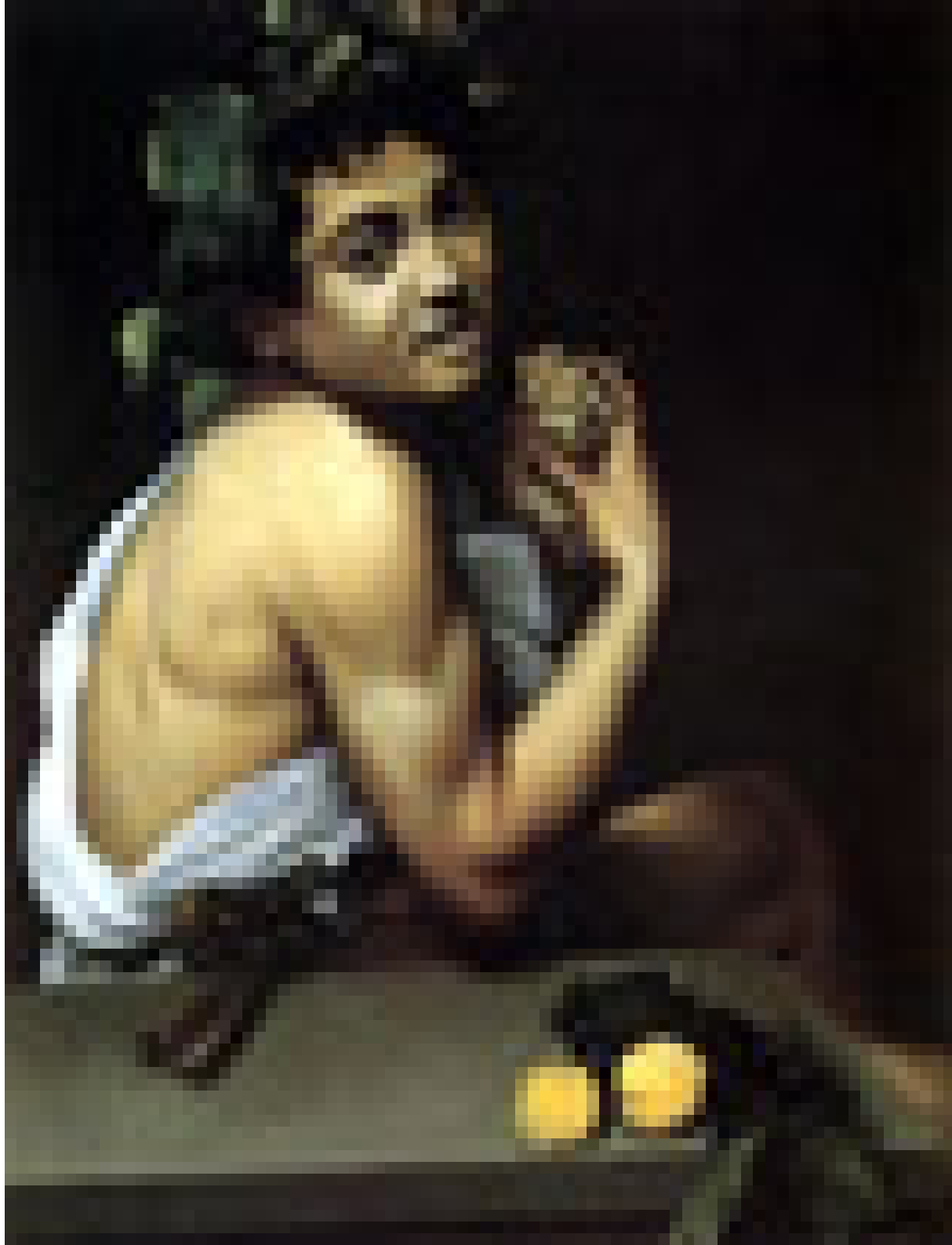











1695s.jpg





1697bs.jpg



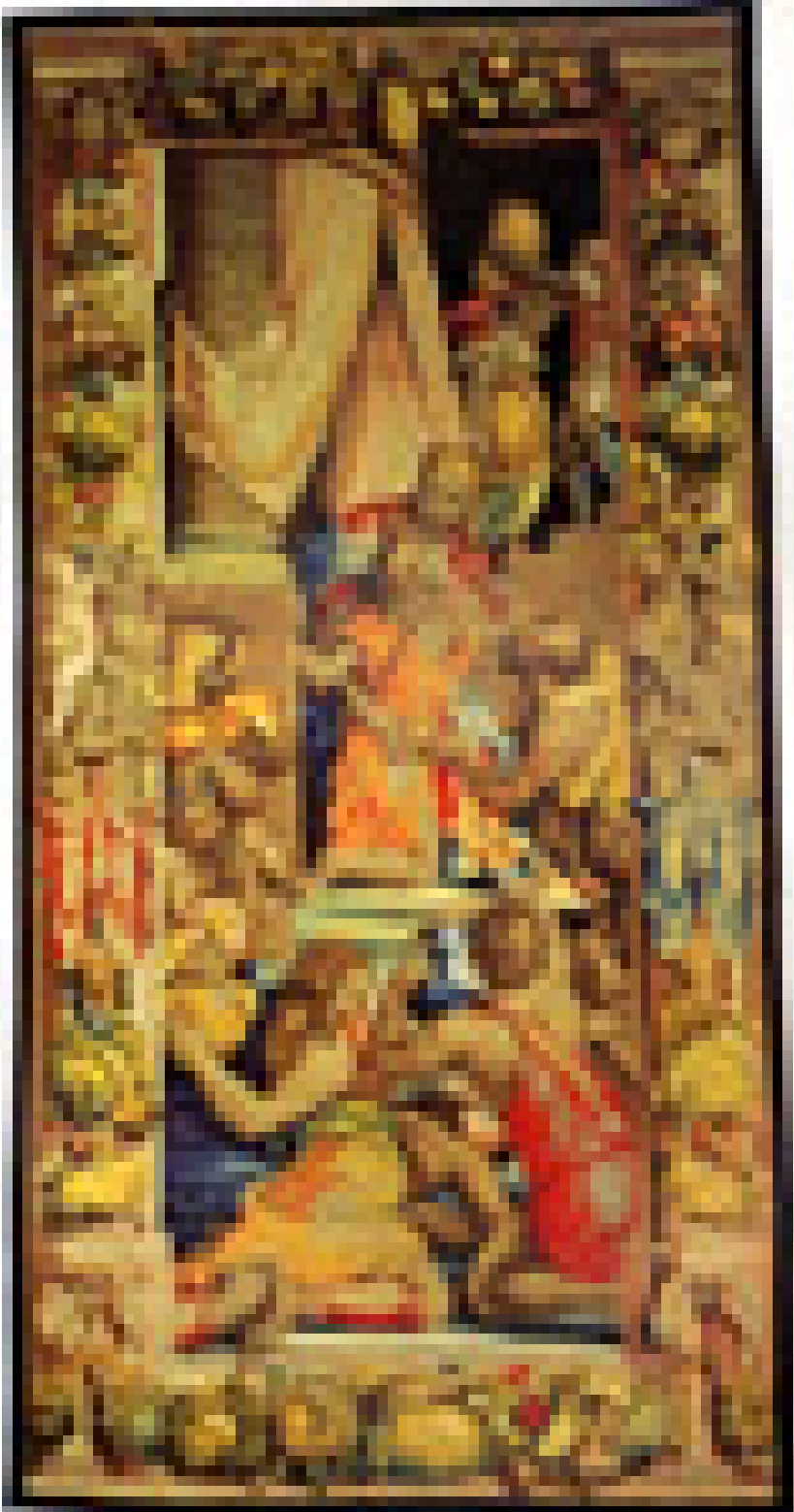





3229s.jpg







3409s.jpg



3410s.jpg







UNITED NATIONS
EDUCATIONAL
SCIENTIFIC
AND CULTURAL ORGANIZATION

A Study on
**PRIVATE
UNIVERSITIES**
in Africa













**outcome
mapping**









10669119803Photo_2003-10-23.jpg







10687305663Photo_Computers-Colombia.jpg







10688295203Photo_Senegal-Sahel.JPG























10735755003Photo_2004-01-08.jpg





10766906723Photo_2004-02-13a.jpg















10893937753Photo_2004-07-09.jpg





10905250393Photo_2004-07-23a.jpg















10959597083case2_pic4.jpg











PHOTOGRAPH

© ACDIV/CIDA Photo: Brian Atkinson

11020054573Photo_2004-12-01.jpg







IDRC  CRDI



INTERNATIONAL DEVELOPMENT RESEARCH CENTRE



Partnering for Progress



 Canada





11090985753Photo_2005-02-22.jpg

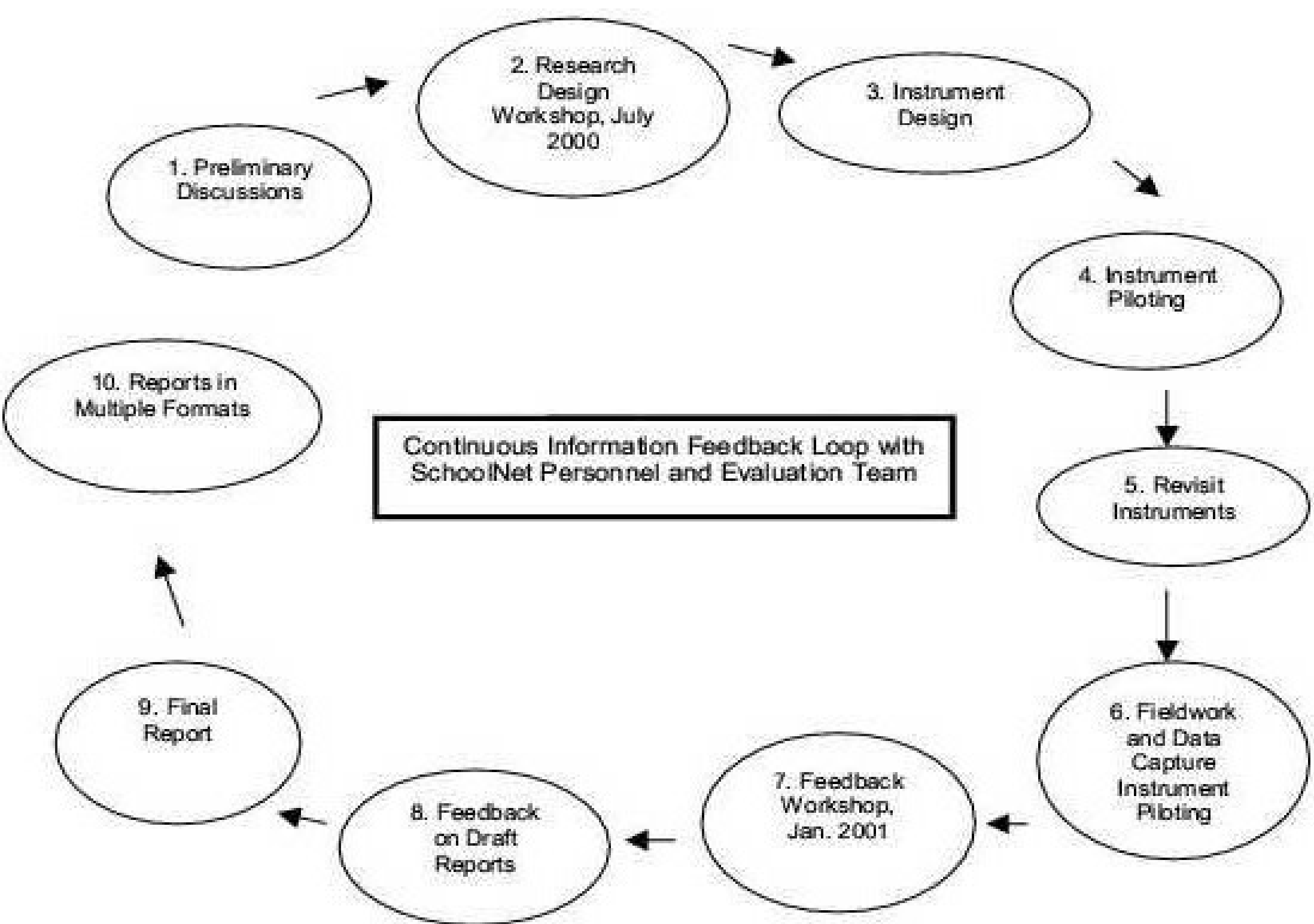

Country	Project Title	Phase of SchoolNet	Brief Description	Project Value (CAD)	Project Duration
Angola	School Networking in Angola	Early start-up	Connectivity with three urban schools.	31 871	6 months
Lesotho	Application of ICTs in Schools and Rural Training Centres	Early start-up	Introduction of the concept of school networking and providing sites to show how the use of ICTs can be of benefit to education.	27 500	1 year
Mozambique	Introduction of ICTs in Secondary Schools in Mozambique	Start-up	Introduction of computer literacy into secondary education.	437 855	3 years
Namibia	Support to SchoolNet Namibia Implementation	Late start-up/early implementation	Support for the development of business and strategic plans for the establishment of SchoolNet Namibia.	50 000	1 year

Cyber Club	PCs	Power Back-up	Printer	Scanner	Modem	Digital Camera	Telephone	Students per PC
Delafosse	3	1	1	1	1	1	1	457
Diofflor	6	–	1	1	1	1	1	126
							(CEM line)	
Kafrine	6	1	1	–	1	–	1	1,434
Kolda	6	1	1	–	1	–	1	700
Oussouye	6	1	1	–	1	–	1	170
Saint-Louis	6	1	1	–	1	–	1	1,371
Tivaouane	11	1	1	–	1	–	1	131
TOTAL	44	6	7	2	7	2	7	

Cyber Clubs	Students	Teachers	Type of Training							
			computer training (%)				Internet Training (%)			
			Students	Teachers	Admin	Others	Students	Teachers	Admin	Others
Delafosse	1,300	–	87 (6.6)	6	0	–	45 (3.4)	4	0	–
Dioffior	719	16	300 (41.7)	30 (187)	6	8	2 (0.2)	25 (187)	2	4
Kaffrine	1,383	51	26 (1.8)	12 (24)	5	–	15 (1.1)	5 (24)	2	–
Kolda	700	–	72 (10.2)	–	–	–	12 (2.5)	–	–	–
Oussouye	1,032	50	205 (19.8)	12 (24)	7	13	51 (4.9)	12 (24)	7	9
Saint-Louis	1,300	72	135 (10.4)	18 (25)	3	28	10 (0.7)	18 (25)	1	–
Tivaouane	1,400	45	200 (11.1)	15 (33)	1	–	60 (4.2)	15 (33)	1	–







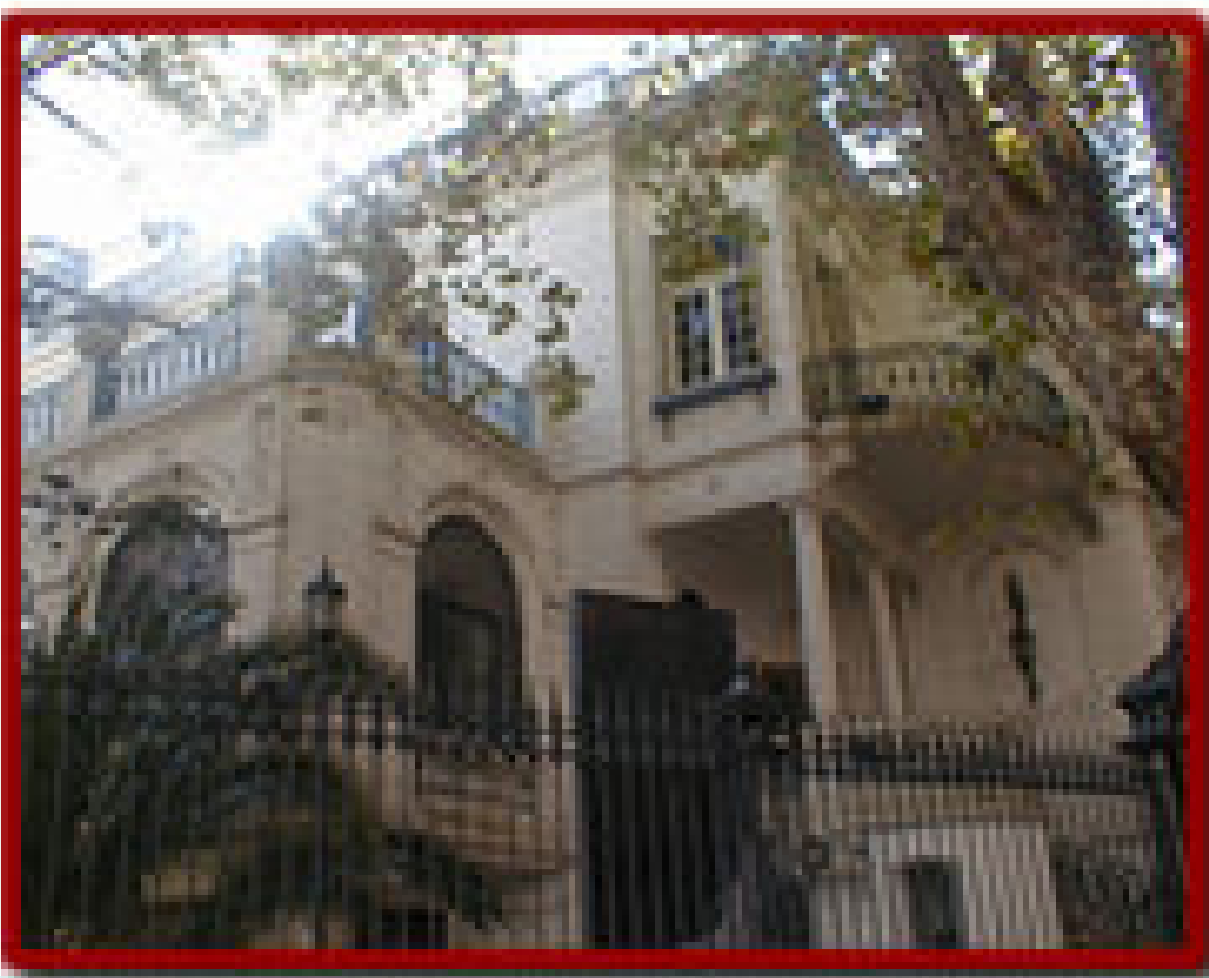

LACRO

Tel: (+598-2) 7090042
Fax: (+598-2) 7086776

Avenida Brasil 2655
11.300 Montevideo
Uruguay





Wastewater Use in Irrigated Agriculture

Confronting the Livelihood and
Environmental Realities



Edited by C.A. Scott, N.A. Farguel and L. Rashed-Eilly



ICMDC



Centre Pompidou



ICRC  CREW

Connectivity Africa
infobook

*Connecting Africa is opening doors
to growth and economic progress*





11201399823father_and_son.jpg



11205863083Boy_at_computer.jpg







11237871523Farmer_in_field.jpg



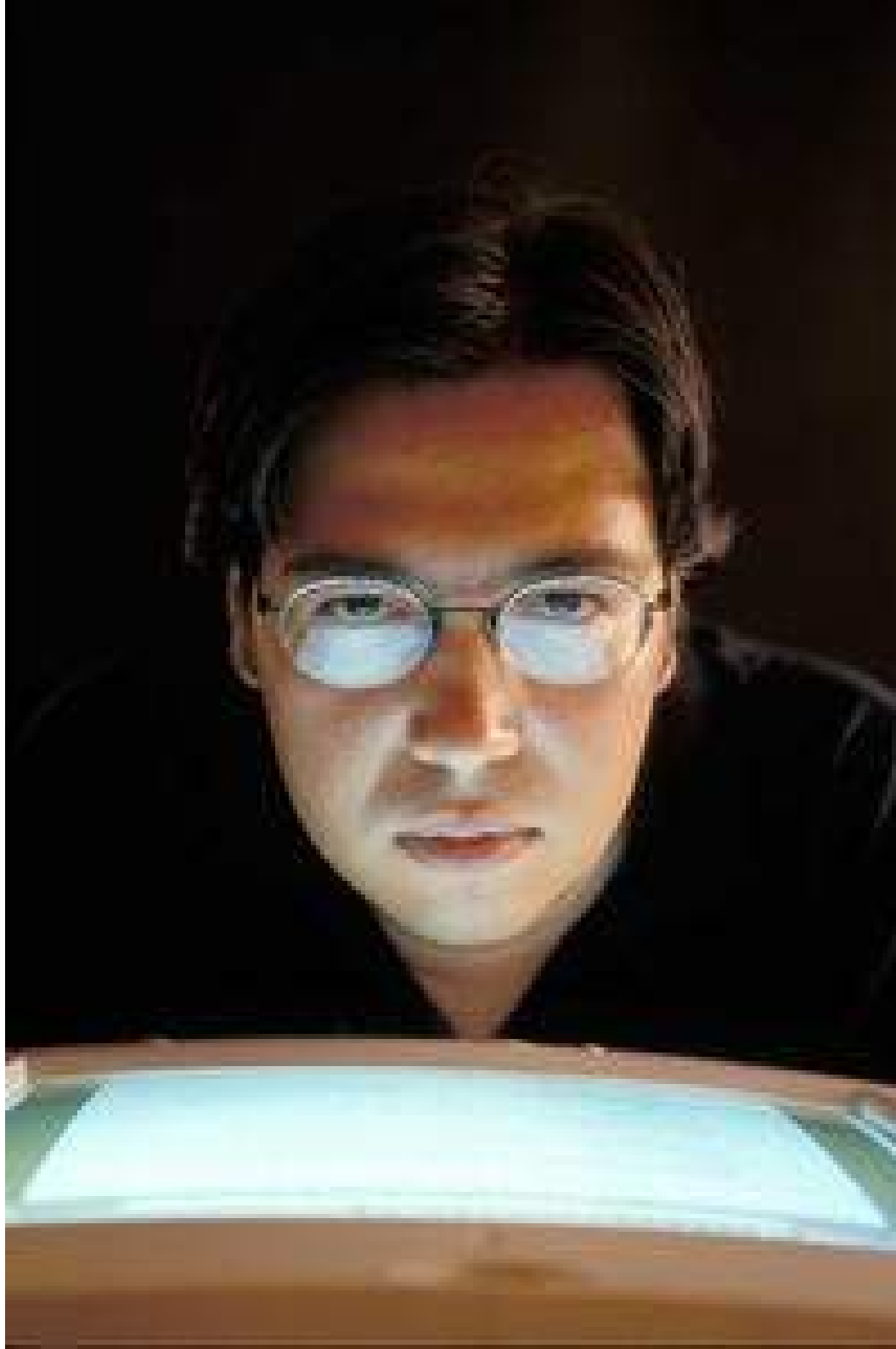



INTERNATIONAL DEVELOPMENT RESEARCH CENTRE

IDRC Awards and Competitions



Canada

IDRC  CRDI

Awards/Competitions

Application	Application Deadline	Level
<p>International Women's Leadership Awards</p> <p>Recognizes women leaders in business, industry, government, academia, and the arts.</p>	<p>2014: 15 October 2014</p>	<p>International</p>
<p>International Women's Entrepreneur Awards</p> <p>Recognizes women entrepreneurs in business, industry, government, academia, and the arts.</p>	<p>2014: 15 October 2014</p>	<p>International</p>
<p>International Women's Innovation Awards</p> <p>Recognizes women innovators in business, industry, government, academia, and the arts.</p>	<p>2014: 15 October 2014</p>	<p>International</p>
<p>International Women's Leadership Awards</p> <p>Recognizes women leaders in business, industry, government, academia, and the arts.</p>	<p>2014: 15 October 2014</p>	<p>International</p>
<p>International Women's Entrepreneur Awards</p> <p>Recognizes women entrepreneurs in business, industry, government, academia, and the arts.</p>	<p>2014: 15 October 2014</p>	<p>International</p>
<p>International Women's Innovation Awards</p> <p>Recognizes women innovators in business, industry, government, academia, and the arts.</p>	<p>2014: 15 October 2014</p>	<p>International</p>
<p>International Women's Leadership Awards</p> <p>Recognizes women leaders in business, industry, government, academia, and the arts.</p>	<p>2014: 15 October 2014</p>	<p>International</p>
<p>International Women's Entrepreneur Awards</p> <p>Recognizes women entrepreneurs in business, industry, government, academia, and the arts.</p>	<p>2014: 15 October 2014</p>	<p>International</p>
<p>International Women's Innovation Awards</p> <p>Recognizes women innovators in business, industry, government, academia, and the arts.</p>	<p>2014: 15 October 2014</p>	<p>International</p>

IDRC is pleased to announce the winners of the 2014 International Women's Leadership Awards, International Women's Entrepreneur Awards, and International Women's Innovation Awards. The winners will be announced at a ceremony in Ottawa, Canada, on 15 October 2014.



IDRC  CRED

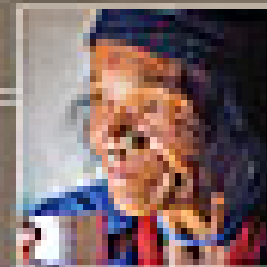

IDRC Annual Report 2004-2005

INTERNATIONAL
DEVELOPMENT
RESEARCH
CENTRE

Canada 



نحتوي صفحة الإنترنت الخاصة بمركز البحوث للتنمية
التوليفية على بعض الموضوعات باللغة العربية



11300507891All_staff_picture-resized.jpg

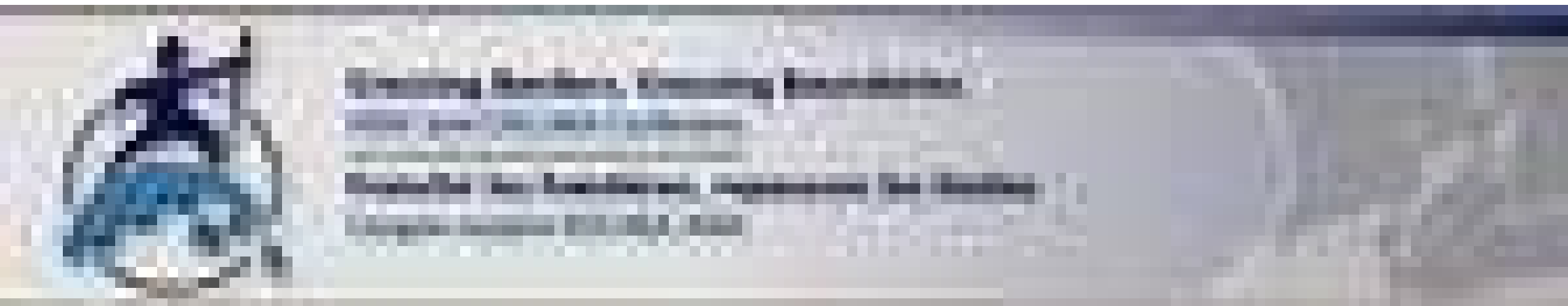

11335361741AEA-CES_conference.jpg





Mongolia = 58 Users per 1000



- Population
- GDP per capita
- Telephone lines
- Mobile Cellulars
- Radios
- Televisions
- Computers
- Internet

Compare countries

Disclaimer

Internet users per 1000 inhabitants

	> 100		5 a 20
	40 a 100		0.5 a 5
	20 a 40		< 0.5

- India
- Sri Lanka
- Pakistan

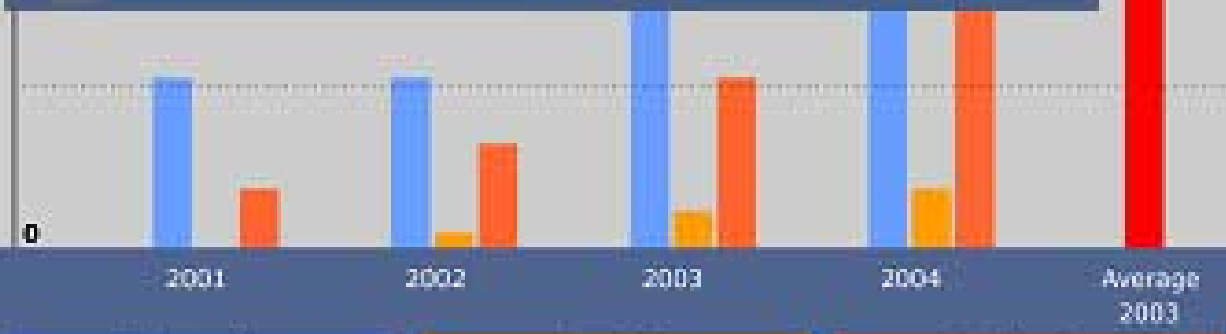





There is a time for everything

The time is now and the place is KENYA. The International Development Research Centre is putting its pioneering experience in ICTs programming to good use in Kenya. In October 2003, a project to support the completion and implementation of a robust Information and Communication Technologies policy was started. This news bulletin is the first in a series through which we hope to share quarterly news as well as views on issues of ICTs as they unfold in Kenya and around the region. We will be delighted to hear from you. Send us your views about the bulletin and your news. **Florence Etta**

In this issue:

Project News
News in the News
Announcements

Project News

New Kid on the Block

The Kenya ICT Policy project is funded and directed by the Acacia and Connectivity programme initiative of the Canadian International Development Research Centre. It seeks to:

- Support the implementation of the National ICT Policy
- Research the social, technological and institutional structures required for successful ICT policy implementation
- Support the creation, institutionalization and application of indicators and parameters for monitoring progress
- Document, measure and share the learning in the development and implementation of the National ICT policy

Project activities

- Mainstreaming the ICT policy;
- Researching the required social, technological and institutional structures;
- Developing the ICT policy implementation plans;
- Supporting ICT capacity development in top and senior Government officers;
- Developing and testing monitoring indicators and standards; and
- Documenting and sharing the experiences in ICT policy development and implementation.

Project schedule

The project is to be completed in two phases. The initial 12 months from October 2003 until September 2004 will be supported by IDRC. It is expected that other development partners will support the second phase which is planned to continue until July 2005 to coincide with the first phase of the Economic Recovery Strategy process of the Kenyan government. The project is being implemented by organs of the Government of Kenya.

Florence Etta (**aka Mama ICT**) **Project Coordinator**

KIPsakes

KIPnews, KIPlist and KIPdb

KIP stands for Kenya ICT Policy Project. The project has created KIPnews our quarterly news bulletin to keep you informed of project and project related news. KIPlist is the project vehicle for generating and sharing ideas and for keeping discussions alive. KIPlist is to be used both as a mailing and discussion list and KIPdb is the project database of all our contacts. KIPlist can be accessed by email as: kiplist-cl@lyris.idrc.ca. E-mail us your contacts if you wish to be included in the list or data base.

ICT Donor Roundtable launched

An ICT Donor Roundtable has been created in Kenya. This is the brainchild of Florence Etta the project co-ordinator. The first ICT Donor roundtable took place on Friday 5th December 2003. Representatives of development partners with projects in ICTs were enthusiastic and described it as on time and long overdue. It is planned to be a forum for regular updates of donor activity in the country and region which will help collaboration and coordination among development partners and reduce unnecessary project duplications. A second meeting has been scheduled for February 2004.

If you are supporting any ICT project in Kenya or in the region and consider yourself a **Donor** you are invited to the next meeting.

For more details contact **Ben Makai**, IDRC, Kenya;
254-20-2713160-1; E-mail: bmakai@idrc.or.ke

BENCHMARKING PARAMETERS

Economic Performance

Policy and Legal

Infrastructure Status

Human Resources

Economy and Finance

Government

- ICT Policy
- ICT Strategy
- ICT Legal Framework

- Schools Quality
- Spending on Education
- Schools Internet Access
- Quality of Math and Science Education
- IT training Quality
- IT Brain Drain

- Government Web Page Pervasiveness
- Government ICT Prioritization
- ICT Promotion
- Internet Based Transactions
- Online Government Services Availability

- Per Capita Incomes
- Poverty Patterns
- Income Distribution

- Telephone Cost and Usage
- Internet Usage
- Internet Access Cost
- National ICT Expenditure
- Infrastructure Quality
- Broadband Availability
- Telecommunications Sector Competition
- Telecommunications Competition and Price

- Company Web Page Pervasiveness
- Internet based Payment System
- e-Commerce
- Buyer-Supplier Internet Coordination
- Venture Capital Availability
- Cluster Development
- Innovation Capacity

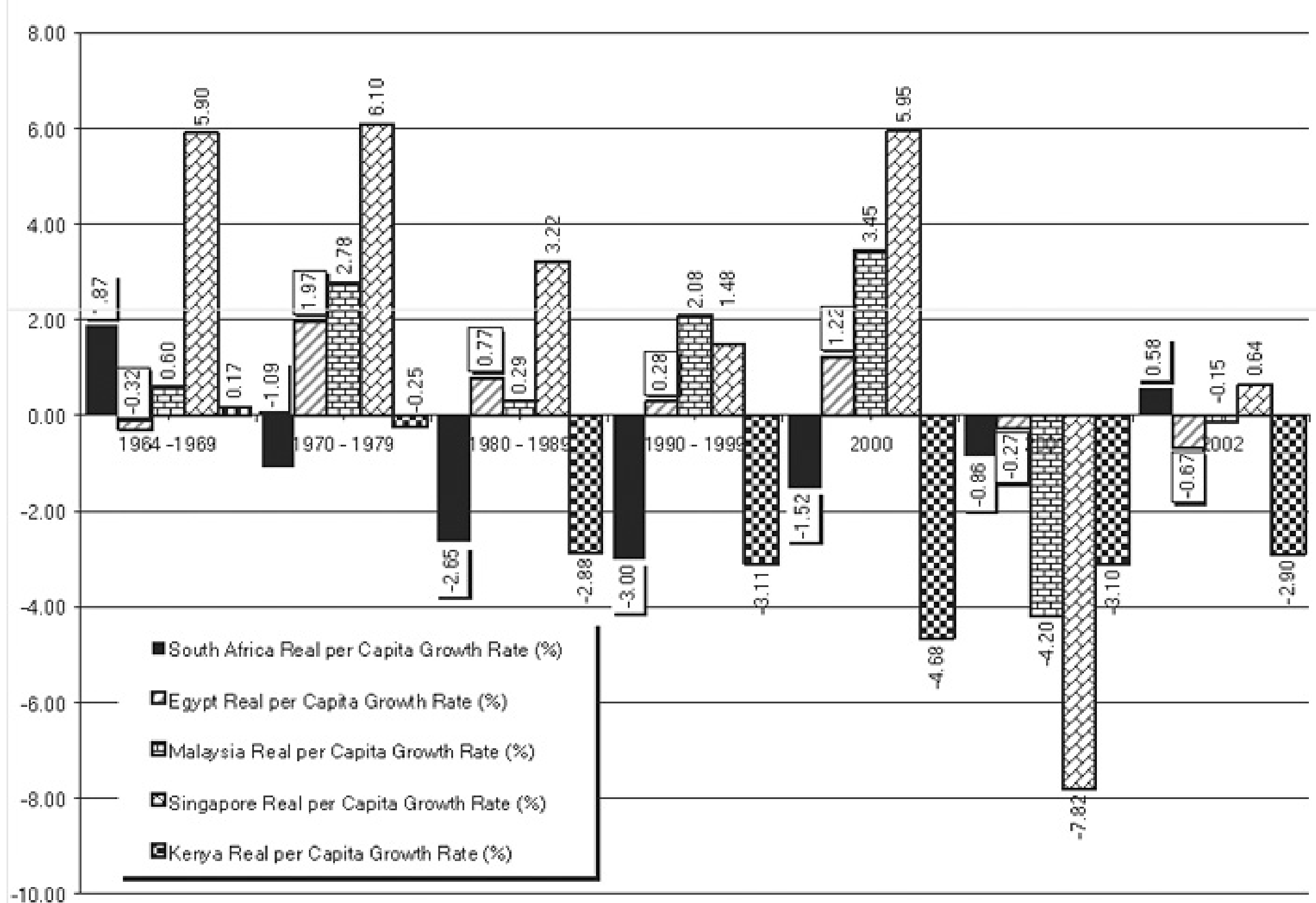

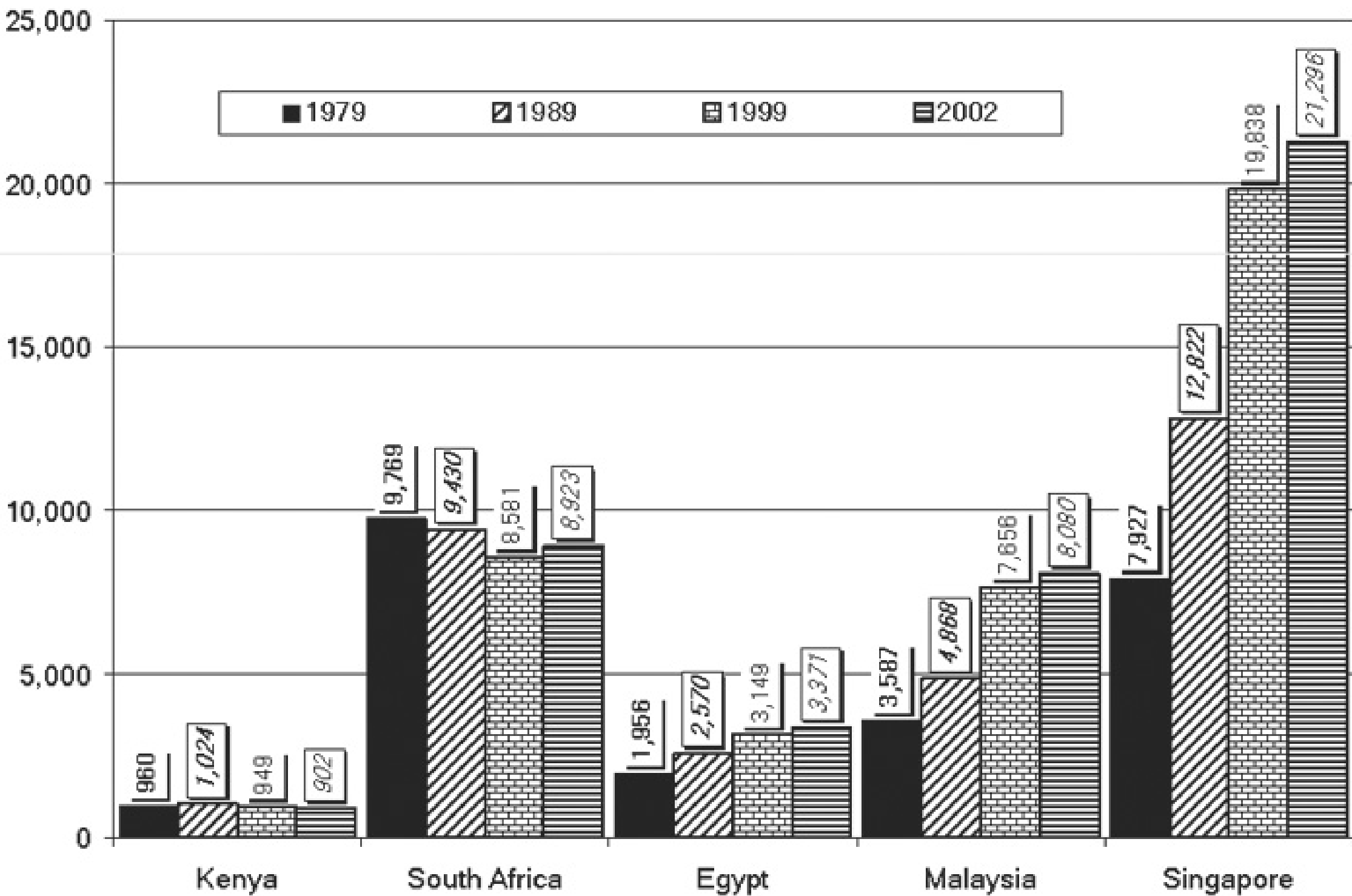

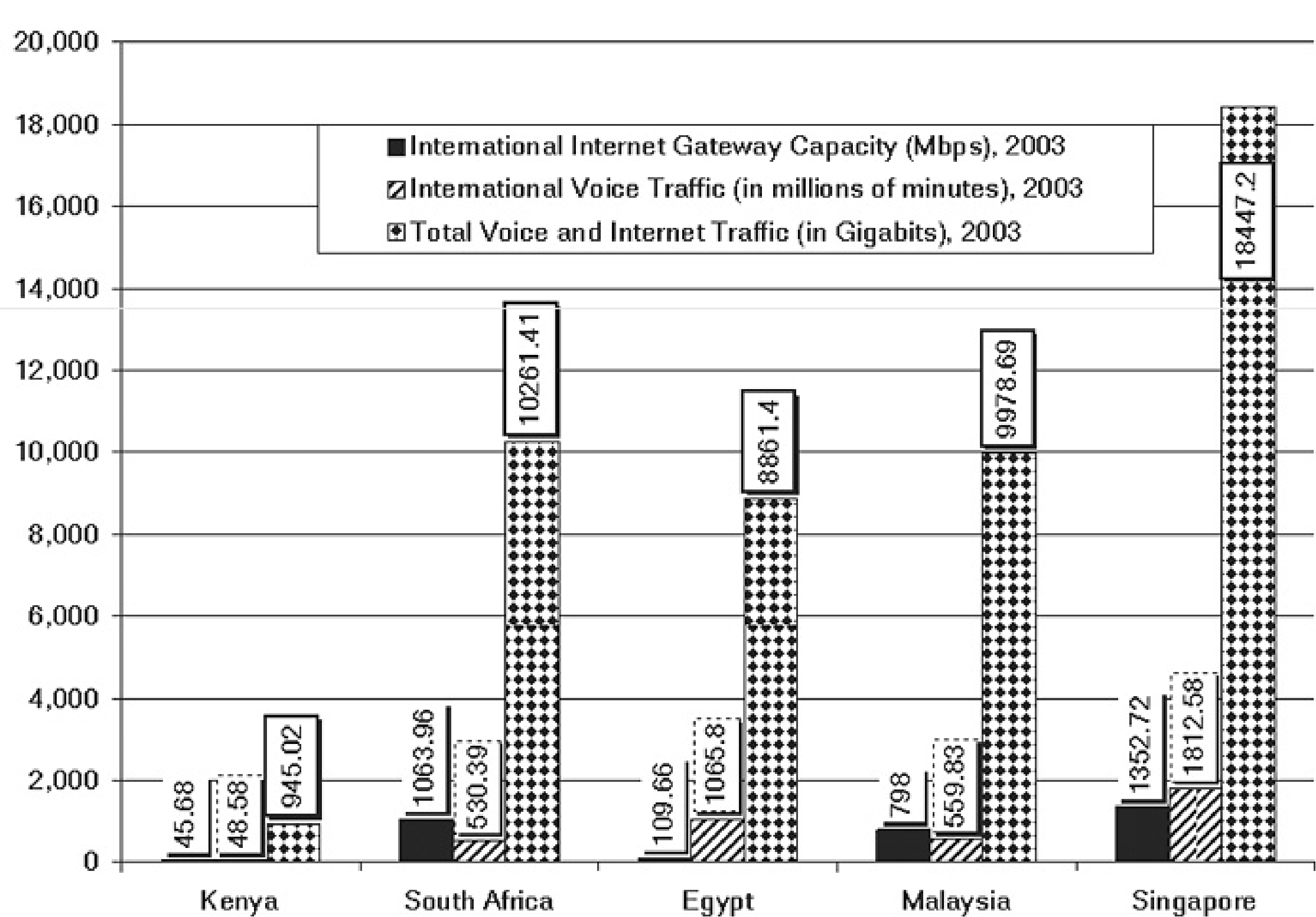

**NATIONAL INFORMATION
TECHNOLOGY
COUNCIL (NITC)**

- Chaired by the Prime Minister of Malaysia
- Aims to enhance the development and utilization of ICT as a strategic technology for national development
- Acts as a think-tank at the highest level and advises the government on matters pertaining to the development of ICT in Malaysia

NITC
• *Strategic Initiatives*

**Policy
Framework**

- ◆ National level
- ◆ Strategic function
- ◆ Policy coordination and integration

**Inter- and Intra
Agency**
• *Sectoral Policy*

**Programs
& Initiatives**

- ◆ National level
- ◆ Tactical function
- ◆ Institutional programme coordination

Organizational
• *Operational Activities*

**ICT Based
Activities**

- ◆ Organizational level
- ◆ Operational function
- ◆ Execution

**Feedback loop
for policy review**



















11380780151f0126-01.jpg



11380797361f0211-01.jpg

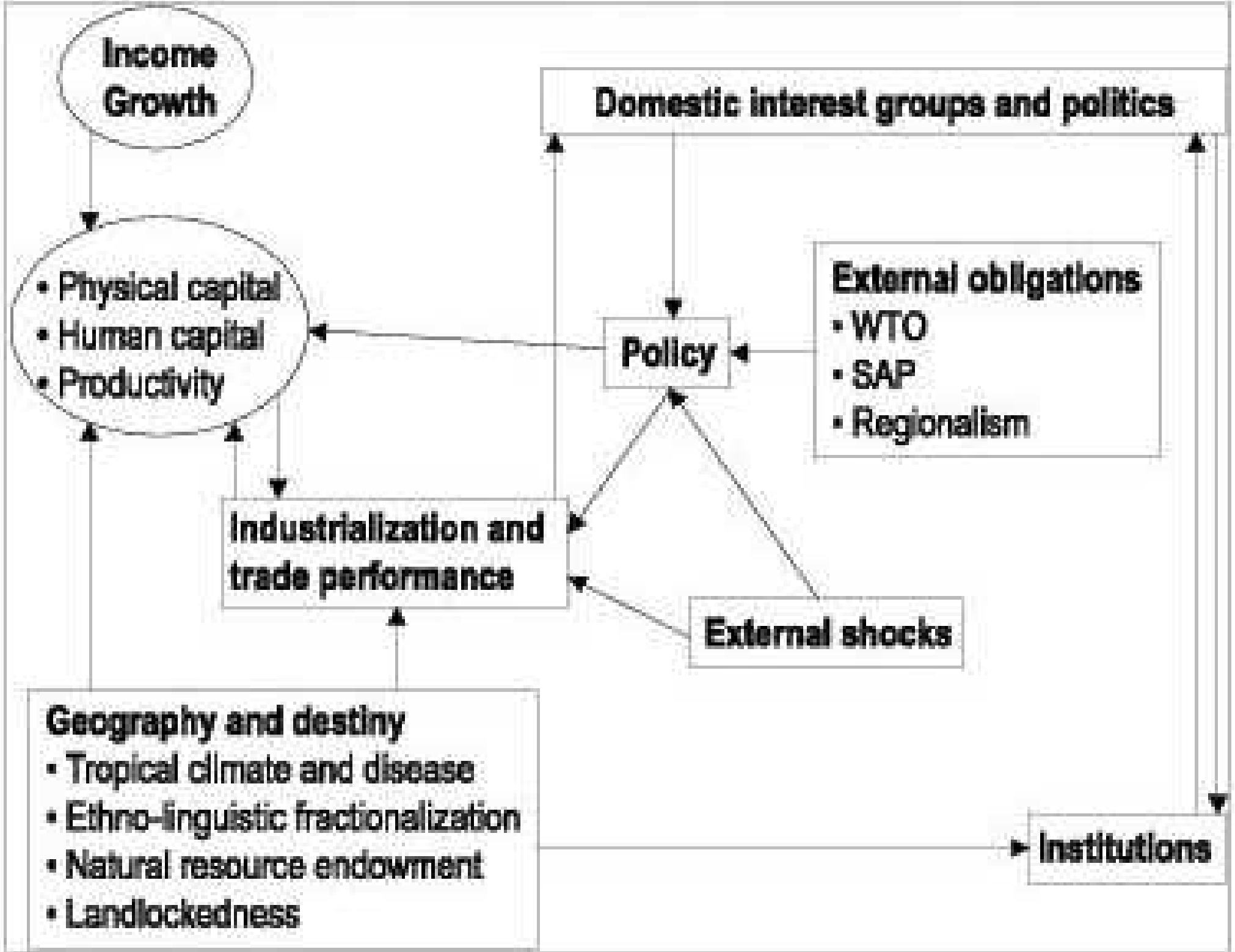







• INTERNACIONAL •

O
E
T
R
E
U

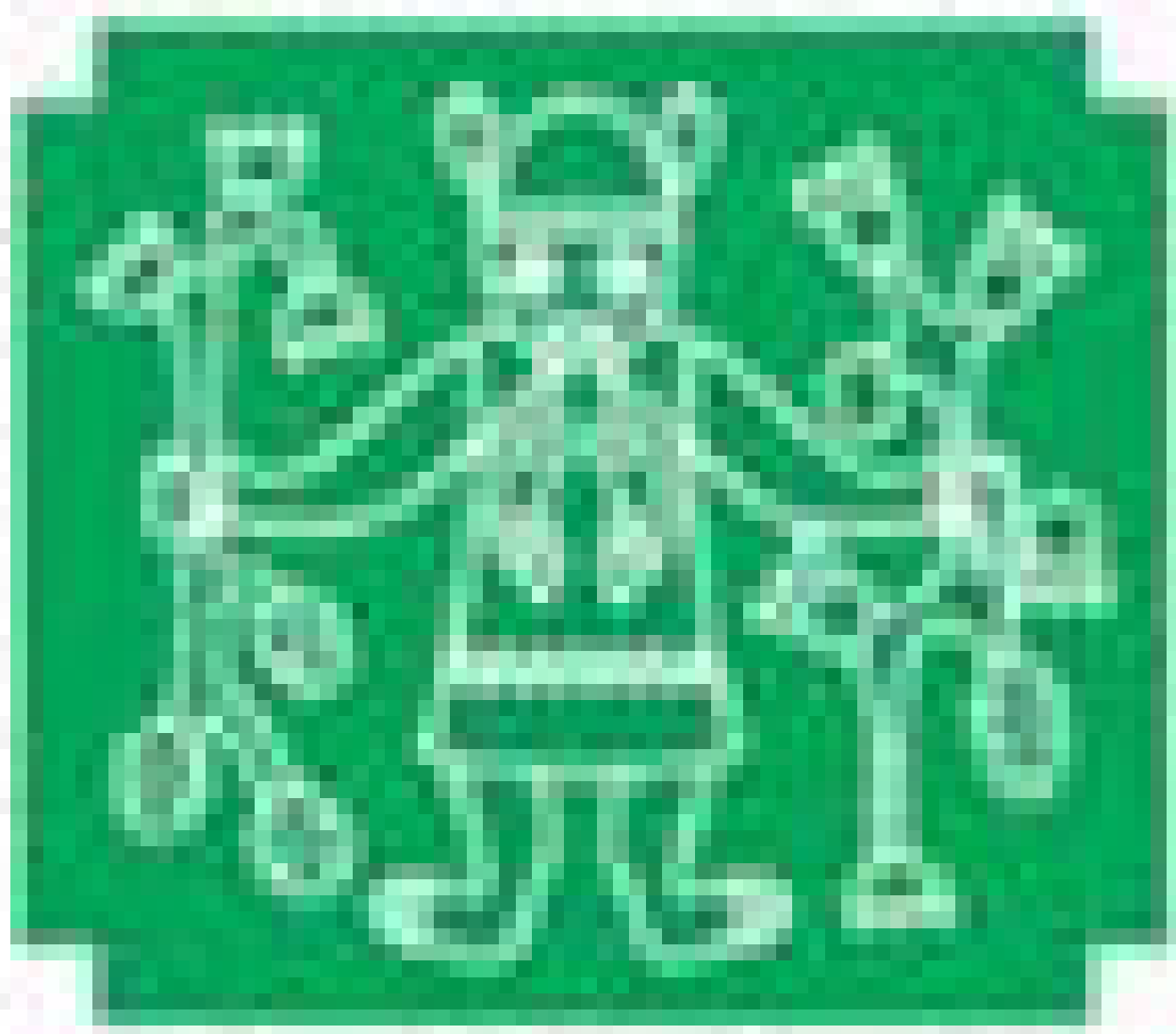

O
N
L
Y
A
N
N
A
L

• AN C I P A •



UPWARD



1990



1994



- Open space in cultivation
- Built-up area
- Uncultivated open space





11446979083bednet.jpg

IDRC * CRDI

RESEARCH FOR ACTION ON THE FCTC: Report of a Small Grants Research Competition

Edited by

Richard W. International Tobacco Control of
the International Development Research Centre,
The Centre for Cancer Control,
the Canadian Tobacco Control Research Initiative,
and Cancer Research U.K.



Canada







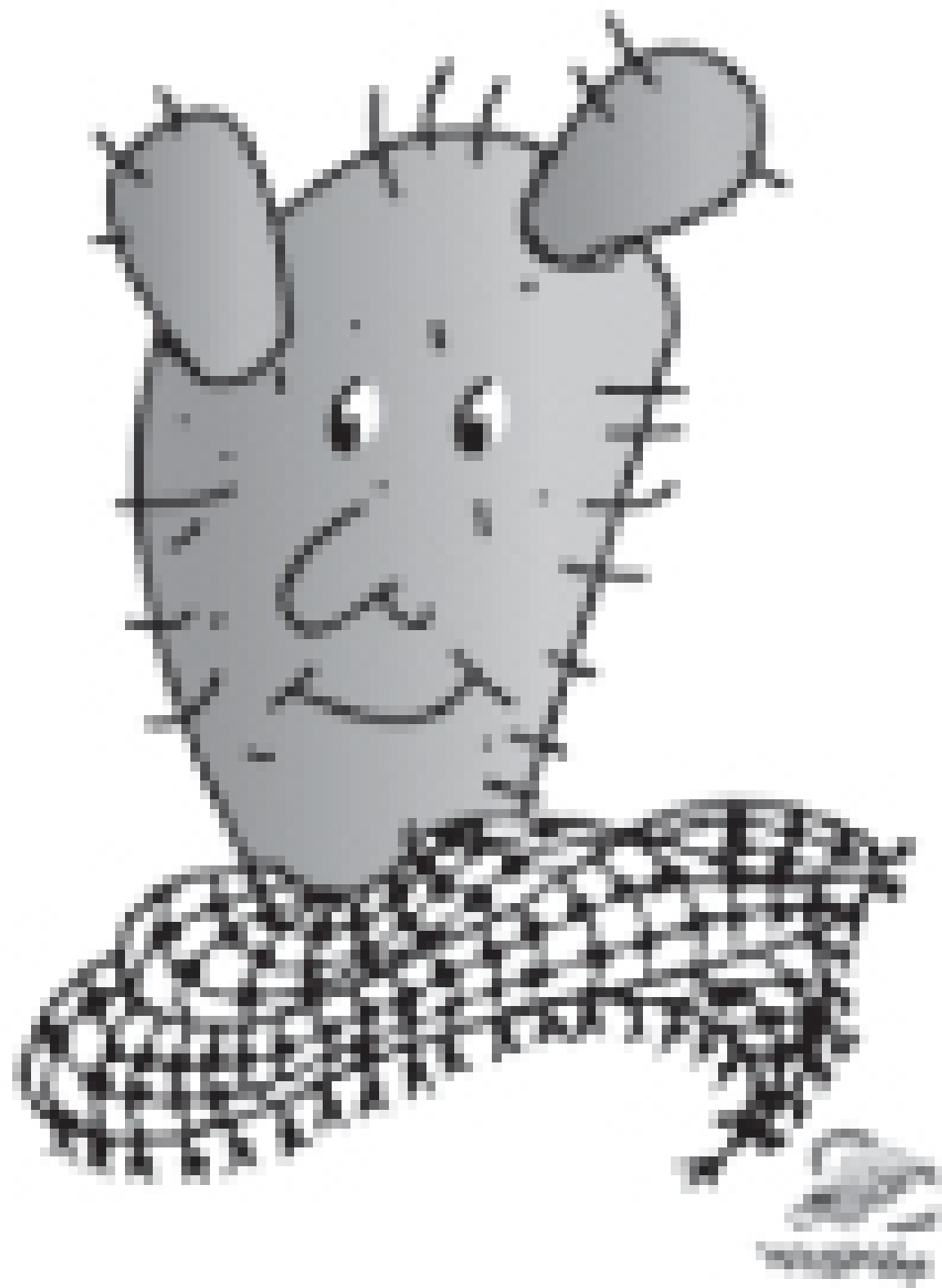

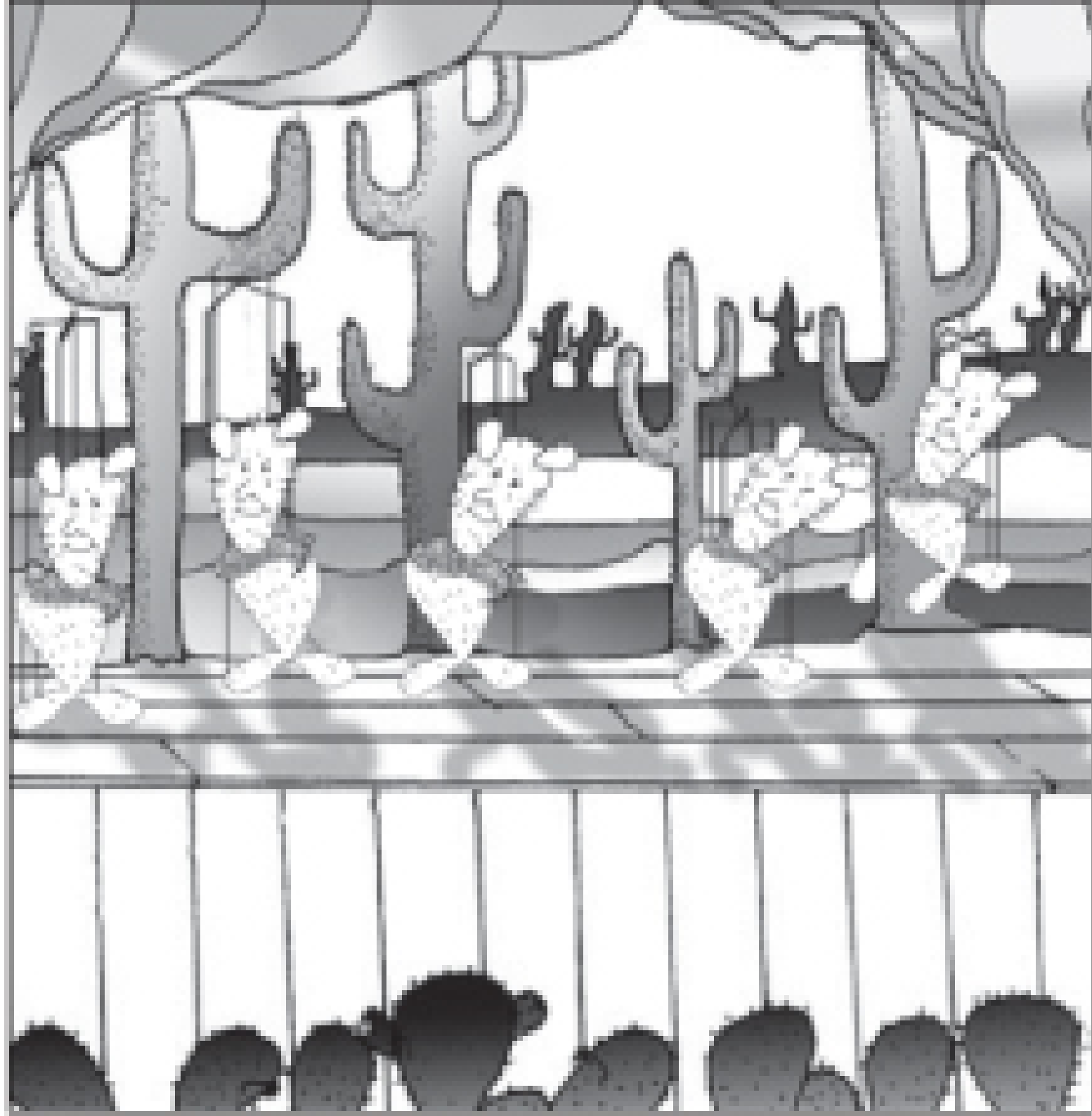

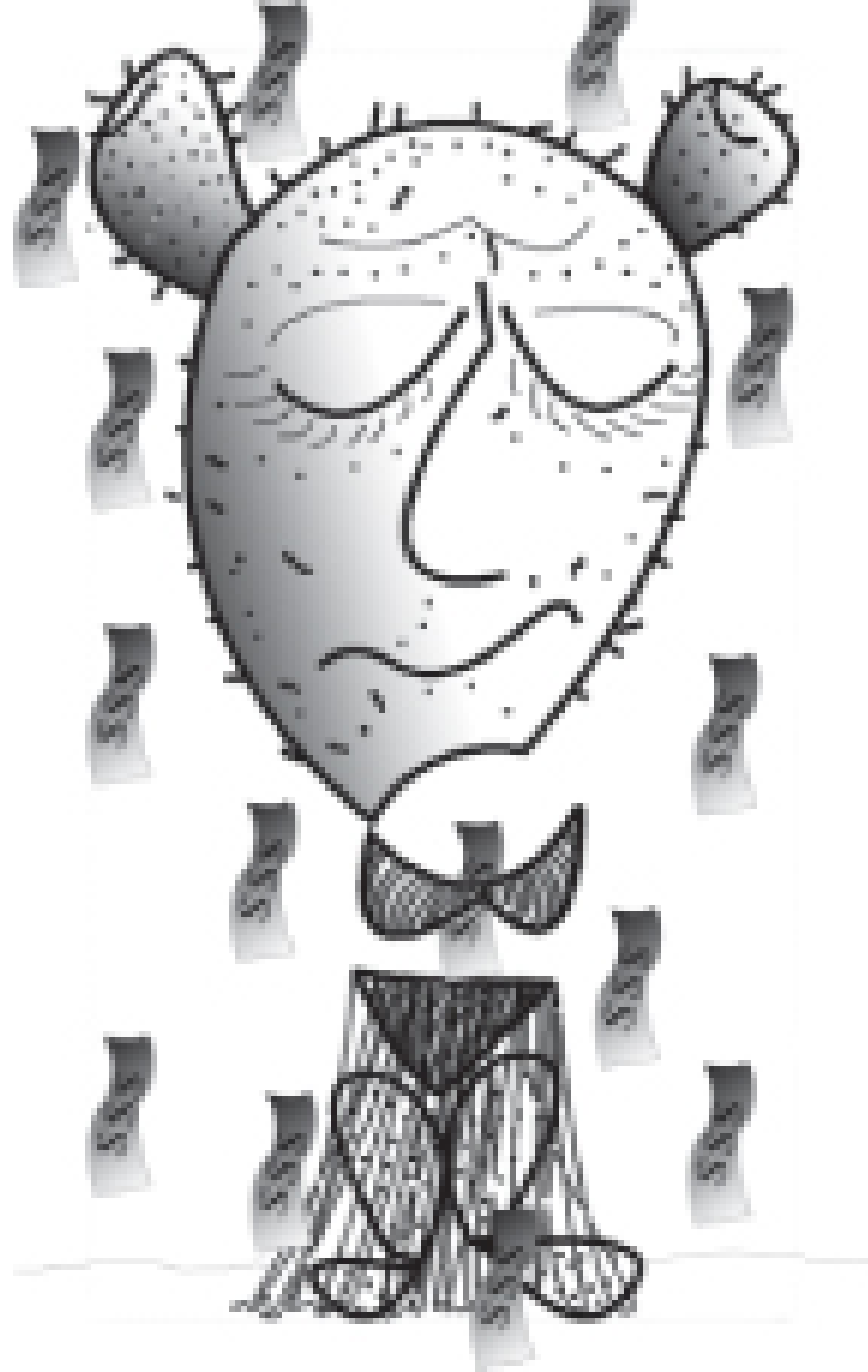

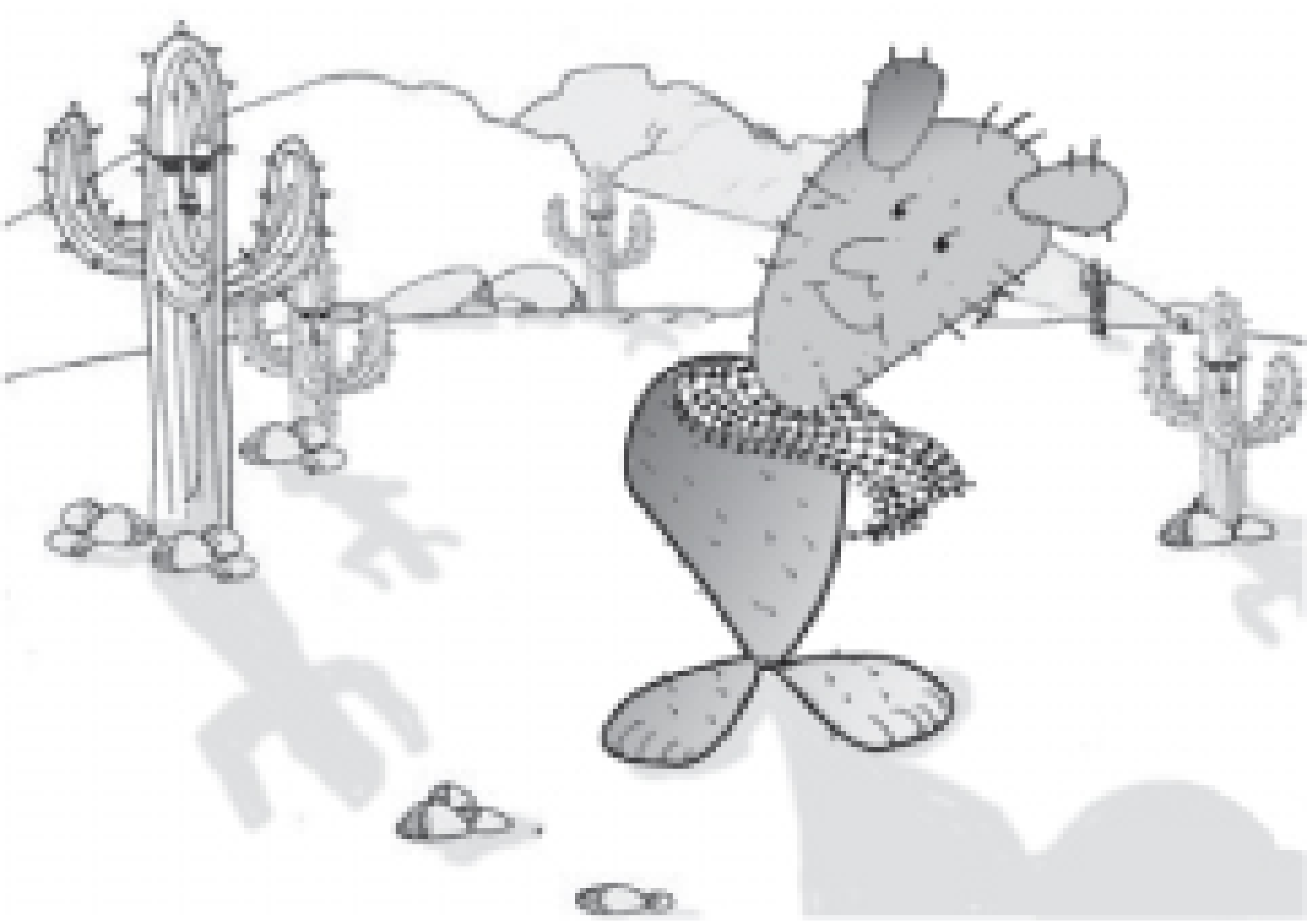

À l'attention de CRD) et autres partenaires techniques et financiers

- **Renforcer financièrement et techniquement**, à travers le plan d'action du L'axe autre genre,
 - la réalisation des études et enquêtes nécessaires à la conception de systèmes d'irrigation par le genre et le sévage et dans le cadre de projets et
 - le renforcement des capacités en genre pour les bénéficiaires directs en matière des besoins et potentialités différenciés des hommes et des femmes dans les instruments de développement.
- Accroître la visibilité à la structure support des initiatives des femmes de coopération et de programmation des institutions impliquées dans les projets de soutien aux femmes et hommes.











11526258731Orphans_300x300.jpg



XVI International AIDS Conference
Toronto Canada • 13 - 18 August 2006



Time to Deliver

AIDS 2006

11527270261IAS_banner_toronto2.jpg

I Don't Cure
AIDS!



AMERICAN SOCIETY OF PLANNING





Toronto Time

11531615991toronto_clock.JPG

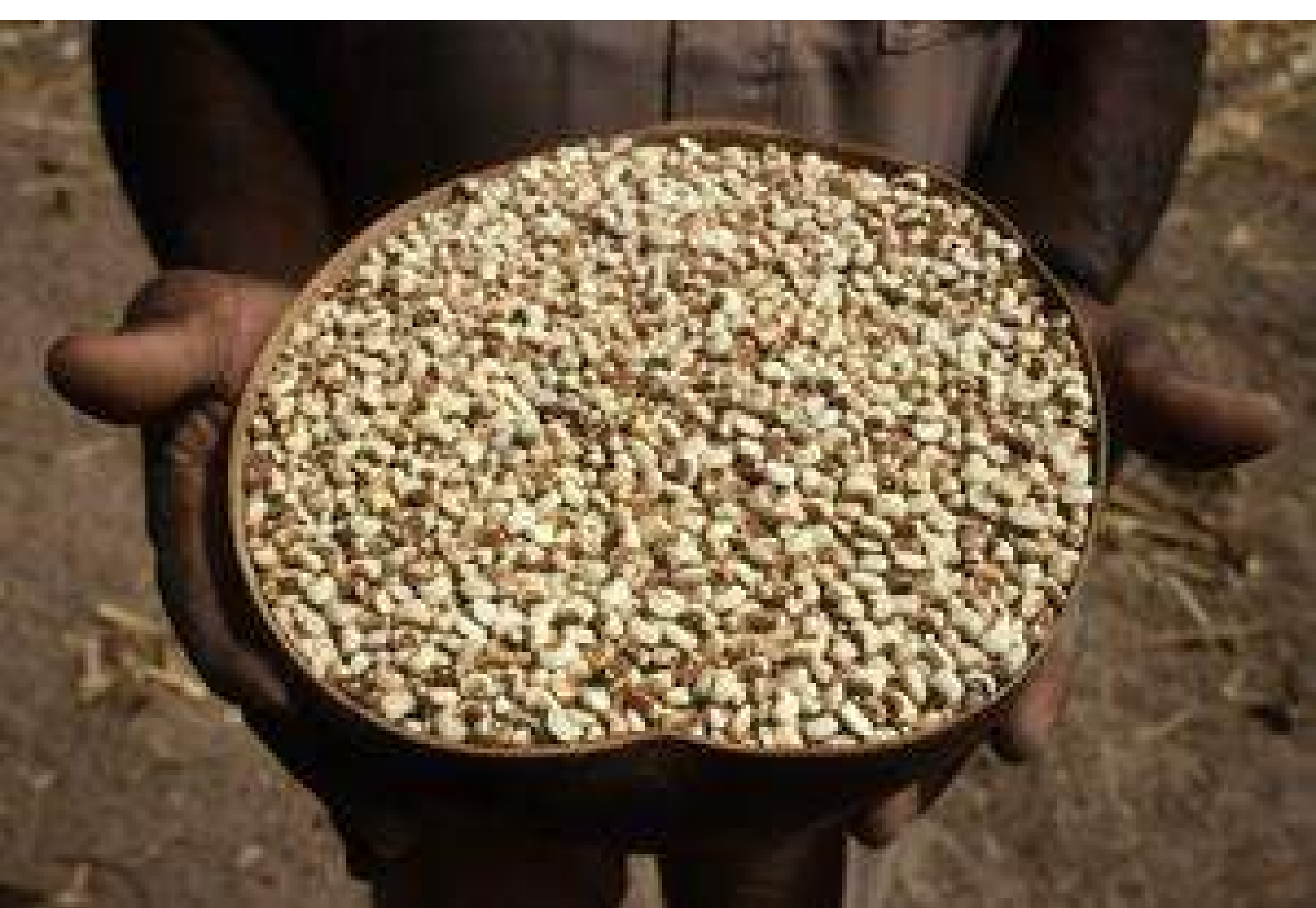

COASTAL RESOURCE MANAGEMENT IN THE WIDER CARIBBEAN

The Caribbean Sea is the second largest sea in the world, including more than 30 insular and continental countries with an approximate population of 35 million. In addition to its highly fractionalized territory, it is characterized by a great linguistic and cultural diversity, a phenomenon enhanced by increasing internal migrations and the expansion of tourism. The implementation of coastal management programs, often embedded in top-down approaches, is therefore faced with a series of ecological and social constraints, explaining why they have had only limited success.

This book presents an alternative look at existing coastal management initiatives in the Caribbean, focusing on the need to pay more attention to the local community. Emphasizing the great heterogeneity of Caribbean communities, the book shows how the diversity of ecosystems and cultures has generated a significant resilience and capacity to adapt, in which the notion of community itself has to be re-examined. The concluding chapter presents lessons learned and a series of practical recommendations for decision-makers.

Yvan Breton is Professor in the Department of Anthropology, Université Laval, Canada. **Brian Davy** is Senior Program Specialist at the International Development Research Centre, Canada. **David N. Brown** is a Sociologist and **Milton Haughton** is a Biologist at the Caricom Regional Fisheries Mechanism, Belize. **Luis Ovares** is a Professor in the Department of Sociology, Universidad Nacional, Costa Rica.



Ian Randle Publishers
Kingston • Miami
www.ianrandlepublishers.com



ISBN 976-637-262-4



9 789766 372620

Canada

COASTAL RESOURCE MANAGEMENT
IN THE WIDER CARIBBEAN

BRETON • BROWN
DAVY • HAUGHTON • OVARES



IDRC

COASTAL RESOURCE MANAGEMENT IN THE WIDER CARIBBEAN

RESILIENCE, ADAPTATION AND COMMUNITY DIVERSITY

BRETON • BROWN • DAVY • HAUGHTON • OVARES

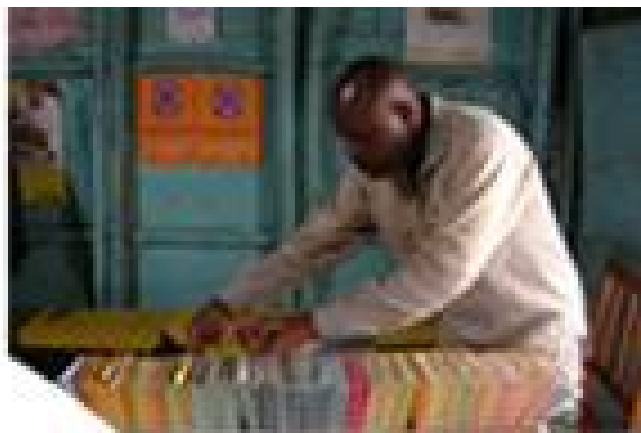

IDRC activities at



11º CONGRESSO
MUNDIAL DE
SAÚDE PÚBLICA

8º CONGRESSO
BRASILEIRO DE
SAÚDE COLETIVA

Rio de Janeiro, Brazil
August 21-25, 2006

IDRC  CRDI

Punto J: Youth Portal for Education on Sexuality and HIV/AIDS Prevention

What does Punto J do?

Through the use of the Internet, Punto J provides knowledge, information and guidance on sexuality and HIV/AIDS to young people (15 to 24 years of age).

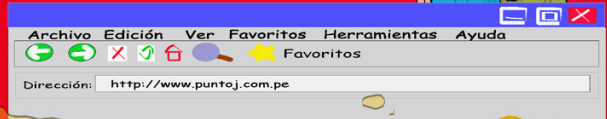

What about our impact?

The project has a regional impact in Latin America and the Caribbean. In its first year Punto J has received 74 600 hits.



A key element...

A key element is to disseminate the Punto J strategy as a model to use Information and Communication Technologies (ICTs) to promote healthy sexuality among adolescents and youth. The dissemination process will allow other countries in Latin American and the Caribbean to develop similar experiences.

How do we do it?

Through a strategy involving youth volunteers a Web site on sexuality and HIV/AIDS is created and maintained, providing online peer to peer counseling. Periodic training cycles are held to ensure the Web site is updated. IES technical staff supports the youth activities to guarantee the quality of the contents.

What have we learned?

Internet is a powerful educational tool for fostering healthy sexuality and HIV/AIDS prevention. Training plays a key role.



Because the user's identity is not revealed, it is easier to address issues related to sexuality in real time.



Collaboration between adults and young people leads to a richer, participatory process in each phase of the project.

The "edu-entertainment" strategy allows for greater empowerment of young people because they take a leading role in the process.



Punto J is sponsored by:



www.puntoj.com.pe

















Newfoundland
and
Labrador
CARE!

Florida









CANADIAN CROSSROADS INTERNATIONAL
CARREFOUR CANADIEN INTERNATIONAL





PE 0379

Punto J: Youth Portal for Education on Sexuality and HIV/AIDS Prevention

When does Punto J do?

Through the use of the Internet, Punto J provides knowledge, information and guidance on sexuality and HIV/AIDS to young people (15 to 24 years of age).



What is it about?

The program is a digital search engine developed for Caribbean youth and young people (15-24 years).

A key element

A key element is to incorporate the youth's language and culture to use information and communication technology (ICT) to promote healthy sexuality among adolescents and youth. The dissemination process will also consider a Latin American and the Caribbean schedule context.

punto

Created and developed by:



Plus 24-47
your ally

How do we do it?

The youth portal is a digital search engine that provides online content on sexuality and HIV/AIDS, offering the Web site of youth support, promoting the...

What have we learned?

...the importance of having a clear vision of the project...
...the need to have a strong leadership...
...the importance of having a clear vision of the project...
...the need to have a strong leadership...
...the importance of having a clear vision of the project...
...the need to have a strong leadership...

Beyond Victim

BACKGROUND

...the importance of having a clear vision of the project...
...the need to have a strong leadership...

...the importance of having a clear vision of the project...
...the need to have a strong leadership...

...the importance of having a clear vision of the project...
...the need to have a strong leadership...

...the importance of having a clear vision of the project...
...the need to have a strong leadership...

...the importance of having a clear vision of the project...
...the need to have a strong leadership...

...the importance of having a clear vision of the project...
...the need to have a strong leadership...

...the importance of having a clear vision of the project...
...the need to have a strong leadership...

...the importance of having a clear vision of the project...
...the need to have a strong leadership...

...the importance of having a clear vision of the project...
...the need to have a strong leadership...

...the importance of having a clear vision of the project...
...the need to have a strong leadership...

...the importance of having a clear vision of the project...
...the need to have a strong leadership...

...the importance of having a clear vision of the project...
...the need to have a strong leadership...

...the importance of having a clear vision of the project...
...the need to have a strong leadership...

...the importance of having a clear vision of the project...
...the need to have a strong leadership...

...the importance of having a clear vision of the project...
...the need to have a strong leadership...

...the importance of having a clear vision of the project...
...the need to have a strong leadership...

...the importance of having a clear vision of the project...
...the need to have a strong leadership...

...the importance of having a clear vision of the project...
...the need to have a strong leadership...

...the importance of having a clear vision of the project...
...the need to have a strong leadership...

...the importance of having a clear vision of the project...
...the need to have a strong leadership...

...the importance of having a clear vision of the project...
...the need to have a strong leadership...

...the importance of having a clear vision of the project...
...the need to have a strong leadership...

...the importance of having a clear vision of the project...
...the need to have a strong leadership...

...the importance of having a clear vision of the project...
...the need to have a strong leadership...



AIDS 2006

*Time to Deliver
Passions in Action*

XVI INTERNATIONAL AIDS CONFERENCE XVI CONGRÈS INTERNATIONAL SUR LE SIDA

TORONTO, CANADA
AUGUST 13 - 18, 2006
www.aids2006.org



AIDS 2006

*Time to Deliver
Passions in Action*



ATIONAL
ERENCE



AIDS 2006

XVI

ATIONAL



AIDS 2006

XVI INTERNATIONAL
XVI CONGRÈS INTERN

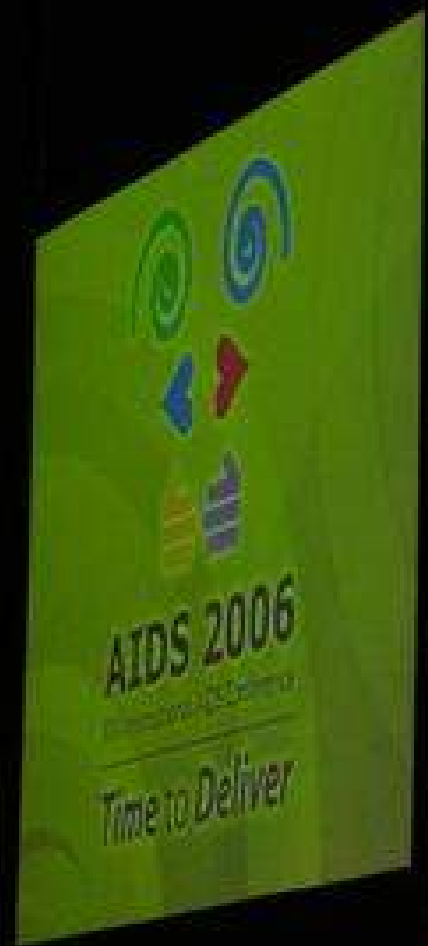







Dominique Corti



IDRC's Christina Zarowsky and MP Ted Menzies



ECPSEA

news



Call for Concept Notes in Latin America and the Caribbean

Communicable Diseases in Latin America
and the Caribbean:
Eco-health Research for Policy and Action

August 2006









Guillermo E. Rishchynski, Chantal Schryer, Federico Burone



Luiz Galvao (PAHO), Scott Vaughan (OAS), Roberto Bazzani and Federico Burone (IDRC)

CITIES FEEDING PEOPLE

AN EXAMINATION OF URBAN AGRICULTURE IN EAST AFRICA



Politique sociale en Afrique de l'Ouest et du Centre

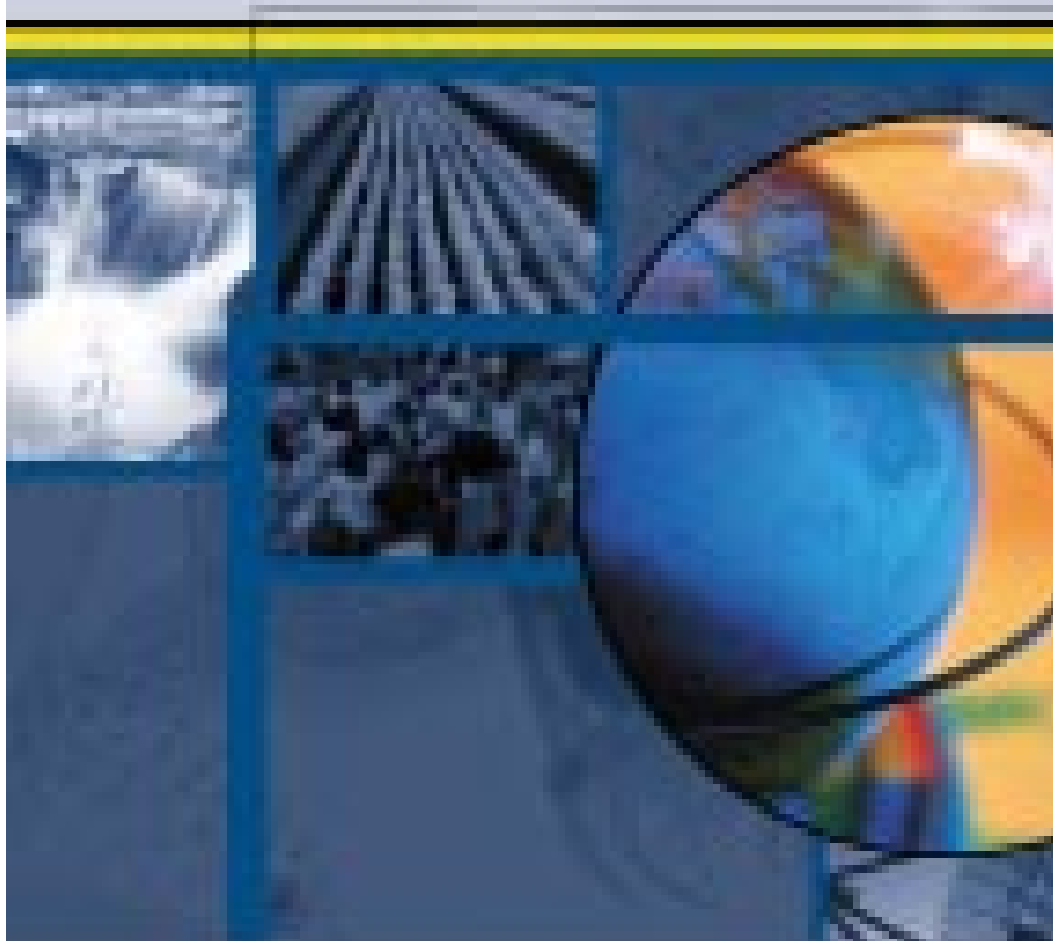

United Nations Development Programme

Gender Mainstreaming in Poverty Eradication and the Millennium Development Goals

A handbook for policy-makers and other stakeholders

Naila Kabir



in focus

Seeds

that give

PARTICIPATORY PLANT BREEDING
by **Ronnie Vemcoy**

THE GOAL

THE STORIES

LESSONS AND RECOMMENDATIONS

AGRICULTURE IN THE CITY



A Key to Sustainability
in Havana, Cuba

Marta Candel Cruz
Roberto Sainza Moy Matilla

The book cover has a dark blue background. At the top, the title 'INFORMATION AND COMMUNICATION TECHNOLOGIES FOR DEVELOPMENT IN AFRICA' is written in white, bold, uppercase letters. Below the title is a faint, light-colored map of the African continent. In the upper left corner, there is a small, semi-transparent photograph of a classroom with several people sitting at desks. The text 'Volume 1' is centered on the map in a reddish-orange color. Below that, the subtitle 'Opportunities and challenges for community development' is written in the same reddish-orange color. At the bottom, the editor's name 'Edited by Samuel A. Adegboye' is printed in a smaller, white font.

**INFORMATION AND
COMMUNICATION TECHNOLOGIES
FOR DEVELOPMENT IN AFRICA**

Volume 1

**Opportunities
and challenges for
community development**

Edited by Samuel A. Adegboye

**Designing and conducting health
system research projects, volume 1,
Proposal development and fieldwork**

Edited by M. Goodman
with contributions
from 15 authors

1000 pages
Hardcover
£120.00

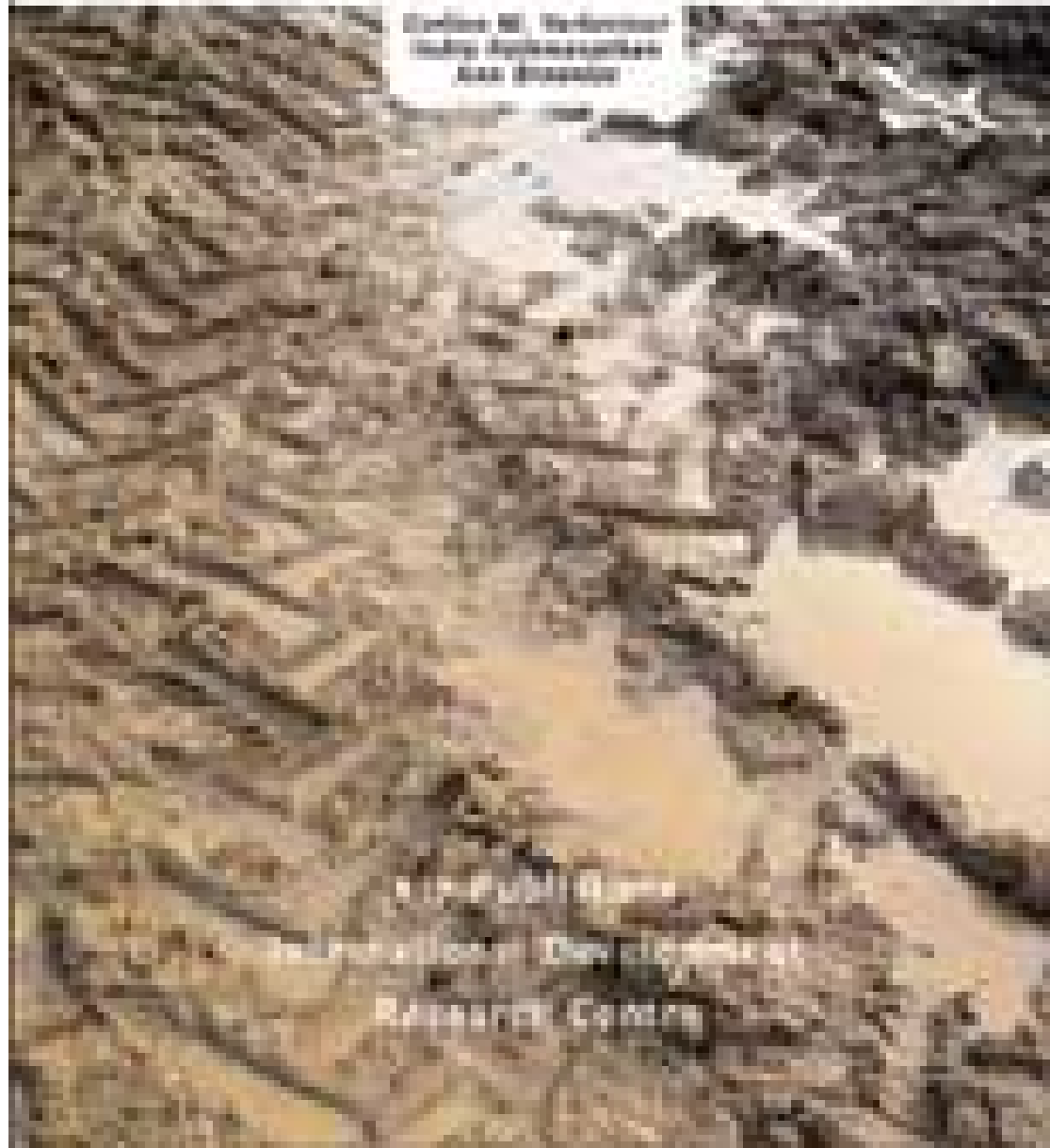

**TRACKING GENDER EQUALITY
UNDER ECONOMIC REFORMS AND
Centralism and Change in South Asia**

Edited by *James P. LeVine* and *James P. LeVine*

Internet and Society in Latin America and the Caribbean



Edited by Haroldo Berrío and César Claver

MUNICIPAL FOREST MANAGEMENT IN LATIN AMERICA

ETSI FOLKHOVINGAL, editor

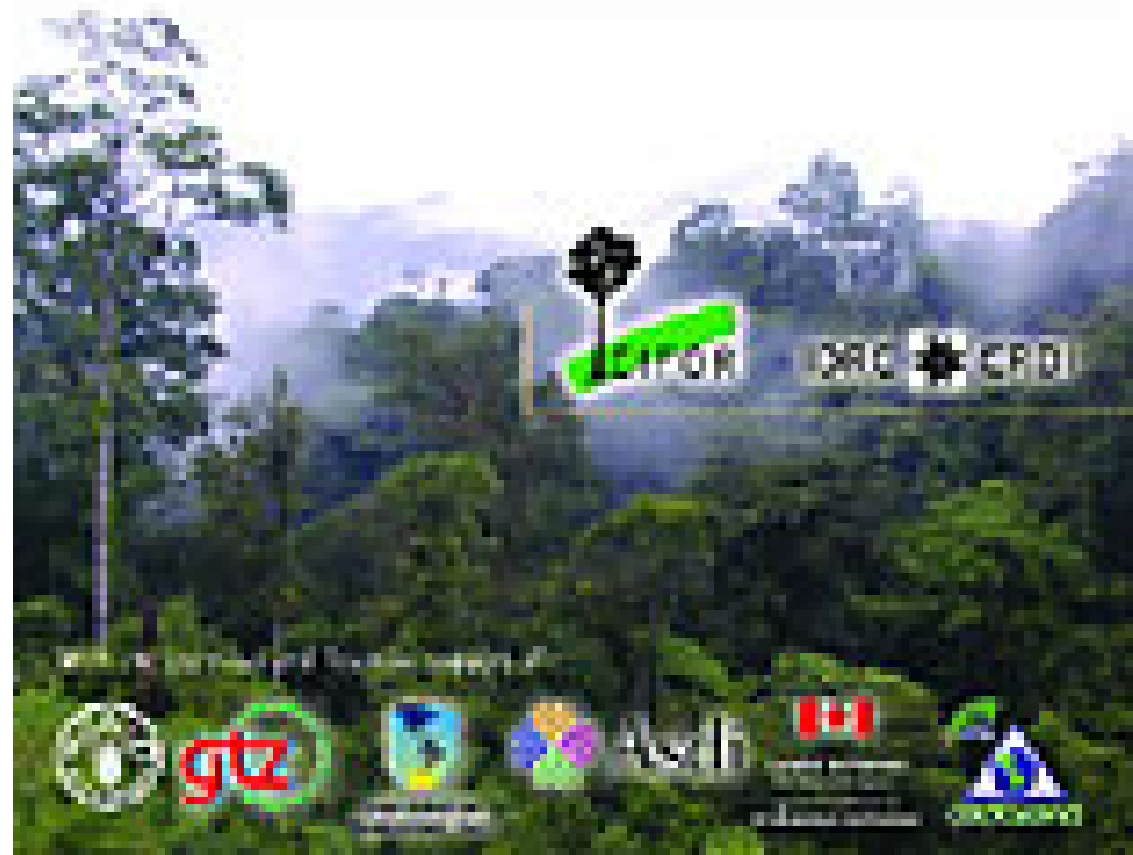

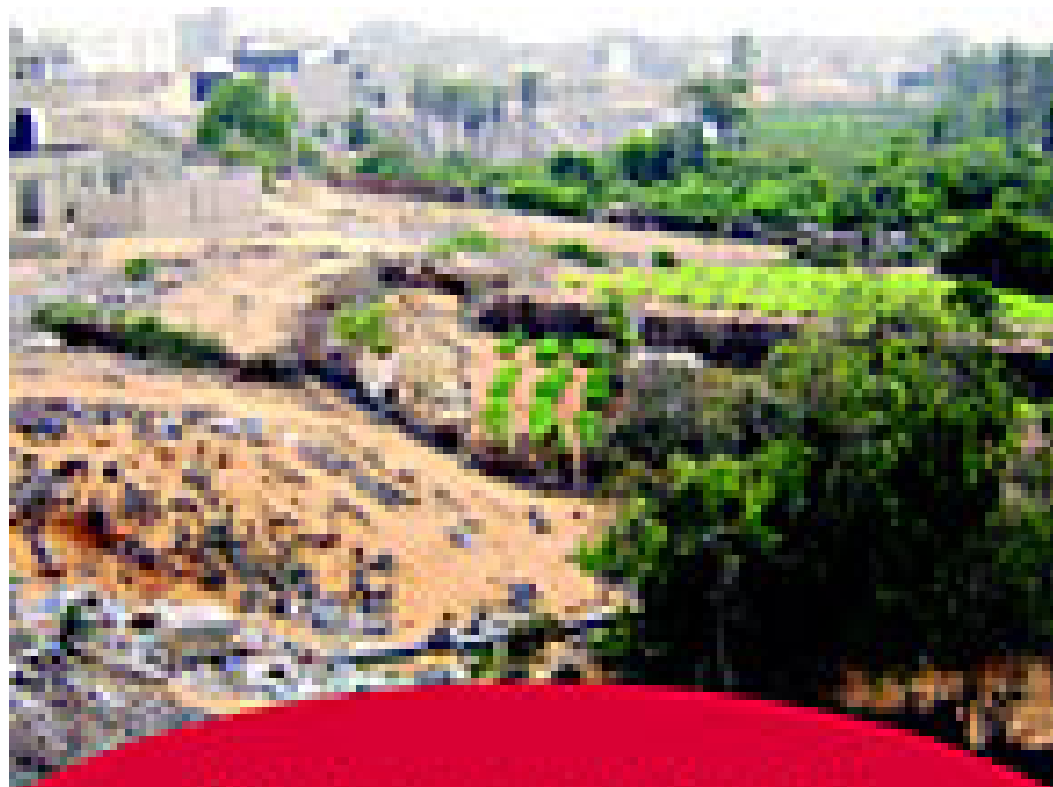

Développement durable de l'agriculture urbaine en Afrique francophone

Enjeux, concepts et méthodes

CGIAR 

Christiane B. Smith,
Faoué Moustier,
Luc J.A. Mouquet
et Rodou Fall, éditeurs

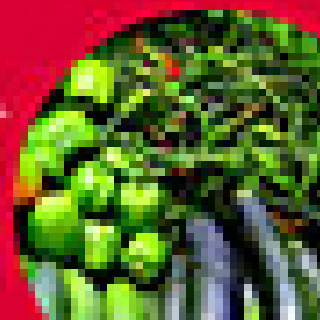

NEW GENDER MAINSTREAMING SERIES ON DEVELOPMENT ISSUES

Mainstreaming Informal Employment and Gender in Poverty Reduction

A handbook for policy-makers and other stakeholders

Martha Alter Chen Joana Vasco Marilyn Carr



ENSAYOS TOXICOLÓGICOS Y MÉTODOS DE EVALUACIÓN DE CALIDAD DE AGUAS

ESTANDARIZACIÓN, INTERCALIBRACIÓN,
RESULTADOS Y APLICACIONES

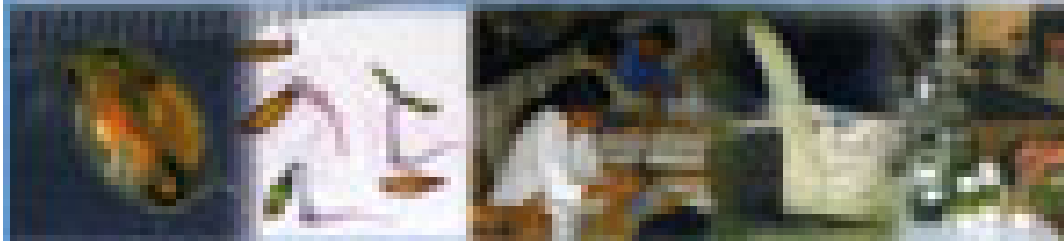

Editado por Gabriela Castillo



**INFORMATION AND
COMMUNICATION TECHNOLOGIES
FOR DEVELOPMENT IN AFRICA**

Volume 3

**Networking Institutions
of Learning – SchoolNet**

**Edited by
Tina James**



**Participatory Research and Development
for Sustainable Agriculture and
Natural Resource Management:
A SOURCEBOOK**

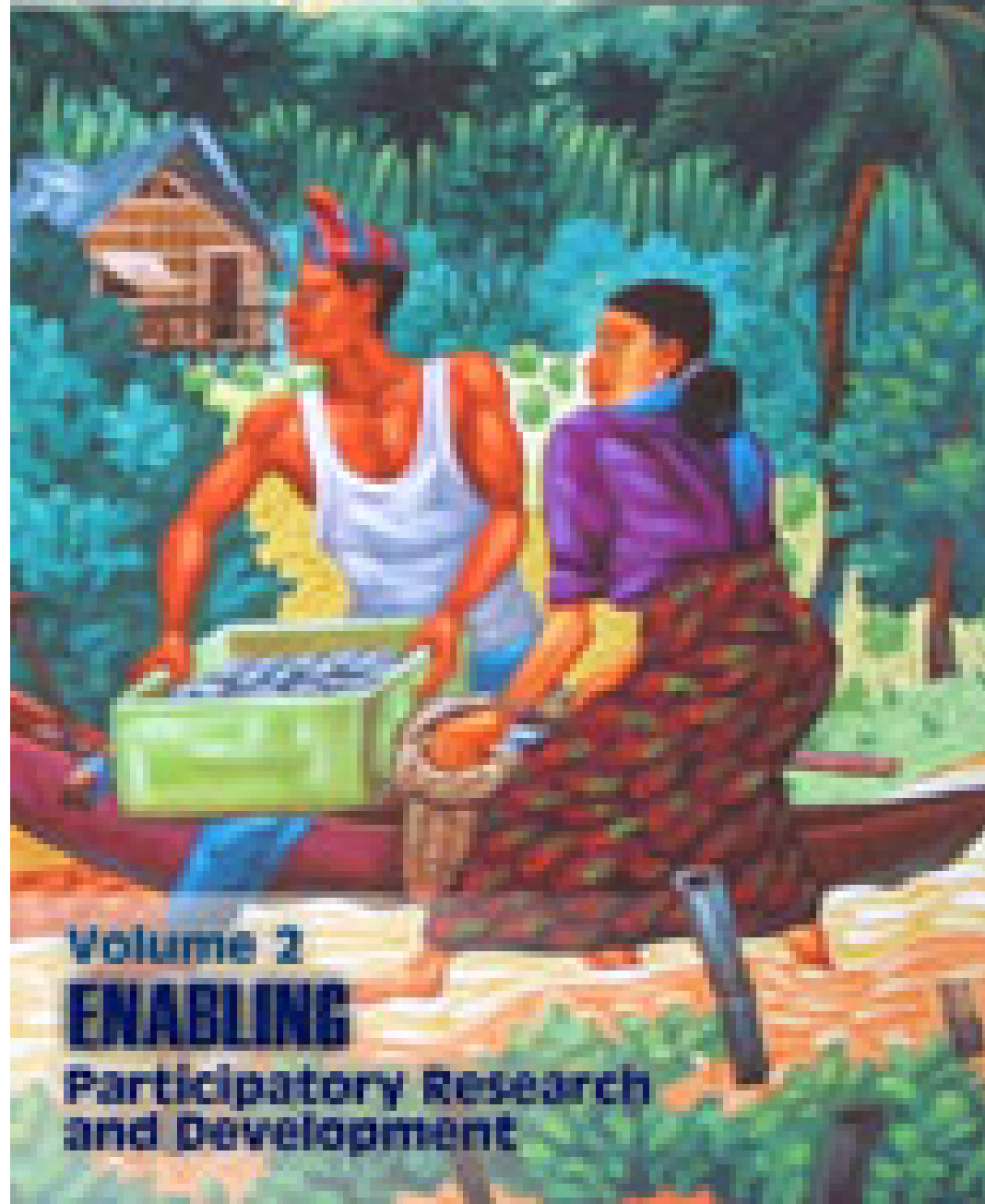

Volume 2
ENABLING
**Participatory Research
and Development**

**Participatory Research and Development
for Sustainable Agriculture and
Natural Resource Management:
A SOURCEBOOK**



Volume 3

DOING

**Participatory Research
and Development**



Accountability of the International Monetary Fund

Edited by
Barry Carlin and
Angela Wood



WORKS IN DEVELOPMENT MANAGEMENT

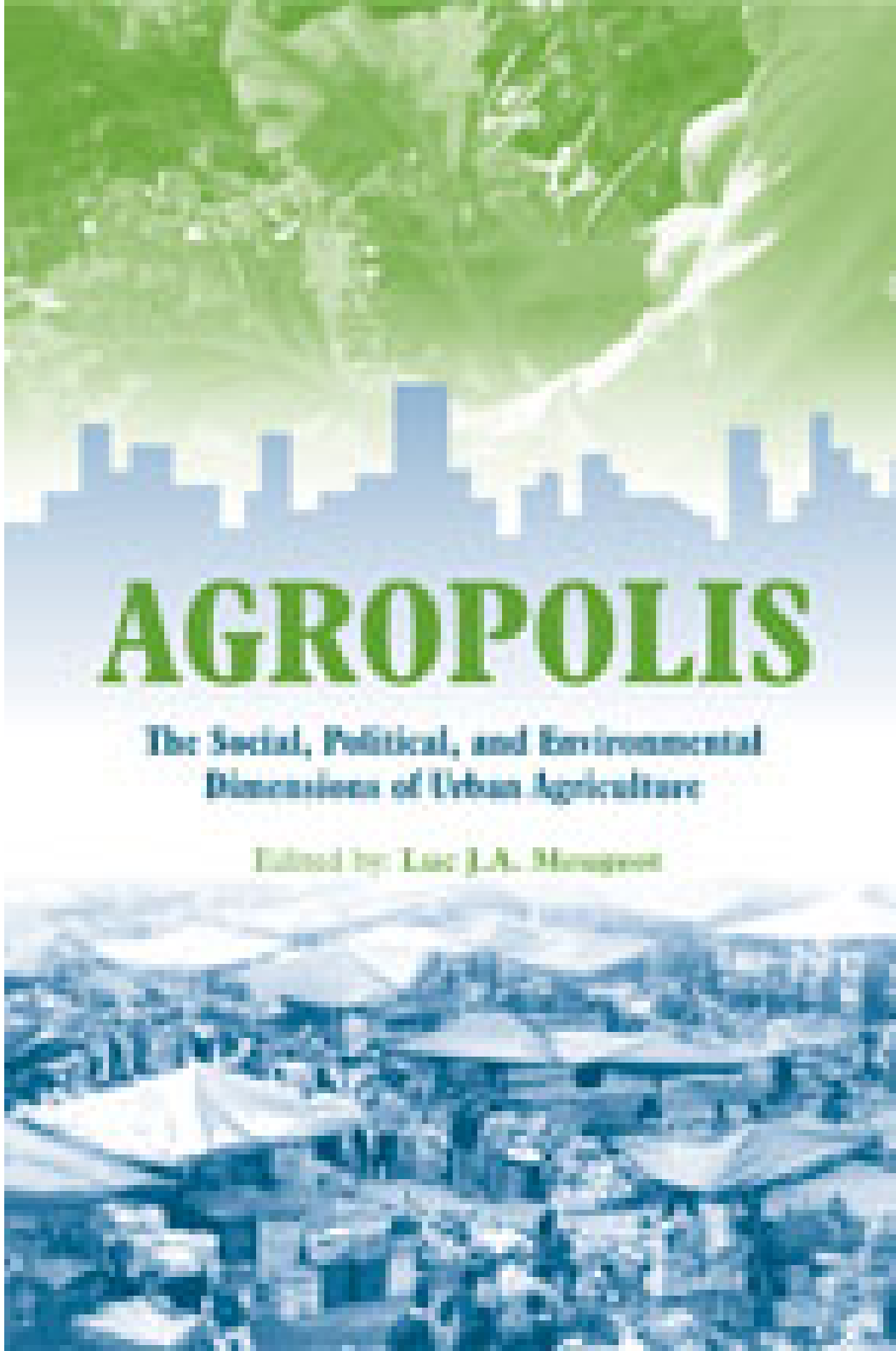

AGROPOLIS

*The Social, Political, and Environmental
Dimensions of Urban Agriculture*

Edited by Luc J.A. Mougeot



PRESERVING THE DNIPRO RIVER

**HARMONY, HISTORY
AND
REHABILITATION**

V.Y. Schewchuk
Y.M. Solovkin
G.O. Bilovitsky
V.N. Navrotsky
D.O. Mazurkovich

Managing Water Demand

Policies, Practices and Lessons from
the Middle East and North Africa

Ellyar Baroudy, Abderrafiq Abid Lahlou
and Rayoumi Attia

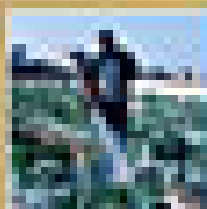

Funding and Implementing Universal Access

Innovation and Experience from Uganda



Uganda Communications Commission

Telecentres, Access and Development

Experiences and Lessons from Spain and South Africa

Sarah Parkinson



SEASON *of* HOPE

ECONOMIC REFORM UNDER
MANDELA AND MBEBE



ALAN HIRSCH



AT THE CROSSROADS:
ICT POLICY MAKING IN EAST AFRICA

Edited by
Francis O. Oti
Laurence O'Connell

SOCIAL AND GENDER ANALYSIS IN NATURAL RESOURCE MANAGEMENT

Learning Studies and Lessons from Asia

EDITED BY RONNIE VERGOSO



sous la direction de

Franz
MORTIER

Bernard
DUCLOS

Patrick
PLANE

Le Développement face à la Pauvreté

*Résumé analyse économique
et développement*



Environmental Regulation and Food Safety



EDITED BY
VEENA JHA

Fishery Co-Management: A Practical Handbook



R. S. Pomeroy and R. Rivera-Gutierrez

IOBC  CRM

IOBC Publishing

Shadi Hamadah • Hana Haidar • Rami Zureik

Research for Development in the Dry Arab Region

The Cactus Flower



in focus

Growing better
Cities

URBAN AGRICULTURE
FOR SUSTAINABLE DEVELOPMENT

— Leo Mougeot

Poverty and Equity

Measurement, Policy, and
Estimation with DAD

Jean-Yves Duclos
Abdelkrim Amara

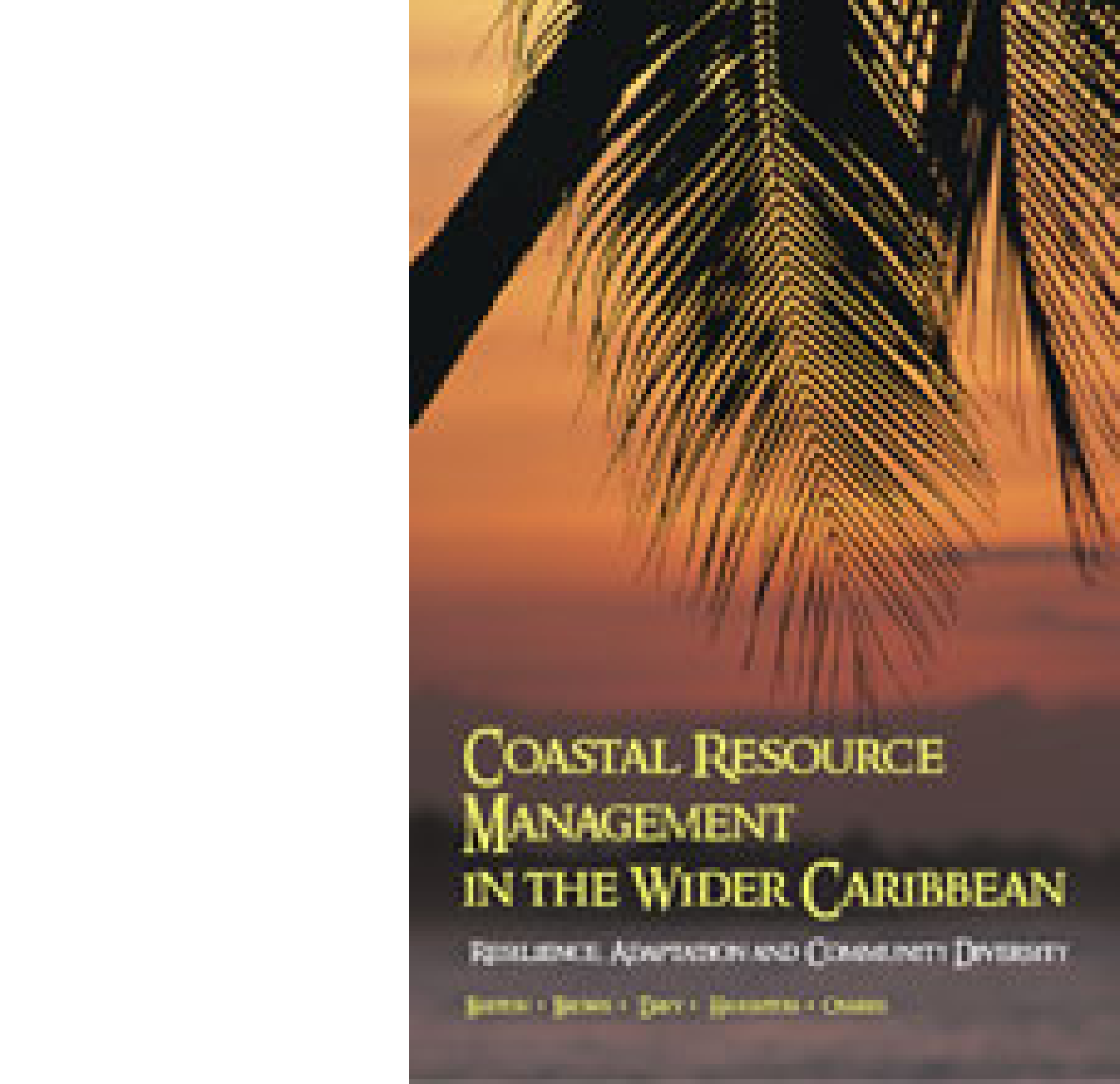

COASTAL RESOURCE
MANAGEMENT
IN THE WIDER CARIBBEAN

Resilience, Adaptation and Community Diversity

Edited by James J. Day, J. Rosendo and Charles



Communities, Livelihoods, and Natural Resources

Action Research and Policy Change in Asia

Edited by Stephen Tyler

Cities Farming for the Future

Urban Agriculture for Green and Productive Cities

Edited by
Wendy van Veenhuizen

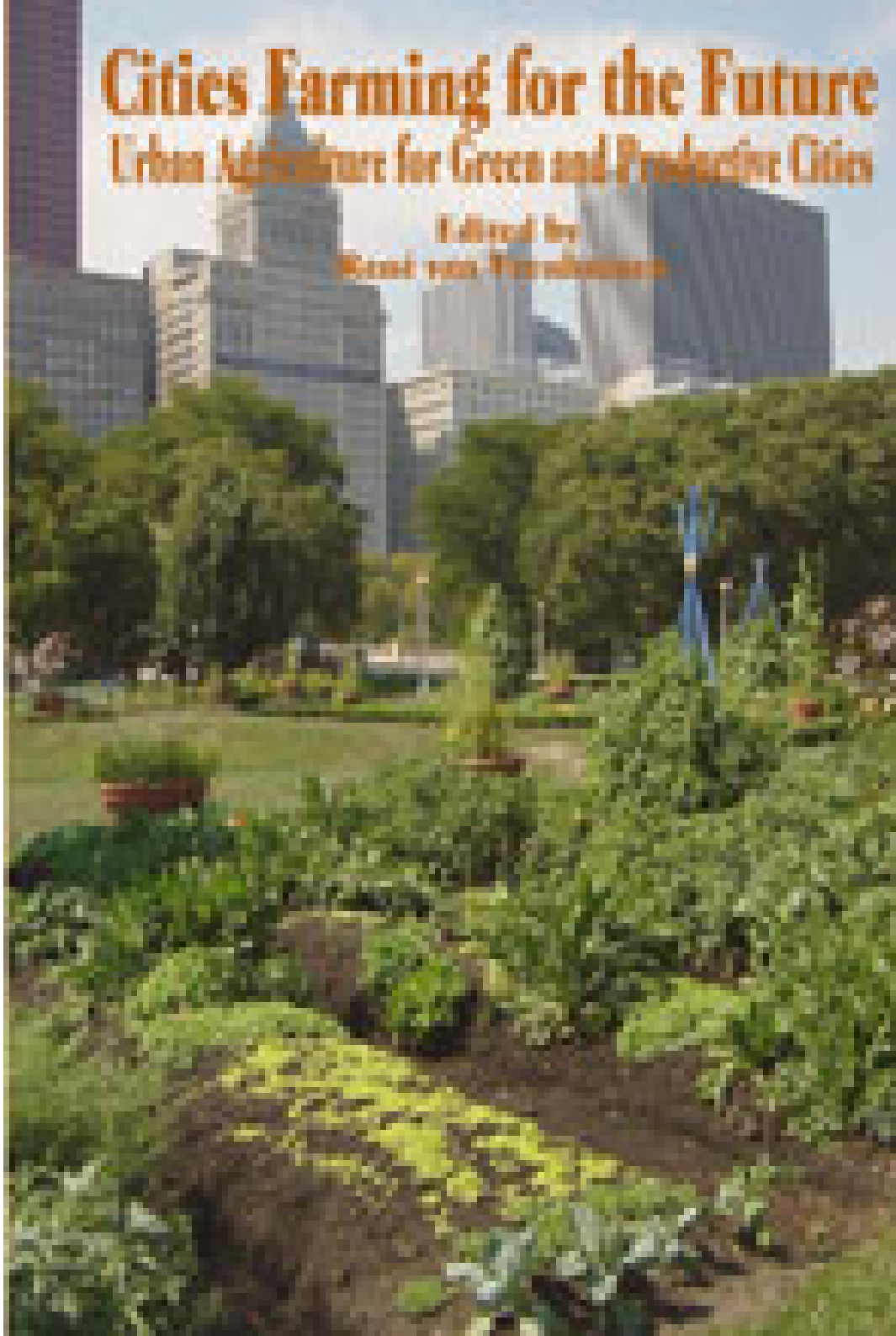

LOS DERECHOS ECONÓMICOS, SOCIALES Y CULTURALES EN AMÉRICA LATINA

DEL INVENTO A LA HERRAMIENTA

Alicia Ely Yaurín (coord. general)

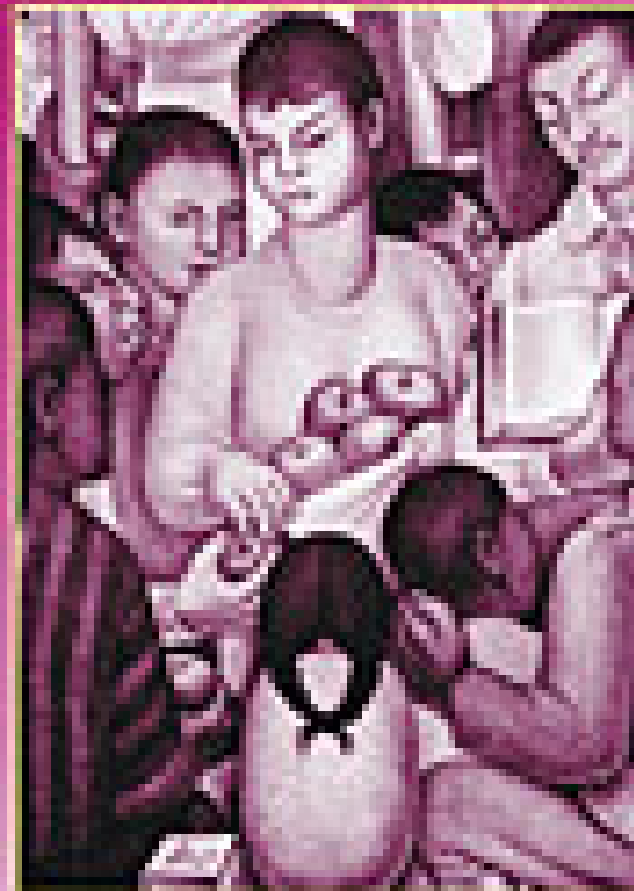

IDRC * CRDI



Agriculture urbaine en Afrique de l'Ouest / Urban Agriculture in West Africa

Une contribution à la sécurité alimentaire et à l'autosuffisance
des villes / Contributing to Food Security and Urban Self-sufficiency



Assessing Community Telecentres

Guidelines for Researchers



Cover Crops in Hillside Agriculture

Farmer Innovation with *Mucuna*

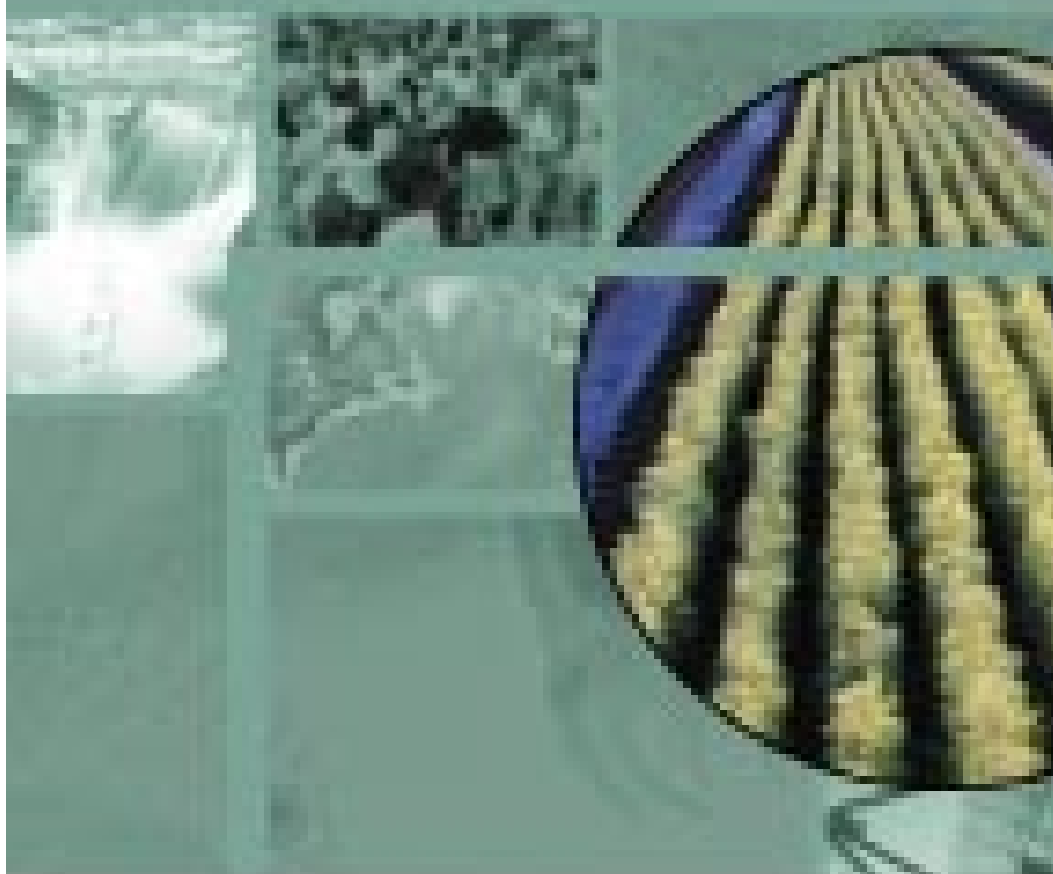



CRITICAL CHOICES

THE LIBRARY SCHOOL,
ANN ARBOR,
AND THE JOURNAL OF
LEGAL EDUCATION

WILLIAM D. BENNETT AND FRANCIS BENO
WITH JAN MARTIN WITTE, THOMAS BAKER,
BETH WHITAKER, AND JOHN GIBBMAN

A COMPANION TO:
OUR CONTINENT, OUR FUTURE

AFRICAN VOICES ON STRUCTURAL ADJUSTMENT

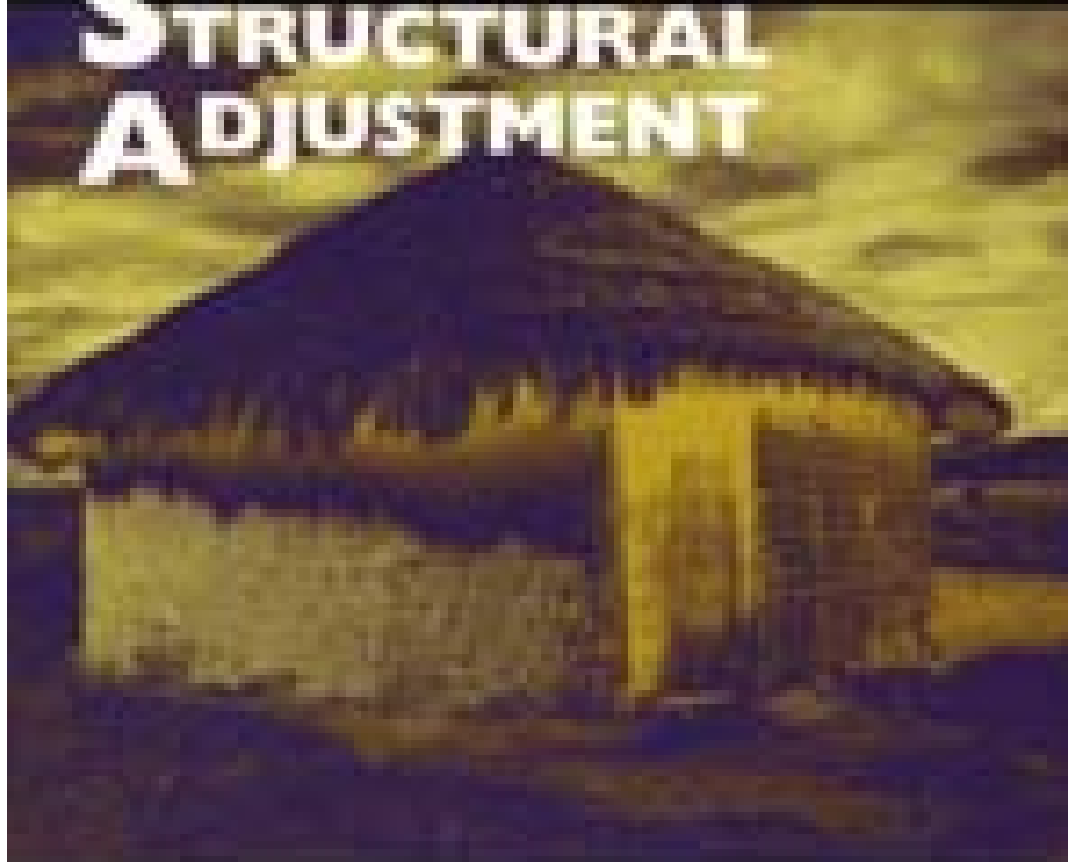

Edited by
Thandika Mwambi
and Charles C. Soludo

 **AFRICANA**    

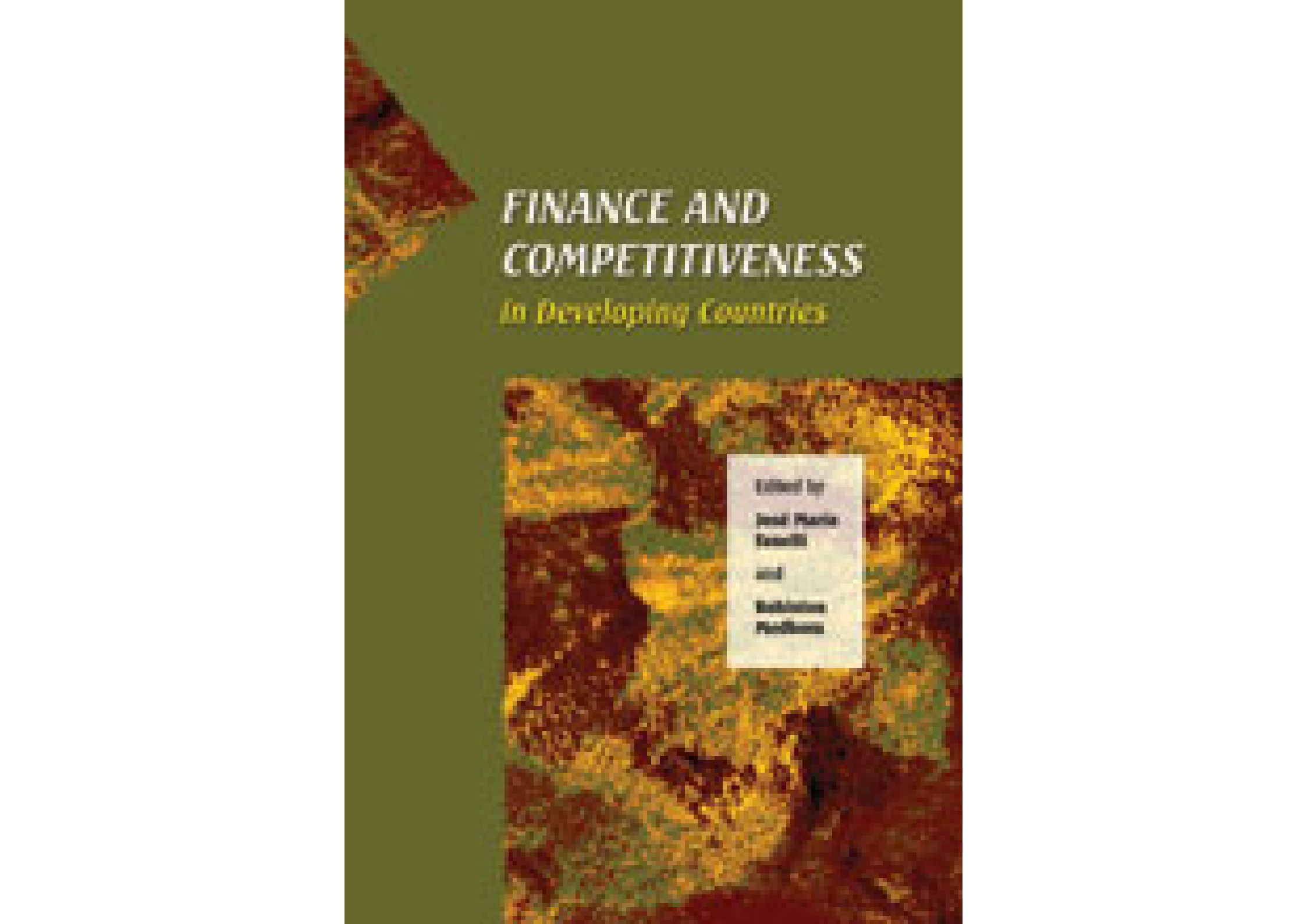
The book cover features a dark green background on the left and a large, abstract, textured pattern in shades of brown, orange, and yellow on the right. The title is positioned in the upper right quadrant, and the editors' names are in a white box on the lower right.

FINANCE AND COMPETITIVENESS

In Developing Countries

Edited by
**José María
Escribá**
and
**Esteban
Pacheco**

Modern and Traditional Irrigation Technologies in the Eastern Mediterranean



edited by Özgür M. Aksoy and Hakan K. Bülent

Japan's System of Official Development Assistance

Profile for Partnership #1



Michelle Brandy Rosemary and Chris M. Clark



BUILDING
A NEW

SOUTH AFRICA

ENVIRONMENT,
RECONSTRUCTION,
AND DEVELOPMENT

Foreword by
NELSON MANDELA

Genève 1962

L'INTÉGRATION RÉGIONALE en AFRIQUE de L'OUEST

Résultats de la Conférence internationale
organisée par le Centre de recherche
pour le développement économique
à Dakar (Sénégal)
du 11 au 18 janvier 1962



ÉDITIONS AFRICA 1962
Dakar (Sénégal)

Centre de recherche pour le développement économique

June 1958

RICE-FISH CULTURE in CHINA



Edited by
HAROLD H. HALL

International Development Research Center

WORLD BANK

TECHNOLOGY POLICY
and
PRACTICE in AFRICA



Edited by
David W. Foray, David W. Foray, and David W. Foray

INTERNATIONAL DEVELOPMENT RESEARCH CENTER

June 1978

THE FEMALE CLIENT
and the
HEALTH-CARE PROVIDER



Edited by
Lynn Nelson, RN and Carol Wright

INTERNATIONAL NURSING ASSOCIATION Research Center

14th Edition | www.mhhe.com/ross14e

CONCEPTS AND CASES

Edited by James T. Ross



© 2014 McGraw-Hill Education. All rights reserved. Printed in the United States of America. This book is a McGraw-Hill Education title.

LORE



Capturing
Traditional
Environmental
Knowledge

Edited by
Martha
Johnson

DEVELOPMENT

GLOBAL

GOVERNANCE



Journal of International Development and Cooperation

Edited by
José M. Fanelli and Robinson Medhora

FINANCIAL REFORM IN DEVELOPING COUNTRIES

ERIC



Farming Systems of the African Savanna

A Continent in Crisis

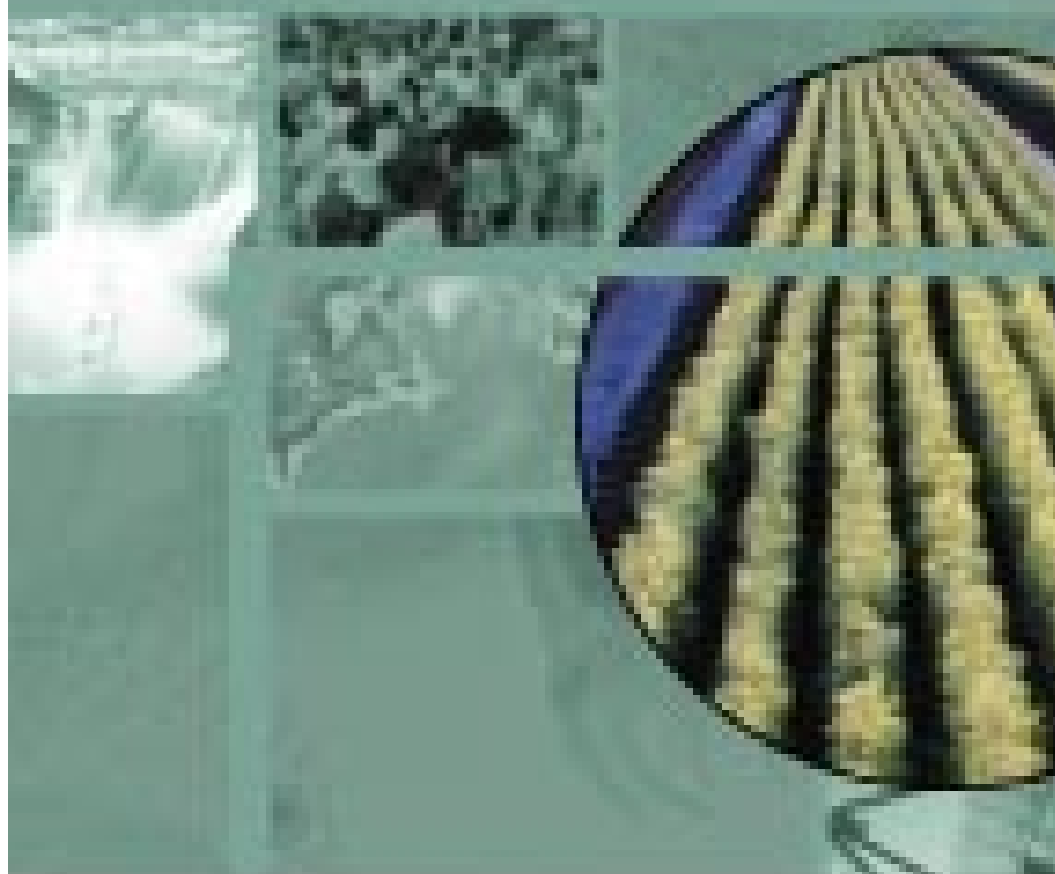

GIS for Health and the Environment



edited by Patrick Roques and Paula Williamson





103531406502610_300.jpg











Road show JIS & Prasasti TI Bagi siswa sekolah

pras@sti
PT. INFORMATIKA PRASASTI BANGSA





















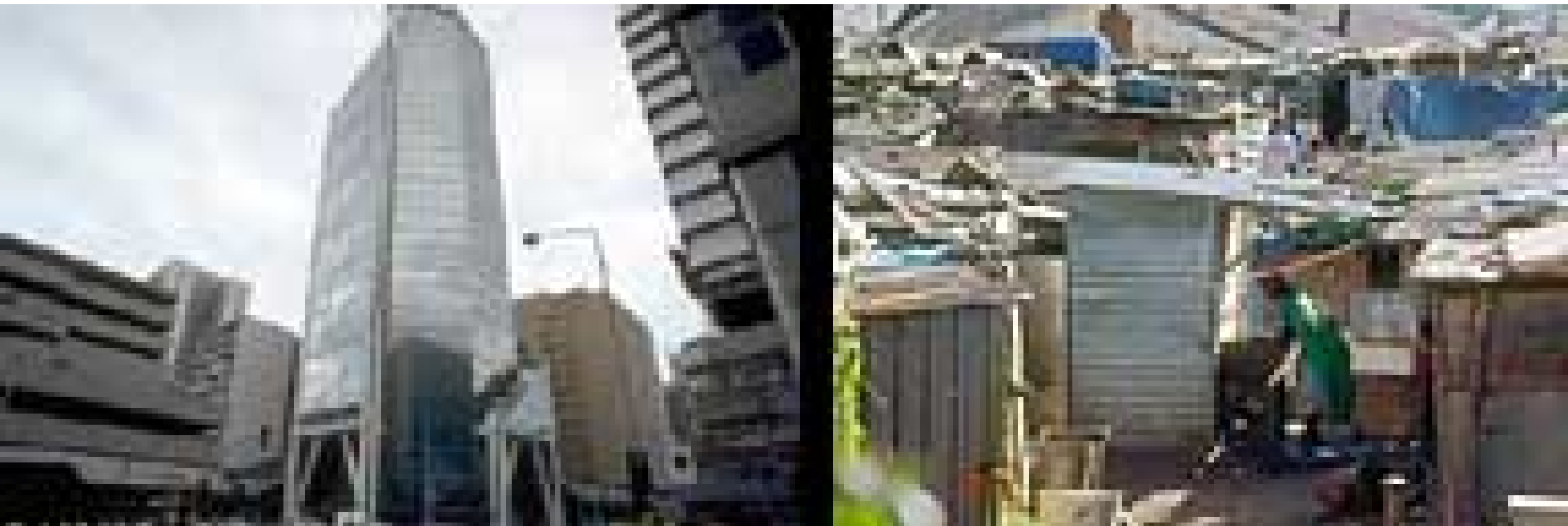

105881829211125_full.jpg















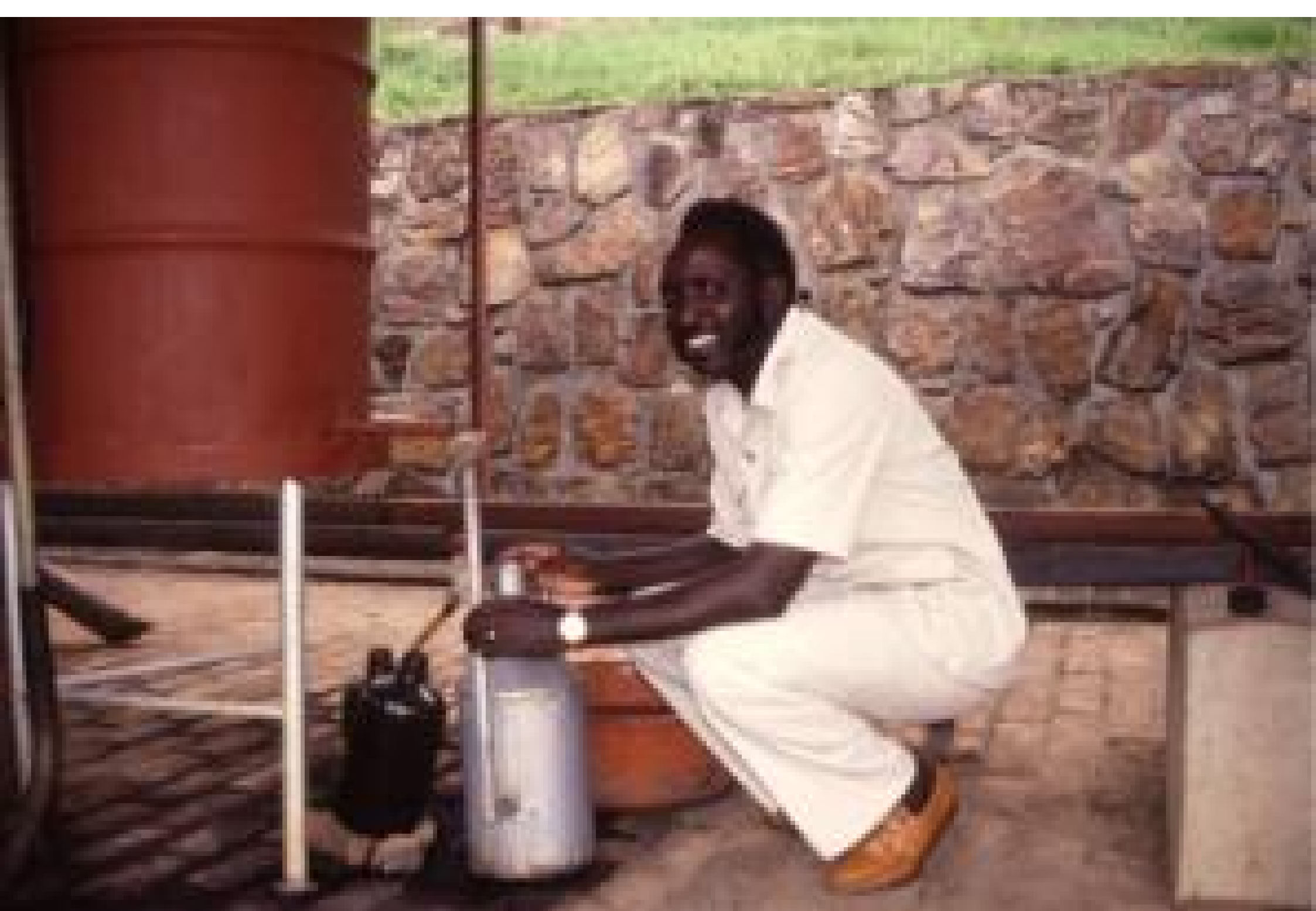







فطير الاملا يقام!

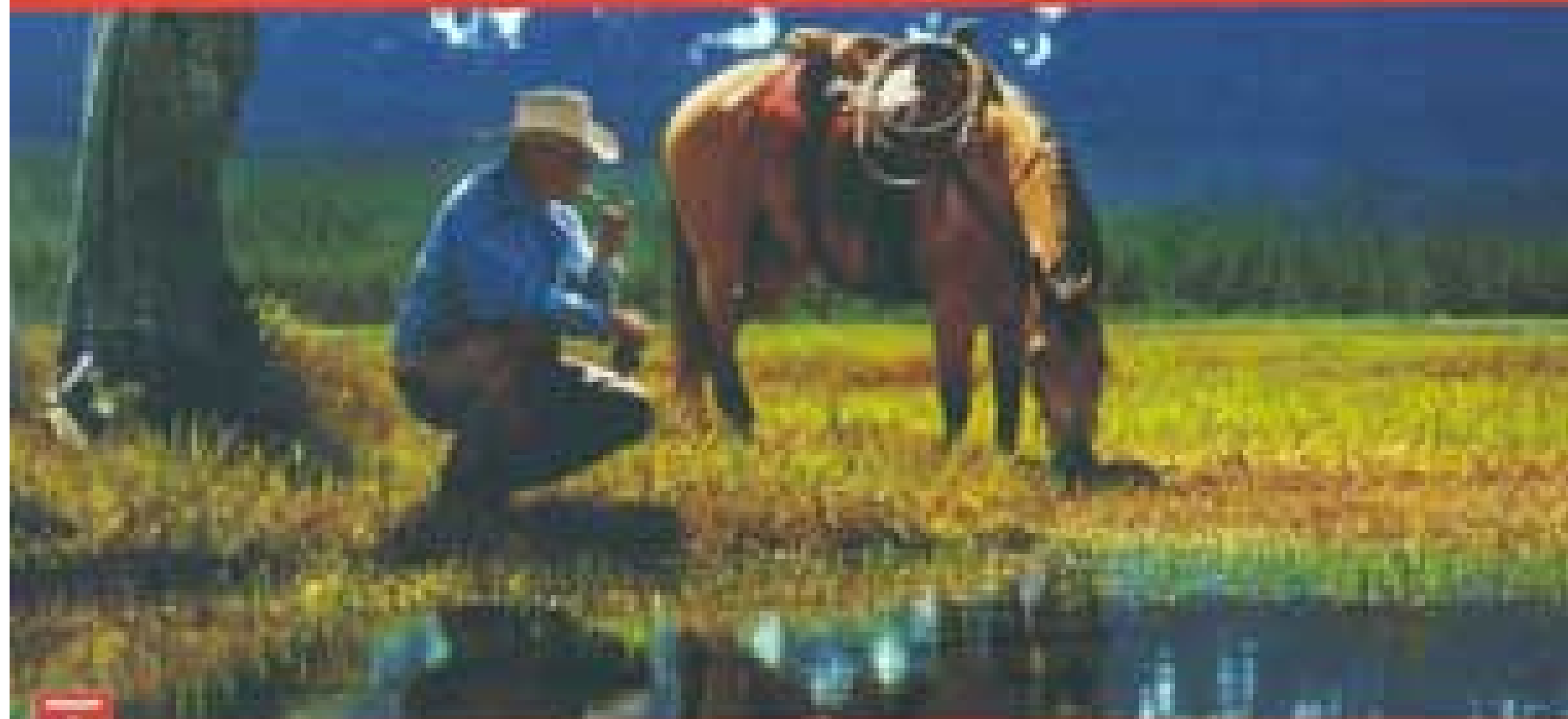

١٠ أيام بانتظارك في عالم يشبهون نلس إيقاع الطبيعة







african perspectives
on structural adjustment

Our Continent Our Future

Theresa Muneane
& Charles C. Smith

IN
COOPERATION WITH





GENES in the FIELD

On-Farm Conservation
of Crop Diversity

Edited by
Stephen B. Brush

Enzymes in Poultry and Swine Nutrition



Edited by Ronald K. Moxley and Dongfang Han

Supporting Democracy

The South Africa-Canada
Program of Assistance

1997-2000



Socioeconomic Renovation in Viet Nam

The Origin, Evolution, and Impact of Doi Moi



Edited by Peter Baskerville and Peter Ross, *Novus*

African Youth on the Information Highway

Participation and Leadership
in Community Development



edited by Olufa Ogbo and Paulal Mbityo

Gender and the Information Revolution in Africa



edited by Eva M. Rathgeber and Felicitas Omona Adere

Science, Technology, and Innovation in Chile



Enrique Melillo, Roberto M. Adame, Janet E. Millward, and Larry E. Milligan

Decision Support Systems for Sustainable Development

A Resource Book of
Methods and Applications

EDITED BY
CHRISTOPHER LEBERTEN
JEREMY MORGAN
ANTHONY CLARENCE YEH

Water Balances in the Eastern Mediterranean



edited by David H. Brooks and Özgür Meyhan

Theoretical Perspectives on Gender and Development



edited by Jane L. Pequet, M. Patricia Connolly and N. Eudine Barron

Water Management in Islam

Edited by
Nasim A. Khanlouei,
Ali H. Ghanem,
and Muzen A. Baki





Writing for change

An interactive guide to
EFFECTIVE WRITING

WRITING FOR SCIENCE

WRITING FOR ADVOCACY

CONCRETE and Cheryl guide

This work is licensed under a Creative Commons
Attribution-NonCommercial-ShareAlike 4.0
International License

Cités horticoles en surplus ?

L'agriculture urbaine dans les grandes
Napas au Sénégal



Large Mines and the Community

*Socioeconomic and Environmental Effects
in Latin America, Canada, and Spain*





Population and Health

In Developing Countries

VOLUME 1

Population, Health, and Survival
in the 21st Century

Edited by
David P. Meltzer

1997, 1998, 1999

1997, 1998, 1999



THE RESPONSIBILITY TO PROTECT

REPORT OF THE INTERNATIONAL
COMMISSION ON INTERVENTION AND
STATE SOVEREIGNTY





















AGEING and LONG-TERM CARE

National
Policies
in the
Asia-Pacific

Edited by

David R. Phillips & Alfred C. M. Chan



Partnerships to Success

In Sustainable Forest Management

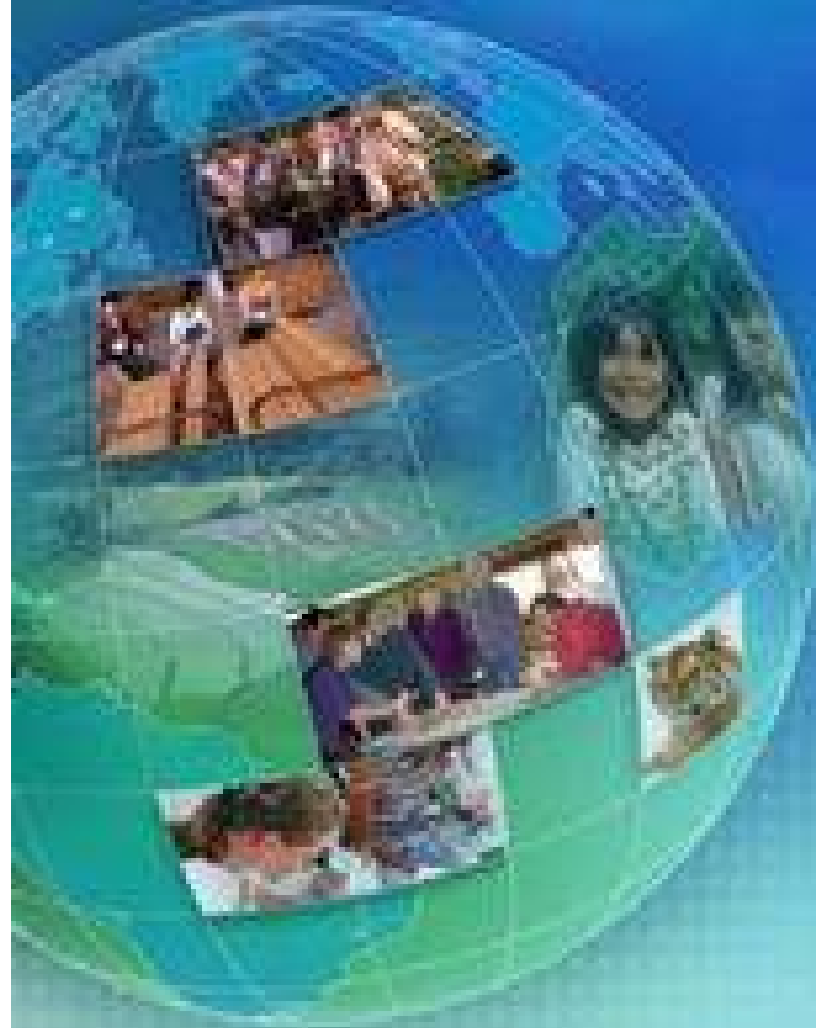

1995-2005

IMFNS 10th Anniversary
Landscapes • Partnerships • Sustainability





about ILEIA

ABOUTILEIA.jpg

about ILEIA

ABOUTILEIA2.jpg

about LEISA Magazine

aboutLeisa.jpg

about LEISA Magazine

aboutLeisa2.jpg

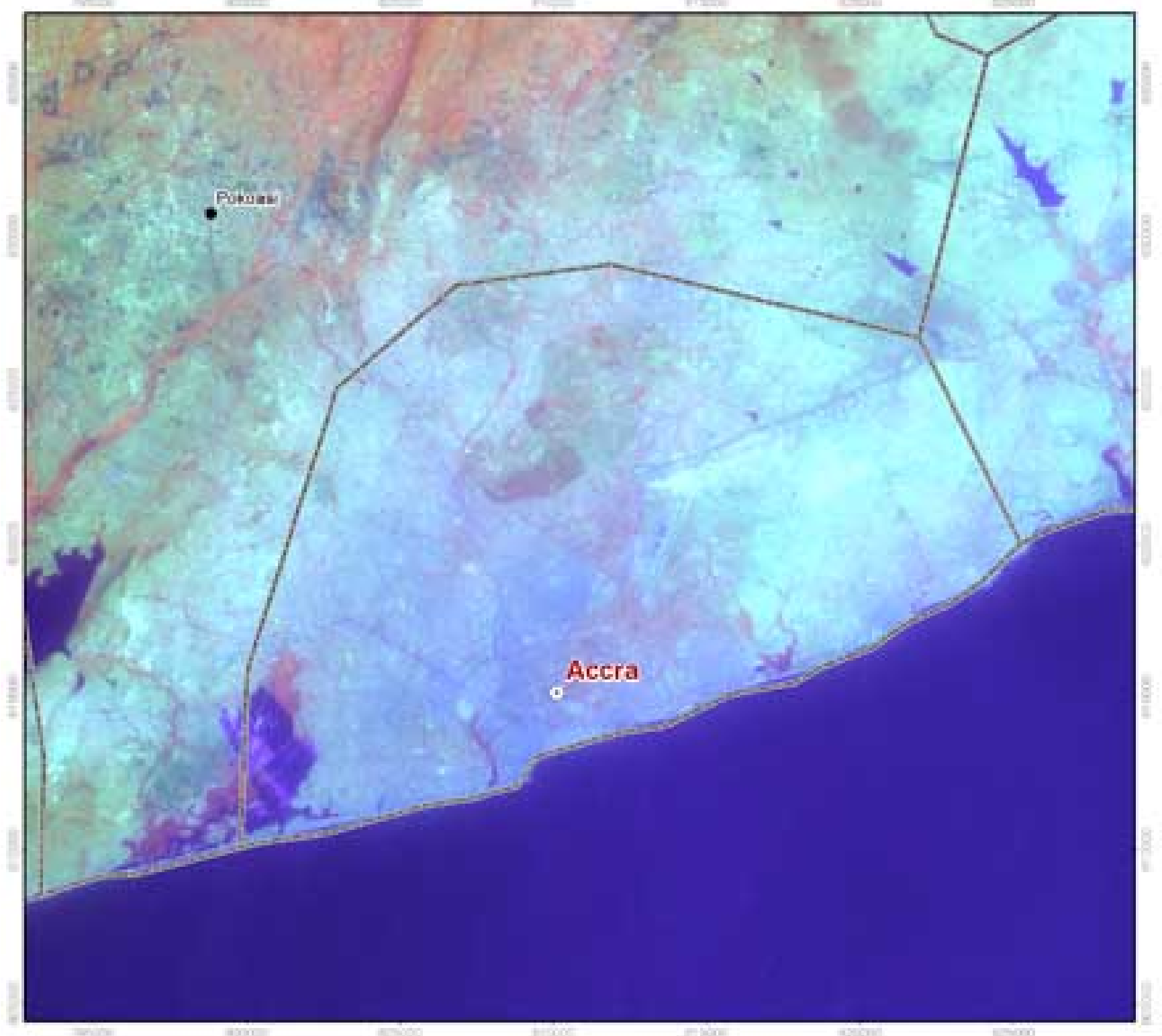



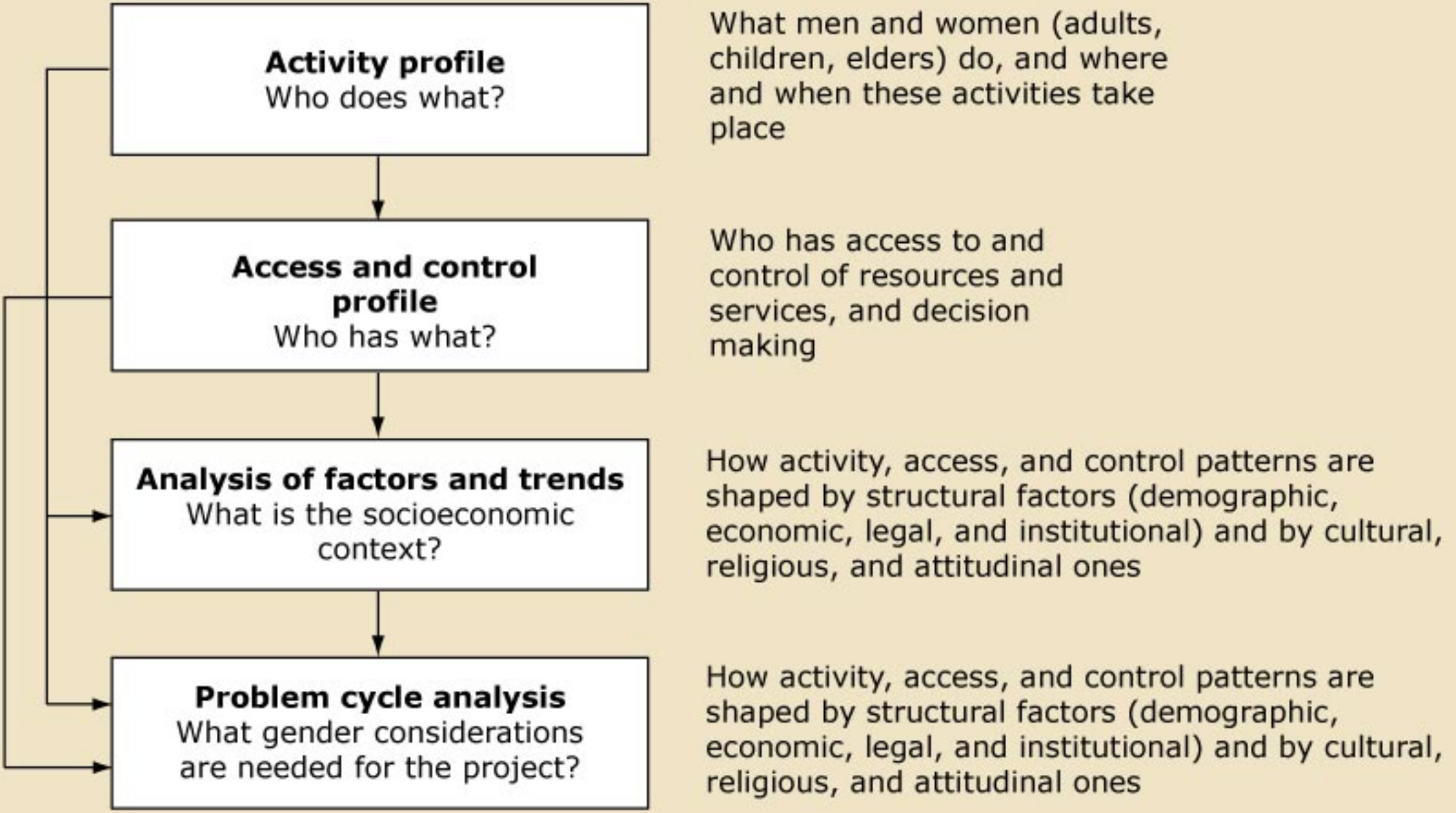



Aerdo

aerdo.jpg

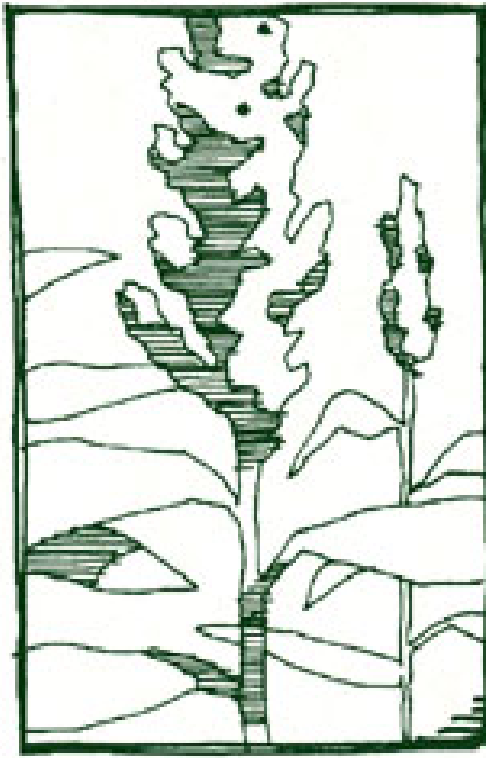
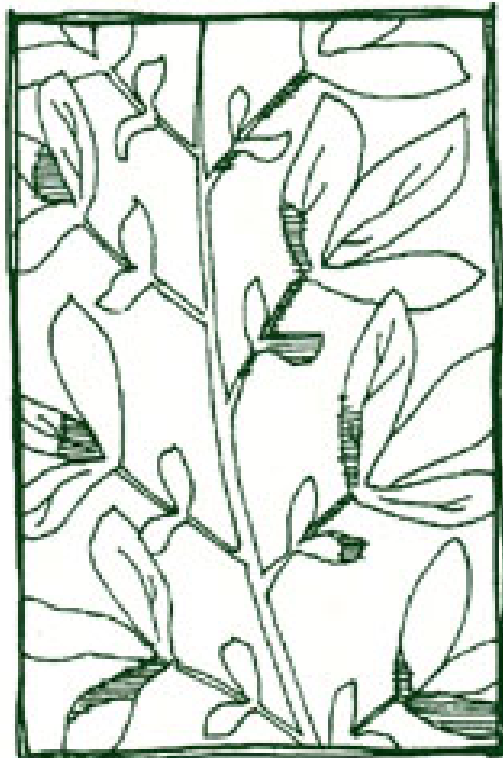
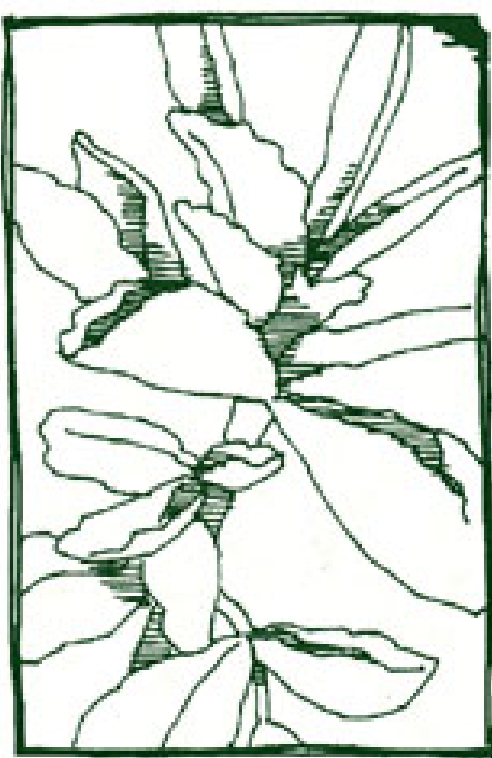
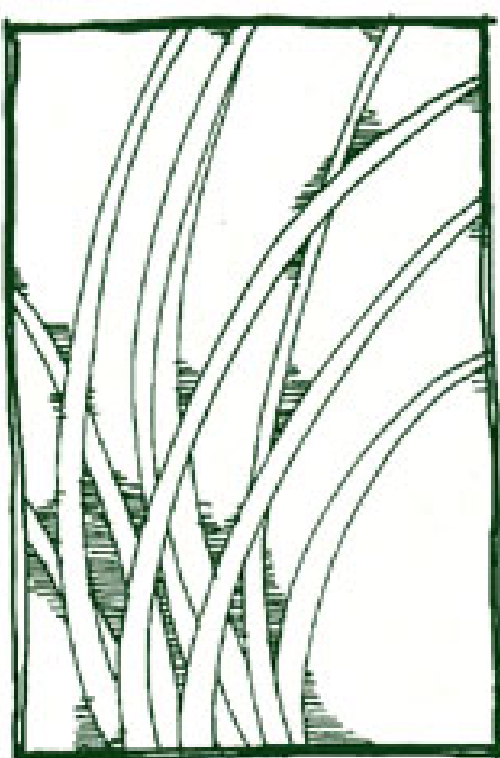

Alternative Field Crops Manual

University of Wisconsin-Extension,
Cooperative Extension

University of Minnesota
—Center for Alternative Plant &
Animal Products
—Minnesota Extension Service

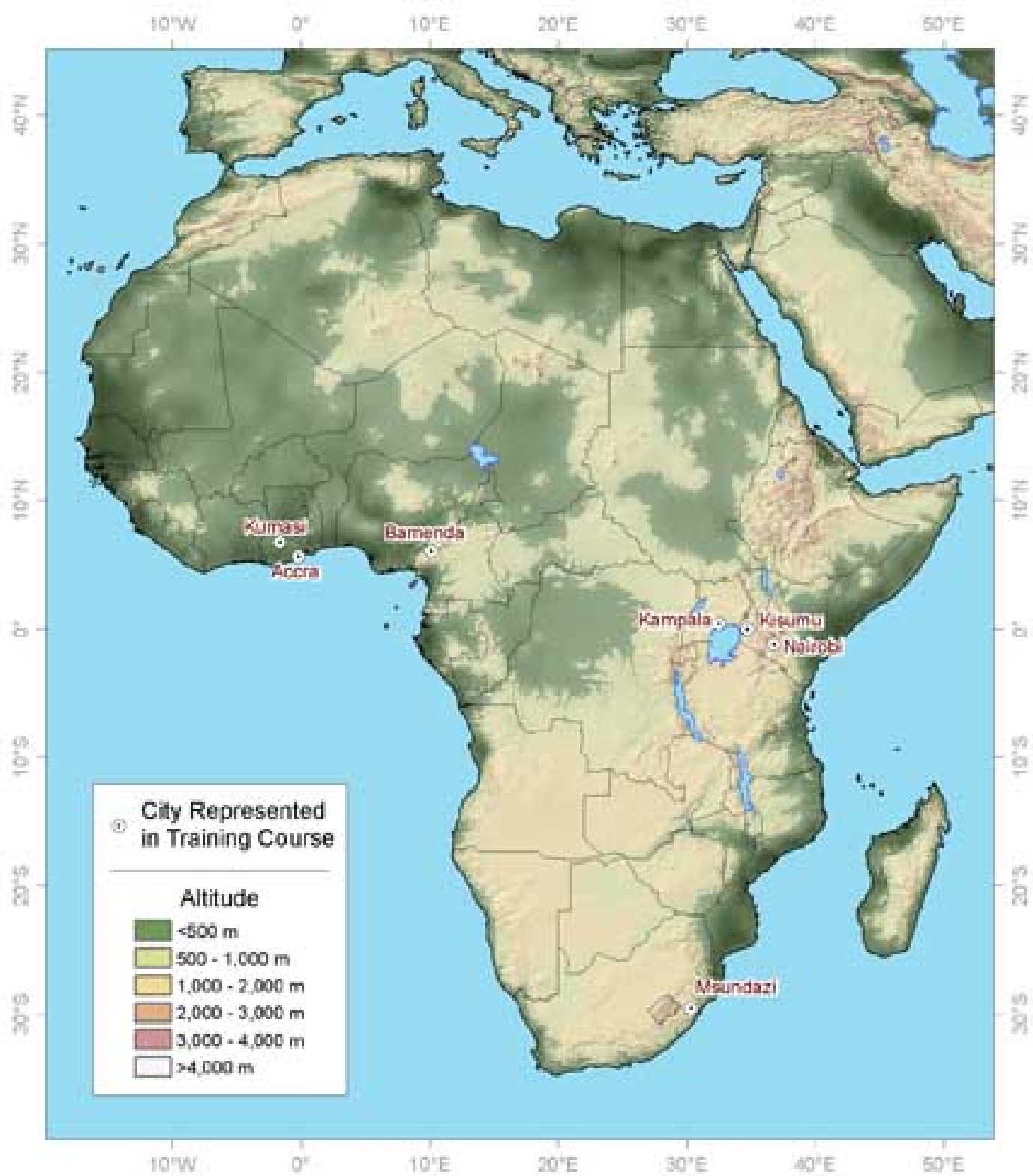

Field Workers

Urban Community Gardens

Intensive-Cultivation Gardens

High-yield Urban Gardens

**State farms for producer's
consumption**

Plot

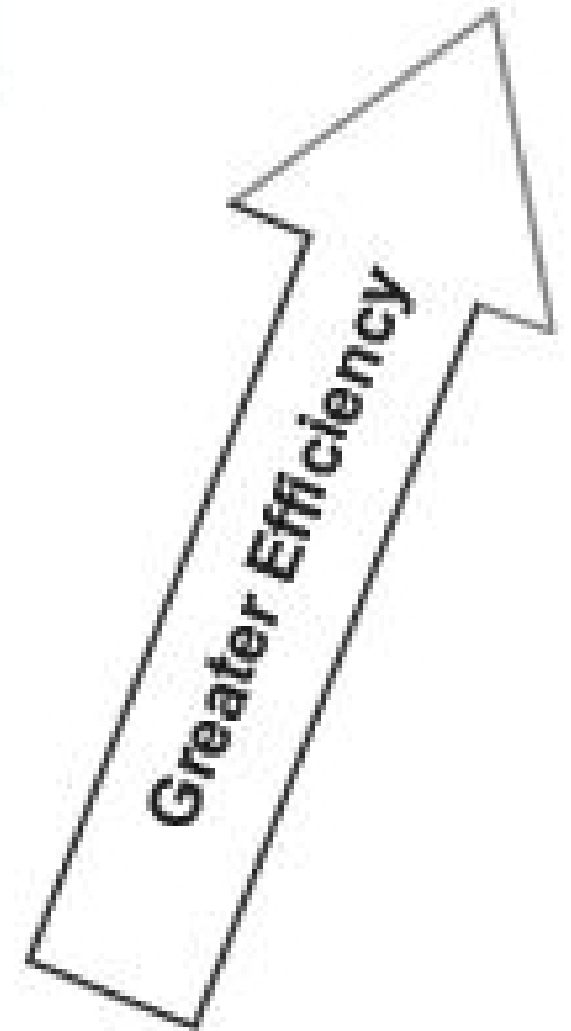

December 1998



**Resolution
No. 02/98
(national)**

Repeated



**June
1999**

**Agreement No. 74
Havana**

**July
2000**

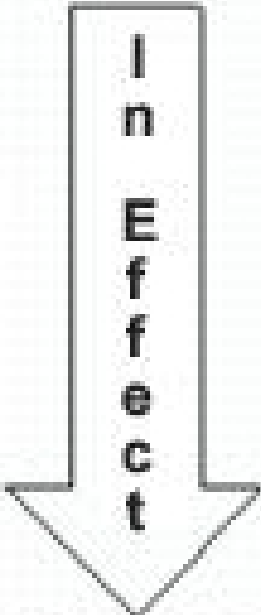

**Resolution
No. 01/2000
(national)**

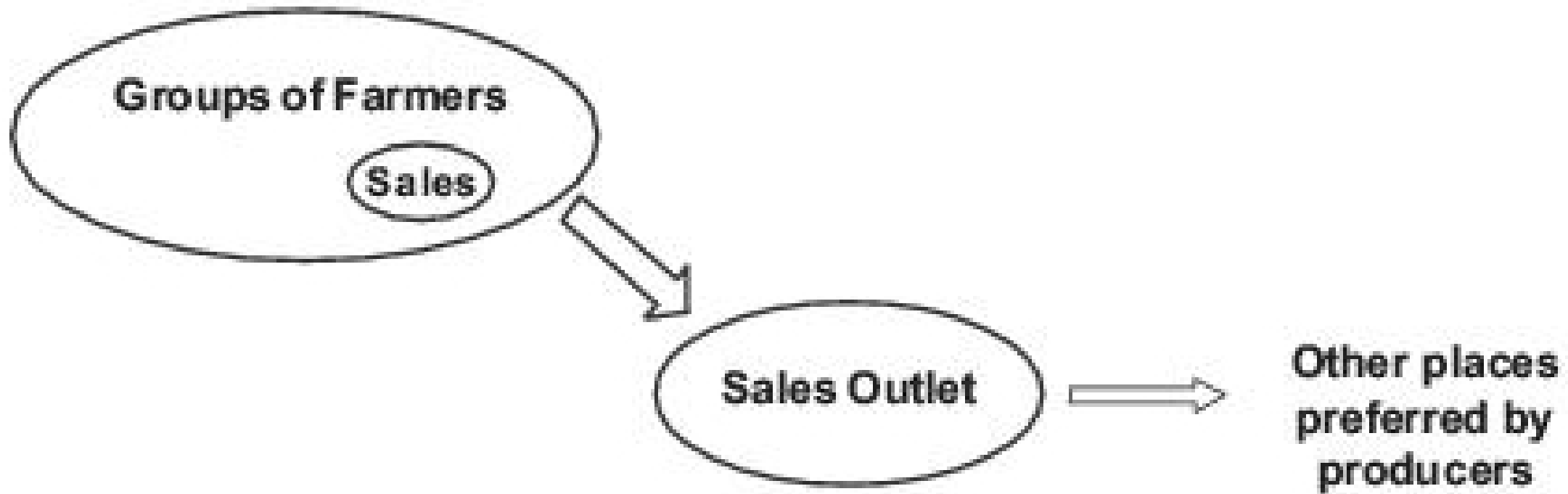

agriculture_86_la_0.jpg

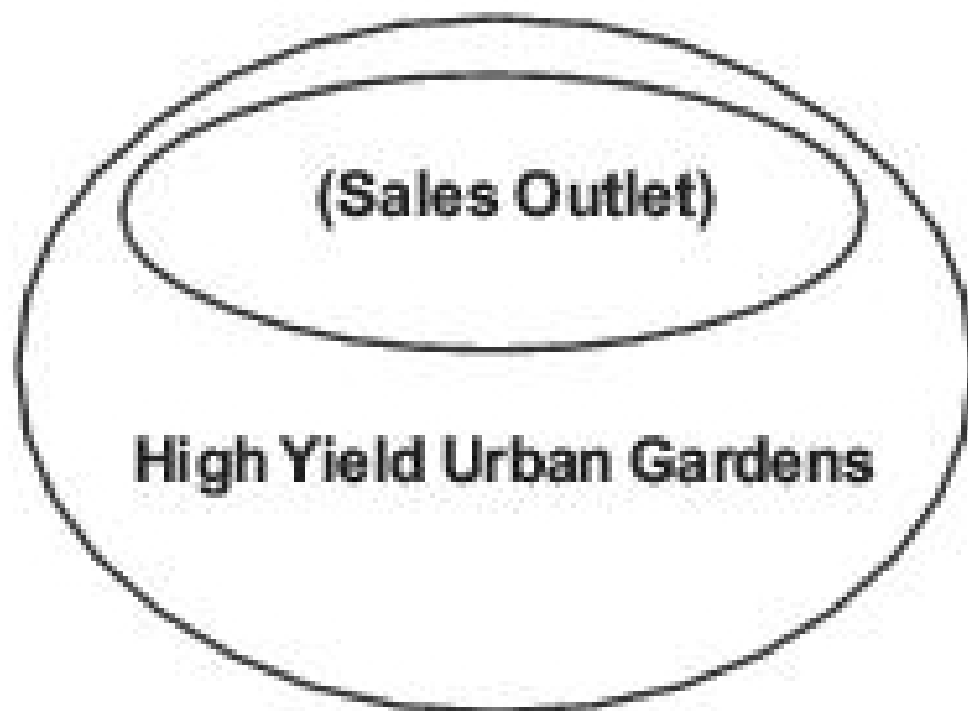

Products from the EHM





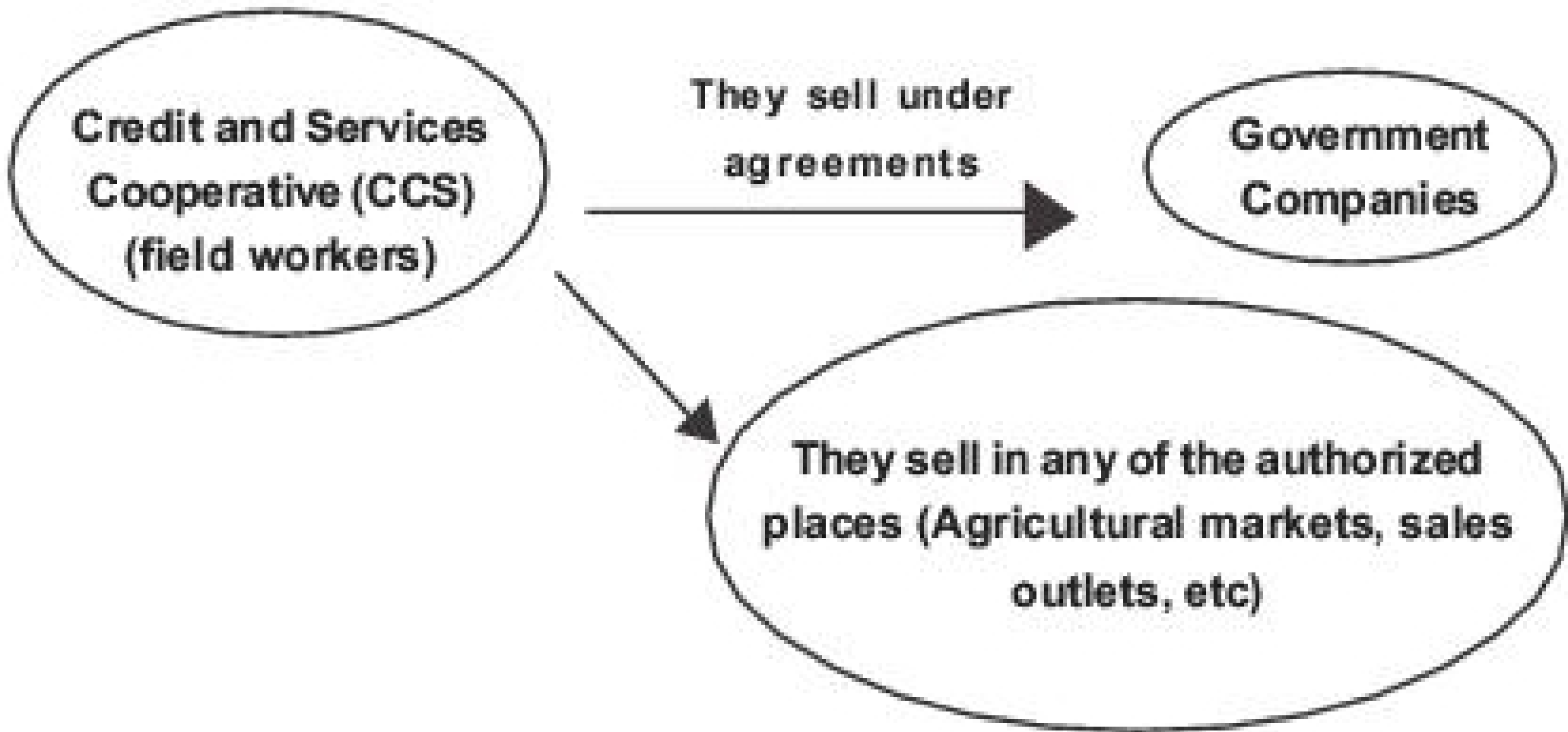

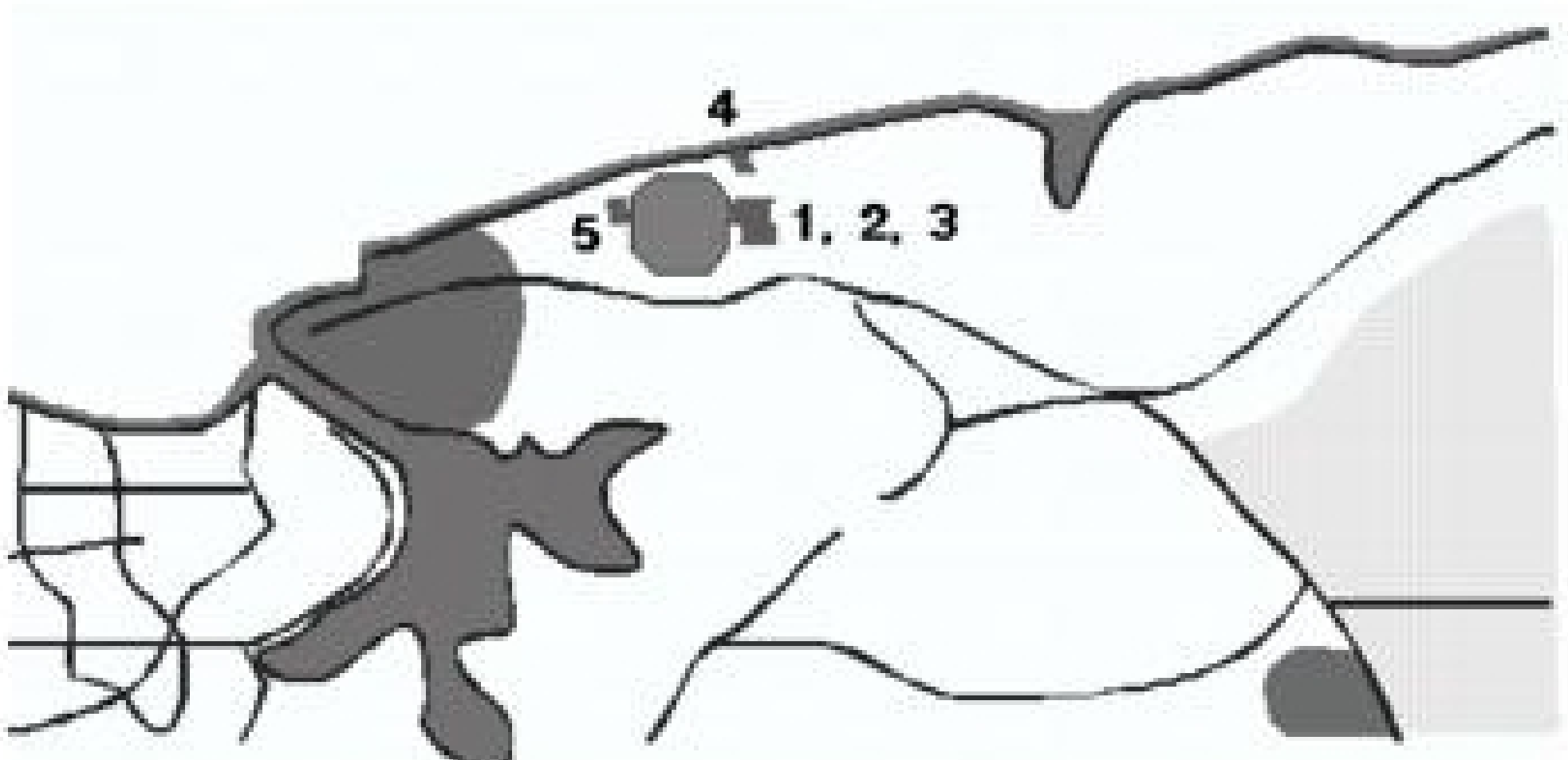

agriculture_130_la_0.jpg





**Intensive-
Cultivation
gardens**

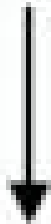

**General Supply
Network System**
Still free of charge

**Groups of
Farmers**

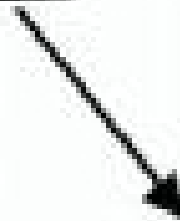

- **Rain-fed Area Production**
- **Occasionally, and in minimum quantities it is taken from the General Supply Network System**

**Individual
Farmers**





agriculture_149_0.jpg

Month/Year	Number of State Farms for Producers' Consumption	Area in use (ha)	Average Yield (kg/ha)
November 1996	400	6,745	3,400
January 1999	337	4,243	6,500
December 1999	316	3,611	6,000
November 2000	292	3,086	6,100

Year	Average area per garden (m²)	Producers/garden	Producers/ha
1996	1,516.39	1.5	9.9
2000	2,147.21	2.1	15.7

agricultureinthecity_43_1.jpg

Month/Year	Number of Community Urban Gardens	Area covered (ha)	Average Area per garden (m²)	Average Yield (kg/m²)
1996	292	105.8	3,623.6	3.03
2000*	168	66.98	3,986.9	20.2

agricultureinthecity_45_0.jpg

Production modes	Area covered (ha)	Number of producers involved*	Yields (kg/m²/year)
State farms for producers' consumption	3,086	2,044	0.61
Plots	1,030.14	16,869	8.17
Intensive-cultivation gardens	87.26	663	11.91
Urban community gardens	66.98	672	20.02
High-yield urban gardens	19.1	340	25.00
Field workers	4,489	2,322 **	2.70 ***
TOTAL	8,778.48	22,910	

agricultureinthecity_49_0.jpg

	Yield/ ha	Producers/ ha	Production/ producer	TOTAL
State farms for producers' consumption	1	5	2	8
Plots	3	2	1	6
Intensive-cultivation gardens	4	4	4	12
Urban community gardens	5	3	5	13
High-yield urban gardens	6	1	3	10
Field workers	2	6	6	14

Year	Total number of plots	Producers	Groups
1996	12,200	18,300	813
2000	7,944	16,869	850

agricultureinthecity_56_0.jpg

Sectors

Distribution (%)

Water supply for the population and industry	30
Irrigation of rice	30
Other uses	18
Irrigation of sugar cane	10
Irrigation of starchy root crops and fresh vegetables	9
Irrigation of citrus and other fruit trees	2
Irrigation of pastures and fodder	1
TOTAL	100

Activity	(%)	Comments
Ministers	6.0	
Deputy Ministers	9.0	
Education	48.6	Women assume leadership positions in the elementary school system, but not at higher levels.
Health	35.8	This figure includes mainly ward head nurses.
Scientific-technical sector	26.1	
Sugar processing industry	10.5	
Basic industry	12.9	
Agricultural sector	11.6	

Map Number	Types of Urban Agriculture	Total Area (ha)	Cultivated Area (ha)	Producers
1	El Pedregal Intensive-Cultivation Garden	2.5	0.5	9
2	El Paraíso Farmers' Group	8.6	5.8	53
<i>Dispersed farmers:</i>				
3	Adjacent to El Paraíso Club	2.5	2.5	40
4	Adjacent to the coast	1.0	1.0	10
5	West of the urban area	0.8	0.8	12
Subtotal of dispersed farmers		4.3	4.3	62
TOTAL		15.4	10.6	124

	Total area	Cultivated area	Producers
--	-----------------------	----------------------------	------------------

Farmers adjacent to El Paraiso Club			
--	--	--	--

	2.5		
--	------------	--	--

		2.5	
--	--	------------	--

			40
--	--	--	-----------

agricultureinthecity_136_1.jpg

Crops	Area planted (m²)	
Sunflower	2,000	
Hoop tomato	580	
Lettuce	360	
Chili pepper	320	
Plantain	300	
Campbell tomato	250	
Gall oak	250	
Kocros cabbage	240	
Tanra cucumber	200	
Celery	114	
Swiss chard	80	
Squash	60	
Chinese cabbage	48	
Hercules cabbage	40	
Spinach	40	
Parsley	16	
Arugula	16	
Chives	14	
Oregano	10	
Sweet basil	10	
Coriander	7	
Seed nurseries	5	
Others	40*	
TOTAL	5,000	m² = 0.5 ha

Crops	Plots	Crops	Plots
1. Salad tomato	2	28. Mexican cane	1
2. Avocado*	13	29. Lettuce	1
3. Cove grape	1	30. Melon	1
4. Leucaena	10	31. Eggplant	1
5. Oak	5	32. Grapefruit*	1
6. Squash	2	33. Sugar cane	1
7. Beans	4	34. Mandarin orange*	1
8. Banana and plantain	21	35. Sunflower	1
9. Chili pepper	1	36. Okra	3
10. Chives	1	37. Swiss chard	1
11. Mango*	10	38. Camomile	1
12. Aloe	3	39. Mamey*	2
13. Yucca	20	40. Cherry	1
14. Coconut*	6	41. Prickly pear	1
15. Sour orange*	10	42. Sweet potato	1
16. Sweet orange*	1	43. Royal palm tree	1
17. Custard apple*	7		
18. Annatto	2	Seedlings	1
19. Lemon*	2	Non-cultivated	3
20. Star apple*	1		
21. Sweetsop	1		
22. Mastic and other timber trees	14	Animals	Plots
23. Soursop*	3	1. Chickens	1
24. Guava*	1	2. Ducks	1
25. Malanga	2	3. Pigs	1
26. Citron	1	4. Geese	1
27. Passionfruit	5		

AGRISPON®

**BIOLOGICALLY DERIVED
BIOSTIMULANT**

**FOR
SOIL &
PLANTS**



Agriculture Sciences, Inc.
800-274-8930 info@agsciinc.com
www.agsciinc.com

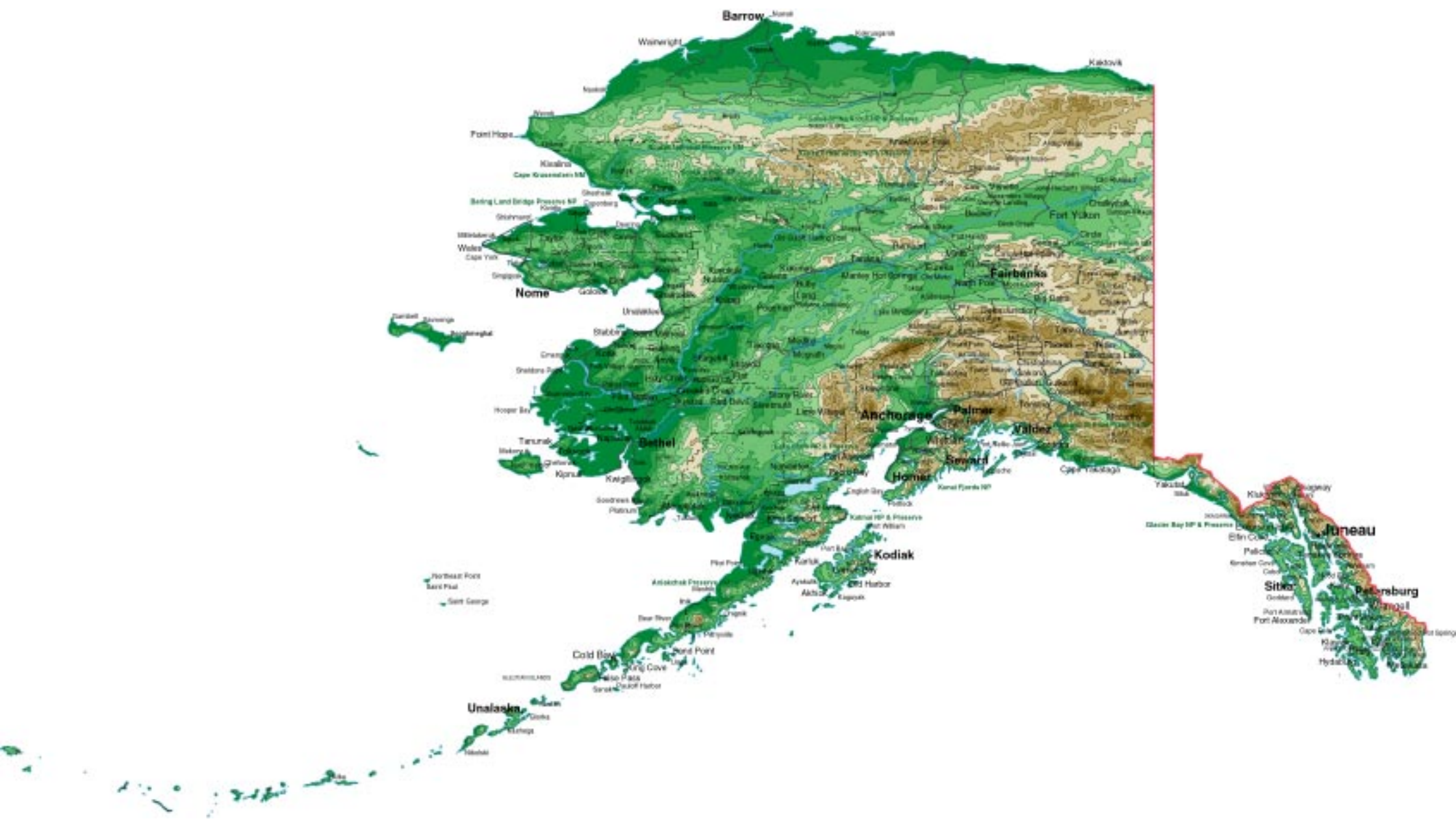

AKgeo.jpg

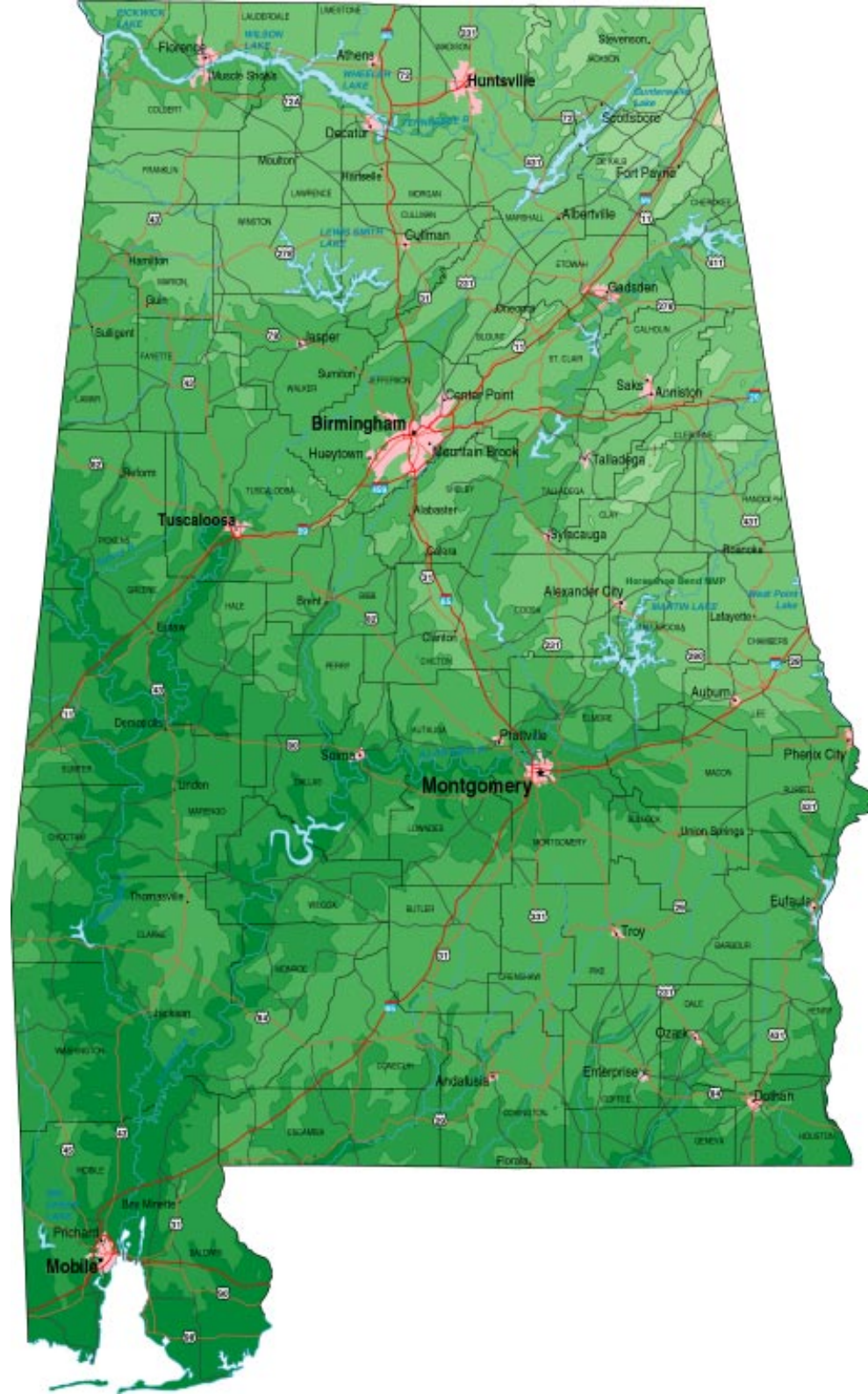

Alabama Hardiness Zones

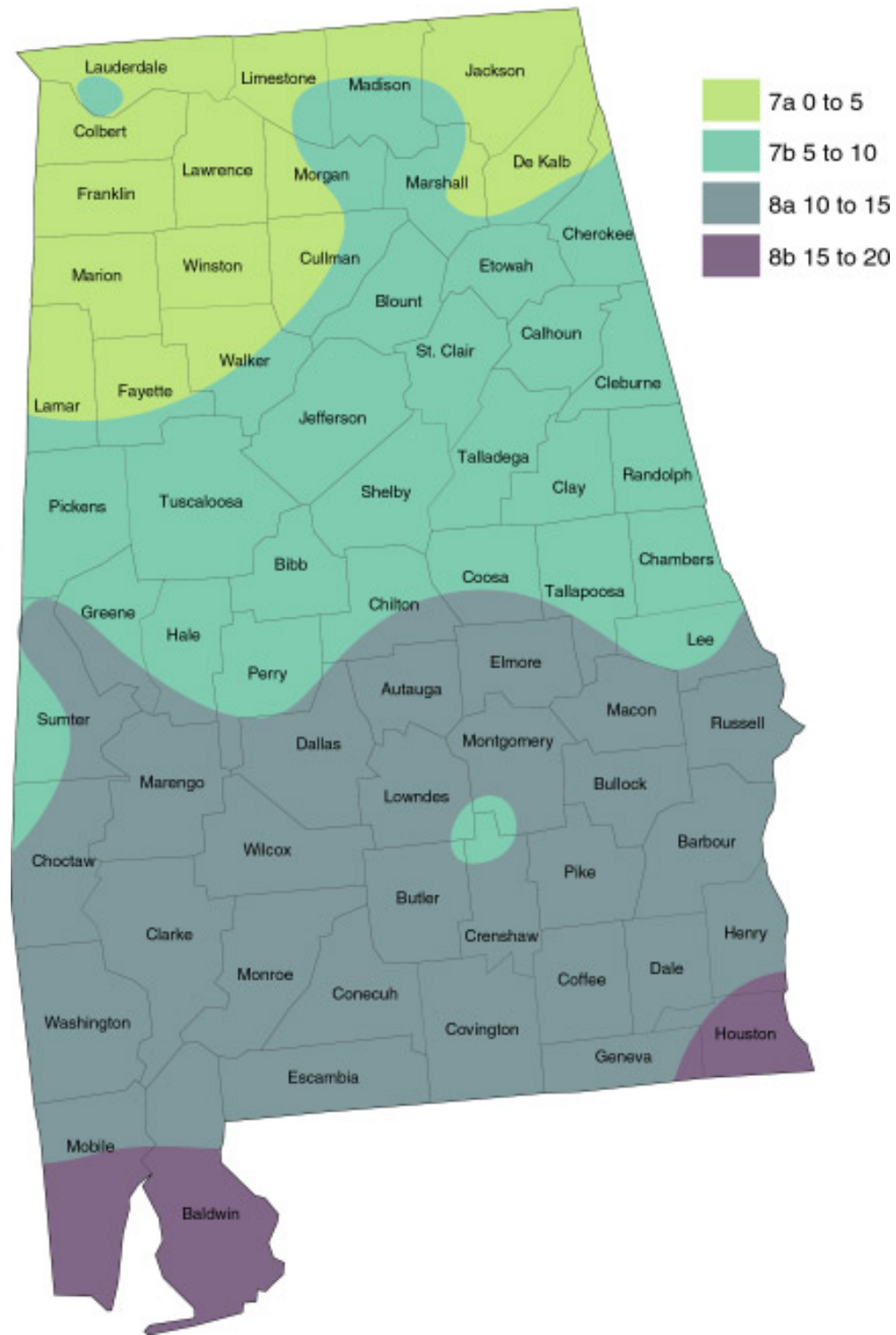







ANTidote®

*Beneficial nematodes eradicate
fire ants, fleas and white grubs.*

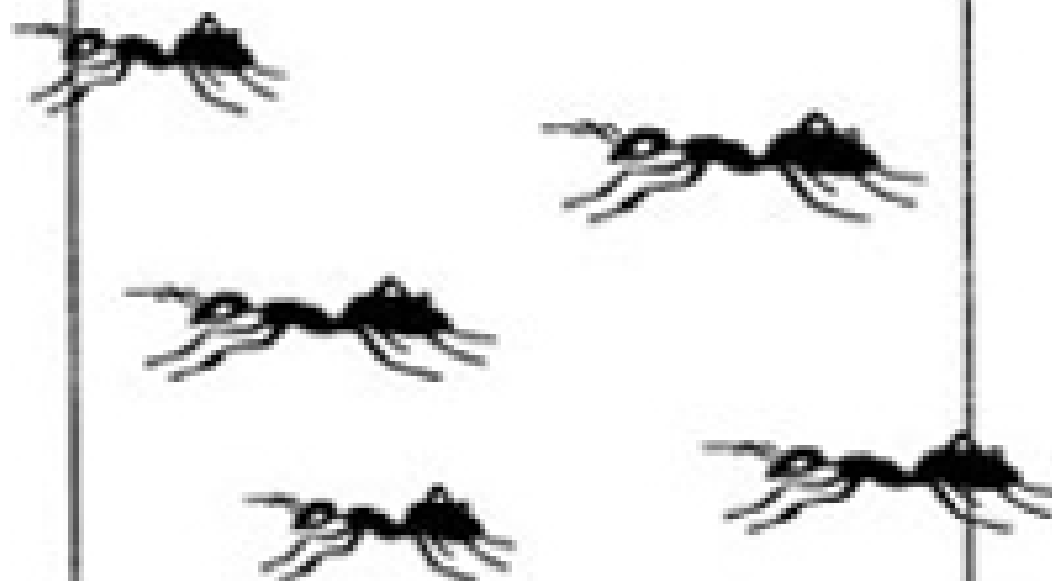

1-800-524-1958

Gulf Coast Biotic Technology
Est. #068480-TX-001





Arkansas Hardiness Zones

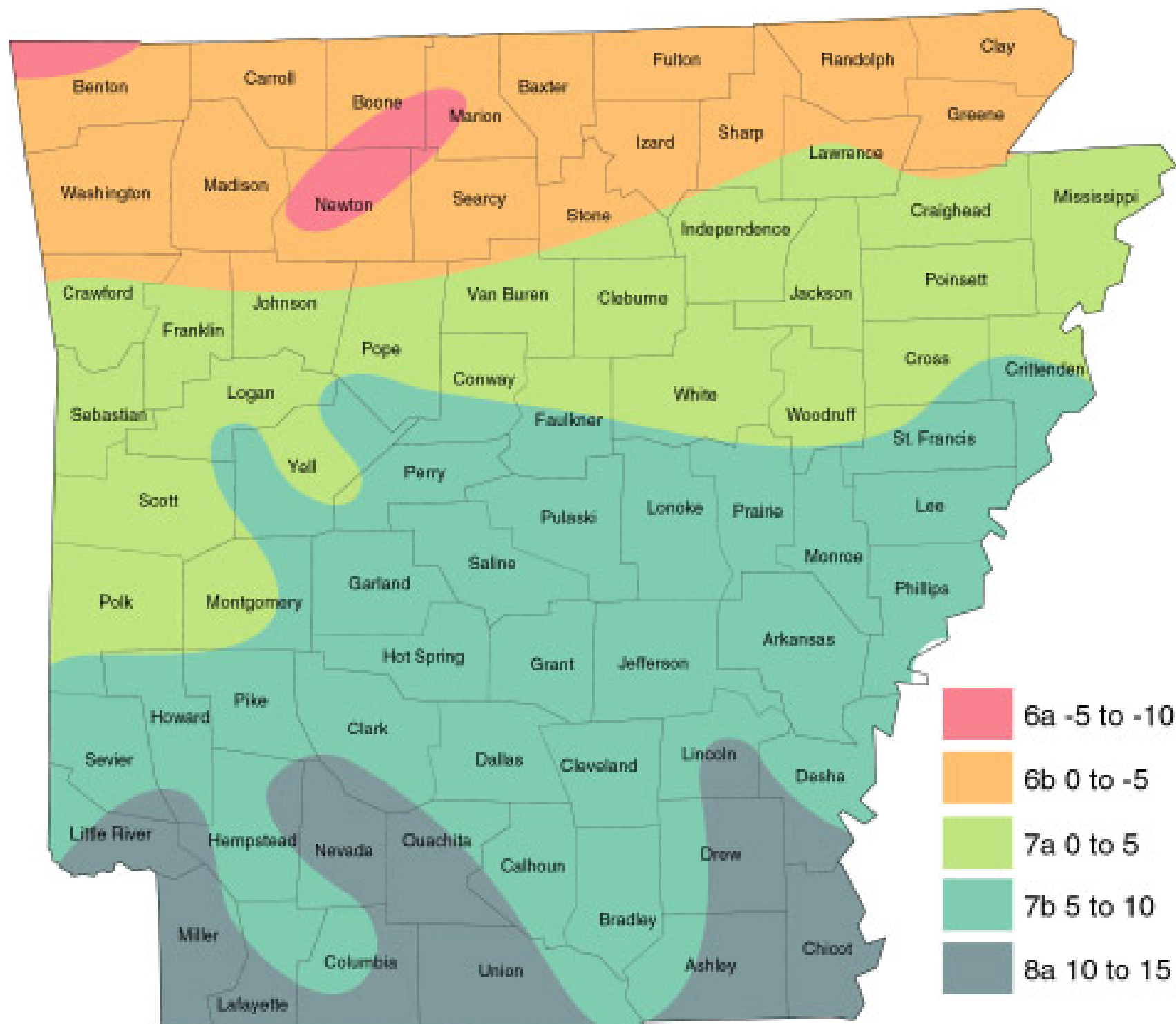







Arizona Hardiness Zones

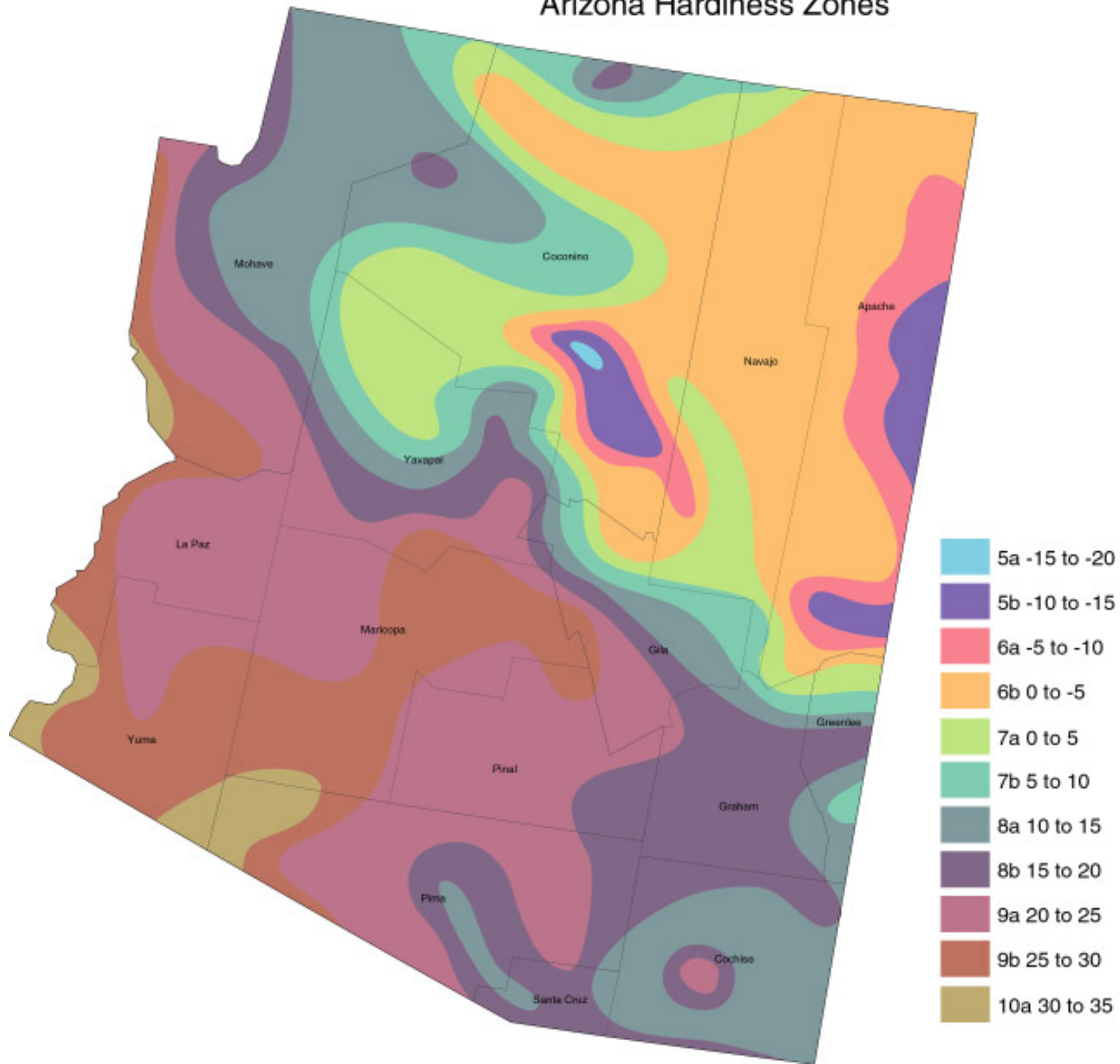





IDRC  CRDI



SOCIAL AND ECONOMIC POLICY

bg_equity_en.jpg

IDRC  CRDI

ENVIRONMENT AND NATURAL RESOURCE MANAGEMENT

bg_resource_en.jpg



**Access Technical Agricultural
Information Here**





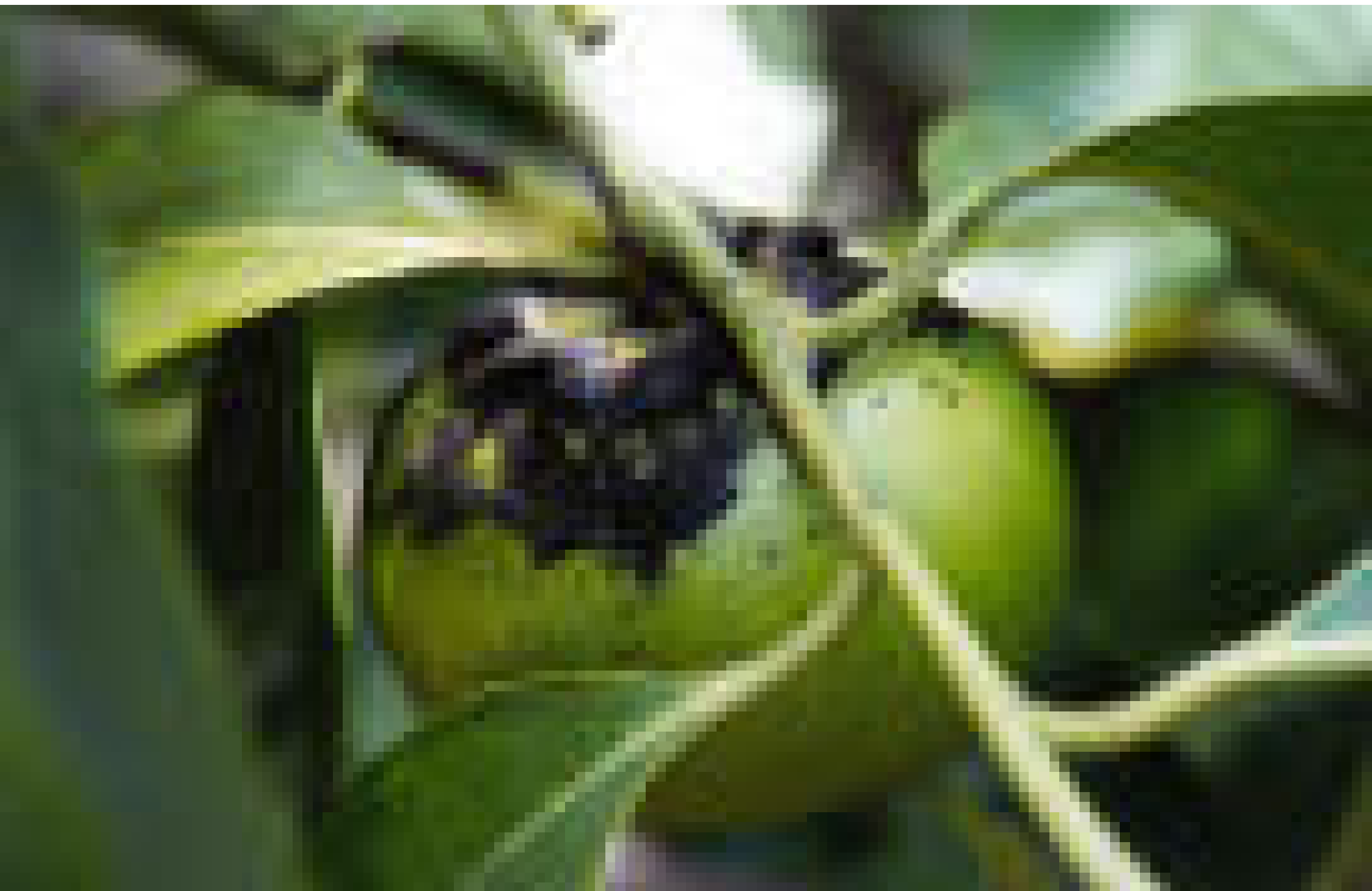

blacksapote.jpg







bookstore2.jpg



buffel.jpg

LEISA

Magazine

1984
★
2003



author index

buttonauthor01.jpg

author index

buttonauthor02.jpg

home

buttonhome01.jpg

home

buttonhome02.jpg

topic index

buttontopic01.jpg

topic index

buttontopic02.jpg

volume index

buttonvolume01.jpg

volume index

buttonvolume02.jpg



California Hardiness Zones

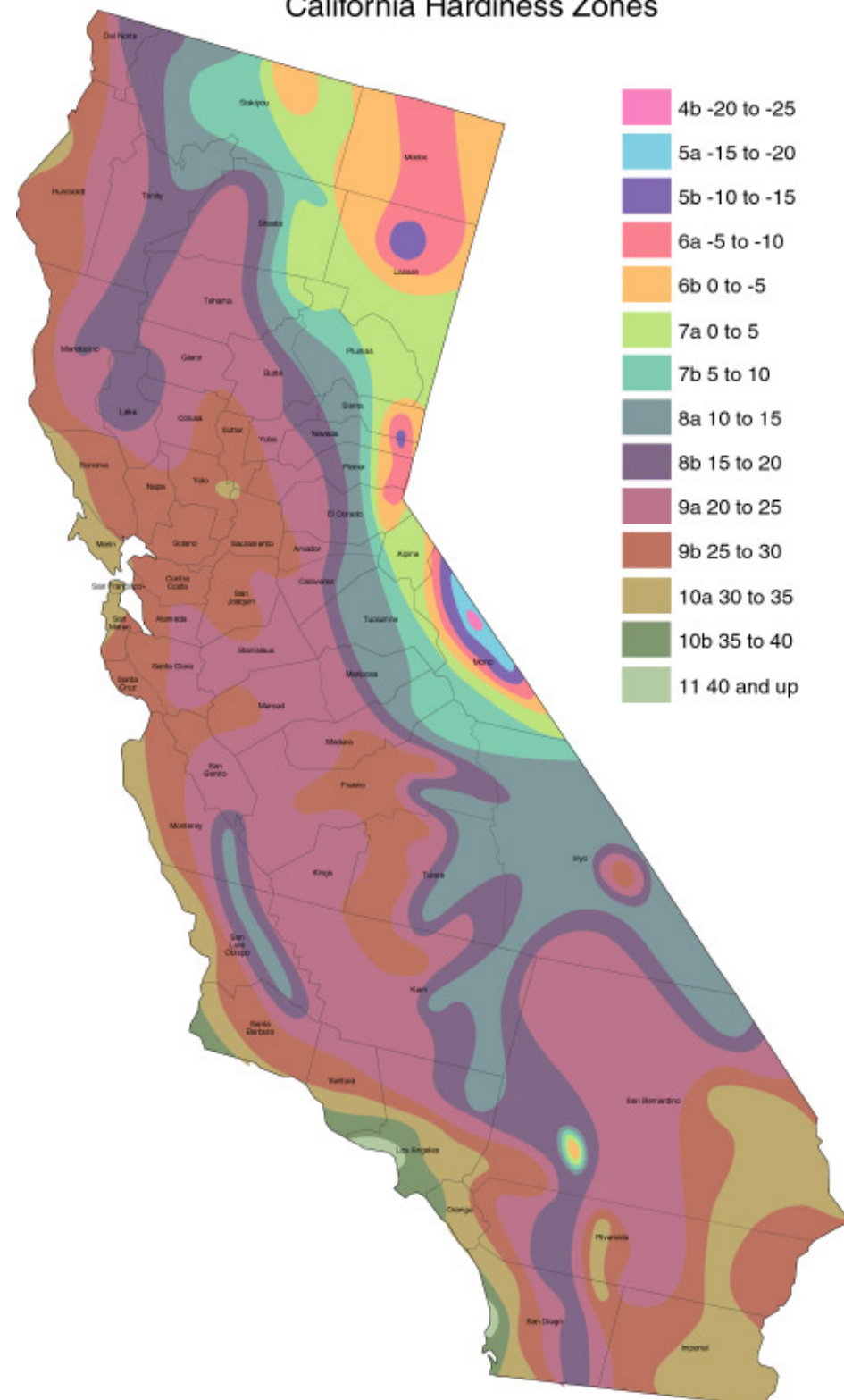









carolyn_fill_seed_orders.jpg



Champion pecan tree in Weatherford being airspaded to expose the buried root flare. Work donated by Moore Tree Care.



Number of farmers

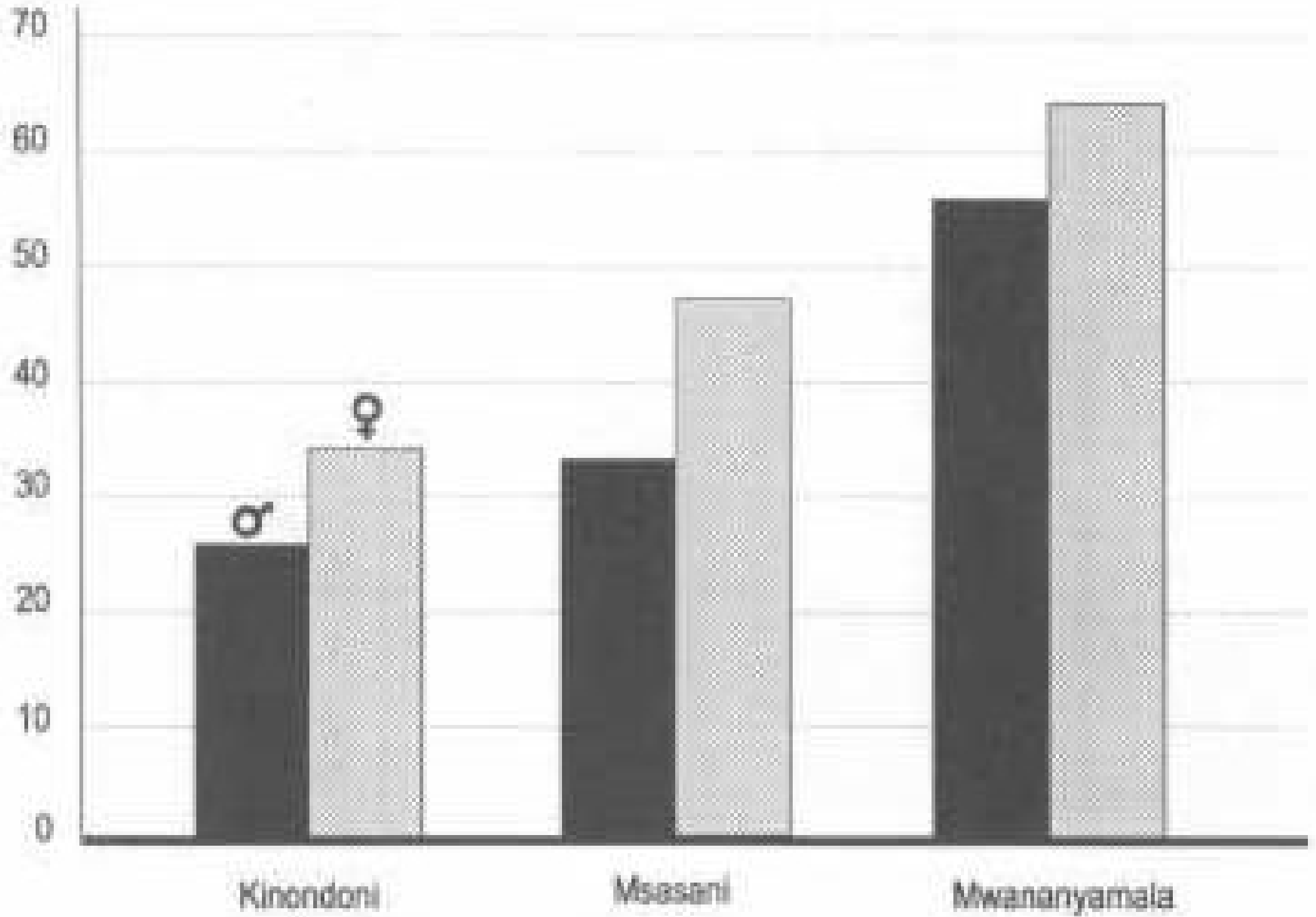

Sex	Kinondoni	Msasani	Mwananyamala	Number
Male	23.1	29.8	47.1	104
Female	25.5	25.5	49.0	106
Total (%)	24.3	27.6	48.1	
Number	51	58	101	210

citiesfeedi_43_la_0.jpg

Age group (years)	Kinondoni	Msasani	Mwananyamala	All
Males				
15-25	3.8	6.1	8.9	7.0
26-35	34.6	21.2	12.5	20.0
36-45	30.8	39.4	30.4	33.0
46-55	27.0	24.2	14.3	20.0
56-65	3.8	6.1	25.0	14.8
66+	0.0	3.0	8.9	5.2
Number	26	33	56	115
Females				
15-25	0.0	4.3	6.3	4.1
26-35	47.1	42.6	23.4	35.2
36-45	44.1	34.0	43.7	40.7
46-55	8.8	14.9	17.2	14.5
56-65	0.0	2.1	6.3	3.4
66+	0.0	2.1	3.1	2.1
Number	34	47	64	145

Marital status	Kinondoni	Msasani	Mwananyamala	Total
Single	25.0	11.2	11.7	14.6
Married	63.3	73.8	73.3	71.2
Widowed	1.7	2.5	9.2	5.4
Divorced	10.0	12.5	5.8	8.8
Number	60	80	120	260

citiesfeedi_44_la_1.jpg

Geographic area	Major ethnic groups	% respondents
Northeastern	Waarusha, Wachagga, Wapare	26.2
Dar es Salaam and environs	Wazaramo, Wamatumbi, Wandengereko	18.2
Western/Lake Victoria zone	Wanyamwezi, Wasukuma, Wakerewe	15.4
Southwestern	Wabena, Walipa, Wakinga, Wangoni, Wahehe, Wanyakyusa	10.4
Southeastern	Wamakonde, Warufji, Wamakua, Wamwera	8.2
Central	Wagogo, Wairaqw	5.4
West of Dar es Salaam	Wakaguru, Waluguru	4.6
West and Northwestern	Waha, Wahaya	4.2
Eastern/Tanga	Wabondei, Wasambaa, Wazigua	3.2
Other areas	Others	4.2

Household size	Kinondoni	Msasani	Mwananyamala	Total	
				%	Number
1-3	18.3	1.3	8.3	11.5	30
4-6	46.7	52.2	36.7	43.8	114
7-9	33.3	31.3	42.5	36.9	96
10+	1.7	5.0	12.5	7.7	20
Number	60	80	120		260

citiesfeedi_47_la_0.jpg

Relative or other person	Kinondoni	Msasani	Mwananyamala	Total	
				%	Number
Grandfather	0	0	1.0	0.5	1
Grandmother	8.3	3.1	6.5	5.9	13
Uncle	16.7	9.4	16.8	14.6	32
Nephew	12.5	14.0	12.1	12.8	28
Niece	16.7	15.6	12.1	14.2	31
Grandchild	0	6.3	12.1	7.8	17
House servant	20.8	21.9	17.8	19.6	43
Security guard	8.3	17.2	6.5	10.0	22
Other	16.7	12.5	15.1	14.6	32
Number	48	64	107		219

Education level	Male	Female	Total	
			%	Number
No education	21.7	10.3	15.4	40
Completed primary	16.5	22.8	20.0	52
a-level	16.5	11.7	13.8	36
A-level	12.2	23.4	18.5	48
University	14.8	11.7	13.1	34
Other higher education ^a	18.3	20.1	19.2	50
Number	115	145		260

Scale of responses

	Strongly agree	Agree	Neutral	Disagree	Strongly disagree
Assumed urban farmer					
High-income earners in government	86.1	13.1	0.4	0	0.4
Middle-income civil servants	10.4	83.4	0	0	6.2
Self-employed women	2.7	71.9	0	0	25.4
Single mothers as household heads	0.4	44.2	0.8	0.8	53.8
Housewives with no regular jobs	1.2	39.6	0.8	1.9	56.5
Jobless and unemployed	0	8.1	7.3	47.3	37.3
School children led by teachers	0	8.1	6.5	4.6	80.8
Poor who earn <2 000 TZS/month	0	1.2	29.5	46.5	22.8
All low-income earners	0.4	0.4	97.7	0.8	0.8

Type of casual worker (%)

Ward	Labourer	Cart-pusher	Unskilled brick-layer	Other	Number
Kinondoni	41.7	8.3	41.7	8.3	12
Msasani	18.8	12.5	37.5	31.2	16
Mwananyamala	22.7	50.0	22.7	4.6	22
% of total	26.0	30.0	32.0	14.0	
Number	13	14	16	7	50

Category of major beneficiary	% responding Yes
Government and parastatal workers	92.7
Migrants not natives of Dar es Salaam	92.7
Women heads of households	69.2
People without transport	2.3
Landless	1.5
Urban poor	0.4



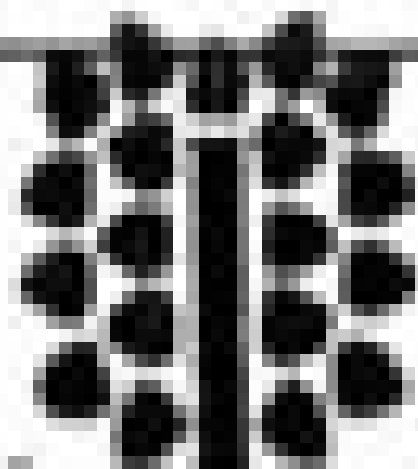

Classic Gardens

Mon-Sat 8-6 Sun 12-5

401 W. FM 544

Murphy, TX

972-424-9929

Great Landscapes begin here!

- Complete garden center
- Trees—Shrubs—Vines
- Ground covers
- Organic fertilizers
- Annuals—Perennials
- Great statuary selection

Shop on line:

www.classicgardensmursery.com



co_composting.jpg

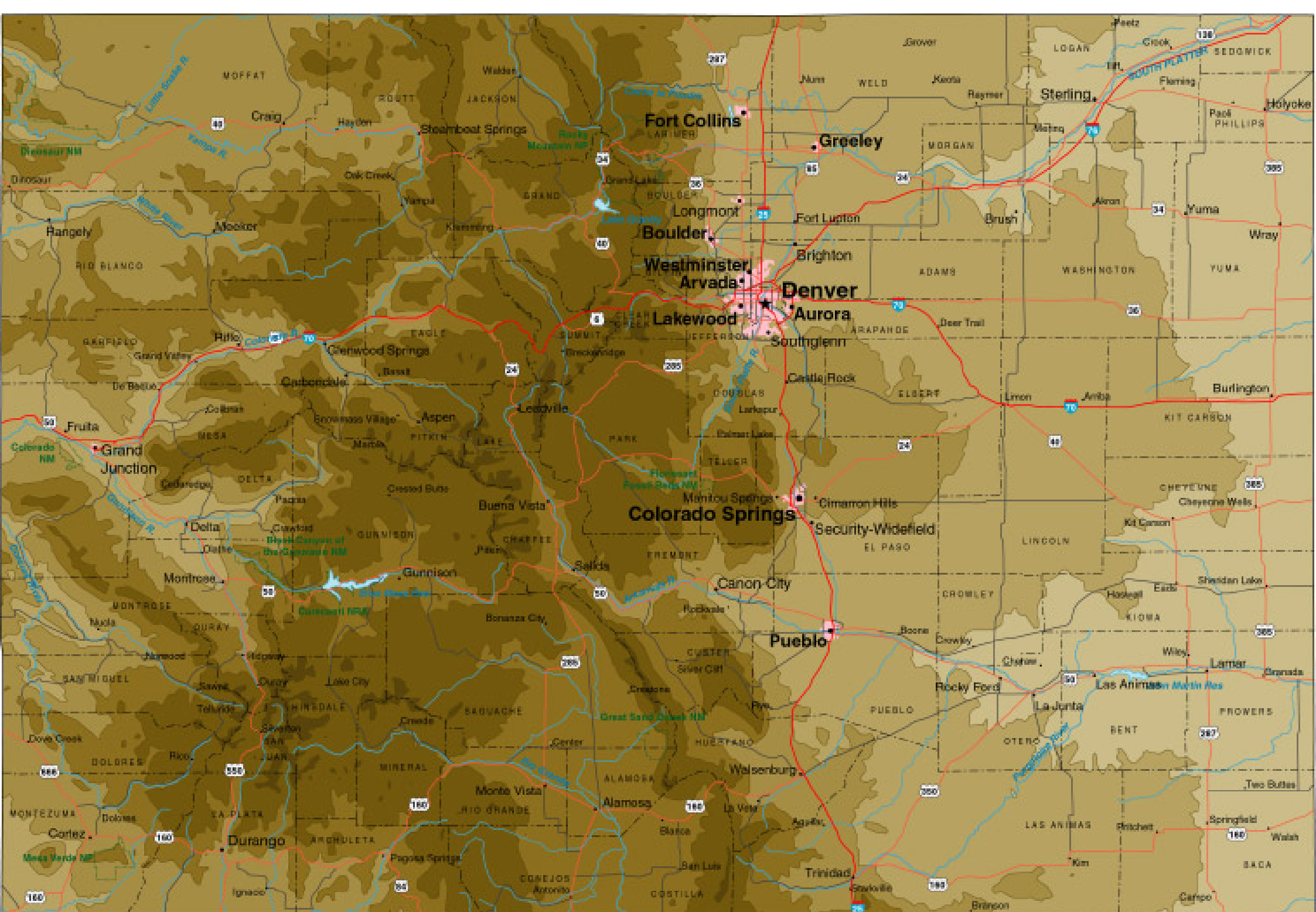

Colorado Hardiness Zones

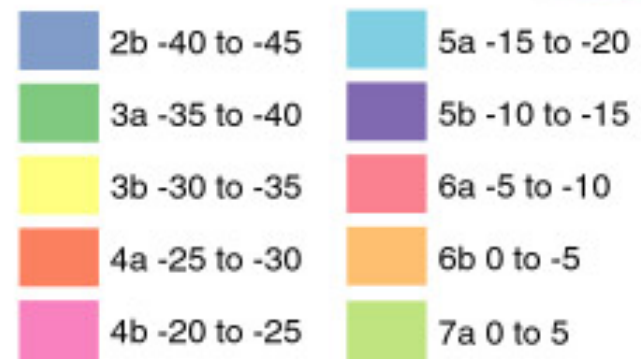
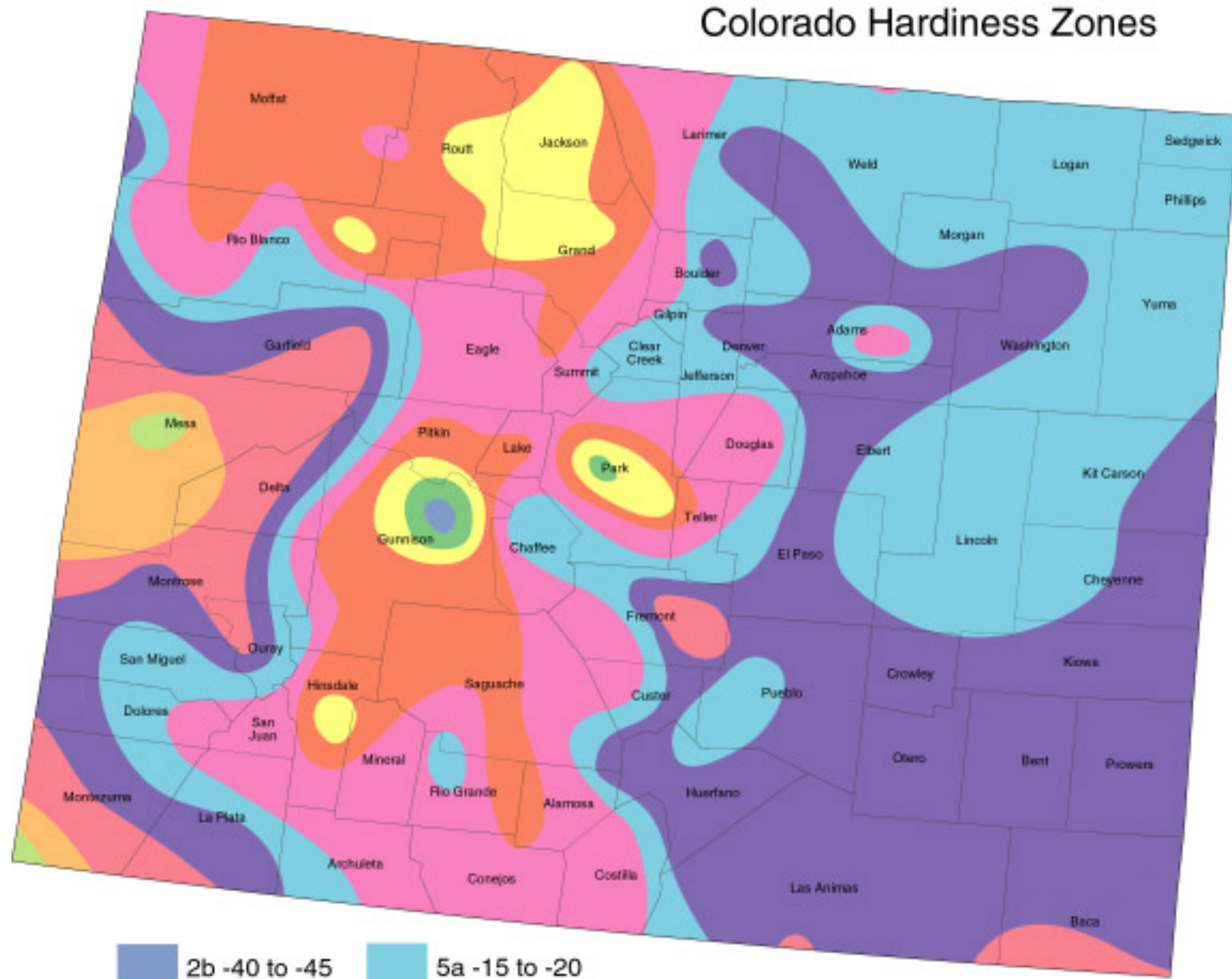







compost_packing_community_based01.jpg



compost packing community based02.jpg



compost_packing01.jpg



compost_packing02.jpg





composting_barrel.jpg





composting_community.jpg





composting_system_windrow.jpg





conf1.jpg



conf2.jpg



Conference Group 2004 cropped2.jpg



container_garden.jpg

IDRC  CRDI



The International Development Research Centre
Science for Humanity

corp_en.jpg

IDRC  CRDI



The International Development Research Centre

corpr_en.jpg

LEISA

agricología



Diversidad
agro-agricultura



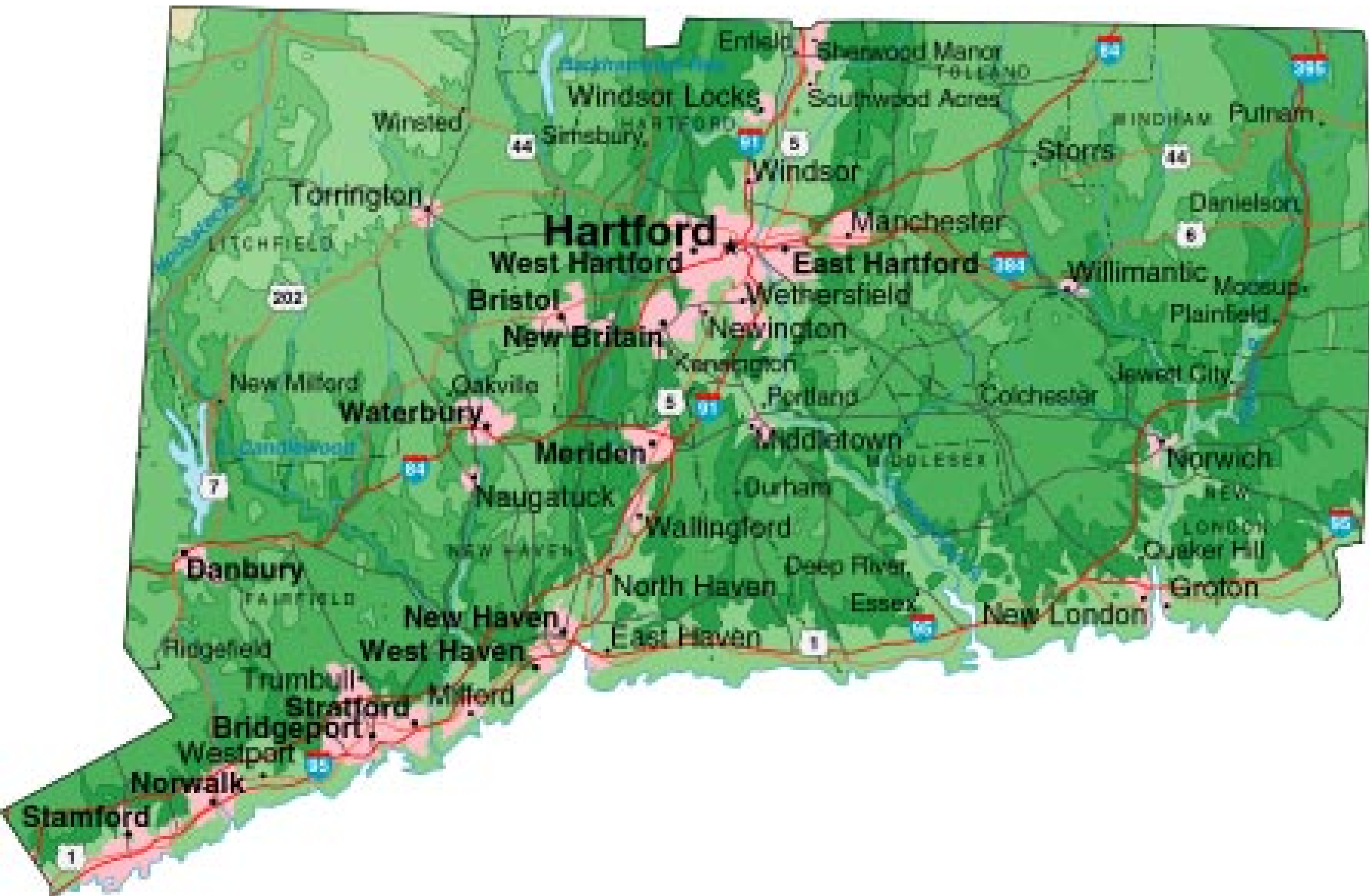

Connecticut Hardiness Zones

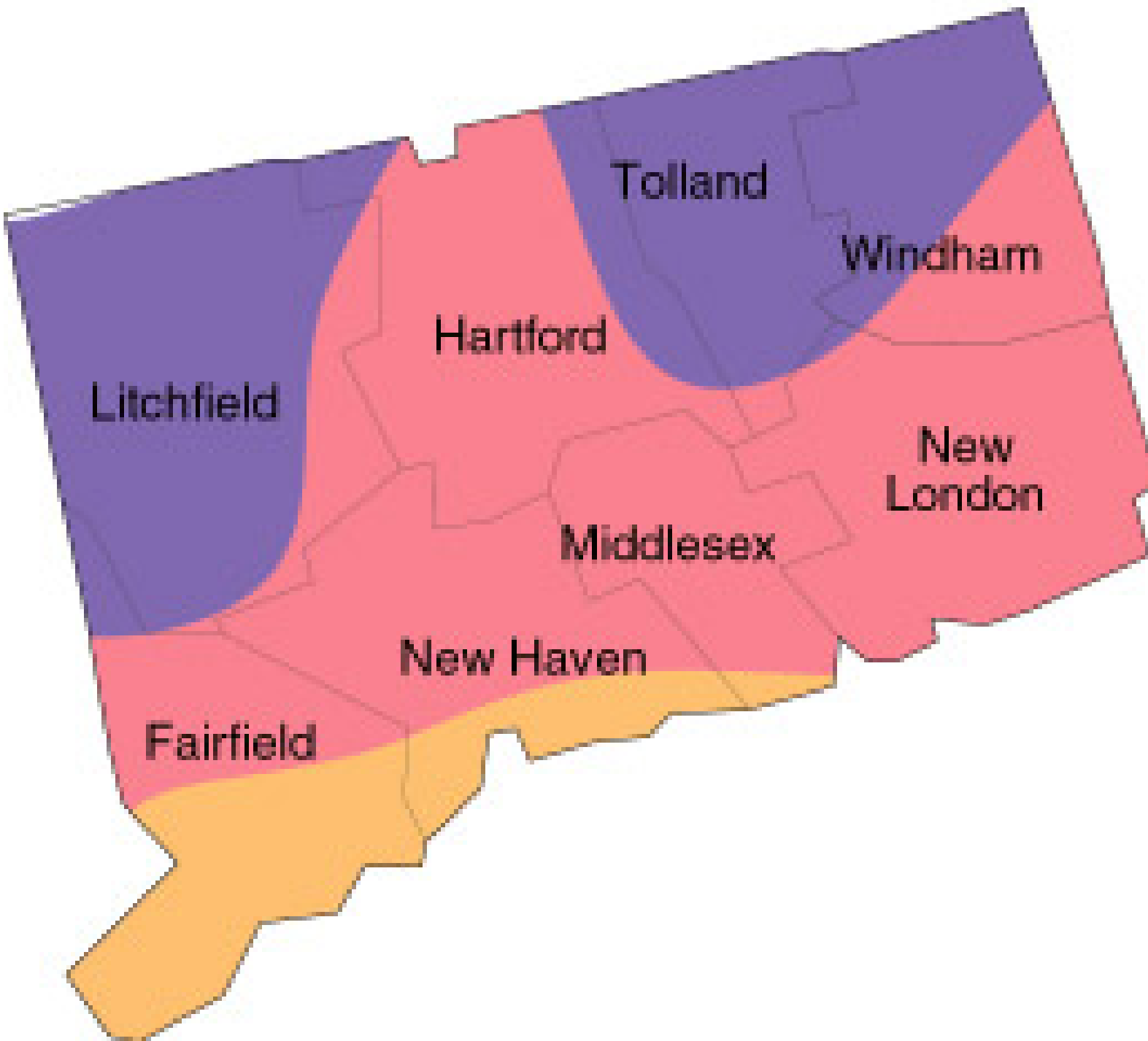

5b -10 to -15



6a -5 to -10



6b 0 to -5



 Cynthia
Sellers













dcp_2279.jpg





Delaware Hardiness Zones

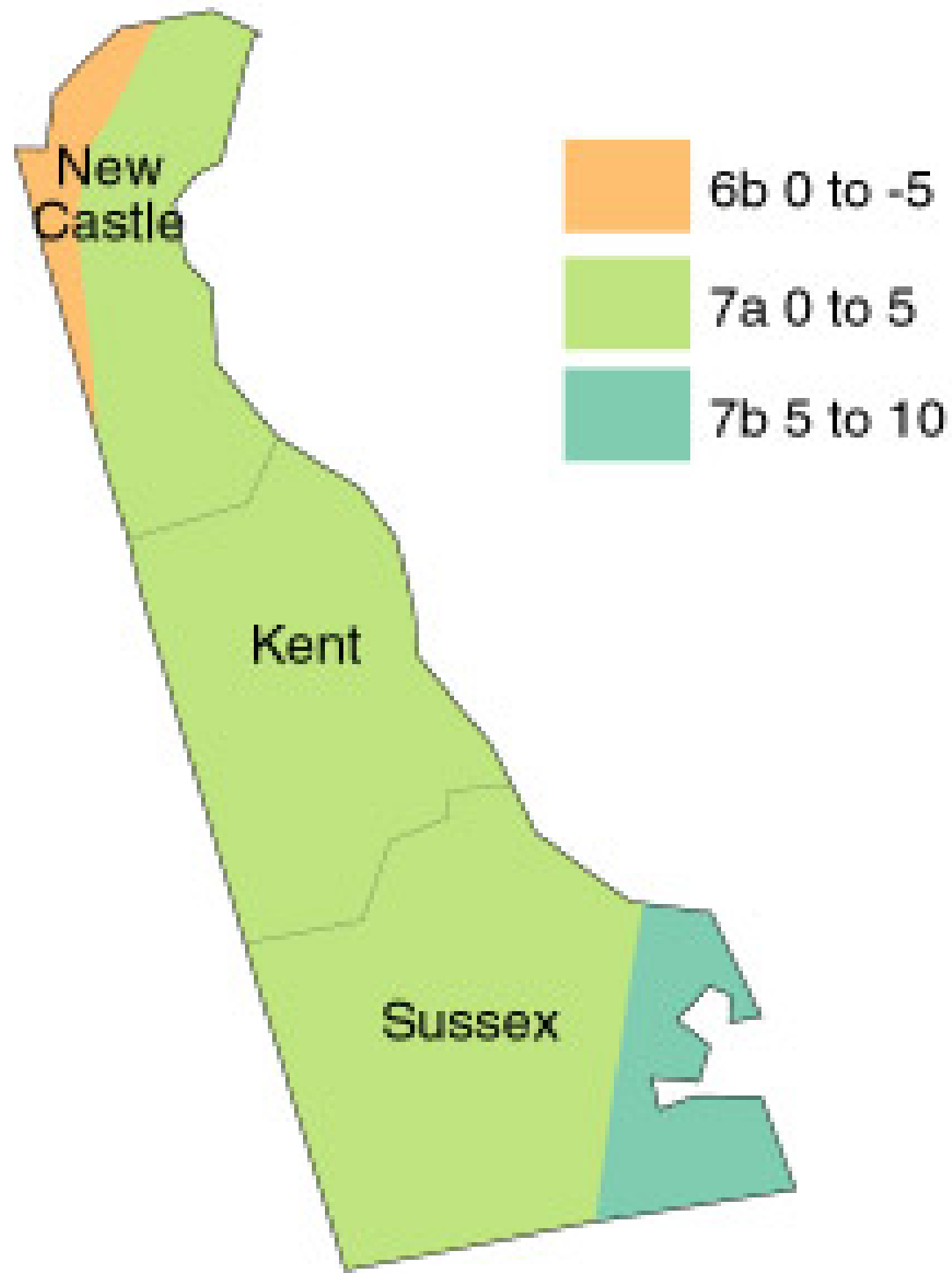



Research Interventions*

Assumption: Research on UA is done
By institutions and individuals

Policy Interventions*

Assumption: UA is acknowledged as
an eligible field of support

Action Interventions*

Assumption: Stakeholders with interest and potential
to support UA are existent on local level

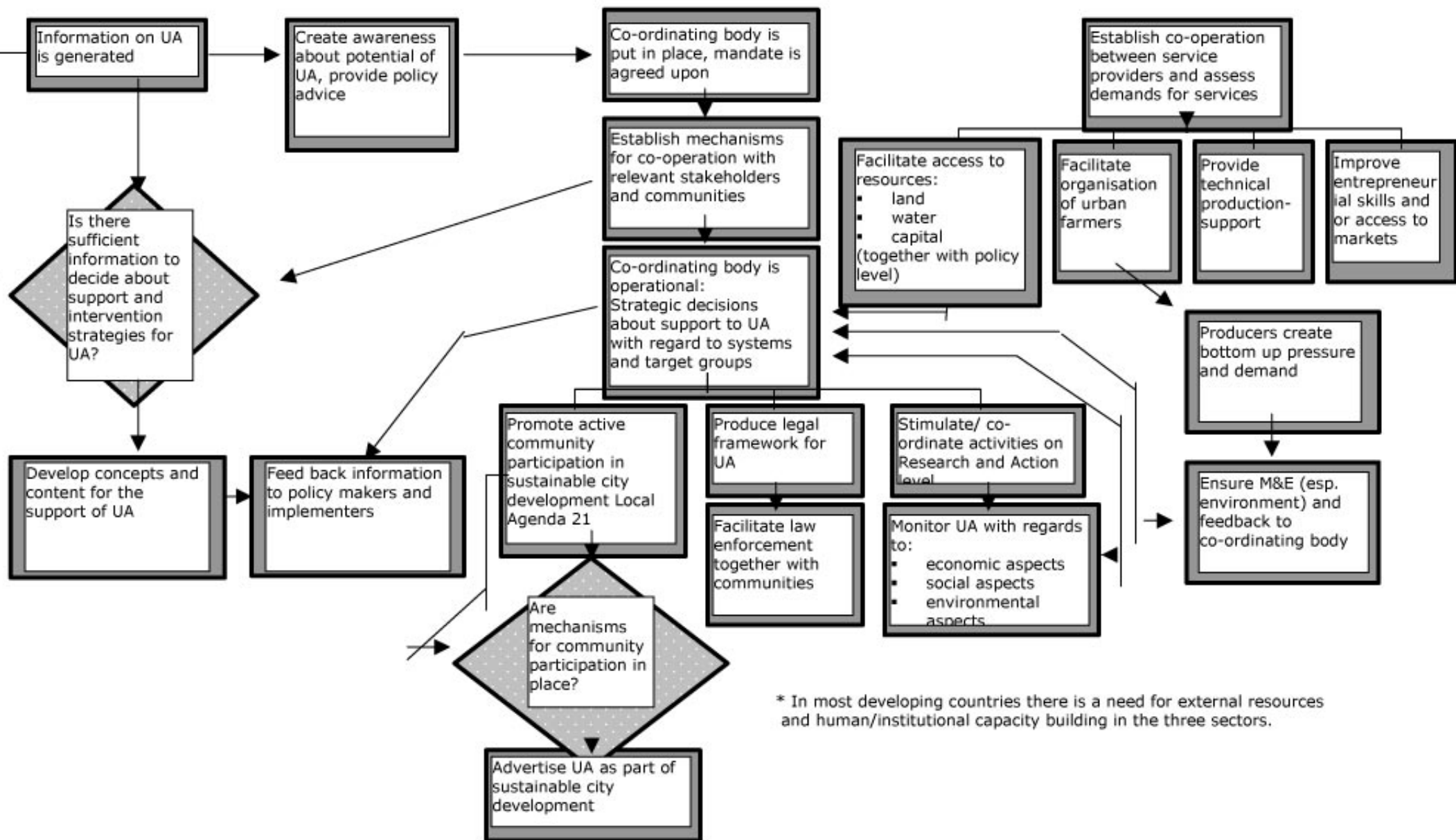

* In most developing countries there is a need for external resources and human/institutional capacity building in the three sectors.

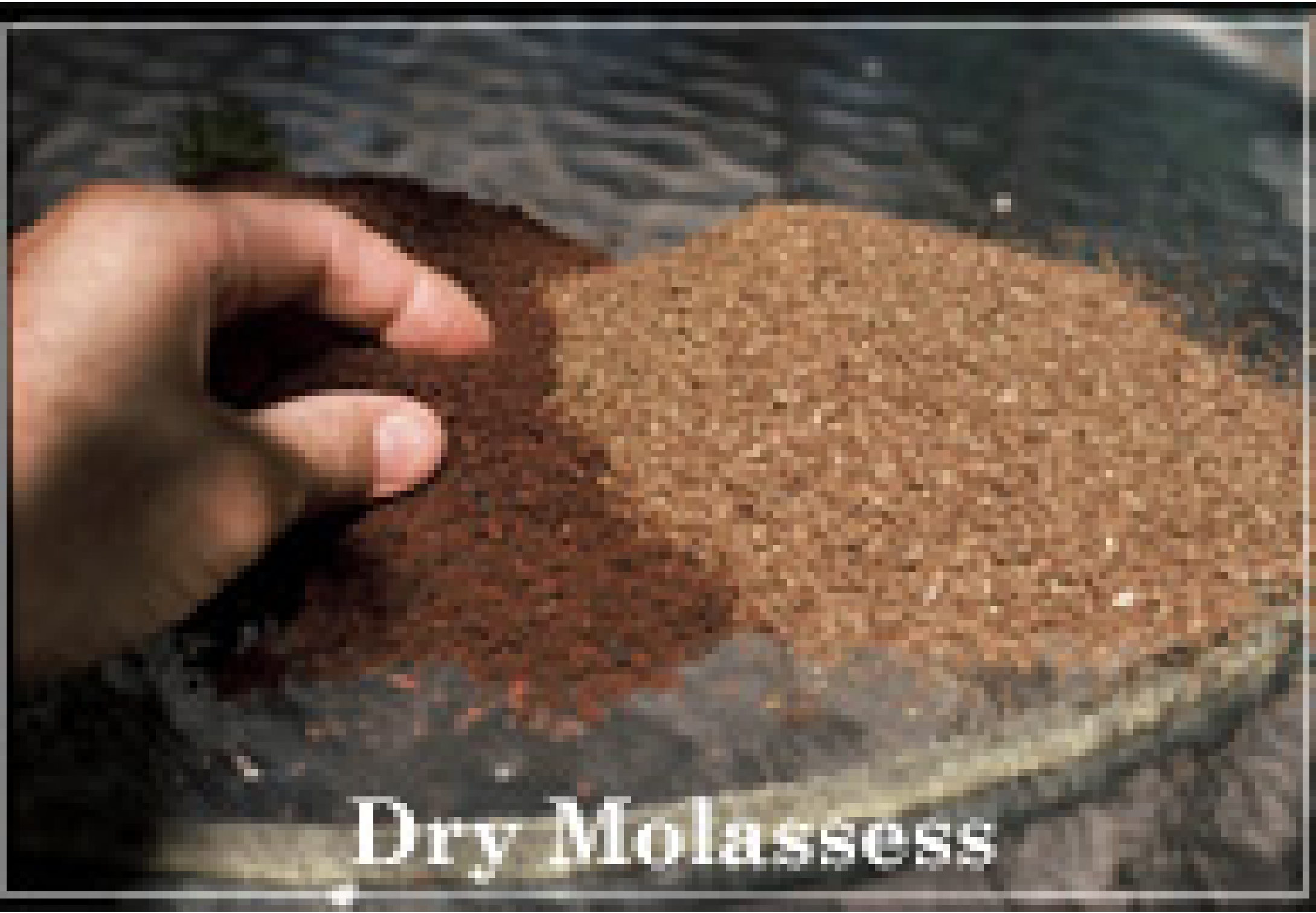

Dry Molasses





























Party hire

tel: 01206 811111

www.partyhire.co.uk















Phone: first number

Scott: Alan yesterday

Tina:





flies
larvae
tsetse
malaria
dengue
Euler
malaria in cow
tsetse fly
dengue
tetanus
feet + mouth



ACT	Project Design
ACT	Design
ACT	Implementation
ACT	Evaluation
ACT	Monitoring

Anders round table
contamination

- 1. Identify the problem
- 2. Define the scope
- 3. Develop a plan
- 4. Implement the plan
- 5. Monitor and evaluate





































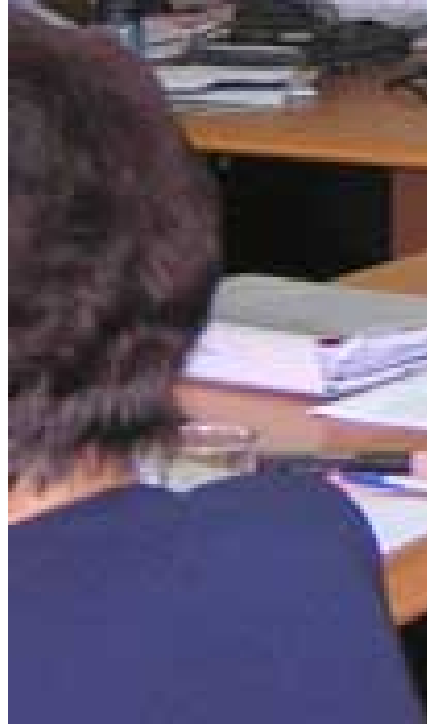











































echo_aerial.jpg

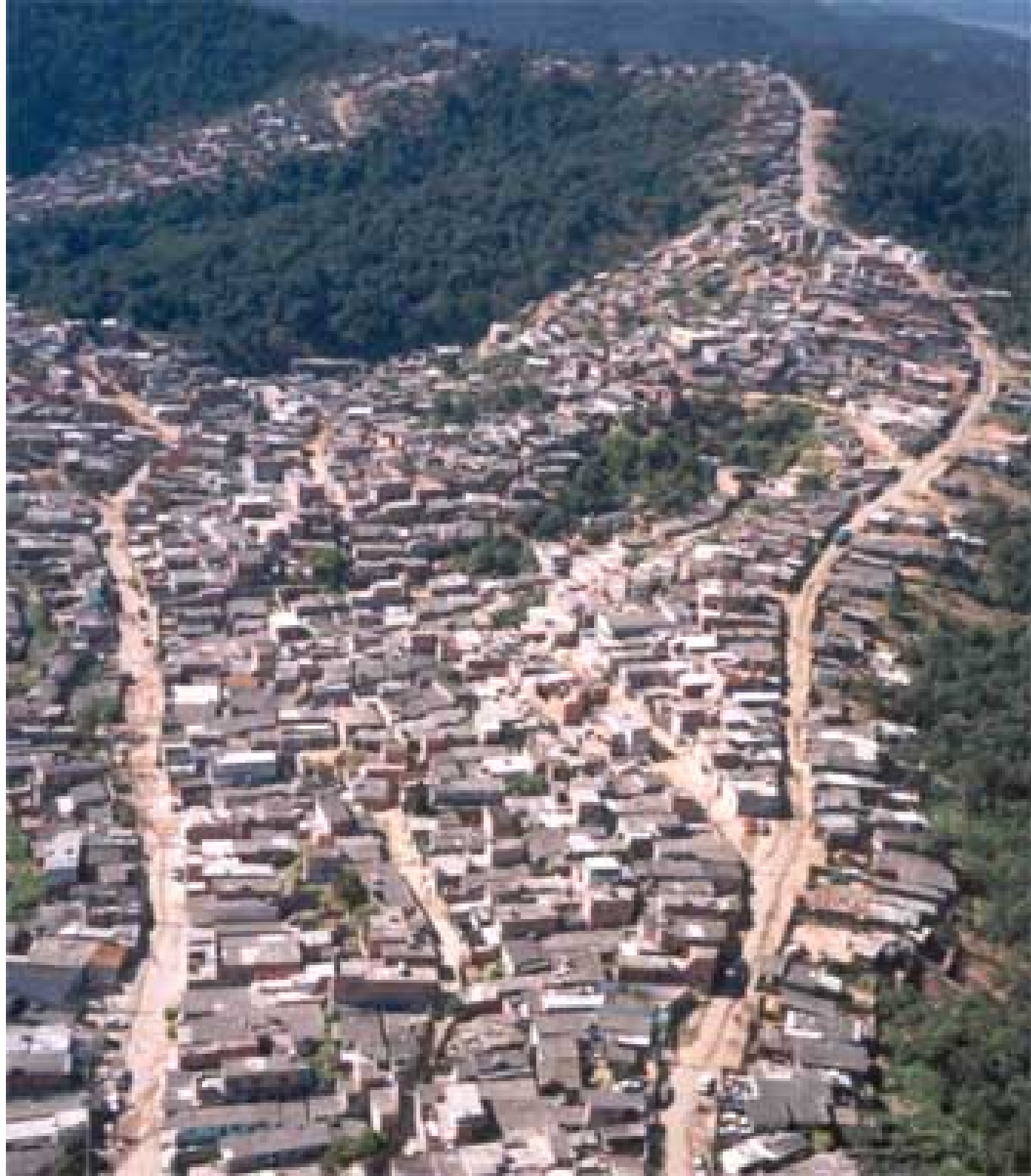





E E P S E A

**ECONOMY AND ENVIRONMENT
PROGRAM FOR SOUTHEAST ASIA**



eepsea_en.jpg





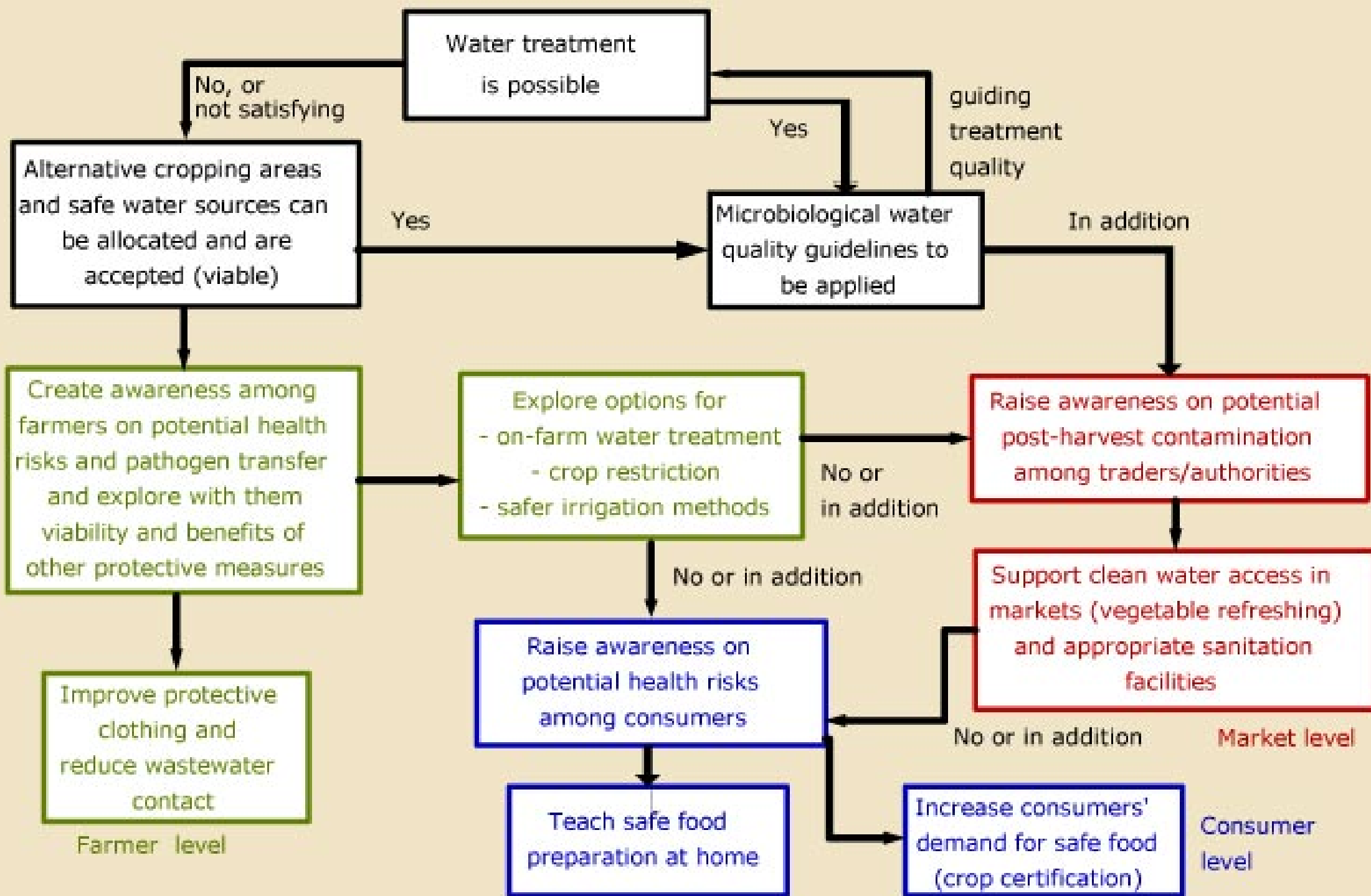





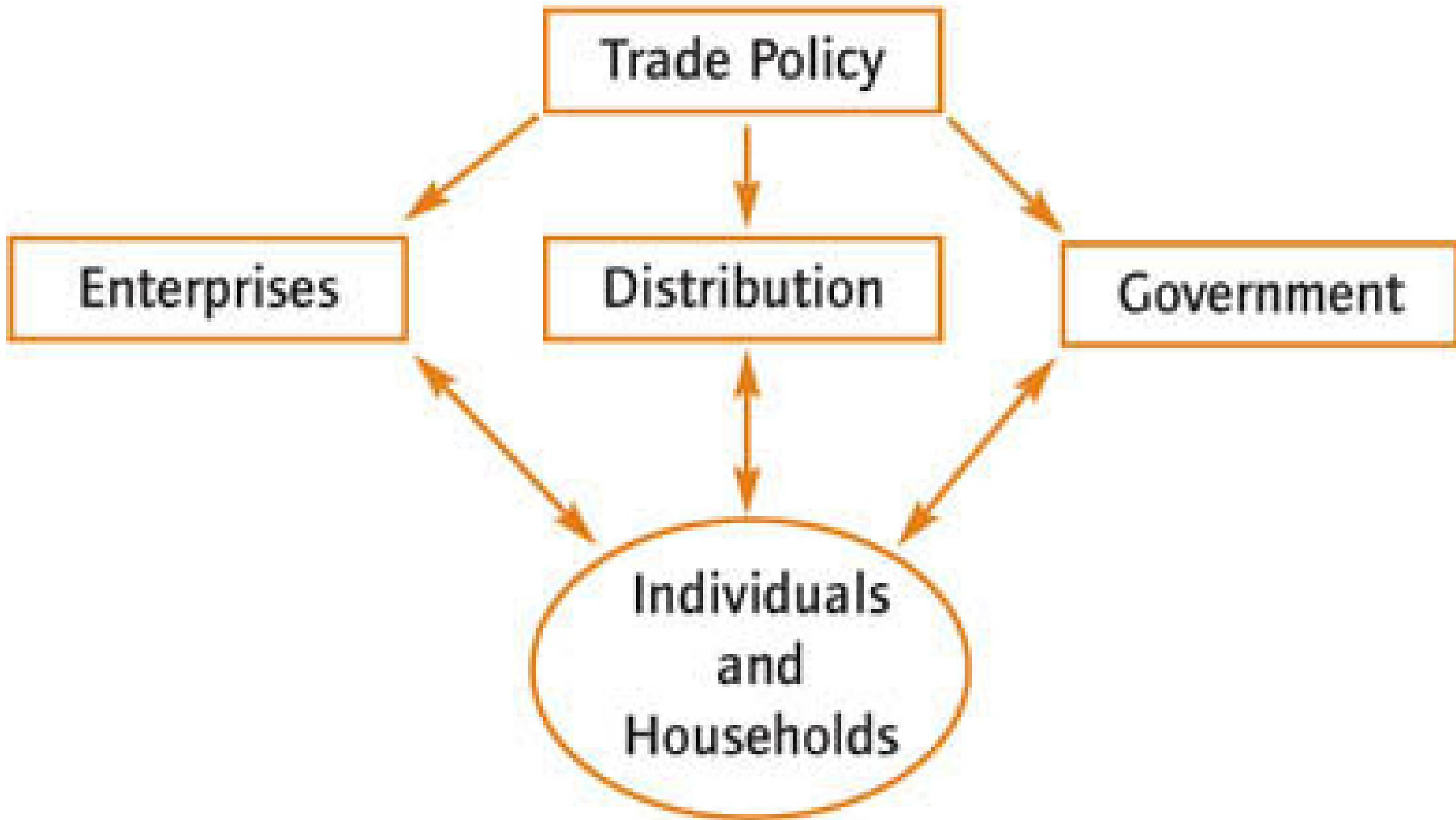



f0073-01.jpg





f0103-01.jpg





farm_day_training.jpg



ferrier

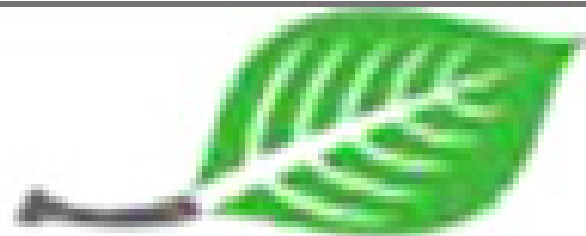

CUSTOM HOMES

High Performance, healthy, green building

817.237.6262 www.ferriercustomhomes.com



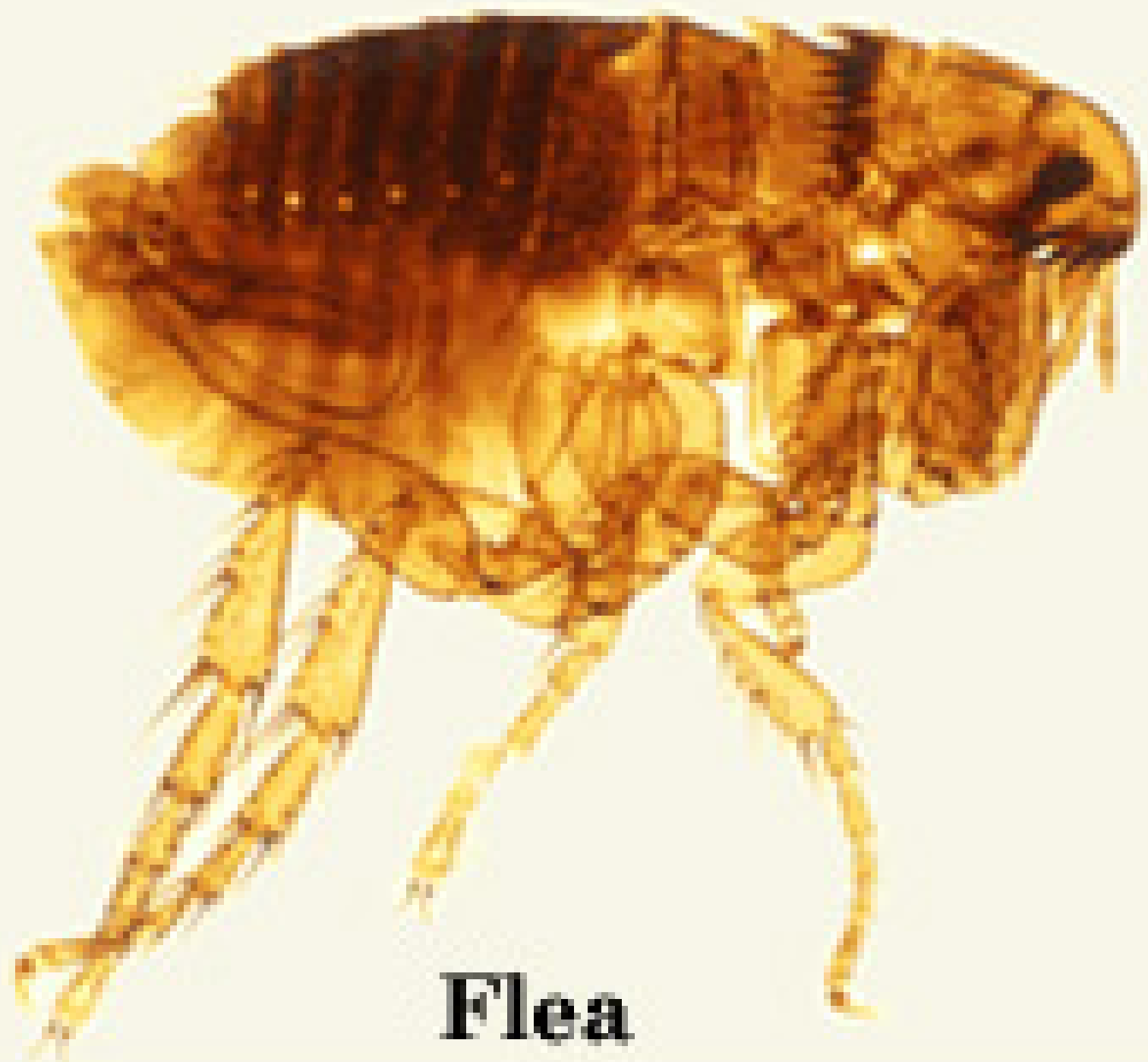

Flea



Florida Hardiness Zones

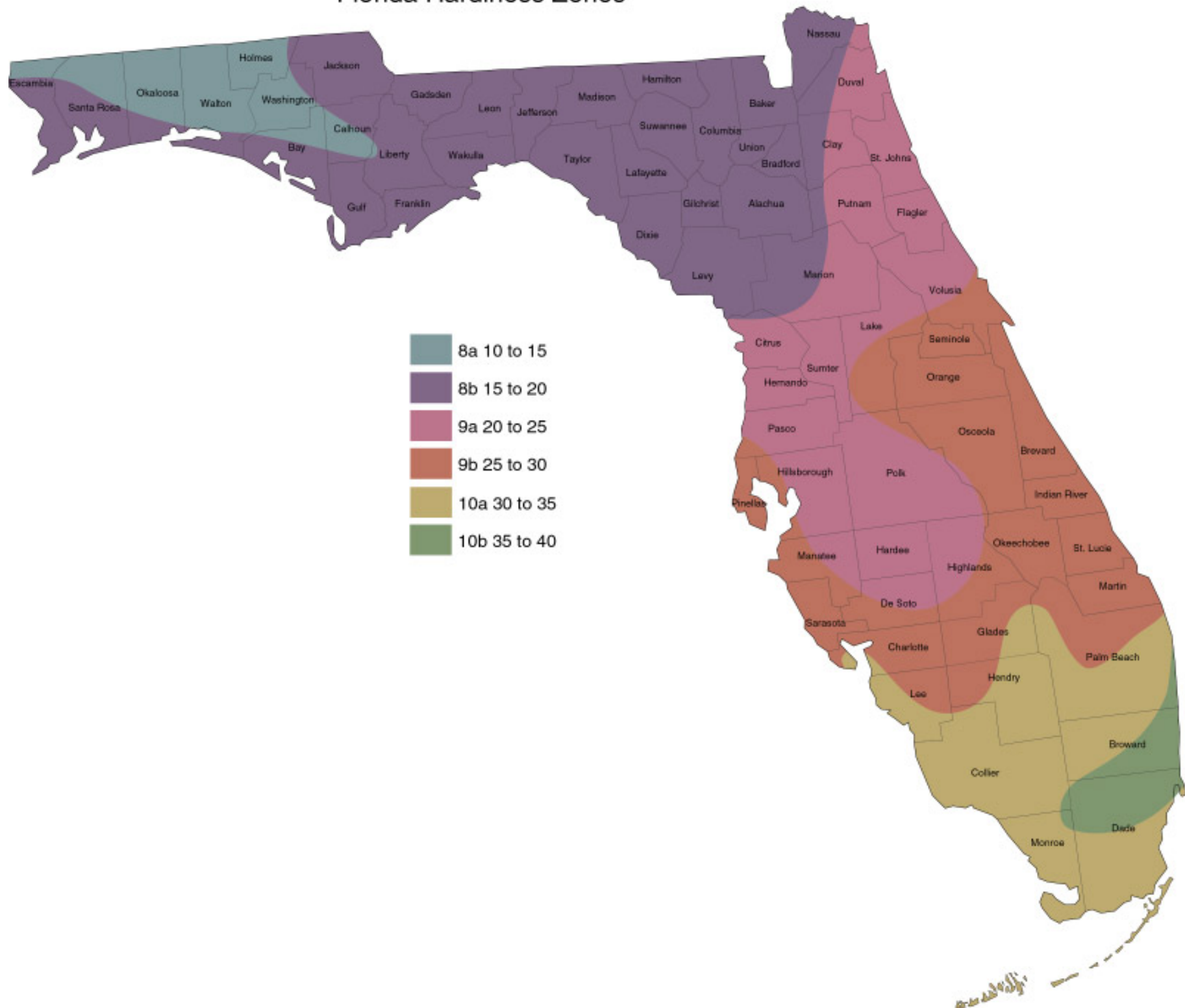



IDRC  CRDI

IDRC BOOKS free online

[freebooks_en.jpg](#)



french_garden.jpg











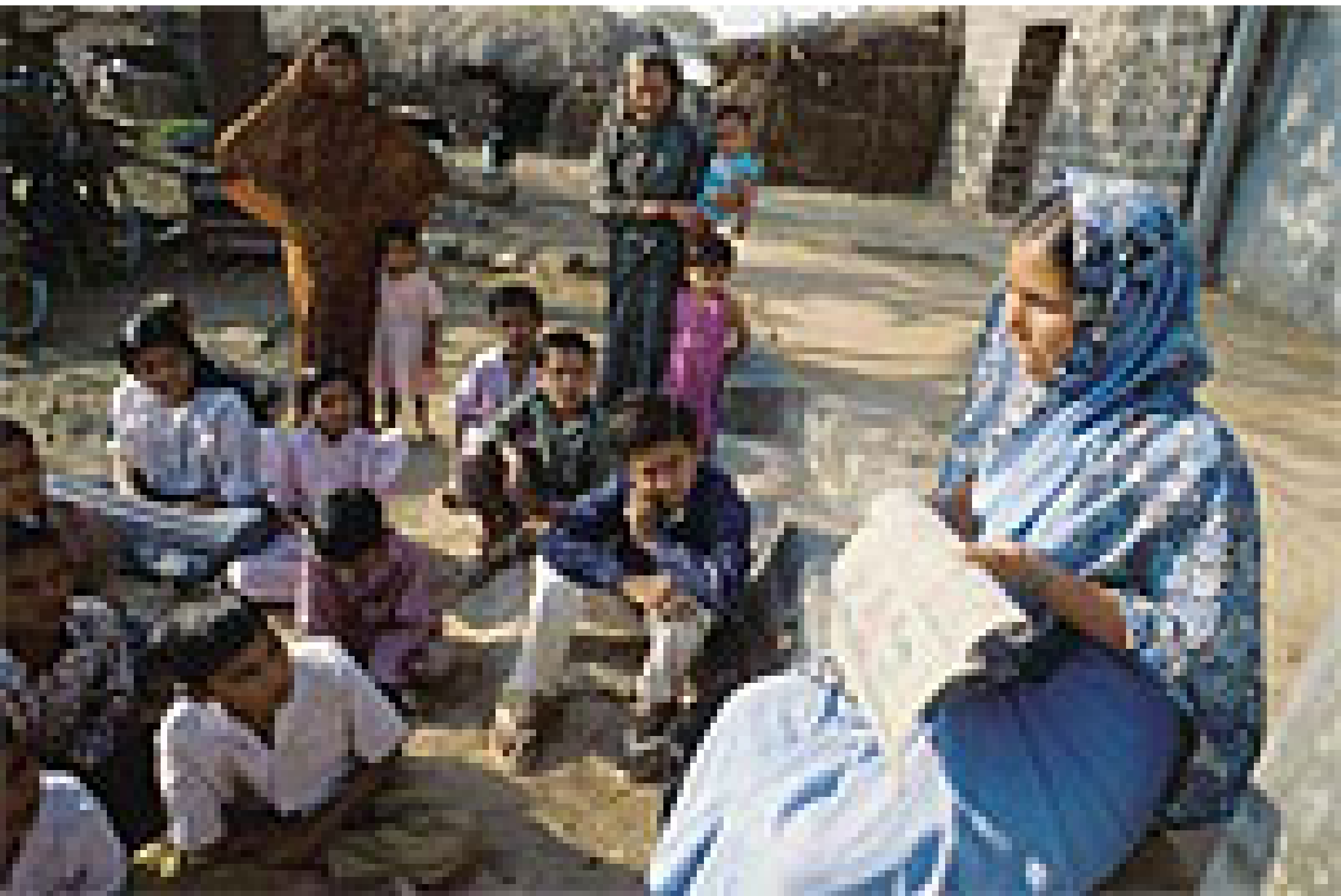

FS74_1.jpg



FS74_2.jpg

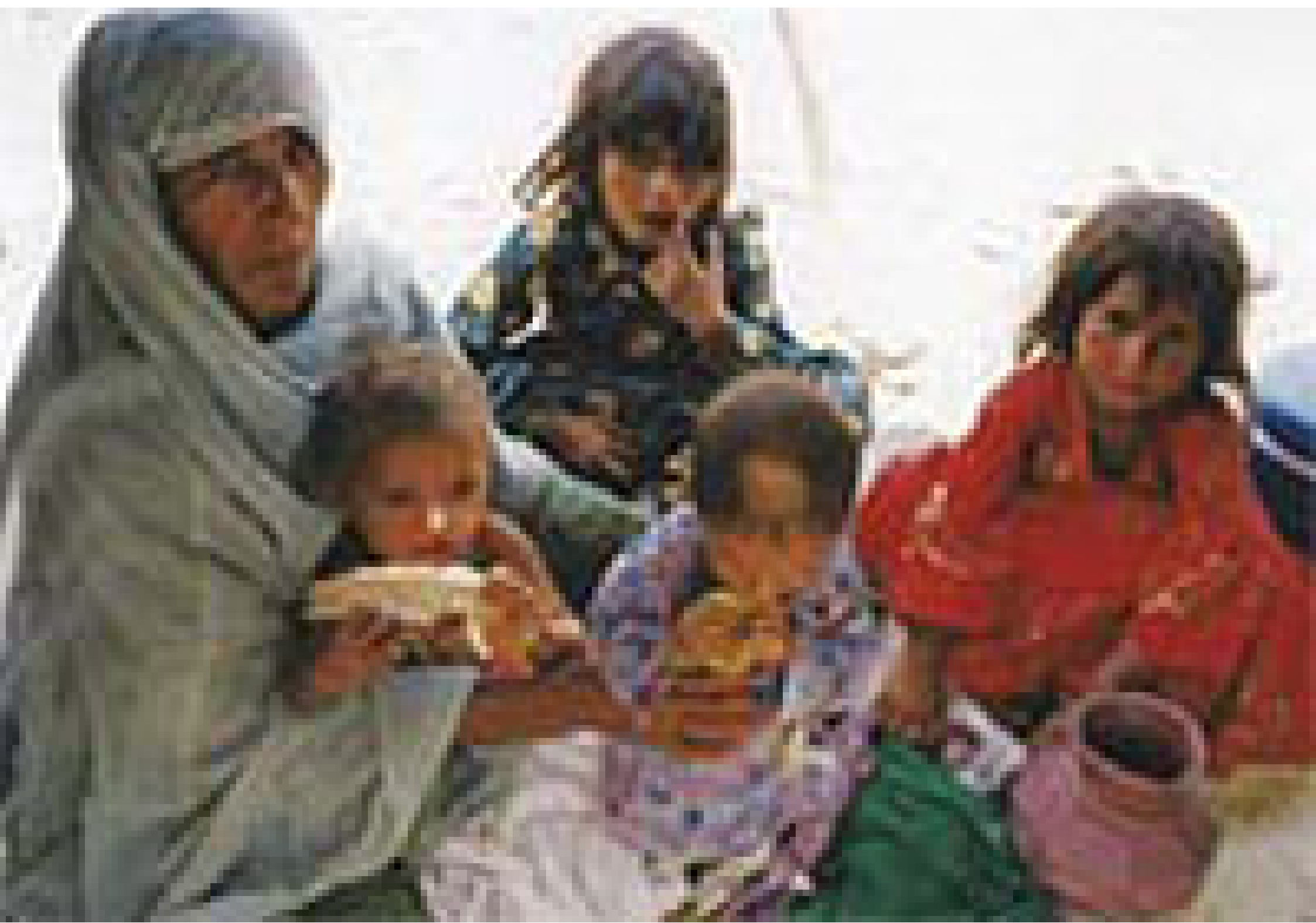

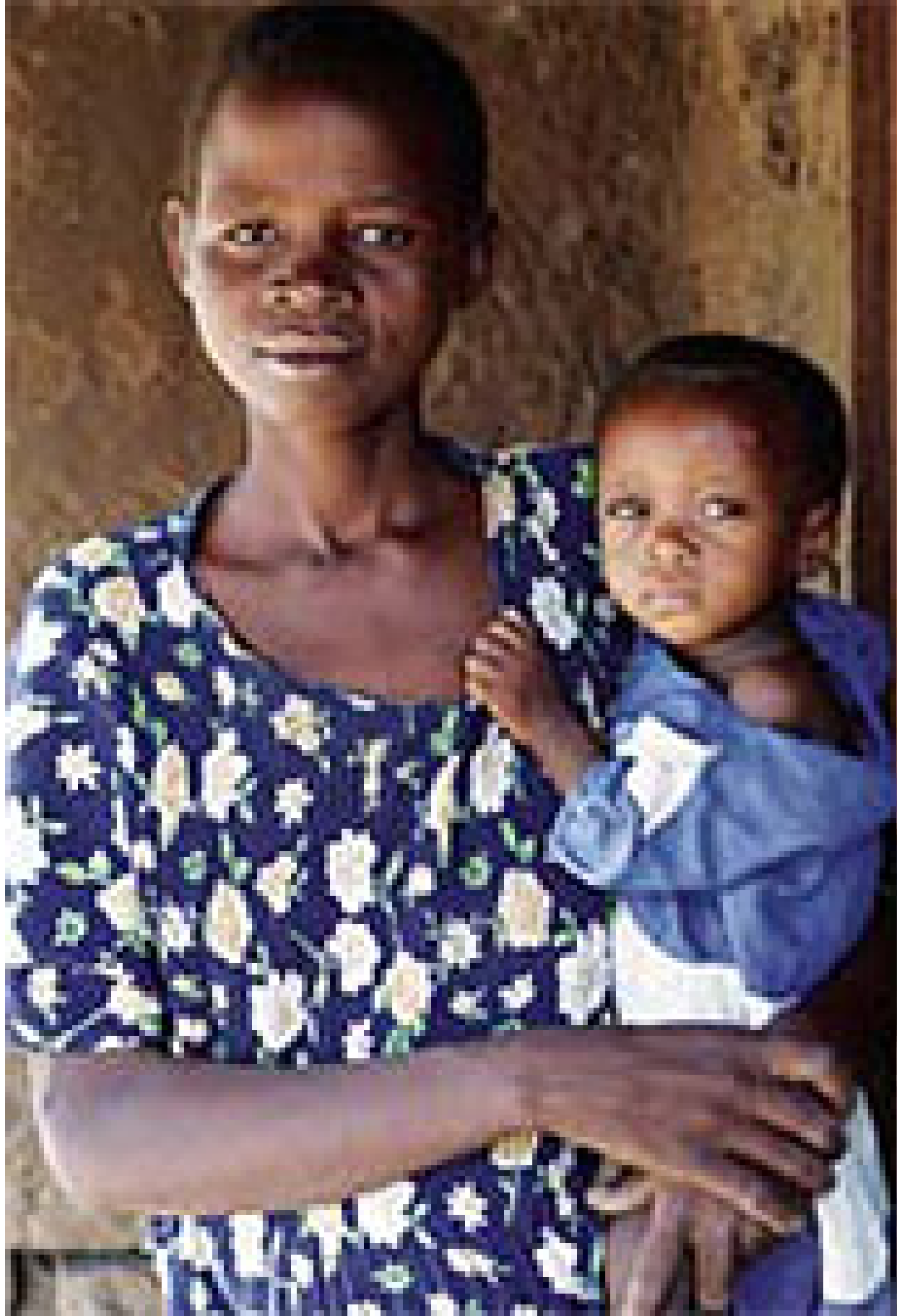



FS74_5.jpg





FS74_7.jpg



FS74_8.jpg



FS74_9.jpg











FS75p8.jpg





FS75p13.jpg







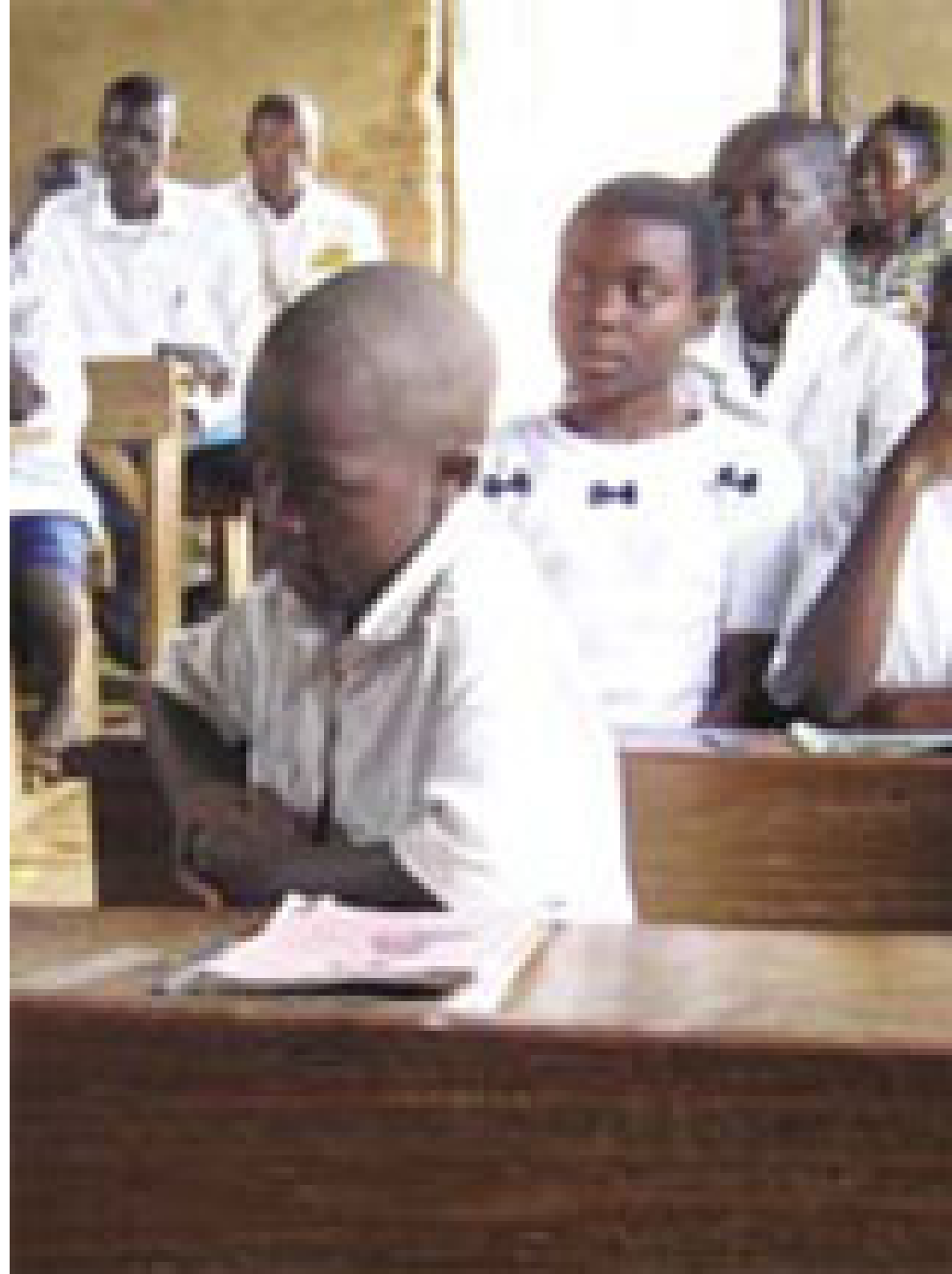

DirtDoctor.com helps you...

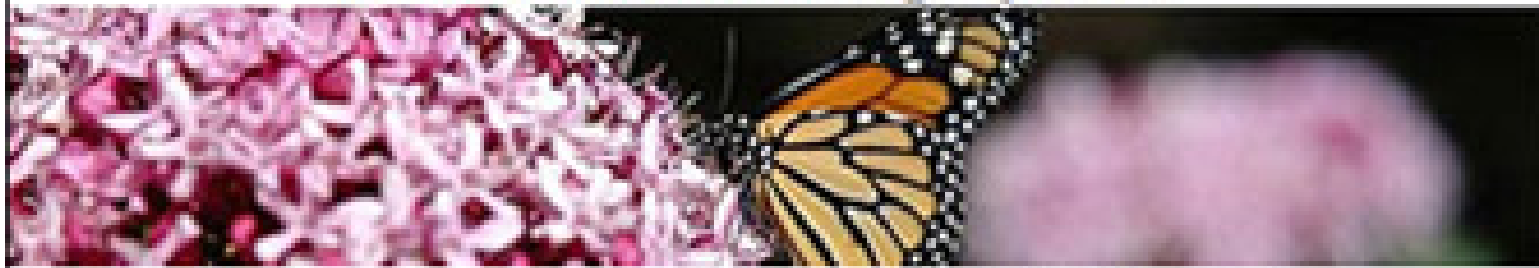

...have beautiful gardens and healthy pets...

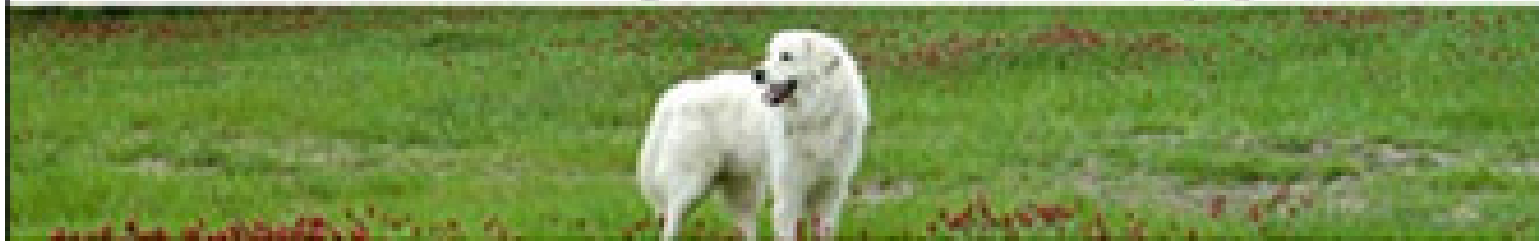

...control pests with non-toxic products...

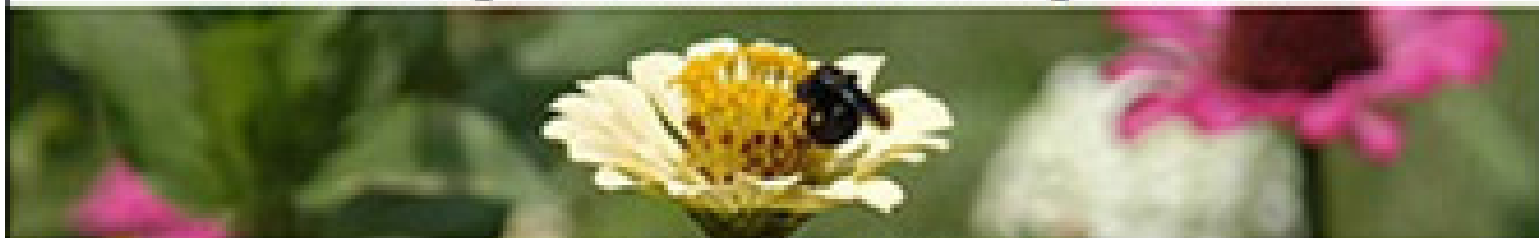

...and Save Money!



DirtDoctor.com | Natural Organic Gardening & Living

Dirt Doctor™

**Thank You for your
Ground Crew membership**

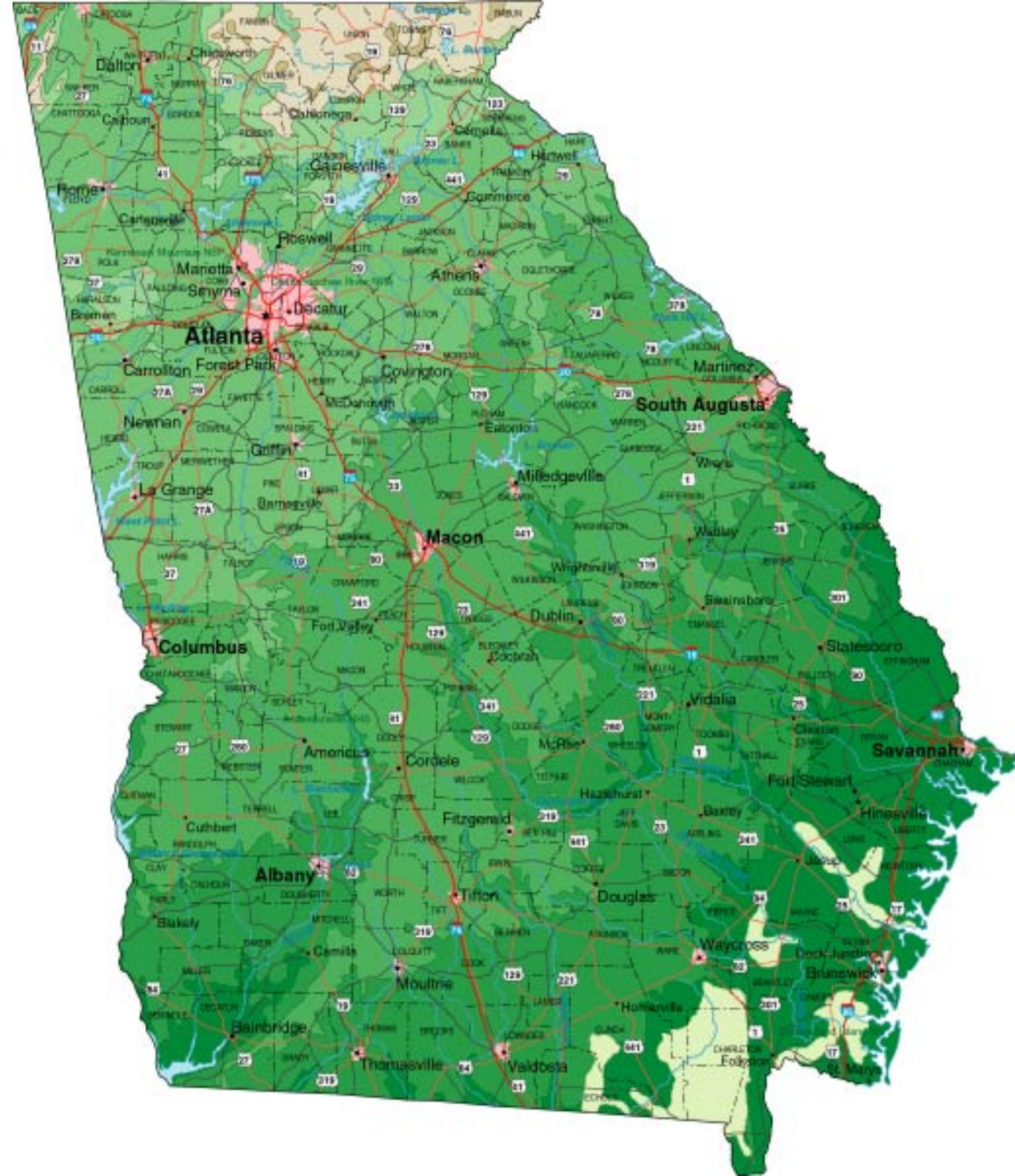

Dalton

Rome

Atlanta

La Grange

Columbus

Albany

Bakely

Bainbridge

Chickasaw

Cartersville

Decatur

Forest Park

Americus

Cuthbert

Camilla

Thomasville

Calhoun

Ga. State College

Conley

Barnesville

Cordele

Fitzgerald

Moultrie

Valdosta

Wilkes

Waynesville

Athens

Covington

Fort Valley

Tifton

Douglas

Waycross

Spalding

Lawrenceville

East Point

Milledgeville

Dublin

McRae

Hazlehurst

Hulksville

Meriwether

Warner

South Augusta

Wadley

Vidalia

Fort Stewart

Waycross

Waycross

Wilkes

Wilkes

Wilkes

Wilkes

Wilkes

Wilkes

Wilkes

Wilkes

Wilkes

Wilkes

Wilkes

Wilkes

Wilkes

Wilkes

Wilkes

Wilkes

Wilkes

Wilkes

Wilkes

Wilkes

Wilkes

Wilkes

Wilkes

Wilkes

Wilkes

Wilkes

Wilkes

Wilkes

Wilkes

Wilkes

Wilkes

Wilkes

Wilkes

Wilkes

Wilkes

Wilkes

Wilkes

Wilkes

Wilkes

Wilkes

Wilkes

Wilkes

Wilkes

Wilkes

Wilkes

Wilkes

Wilkes

Wilkes

Georgia Hardiness Zones

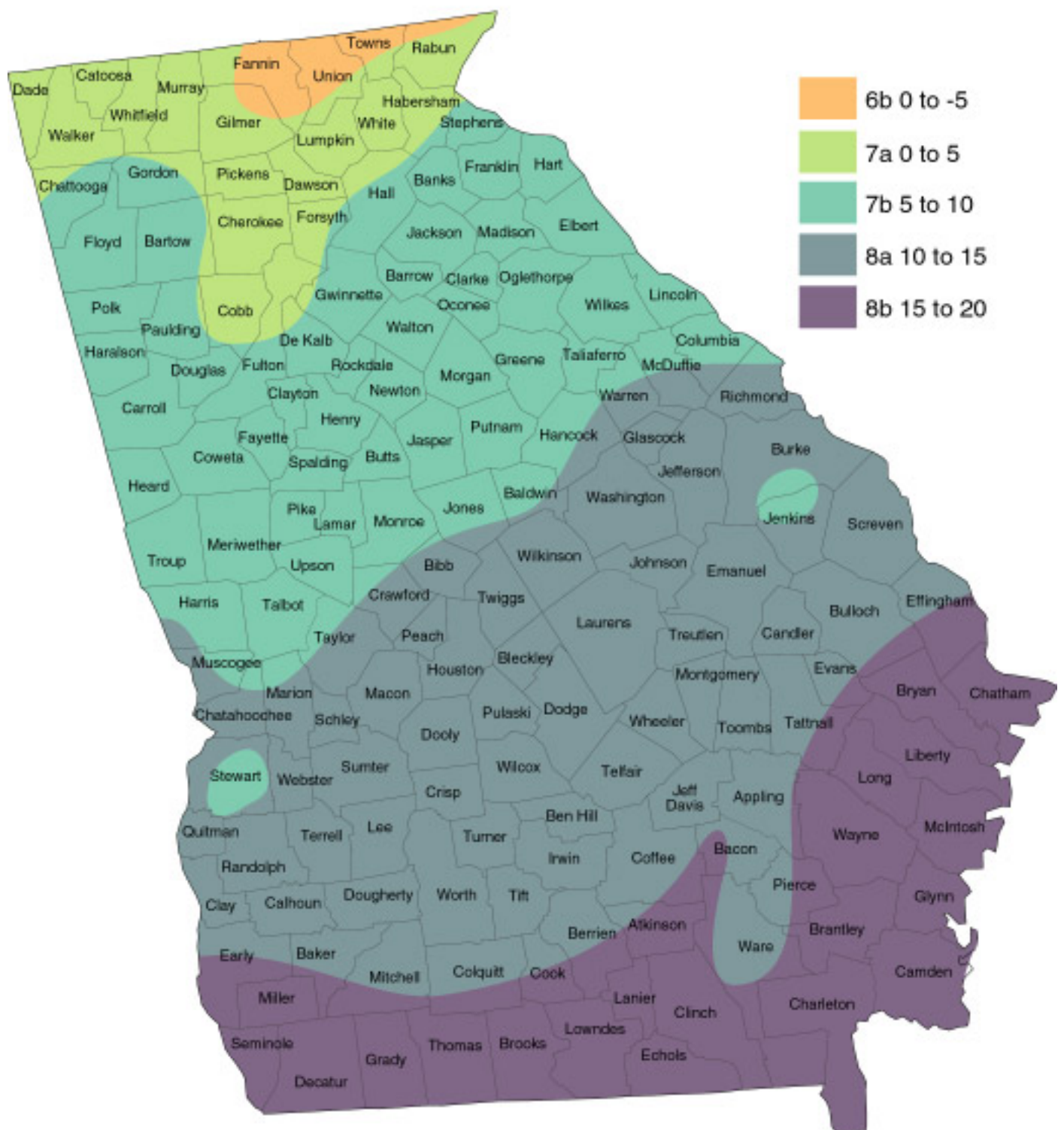



Garden·Ville

ORGANIC SPECIALIST SINCE 1957

*Committed to
Premium Natural
Garden Products
and the
Independent
Nursery*



Composts
Mulches
Soil Amendments
Microbial Sprays
Mycorrhizae
Natural Fertilizers
Herbicides
Insecticides

WWW.GARDEN-VILLE.COM

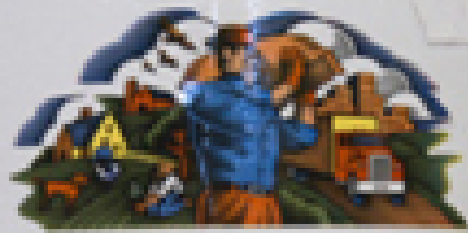

Nature's Guide Garrett Juice

Original Formula



Foliar or Drench Plant Food
Net Contents 1 Gallon (3.78L)

QUANTITIES
All Strengths
1 gal. Phosphate FOL
Solution 1 gal. FOL

DIRECTIONS
SHAKE WELL BEFORE USE
For soil drench or foliar application, per gallon of water:
Foliar: 1 ounce = 1 quart

DIRECTIONS
SHAKE WELL BEFORE USE

Garrett Juice should be applied to the surface of the soil and leaves, and the soil. Repeat every 2 to 4 weeks. Use solution. Apply to the entire area of the plant in the evening. Garret Juice from the life of the plant. entire life of the plant. Ingredients may be necessary.

NOTES
- Compost tea, manure, older sludge.

Goals and Targets	Indicators
Goal 6: Combat HIV/AIDS, malaria and other diseases	
<p>Target 7: Have halted by 2015, and begun to reverse, the spread of HIV/AIDS</p>	<p>18. HIV prevalence among 15–24-year-old pregnant women 19. Contraceptive prevalence rate 20. Number of children orphaned by HIV/AIDS</p>
<p>Target 8: Have halted by 2015, and begun to reverse, the incidence of malaria and other major diseases</p>	<p>21. Prevalence and death rates associated with malaria 22. Proportion of population in malaria risk areas using effective malaria prevention and treatment measures 23. Prevalence and death rates associated with tuberculosis 24. Proportion of TB cases detected and cured under DOTS (Directly Observed Treatment Short Course)</p>
Goal 7: Ensure environmental sustainability*	
<p>Target 9: Integrate the principles of sustainable development into country policies and programmes and reverse the loss of environmental resources</p>	<p>25. Proportion of land area covered by forest 26. Land area protected to maintain biological diversity 27. GDP per unit of energy use (as proxy for energy efficiency) 28. Carbon dioxide emissions (per capita) plus two figures of global atmospheric pollution: ozone depletion and the accumulation of global warming gases</p>
<p>Target 10: Halve, by 2015, the proportion of people without sustainable access to safe drinking water</p>	<p>29. Proportion of population with sustainable access to an improved water source</p>
<p>Target 11: By 2020, to have achieved a significant improvement in the lives of at least 100 million slum dwellers</p>	<p>30. Proportion of people with access to improved sanitation 31. Proportion of people with access to secure tenure. (Urban/rural disaggregation of several of the above indicators may be relevant for monitoring improvement in the lives of slum dwellers)</p>

Goals and Targets

Indicators

Goal 8: Develop a Global Partnership for Development*

Target 12: Develop further an open, rule-based, predictable, non-discriminatory trading and financial system. Includes a commitment to good governance, development, and poverty reduction – both nationally and internationally

Target 13: Address the Special Needs of the Least Developed Countries. Includes: tariff and quota free access for LDC exports; enhanced programme of debt relief for HIPC and cancellation of official bilateral debt; and more generous ODA for countries committed to poverty reduction

Target 14: Address the Special Needs of landlocked countries and small island developing states (through Barbados Programme and 22nd General Assembly provisions)

Target 15: Deal comprehensively with the debt problems of developing countries through national and international measures in order to make debt sustainable in the long term

Target 16: In cooperation with developing countries, develop and implement strategies for decent and productive work for youth

Target 17: In cooperation with pharmaceutical companies, provide access to affordable, essential drugs in developing countries

Target 18: In cooperation with the private sector, make available the benefits of new technologies, especially information and communications

Some of the indicators listed below will be monitored separately for the Least Developed Countries (LDCs), Africa, landlocked countries and small island developing states.

Official Development Assistance

32. Net ODA as percentage of DAC donors' GNI (targets of 0.7% in total and 0.15% for LDCs)
33. Proportion of ODA to basic social services (basic education, primary health care, nutrition, safe water and sanitation)
34. Proportion of ODA that is untied
35. Proportion of ODA for environment in small island developing states
36. Proportion of ODA for transport sector in landlocked countries

Market Access

37. Proportion of exports (by value and excluding arms) admitted free of duties and quotas
38. Average tariffs and quotas on agricultural products and textiles and clothing
39. Domestic and export agricultural subsidies in OECD countries
40. Proportion of ODA provided to help build trade capacity

Debt Sustainability

41. Proportion of official bilateral HIPC debt cancelled
42. Debt service as a percentage of exports of goods and services
43. Proportion of ODA provided as debt relief
44. Number of countries reaching HIPC decision and completion points
45. Unemployment rate of 15-24-year-olds
46. Proportion of population with access to affordable essential drugs on a sustainable basis
47. Telephone lines per 1000 people
48. Personal computers per 1000 people



gender_pove_45_0.jpg

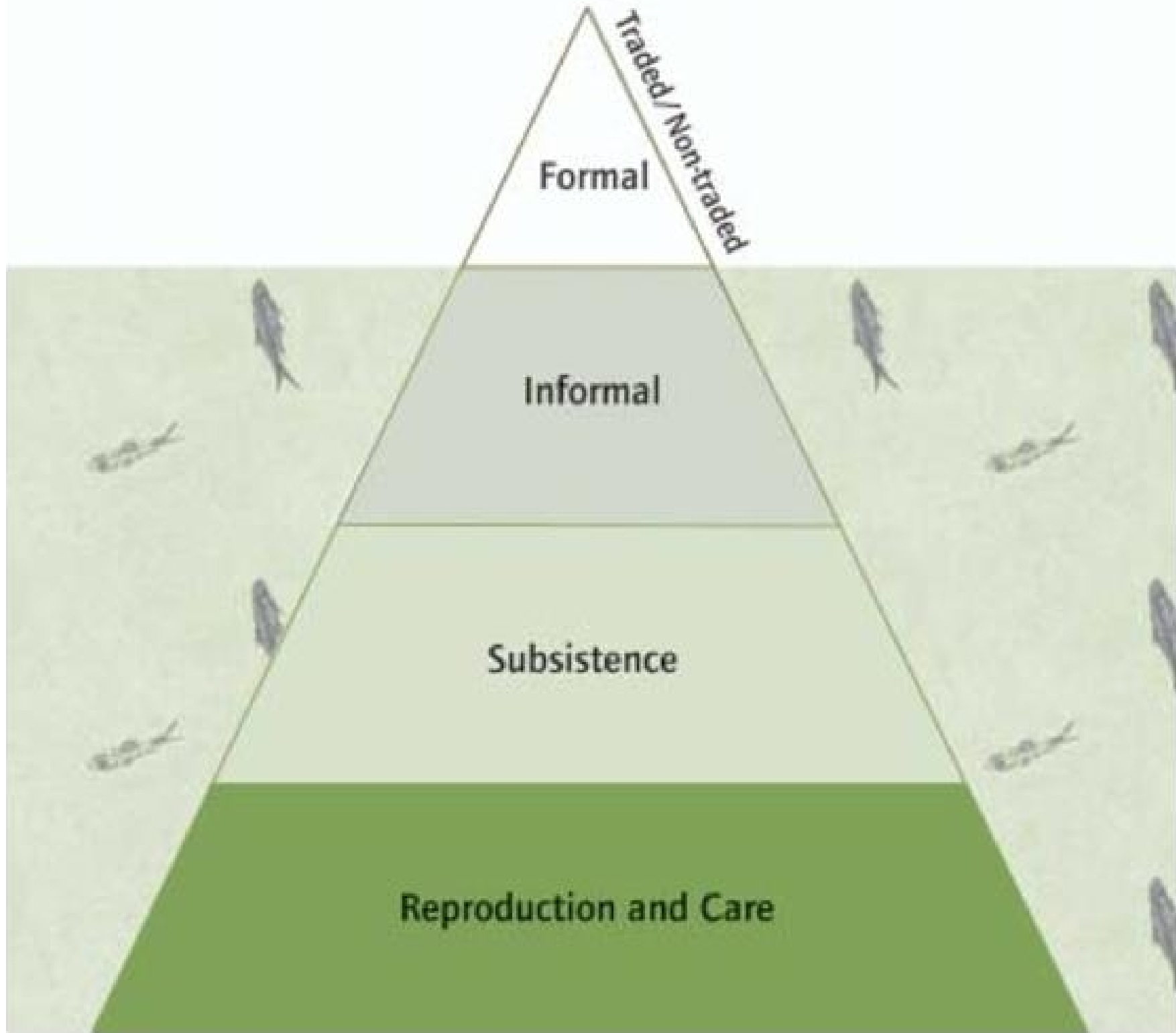





gender_pove_68_0.jpg



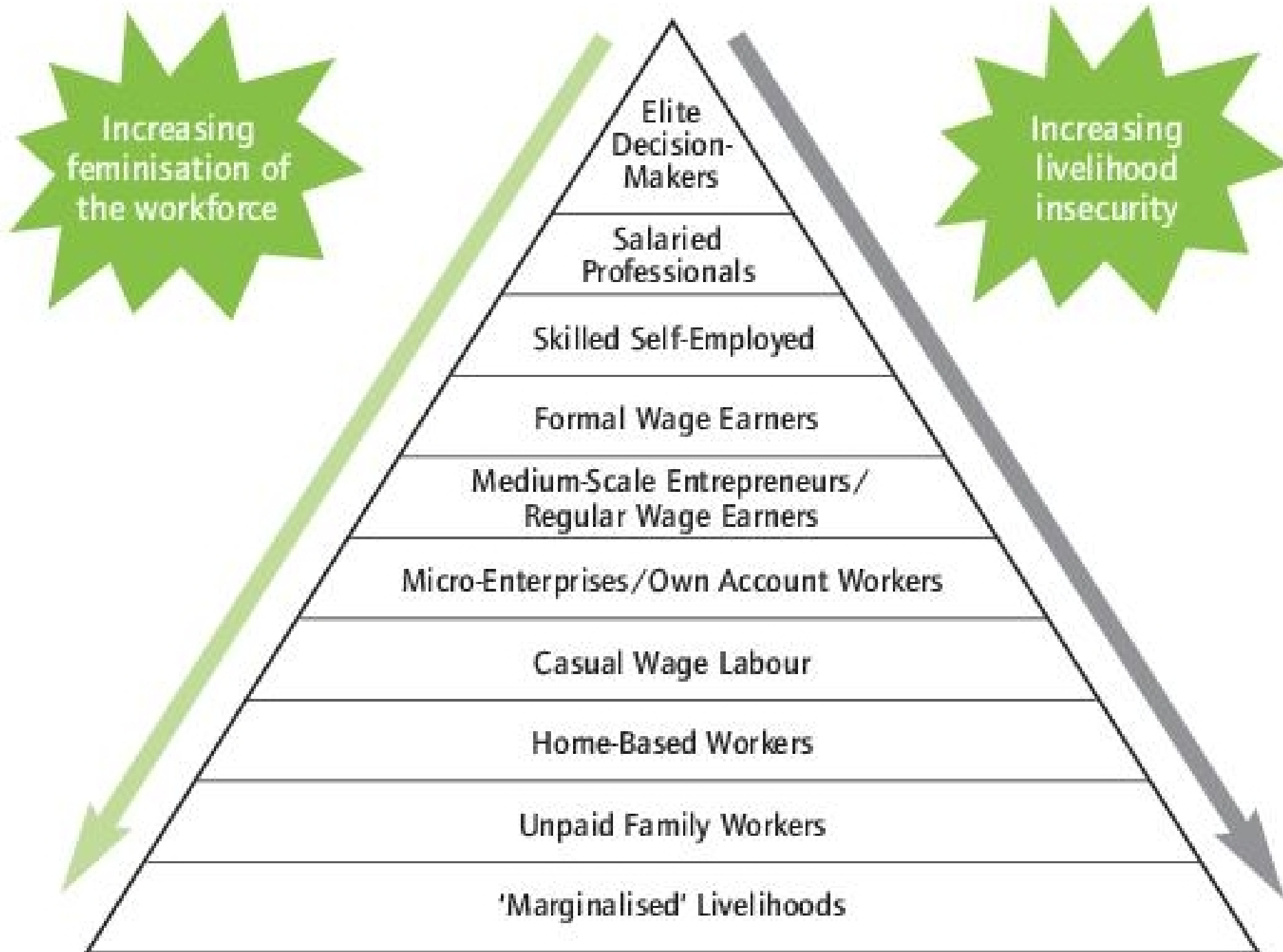

	Estimated economic activity rate of women aged 15 years and over (%)		Female % of labour force	
	1970	1990	1980	1999
MIDDLE EAST/ NORTH AFRICA				
Morocco	12	19	33.5	34.7
Egypt	6	9	26.5	30.1
Algeria	4	8	21.4	27
Kuwait	11	24	13.1	31.3
Oman	6	9	6.2	16.4
Saudi Arabia	5	9	7.6	15.5
UAE	9	18	5.1	14.5
Yemen, Rep. of	6	10	32.5	28
SOUTH ASIA				
India	38	29	33.7	32.2
Bangladesh	5	7	42.3	42.3
Pakistan	9	13	22.7	28.1
Nepal	47	43	38.8	40.5
Sri Lanka	31	29	26.9	36.4
EAST ASIA				
Taiwan				
Rep. of Korea	38	40	38.7	41.2
Dem. People's Rep. of Korea	65	64	44.8	43.3
China	67	70	43.2	45.2
Japan	51	46	37.9	41.3
SOUTH EAST ASIA				
Thailand	75	68	47.4	46.3
Malaysia	37	44	33.7	37.7
Indonesia	36	37	35.2	40.6
Lao People's Dem. Rep.	80	71		
Vietnam	71	70	48.1	49
Philippines	42	36	35	37.7
Cambodia	59	52	55.4	51.8
WEST AFRICA				
Ghana	59	51	51	50.5
Cameroon	51	41	36.8	37.9
Burkina Faso	85	77	47.6	46.5
Côte d'Ivoire	64	48	32.2	33.3
Mali	17	16	46.7	46.2
Gambia	65	58	44.8	45
Senegal	60	53	42.2	42.6

	Estimated economic activity rate of women aged 15 years and over (%)		Female % of labour force	
	1970	1990	1980	1999
EAST AFRICA				
Tanzania	89	77	49.8	49.2
Kenya	65	58	46	46.1
Uganda	68	62	47.9	47.6
CARIBBEAN				
Jamaica	58	68	46.3	46.2
Barbados	43	61		
Trinidad and Tobago	33	34	31.4	34
Guyana	22	28		
LATIN AMERICA				
Brazil	23	30	28.4	35.4
Mexico	18	30	26.9	32.9
Argentina	27	28	27.6	32.7
Chile	22	29	26.3	33.2
Peru	20	25	23.9	31
COMMONWEALTH (OTHER)				
UK	41	46	38.9	43.9
Australia	37	46	36.8	43.5
New Zealand	33	40	34.3	44.8
Canada	37	49	39.5	45.6
EAST ASIA & PACIFIC			42.5	44.4
EUROPE & CENTRAL ASIA			46.7	46.2
LATIN AMERICA & CARIBBEAN			27.8	34.6
MIDDLE EAST & N.AFRICA			23.8	27.3
SOUTH ASIA			33.8	33.3
SUB SAHARAN AFRICA			42.3	42.2
EUROPE EMU			36.7	41.2

	Agriculture				Industry				Services			
	Percentage of male labour force		Percentage of female labour force		Percentage of male labour force		Percentage of female labour force		Percentage of male labour force		Percentage of female labour force	
	1980	1996-98	1980	1996-98	1980	1996-98	1980	1996-98	1980	1996-98	1980	1996-98
MIDDLE EAST/ NORTH AFRICA												
Morocco	48		72		23		14		29		14	
Egypt	45		10		21		13		33		69	
Algeria	27		69		33		6		40		25	
Kuwait	2		0		36		3		62		97	
Oman	52		24		21		33		27		43	
Saudi Arabia	45		25		17		5		39		70	
UAE	5		0		40		7		55		93	
Yemen, Rep.	60		98		19		1		21		1	
SOUTH ASIA												
India	63		83		15		9		22		8	
Bangladesh	67	54	81	78	5	11	14	8	29	34	5	11
Pakistan		41		66		20		11		39		23
Nepal	91		98		1		0		8		2	
Sri Lanka	44	38	51	49	19	23	18	22	30	37	28	27
EAST ASIA												
Rep. of Korea	31	11	39	14	32	34	24	19	37	55	37	67
Dem. People's Rep. of Korea	39		52		37		20		24		28	
Japan	9	5	13	6	40	39	28	23	51	56	58	71

	Agriculture				Industry				Services			
	Percentage of male labour force		Percentage of female labour force		Percentage of male labour force		Percentage of female labour force		Percentage of male labour force		Percentage of female labour force	
	1980	1996-98	1980	1996-98	1980	1996-98	1980	1996-98	1980	1996-98	1980	1996-98
SOUTH EAST ASIA												
Morocco	48		72		23		14		29		14	
Thailand	68	52	74	50	13	19	8	16	20	29	18	34
Malaysia	34	21	44	15	26	34	20	28	40	46	36	57
Indonesia	57	41	54	42	13	21	13	16	29	39	33	42
Lao PDR	77		82		7		4		16		13	
Vietnam	71	70	75	71	16	12	10	9	13	18	15	20
Philippines	60	47	37	27	16	18	15	12	25	35	48	61
Cambodia	70		80		7		7		23		14	
WEST AFRICA												
Ghana	66		57		12		14		22		29	
Cameroon	65		87		11		2		24		11	
Burkina Faso	92		93		3		2		5		5	
Cote d'Ivoire	60		75		10		5		30		20	
Mali	86		92		2		1		12		7	
Gambia	78		93		10		3		13		5	
Senegal	74		90		9		2		17		8	
Nigeria	52		57		10		5		38		38	
EAST AFRICA												
Tanzania	80		92		7		2		13		7	
Kenya	23		25		24		9		53		65	
Uganda	84		91		6		2		10		8	
SOUTHERN AFRICA												
Zimbabwe	29		50		31		8		40		42	
Zambia	69		85		13		3		19		13	
Mozambique	72		97		14		1		14		2	
Malawi	78		96		10		1		12		3	

	Agriculture				Industry				Services			
	Percentage of male labour force		Percentage of female labour force		Percentage of male labour force		Percentage of female labour force		Percentage of male labour force		Percentage of female labour force	
	1980	1996-98	1980	1996-98	1980	1996-98	1980	1996-98	1980	1996-98	1980	1996-98
CARIBBEAN												
Jamaica	47	29	23	10	20	25	8	9	33	46	69	82
Trinidad and Tobago	11	11	9	3	44	37	21	13	45	52	70	83
LATIN AMERICA												
Brazil	34	27	25	20	30	27	13	10	36	46	67	70
Mexico		26		9		27		20		47		71
Argentina	17	2	3	0	40	33	18	12	44	65	79	88
Chile	22	19	3	5	27	31	16	14	51	49	81	82
Peru	45	7	25	3	20	27	14	11	35	66	61	86
COMMONWEALTH												
UK	4	2	1	1	48	38	23	13	49	60	76	86
Australia	8	6	4	4	39	31	16	11	53	64	79	86
New Zealand		11		6		33		13		56		81
Canada	7	5	3	2	37	32	16	11	56	63	81	87
EUROPE & C. ASIA	26		27		44		31		31		42	
LATIN AMERICA & CARIBBEAN		23	17	13		27		14		50		73
MIDDLE EAST & N.AFRICA	39		46		25		13		37		38	
SOUTH ASIA	64		83		14		10		23		8	
SUB-SAHARAN AFRICA	62		74		14		5		24		22	
EUROPE EMU		6		5		41		18		53		77







gender_pove_129_0.jpg



	% parliamentary seats in single or lower chamber occupied by women			% women in decision-making positions in government			
				Ministerial level		Sub-ministerial level	
	1987	1995	1999	1994	1998	1994	1998
MIDDLE EAST/ NORTH AFRICA							
Morocco	0	1	1	0	0	0	8
Egypt	4	2	2	4	6	0	4
Algeria	2	7	3	4	0	8	10
Kuwait	0	0	0	0	0	0	7
Oman				0	0	2	4
Saudi Arabia				0	0	0	0
UAE	0	0	0	0	0	0	0
Yemen, Rep. of		1	1	0	0	0	0
SOUTH ASIA							
India	8	8	8	3		7	
Bangladesh	9	11	9	8	5	2	0
Pakistan	9	2	2	4	7	1	1
Nepal	6		6	0	3	0	0
Sri Lanka		5	5	3	13	6	5
EAST ASIA							
Taiwan							
Rep. of Korea	3	2	4	4		0	
Dem. People's Rep. of Korea	21	20	20	0		2	
China	21	21	22	6		4	
Japan	1	3	5	6	0	8	3
SOUTH EAST ASIA							
Thailand	3	6	6	0	4	2	7
Malaysia	5	8	8	7	16	0	13
Indonesia	12	12		6	3	1	1
Lao PDR		9	21	0	0	5	0
Vietnam	18	18	26	5	0	0	5
Philippines	9	9	12	8	10	11	19
Cambodia	21	6	8	0		7	
WEST AFRICA							
Ghana		8	9	11	9	12	9
Cameroon	14	12	6	3	6	5	6
Burkina Faso		4	8	7	10	14	10
Côte d'Ivoire	6	5	8	8	3	0	3
Mali	4	2	12	10	21	0	0
Gambia	8		2	0	29	7	17
Senegal	11	12	12	7	7	0	15
Nigeria				3	6	11	4

	% parliamentary seats in single or lower chamber occupied by women			% women in decision-making positions in government			
				Ministerial level		Sub-ministerial level	
	1987	1995	1999	1994	1998	1994	1998
EAST AFRICA							
Tanzania		11	16	13	13	4	11
Kenya	2	3	4	0	0	4	9
Uganda		17	18	10	13	7	13
SOUTHERN AFRICA							
Zimbabwe	11	15	14	3	12	25	6
Zambia	3	7	9	5	3	9	12
Mozambique	16	25	25	4	0	9	15
Malawi	10	6	8	9	4	9	4
CARIBBEAN							
Jamaica	12	12	13	5	12	17	22
Barbados	4	11		0	27	16	20
Trinidad and Tobago	17	19	11	19	14	13	19
Guyana	37	20	18	12	15	25	22
LATIN AMERICA							
Brazil	5	7	6	5	4	11	13
Mexico	11	14	17	5	5	5	7
Argentina	5	22	28	0	8	3	9
Chile		8	11	13	13	0	8
Peru	6	10	11	6	10	11	23
OTHER COMMONWEALTH							
UK	6	10	18	9	24	7	19
Australia	6	10	22	13	14	23	17
New Zealand	14	21	29	8	8	17	31
Canada	10	18	21	14		20	



gender_pove_233_0.jpg



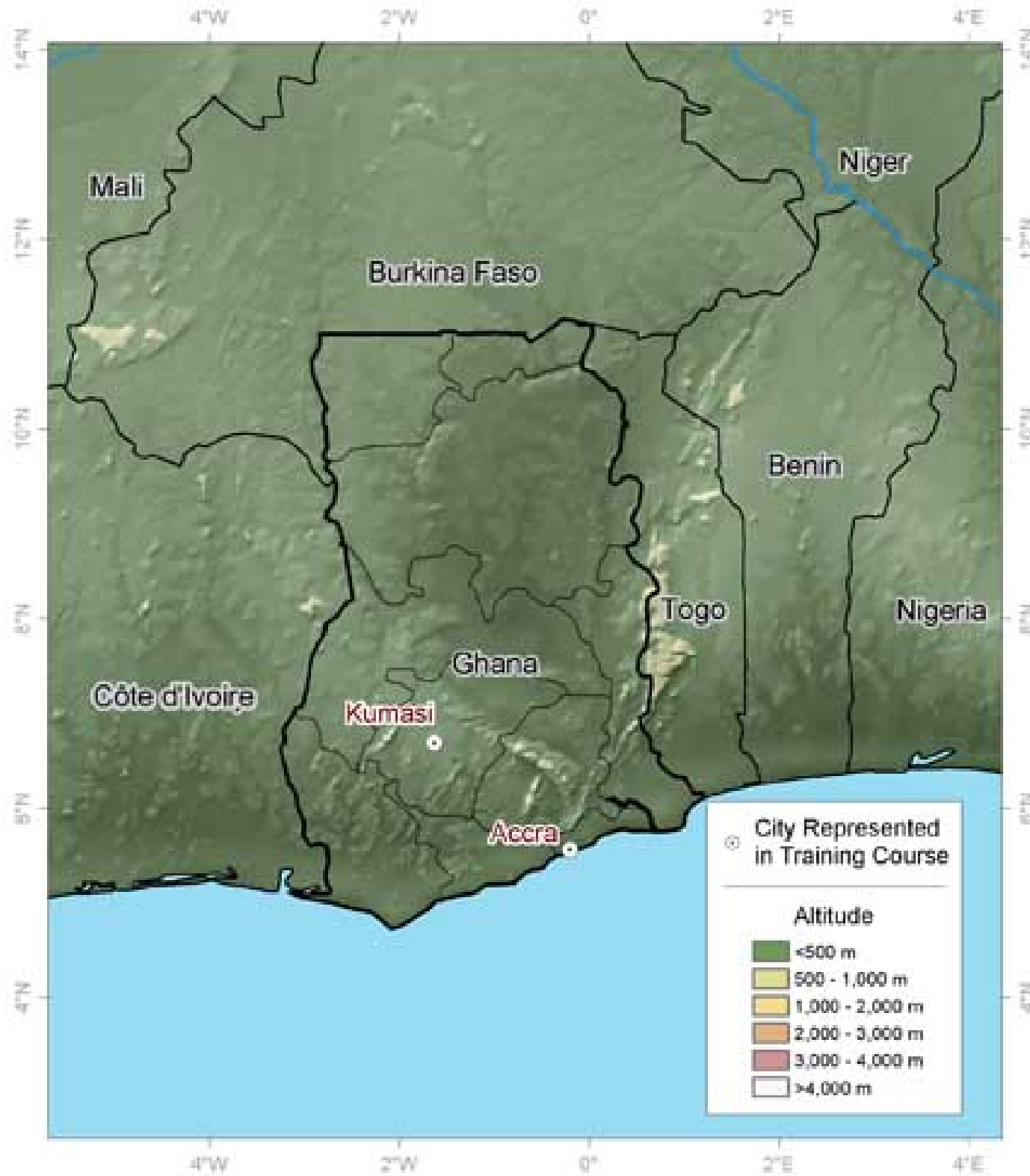





GIG1.jpg



GIG2.jpg



GIG3.jpg



The ECHO Gift Catalog

*"Gifts that provide HOPE for today and
FOR THE FUTURE."*





gordon.jpg















Hoosier Botanicals™



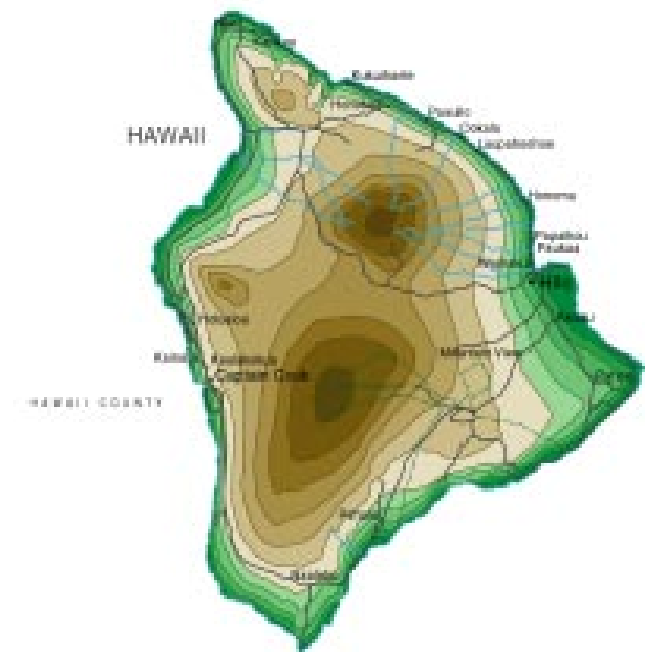
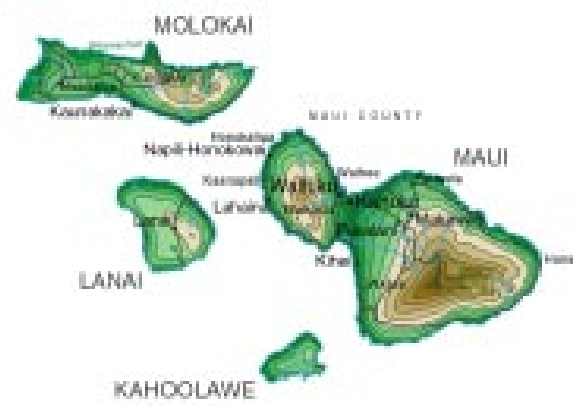



homebanner_r1_c1.jpg

[HOME](#)

[ABOUT US](#)

[GLOBAL FARM](#)

homebanner_r2_c1.jpg

CORE SERVICES

GET INVOLVED

solutions

CULTURAL SUPPORT

ECHO NEWS

E

homebanner_r2_c3.jpg

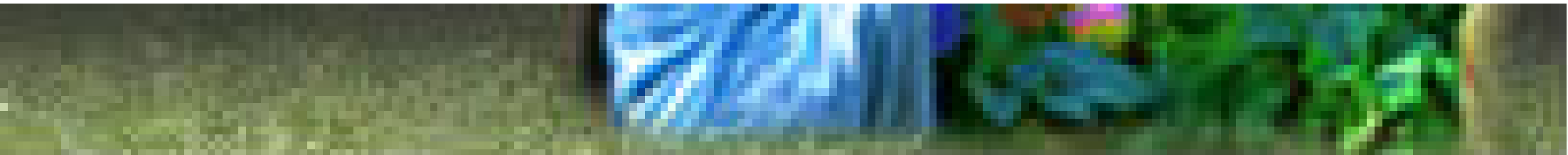

N ESPANOL

FRANCAIS

homebanner_r2_c4.jpg

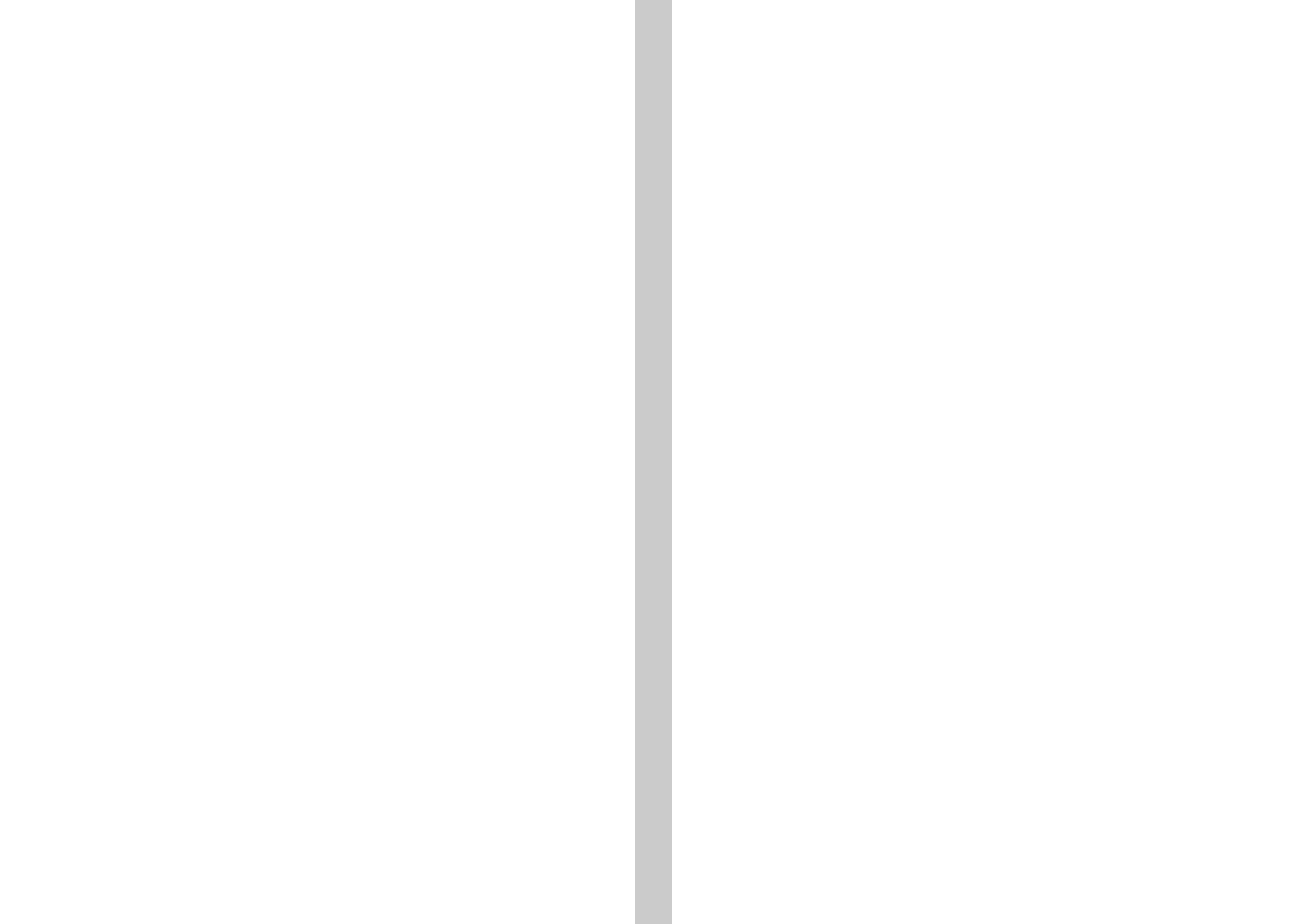

[Click here for AGRI](#)

homebanner_r3_c2.jpg

homebanner_r4_c4.jpg

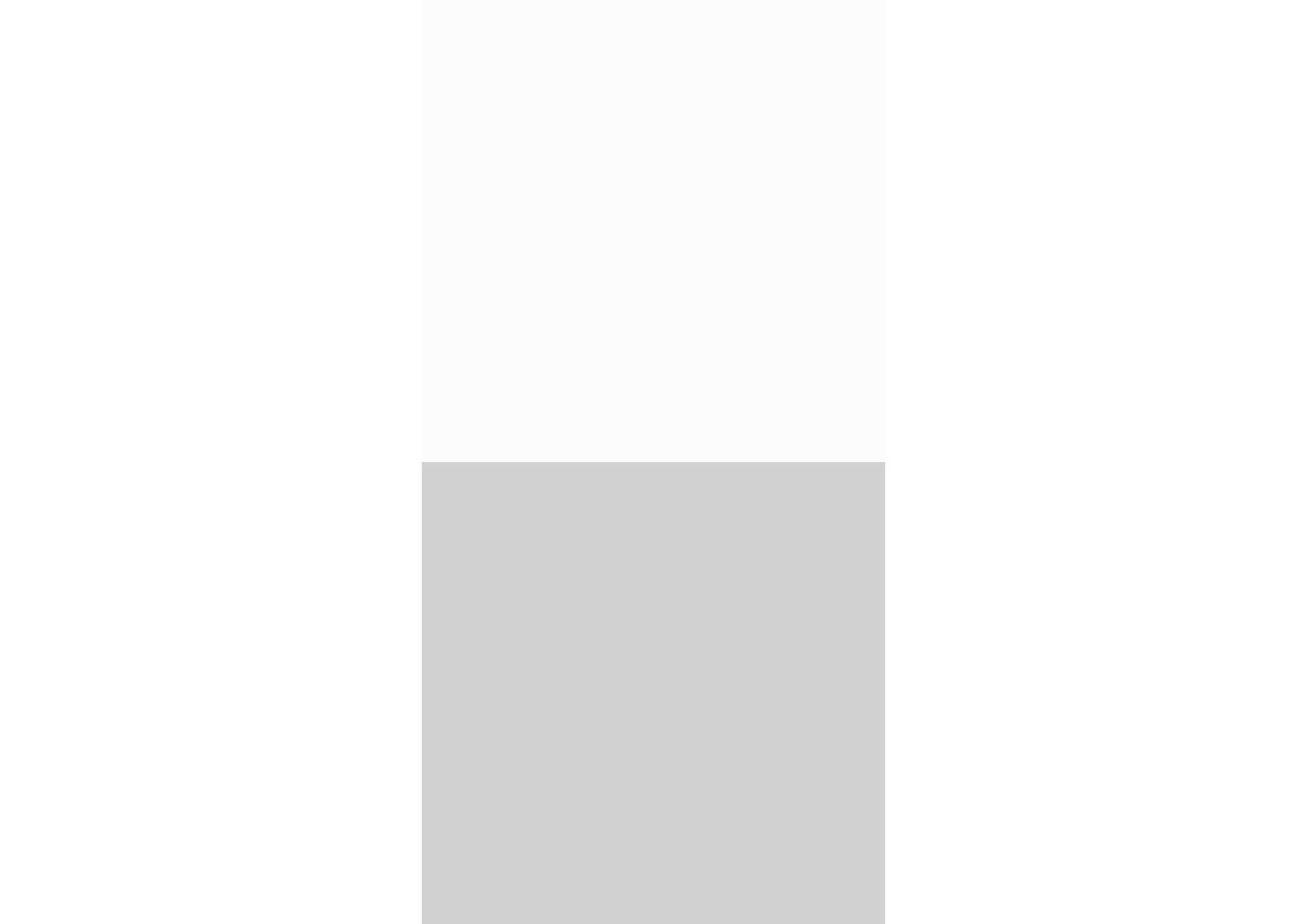

homebanner_r4_c6.jpg

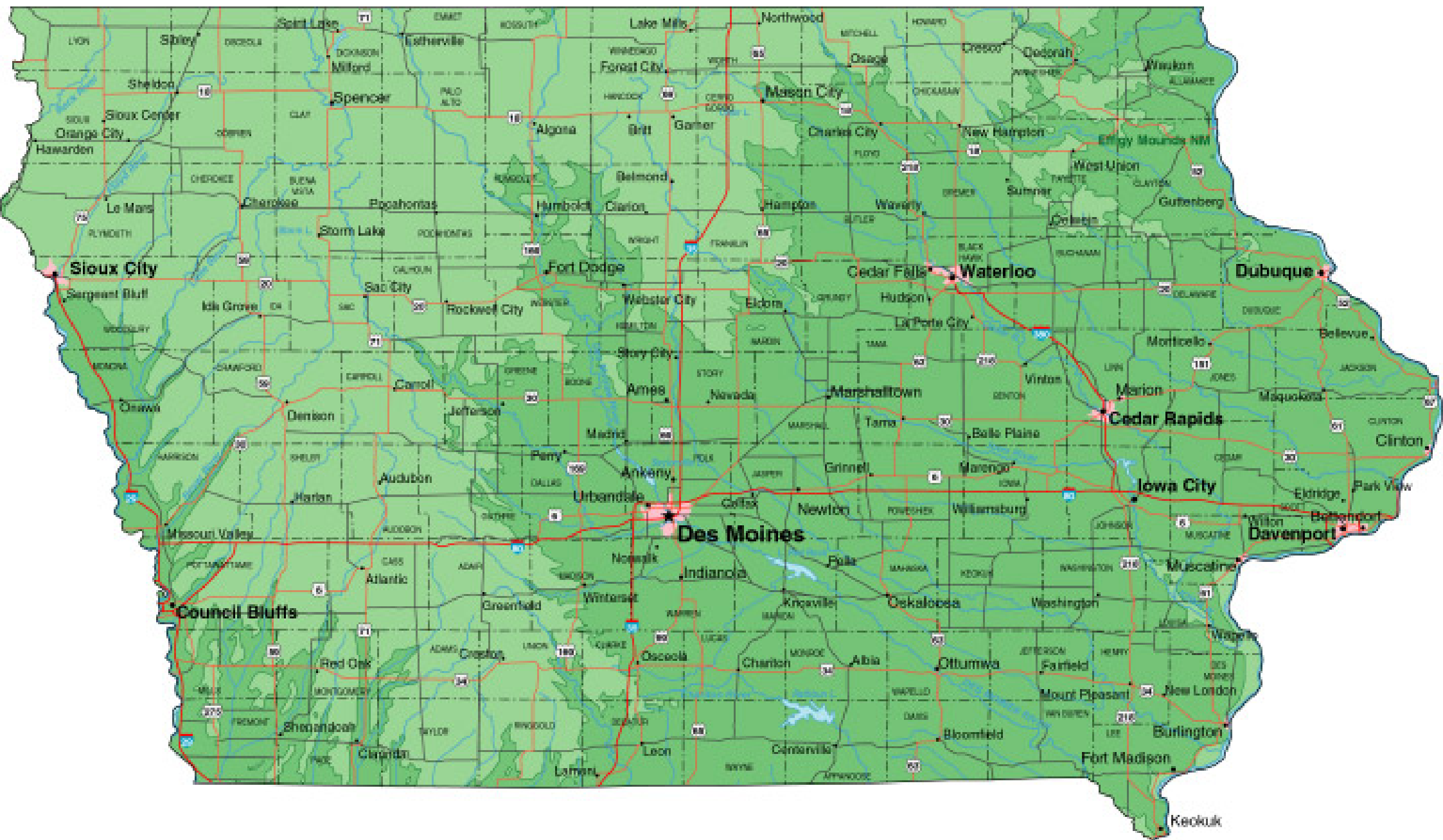

IAgeo.jpg

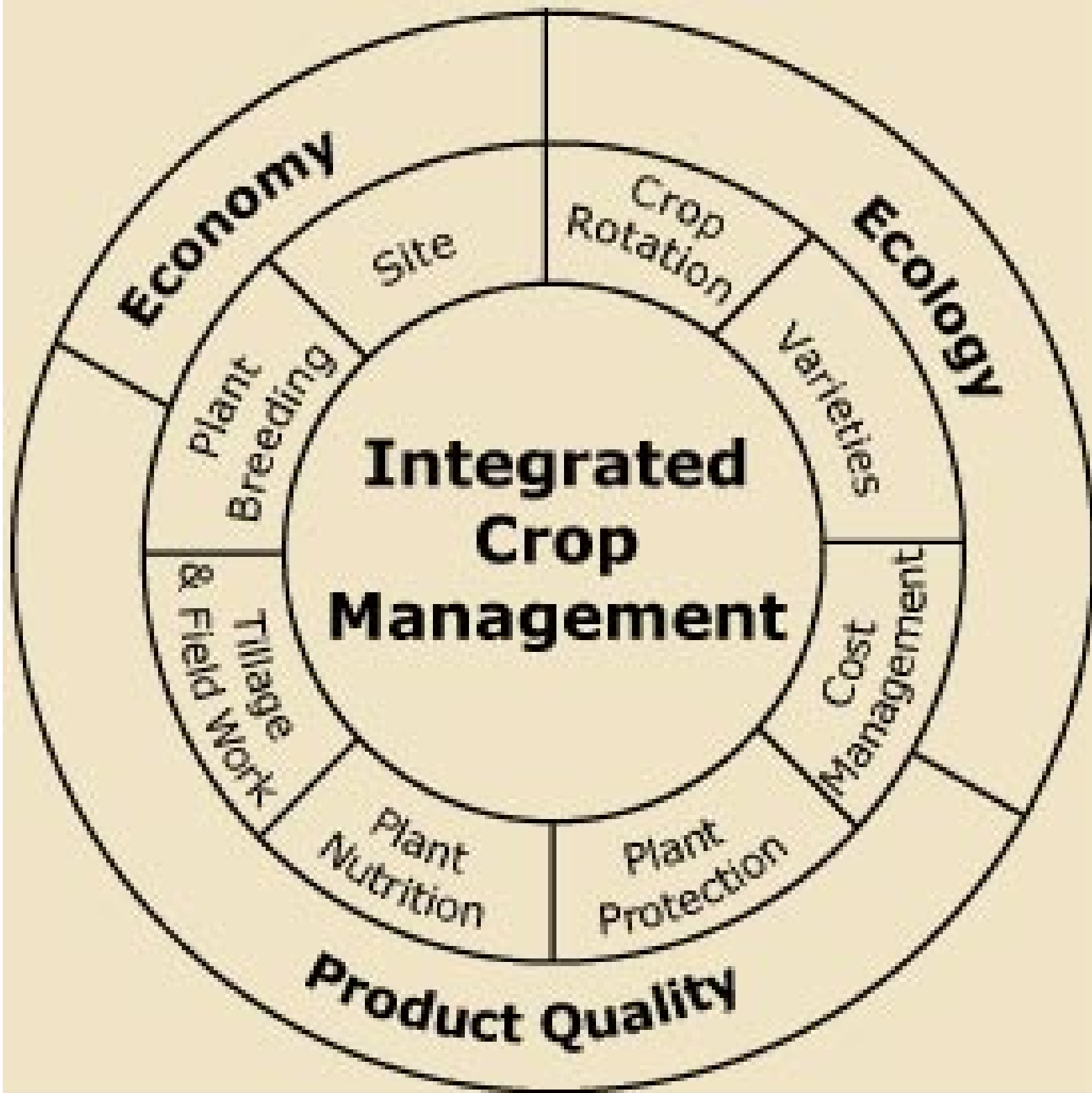



Idaho Hardiness Zones

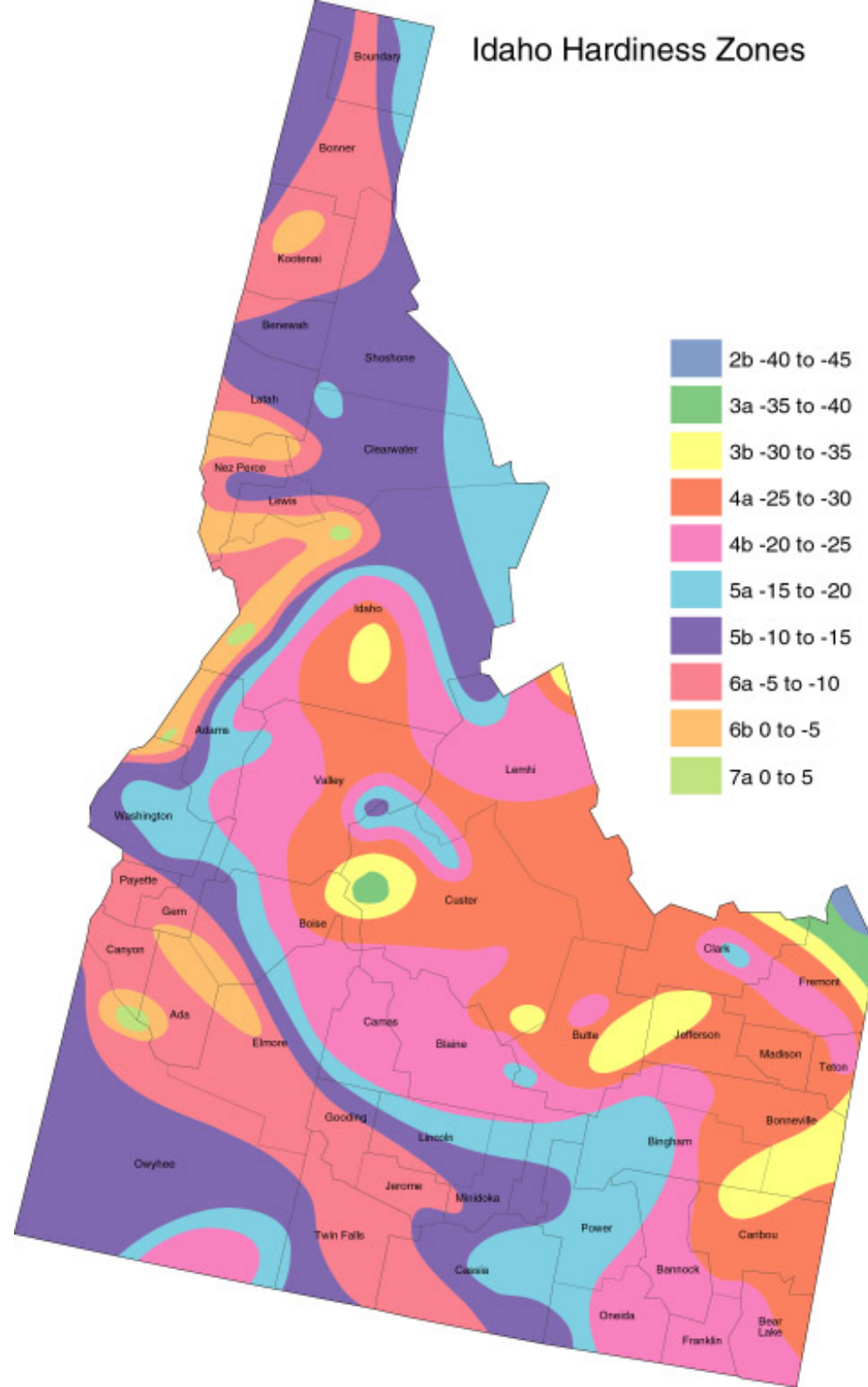



Illinois Hardiness Zones

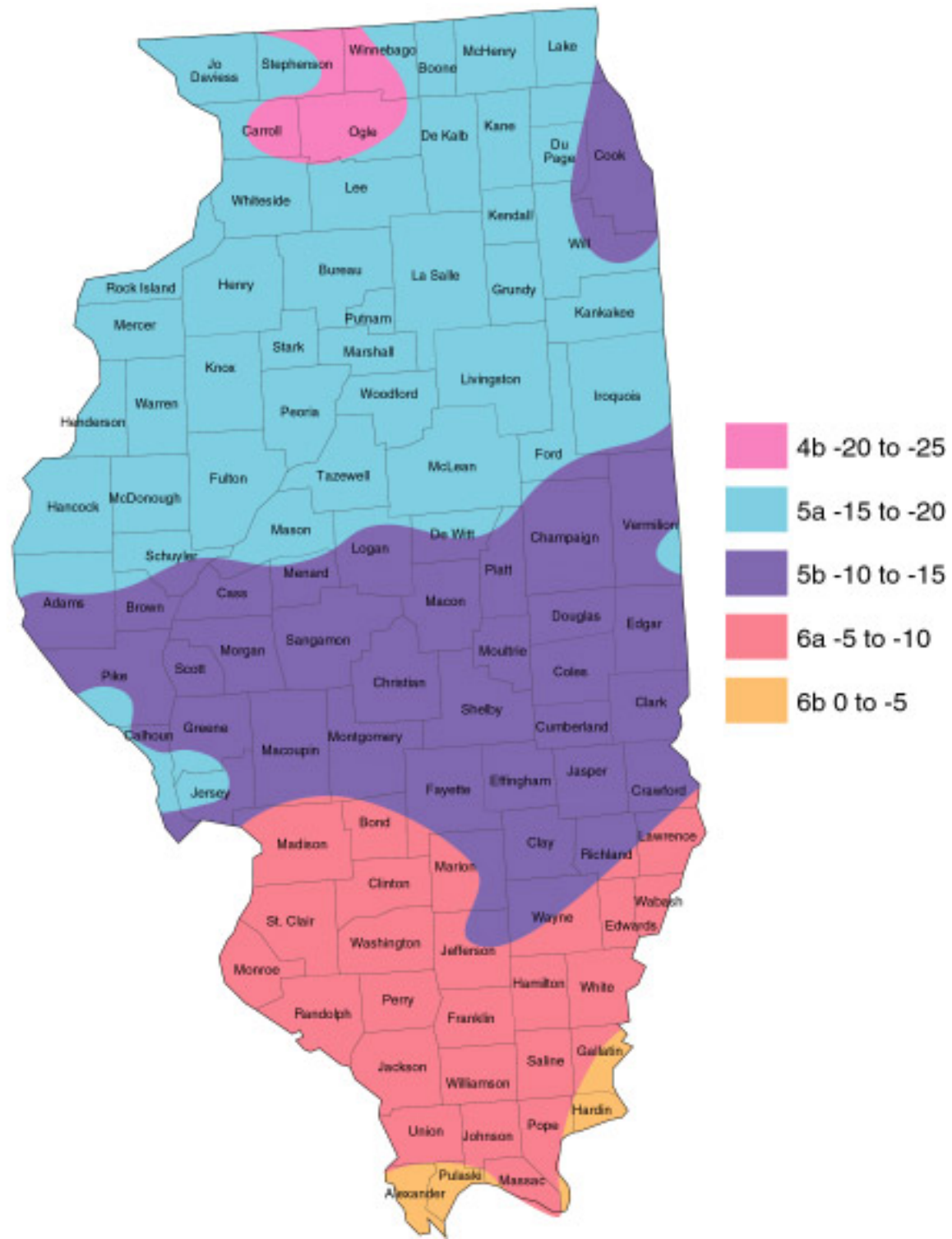





imfn_en.jpg









Income and market outlets of principal marketed products

Product	Income	Market outlets
Maize
Wheat
...







Conclusions

- Growth for food products is growing in Kampala opportunities do exist for growth.
- Market opportunities
- Will not get out primary market
- Secondary market opportunities exist
- Opportunities in emerging markets
- ...
- ...
- ...











NO
SMOKING

1. The first step in the process is to identify the problem. This involves gathering information and understanding the scope of the issue. Once the problem is identified, the next step is to develop a plan of action. This plan should outline the goals, objectives, and the steps that need to be taken to address the problem. After the plan is developed, the next step is to implement the plan. This involves putting the plan into action and monitoring progress. Finally, the last step is to evaluate the results. This involves assessing the effectiveness of the plan and making adjustments as needed.

























DEVELOPMENT DOSSIERS

[in_focus_en.jpg](#)



Advances in New Crops

Edited by Jules Janick
and James E. Simon

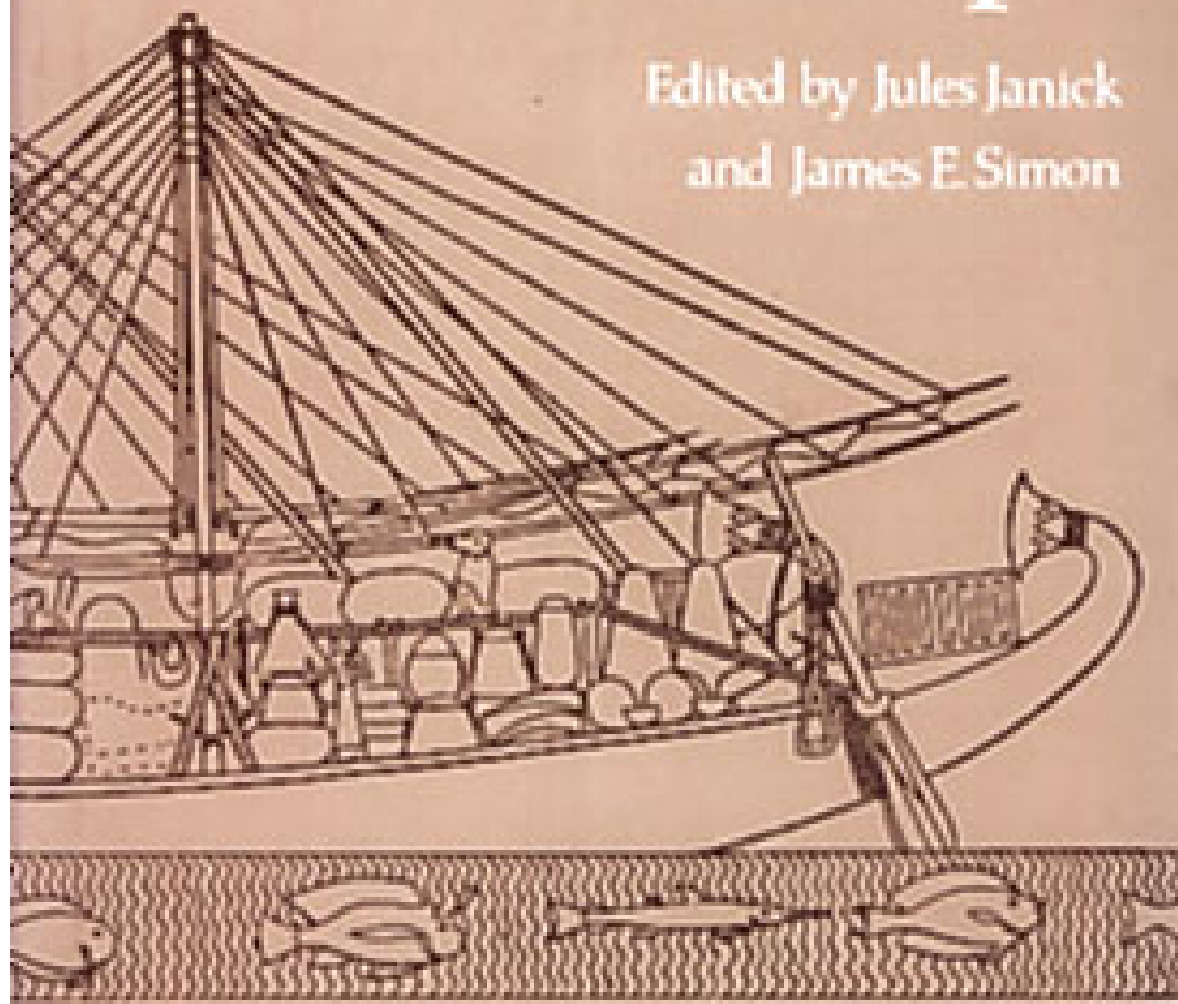

New Crops



Edited by
JULES JANICK and JAMES E. SIMON

PROGRESS IN NEW CROPS



Edited by
JULES JANICK

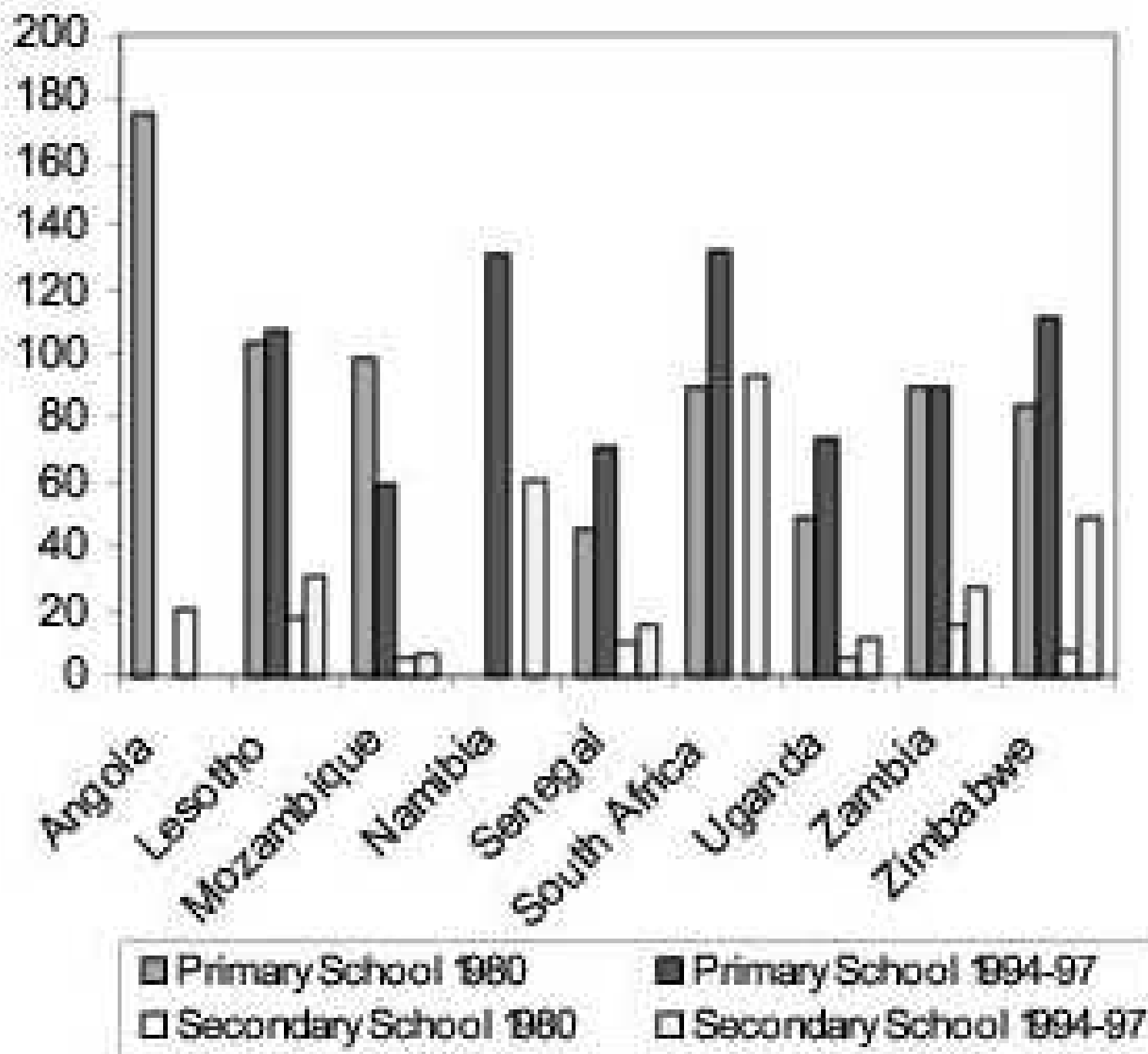

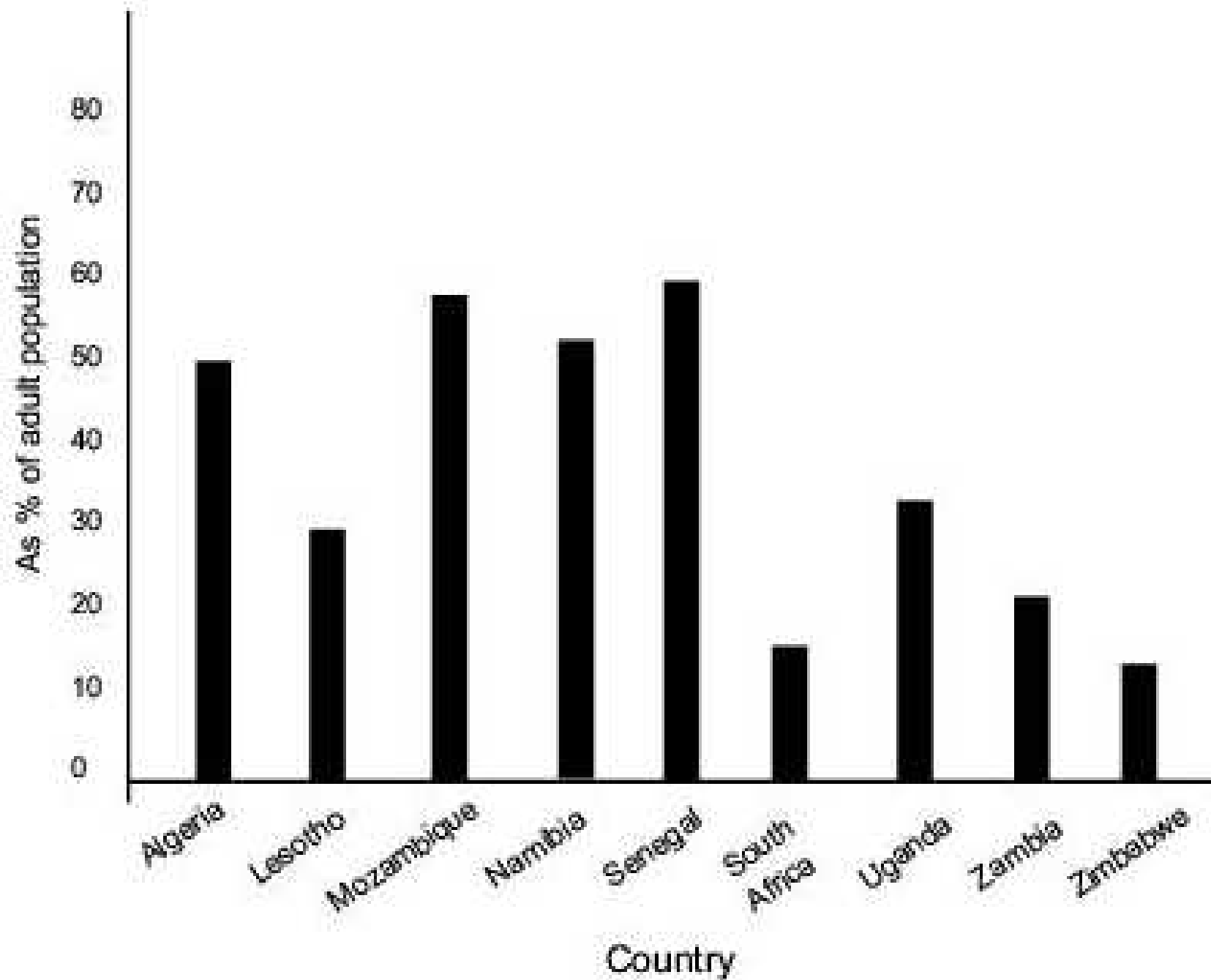

Region	Number of Users (millions)	
	1999	Feb. 2002
Africa	3.11	4.15
Asia/Pacific	104.88	157.49
Europe	113.14	171.35
Middle East	2.40	4.65
Canada & USA	167.12	181.23
Latin America	16.45	25.33
World Total	407.10	544.20

Region	Number of Users		
	Dec. 1998	Dec. 2000	Nov. 2001
Mozambique	–	–	101 ,000
South Africa	2,552,900	7,060,000	9,400,000
Uganda	–	–	280 ,000
Zimbabwe	–	175 ,000	330 ,000
Africa Total			23,000,000

	1997	1998	1999
Telephone Mainlines per 1,000 persons			
Asia-Pacific	52	60	71
Eastern Europe	197	212	227
Latin America & Caribbean	109	121	139
Middle East & North Africa	90	99	109
Sub-Saharan Africa	30	33	35
Excluding South Africa	6.7	7.3	8
OECD Countries	541	551	561
Mobile Phones per 1,000 persons			
Asia-Pacific	12	20	31
Eastern Europe	13	27	45
Latin America & Caribbean	25	41	66
Middle East & North Africa	20	28	40
Sub-Saharan Africa	10	15	19
Excluding South Africa	0.7	1.6	3
OECD Countries	195	268	332
Internet Hosts per 1,000 persons			
Asia-Pacific	0.6	1.0	1.1
Eastern Europe	0.9	1.4	2.4
Latin America & Caribbean	0.5	1.0	1.5
Middle East & North Africa	0.6	1.1	2.1
Sub-Saharan Africa	0.7	0.8	0.9
Excluding South Africa	0.013	0.036	0.041
OECD Countries	34.3	49.6	64.1

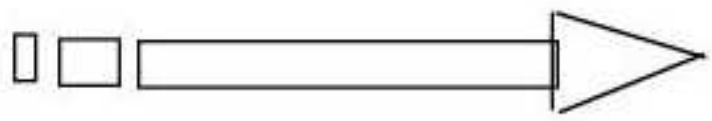
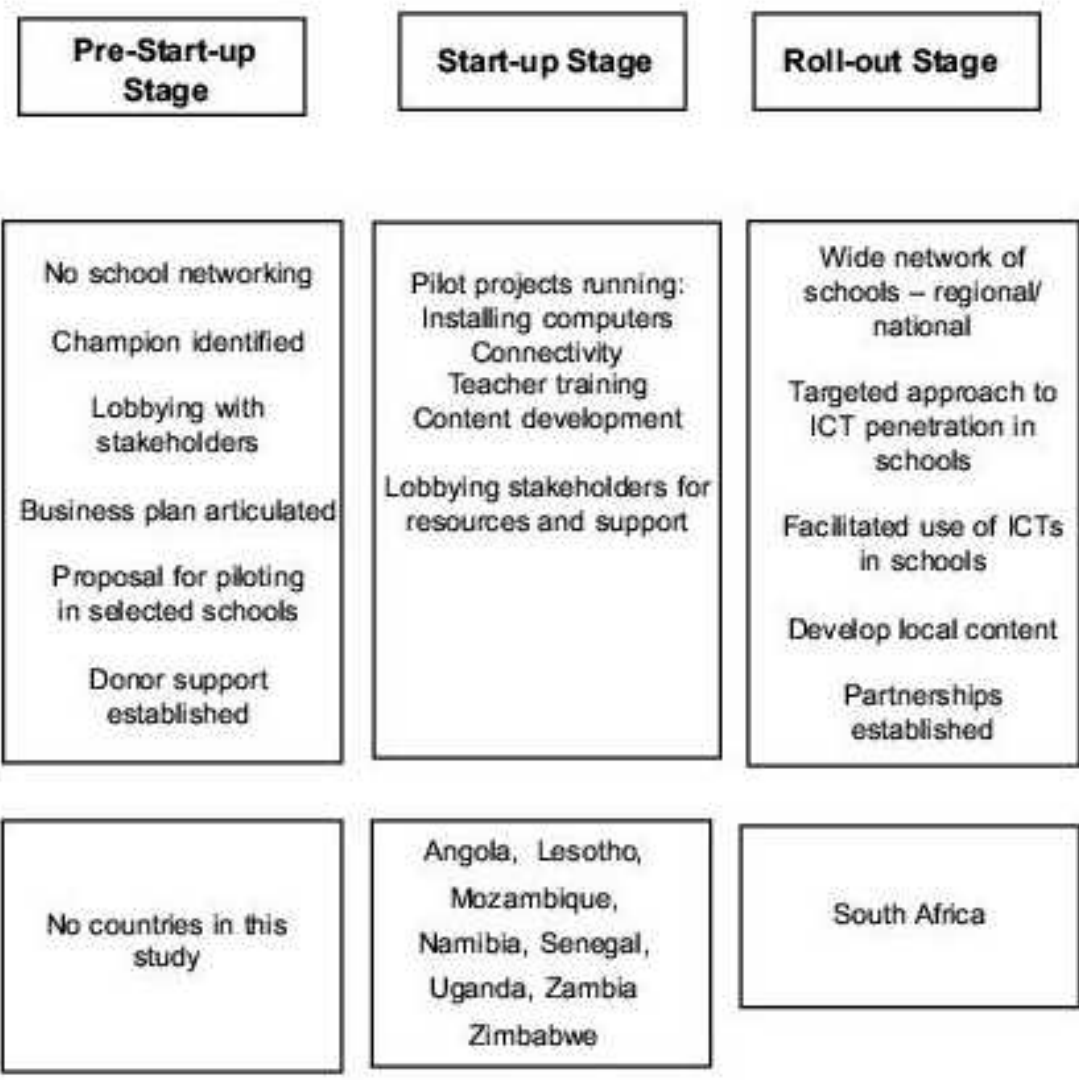

Levels of Evolution in School Networking Projects in Africa 2000

Localities	Students	Teachers	Admin.	Others	Total
Delafosse ²	–	–	–	–	–
Dioffior	–	–	–	–	92
Kafrine	8	20	2	4	34
Kolda	–	–	–	–	219
Oussouye	52	92	14	46	204
Saint-Louis	34	173	2	–	209
Tivaouane	21	49	5	16	91

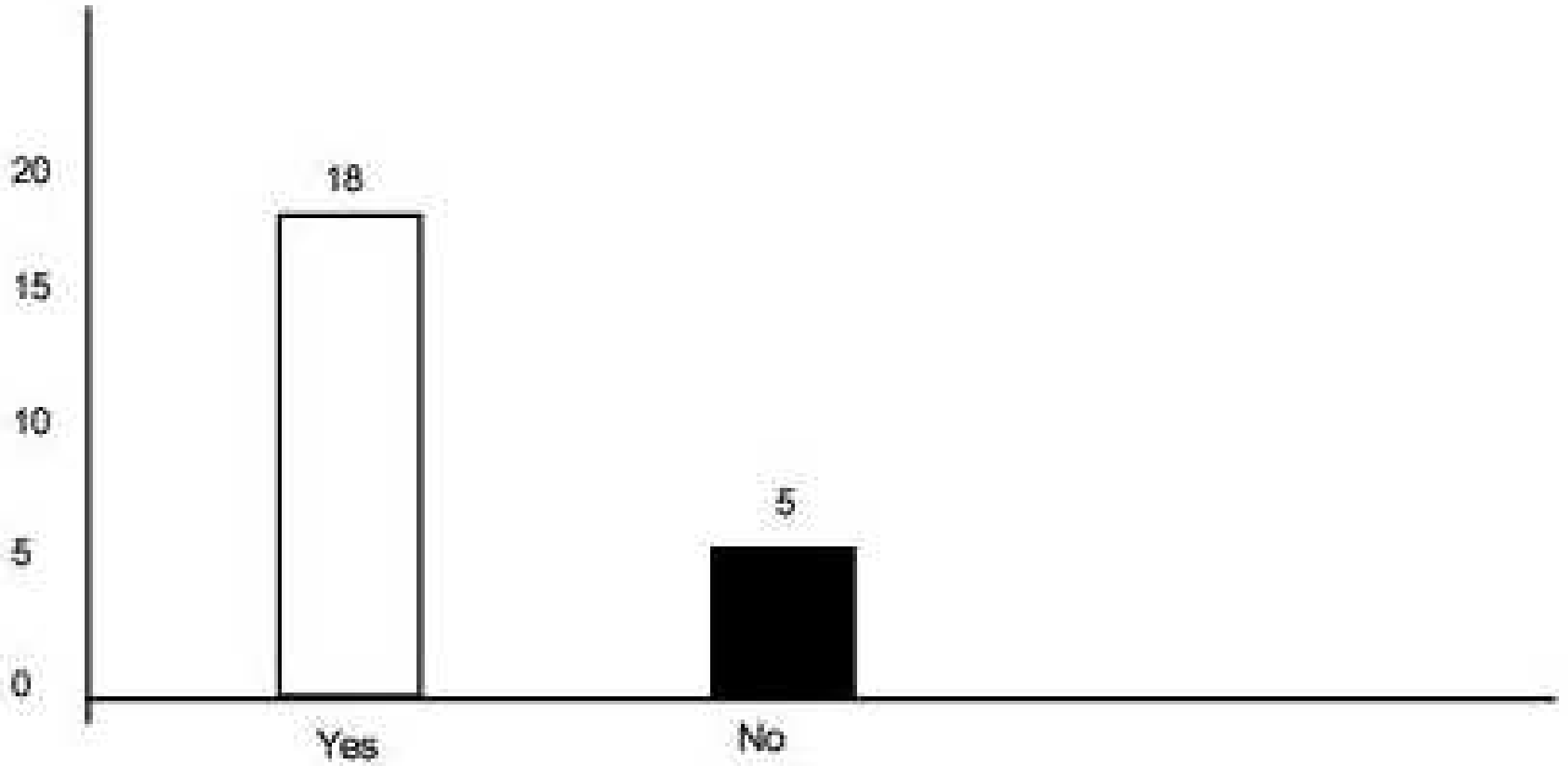

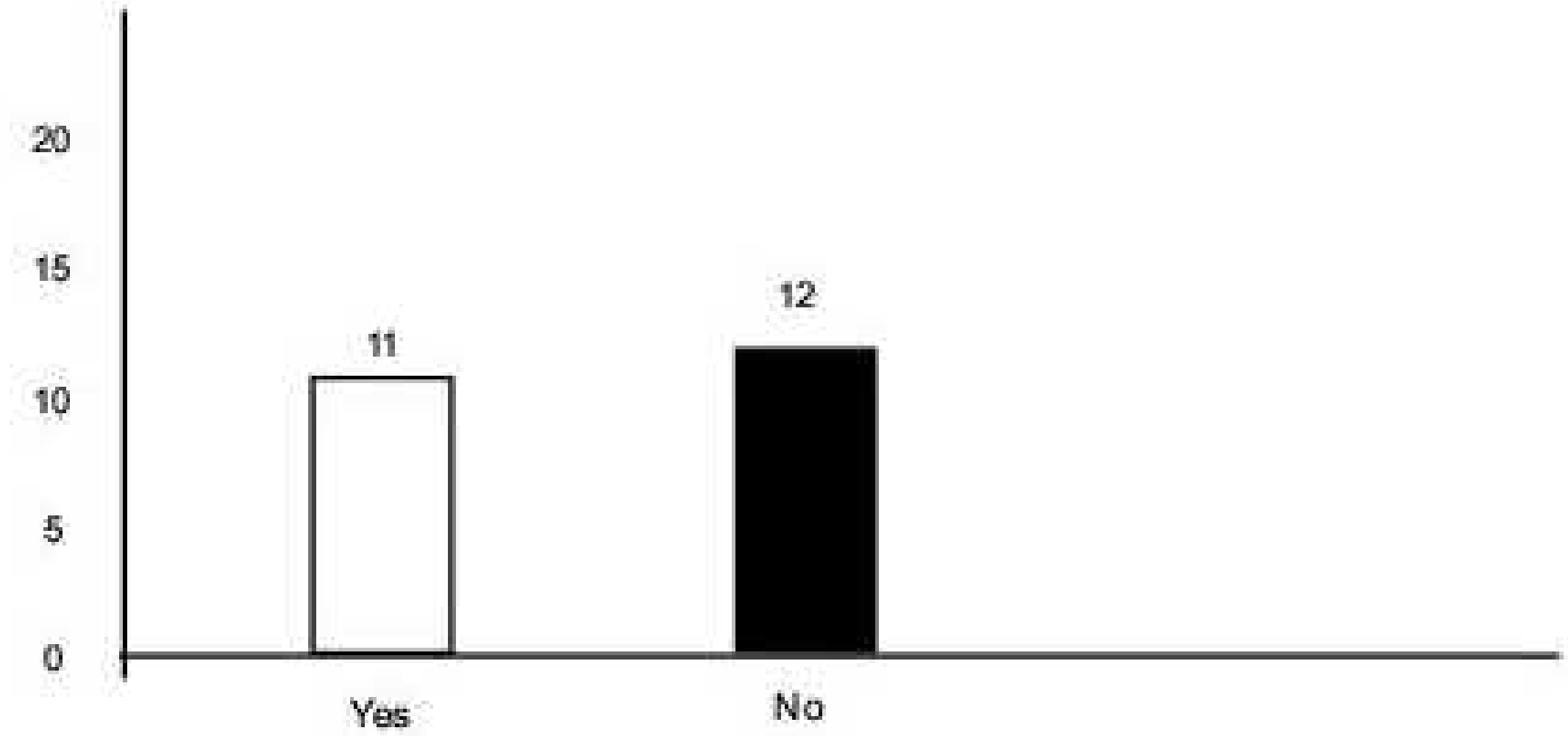

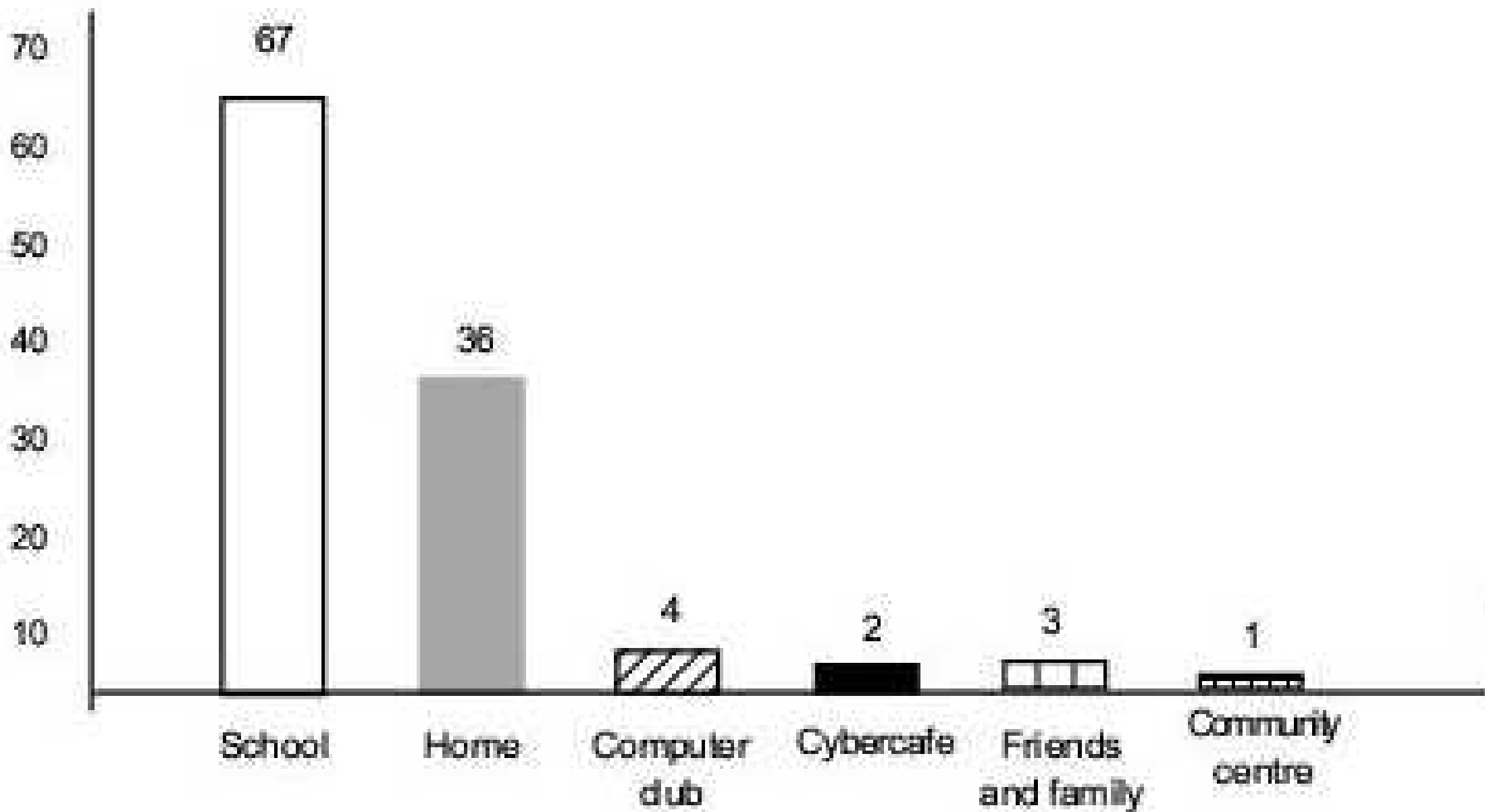

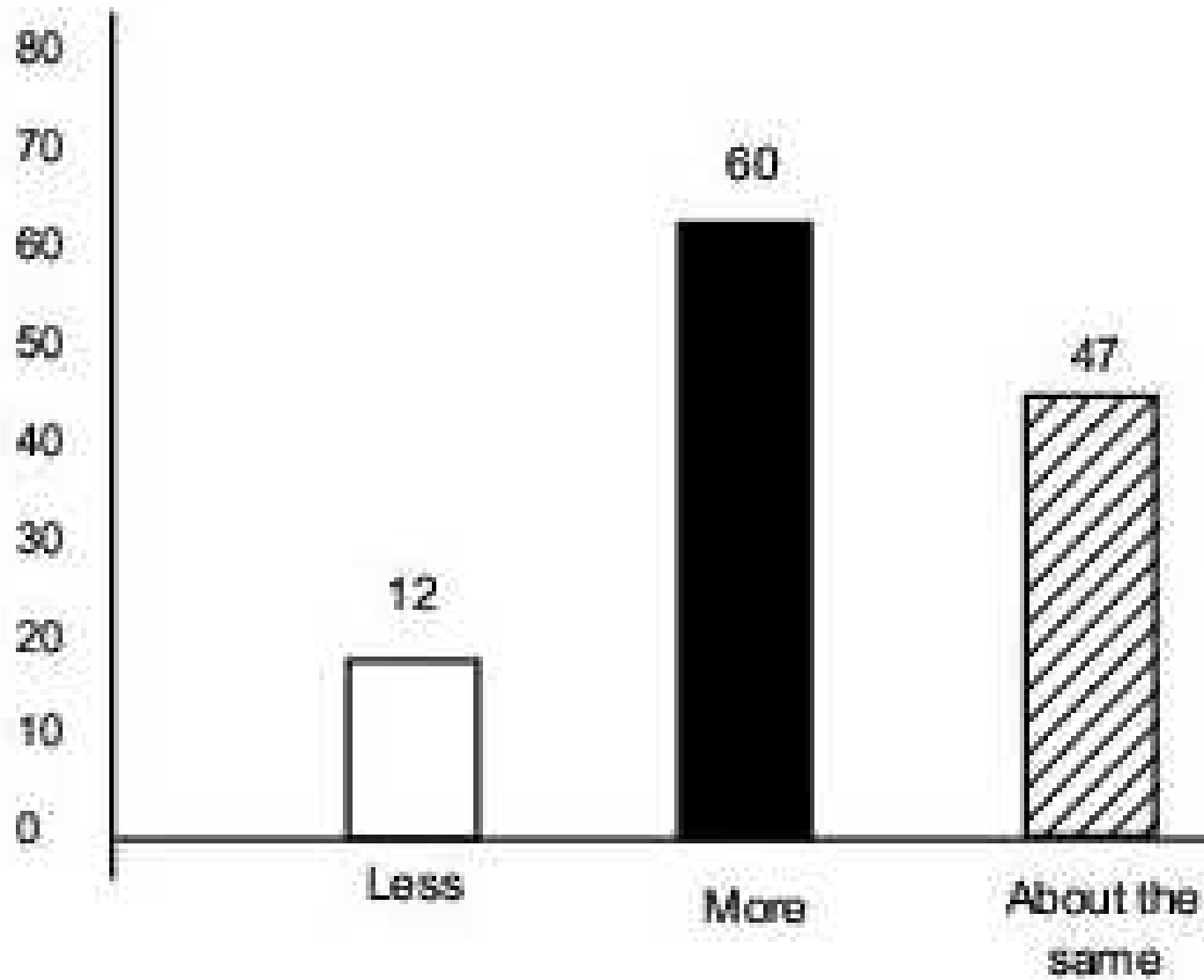

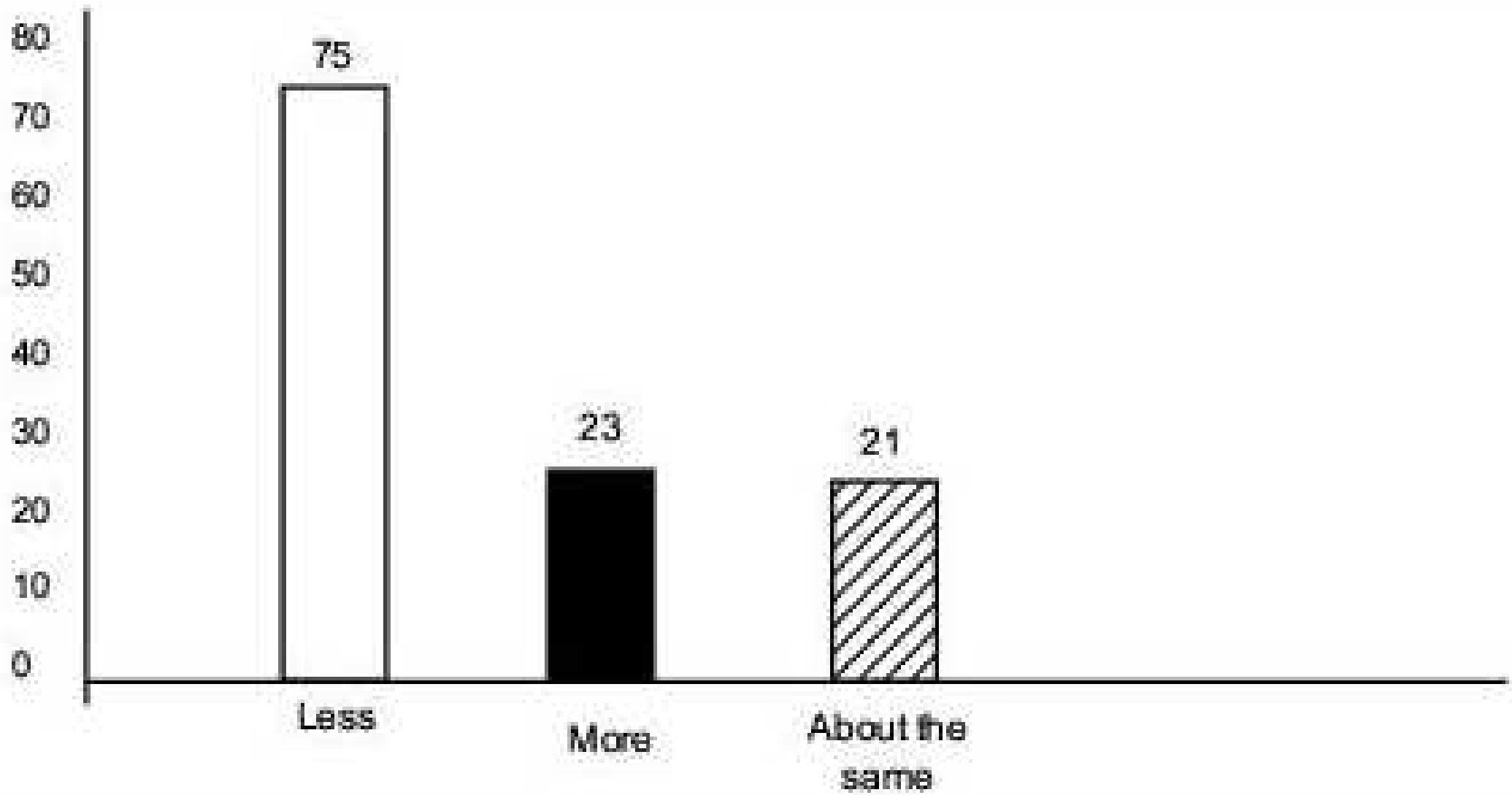

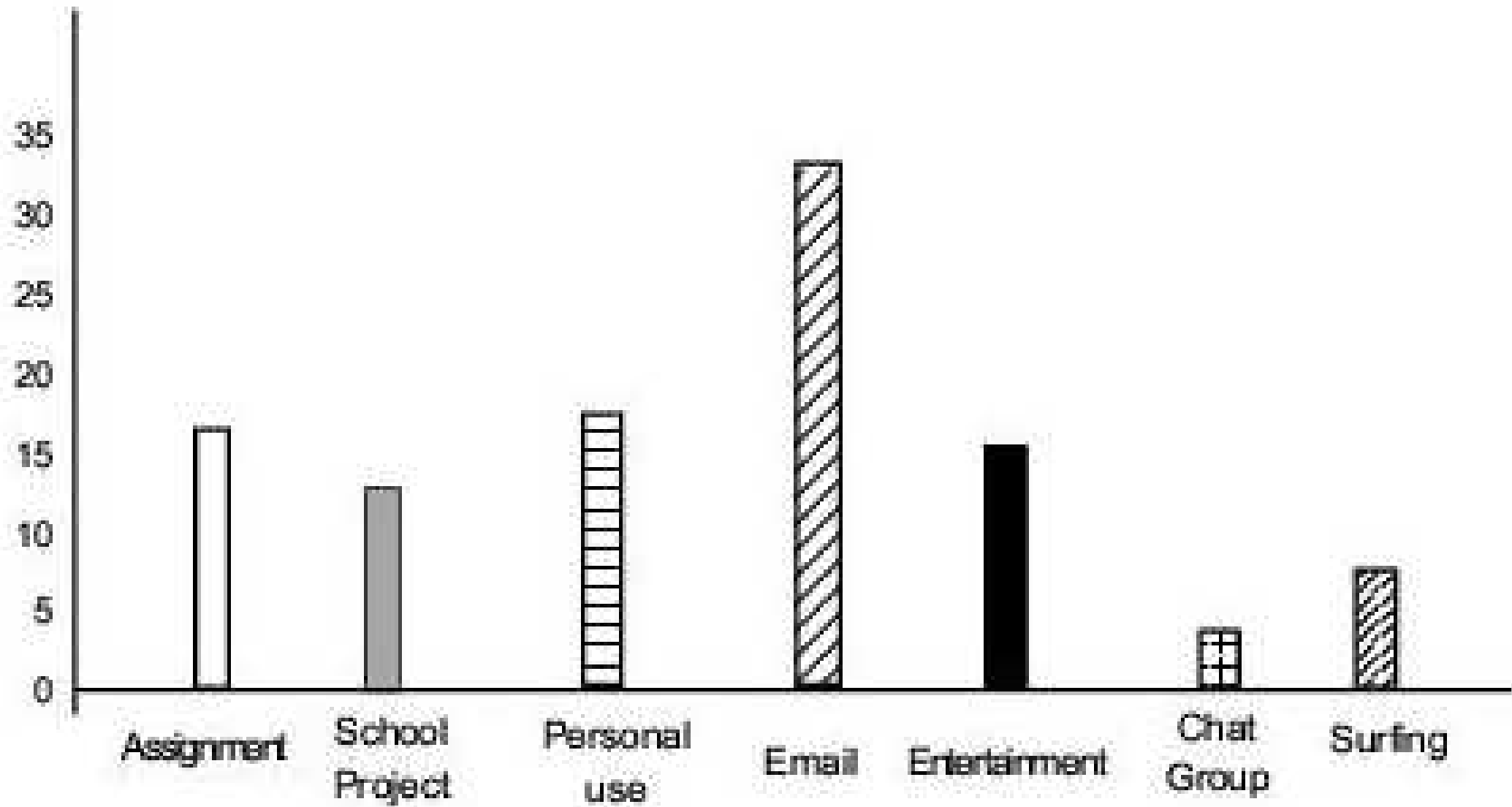

Age of Learners	Well	Very Well	Total
13–17 years	56(72.7%)	21(27.3%)	77(100%)
18+ years	22(52.4%)	20(47.6%)	42(100%)
Total	78(65.5%)	41(34.5%)	119(100%)

infocommuni_265_la_26.jpg

Age of Learners	None	< 1 Hour	1-2 hours	Other	Total
13–17 years	17(17.7%)	24(25%)	47(49%)	8(8.3%)	96(100%)
18+	2(4.3%)	18(39.1%)	26(56.5%)	–	46(100%)
Total	19(13.4%)	42(29.6%)	73(51.4%)	8(5.6%)	142(100%)

Gender	Yes	No	Total
Male	65(91.5%)	6(8.5%)	71(100%)
Female	54(76.1%)	17(23.9%)	71(100%)
Total	119(83.8%)	23(16.2%)	142(100)

Responses	Male	Female	Total
Don't use the Internet	8 (12.3%)	18 (33.3%)	26 (21.8%)
Assignments	13 (20.6%)	3 (5.7%)	16 (13.4%)
School Projects	8 (12.7%)	4 (7.5%)	12 (10.1%)
Personal Use	10 (15.9%)	5 (9.4%)	15 (12.6%)
Email	12 (19%)	21 (39.6%)	33 (27.7%)
Entertainment and chat groups	11 (17.5%)	3 (5.7%)	14 (0.12%)
Surfing	3 (4.8%)	1 (1.9%)	4 (3.4%)
Total	65 (54.6%)	54 (45.4%)	119 (100%)

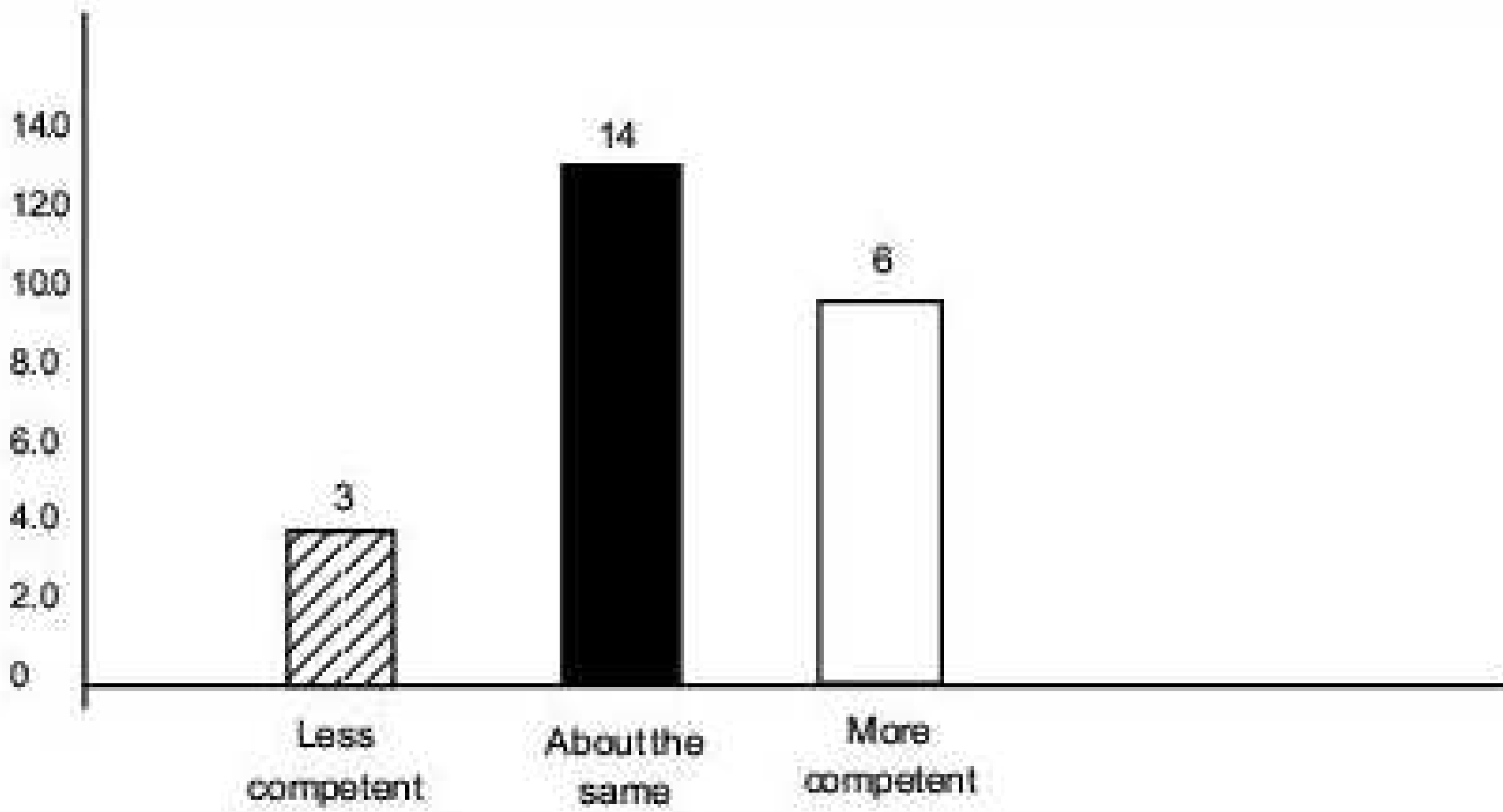

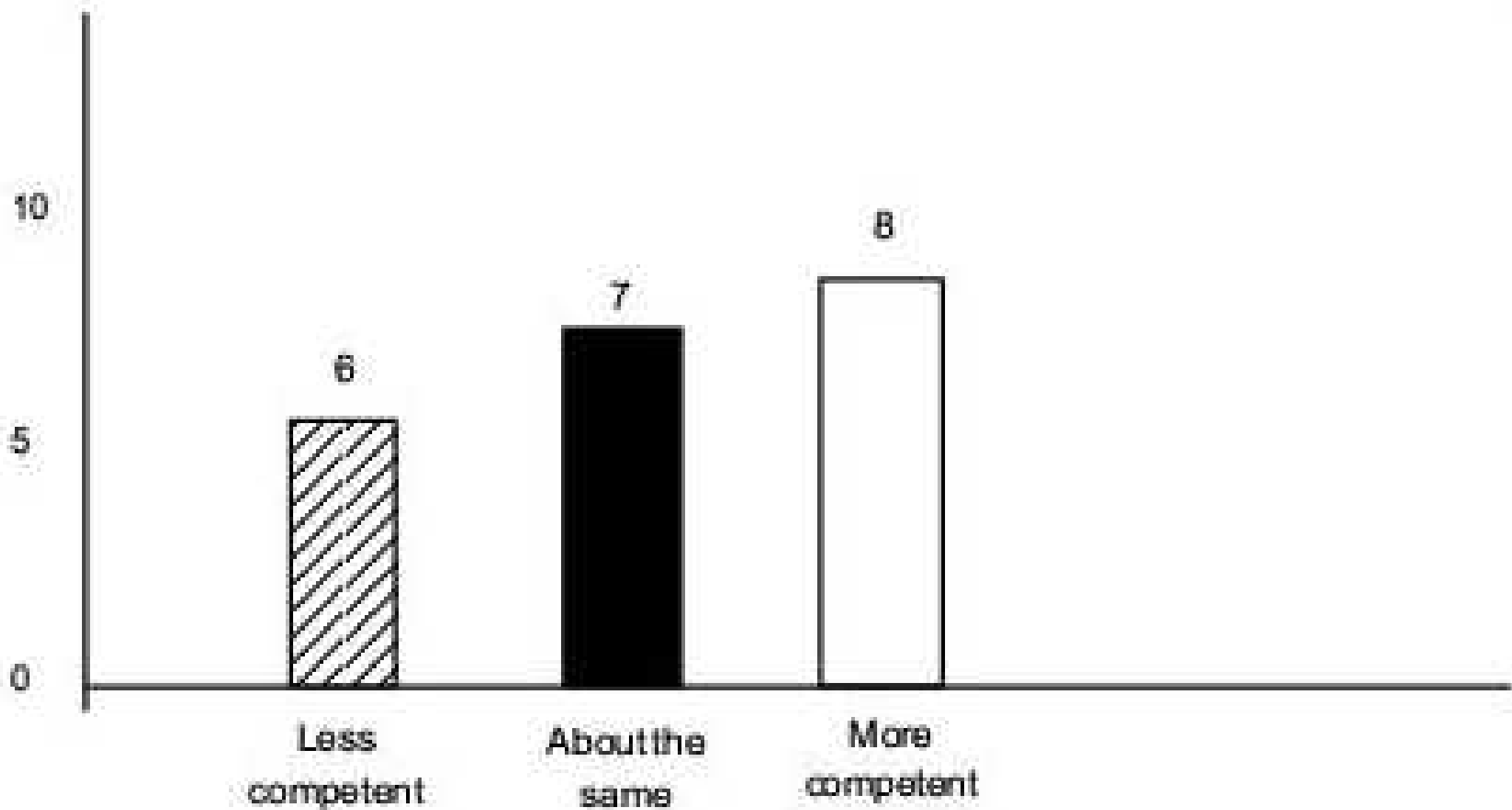

100

8.0

6.0

4.0

2.0

0

Very
confident

Average

Not so
confident

8

9

6

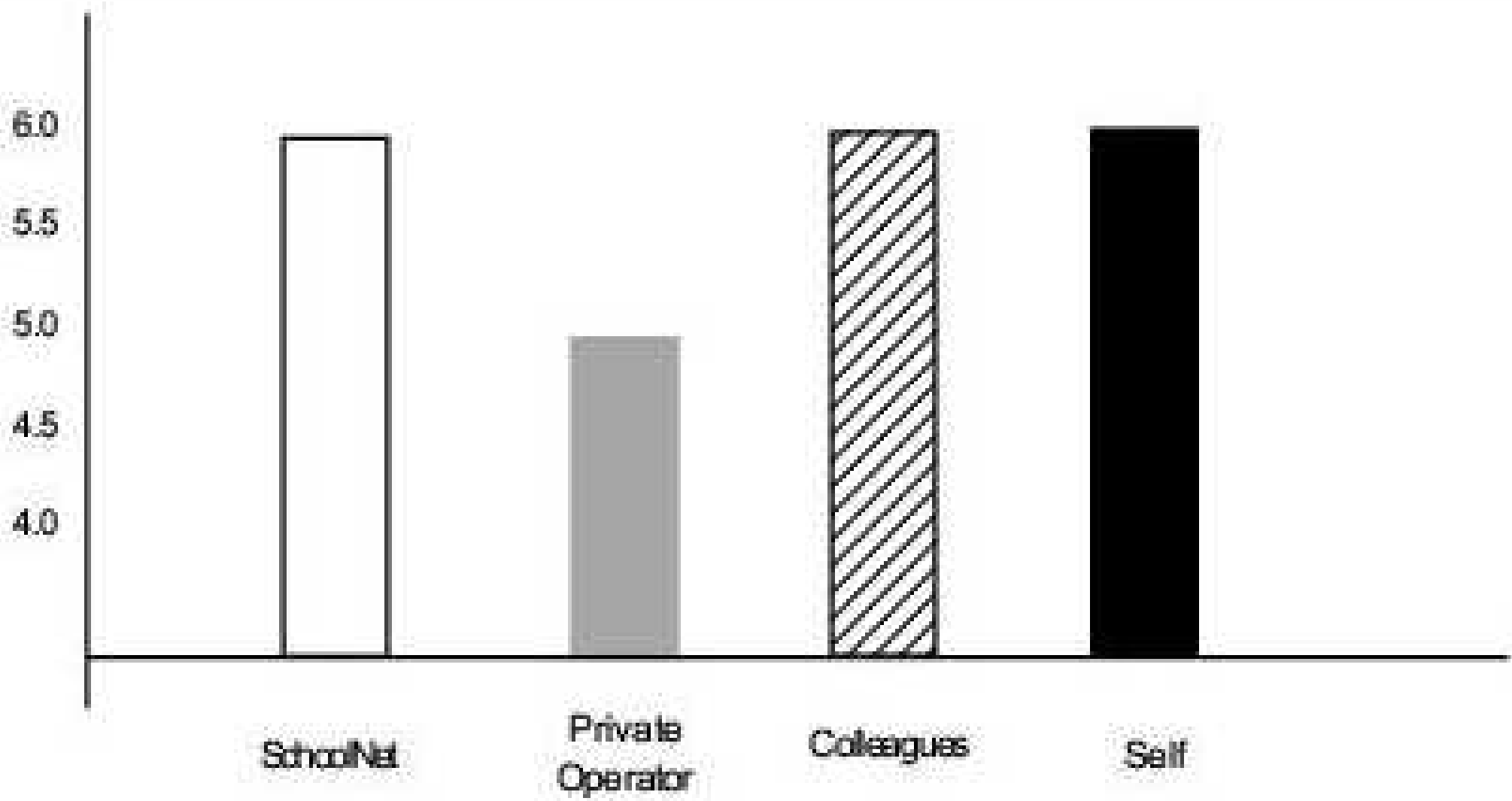

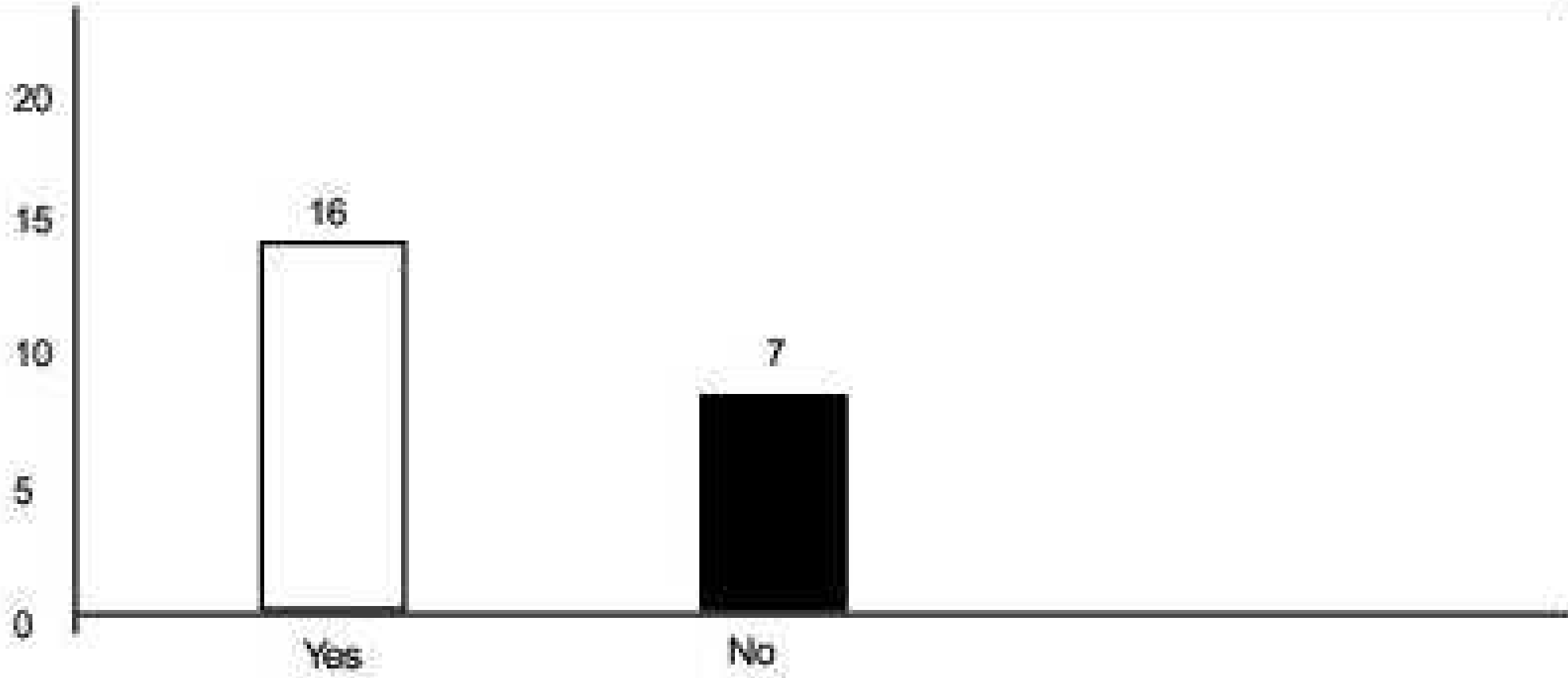

infocommuni_273_la_34.jpg

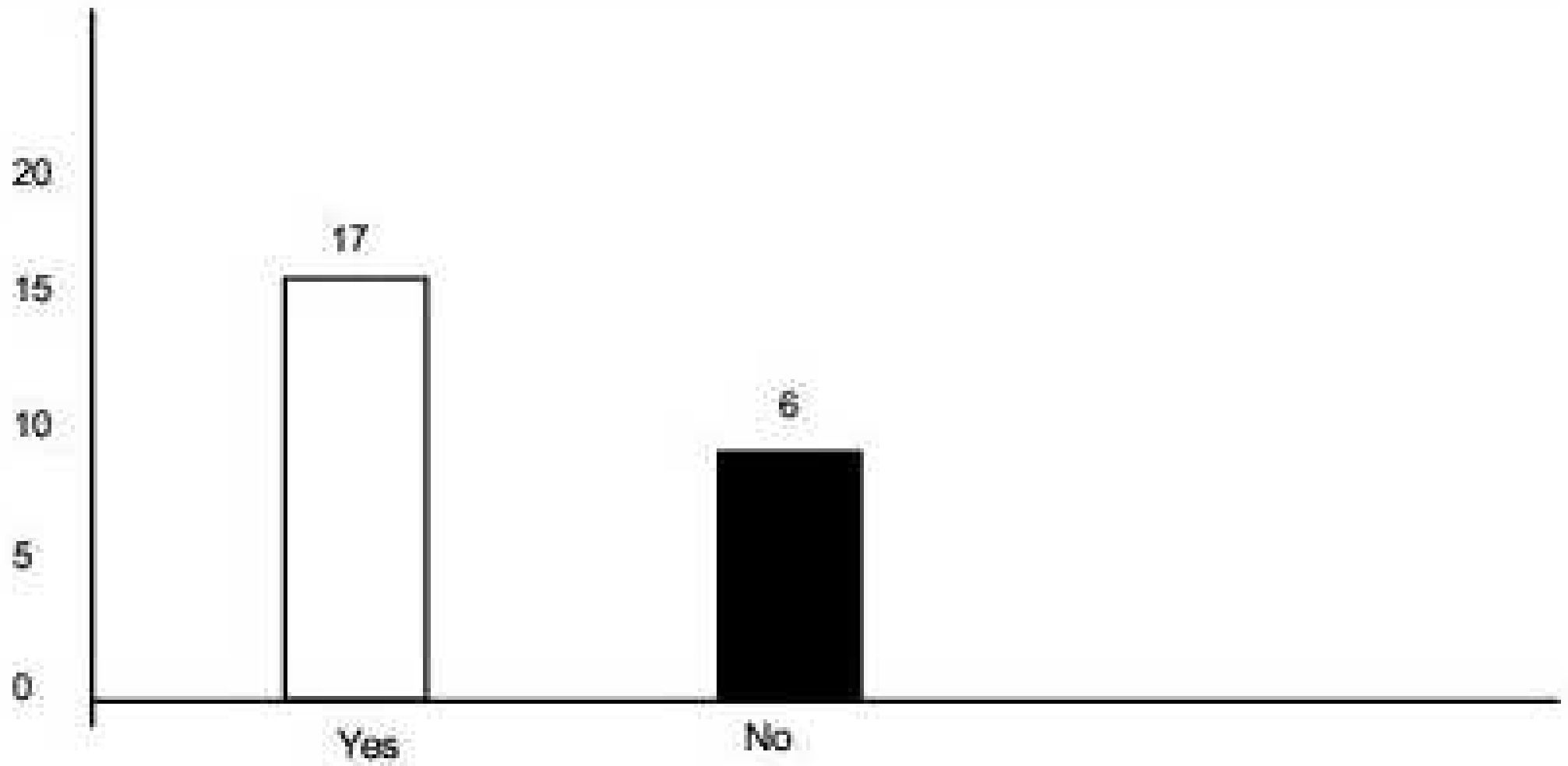

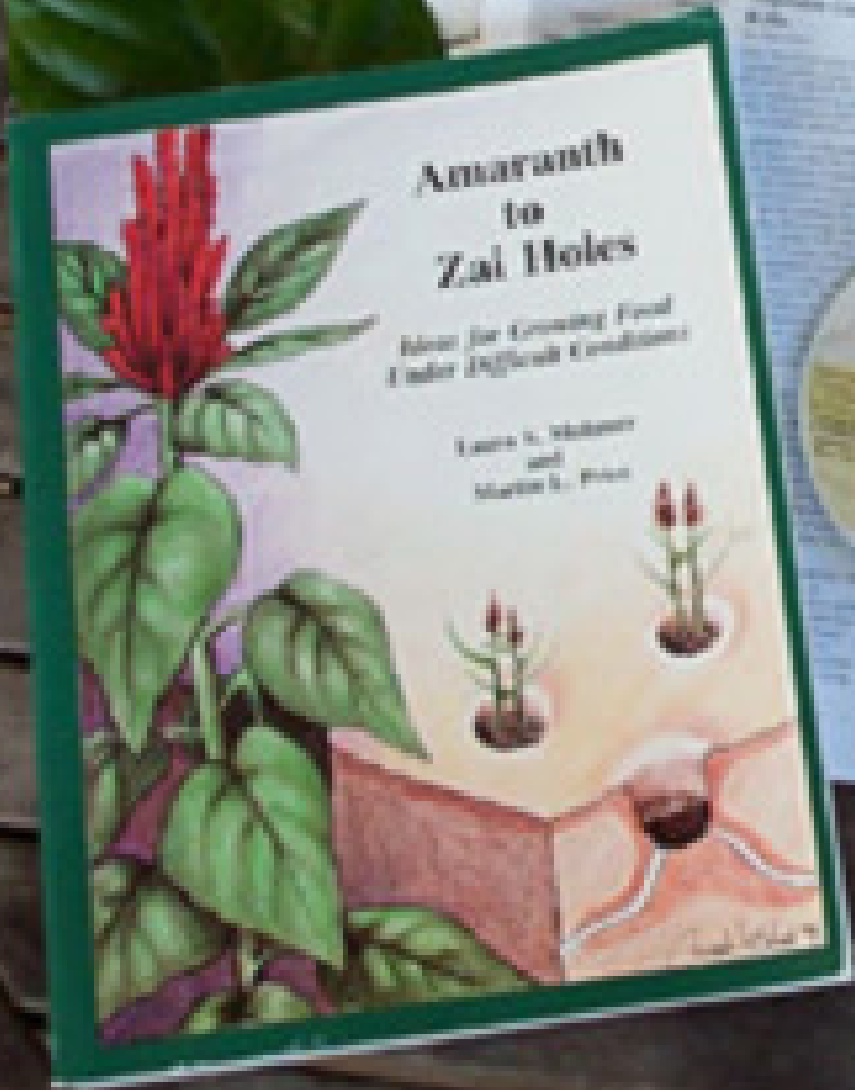



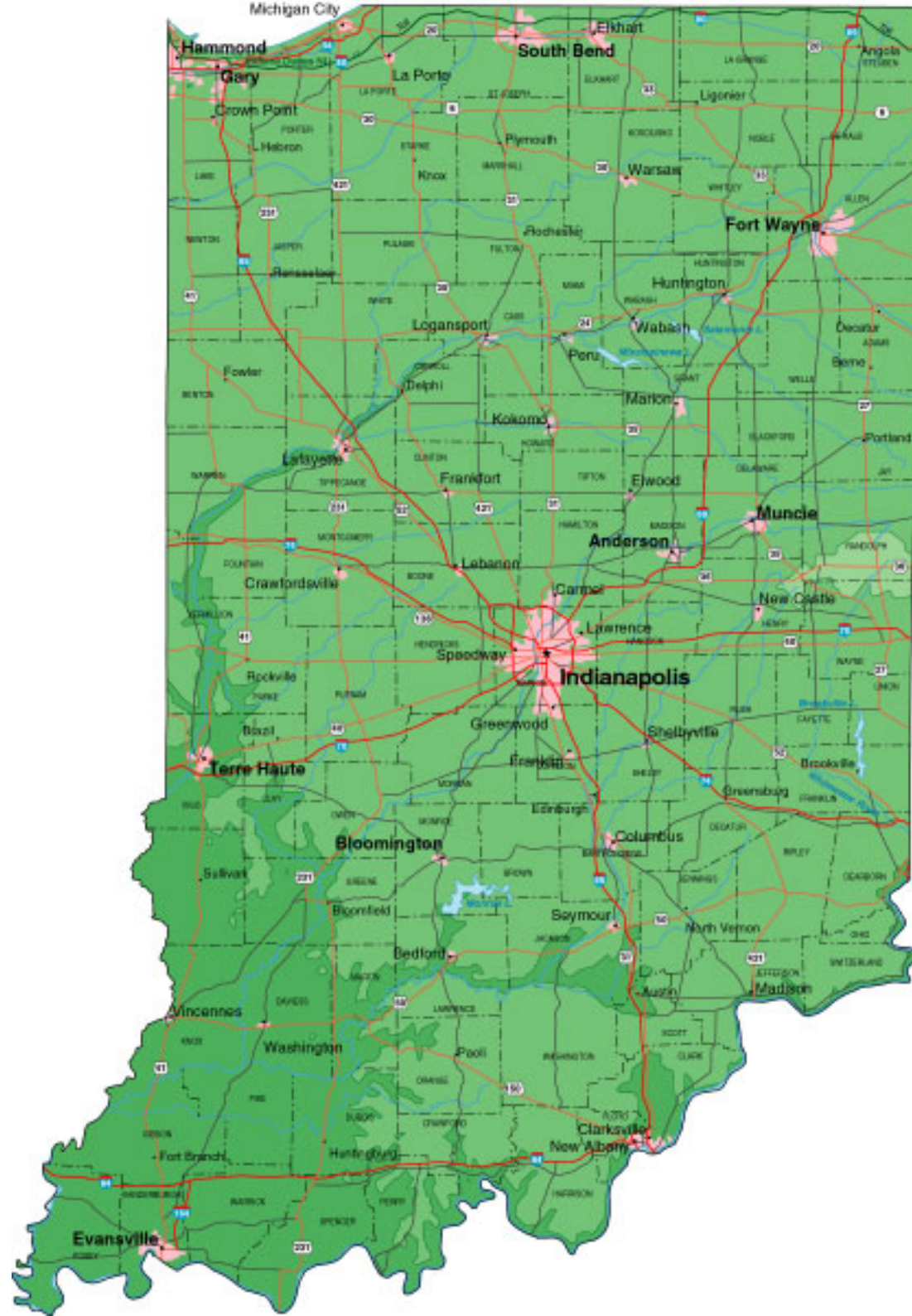

Hardiness Zones

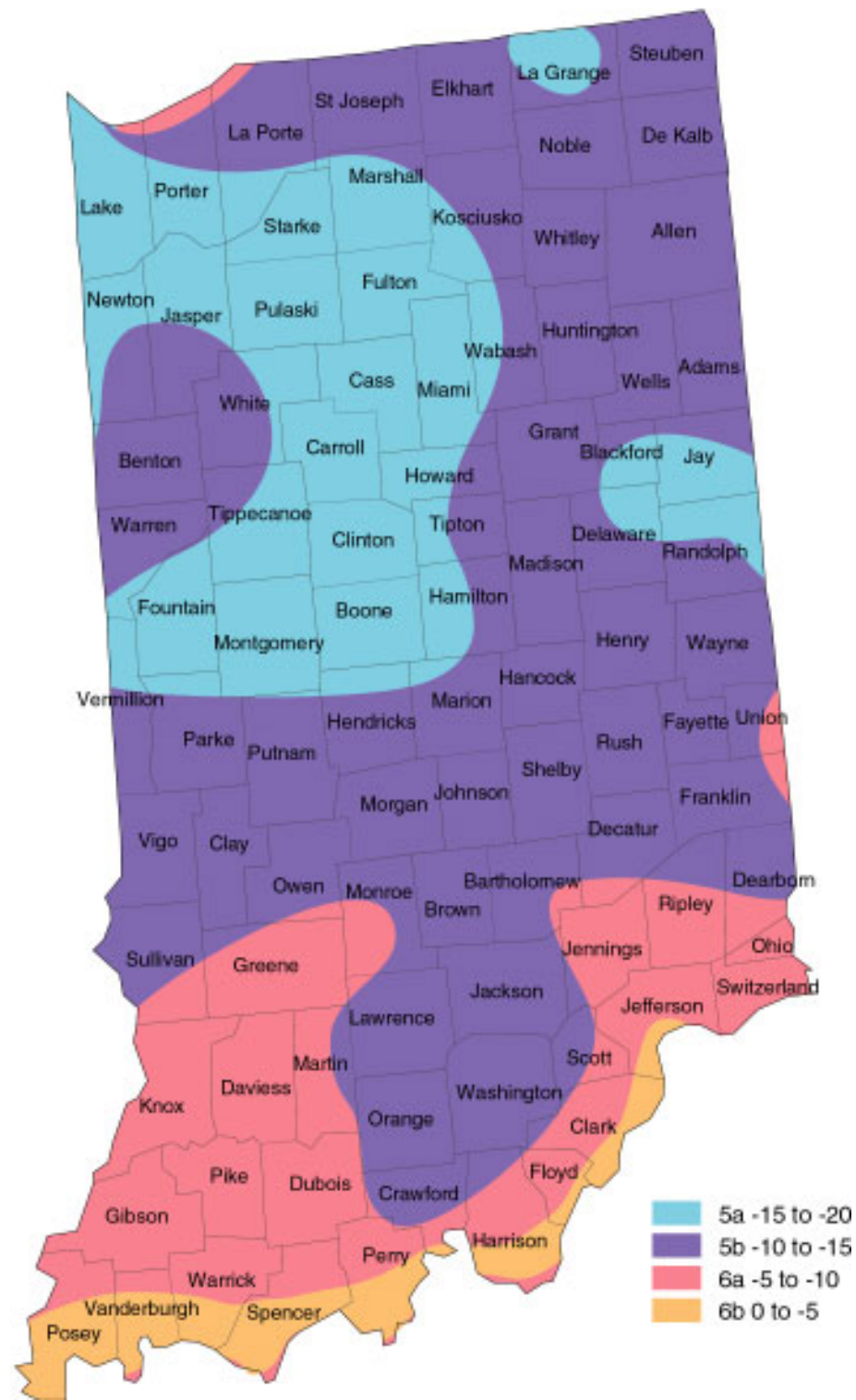









intern.JPG





IDRC  CRDI



INNOVATION, POLICY AND SCIENCE



ips_en.jpg















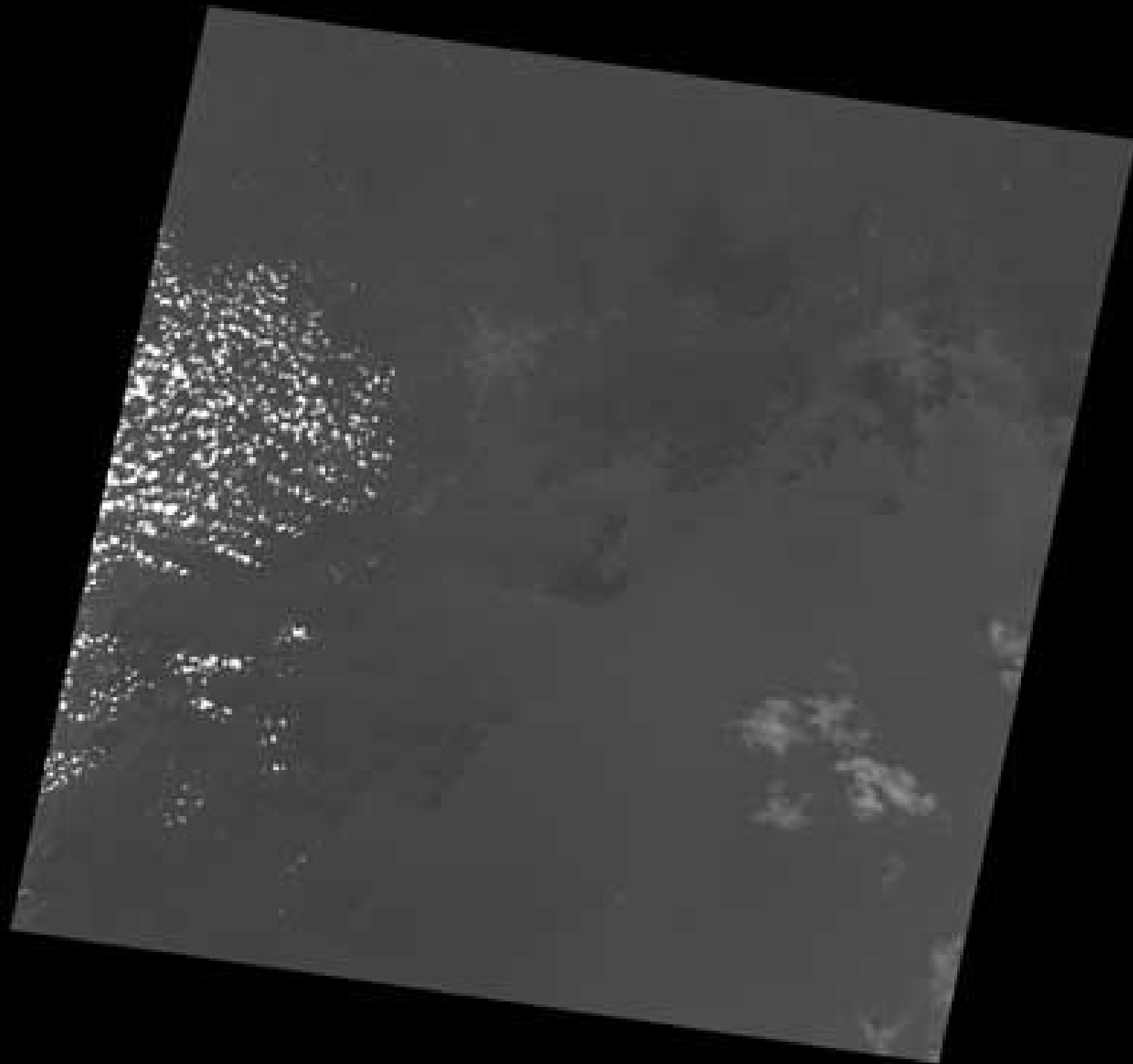







KISUMU DISTRICT

- Water Bodies
- CDF Office
- Watershed (Watershed 2009)
- Watershed (Watershed 2009)
- Watershed (Watershed 2009)
- CDF Office (Watershed 2009)
- CDF Office (Watershed 2009)

- Watershed
- CDF Office
- Watershed (Watershed 2009)
- Watershed (Watershed 2009)
- Watershed (Watershed 2009)
- Watershed (Watershed 2009)
- Watershed (Watershed 2009)

- Watershed (Watershed 2009)
- Watershed (Watershed 2009)
- Watershed (Watershed 2009)
- Watershed (Watershed 2009)
- Watershed (Watershed 2009)
- Watershed (Watershed 2009)
- Watershed (Watershed 2009)

- Watershed
- Watershed (Watershed 2009)
- Watershed
- Watershed (Watershed 2009)
- Watershed (Watershed 2009)

- Watershed
- Watershed (Watershed 2009)
- Watershed
- Watershed (Watershed 2009)
- Watershed (Watershed 2009)

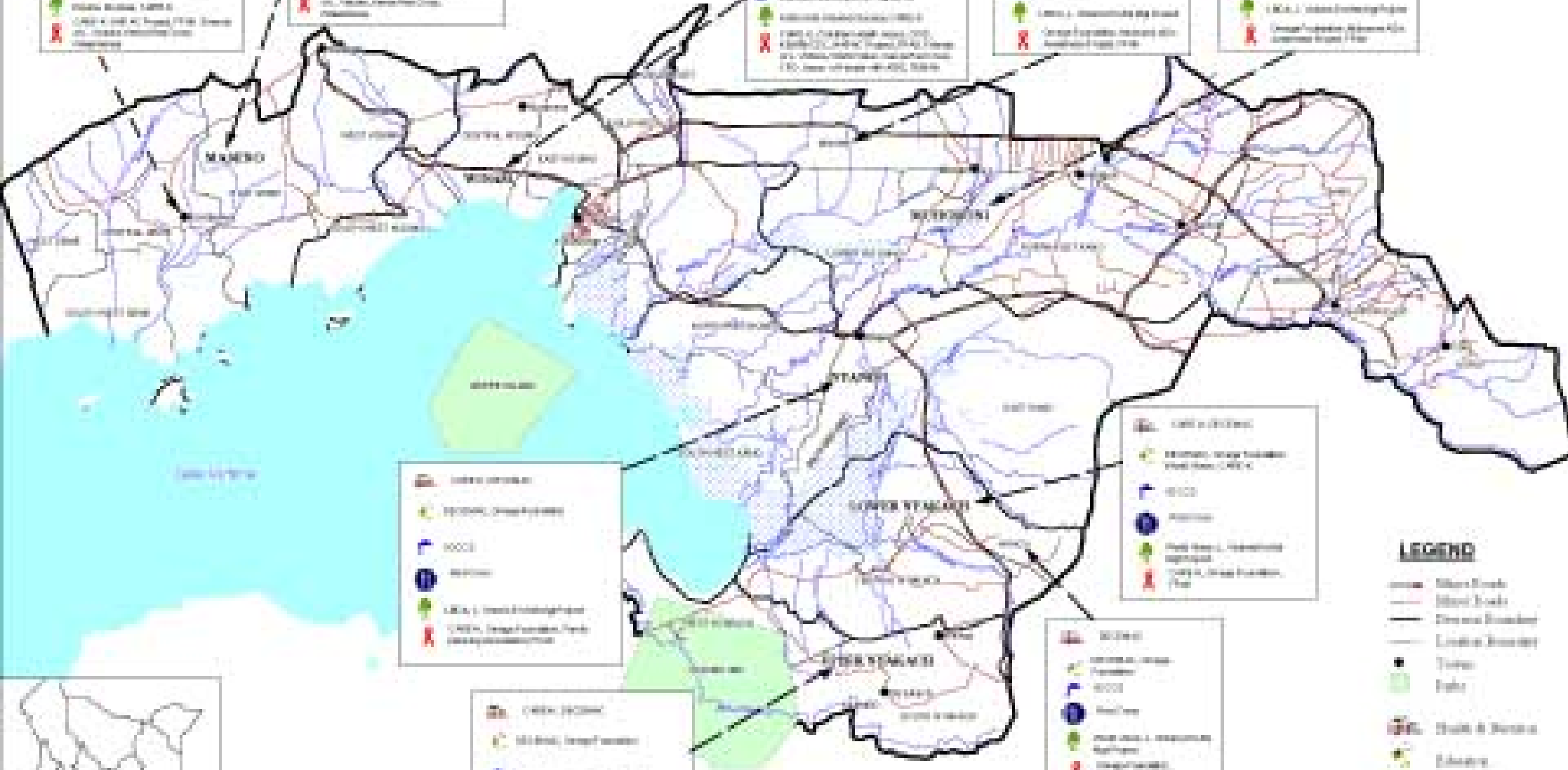

- Watershed
- Watershed (Watershed 2009)
- Watershed
- Watershed
- Watershed (Watershed 2009)
- Watershed (Watershed 2009)

- Watershed
- Watershed (Watershed 2009)
- Watershed
- Watershed
- Watershed (Watershed 2009)
- Watershed (Watershed 2009)

- Watershed
- Watershed (Watershed 2009)
- Watershed
- Watershed
- Watershed (Watershed 2009)
- Watershed (Watershed 2009)

- Watershed
- Watershed (Watershed 2009)
- Watershed
- Watershed
- Watershed (Watershed 2009)
- Watershed (Watershed 2009)

LEGEND

- Water Body
- Road
- District Boundary
- County Boundary
- Town
- Town
- Health & Welfare
- Education
- Water & Sanitation
- Forestry & Agriculture
- Food Distribution
- Watershed

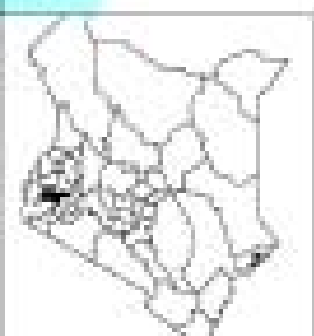

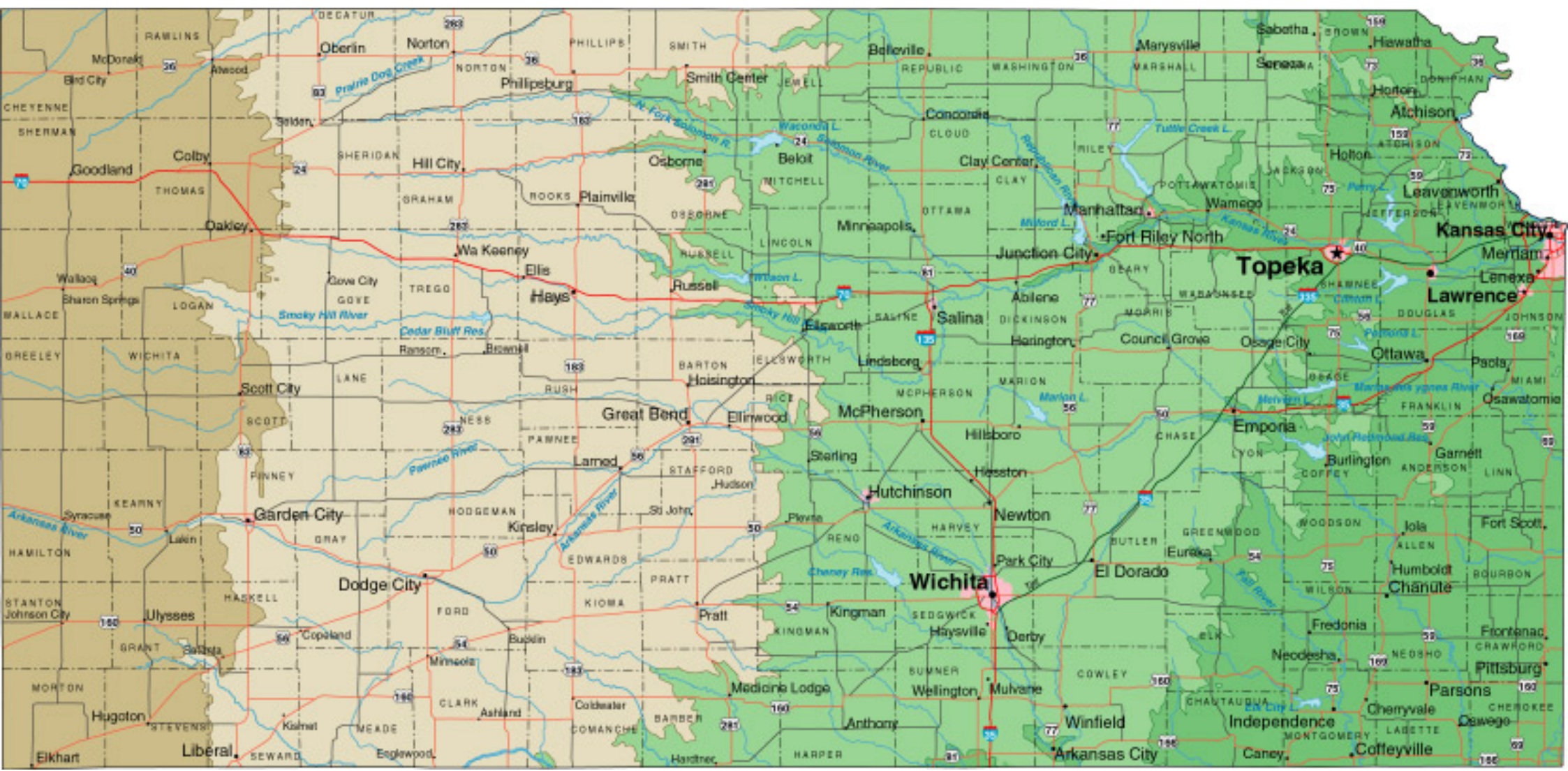

KSgeo.jpg

Kansas Hardiness Zones

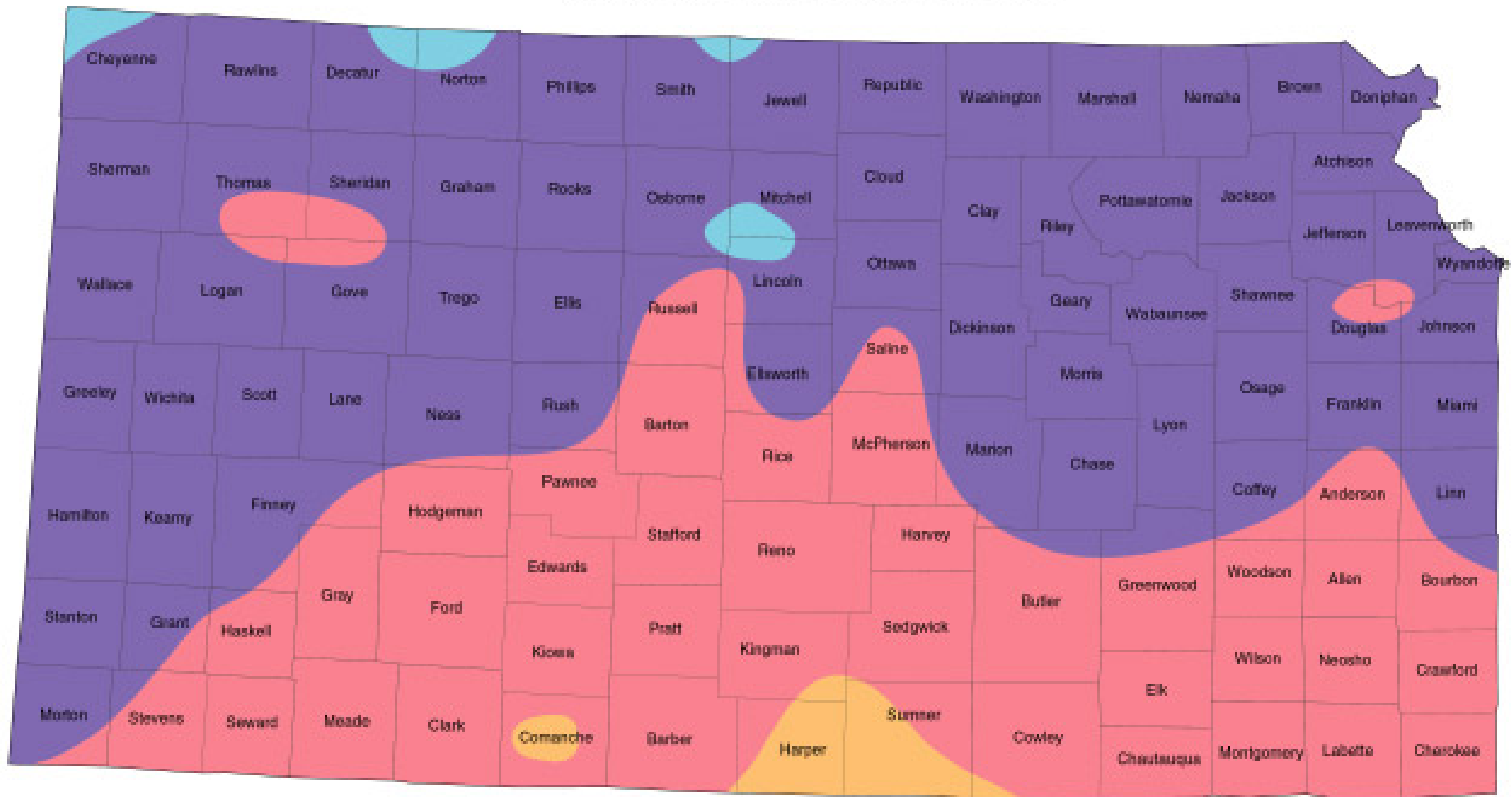

5a -15 to -20

5b -10 to -15

6a -5 to -10

6b 0 to -5

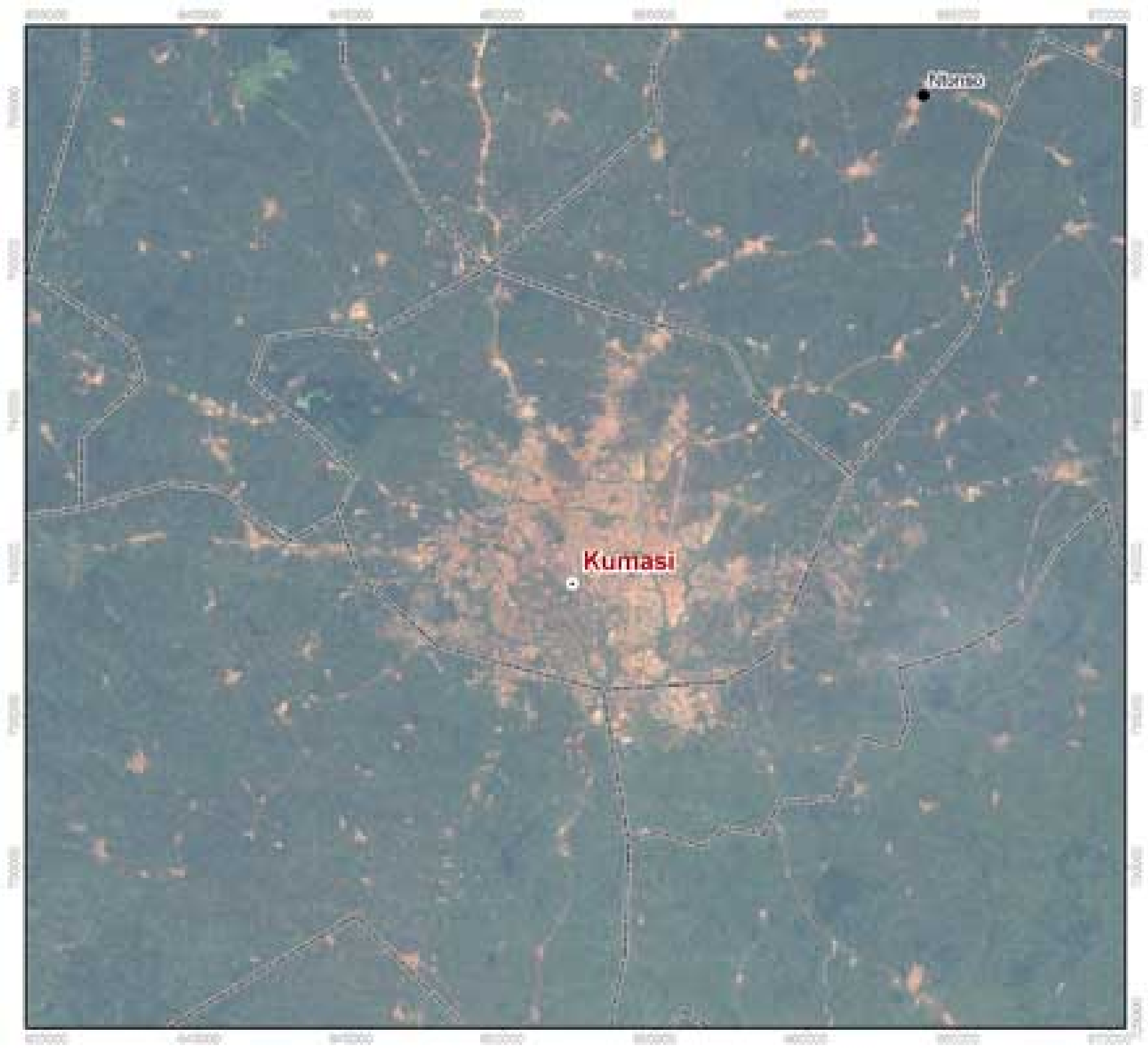

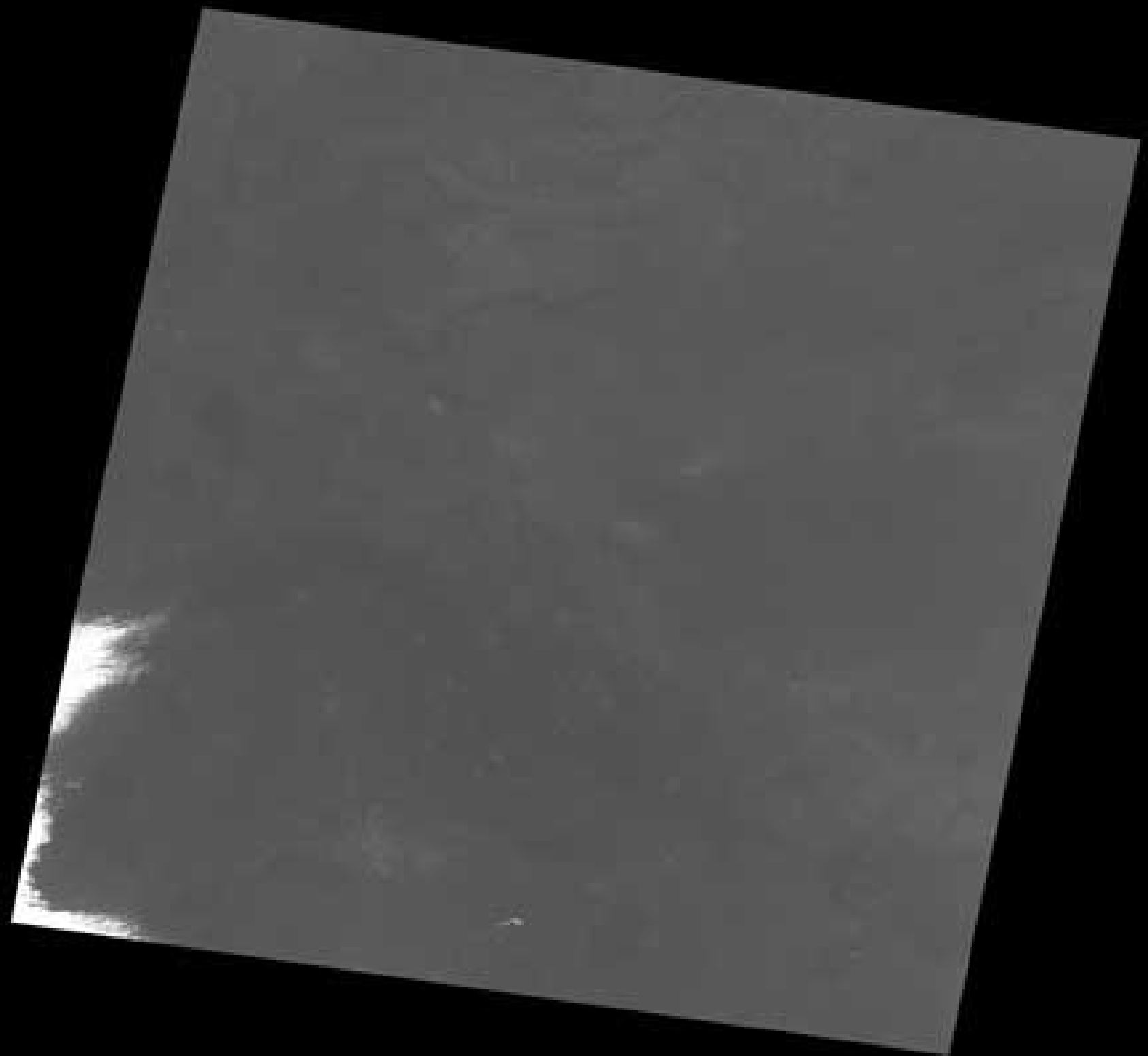



KYgeo.jpg

Kentucky Hardiness Zones

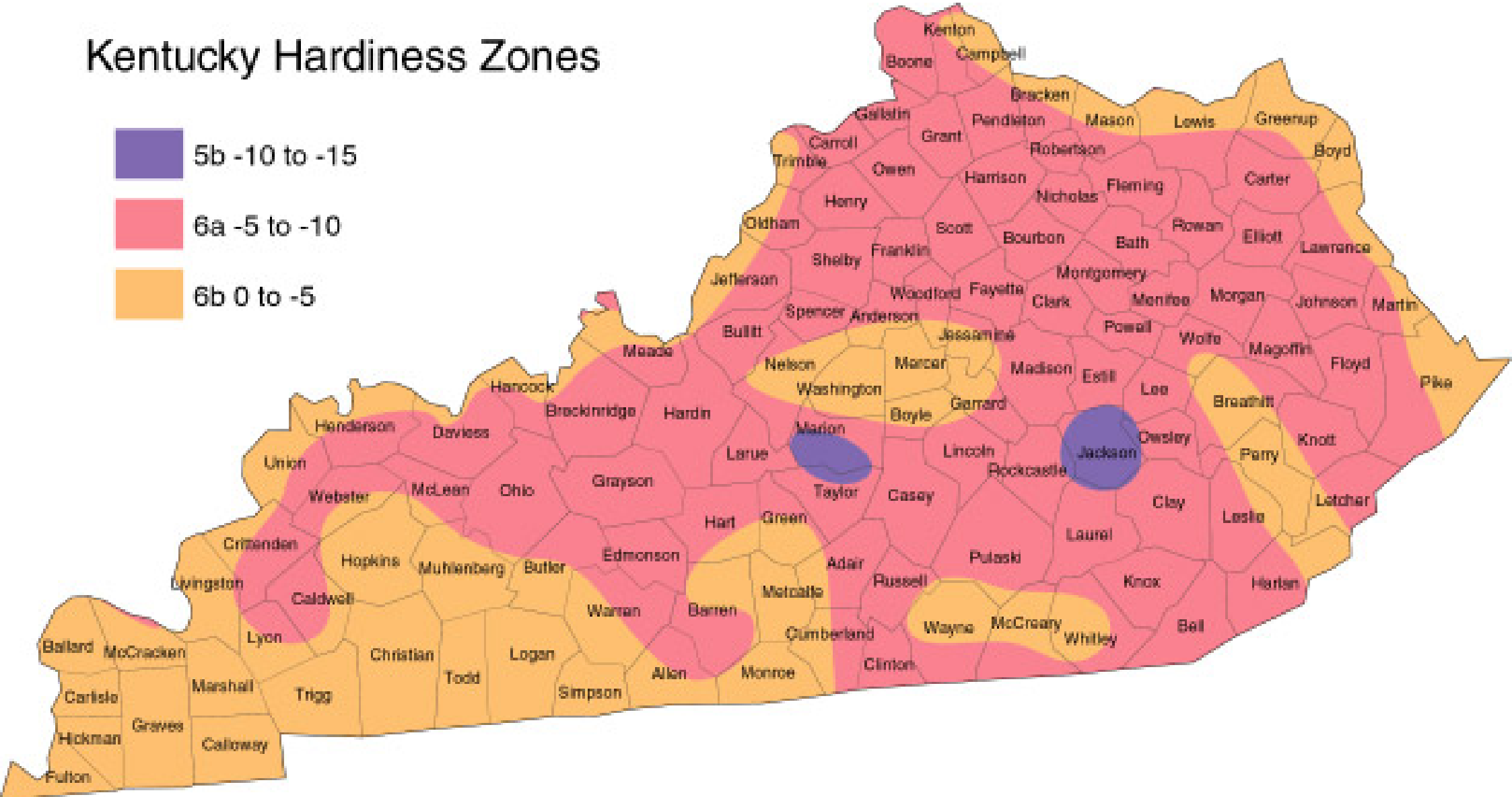
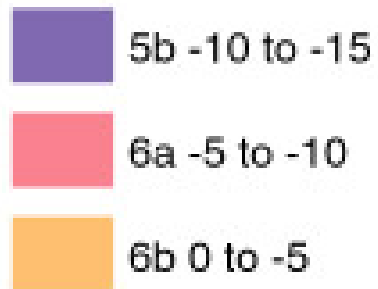





lagooning_system.jpg



lagooning_system_fixed.jpg



lagooning_system_floating.jpg

Louisiana Hardiness Zones

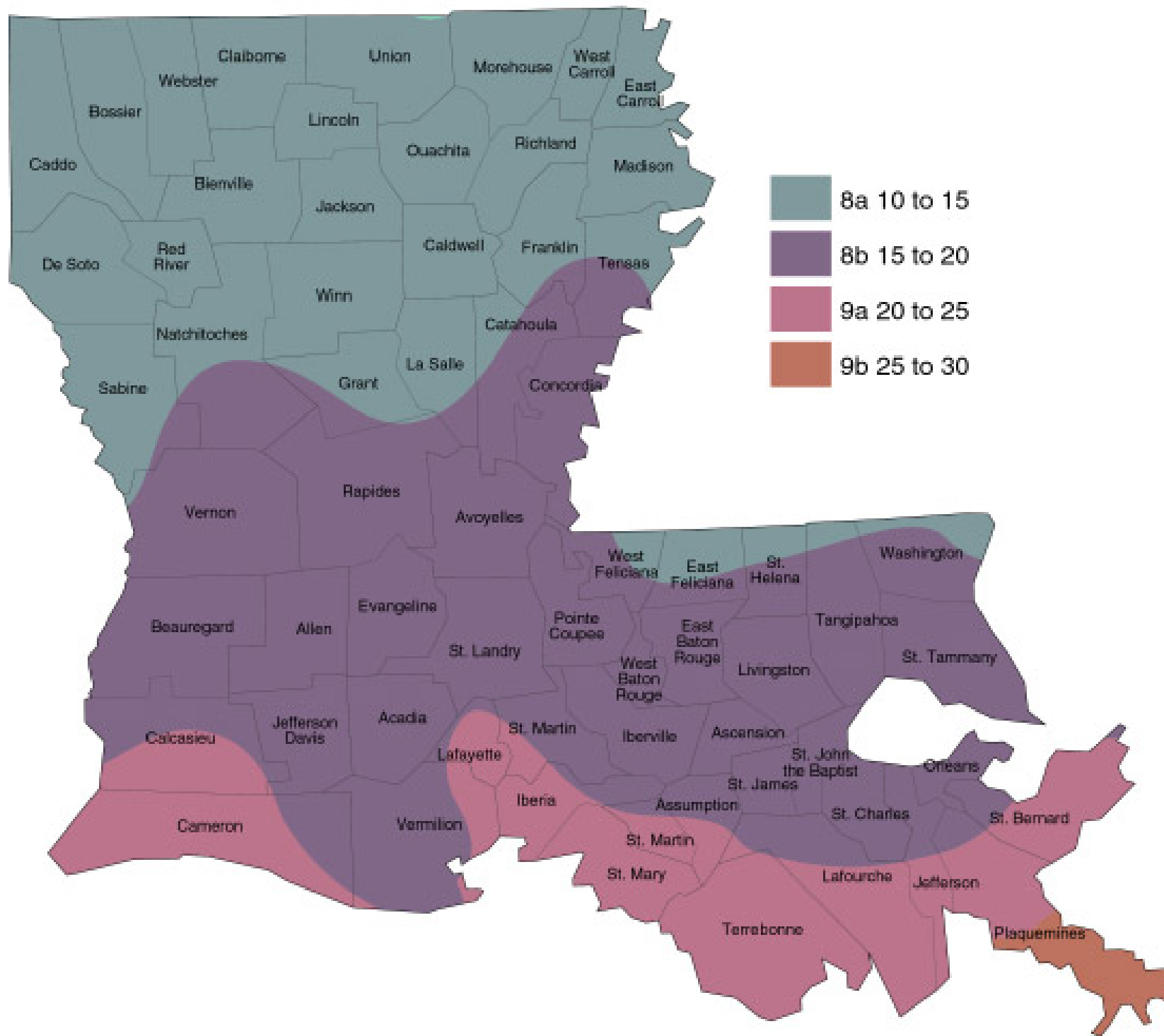





LEISA

Leisa.jpg



library (2).jpg

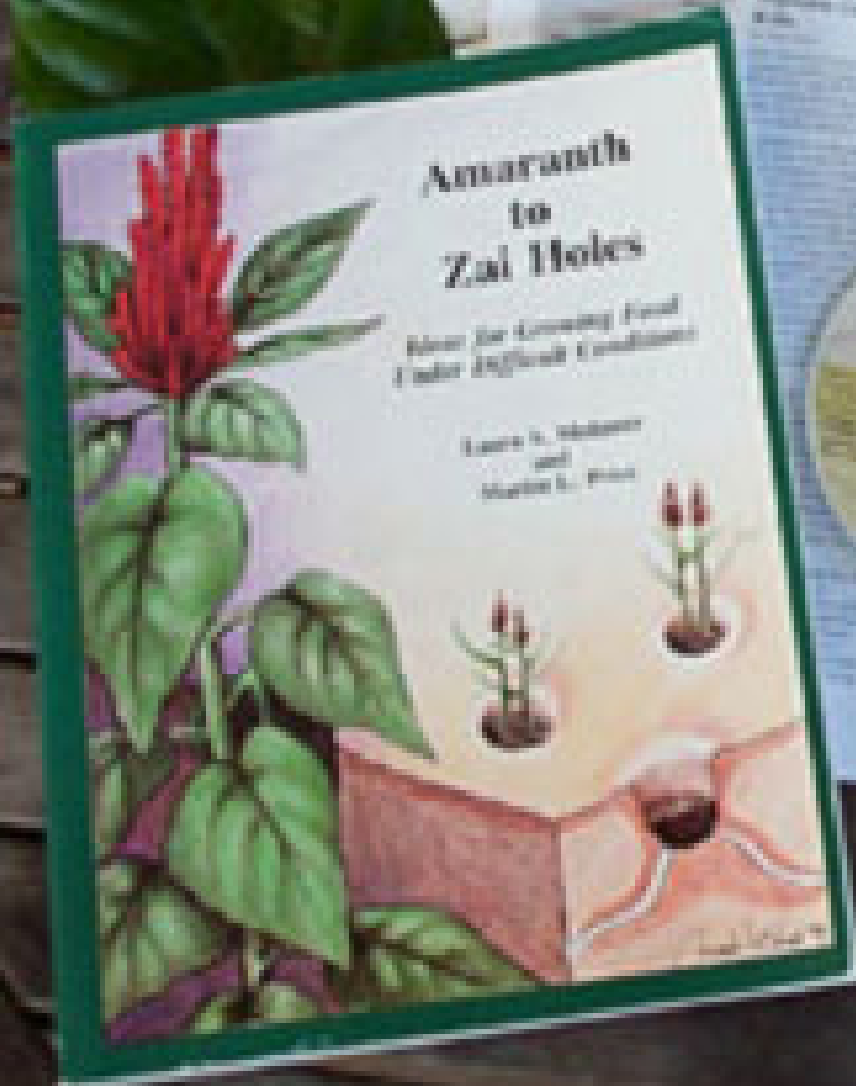



IDRC

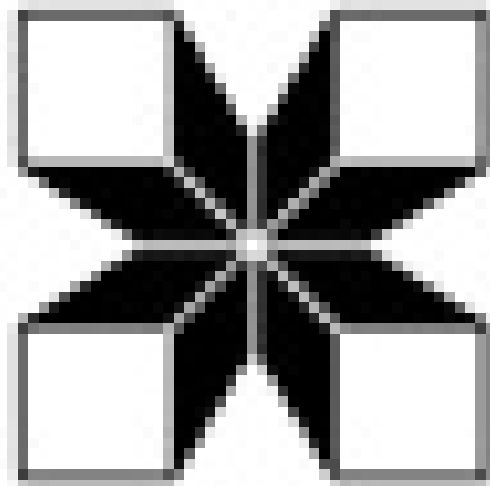

logo_idrc.jpg

CRDI





Lollie
Peckham

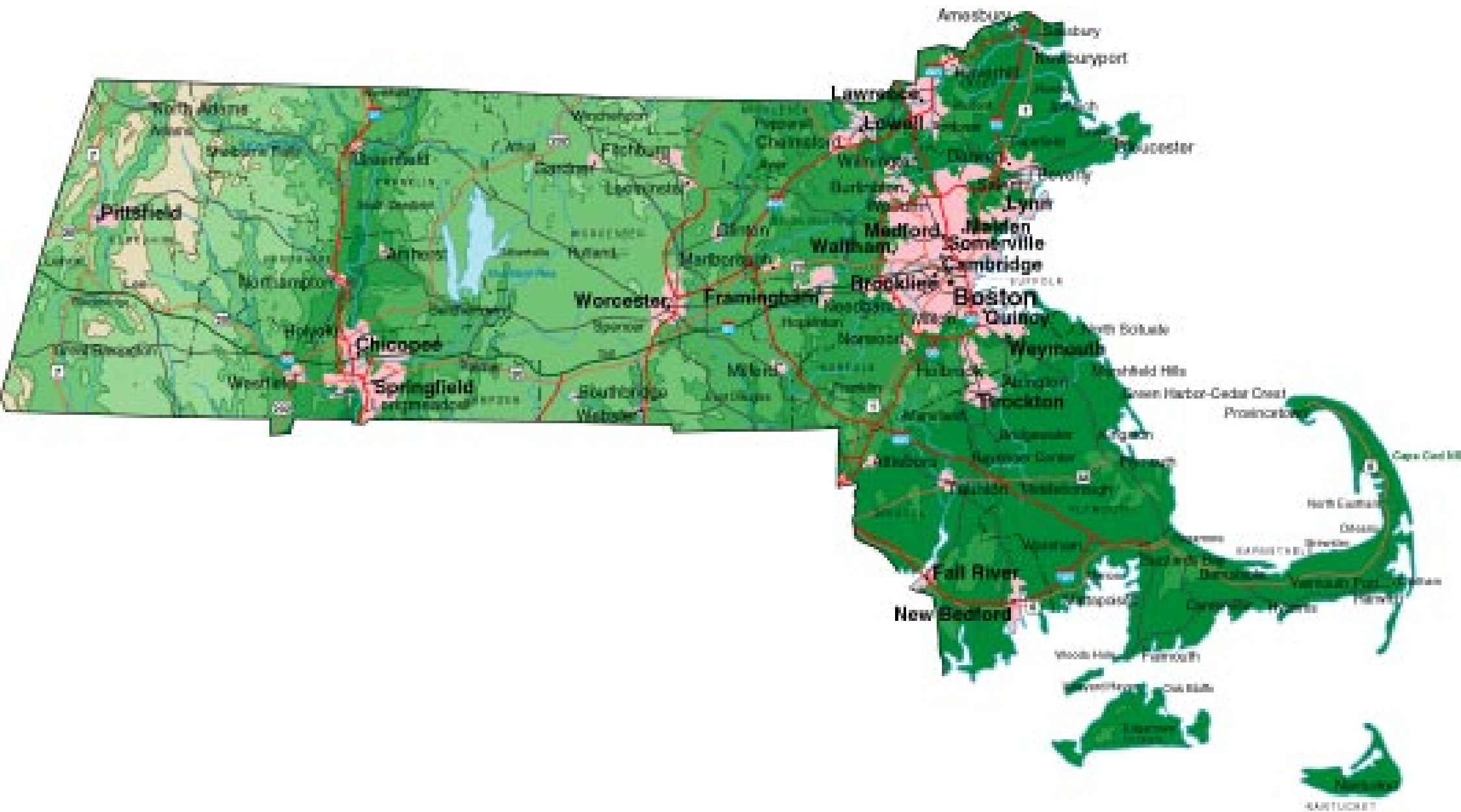

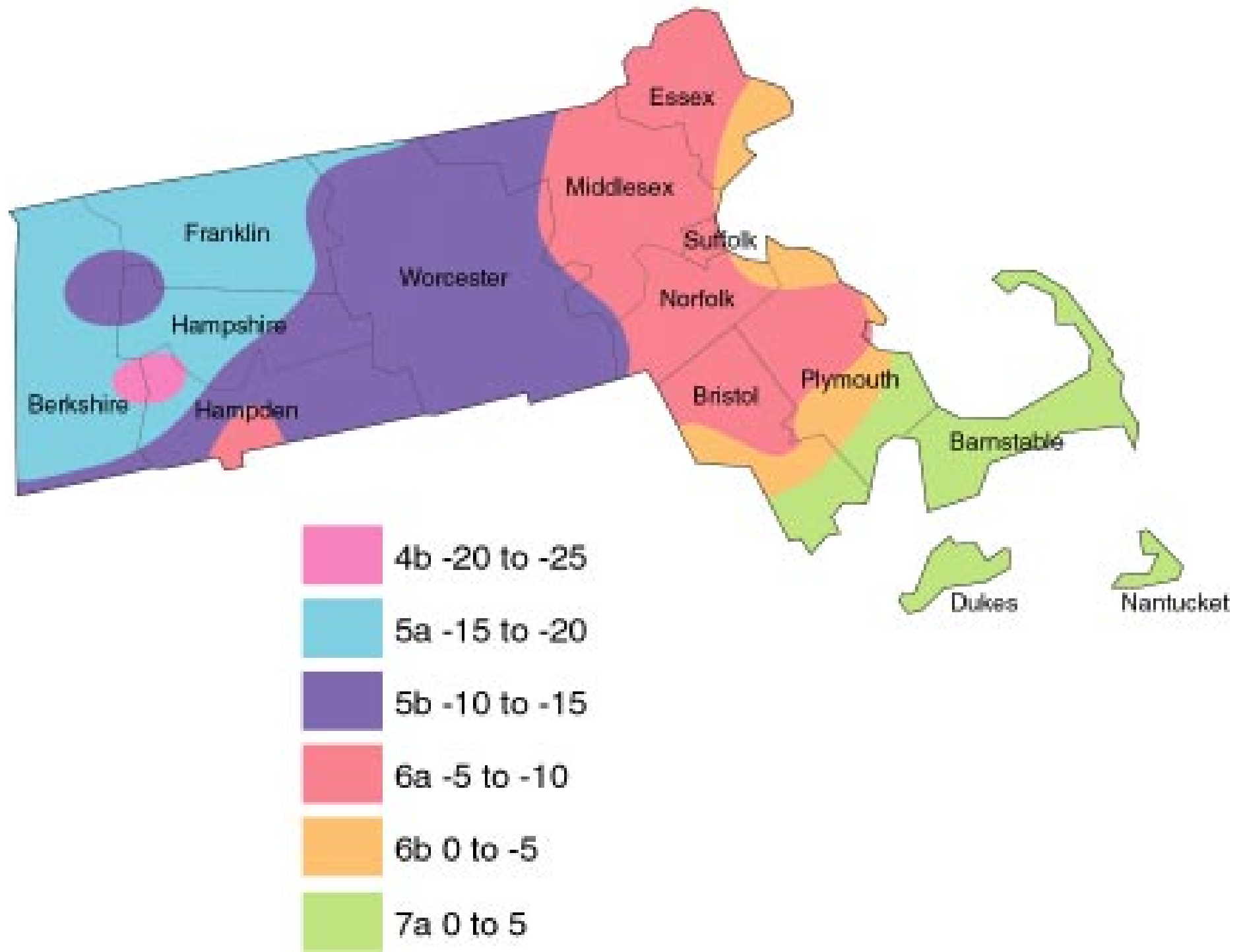

MAgeo.jpg

Massachusetts Hardiness Zones











Marilyn Acton

200

FRESH MILK
LITRE 500











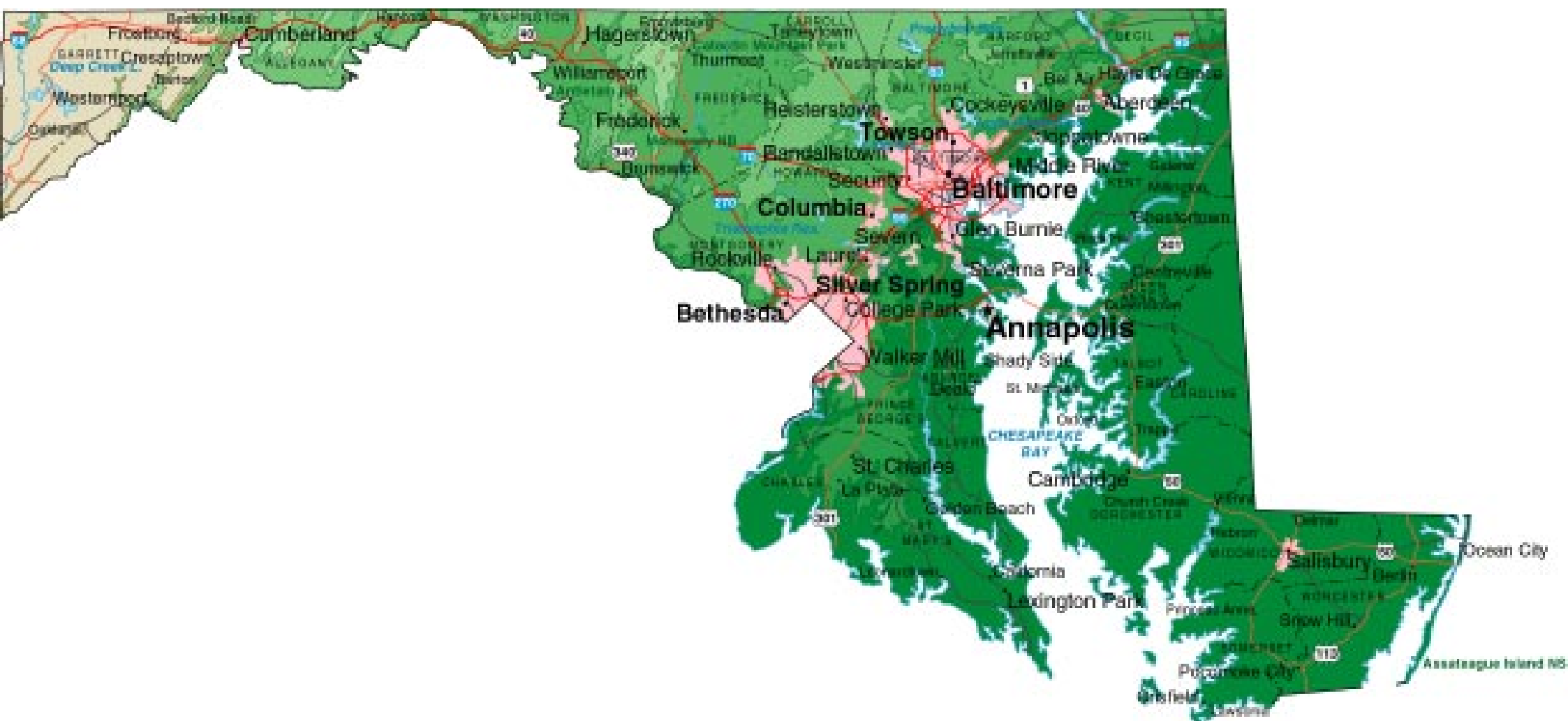

MDgeo.jpg

Maryland Hardiness Zones

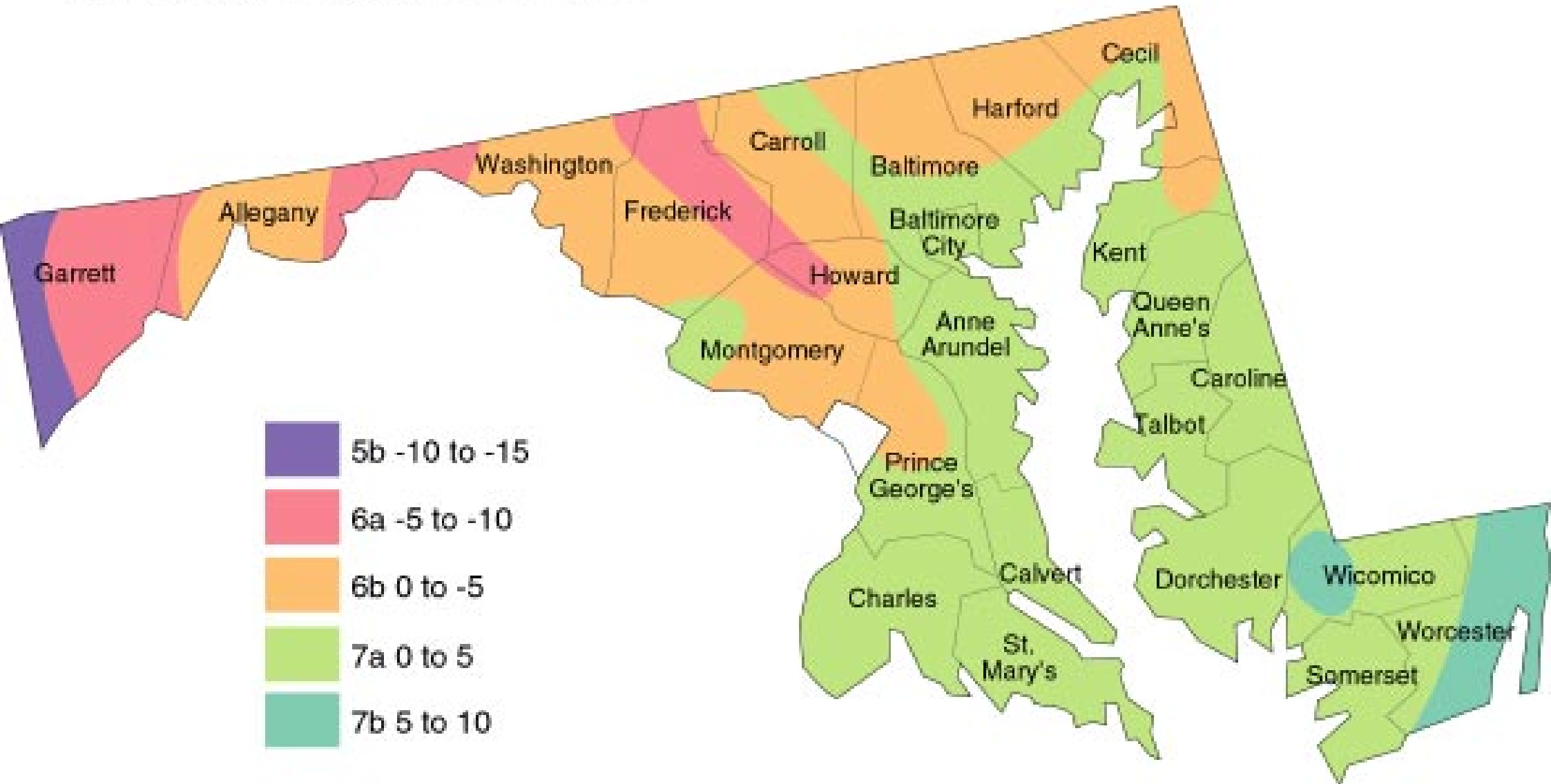

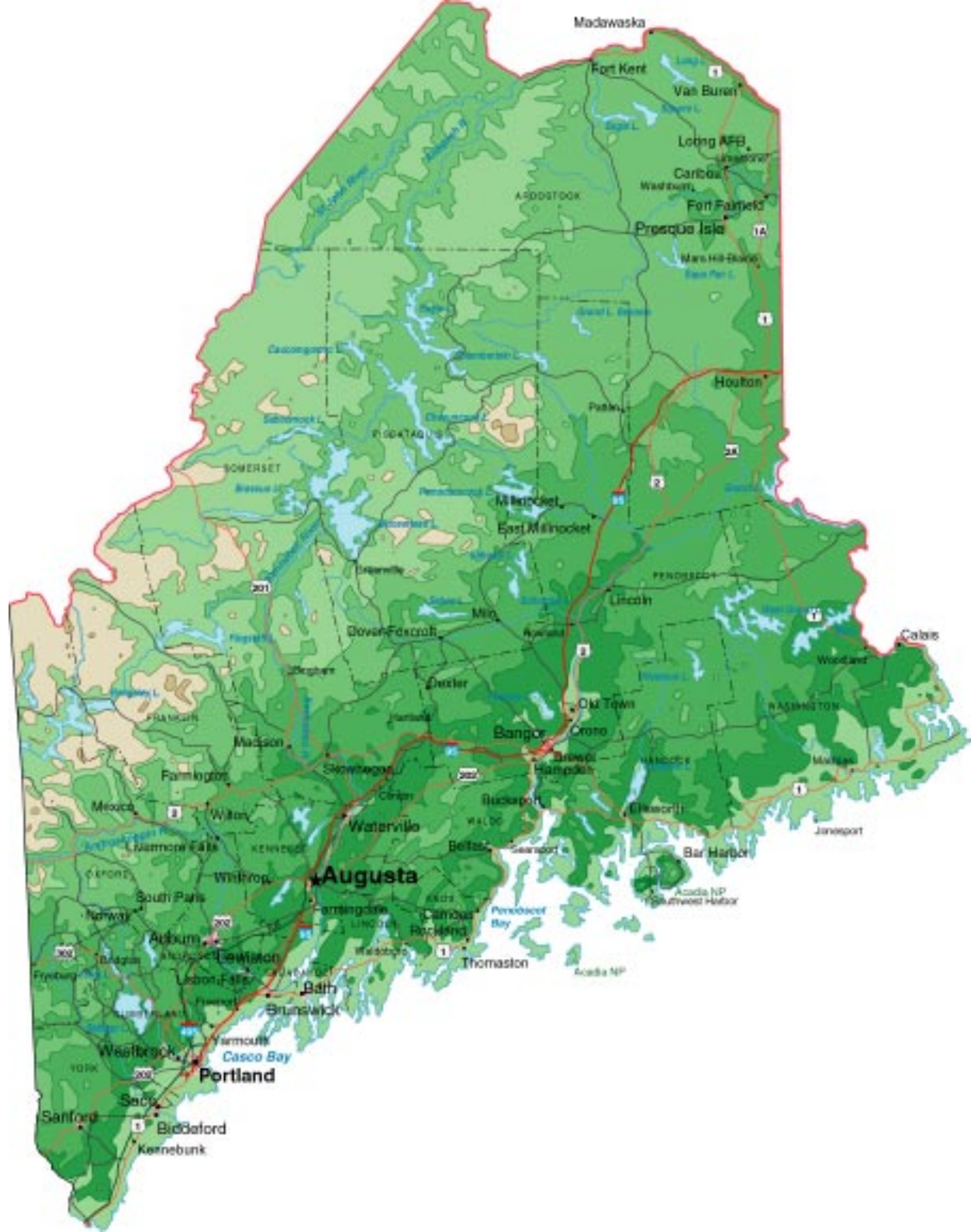

Maine Hardiness Zones

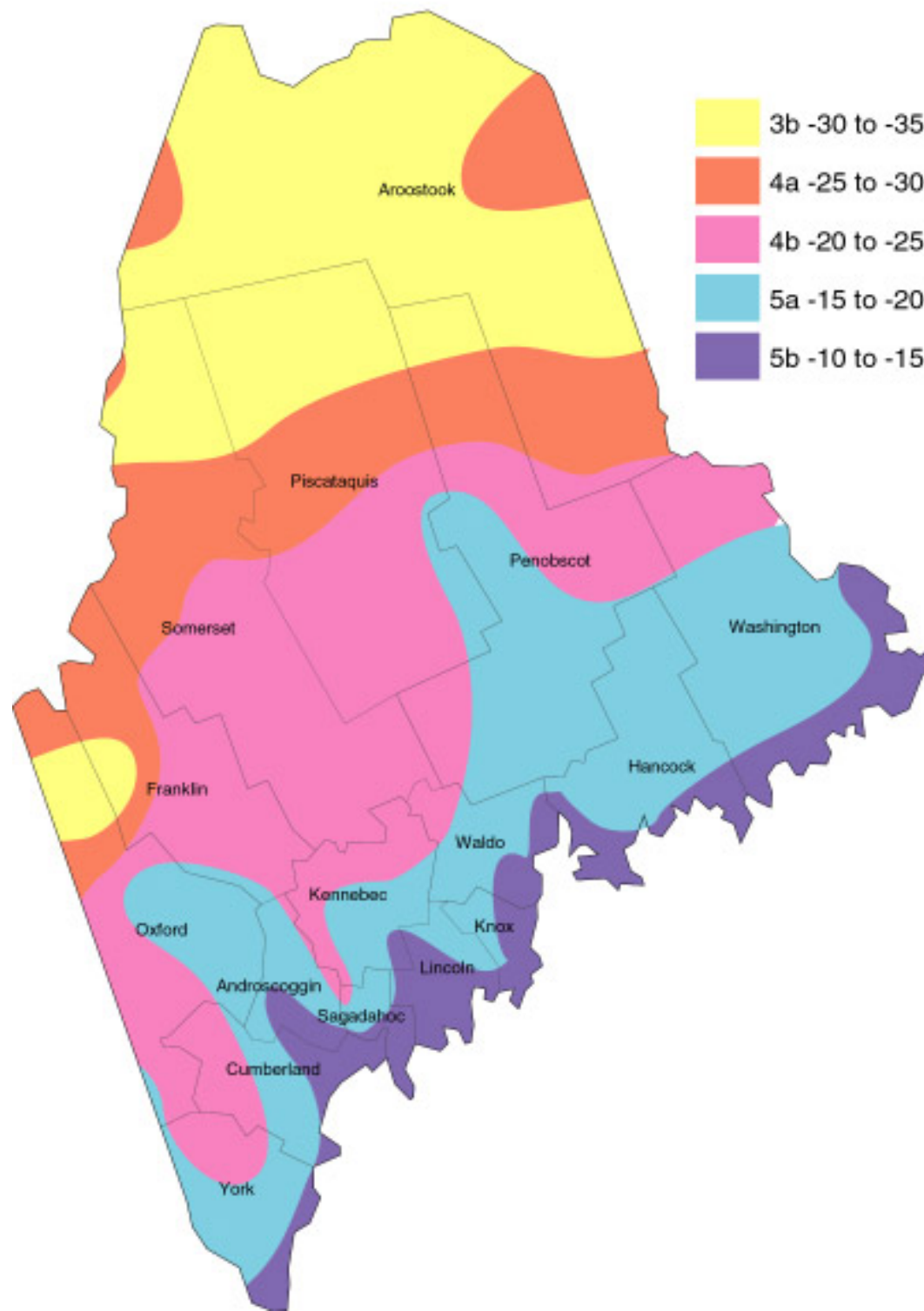



Michigan Hardiness Zones

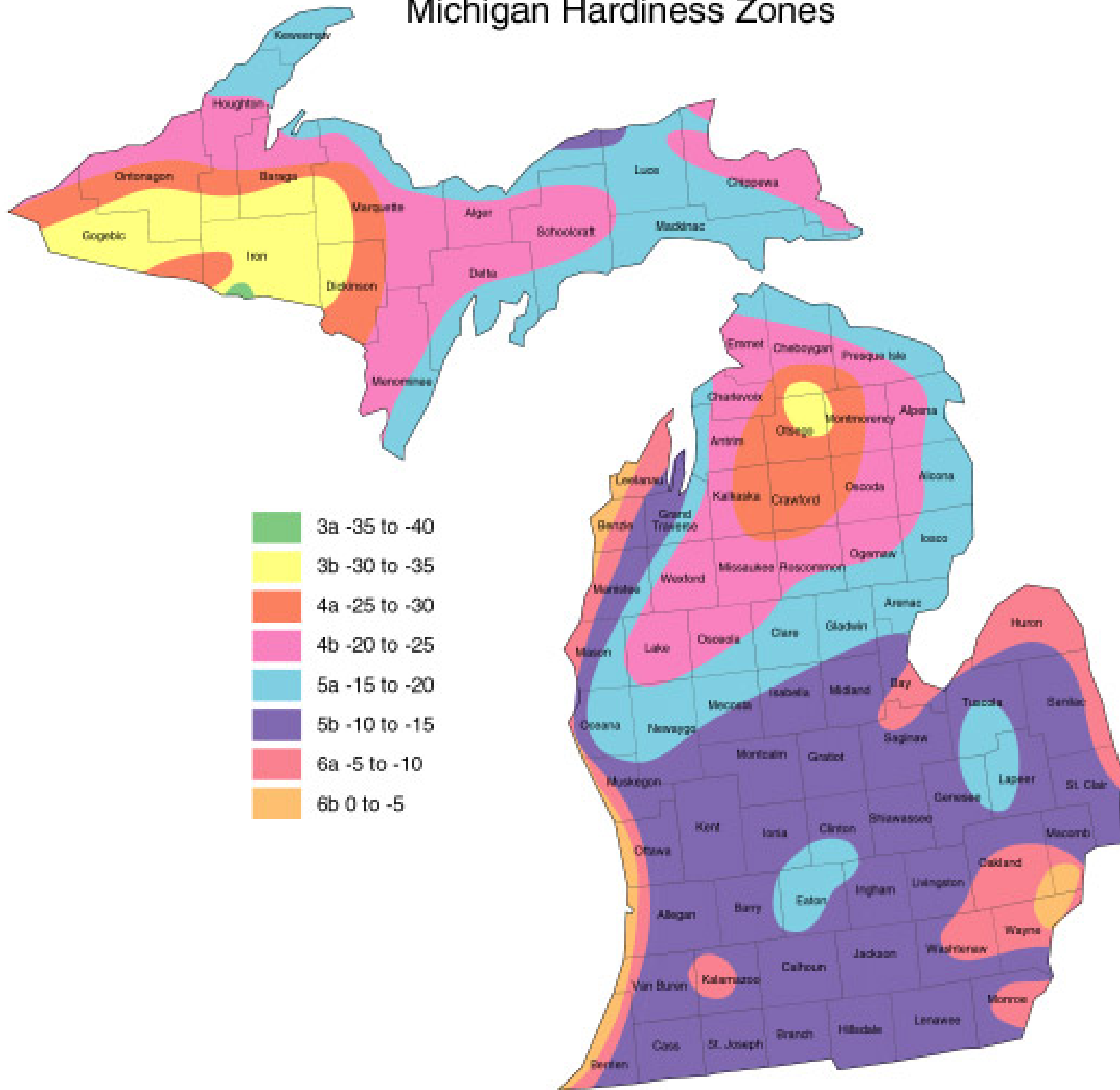



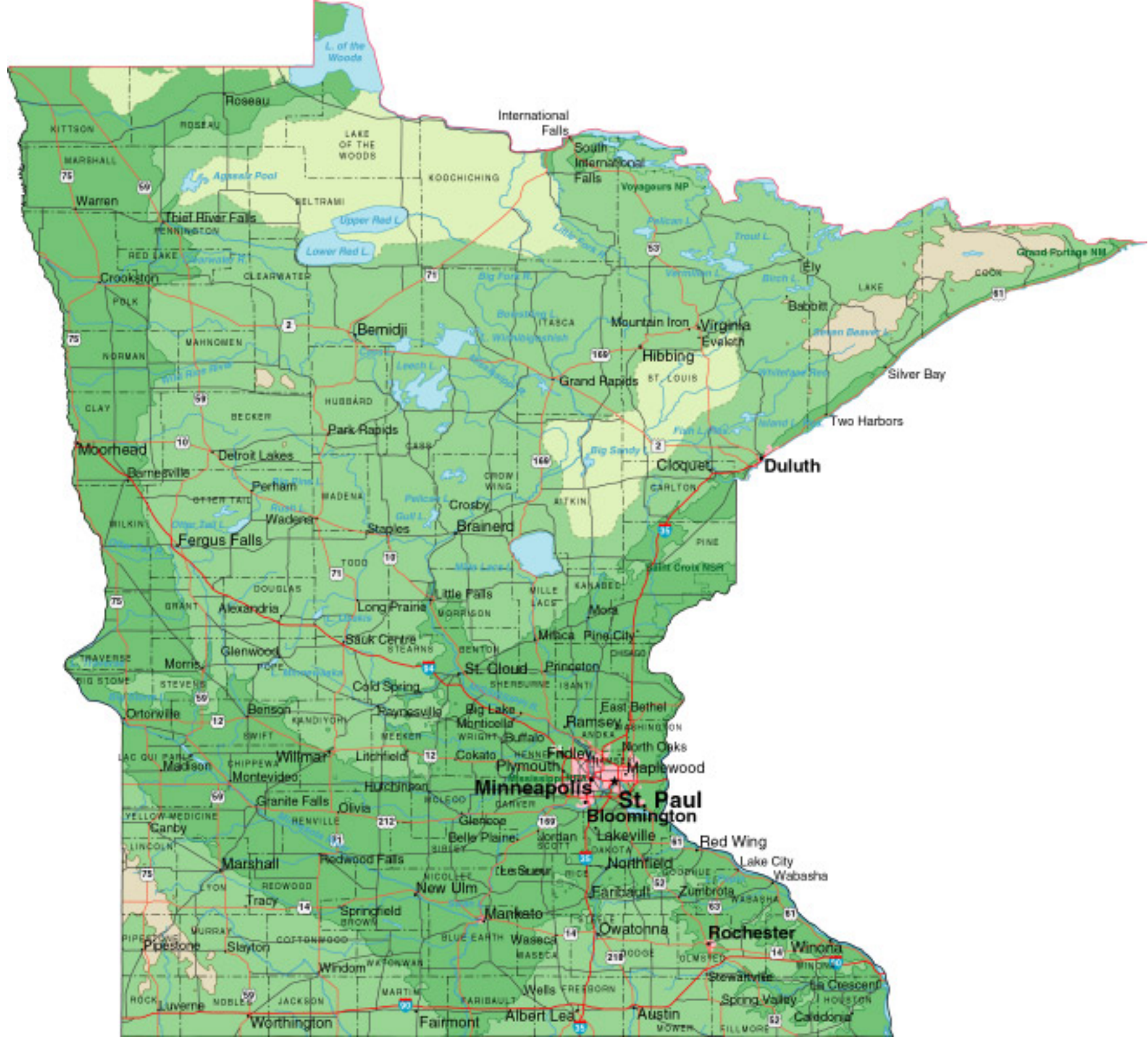

Minnesota Hardiness Zones

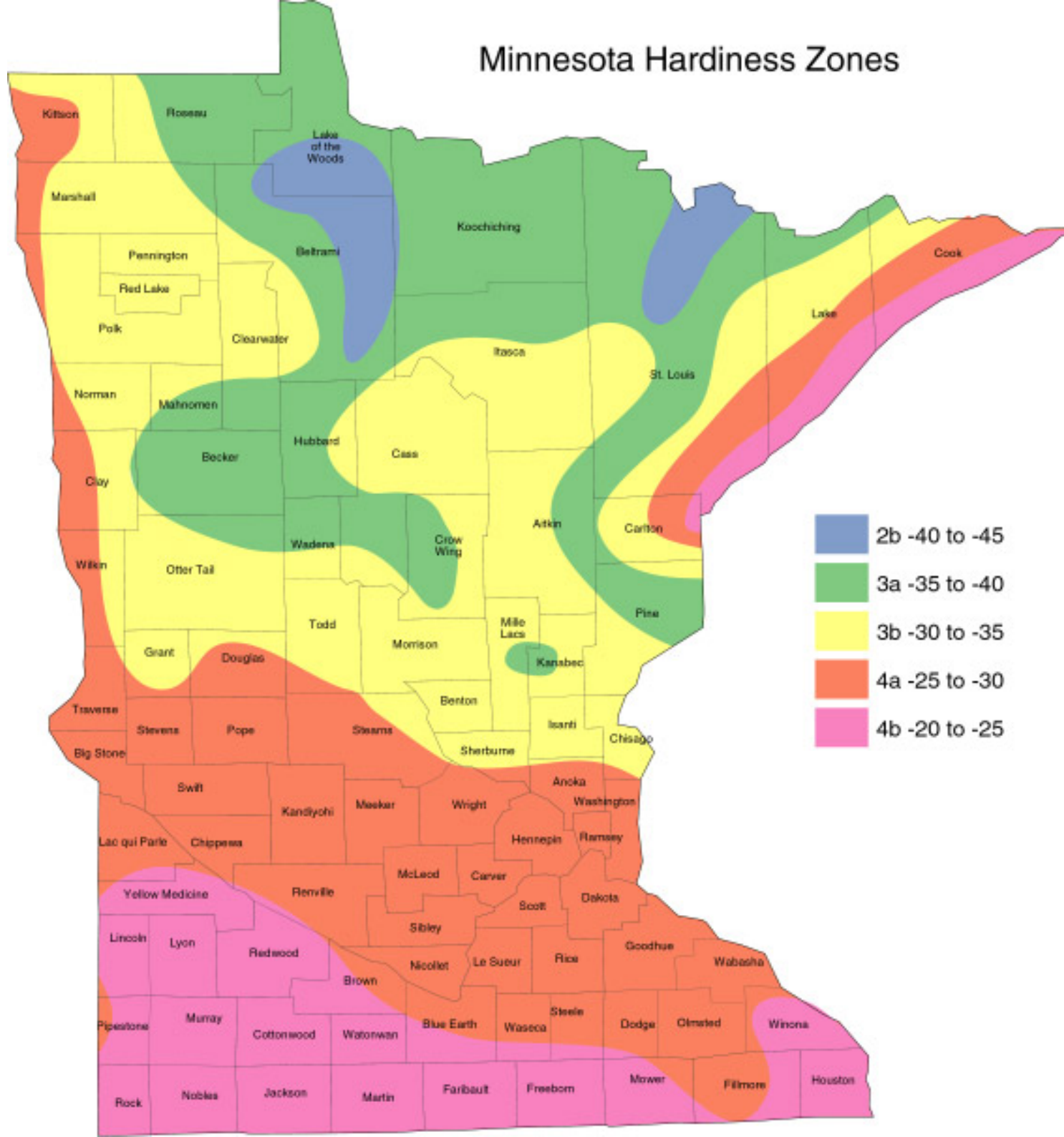



Missouri Hardiness Zones

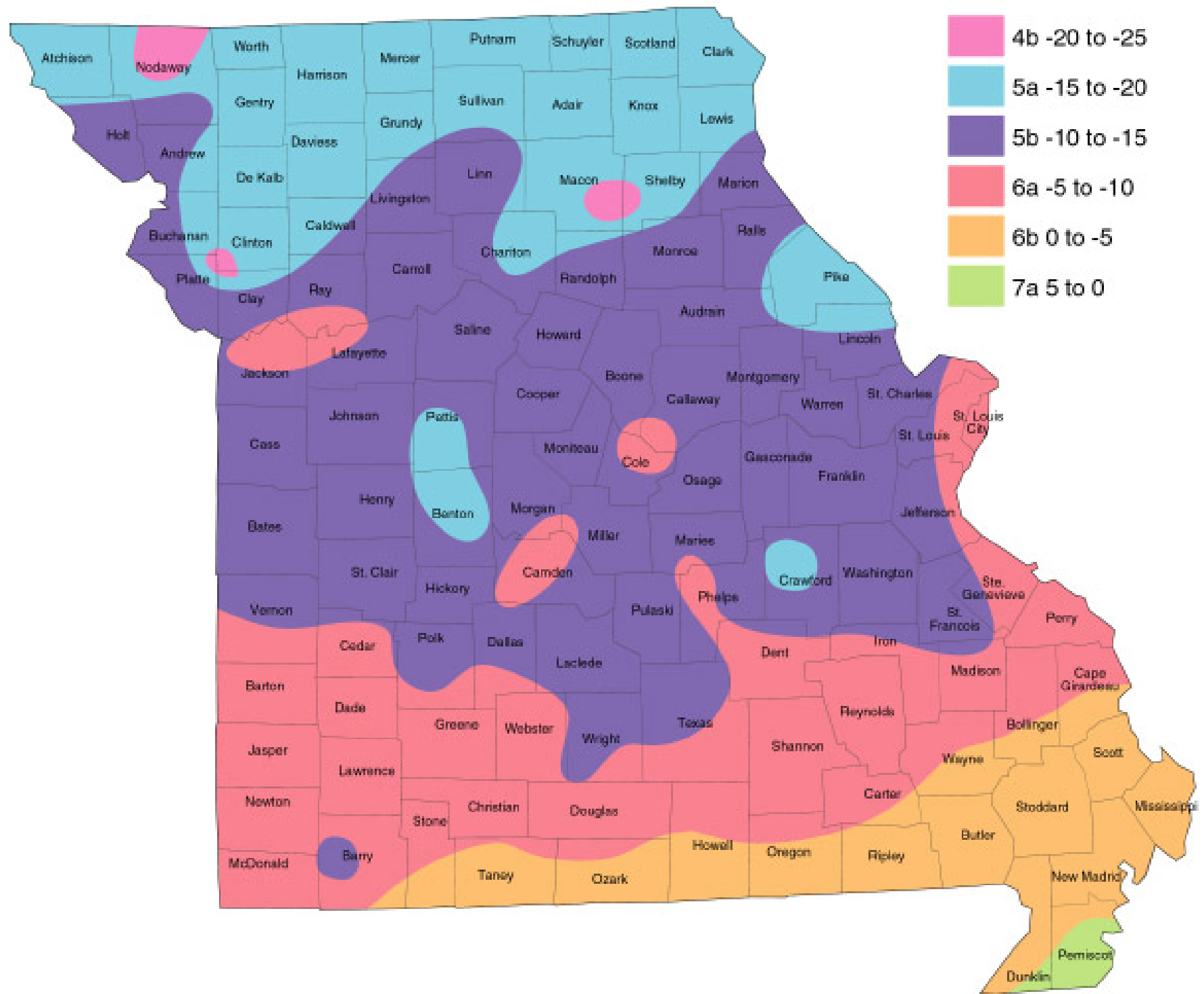







monsoon_june25.jpg

MOORE . . .

is tree care.

Leading the way in
pro-active tree care,
providing root flare
exposure and other
treatments as
recommended by
The Dirt Doctor.

Root Flares

Unlock your
trees' potential!



MOORE
TREE CARE

SINCE 1962

214/352-6088

817/416-9995

trees@mooretree.com





mountain_june25.jpg



Mississippi Hardiness Zones

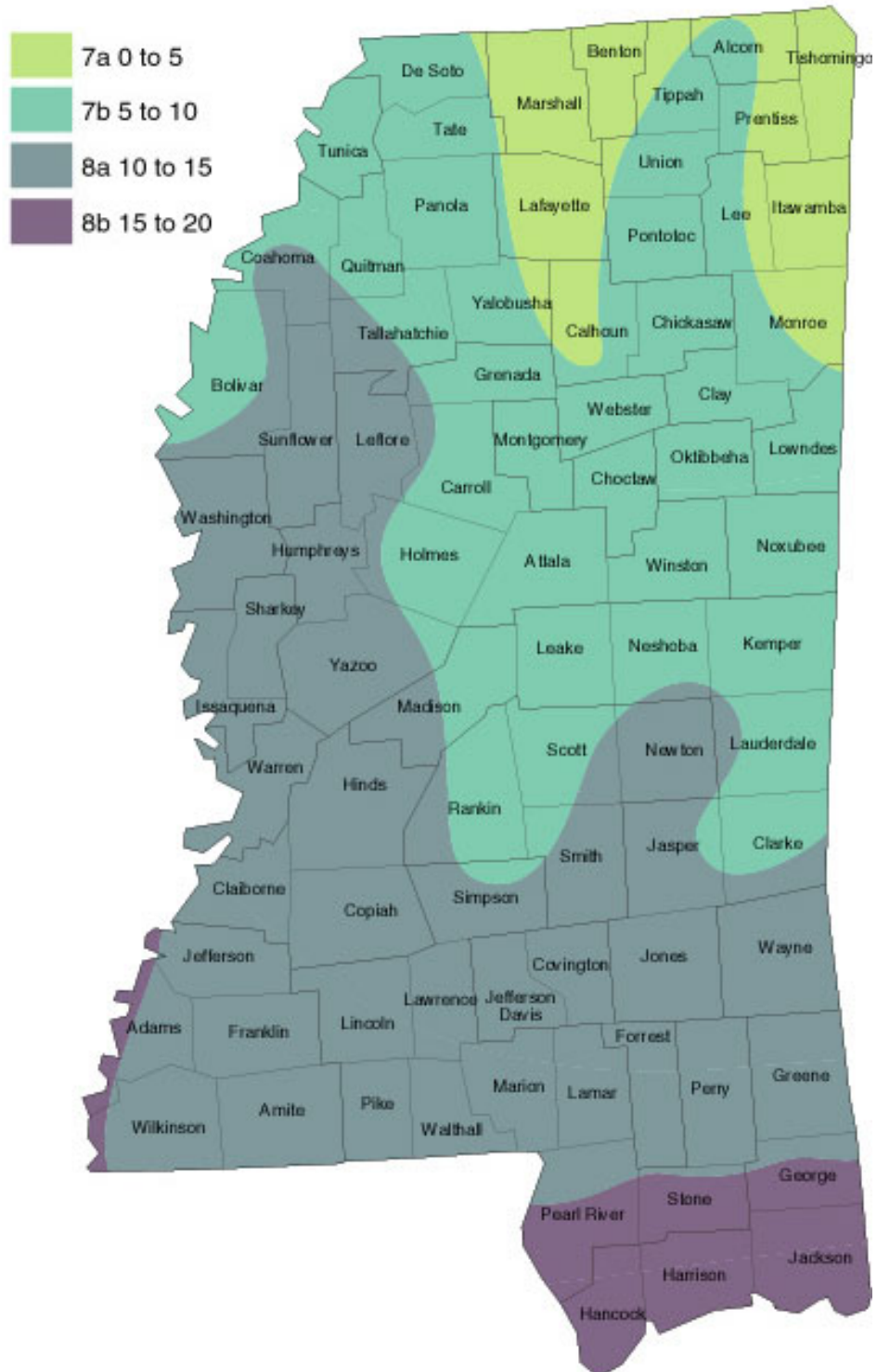



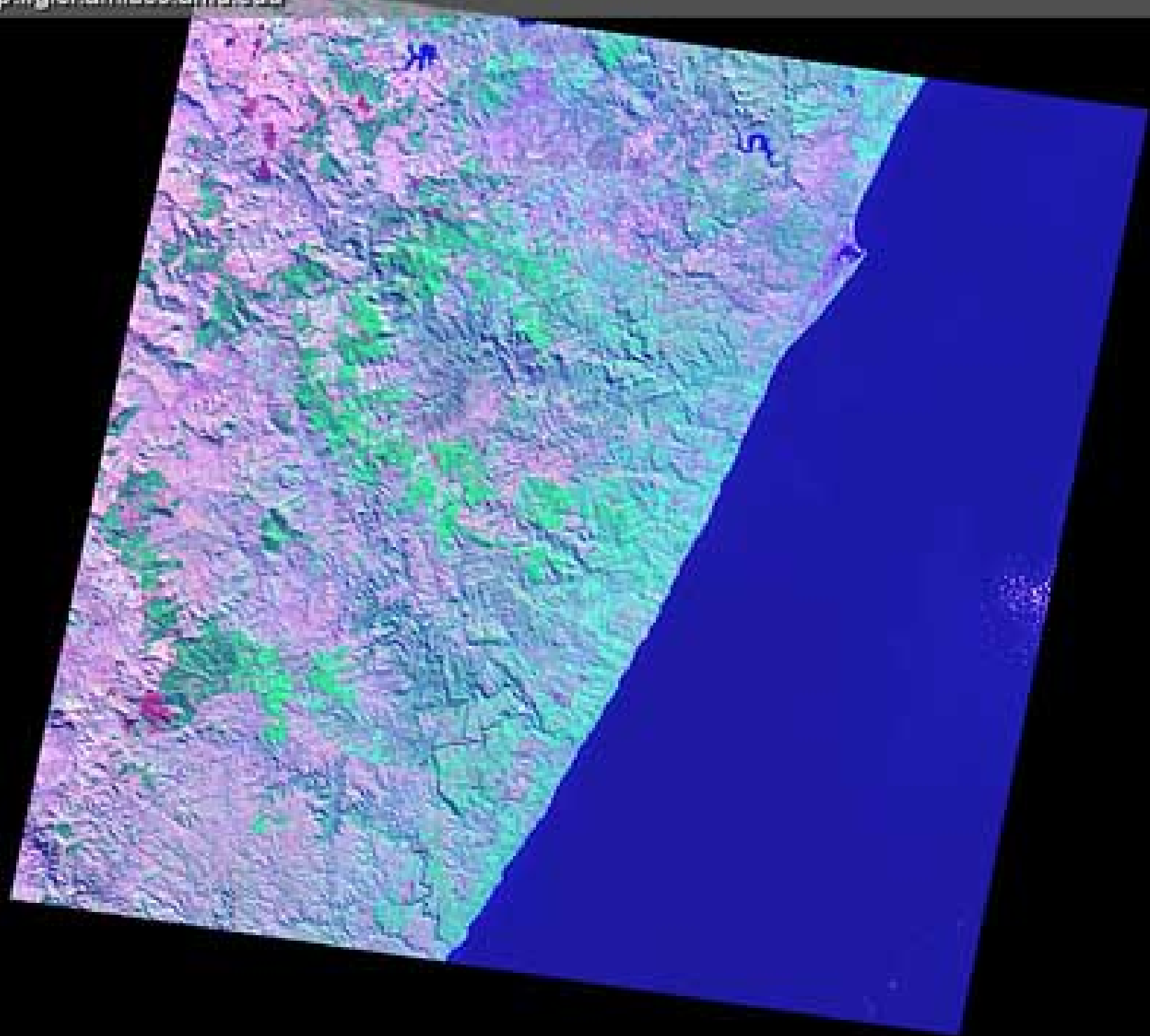

THE MSUNDUZI MUNICIPALITY

Ward Map



200
100
0



— — —

DC 22 MUNICIPALITY

Population: 100,000







MTgeo.jpg

Montana Hardiness Zones

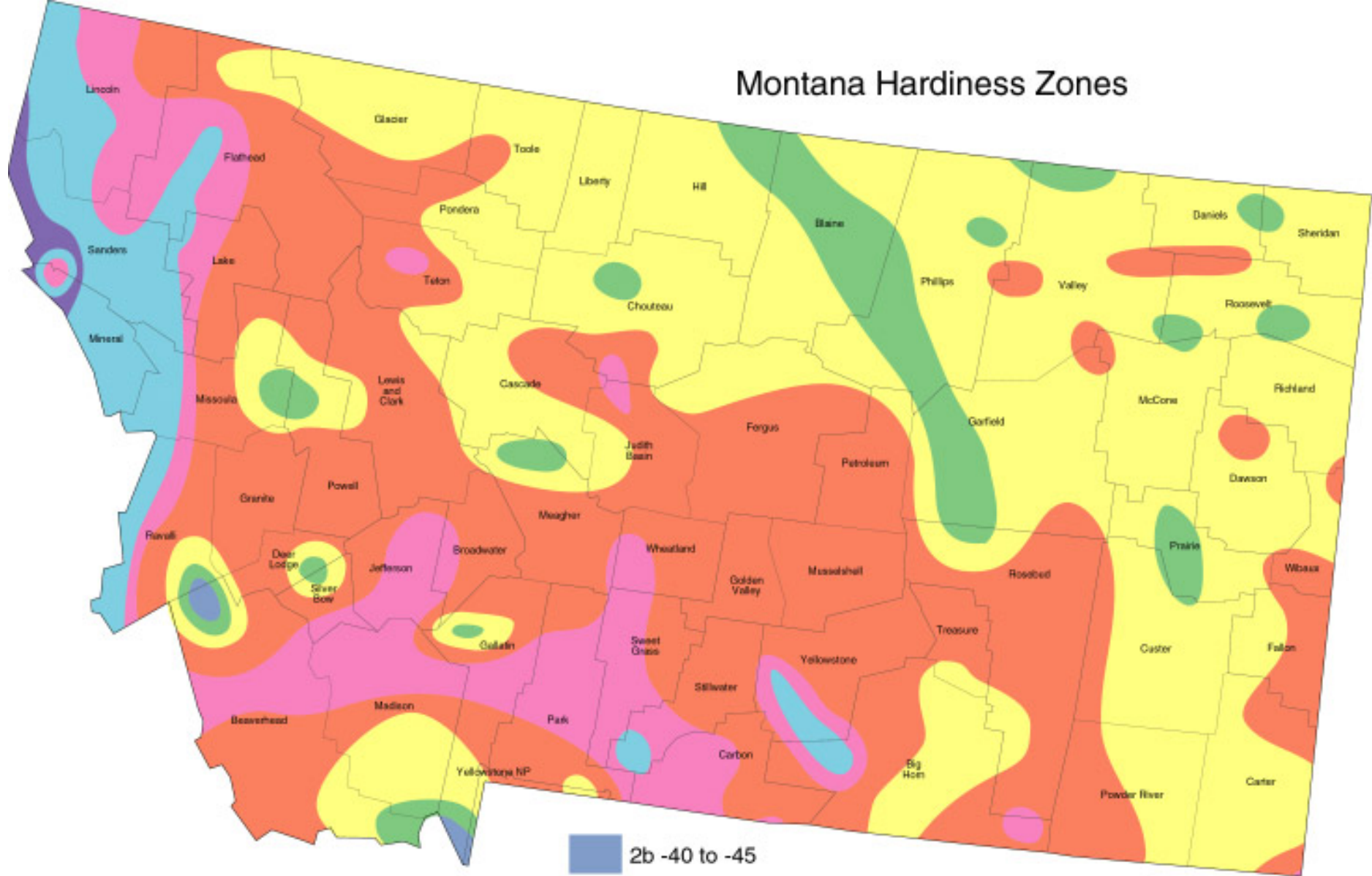

- 2b -40 to -45
- 3a -35 to -40
- 3b -30 to -35
- 4a -25 to -30
- 4b -20 to -25
- 5a -15 to -20
- 5b -10 to -15

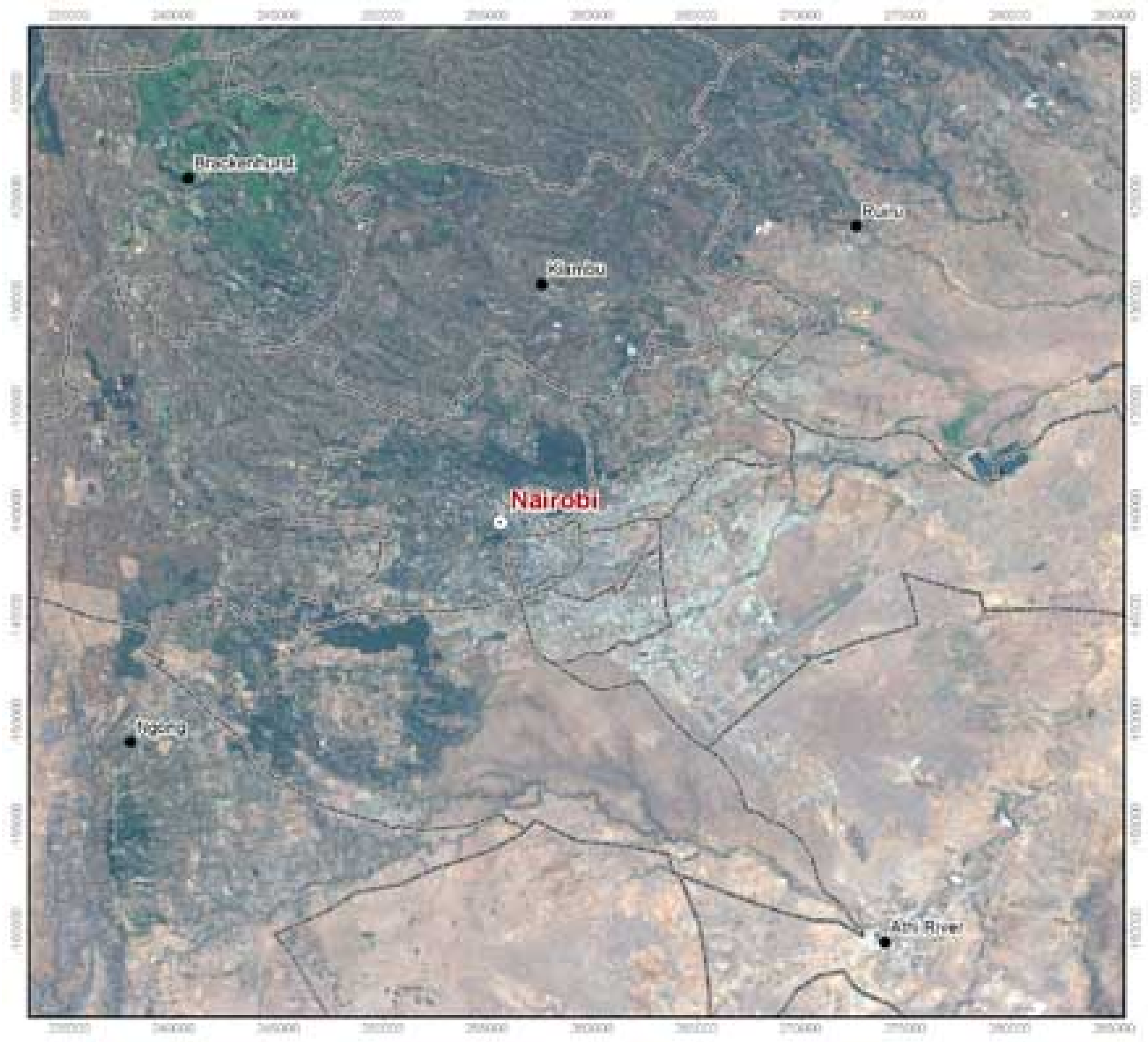



NATURE'S GUIDE

The most complete line of Organic Products in Texas!

Available only in independent Garden Centers

Including:

natural.jpg

it's a natural fact



Medina Agricultural Products Co., Inc.

Medina Soil Activator and **Medina Plus**

- break down chemical residues in the soil, while stimulating beneficial microbes & organisms
- promotes looser, mellower and cleaner soil for your lawn, plants, flowers, shrubs and gardens

Hasta Gro "The Gentle Food for Plants"

- low salt fertilizer that eliminates leaf burn, while "greening-up" your plants
- fortified with liquid humus and Medina Soil Activator to build the soil
- contains seaweed extracts to increase fruiting, blooming and root growth

830.426.3011 www.medinaag.com



NCgeo.jpg

North Carolina Hardiness Zones

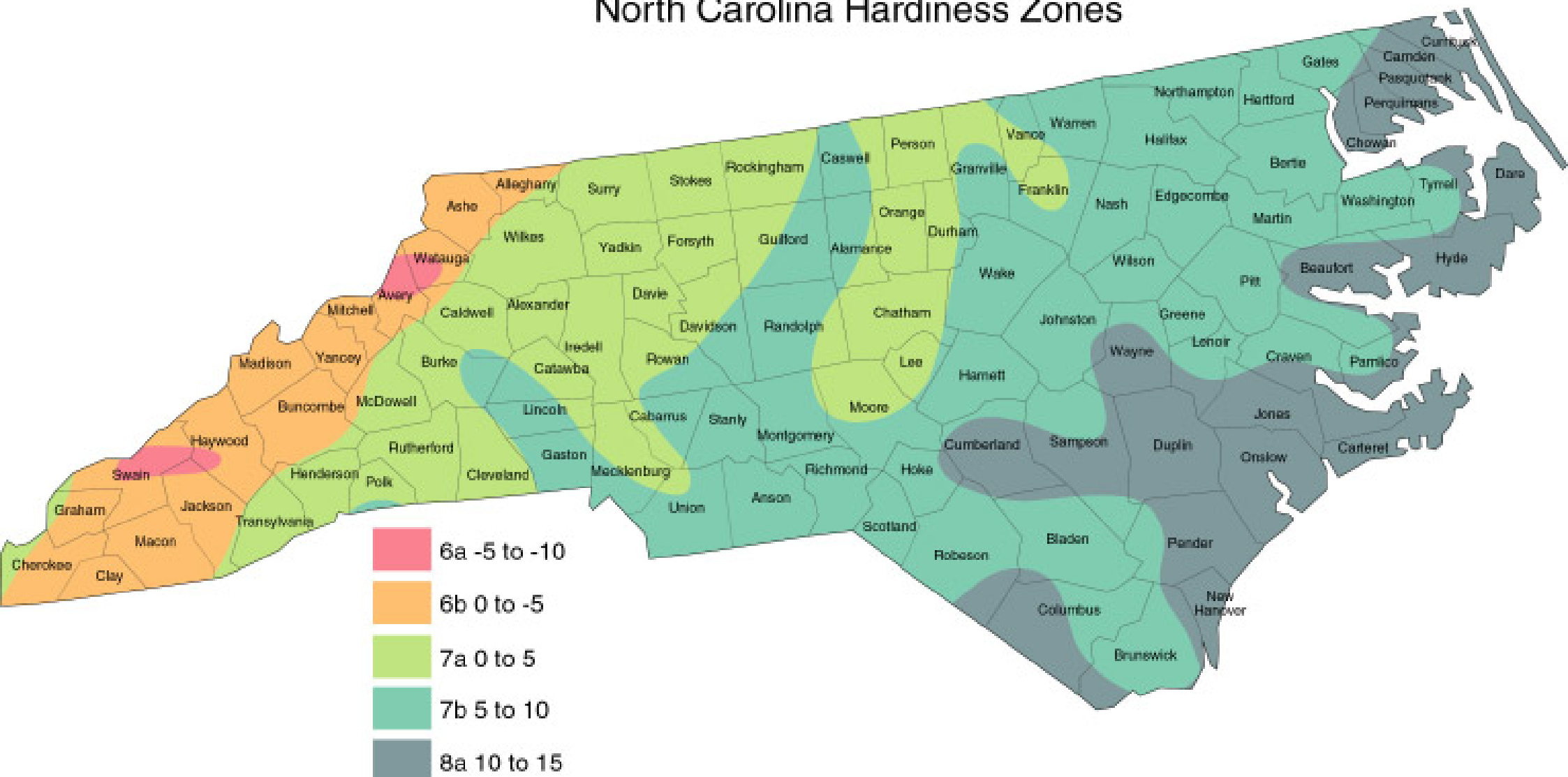

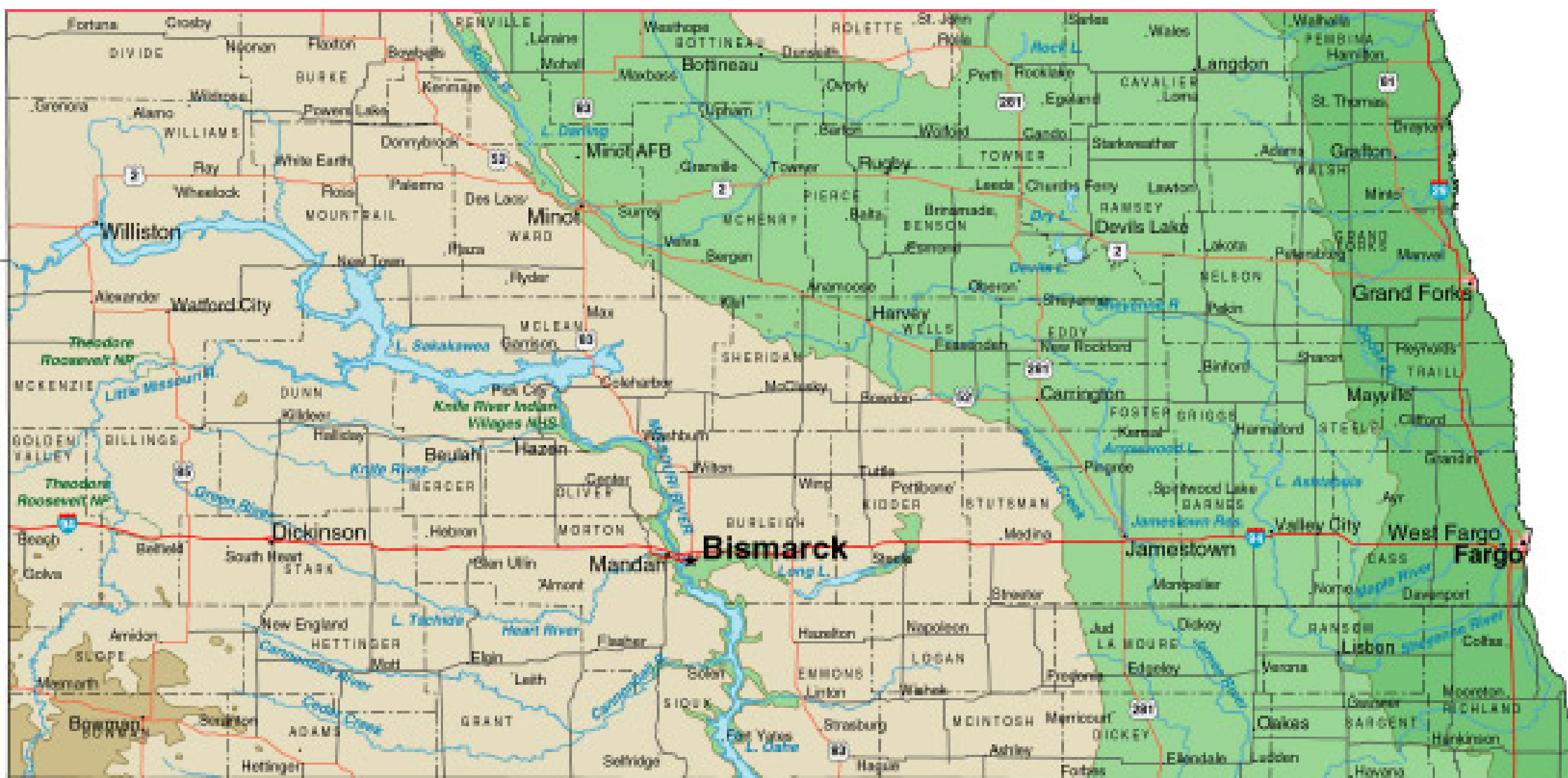

NDgeo.jpg

North Dakota Hardiness Zones

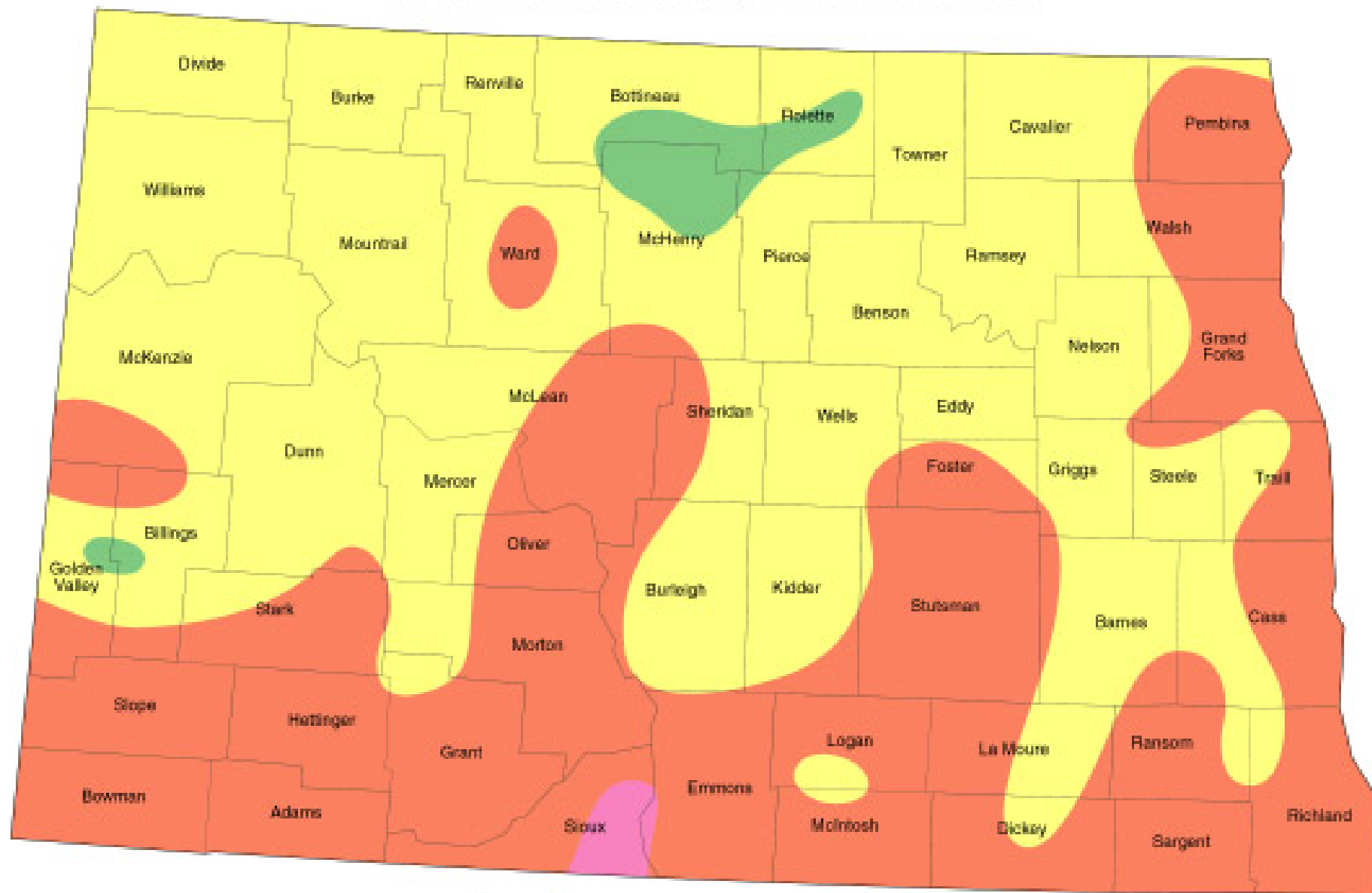

3a -35 to -40

3b -30 to -35

4a -25 to -30

4b -20 to -25



ndustrialized_city.jpg



NEgeo.jpg

Nebraska Hardiness Zones

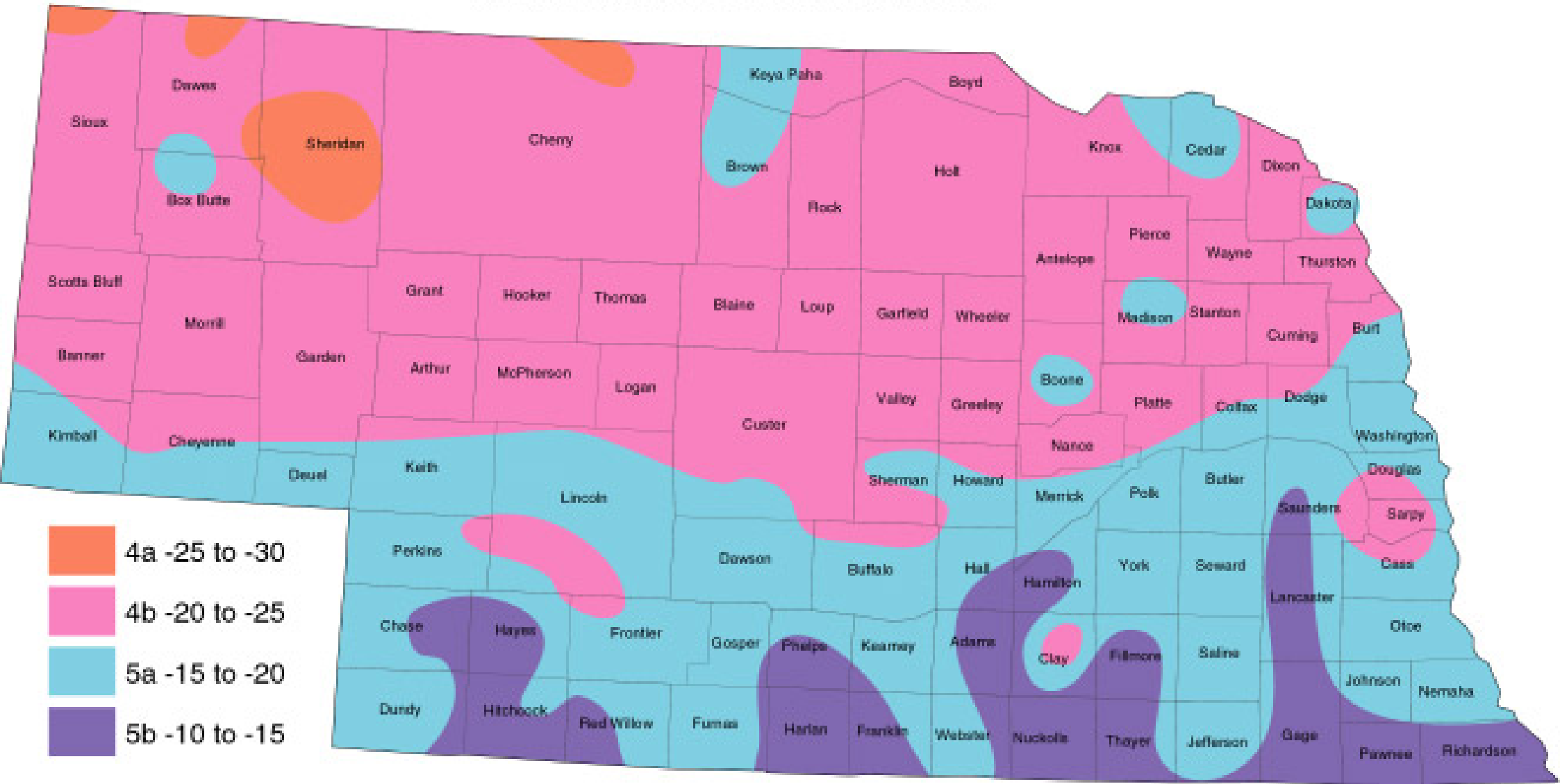

NEhardy.jpg





network_en.jpg







New Hampshire Hardiness Zones

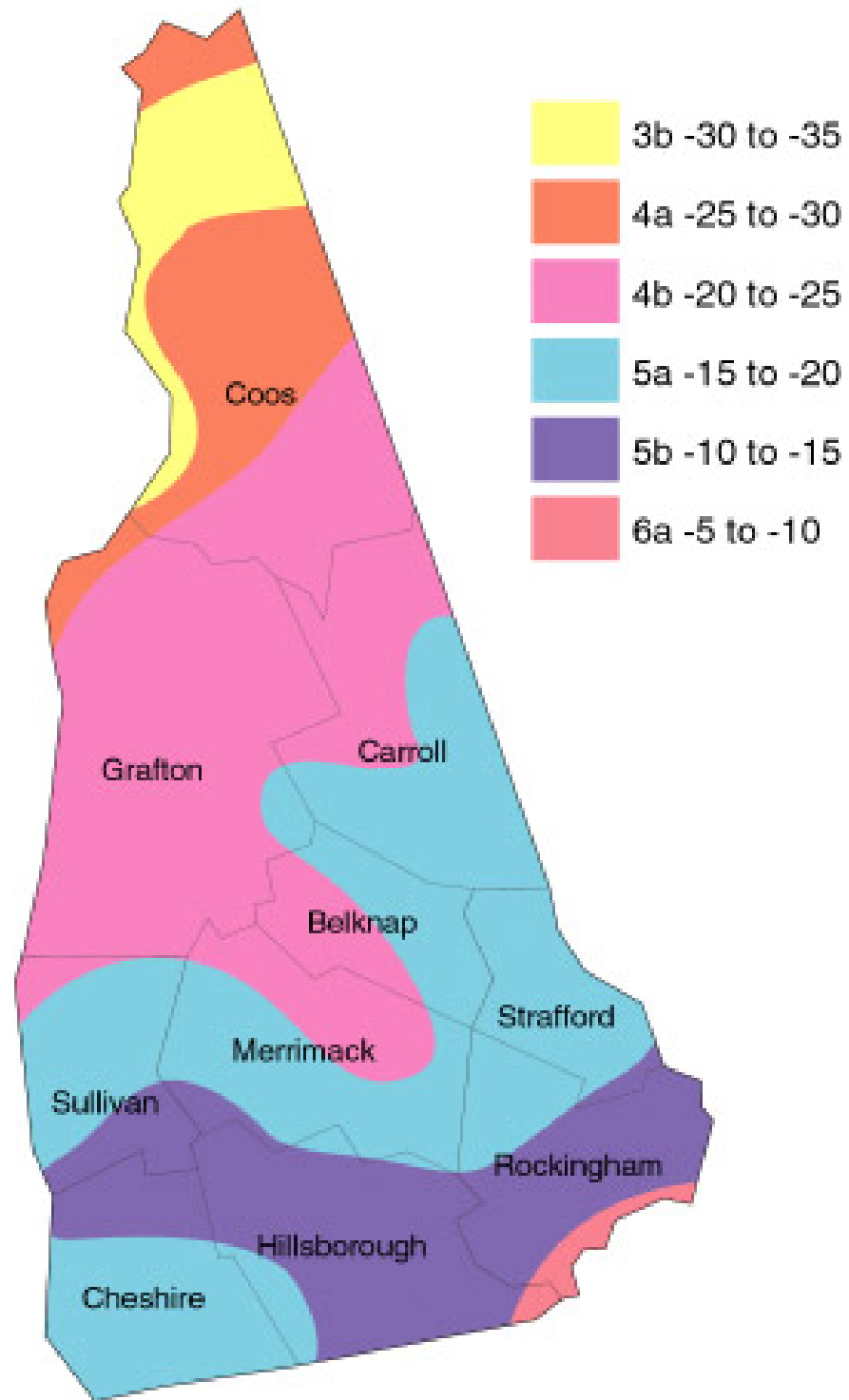

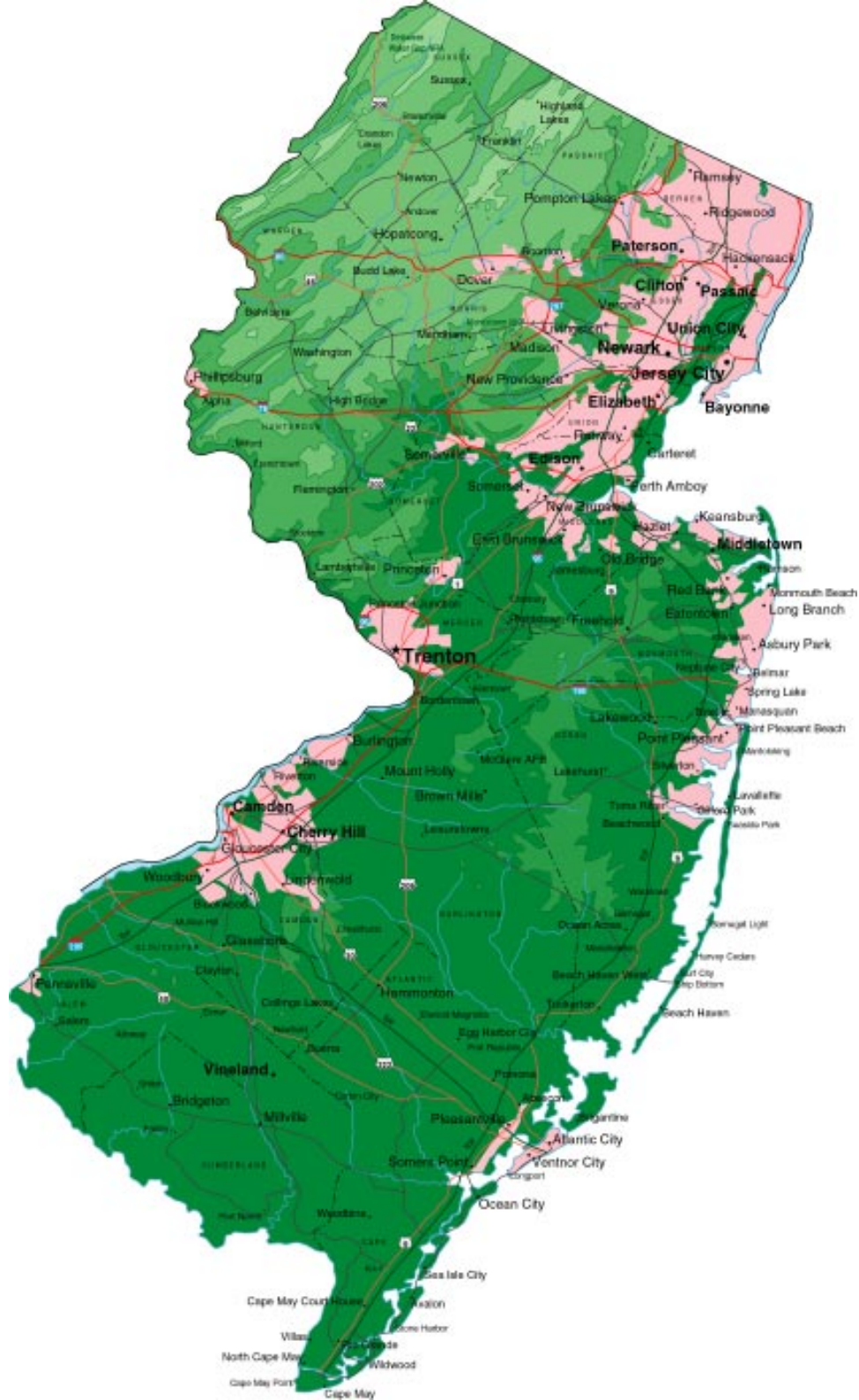

New Jersey Hardiness Zones

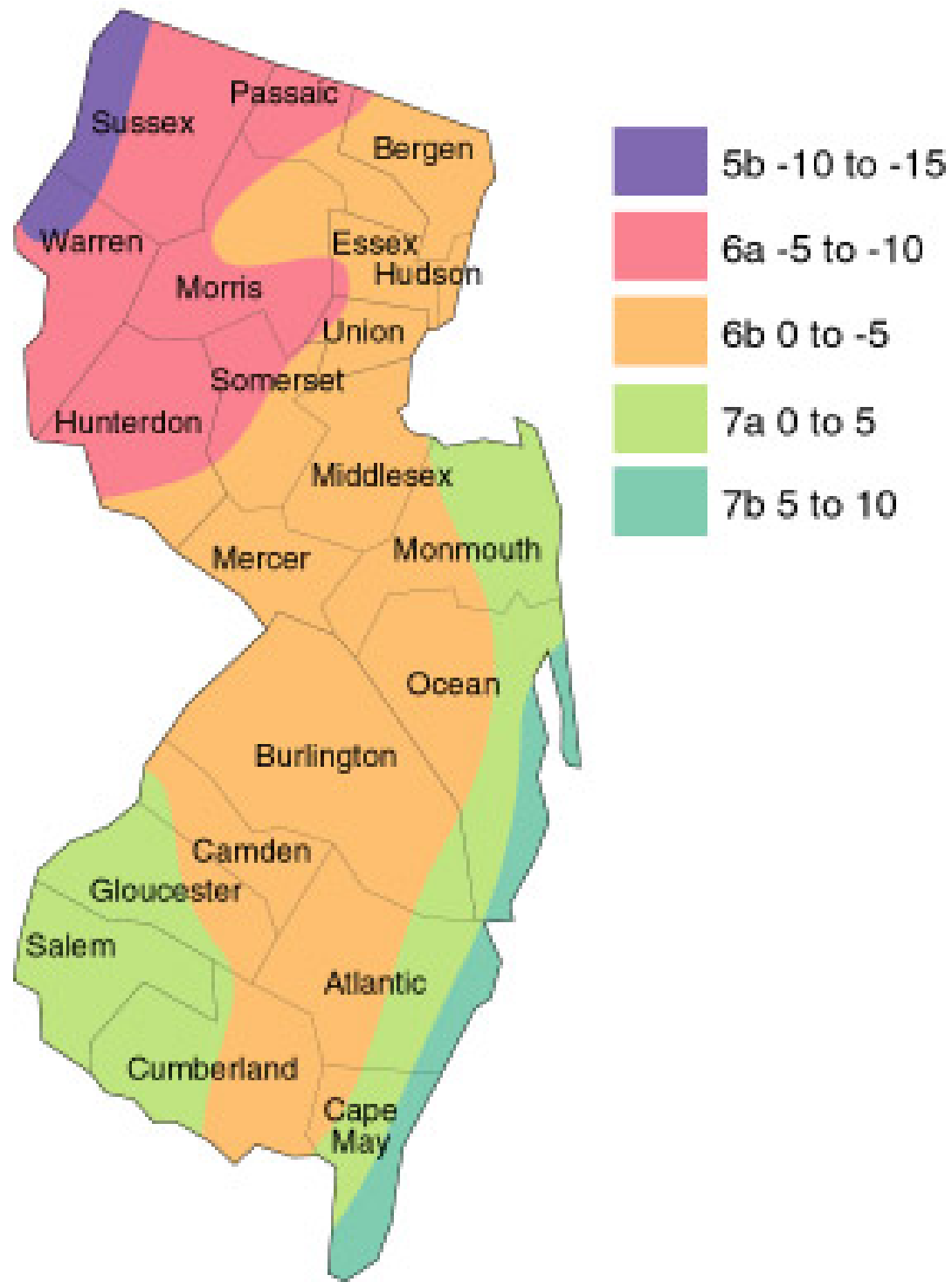



New Mexico Hardiness Zones

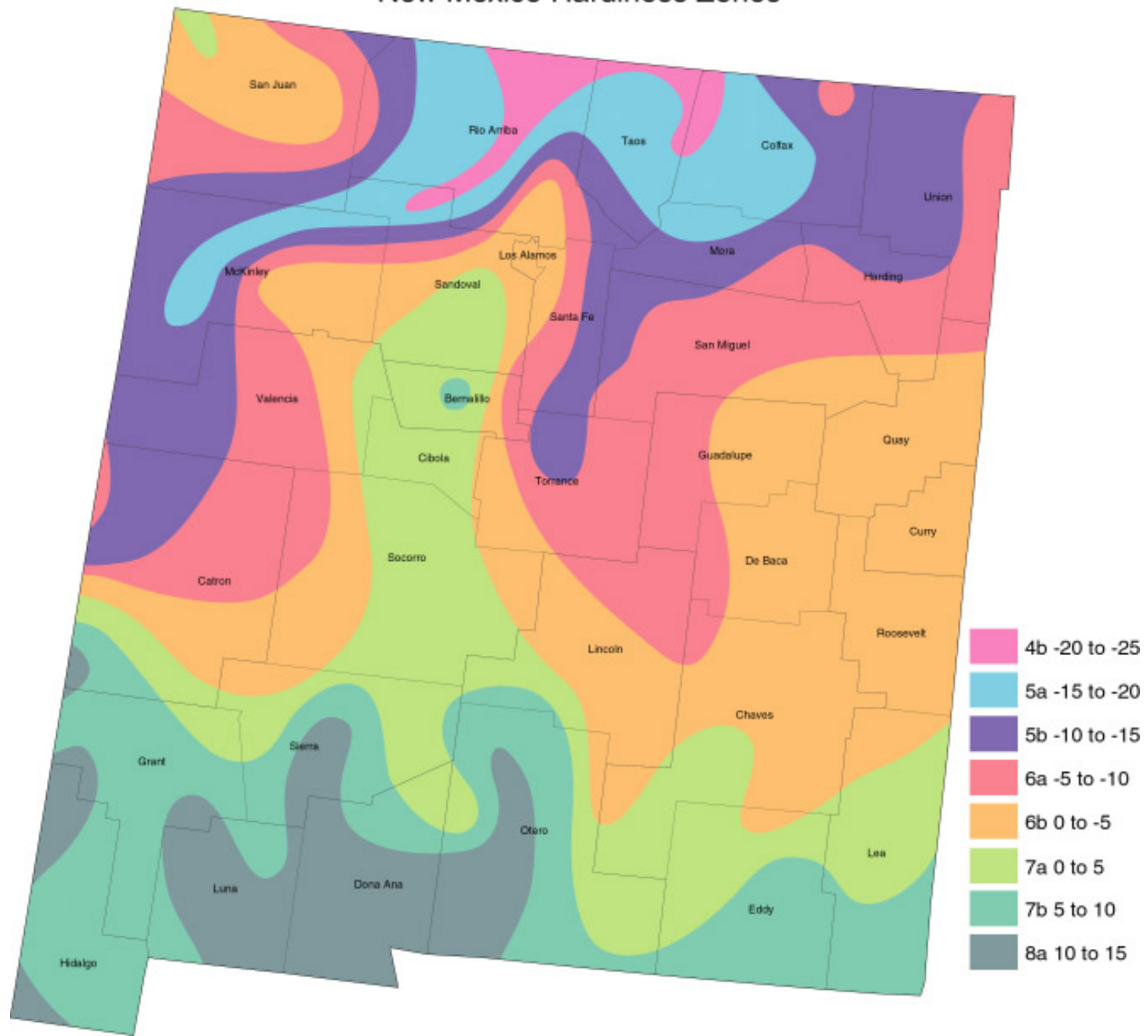





non_constructable_road.jpg



non_constructable_slope.jpg



nursery.jpg



Solid Waste Management and Urban Agriculture



Urban Harvest
International Water Management Institute

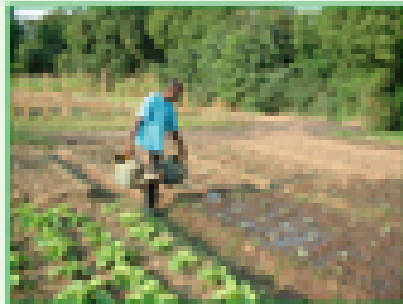

Compost Demand
Who is interested?
Experience & perceptions?
Compost product requirements?
Ability & willingness-to-pay?
Cultural constraints to compost use?
Likely demand & seasonal variations?

Nutrient Recycling Loop

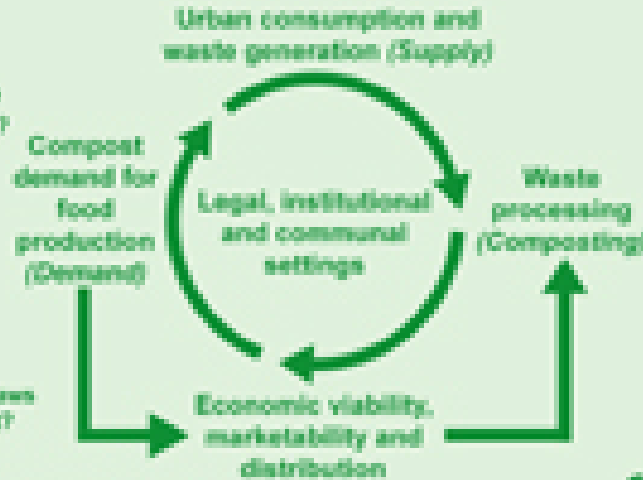

Waste Supply
What organic waste is produced?
Where produced/disposed?
Waste treatment?
Quality (soil fertility value)?
Seasonal variations in availability?
Waste ownership?
Current use & competing uses?
Market demand & economic value?
Health & safety constraints?



Legal, Institutional & Communal Settings



Official plans, regulations, by-laws & policy constraints or support?
Land availability constraints for compost stations?
Official attitudes & recommendations at all levels?
Involvement of local key groups & stakeholders?
Local stakeholder commitments, inputs & costs?
Management settings & instruments (M & E)?
Inter/intra-sectoral cooperations?

Centralized



Decentralized



Backyard

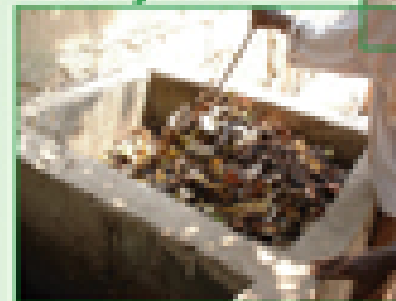

Composting Scales

Centralized

Decentralized

Backyard

Intervention

Preferred

Intervention

Composting
Most appropriate methods?
Appropriate technologies?
Production capacity?
Transportation costs?
Public perceptions?
Running costs?
Sustainable?
Subsidies?

Food Security & Environmental Protection

Urban and peri-urban agriculture offers the potential for a classic win-win situation in which one of the major urban management problems, its waste disposal, can be tackled at the same time as increasing food security through exploitation of the nutrient potential of the 'wastes' (Drechsel and Kunze, 2001).

References

Drechsel P and Kunze G. (eds) (2001) Waste Composting for Urban and Peri-urban Agriculture. (Using the Food Waste Resource Guide in Sub-Saharan Africa, 2000, FAO and IWMI Publishing, Ltd, Nairobi, Kenya) (Using the Food Waste Resource Guide, 2000, the municipal waste composting in Ghana. Final Report on UNF project 2000/19, 2000, New Africa Office, Accra, Ghana)

















Nevada Hardiness Zones

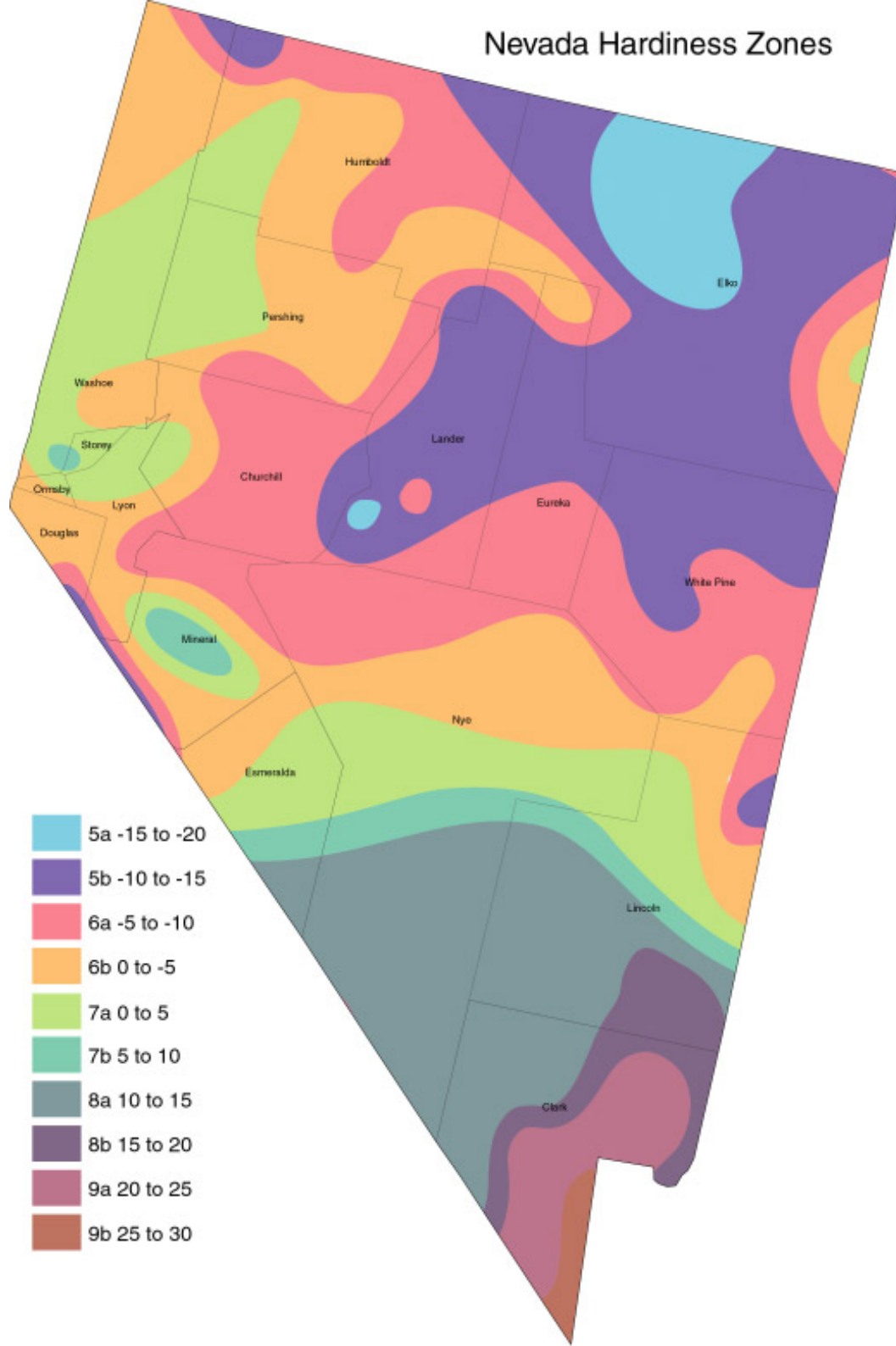

- 5a -15 to -20
- 5b -10 to -15
- 6a -5 to -10
- 6b 0 to -5
- 7a 0 to 5
- 7b 5 to 10
- 8a 10 to 15
- 8b 15 to 20
- 9a 20 to 25
- 9b 25 to 30



NYgeo.jpg

New York Hardiness Zones

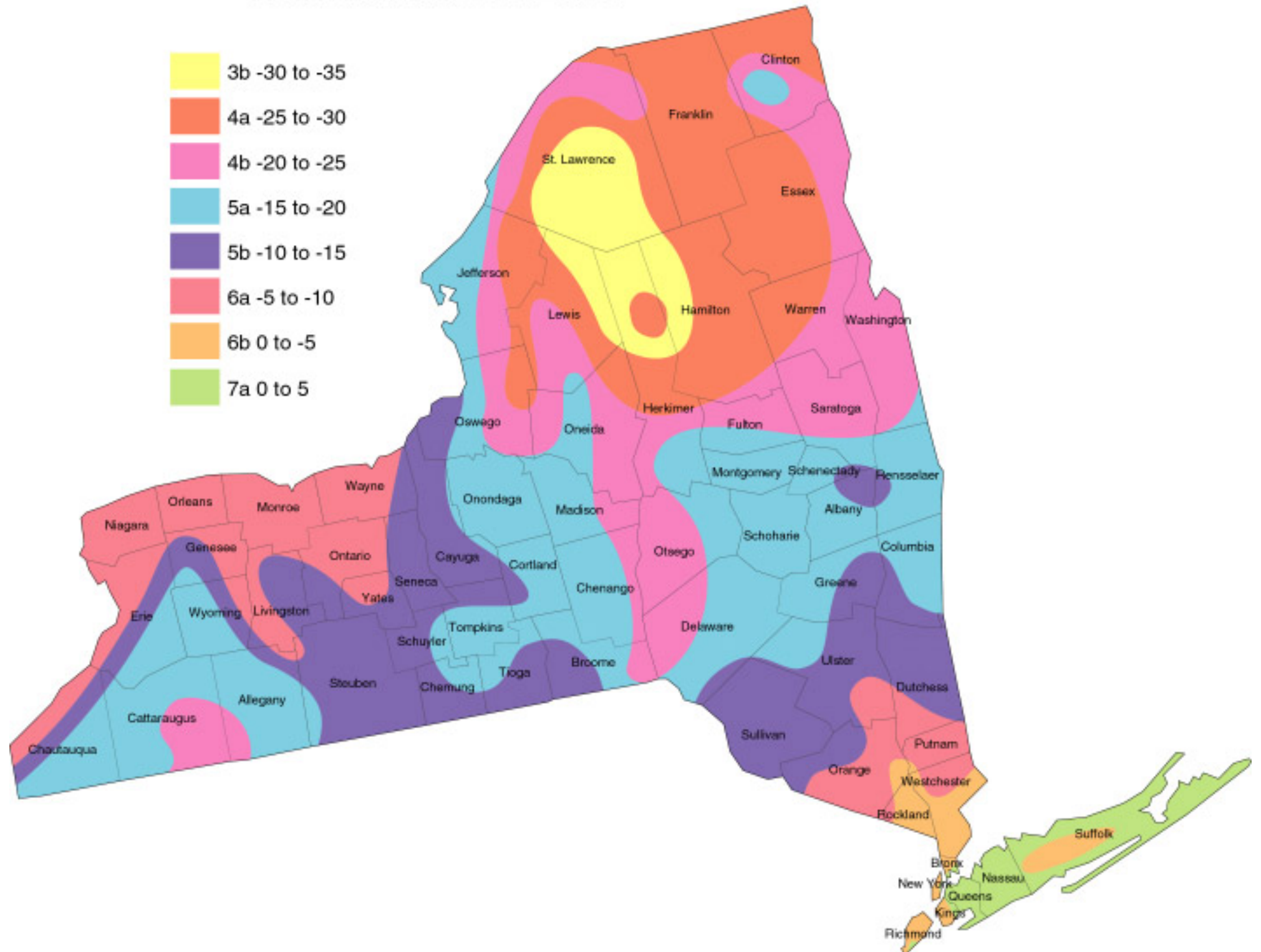



Ohio Hardiness Zones

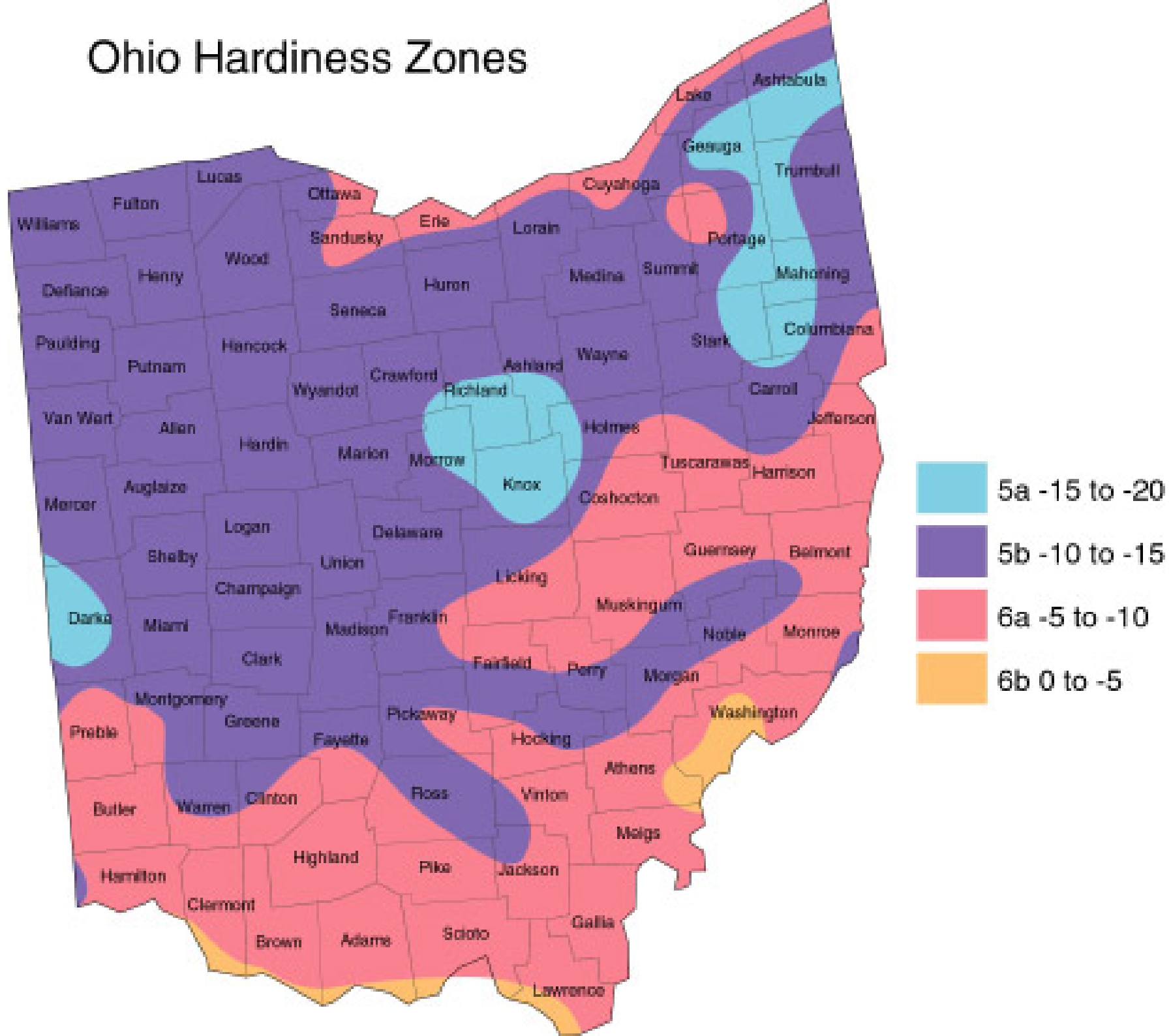



OKgeo.jpg

Oklahoma Hardiness Zones

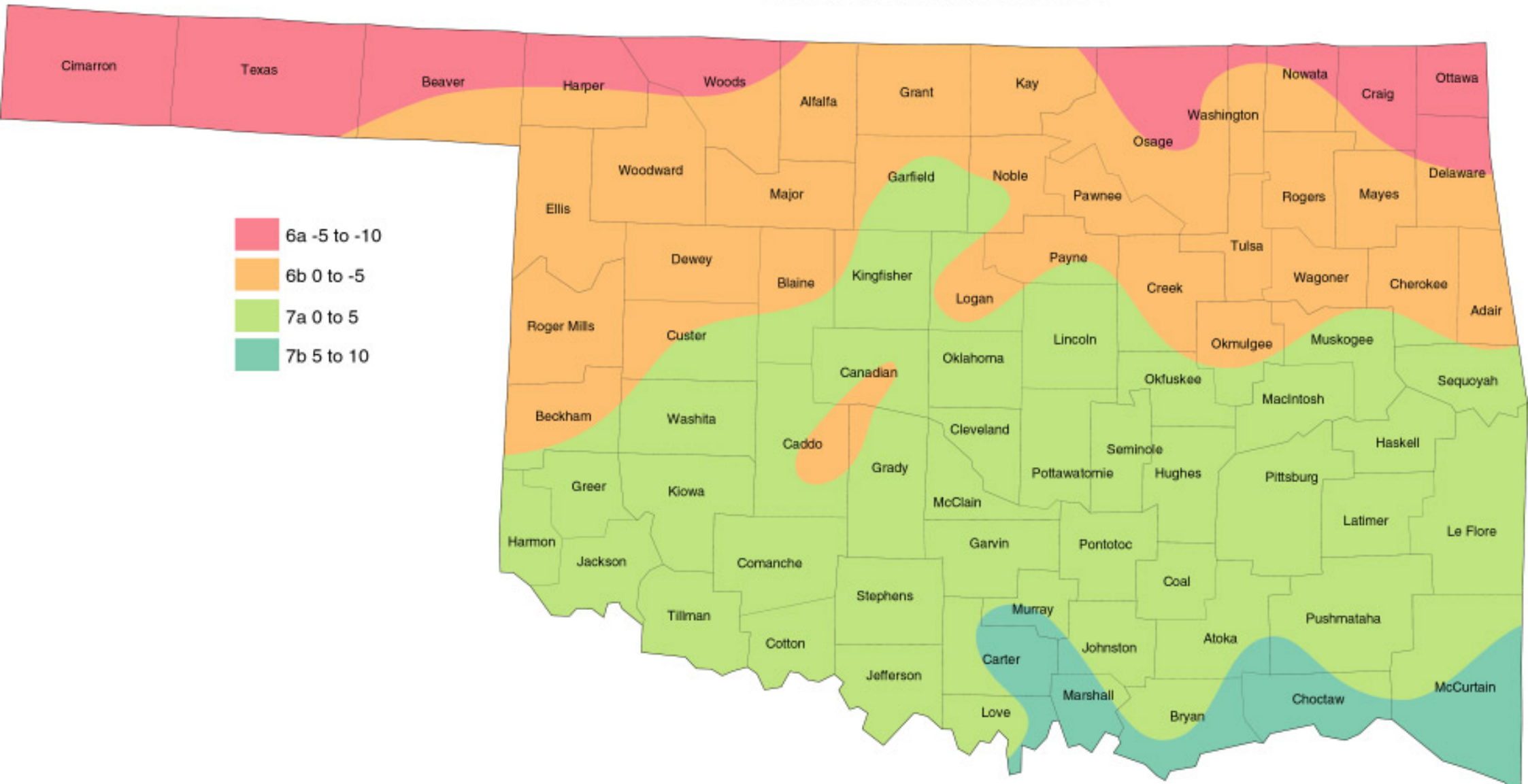

OKhardy.jpg



okinawaspinach.jpg

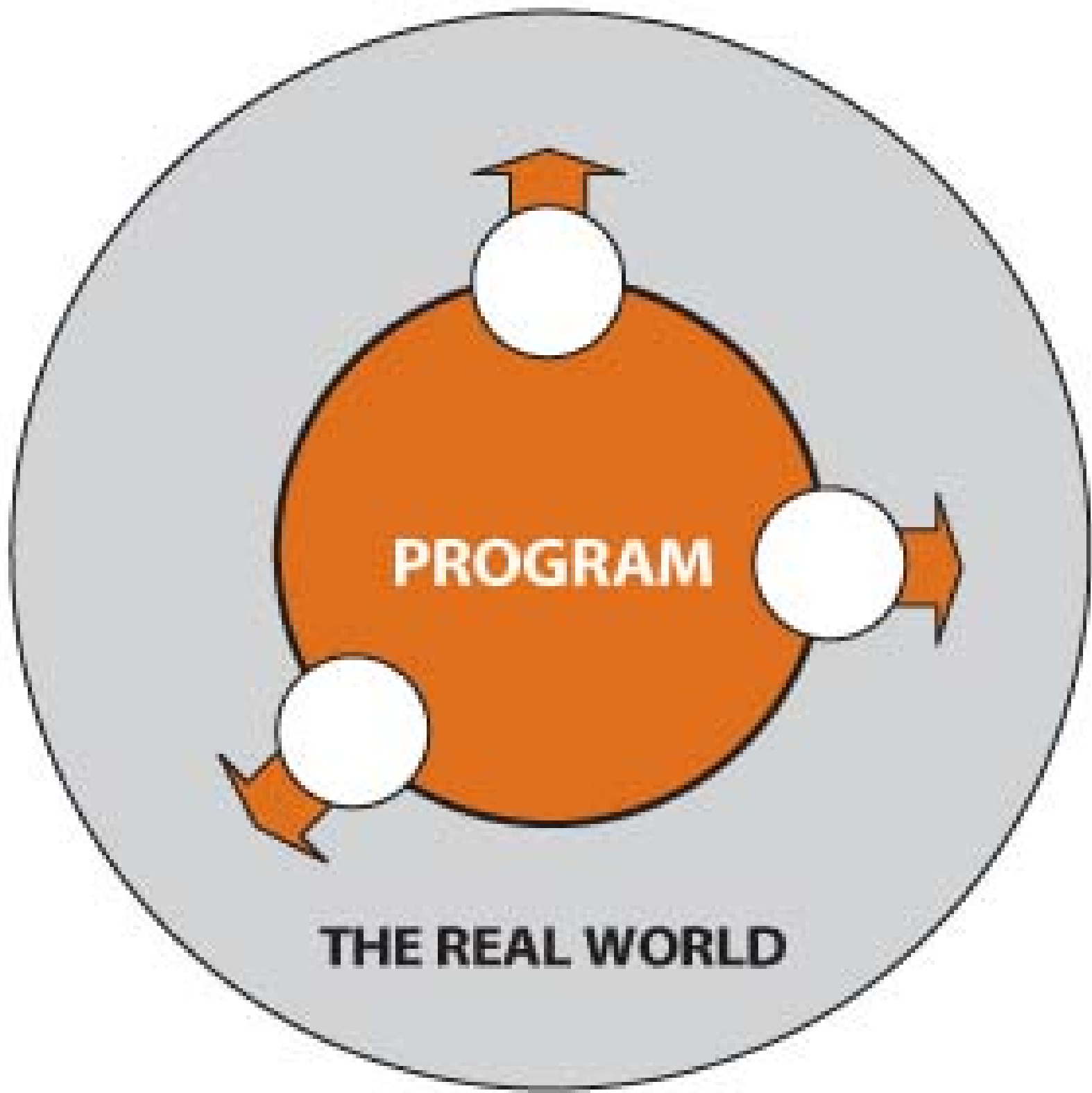

PROGRAM

THE REAL WORLD

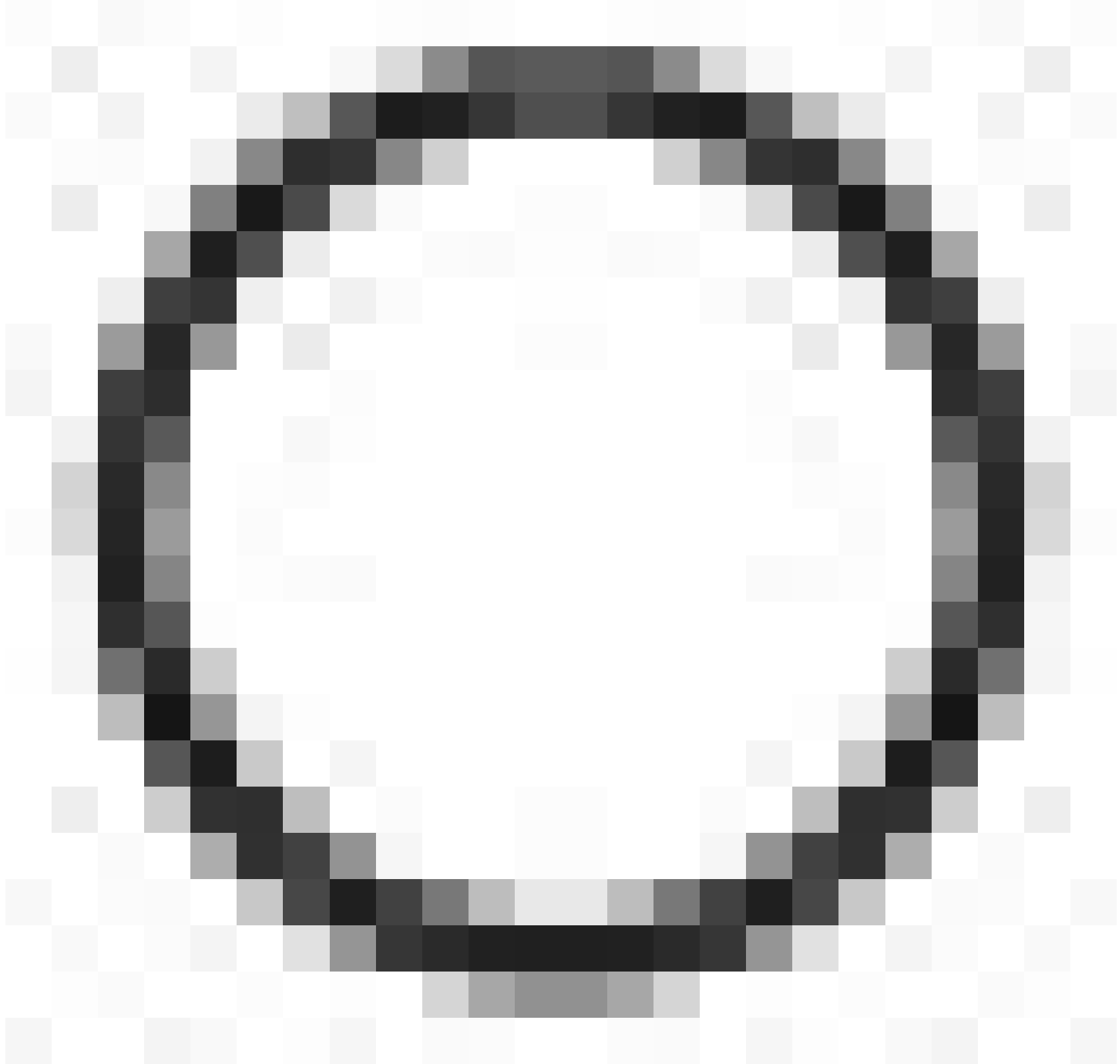

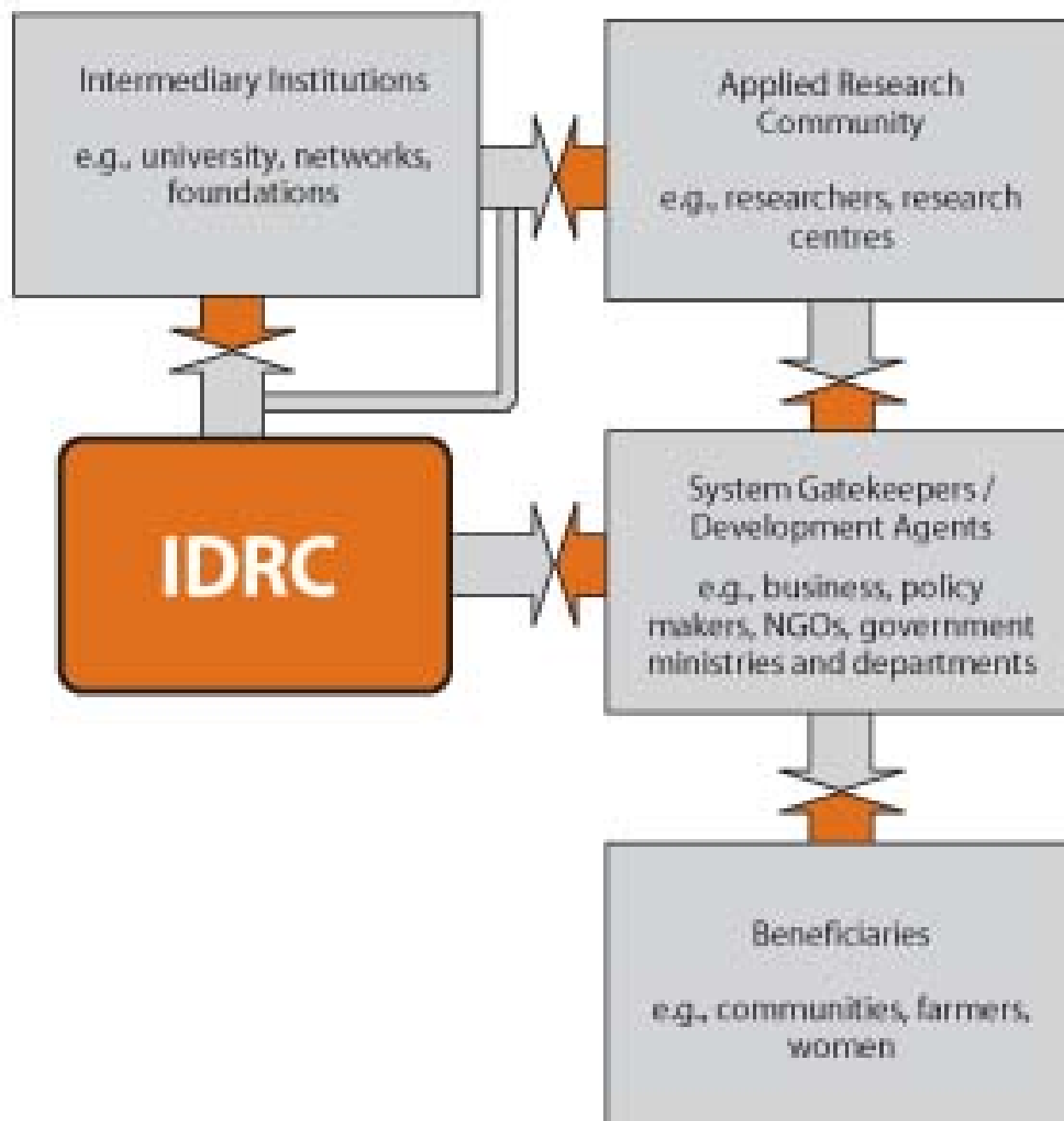

Figure 5. Typology of IDRC Boundary Partners

(source: Kibel 1999)

INTENTIONAL DESIGN

- STEP 1: **Vision**
- STEP 2: **Mission**
- STEP 3: **Boundary Partners**
- STEP 4: **Outcome Challenges**
- STEP 5: **Progress Markers**
- STEP 6: **Strategy Maps**
- STEP 7: **Organizational Practices**

EVALUATION PLANNING

- STEP 12: **Evaluation Plan**

OUTCOME & PERFORMANCE MONITORING

- STEP 8: **Monitoring Priorities**
- STEP 9: **Outcome Journals**
- STEP 10: **Strategy Journal**
- STEP 11: **Performance Journal**





onlinebooks_en.jpg

Horton, S. and C. Levin. 2001. Commentary on Evidence that iron deficiency anemia causes reduced work capacity. [PDF]
Journal of Nutrition 131: 691S-696S.
(<http://www.nutrition.org/cgi/content/full/131/2/691S>) (accessed August 19, 2005)



ORGANICARE

FOR TREES

- Tree protection/preservation
- Root zone treatments
- Diagnosis/Consultation
- Root flare exposure

Daniel Wright
817.489.4995

Certified Arborist 1178
www.organicarefortrees.com

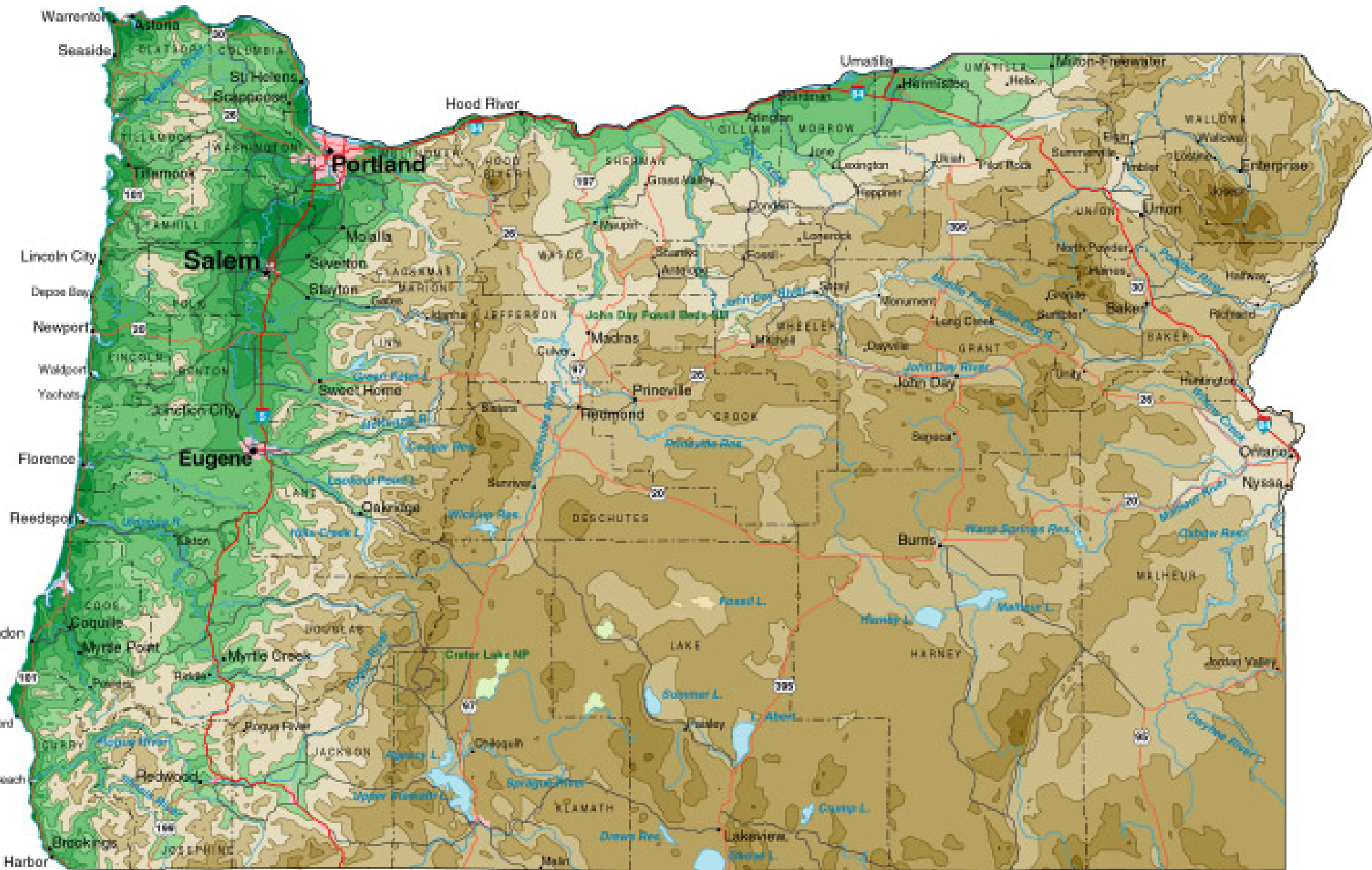

ORgeo.jpg

Oregon Hardiness Zones

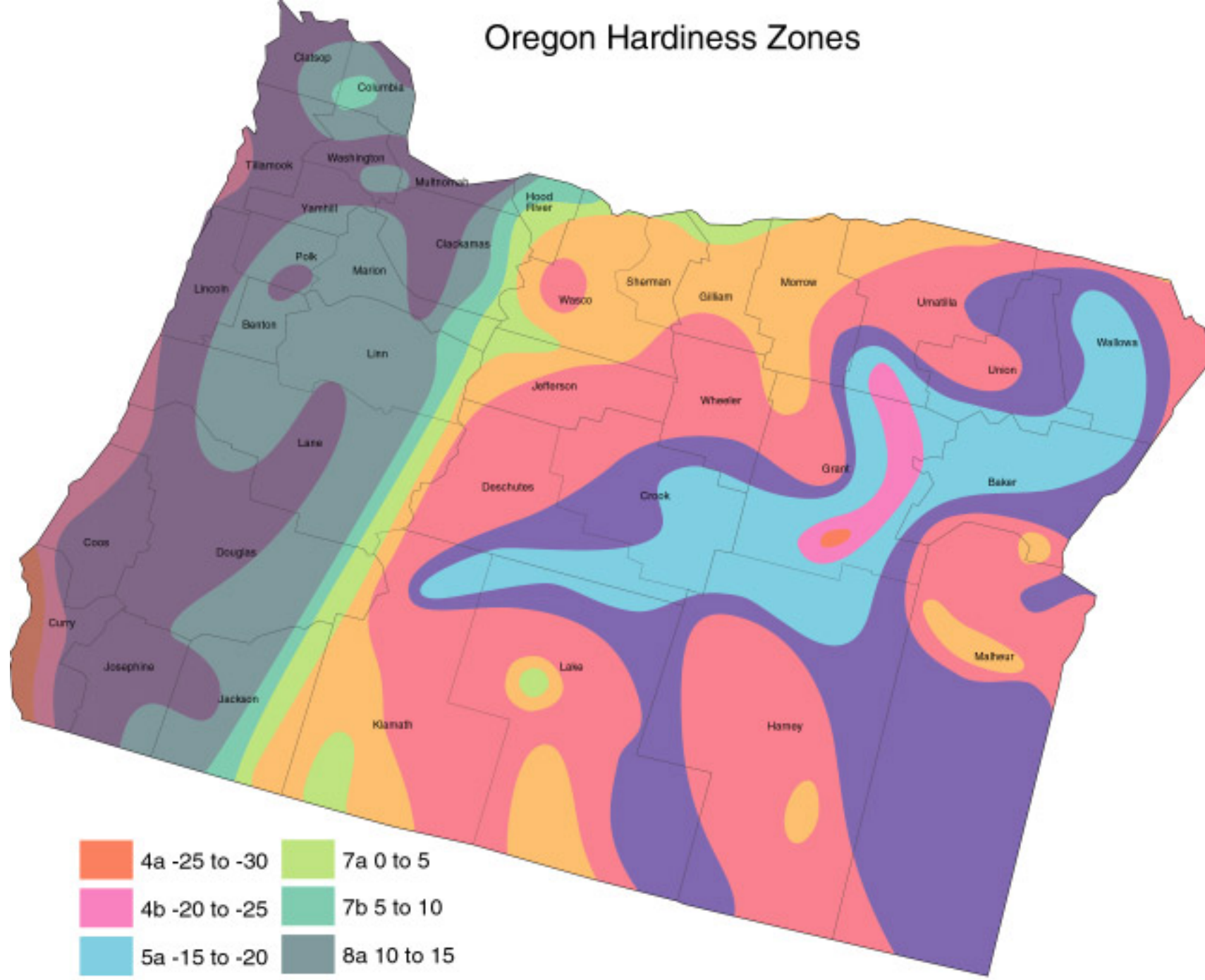

4a -25 to -30	7a 0 to 5
4b -20 to -25	7b 5 to 10
5a -15 to -20	8a 10 to 15
5b -10 to -15	8b 15 to 20
6a -5 to -10	9a 20 to 25
6b 0 to -5	9b 25 to 30





packaging seeds.jpg















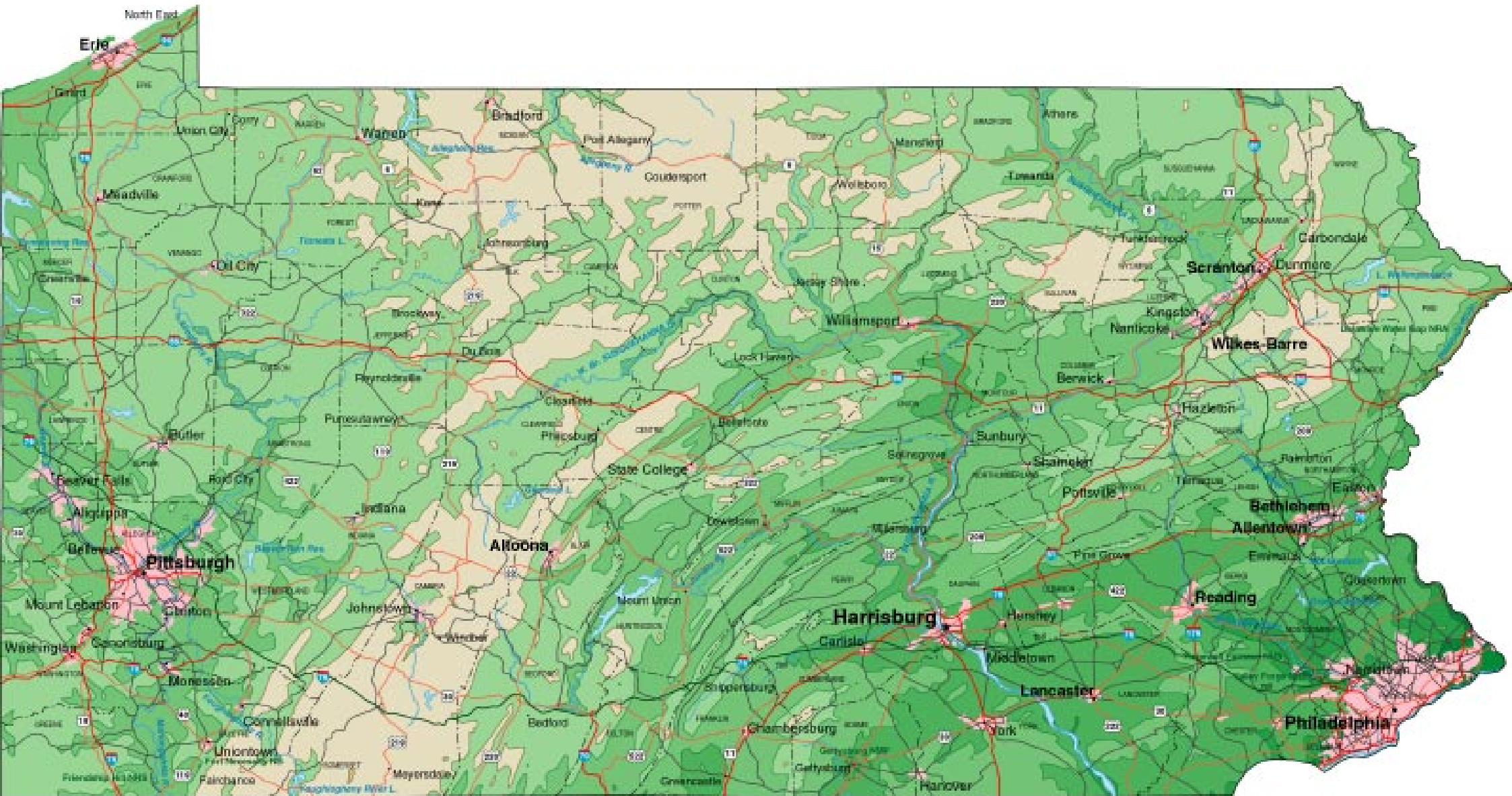

PAgeo.jpg

Pennsylvania Hardiness Zones

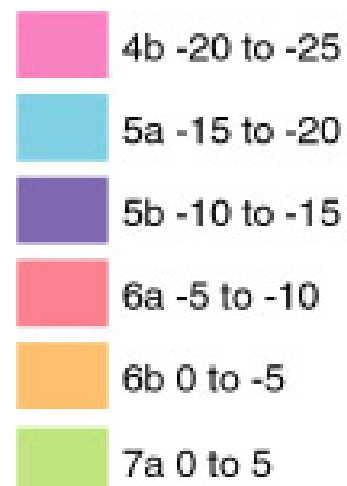
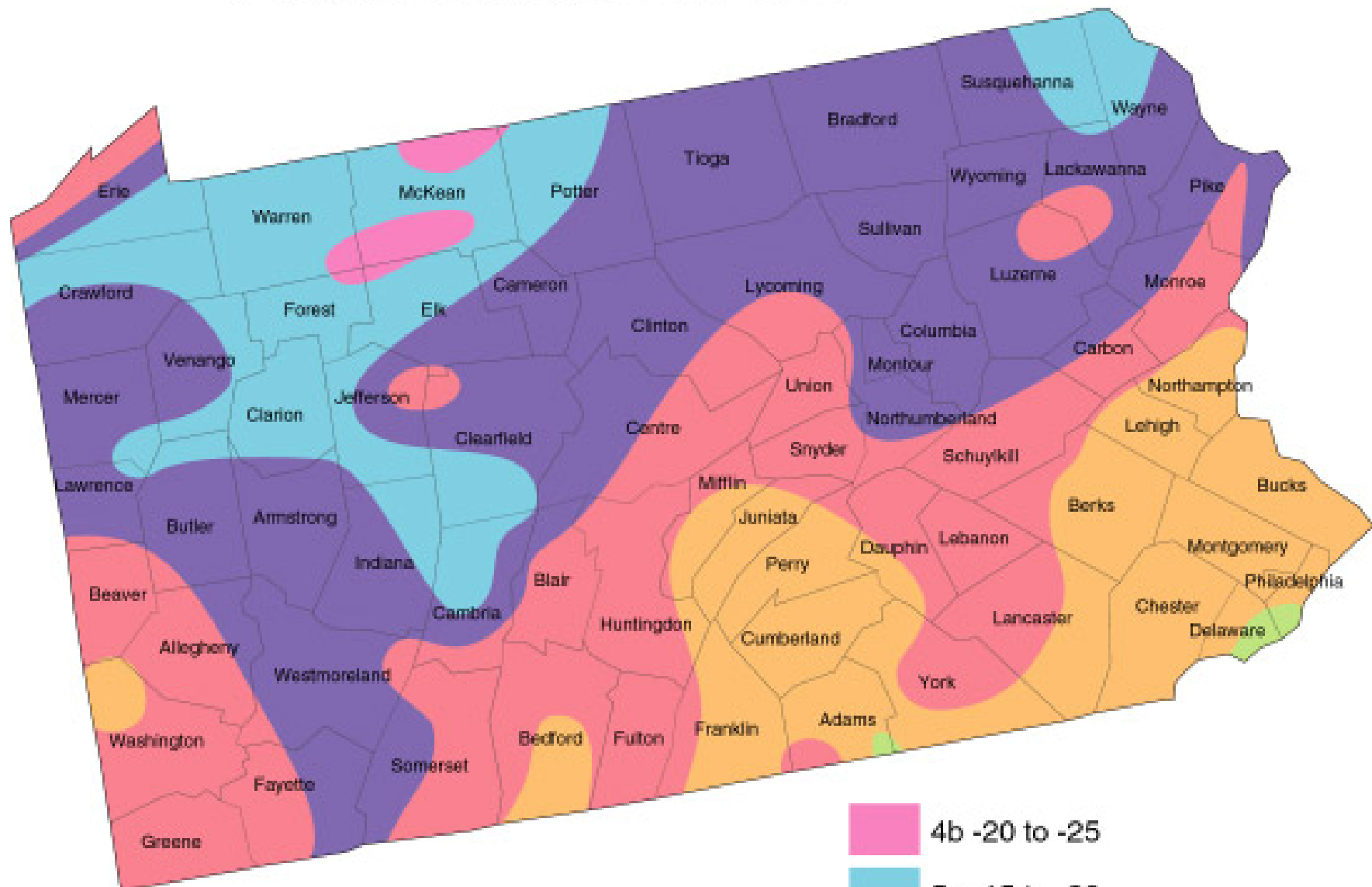

partners for LEISA

partners.jpg

partners for LEISA

partners2.jpg





peanut_sheller4.jpg





peri_urban_commercial_high_input_vegetable_farm.jpg



peri_urban_commercial_organic_farm.jpg



Planting_rice.jpg



% Change From Baseline Solution

**Baseline
Solution**

**% of
Income**

t= 40%

t= 30%

t= 20%

t=10%

t=0

Real national income	1.574	10	1.08%	1.97%	2.54%	2.80%
<i>Real income by group</i>						
Farmers	0.431	27	6.26%	12.76%	19.95%	27.61%
Urban Employers	0.133	8	-12.03%	-23.31%	-34.59%	-45.11%
Informal-sector workers	0.647	41	6.18%	12.67%	19.78%	27.51%
Urban workers	0.309	20	-11.65%	-23.30%	-34.30%	-44.98%
Govt rents/govt. revenue	0.054	3	5.56%	-5.56%	-40.74%	-100.00%
Informal wages	1.043		-1.92%	-3.84%	-5.47%	-6.90%
Urban wages	1.217		-1.97%	-3.78%	-5.51%	-6.98%
Output of rural sector	1.233		3.08%	6.08%	8.84%	11.52%
Output of urban sector	0.361		-7.76%	-15.79%	-24.10%	-32.69%
Employment in rural sector	0.709		5.22%	10.30%	15.23%	19.89%
Employment in urban sector	0.291		-12.71%	-25.09%	-37.11%	-48.45%
Consumption of urban good	0.514		5.84%	12.06%	18.68%	25.88%
Volume of imports	0.153		37.91%	77.78%	119.61%	164.05%

(Thousands of Rupees)

Comesa States	1997		1998		1999	
	Imports (C.I.F.)	Exports (F.O.B.)	Imports (C.I.F.)	Exports (F.O.B.)	Imports (C.I.F.)	(F.O.B.) (1 st Quarter)
Angola	-	-	-	24	-	-
Burundi	2	20,327	-	16,424	-	2,109
Comoros	-	23,691	405	25,411	-	3,611
Djibouti	-	1,986	37	310	-	3,611
DR. Congo	1,487	816	7,043	-	622	-
Egypt	12,626	1,940	27,220	5,387	3,826	216
Ethiopia	24,619	14	2	1,083	204	23
Kenya	237,739	82,929	176,890	132,150	31,298	18,156
Madagascar	641,842	1,193,110	754,569	1,628,379	117,165	411,328
Malawi	1,538	67,914	1,636	38,361	-	12,762
Namibia	8,214	244	4,226	75	404	23
Rwanda	-	34,490	-	12,107	-	12,398
Seychelles	5,360	72,506	30,763	107,354	1,409	15,410
Sudan	19,363	464	131	28	-	-
Swaziland	94,499	699	137,724	84	28,507	67
Tanzania	19,574	19,054	573	70,962	9	7,845
Uganda	2	13,469	-	17,717	-	-
Zambia	30,415	93,937	1,960	4,092	41	704
Zimbabwe	16,302	254,202	132,370	149,974	10,532	14,253
Total	1,191,267	1,804,167	1,275,549	2,209,922	194,054	503,391
South Africa	5,649,573	141,715	5,221,993	190,461	1,234,713	14,925



Preservation TREE SERVICES, INC.™

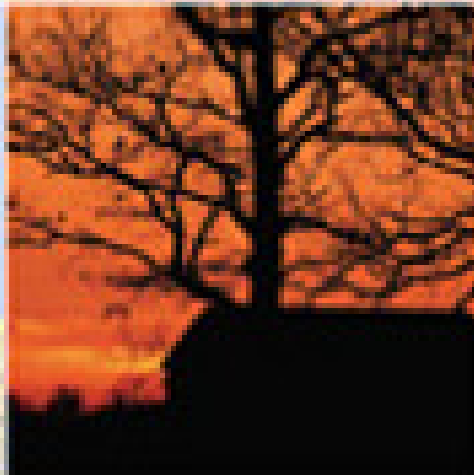
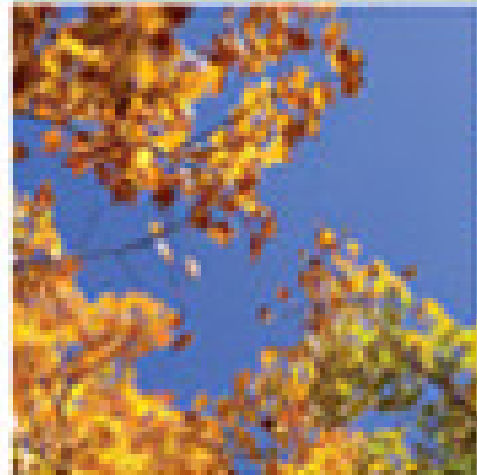
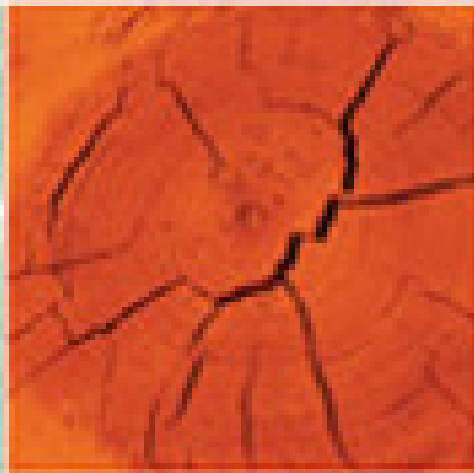
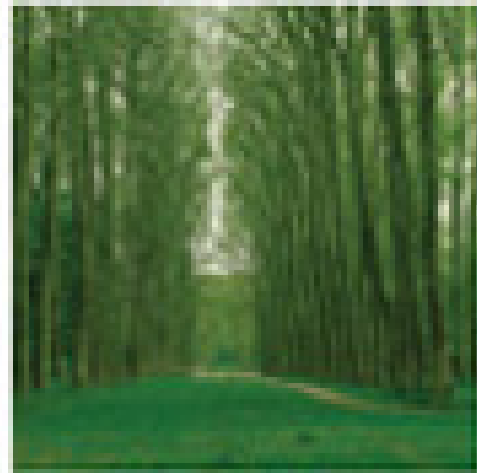

Preserve Your Home's *Living Assets*

Call Preservation Tree Service
— *the Organic tree care experts* —
for complete residential tree care

- Comprehensive maintenance programs
- Fertilizing & soil aeration
- Cabling & bracing
- Pruning, removal & stump grinding
- Disease diagnosis & treatment
- Tree selection & installation
- Tree preservation during construction

214.528.2266 (in Dallas)

817.581.4502 (in Fort Worth)

Serving the greater DFW Metroplex since 1995

www.preservationtree.com

24 Hour Emergency Service • Free Estimates

Licensed, bonded and fully insured. ISA Certified Arborists.

MEMBER: Better Business Bureau, International Society of Arboriculture
& Tree Care Industry Association



Click the Links Below for Your Printable Version of DIRT. Requires Acrobat Reader.



The Dirt Doctor's **DIRT** ORGANIC GARDENING & LIVING



March 2006 • Volume VIII • Number 5

FEATURES

- | | |
|--|--|
| 1 A Note from Howard | 19 Basic Organic Materials |
| 4 Basic Organic Program | 23 Organic Procedures |
| 6 Formulas for Organic Home Brews | 24 Pest Control |
| 7 Organic Rose Program | 25 Nematodes |
| 8 Organic Pecan & Fruit Tree Program | 26 Attracting Birds |
| 9 Herb Gardening | 27 Gaining Health Through Your Diet |
| 11 Herb Tea | 29 Organic Products & Services |
| 12 Edible & Medicinal Landscaping Plants | 31 Organic Gardening Club |
| 14 Howard's Books | 32 Non Profit Organizations |
| 16 Sick Tree Treatment | 33 Cornmeal: Fungal Solutions and More |
| 18 Hazardous Waste Collections | 35 The Dirt Doctor's Show Music |
| | 35 Organic Personal Care |
| | 39 Monthly Calendar |

[Cover Page 1](#)

[Entire Issue](#)

To Return to the DIRT Magazine, Click the BACK BUTTON ◀ at the Top of this Page.













rainforestwalk_june25.jpg









reports_explore_en.jpg



resma.jpg





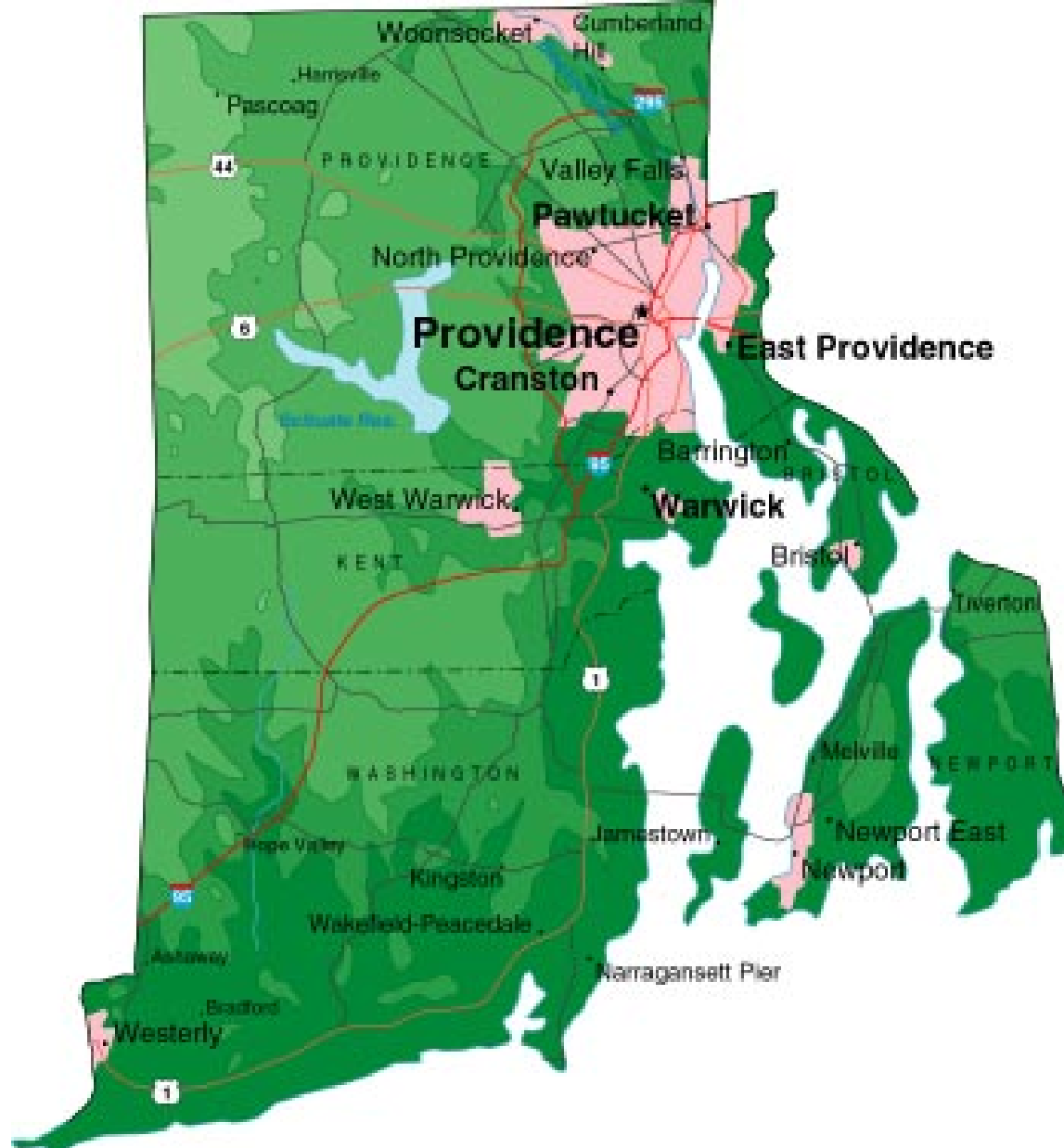

Block Island
BLOCK ISLAND

Rhode Island Hardiness Zones

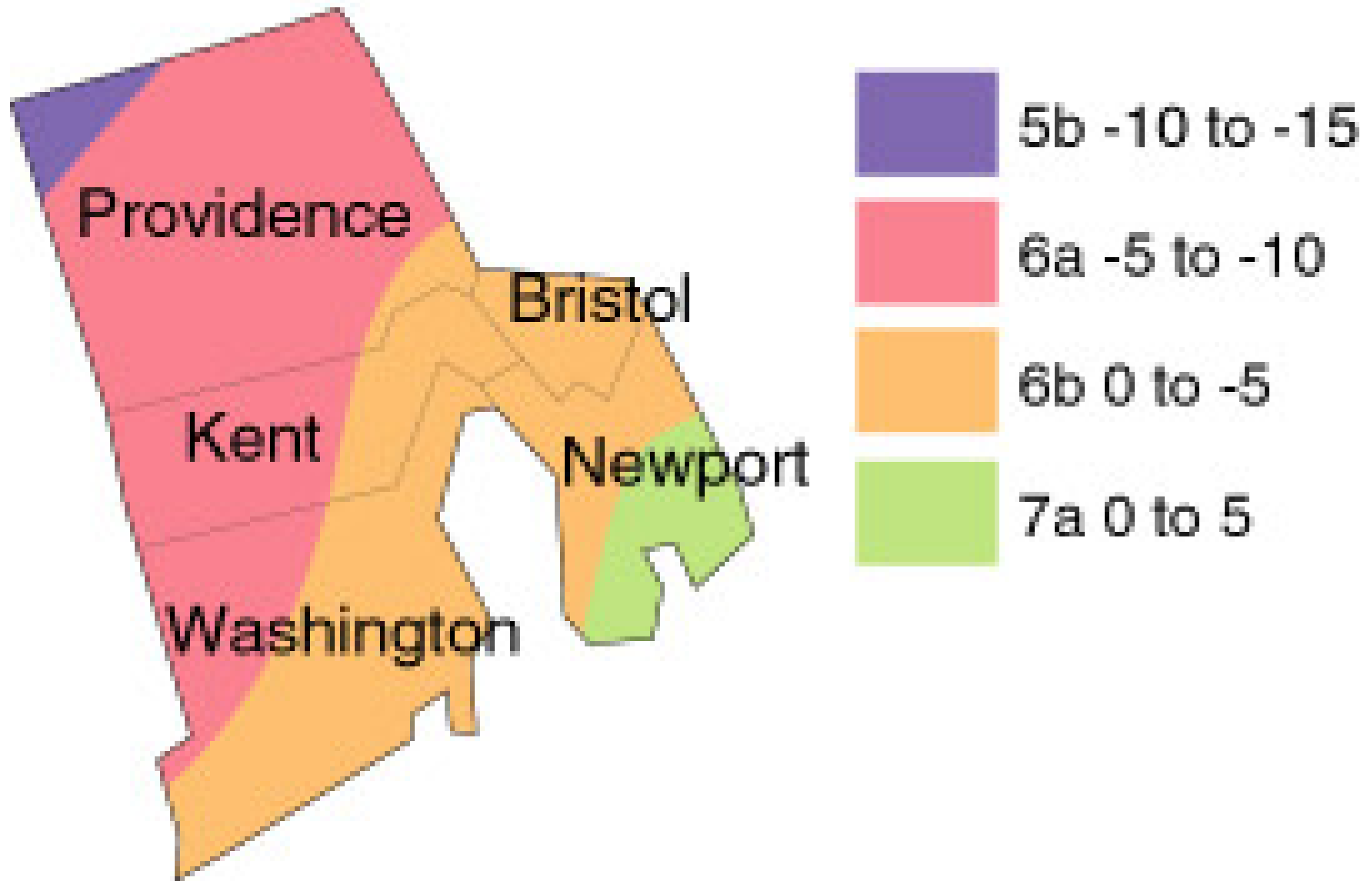



rooftop_june25.jpg





South Carolina Hardiness Zones

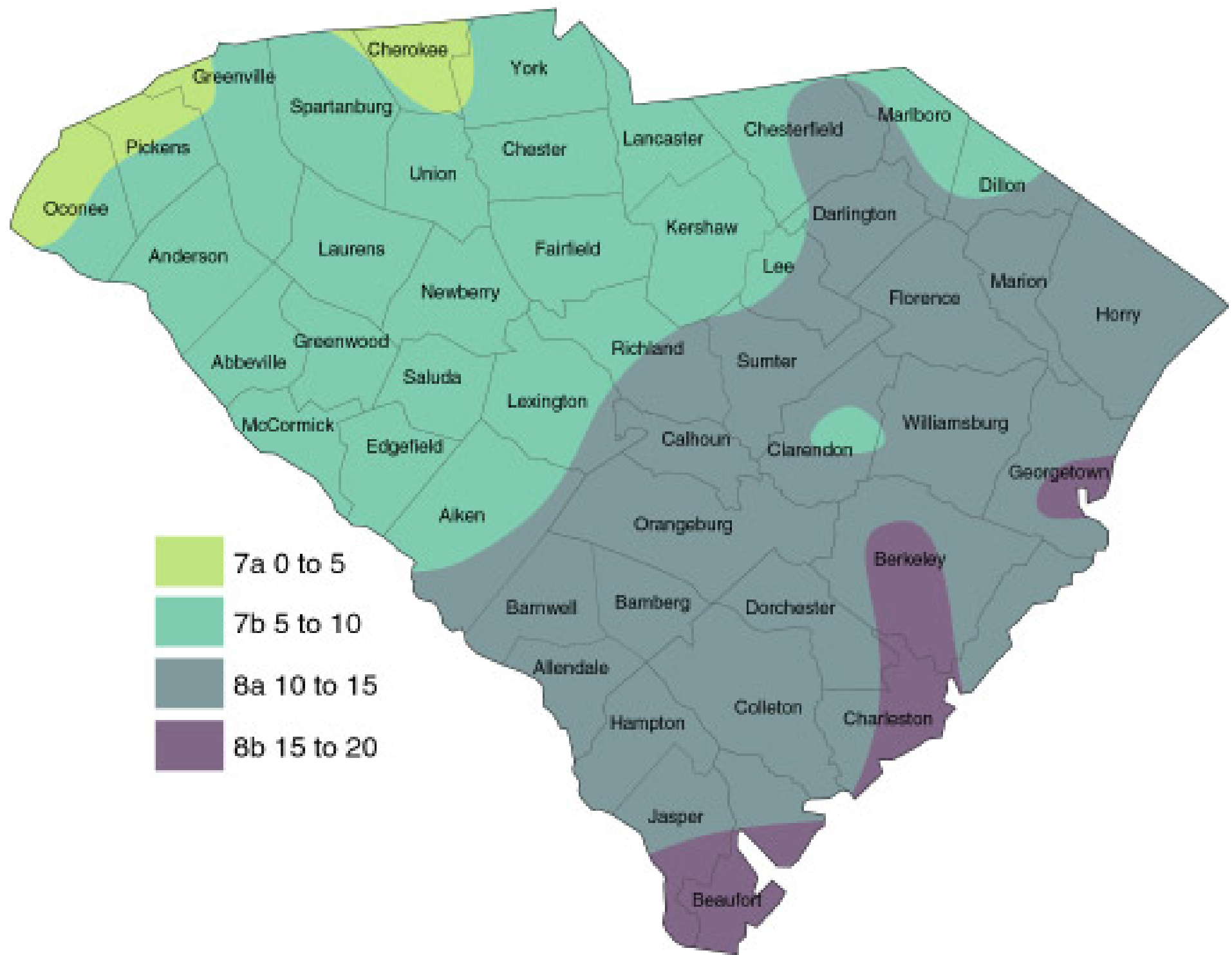

▶ Concepts
Actors
Issues
Cities

▶ Health impacts
Crop production
Livestock
Solid waste
Wastewater
Urban planning

▶ Constraints
Crop types
Technologies
Gender
Crop protection
Learning
Policy
Case study
References

Search
Tools
Glossary
References

Urban agriculture crop production systems: Constraints and opportunities in crop production systems

Topic objectives

After completing the topics, you will able to:

1. Explain urban farming systems
2. List and describe different types of crop

Topic titles

The lesson includes the following topics:

1. Urban farming systems
2. Types of crop



SDgeo.jpg

South Dakota Hardiness Zones

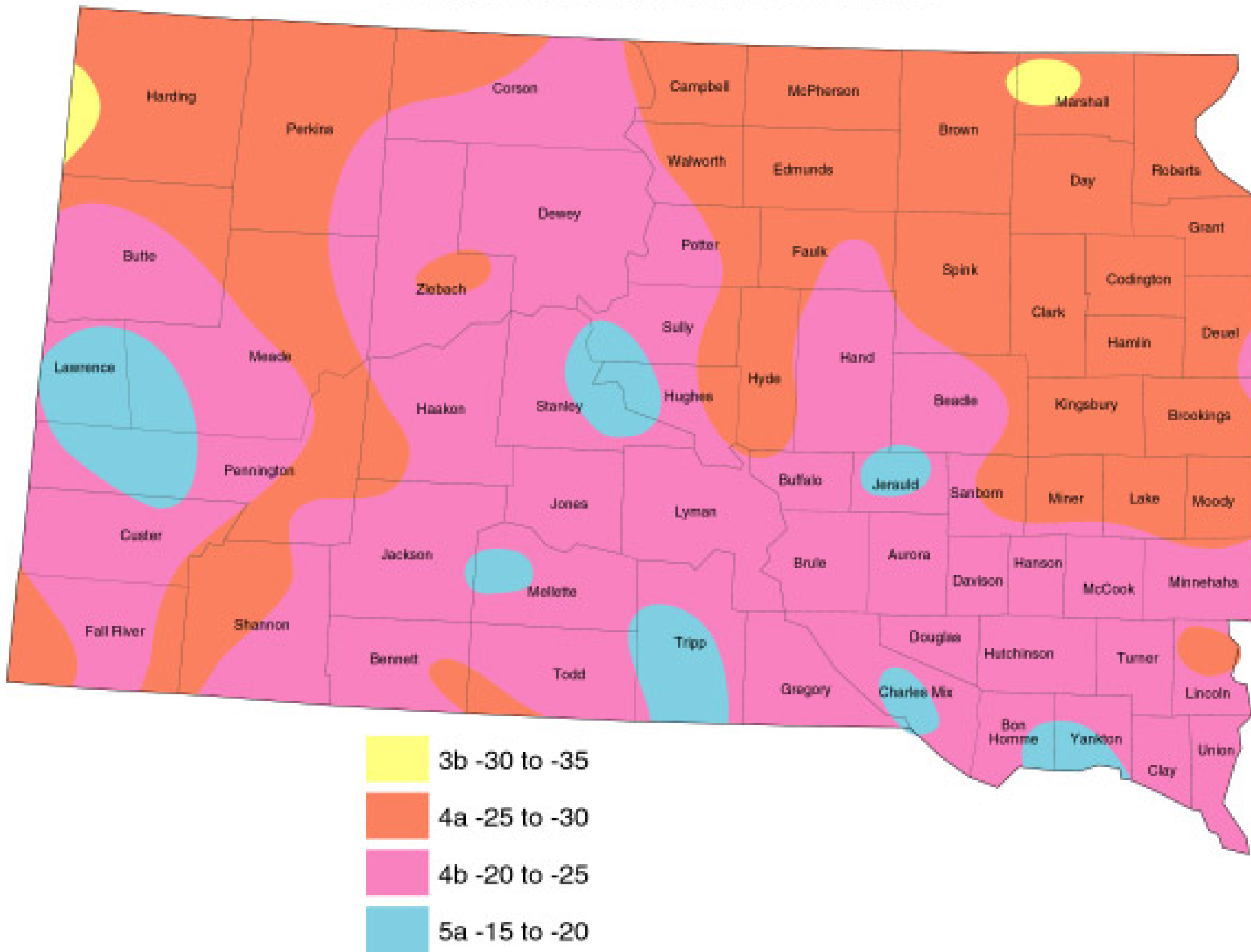

Concepts

Feeding cities in Anglophone Africa with urban agriculture

Overview

Artisan

Urban and peri-urban agriculture constitute a new area of knowledge. Many organizations are currently involved in developing such knowledge, exploring its dimensions, raising

Notes

awareness and promoting action at international, regional, and municipal levels. In 2004 key agencies organized a training course on urban agriculture for Anglophone Africa. The course was designed to

strengthen the knowledge in urban agriculture and to prepare for effective participation in multi-stakeholder development processes.

Cities

Both the physical course and this CD-ROM were carried out with the aid of a grant (No.: 101640-001) from the International Development Research Centre (IDRC), Ottawa, Canada.

Search

Index

Glossary

References

Feeding cities in Anglophone Africa with urban agriculture

Overview

Urban and peri-urban agriculture constitute a new area of knowledge for organizations involved in knowledge, extension, awareness and action at inter regional, and levels. In 2000, we organized a training course on urban agriculture in Anglophone Africa. The course was de-

signed to strengthen the knowledge in urban agriculture and to provide a framework for effective implementation in multi-stakeholder development projects.

→

The physical course materials and CD-ROM were carried out in the aid of a grant (IDRC-01640-001) from the International Development Research Centre (IDRC), Ottawa, Canada.



Feeding cities in Anglophone Africa with urban agriculture

Overview

Urban and peri-urban agriculture constitute a new area of knowledge for organizations involved in development knowledge, experience dimensions, raising awareness and action at inter regional, and levels. In 2000, we organized a training on urban agriculture in Anglophone Africa. A course was de-

veloped to strengthen the knowledge in urban agriculture and to provide a framework for effective implementation in multi-stakeholder development projects.

Urban and peri-urban agriculture constitute a new area of knowledge for organizations involved in development knowledge, experience dimensions, raising awareness and action at inter regional, and levels. In 2000, we organized a training on urban agriculture in Anglophone Africa. A course was de-

veloped to strengthen the knowledge in urban agriculture and to provide a framework for effective implementation in multi-stakeholder development projects. The physical course materials and CD-ROM were carried out in the aid of a grant (01640-001) from the International Development Research Centre (IDRC), Ottawa, Canada.



Feeding cities in Anglophone Africa with **urban** agriculture

Overview

The Anglophone Africa Training Course on **Urban** Agriculture was held between 8 - 21 October 2000 in Nairobi, Kenya, attended by teachers and students from cities in Anglophone Africa. The course took place on the premises of the International Livestock Research Institute (ILRI) in Nairobi. Previous courses were held by the Cities for People (CFP) Program in France (1998) and Latin America (2001), which pioneered a laboratory learning model that was also applied in this course.

The course took place on the premises of the International Livestock Research Institute (ILRI) in Nairobi. Previous courses were held by the Cities for People (CFP) Program in France (1998) and Latin America (2001), which pioneered a laboratory learning model that was also applied in this course.

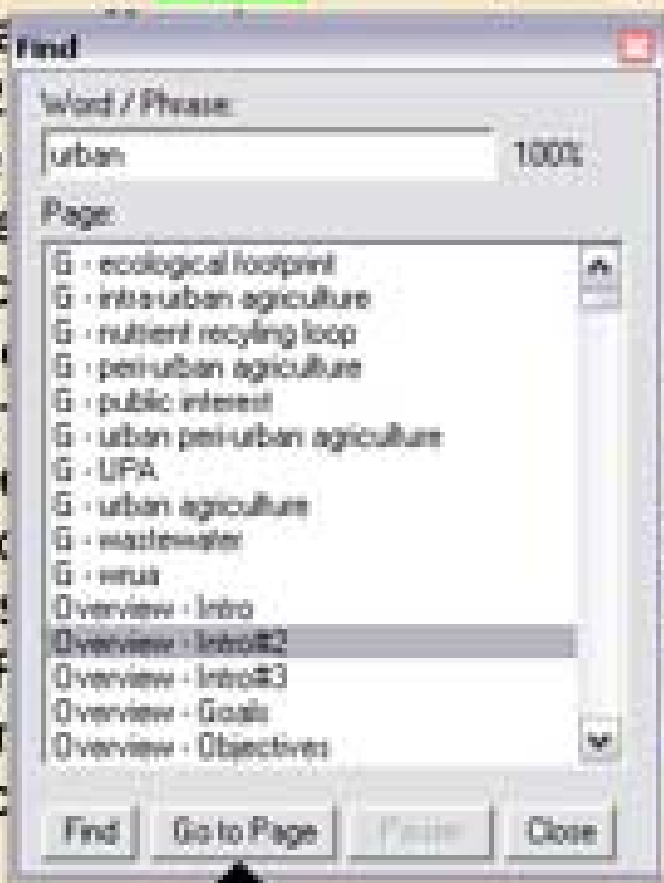

▶ Concepts

Actors
Issues
Cities

Definitions

Types

▶ Potentials

Risks

Constraints

Simulation

Gender Issues

Case Study

References

Search

Tools

Glossary

References

Introduction to **urban** agriculture: Concepts, history, dynamics and impacts - Potentials

Urban food security and nutrition

Introduction Most cities in developing countries are not able to generate sufficient (formal or

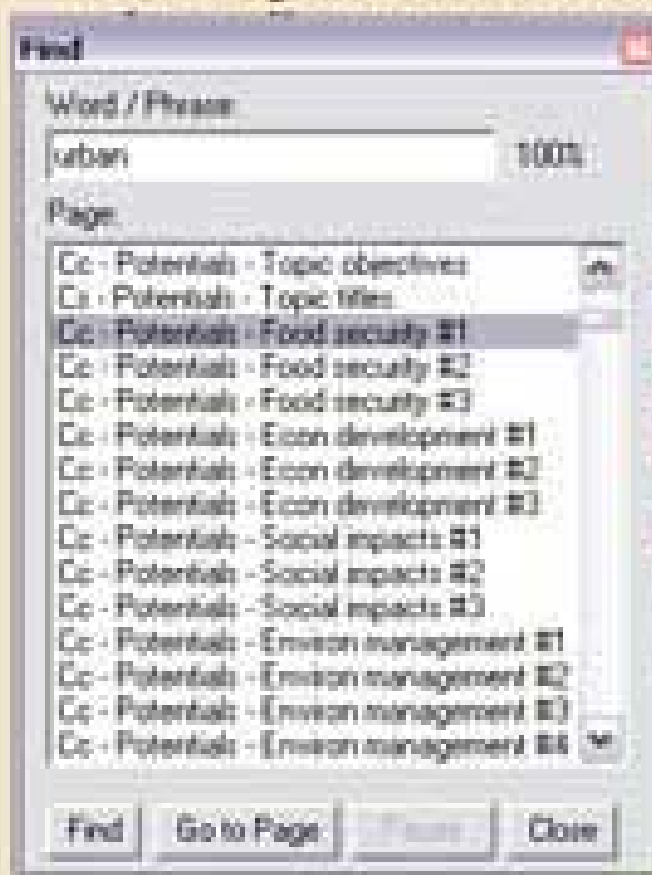

opportunities for the rapidly **urban** settings, lack of directly into lack of (cash is needed), and distributing food **urban** areas or to be continuously rising, **urban** food insecurity n to production for needs, large amounts r other **urban**

Introduction to **urban** agriculture: Concepts, history, dynamics and Impacts - Potentials

Urban food security and nutrition

Introduction Most cities in developing countries are not able to generate sufficient (formal or

opportunities for the rapidly **urban** settings, lack of directly into lack of (ing (cash is needed), and distributing food **urban** areas or to be continuously rising, **urban** food insecurity n to production for needs, large amounts r other **urban**

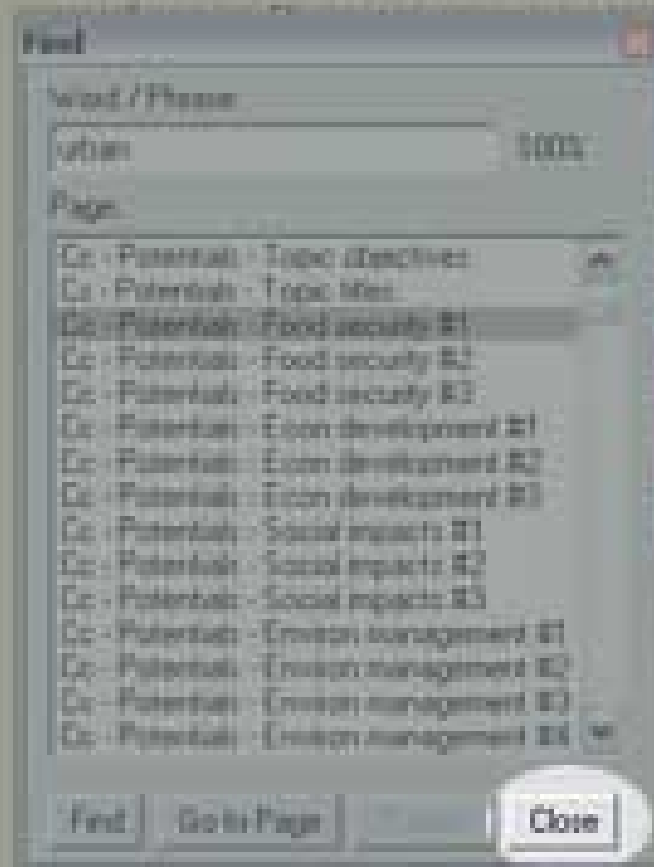





seedbank_globalvillage.jpg



Seedbank_March_4_2005.jpg





semiarid_june25.jpg

ANTHONY'S FARMS

PRODUCE: MUSHROOM,
GRASSCUTTER & SNAIL





*Secretariat for Institutional Support
for Economic Research in Africa*

sisera_en.jpg

SOIL

THERAPY COMPOST™

REJUVENATE YOUR SOIL



NOW
YOU CAN HAVE
AN EXCELLENT
BIO-SOLID
COMPOST™
FOR GROWING
BEAUTIFUL FLOWERS.

Please visit
www.soiltherapy.org
to see all our excellent products.



SOIL THERAPY COMPOST™
IS A SPECIALLY BLENDED PRODUCT OF
ANGELINA & NECHES RIVER AUTHORITY.

it's your world.



Back to
Earth.

*Soil Mender
Products*



Over 30 different
organic soil condi-
tioners, fertilizers,
and mulches -
variety to fit all of
your needs.

grö

3071 Hwy 86
Tulia, TX 79088
800-441-2498
Fax: 806-627-4277
www.soilmender.com



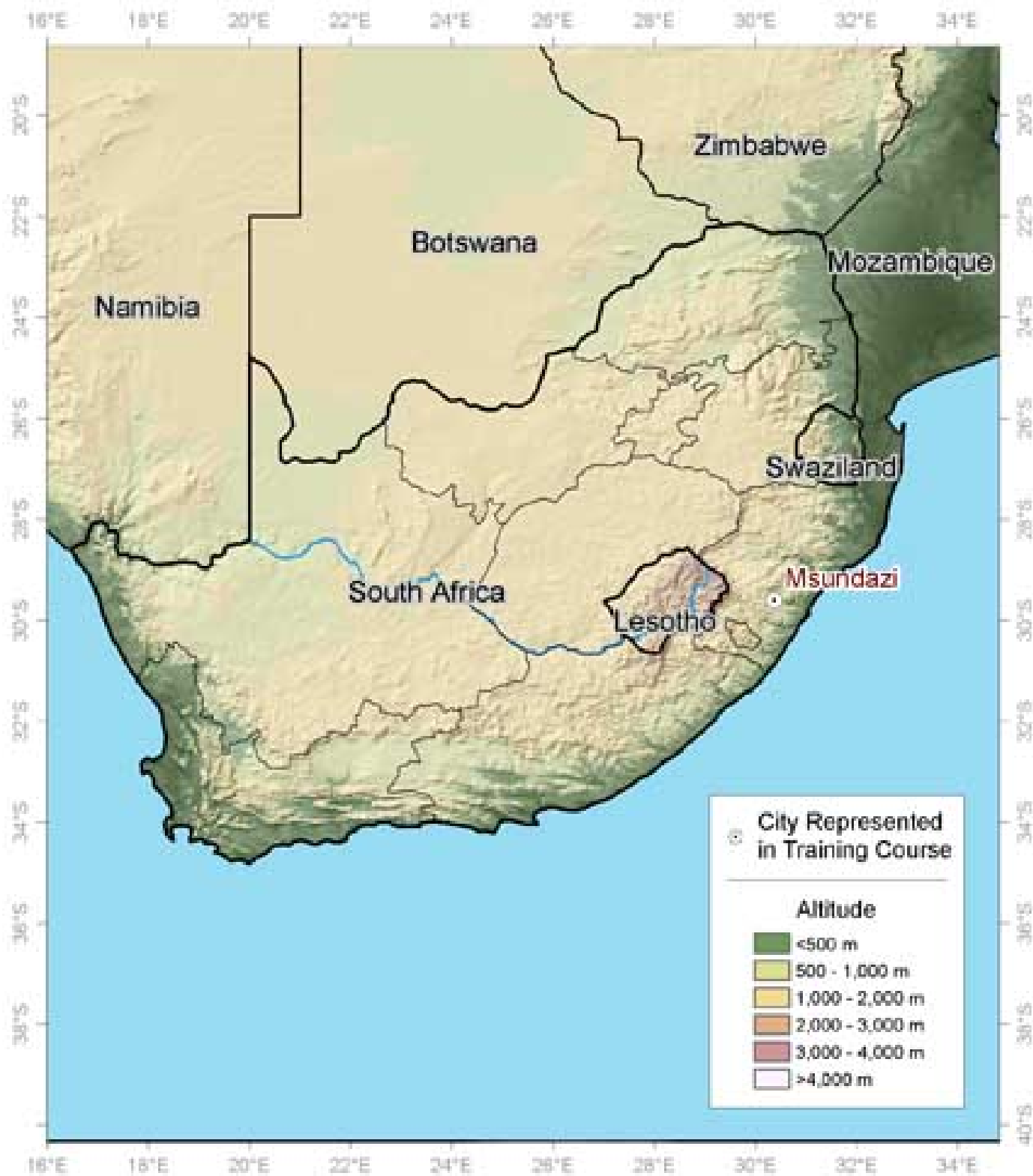

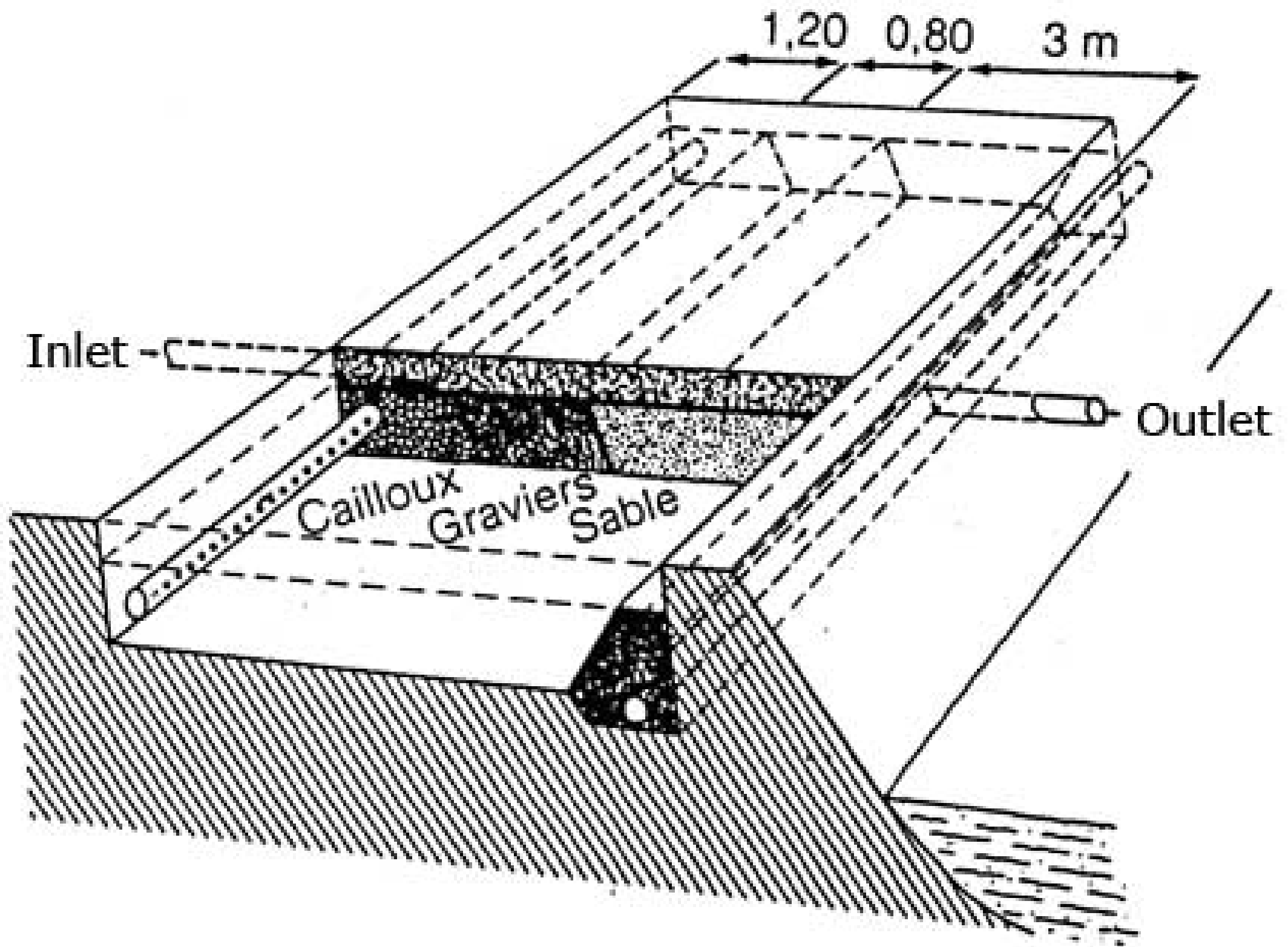









Brewing tea





tech_request.jpg



in_focus

Fixing Health Systems

tehip_en.jpg

in_focus → Fixing Health Systems

tehipbanner_e.jpg



tilzmasthead.jpg



ECHO's Seed Ministry

 ECHO STAFF
Tim Mottis



... by ...





ECHO

Global Farm Tour

Times and Directions



tour3.jpg



Toxic Products

<i>Variables</i>	<i>Characteristics</i>	<i>Means</i>	<i>SD</i>	<i>Sig. of Difference</i>
GHQ				
Sex Status	Male	1.92	2.017	1.85 [†]
	Female	2.53	2.821	(0.07)
Marriage Status	Unmarried	2.18	2.612	0.39
	Ever-married	2.33	2.557	(0.69)
Education Status	< Secondary	2.57	2.780	-2.19 ^{**}
	≥ Secondary	1.87	2.115	(0.03)
Working Status	Working	1.92	2.243	5.18 ^{***}
	Not working	3.90	3.170	(0.00)
Migration Status	Local	2.63	2.774	-0.99
	Migrant	2.23	2.516	(0.33)
SUBI				
Sex Status	Male	16.30	3.577	4.04 ^{***}
	Female	18.27	3.959	(0.00)
Marriage Status	Unmarried	18.31	3.585	-1.69 [†]
	Ever-married	17.32	4.003	(0.09)
Education Status	< Secondary	18.04	4.004	-2.66 ^{***}
	= Secondary	16.73	3.685	(0.01)
Working Status	Working	17.30	3.821	2.05 ^{**}
	Not working	18.54	4.249	(0.04)
Migration Status	Local	17.40	4.051	0.26
	Migrant	17.57	3.991	(0.79)

<i>Explanatory Variables</i>	<i>GHQ2</i>	<i>SUBI 16</i>
Constant	-2.550 ^{***} (.007)	0.256 (.799)
Sex status (Female = 1, Male = 0)	0.553 ^{**} (.079)	1.066 ^{***} (.001)
Marital status (Ever married = 1, Unmarried = 0)	-0.263 (.460)	-0.521 (.223)
Education status (≤ Secondary level = 1, < Secondary Level = 0)	0.267 (.368)	-0.165 (.618)
Working status (Not working = 1, Working = 0)	0.462 (.243)	0.450 (.309)
Migration status (Migrant = 1, Non-migrant = 0)	0.210 (.616)	0.529 (.231)
Proportion of children under 12 years	-0.344 (.696)	-0.214 (.823)
Household size	0.096 (.293)	-0.047 (.625)
Age of the respondent	0.086 ^{***} (.000)	0.022 (.248)
Monthly household income (Tk.)	-0.00 (.402)	-4.700e ⁻⁰⁶ (.975)
Monthly household income squared	1.750e ⁻⁰⁹ (.780)	-5.200e ⁻⁰⁹ (.458)
Total no. of cases	264	264
-2 Log likelihood ratio	330.034 ^{***}	282.034 [†]
Goodness of fit	258.451	264.390
Per cent correctly predicted	62.880	75.380

<i>Year</i>	<i>NSS round</i>	<i>Rural (male)</i>			<i>Rural (female)</i>		
		<i>Self employed</i>	<i>Regular employment</i>	<i>Casual labour</i>	<i>Self employed</i>	<i>Regular employment</i>	<i>Casual labour</i>
1983	38th	60.5	10.3	29.2	61.9	2.8	35.3
1999–2000	55th	55.0(↓)	8.8(↔)	36.2(↑)	57.3(↓)	3.1(↔)	39.6(↑)
		<i>Urban (male)</i>			<i>Urban (female)</i>		
1983	38th	40.9	43.7	15.4	45.8	25.8	28.4
1999–2000	55th	41.5(↔)	41.7(↓)	16.8(↔)	45.3(↔)	33.3(↑)	21.4(↓)

<i>Year</i>	<i>NSS round</i>	<i>Rural (male)</i>			<i>Rural (female)</i>		
		<i>US</i>	<i>CWS</i>	<i>CDS</i>	<i>US</i>	<i>CWS</i>	<i>CDS</i>
1983	38th	1.4	3.7	7.5	0.7	4.3	9.0
1999–2000	55th	1.7(↔)	3.9(↔)	7.2(↔)	1.01(↔)	3.7(↔)	7.0(↓)
		<i>Urban (female)</i>			<i>Urban (female)</i>		
<i>Year</i>	<i>NSS</i>	<i>US</i>	<i>CWS</i>	<i>CDS</i>	<i>US</i>	<i>CWS</i>	<i>CDS</i>
1983	38th	5.1	6.7	9.2	4.9	7.5	9.4
1999–2000	55th	4.5(↔)	5.6(↓)	7.3(↓)	5.7(↑)	7.3(↔)	11.0(↑)

<i>Years</i>	<i>Rural</i>			<i>Urban</i>			<i>Total</i>		
	<i>M</i>	<i>F</i>	<i>Diff</i>	<i>M</i>	<i>F</i>	<i>Diff</i>	<i>M</i>	<i>F</i>	<i>Diff</i>
1981	46.34	21.34	25.20	73.69	55.14	18.55	53.19	29.13	24.06
1991	57.87	30.62	27.25	81.09	64.05	17.04	64.13	39.29	24.84
2001	—	—	—	—	—	—	75.85	54.16	21.69

<i>Indicator</i>	<i>Year</i>	<i>Male</i>	<i>Female</i>
IMR	1985	96	98
	1997	70	72
USMR	1981	91	101
	1998	82	97

<i>Years</i>	<i>1961</i>	<i>1971</i>	<i>1981</i>	<i>1991</i>	<i>2001</i>
Population	943	931	935	927	933
0–6 years	976	964	962	945	927

trackingen_110_la_0.jpg

<i>Dependent Variable</i>	<i>LOGIT</i>		<i>OLS</i>	
	<i>GHQ2</i>	<i>SUBI16</i>	<i>GHQ</i>	<i>SUBI</i>
Age	.04 (7.41)	.001 (.01)	.06 (4.99)	.02 (1.02)
Hhsize	-.02 (.09)	-.13 (3.60)	.01 (-.103)	-.06 (-.56)
Childpro	.89 (1.80)	1.20 (2.96)	.98 (1.66)	1.14 (1.03)
Edu	.60 (4.37)	.32 (1.27)	.33 (1.34)	.60 (1.29)
MS	-.76 (1.95)	1.16 (4.09)	-.62 (-1.31)	.73 (.81)
Sex	1.27 (18.28)	1.20 (16.49)	1.25 (5.00)	2.55 (5.39)
WS	—	.65 (3.06)	.50 (1.56)	.61 (1.01)
N.S.	-.20 (.45)	-1.00 (10.41)	-.08 (-.32)	-1.76 (-3.53)
Inc	6.54E-05 (0.57)	7.95E-05 (1.25)	-1.64E-05 (-.26)	-1.19E-05 (-.78)
Inc sq	-.003 (.68)	-.002 (1.26)	-9.81E-05 (-.08)	.002 (.72)
Constant	-2.03 (9.30)	-1.16 (3.12)	-.64 (-1.15)	14.59 (13.84)
No. of cases	271	271	271	271
Multiple R			.43	.39
-2 log likelihood	340.98	334.06		
Chi. Square	29.64	38.07		
Per cent correctly predicted	65.68	70.11		

<i>Manufacturing industries</i>	<i>Employment share in all manufacturing industries</i>					
	<i>1987</i>			<i>1992</i>		
	<i>Total</i>	<i>Male</i>	<i>Female</i>	<i>Total</i>	<i>Male</i>	<i>Female</i>
Food, beverages and tobacco	15.24	15.42	5.03	14.90	15.27	5.94
Textile, apparel and leather	46.22	46.22	45.80	40.71	41.06	32.40
Wood products and furniture	0.66	0.67	0.03	1.71	1.78	0.05
Paper printing and publishing	2.81	2.85	0.16	3.68	3.60	5.82
Chemicals, rubber and plastics	8.85	8.26	41.35	14.62	13.25	47.61
Non-metallic mineral products	4.15	4.22	0.16	7.54	7.79	1.65
Basic metal industries	1.08	1.08	0.75	3.33	3.37	2.19
Fabricated metal products, machinery and equipment	8.00	8.09	2.84	10.89	11.25	2.41
Other manufacturing industries and handicrafts	13.00	13.16	3.86	2.61	2.64	1.94

<i>Product groups</i>	<i>Number of establishments</i>
Textile garments	20
Sports	6
Fisheries	4
Surgical instruments	1

	<i>Faisalabad</i>		<i>Sialkot</i>		<i>Karachi</i>		<i>Total</i>	
	<i>Male</i>	<i>Female</i>	<i>Male</i>	<i>Female</i>	<i>Male</i>	<i>Female</i>	<i>Male</i>	<i>Female</i>
0-4	6.8	6.0	6.7	9.3	9.0	9.2	7.8	8.6
5-9	7.5	7.8	10.5	10.6	10.3	13.8	9.8	11.5
10-14	13.7	6.6	13.1	12.6	15.6	11.9	14.3	11.1
15-19	19.9	20.4	18.7	16.9	14.0	16.5	16.9	17.4
20-24	16.4	19.2	12.7	14.6	12.1	16.0	13.2	16.1
25-29	8.2	12.0	4.1	6.6	8.7	7.9	6.9	8.2
30-34	4.8	3.0	3.4	4.6	6.9	4.3	5.2	4.2
35-39	1.4	3.0	4.5	5.6	3.4	6.2	3.4	5.4
40-44	2.1	4.8	5.2	4.3	4.7	3.8	4.4	4.2
45-49	3.4	6.0	4.5	6.3	4.0	2.2	4.1	4.4
50-54	3.4	1.8	6.0	5.0	3.4	4.1	4.4	3.9
55-59	2.7	4.8	3.7	0.3	2.2	1.6	2.9	1.8
60-64	3.4	2.4	4.5	1.0	2.2	0.8	3.3	1.2
65-69	1.4	1.2		0.7	1.2	0.5	0.8	0.7
70-74	4.1	0.6	1.1	1.0	1.2	0.5	1.8	0.7
75 and above	0.7	0.6	1.1	0.7	0.9	0.5	1.0	0.6
N	146	167	263	299	321	368	730	834

<i>Variables</i>	<i>Females</i>	
	<i>Coefficients</i>	<i>t-values</i>
Constant	-3.004	1.753
Distance to school	-0.036	0.0491
Income	0.0003	3.211
Own a house	0.524	1.916
Household size	0.030	0.243
City dummies		
Faisalabad	-0.165	0.197
Sialkot	1.616	2.850
Mother's education	0.081	1.320
Mother working	0.476	1.002
χ^2		54.801
DF		63

	<i>Faisalabad</i>		<i>Sialkot</i>		<i>Karachi</i>		<i>Total</i>	
	<i>Male</i>	<i>Female</i>	<i>Male</i>	<i>Female</i>	<i>Male</i>	<i>Female</i>	<i>Male</i>	<i>Female</i>
a. Work status								
Working (numbers)	75	54	125	81	142	83	342	218
Not working (numbers)	47	85	93	157	115	199	255	441
Labour force participation rate	61.5	38.85	57.3	34.0	55.3	29.4	57.3	33.1
b. Employment status (percentage)								
Regular employee	42.5	35.8	40.0	25.9	62.0	63.1	49.7	42.7
Casual	5.5	7.5	17.6	27.2	11.3	7.1	12.4	14.7
Piece rate	11.0	30.2	12.8	22.2	7.0	13.1	10.0	20.6
Apprentice	5.3	0.0	1.6	0.0	2.1	0.0	2.6	1.4
Employer-a	1.4	3.8	0.8	0.0	0.0	1.2	0.6	1.8
Employer-b	2.7	0.0	0.0	0.0	1.4	0.0	1.2	0.0
Own account	17.8	3.8	7.2	0.0	5.6	2.4	8.8	1.8
Contract	9.6	18.9	19.2	23.5	9.9	11.9	13.2	17.9
Others	4.1	0	0.8	1.2	0.7	1.2	1.5	0.9

<i>Dependent variables = Ln (income)</i>	<i>Both sexes</i>		<i>Male</i>		<i>Female</i>	
	<i>Coefficients</i>	<i>t-values</i>	<i>Coefficients</i>	<i>t-values</i>	<i>Coefficients</i>	<i>t-values</i>
Constant	6.723	21.512	6.109	14.352	7.442	12.626
Age	0.042	3.899	0.050	2.175	0.030	1.711
Age-square	-0.0004	3.093	-0.0006	2.074	-0.0003	1.696
Schooling	0.067	7.718	0.063	6.408	0.056	3.424
Employment status	-0.021	1.515	-0.015	1.205	-0.033	2.268
Marital status	0.03	0.040	0.268	2.144	0.052	0.563
Dummy variables for products						
Textile	0.022	0.086	0.037	1.106	-0.192	0.388
Surgical	0.034	0.092	0.291	0.755	-0.013	0.018
Sports	0.438	1.253	0.681	1.712	-0.252	0.335
Dummy variables for cities						
Faisalabad	-0.110	1.134	0.114	1.052	-0.384	2.177
Sialkot	-0.390	4.469	-0.232	2.441	-0.685	4.070
Adj. R-squared	0.207		0.235		0.174	
F-statistics	15.111		10.984		5.431	
DF	529		315		200	

<i>Control over asset</i>	<i>Faisalabad</i>		<i>Sialkot</i>		<i>Karachi</i>		<i>Total</i>	
	<i>Male</i>	<i>Female</i>	<i>Male</i>	<i>Female</i>	<i>Male</i>	<i>Female</i>	<i>Male</i>	<i>Female</i>
a. Need Permission to buy								
Yes	50.0	68.8	46.3	69.2	57.4	59.3	51.7	65.4
b. Whose permission?								
Spouse	16.7	8.3	14.6	40.4	25.5	23.3	19.5	23.3
Mother/mother-in-law	23.3	43.8	19.5	30.8	12.8	33.9	17.8	35.8
Father/father-in-law	10.0	14.6	7.3	0.0	10.6	6.8	9.3	6.9
Others	0.0	6.3	2.4	0.0	4.3	1.7	2.5	2.5
c. What can you buy without permission?								
Nothing	0.0	7.9	0.0	5.8	13.6	0.0	9.2	9.2
Everything	100.0	6.3	100.0	32.7	82.2	0.0	90.0	23.0
Can buy household goods	0.0	3.2	2.4	0.0	0.0	0.8	1.1	1.1
Own clothes	0.0	52.4	0.0	48.1	32.2	97.6	44.3	44.3
Own medicines	0.0	0.0	0.0	1.9	0.0	0.0	0.6	0.6
d. What can you sell with out permission?								
Land	3.3	2.1	9.8	0.0	2.1	0.0	5.1	0.6
House/flat	13.3	4.2	0.0	0.0	17.0	3.4	11.9	7.5
Vehicle/jewellery	20.0	20.8	0.0	11.5	2.1	28.8	4.2	15.7
Consumer durable	20.0	2.1	29.3	5.8	44.7	5.1	33.1	4.4
e. Whose permission is needed?								
Spouse	16.7	8.3	14.6	40.4	25.5	23.3	19.5	23.3
Mother/mother-in-law	23.3	43.8	19.5	30.8	12.8	33.9	17.8	35.8
Father/father-in-law	10.0	14.6	7.3	0.0	10.6	6.8	9.3	6.9
Others	0.0	6.3	2.4	0.0	4.3	1.7	2.5	2.5

	<i>Faisalabad</i>		<i>Sialkot</i>		<i>Karachi</i>		<i>Total</i>	
	<i>Male</i>	<i>Female</i>	<i>Male</i>	<i>Female</i>	<i>Male</i>	<i>Female</i>	<i>Male</i>	<i>Female</i>
a. Workload								
Same	30.0	16.7	19.0	11.8	19.1	11.7	21.8	13.2
Decreased	0.0	20.8	9.5	31.4	19.1	28.3	10.9	27.0
Increased	60.0	62.5	64.3	56.9	61.7	58.3	62.2	59.1
b. Mobility								
Same	50.0	29.2	23.8	37.3	17.0	28.3	27.7	31.4
Decreased	3.3	2.1	26.2	5.9	23.4	23.3	19.3	11.3
Increased	33.3	68.8	42.9	56.9	59.6	46.7	47.1	56.6
c. Self-esteem								
Same	56.7	12.5	38.1	31.4	34.0	16.7	41.2	20.1
Decreased	13.3	0.0	23.8	3.9	23.4	3.3	21.0	2.5
Increased	20.0	85.4	31.0	64.7	42.6	78.3	32.8	76.1
d. Standing in the family								
Same	56.7	33.3	35.7	45.1	38.3	25.0	42.0	34.0
Decreased	10.0	22.9	21.4	15.7	27.7	13.3	21.0	17.0
Increased	20.0	43.8	35.7	39.2	34.0	60.0	31.1	48.4
e. Household decision-making								
Same	60.0	35.4	33.3	58.8	40.4	31.7	42.9	41.5
Decreased	10.0	8.3	26.2	2.0	21.3	8.3	20.2	6.3
Increased	20.0	56.3	33.3	37.3	38.3	55.0	31.9	49.7
f. Others								
Same	26.7	20.8	14.3	33.3	14.9	23.3	17.6	25.8
Decreased	3.3	0.0	0.0	0.0	2.1	3.3	1.7	1.3
Increased	3.3	16.7	9.5	23.5	17.0	6.7	10.9	15.1

	<i>Faisalabad</i>		<i>Sialkot</i>		<i>Karachi</i>		<i>Total</i>	
	<i>Male</i>	<i>Female</i>	<i>Male</i>	<i>Female</i>	<i>Male</i>	<i>Female</i>	<i>Male</i>	<i>Female</i>
a. Less freedom to girls								
Yes	66.7	64.6	71.4	90.2	57.4	70.0	64.7	74.8
No	33.3	35.4	23.8	9.8	38.3	30.0	31.9	25.2
b. Can you go alone to educational institutions?								
Yes	93.3	77.1	83.3	86.3	91.5	90.0	89.1	84.9
No	6.7	20.8	16.7	13.7	8.5	8.3	10.9	13.8
c. Can you go alone to workplace?								
Yes	66.7	83.3	42.9	88.2	53.2	95.0	52.9	89.3
No	33.3	16.7	57.1	11.8	46.8	3.3	47.1	10.1
d. Can you go alone to a bank?								
Yes	33.3	16.7	9.5	7.8	25.5	25.0	21.8	17.0
No	66.7	81.3	90.5	92.2	74.5	73.3	78.2	81.8
e. Can you go alone to cinema/restaurants?								
Yes	20.0	12.5	26.2	27.5	21.3	25.0	22.7	22.0
No	80.0	85.4	73.8	72.5	78.7	73.3	77.3	76.7
f. Can you go alone to the market?								
Yes	93.3	56.3	95.2	72.5	85.1	70.0	90.8	66.7
No	6.7	43.8	4.8	27.5	14.9	28.3	9.2	32.7
g. Can you go alone to parental home?								
Yes	60.0	25.0	90.5	54.9	95.7	61.7	84.9	48.4
No	36.7	66.7	9.5	37.3	4.3	33.3	14.3	44.7
h. Can you go alone to friends' home?								
Yes	63.3	45.8	54.8	64.7	70.2	75.0	63.0	62.9
No	36.7	52.1	42.9	35.3	27.7	23.3	35.3	35.8

	<i>Faisalabad</i>		<i>Sialkot</i>		<i>Karachi</i>		<i>Total</i>	
	<i>Male</i>	<i>Female</i>	<i>Male</i>	<i>Female</i>	<i>Male</i>	<i>Female</i>	<i>Male</i>	<i>Female</i>
Do you participate in household decision-making?								
Yes	73.3	89.6	88.1	84.3	87.2	86.7	84.0	86.8
No	23.3	10.4	11.9	15.7	10.6	13.3	14.3	13.2
In which area do you participate most?								
Provisioning for the family's daily needs	72.7	44.2	54.1	51.2	63.4	50.0	62.0	48.6
Education of children	40.2	23.3	43.2	34.9	43.9	46.2	43.0	35.0
Marriage of children	13.6	25.6	35.1	14.0	22.0	34.6	25.0	25.4
Buying and selling of assets	54.5	16.3	43.2	18.6	39.0	50.0	44.0	29.7
Buying and selling of jewellery	13.6	30.2	13.5	20.9	5.0	44.2	10.1	32.6
Work/employment related issues	40.9	27.9	43.2	25.6	35.0	23.1	39.4	25.4
Legal disputes	18.2	2.3	27.0	2.3	17.5	1.9	21.2	2.2
Major expenses	27.3	23.3	56.8	32.6	42.5	11.5	44.4	21.7
Any other	0.0	4.7	0.0	16.3	5.0	1.9	2.0	7.2
None	0.0	2.3	0.0	9.3	0.0	1.9	0.0	4.3
All the above	13.6	20.9	2.7	16.3	10.0	15.4	8.1	17.4
In which area is your decision final?								
Provisioning for the family's daily needs	18.2	9.3	2.7	27.9	19.5	32.7	13.0	23.9
Education of children	18.2	11.6	10.8	16.3	19.5	30.8	16.0	20.3
Marriage of children	—	9.3	5.4	9.3	4.9	19.2	4.0	13.0
Buying and selling of assets	18.2	2.3	5.4	4.7	9.8	25.0	10.0	11.6
Buying and selling of jewellery	0.0	7.0	0.0	14.0	2.5	28.8	1.0	17.4
Work/employment related issues	4.5	7.0	8.1	7.0	15.0	7.7	10.1	7.2
Legal disputes	4.5	0.0	0.0	2.3	2.5	3.8	2.0	2.2
Major expenses	18.2	7.0	13.5	9.3	27.5	7.7	20.2	8.0
Any other	9.1	7.0	—	2.3	2.5	3.8	3.0	4.3
None	54.5	48.8	67.6	46.5	40.0	26.9	53.5	39.9
All the above	9.1	14.0	—	9.3	5.0	13.5	4.1	12.3

Product share in value of world merchandise exports (%)

	<i>1980</i>	<i>1990</i>	<i>1997</i>
Agricultural products	15	12.2	10.9
Mining products	29*	14.3	11.3
Manufactures	55	70.6	74.0

	<i>Share in Asia's merchandise exports (%)</i>		<i>Composition of Asia's merchandise exports (%)</i>		
	<i>1990</i>	<i>1997</i>		<i>1990</i>	<i>1997</i>
Bangladesh	—	0.2			
India	2.4	2.5	Agricultural products	9.7	8.2
Pakistan	0.8	0.6	Mining products	8.9	6.7
Philippines	1.1	1.8	Manufactures	79.1	82.9
Sri Lanka	—	0.3			
Japan	38.9	30.5			
China	8.4	13.3			
Republic of Korea	8.8	9.9			
Singapore	7.1	9.1			
Malaysia	4.0	5.7			
Thailand	3.1	4.2			
Indonesia	3.5	3.9			

	<i>1990– 91</i>	<i>1991– 92</i>	<i>1992– 93</i>	<i>1993– 94</i>	<i>1994– 95</i>	<i>1995– 96</i>	<i>1996– 97</i>	<i>1997– 98</i>	<i>1998– 99</i>
Real GDP (%)	5.4	0.8	5.3	6.2	7.8	7.6	7.8	5.0	5.8
Industrial production (%)	8.2	0.6	2.3	6.0	8.4	12.8	5.6	6.6	3.5
Agricultural production (%)	—	-1.9	4.1	3.8	5.0	-2.7	9.1	-6.0	3.9
Rate of inflation (%)	—	—	7.0	10.8	10.4	4.4	6.9	5.3	4.0
Fiscal debt as % of GDP	7.7	5.4	5.2	6.9	5.6	4.9	4.7	5.5	5.1
External debt as % of GDP	—	37.7	36.6	33.1	30.0	26.3	23.8	23.8	—

<i>NIC code</i>	<i>Occupational division</i>	<i>No. of women ('000)</i>	<i>Total employment ('000)</i>	<i>Female intensity (%)</i>
0 & 1.	Professional, technical & related workers.	602.7	2659.9	22.7
2.	Administrative, executive & managerial workers.	10.6	319.5	3.3
3.	Clerical & related workers.	243.6	3036.8	8.0
4.	Sales workers.	2.8	36.8	7.6
5.	Service workers.	142.0	1161.4	12.2
6.	Farmers, fishermen, hunters & related workers.	15.2	244.5	6.2
7, 8 & 9.	Production & related workers, transport equipment operators & labourers.	95.2	2408.6	4.0
	All occupations.	1112.1	9867.5	11.3

<i>No. Sector</i>	<i>Female</i>	<i>Male</i>
1 Agriculture	51.18	26.54
2 Manufacture	16.30	9.02
3 Capital goods	0.14	1.79
4 Construction	3.51	9.93
5 Infrastructure	2.15	11.04
6 Services	15.93	26.31
7 Public admn.	10.79	15.36
Total	100.00	100.00

<i>Sector</i>	<i>Agriculture</i>	<i>Manufacture</i>	<i>Capital goods</i>	<i>Construction</i>	<i>Infrastructure</i>	<i>Services</i>	<i>Public admn.</i>	<i>Total</i>
Factor of Production	1	2	3	4	5	6	7	8
Casual Labour: Female	4.79	2.75	0.02	4.53	0.08	0.44	0.91	2.31
Casual Labour: Male	11.65	14.97	3.28	58.67	2.12	6.31	8.70	11.90
Regular Labour: Female	0.16	1.21	1.03	0.21	2.05	4.03	12.24	3.06
Regular Labour: Male	1.01	13.56	25.77	9.43	41.73	24.77	78.15	23.41
Own account worker (IF): Female	21.21	23.08	0.00	0.43	1.45	9.82	0.00	12.35
Own account worker (IF): Male	35.21	16.61	24.26	22.35	8.46	37.21	0.00	25.57
Employer (F): Female	7.31	1.65	0.70	0.00	0.00	2.40	0.00	3.10
Employer (F): Male	18.66	26.17	44.93	4.39	44.11	15.03	0.00	18.30
Total	100.00	100.00	100.00	100.00	100.00	100.00	100.00	100.00

	<i>Rural Formal</i>			<i>Urban Formal</i>			<i>Rural Informal</i>				<i>Urban Informal</i>			<i>Total</i>
Male	<i>Poor</i>	<i>Middle</i>	<i>Rich</i>	<i>Poor</i>	<i>Middle</i>	<i>Rich</i>	<i>Poor</i>	<i>Middle</i>	<i>Rich</i>	<i>Non-Agr</i>	<i>Poor</i>	<i>Middle</i>	<i>Rich</i>	Total
I Lab	16.51	1.68	0.17	19.91	7.22	1.48	17.65	3.81	2.03	20.85	4.16	3.06	0.00	15.97
F Lab	44.56	57.89	51.20	41.43	23.88	46.23	1.21	2.36	2.21	2.80	2.13	0.73	0.21	4.67
I Cap	24.20	31.01	29.56	1.66	11.36	12.43	32.97	36.28	30.65	40.77	42.56	12.31	0.00	34.91
F Cap	6.83	5.35	14.03	8.79	19.99	34.75	3.63	2.88	3.76	4.40	7.81	5.82	6.21	5.55
Unpaid Helper	6.62	3.03	5.04	25.08	32.73	4.08	40.97	52.77	52.59	28.44	34.68	66.27	79.33	35.57
Worker	98.73	98.96	100.00	96.88	95.19	98.96	96.43	98.10	91.24	97.25	91.33	88.18	85.75	96.66
Domestic workers	0.44	0.44	0.00	2.14	3.50	0.73	1.85	0.80	6.46	1.65	6.03	7.52	7.65	1.89
Other HH duties ⁴⁰	0.82	0.60	0.00	0.98	1.30	0.31	1.71	1.10	2.30	1.09	2.65	4.29	6.60	1.44
Total Members by Activity ('Mil)	2.58	1.14	0.50	17.42	11.49	16.28	121.81	14.67	2.38	34.34	5.31	0.91	0.13	228.96
(Per cent)	(100)	(100)	(100)	(100)	(100)	(100)	(100)	(100)	(100)	(100)	(100)	(100)	(100)	(100)

<i>Year</i>	<i>Manufacturing</i>	<i>Capital Goods</i>
1991–92	–3.20	6.67
1992–93	–9.23	–17.19
1993–94	–13.21	–41.51
1994–95	–16.59	22.58
1995–96	–1.56	–13.16
1996–97	3.48	18.18
1997–98	–11.54	5.13
1998–99	1.88	2.44
Cumulative	–49.96	–16.86

	<i>Agr.</i>	<i>Mfg.</i>	<i>Cap.</i>	<i>Cons.</i>	<i>Infra</i>	<i>Serv.</i>	<i>Pub.</i>	<i>T.Prod</i>	<i>Change in domestic consumption prices</i>			
									<i>Sim 1</i> (%)	<i>Sim 2</i> (%)	<i>Sim 3 (%)</i>	
											<i>P1</i>	<i>P6</i>
<i>1</i>	<i>2</i>	<i>3</i>	<i>4</i>	<i>5</i>	<i>6</i>	<i>7</i>	<i>8</i>	<i>9</i>	<i>10</i>	<i>11</i>	<i>12</i>	
Agriculture	0.119	0.120	0.002	0.047	0.010	0.032	0.005	317061	-1.20	0.16	-0.94	-1.26
Manufacturing	0.049	0.316	0.247	0.318	0.133	0.047	0.041	376027	-5.88	-0.07	-6.07	-5.73
Capital Goods	0.005	0.014	0.173	0.004	0.045	0.007	0.011	40418	-56.78	-10.83	-80.54	-67.58
Construction	0.006	0.001	0.008	0.003	0.001	0.012	0.029	118773	18.32	3.45	25.71	15.90
Infrastructure	0.009	0.124	0.058	0.051	0.188	0.048	0.031	194503	-3.26	-0.27	-3.90	-3.20
Services	0.020	0.089	0.101	0.067	0.133	0.100	0.099	357745	-0.91	0.19	-0.58	-1.54
Pub. Admn	0.000	0.000	0.000	0.000	0.000	0.000	0.000	135967	0.00	0.00	0.00	0.00

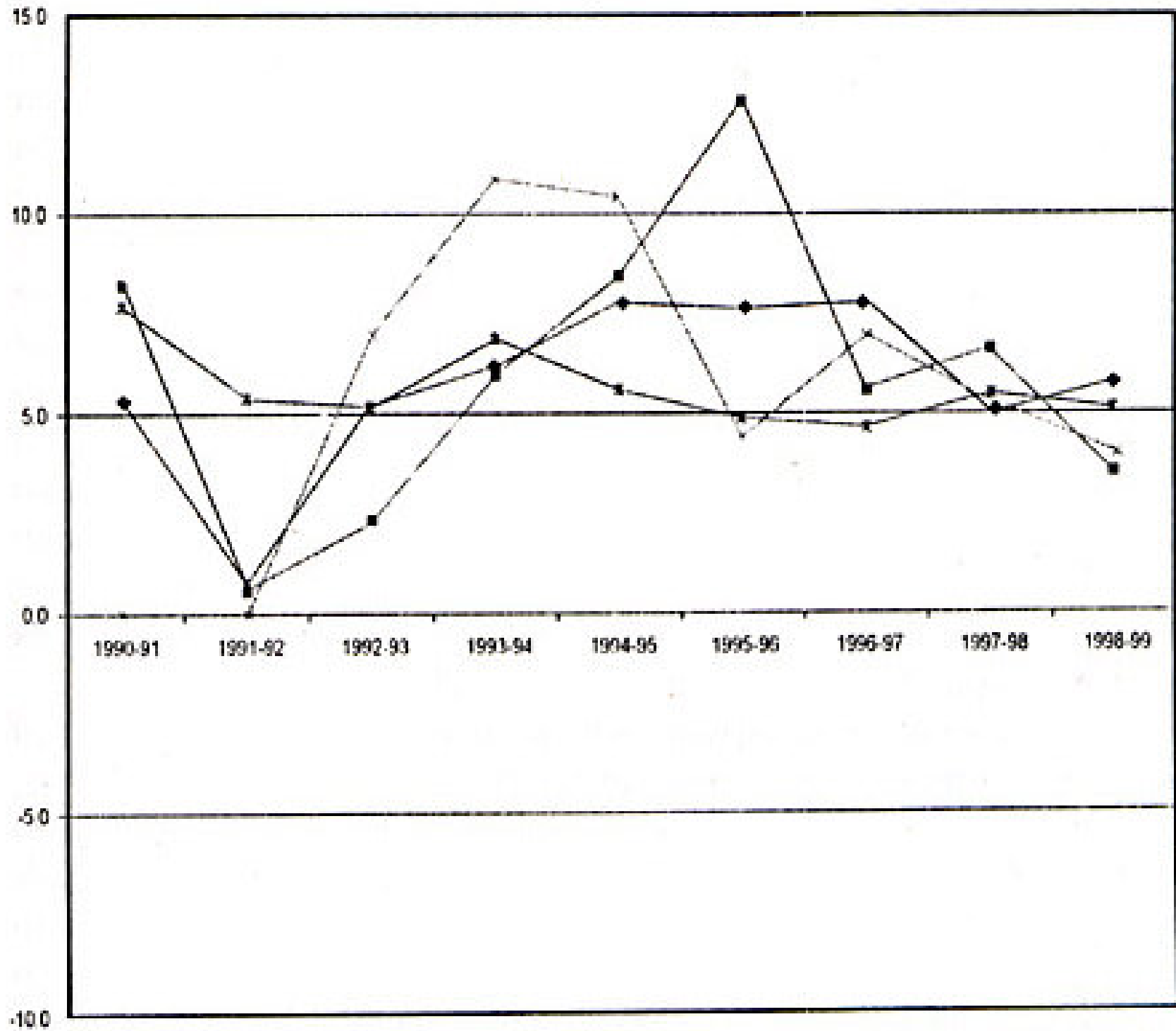

◆ Real GDP (%) ■ Industrial Production (%) ▲ Agricultural Production (%) ▼ Rate of inflation (%) ● Fiscal debt as % of GDP







trench_garden.jpg

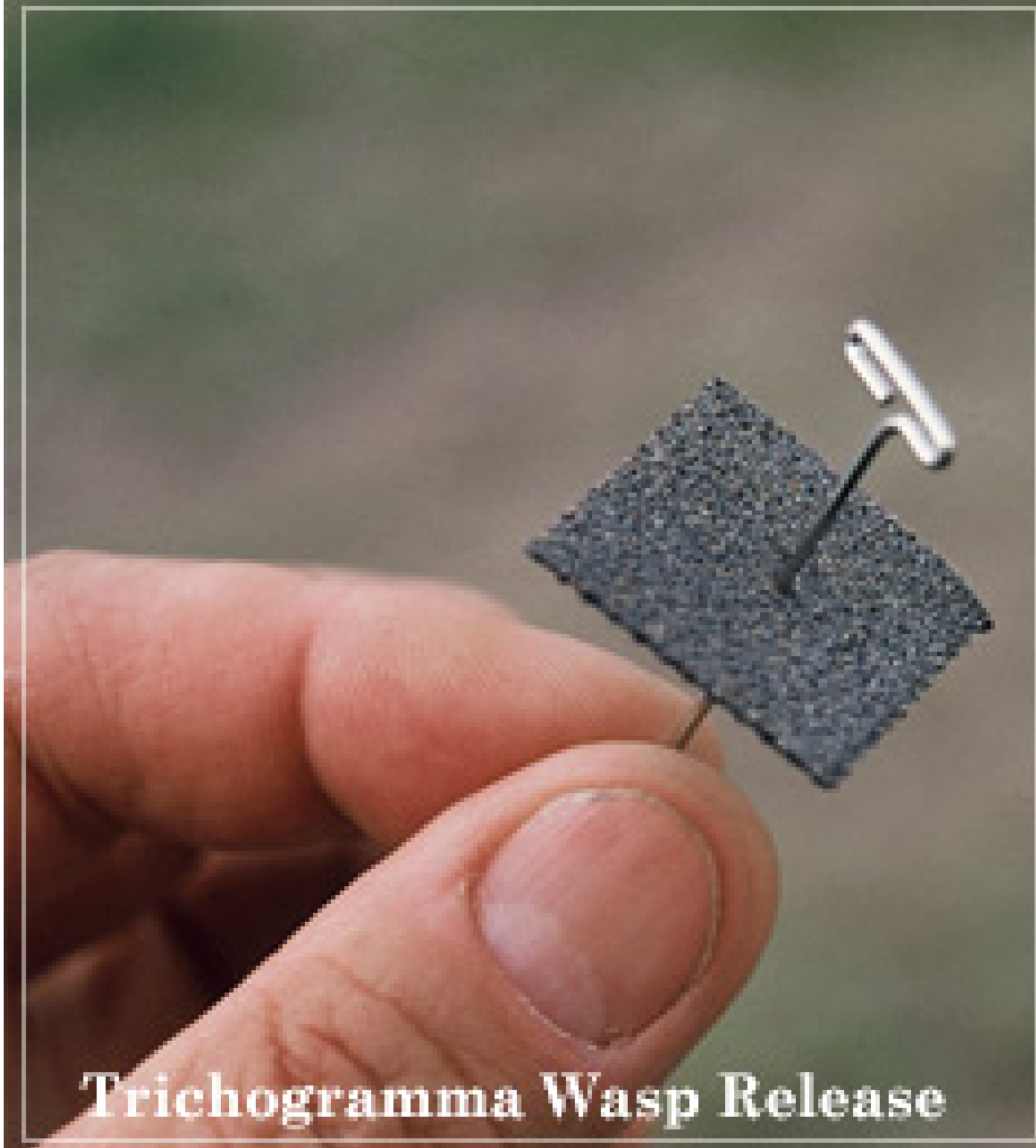

Trichogramma Wasp Release

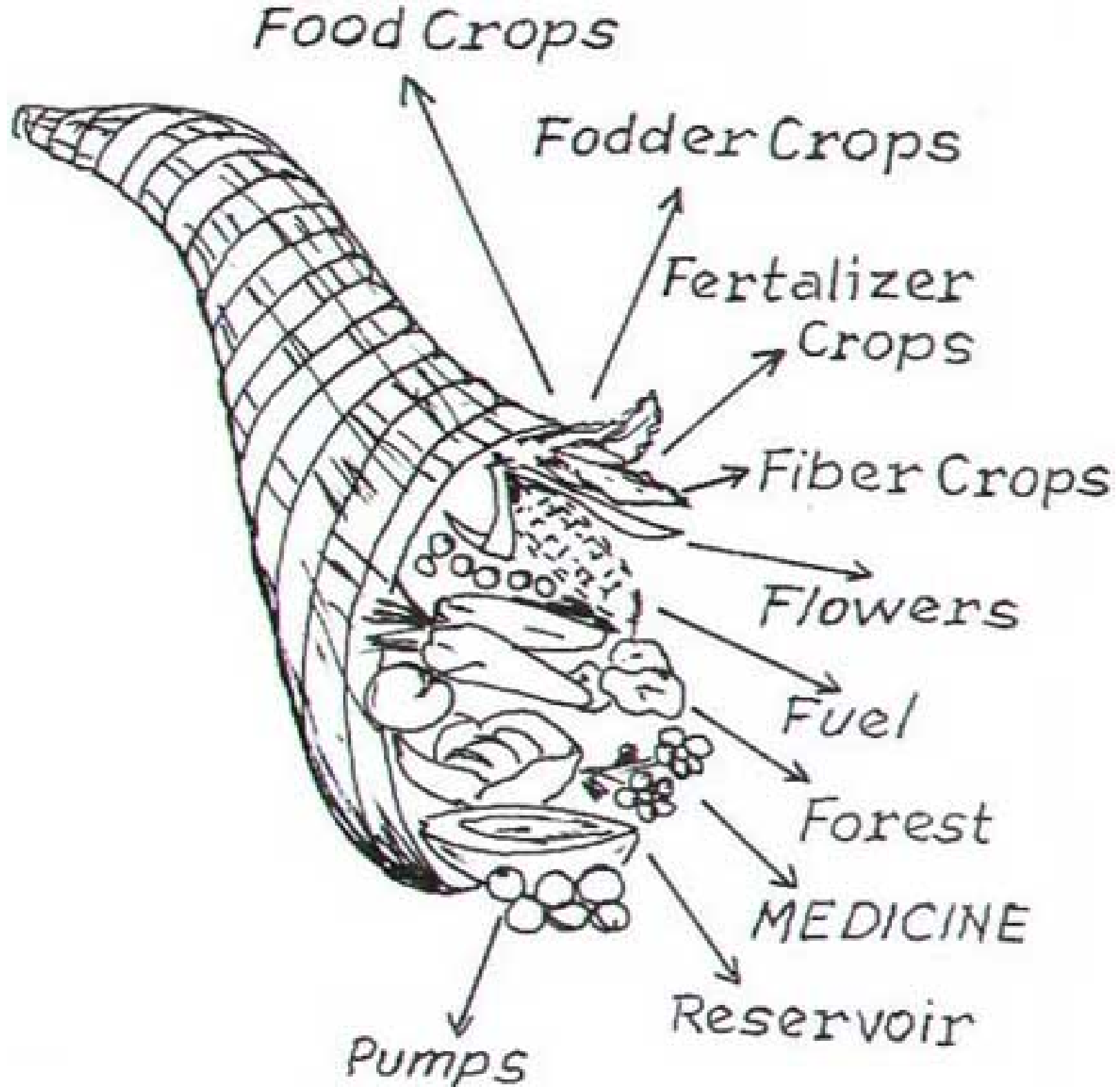

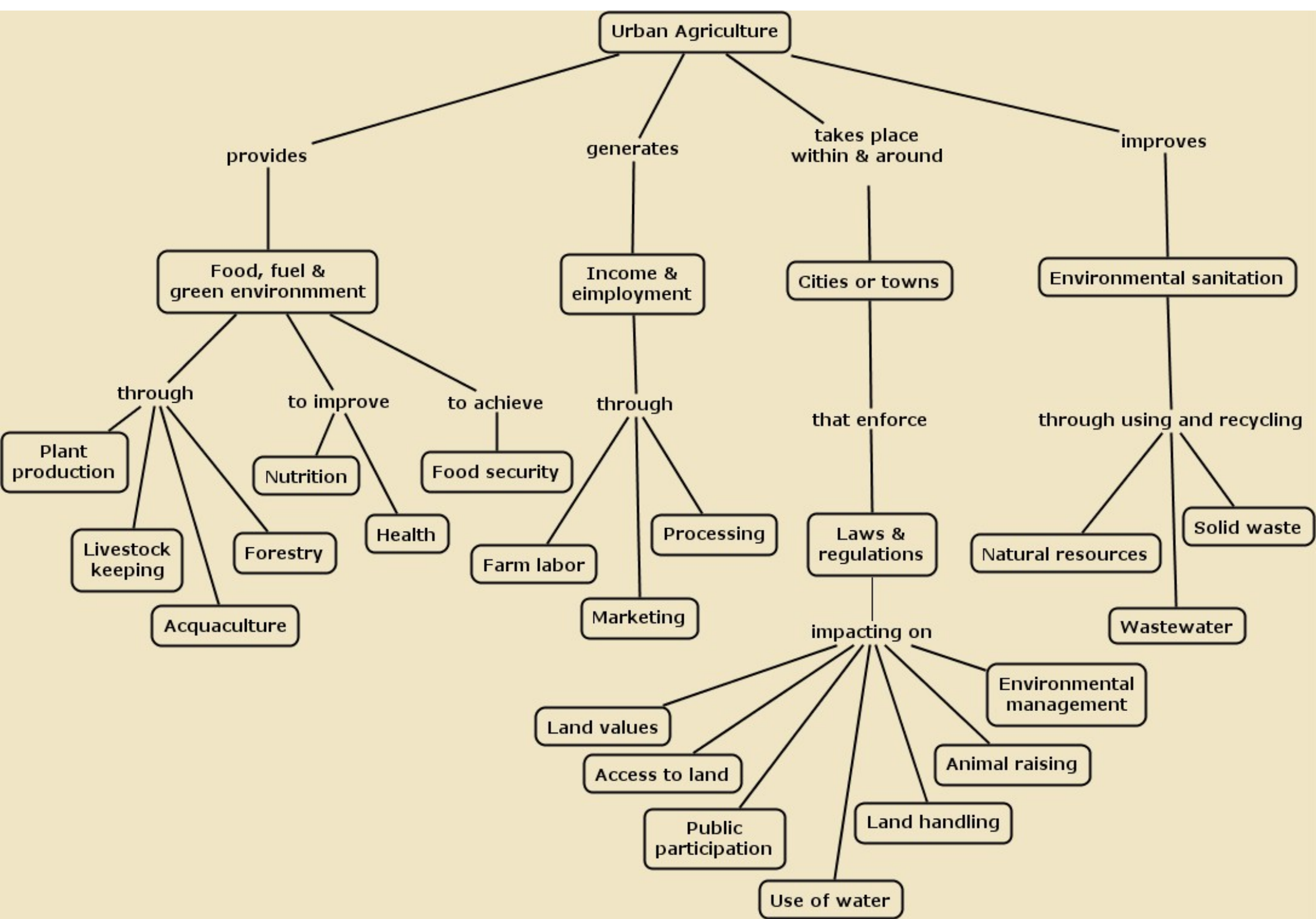





urban_bio_intensive_gardening.jpg









vol_indoor.jpg

vol_navbar_r1_c1.jpg

vol_navbar_r2_c1.jpg



vol_navbar_r2_c4.jpg



vol_navbar_r2_c4_f2.jpg



vol_navbar_r2_c4_f3.jpg



vol_navbar_r2_c4_f4.jpg



vol_navbar_r2_c6.jpg



vol_navbar_r2_c6_f2.jpg

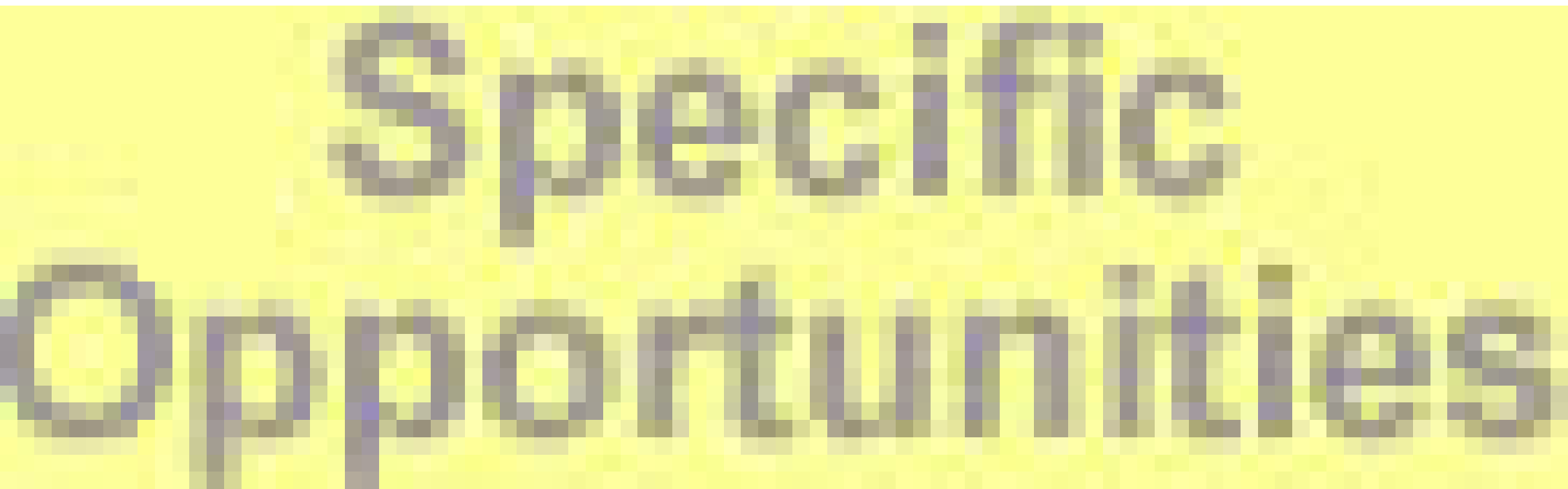

vol_navbar_r2_c6_f3.jpg



vol_navbar_r2_c6_f4.jpg

vol_navbar_r2_c7.jpg



vol_navbar_r3_c2.jpg



vol_navbar_r3_c2_f2.jpg



vol_navbar_r3_c2_f3.jpg



vol_navbar_r3_c2_f4.jpg

Frequently Asked Questions

vol_navbar_r3_c8.jpg

Frequently Asked Questions

vol_navbar_r3_c8_f2.jpg

Frequently Asked Questions

vol_navbar_r3_c8_f3.jpg

Frequently Asked Questions

vol_navbar_r3_c8_f4.jpg

vol_navbar_r3_c9.jpg

vol_navbar_r4_c9.jpg

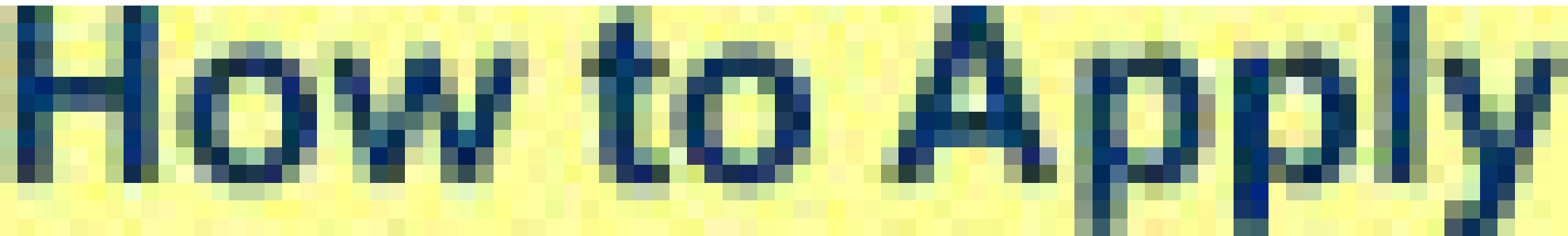

vol_navbar_r4_c10.jpg

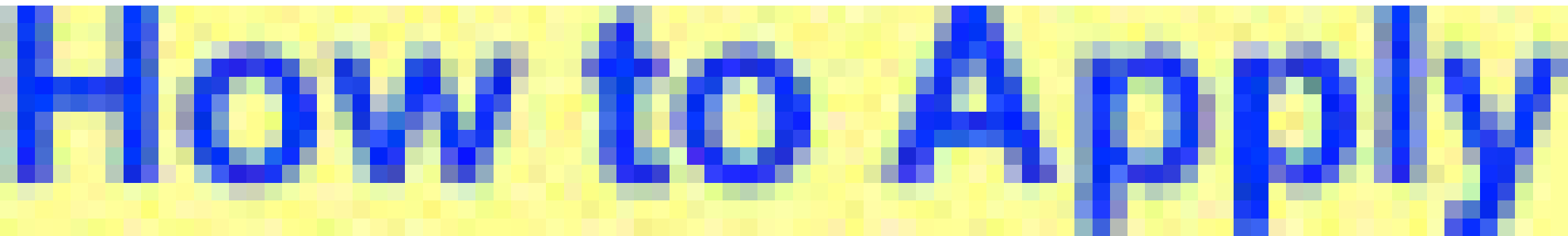

vol_navbar_r4_c10_f2.jpg

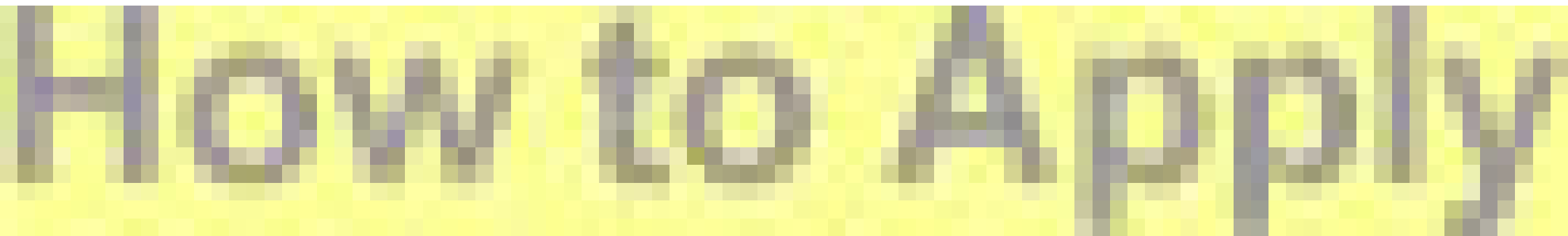

vol_navbar_r4_c10_f3.jpg

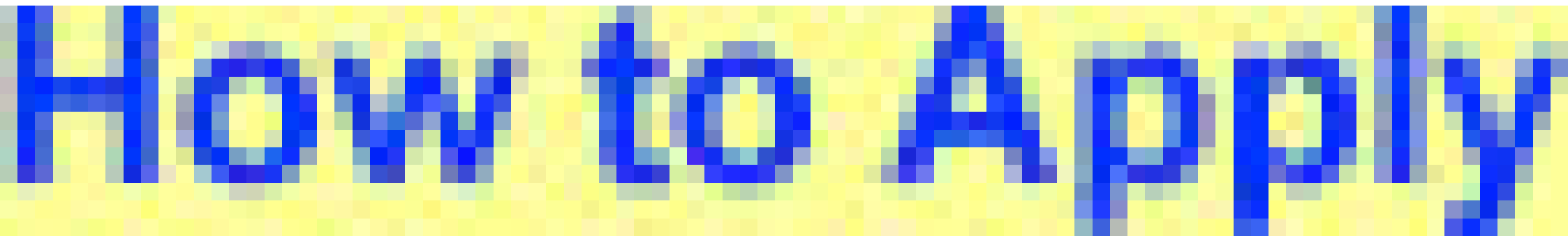

vol_navbar_r4_c10_f4.jpg

vol_navbar_r5_c10.jpg

vol_navbar_r6_c2.jpg

vol_navbar_r6_c4.jpg



vol_navbar_r6_c8.jpg



vol_navbar_r7_c6.jpg







Regional Water Demand Initiative
WaDimena

wadimena_en.jpg









waste_collection_compost.jpg









LOW
DENSITY
PLASTICS











































RICH COMPOST FOR SALE



RMG	PER BAG
5.00	PER 10 BAGS
	PER TON





























wastewater_treatment_system.jpg

web links

weblinks.jpg

web links

weblinks2.jpg





ECHO Asia Conference

September 21-25

Chiang Mai, Thailand

Register Here

BBC Features ECHO

B B C

NEWS

Register [HERE](#) for
Conference 2009



ECHO
Agricultural
Conference

Networking to Improve Lives Through Agriculture

Day of Discovery



SOIL
THE FOUNDATION OF LIFE

The ECHO Gift Catalog



Get Into Gardening!

June 19-20
9 am - 4 pm

Whiz-Q Stone



▪ LARGEST SELECTION IN THE METROPLEX OF ▪

FLAINTONE ▪ DECORATIVE GRAVEL ▪ Boulders ▪ SAND
SOIL ▪ MULCH ▪ ORGANIC COMPOST ▪ POND SUPPLIES

4501 E. Loop 820 South, Fort Worth, TX 76119

(at the Village at 820)



(817) 429-0822

www.Whiz-Q.com

Wildflower Soaps

Treat Yourself Better

~NATURALLY~



All Handmade Soaps - Pure Vegetable Oils

To find a retailer near you, visit www.wildflowersoaps.com

Buy on-line at www.dirtdoctor.com



Wonder World



WORM MANURE PLUS

Highly Effective Manure - The Worm's Contribution



Made by Worms - Great for Plants



Conservation agriculture

Case studies in Latin America
and Africa



THE
WORLD
AGRI-FOOD
SYSTEMS

78





y1730e01.jpg









y1730e05.jpg





y1730e07.jpg













y1730e13.jpg



y1730e14_1.jpg



y1730e14_2.jpg



y1730e15.jpg













y1730e22.jpg



y1730e23.jpg



