

Lotus knows.

Smarter software for a Smarter Planet.

IBM WebSphere Portal

Mariángela Sánchez D | IBM
Web Experience Technical Professional
IBM Collaboration Solutions

Lotus knows.

Smarter software for a Smarter Planet.

Lotus sabe que el mercado busca tecnología Web avanzada

Mariángela Sánchez D | IBM
Web Experience Technical Professional
IBM Collaboration Solutions

lotusknows.com

¿Qué es una experiencia Web avanzada?

...toda la información para tomar decisiones

Ticker 08/03/10 23:16:11

Ticker Channel | 00 * NASDAQ 2,332.21 ↑ 5.86 * NIKKEI 225 10,585.92 ↑ 216.96 * AEX 338.17 ↓ -0.51 * CAC 40 3,903.54 ↓ -6.88 * DAX 3,545.08 ↓

FX spot rates 09/03/10 00:52:43

Currency Pair	Bid	Ask	Change	Change %
EUR/USD	1.3618	1.3619	-0.0008	-0.0600
EUR/GBP	0.9052	0.9054	-0.0003	-0.0300
EUR/JPY	122.9200	122.9500	-0.0800	-0.0700
EUR/CHF	1.4626	1.4633	-0.0002	-0.0100
GBP/USD	1.5041	1.5046	-0.0004	-0.0300
USD/JPY	90.2700	90.2800	0.0200	0.0200

EURIBOR rates 08/03/10 19:00:00

Tenor	Last	Change	Change %
ON	0.3120	-0.0040	-1.2700
1M	0.4130	-0.0020	-0.4800
3M	0.6520	-0.0010	-0.1500
6M	0.9570	0.0010	0.1000
9M	1.0930	0.0020	0.1800
12M	1.2180	0.0020	0.1600

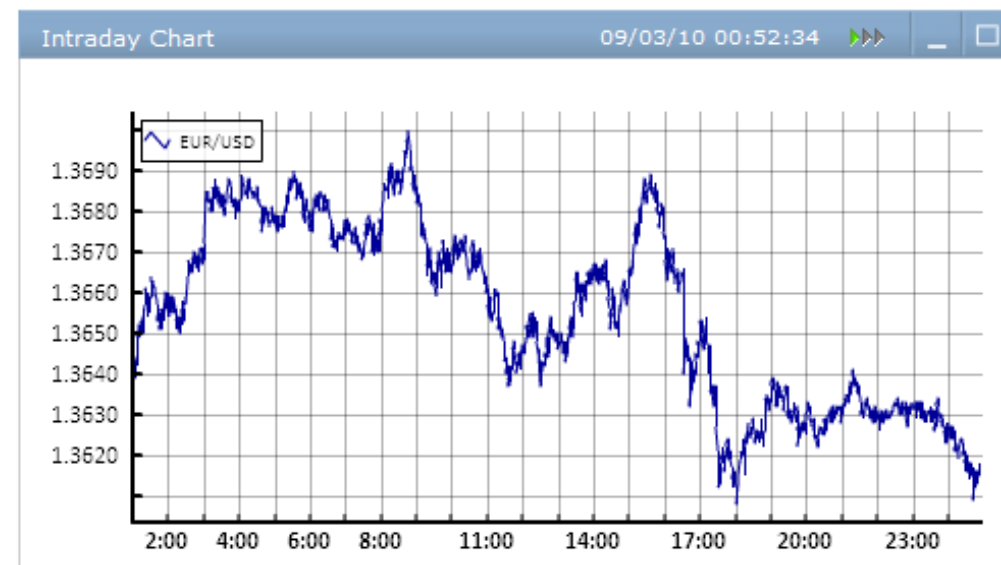

Lotus knows.

Smarter software for a Smarter Planet.

...personalizada

Wednesday, April 8, 2009 English (change) | Contact Information | Help | Logout

 **h-dnet.com**
A BUSINESS TOOL FOR HARLEY-DAVIDSON AND BUELL DEALERS

Welcome Adam Acker
HDMC Internal Employee Dealer (2198)
Last logged in: 04/08/2009 12:08 PM

Search h-dnet.com ADVANCED SEARCH

HOME | DEPARTMENTS | GENERAL OPERATIONS | COMMUNICATIONS | MY LINKS | MY TOOLBOX

My Reminders

Date	Description
04/09/2009	Instructor Training Registration Ends for Elkridge, MD - May 9-12 Session
04/11/2009	Deadline to submit claims for Ride Free Offer #2
04/15/2009	Deadline to Order your limited-edition "2009 Celebrate Women's Riders T-shirts and Tanks
04/21/2009	Summer Dealer Meeting Registration Opens
04/28/2009	Warranty Coverage for Buell Product Program 0502 Expiration

[View All Reminders](#)

My Communications

Date	Description	Type
04/08/2009	New Big Book National Traffic-Driving Promotion Campaign (Promo #300) This letter is to inform you beginning April 10, 2009 through June 30, 2009, there will be a national advertising promotion driving traffic to dealerships for...	Dealer Letter
04/06/2009	Harley-Davidson, Inc. names Keith Wandell President and CEO. Matt Levatich to become Harley-Davidson Motor Company President; Jim McCaslin named Executive Vice President for Corporate Product Planning First things first. I want you to know how excited I am to be joining this legendary company. One thing I've admired over the years, while living here in Harley-Davidson's...	Dealer Letter
04/06/2009	New Motorcycle Competitive Comparison Tool on h-dnet.com! Purpose: We are excited to introduce a new resource, a one-stop competitive intelligence tool that will allow you to compare Harley-Davidson or Buell motorcycles...	Dealer Letter
04/06/2009	Registration for Summer Dealer Meeting begins Tuesday, April 21, 2009 at 10:00 a.m. (CDT) The 2009 Summer Dealer Meeting Registration will open on Tuesday, April 21, 2009 at 10:00 a.m. (CDT) and will close on Monday, June 15, 2009 at 5:00 p.m. (CDT)....	Dealer Letter
04/06/2009	Single Point of Contact (SPOC) Unavailable - Friday, April 10, 2009 The office of Harley-Davidson Sales Administration (SPOC) will be closed on Friday, April 10, 2009, in observance of Good Friday. Single Point of Contact service...	Dealer Letter

My Toolbox

- [HDU Online](#)
- [Vehicle Information](#)
- [Vehicle Locator](#)
- [H.O.G. Membership Verification](#)
- [Kit Inquiry](#)
- [List Availability Program](#)
- [Regulatory University](#)
- [SWR Entry](#)
- [Service Document Viewer](#)
- [Used Bikes](#)
- [Vehicle Sales Opportunities](#)
- [Vehicle Transfer](#)

Lotus knows.

Smarter software for a Smarter Planet.

...en cualquier lugar y en todo momento

WITH LOTUS' SYMPHONY™

Lotus knows.

Smarter software for a Smarter Planet.

...todo tipo de contenidos

NETJETS

BIENVENIDO A NETJETS | AVIONES | VUELOS DE EMPRESA | NUESTRO PERSONAL | UNA CULTURA DE SEGURIDAD

▶ EXPLORE NUESTRA RED | ▶ CONTACTO

EXPLORE NUESTRA RED

▶ HAGA CLIC AQUI

PAUSA | ANTERIOR | SIGUIENTE | 1 | 2 | 3 | 4 | 5

SIEMPRE PODEMOS OFRECERLE UNA ALTERNATIVA.

CINCO MINUTOS CON PETER JONES

NOTICIAS

- ▶ Cómo puede borrar la aviación sus efectos
- ▶ Propiedad fraccionada y cartas de aviación
- ▶ NetJets Europa compra un aeropuerto alemán

Lotus knows.

Smarter software for a Smarter Planet.

...me facilite la búsqueda de información

STATE FARM INSURANCE
Auto, Home, Life & More

Mutual Funds
Save, Invest & Plan

State Farm Bank®
Full Service Financial

Search

50 State Farm Agents near 61704

Agents by Location | Agents by Name

Enter your ZIP/Postal Code
61704 **Find** [More Search Options](#) [Print](#) [Find A Claim Office](#)

Agents 1 to 10 of 50 1 of 5

Jim Spachman
2501 E College Avenue
Bloomington, IL 61704-2484
phone: 1-866-661-1700

[Email me](#) [Directions](#)

Tom Brokaw
405 N Hershey Rd
Suite 5
Bloomington, IL 61704-7925
phone: (309) 662-1822

[Visit Site](#) [Email me](#) [Directions](#)

Rick McLean
LUTCF
409 S Prospect Road
Bloomington, IL 61704-4581
phone: (309) 682-5555

[Visit Site](#) [Email me](#) [Directions](#)

Map showing location in Normal, IL, near Bloomington. Streets include E 1900 North Rd, N Main St, N 1500 East Rd, Raab Rd, N Parkside Rd, W College Ave, W Hovey Ave, E Washington St, E Jackson St, E Empire St, N 2100 E, and E 1300 North Rd. Highways 51, 55, 74, and 9 are also shown.

Lotus knows.

Smarter software for a Smarter Planet.

...que proteja mi información personal

BlueCross BlueShield of Florida
An Independent Licensee of the Blue Cross and Blue Shield Association
Serving Residents and Businesses of Florida

MyBlueServiceSM
Thursday, October 01, 2009

Log Out
Contact Us

My Home **My Benefits** **My Profile** **BCBSF Products** **Living Healthy with WebMD** **Member Resources** **Customer Service**

I want to: Select a task...

Claims

Expense Summary **View / Search Claims**

Family Members: Pat Walker
Claim Type: Health
Date of Service:
Facility/Physician: View All

Family Member	Date of Service
Pat	03/02/09
Pat	12/01/08
Pat	06/14/08
Pat	05/13/08
Pat	05/02/08
Pat	03/12/08
Pat	03/12/08
Pat	01/18/08
Pat	01/18/08
Pat	01/11/08

Claim Activity for PAT WALKER (Member)

Member Number: H123456789
Claim Number: Q12837697069879
Status: Processed on 12/20/2008
Plan: BlueOptions
Provider: Baptist Medical Center
Member Responsibility: \$80.00

MEMBER RESPONSIBILITY								
Date of Service	Description of Service	Amount Billed	Amount Allowed	Amount Paid	Deductible Amount	Copayment Amount	Coinsurance Amount	Remarks*
12/01/2008	Office or Other	\$120.00	\$100.00	\$60.00	\$0.00	\$40.00	\$0.00	IPS
12/01/2008	Office or Other	\$230.00	\$150.00	\$150.00	\$0.00	\$40.00	\$0.00	
Totals:		\$350.00	\$250.00	\$210.00	\$0.00	\$80.00	\$0.00	

***Remarks**

Remark Code	Description
IPS	In-patient services

The information given in this Claim Record is the same as would appear on the Explanation of Benefits form.

...en mi propio idioma

中国

There's no better way to fly.
 Lufthansa

航班预订 最佳优惠 信息与

预订 办理登机手续

✈️ 航班

往返 单程

从 → 机场地图 出发
[] 09.03.2010

到 → 机场地图 返回
[] 17.03.2010

按票价
 按时间

成人 (>12岁) 儿童 (2-11岁) 婴儿 (2岁以下)
1 [v] 0 [v] 0 [v]

舱位 Economy [v]

China

There's no better way to fly.
 Lufthansa

Booking Top Offers Informa

Booking Check-in

✈️ Flight

Round-trip One-way

From → Cities Depart on
[] 09.03.2010

To → Cities Return on
[] 17.03.2010

Search by price (+/- 3 days)
 Search these dates

Adults (>12 years) Children (2-11 years) Infants (up to 2 years)
1 [v] 0 [v] 0 [v]

Class Economy [v]

France

There's no better way to fly.
 Lufthansa

Réservation Offres spéciales

Booking Check-in

✈️ Flight 🏨 Hôtel 🚗 Voiture

Aller-retour Aller simple

De → Atlas Aéroports Départ le
[] 09.03.2010

A → Atlas Aéroports Retour le
[] 17.03.2010

Recherche flexible +/- 3 jours
 Recherche par date précise

Adultes (>12 ans) Enfants (2-11 ans) Bébé (jusqu'à 2 ans)
1 [v] 0 [v] 0 [v]

classe Economy [v]

España

There's no better way to fly.
 Lufthansa

Reservas Ofertas Especiales

Booking Check-in

✈️ Flight 🏨 Hotel 🚗 Coches

Ida y vuelta Sólo ida

De → Aeropuertos Salida
[] 09.03.2010

A → Aeropuertos Regreso
[] 17.03.2010

Búsqueda por precio
 Búsqueda por horario

Adultos (>12 años) Niños (2-11 años) Bebés (hasta 2 años)
1 [v] 0 [v] 0 [v]

Clase Economy [v]

...me permita participar

Lotus knows.

Smarter software for a Smarter Planet.

...me permita actuar

ZARA HOME
Kids

España 2 Artículos 29,90€

[Ver la cesta](#)

Recibe nuestras novedades

[Suscribir](#)

[Identificate](#)

CESTA DE LA COMPRA

Kids > Tramitar pedido > Cesta de la compra

1 Cesta de la compra 2 Dirección 3 Pago 4 Confirmación

Teléfono de Atención al Cliente: 900 900 314

ENVÍO GRATUITO A PARTIR DE 150€

[Ver tarifas de gastos de envío](#)

Desde esta tienda sólo puedes comprar en España Para cambiar a otra de nuestras tiendas online [pulsa aquí](#)

Descripción artículo	Color	Talla	Precio	Cantidad	Importe
 Arrastre Kids Perrito 4258005299999		21x9x11cm	9,95€	1	9,95€ Eliminar
 Peluche Kids Mono 4241005170099		15x33cm	19,95€	1	19,95€ Eliminar

ENVUELVE TU PEDIDO PARA REGALO

TOTAL 29,90€
[Actualizar](#)

[¿Tienes un código de promoción?](#)

*I.V.A. incluido
* Gastos de envío NO incluidos

[Seguir comprando](#)

[Tramitar pedido](#)

TIENDA ONLINE

NOVEDADES

CAMA

BAÑO

MESA

DECORACIÓN

ACCESORIOS Y JUGUETES

NEW BABY COLLECTION

BÁSICOS

REGALOS

CANASTILLAS DE BEBÉ

SHOWROOM

PROMOCIONES

ZARA HOME

BÚSQUEDA

[Buscar](#)

ZARA HOME
en tu móvil

Lotus knows.

Smarter software for a Smarter Planet.

...me permita actuar

My opportunities
IBM Confidential

Operational details: Soluciones de Colaboracion y Productividad (12K1100R1CH)

Data is current as of 23 Feb 2010.

Customer: ██████████ (231500) Client ID: ██████████ (910450)
OM Stage: 05 - Qualified/Gaining Agreement Decision date: 31 Mar 2010
CVM phase: Develop Odds: 25%
CVM buying behavior: Value for money Total revenue (CRM currency): 500000 EUR
Industry: Retail - Retail- Department Stores ISA: 999 Product or Service Purchase

Revenue Records
Revenue records 1 - 1

Offerings and products	Periodic qty.	Price (CRM currency)	Periodic revenue (CRM currency)	Bill date	Total duration	Flow code
Software Software: Portal Segment Lotus: Collaboration Accelerator	1	500000 EUR	500000 EUR	31 Mar 2010	1	DRS

Teams and experts

As you browse opportunities by industry and account, applicable experts and members are displayed.

- Quick answers from dedicated Peer Advisors
- Collaboracion y Productividad opportunity

All	Name & employee information	E-mail address	Phone
<input type="checkbox"/>	Raul Peña PeÑA Changes profile	RSANZ@es.ibm.com	34-91-397-6611
<input type="checkbox"/>	Financing (FSS-Madrid & Distribution)		
<input type="checkbox"/>	Daniel Olmo Chica	daniel.olmo@es.ibm.com	34-626-978510 (T/L: 66447)

CRM Siebel

Sales plays and sales kits

Sales plays

- Relevant sales plays
- Sorted by relevance
- Smarter Collaboration Grand Sales Play
- Competitive Collaboration with Power, System x
- Available Security Assurance for Fault and Event Management
- Multiple Savings Effect: Upgrade to Achieve Increased Savings (includes iCare)
- Selling Lotus Forms Across Industry

Sorted by relevance

- Financial Selling
- IBM Certified Pre-owned Quality at a Fraction
- IBM Lotus Collaboration
- Information Management FOCUS Large Scale Enterprise
- IBM Lotus Collaboration OS
- IBM Lotus Collaboration Enable for z/OS Version 6.1 sales

Industry links

- Information (SSI)
- Industry (xvt)

Annotations:

- Siebe** (yellow label, top left)
- Operación comercial** (red box, top center)
- Siebe** (yellow label, top right)
- Contenido** (yellow label, middle right)
- Procedimientos y guías** (red box, middle right)
- Documento** (yellow label, bottom right)
- Link** (yellow label, bottom right)
- Ayuda, contactos colaboración** (red box, bottom center)
- Wiki** (yellow label, bottom left)
- Foro** (yellow label, bottom left)
- IBM** (yellow label, bottom left)

New Generation

Exceptional Web Experiences!

- **Atraer usuarios**
Interaccionar

• **Evolucionar** **Fidelizar**

**...esto se parece mucho a lo que
me pide mi negocio...**

Lotus knows.

Smarter software for a Smarter Planet.

¿Qué tipo de portales nos demanda el negocio?

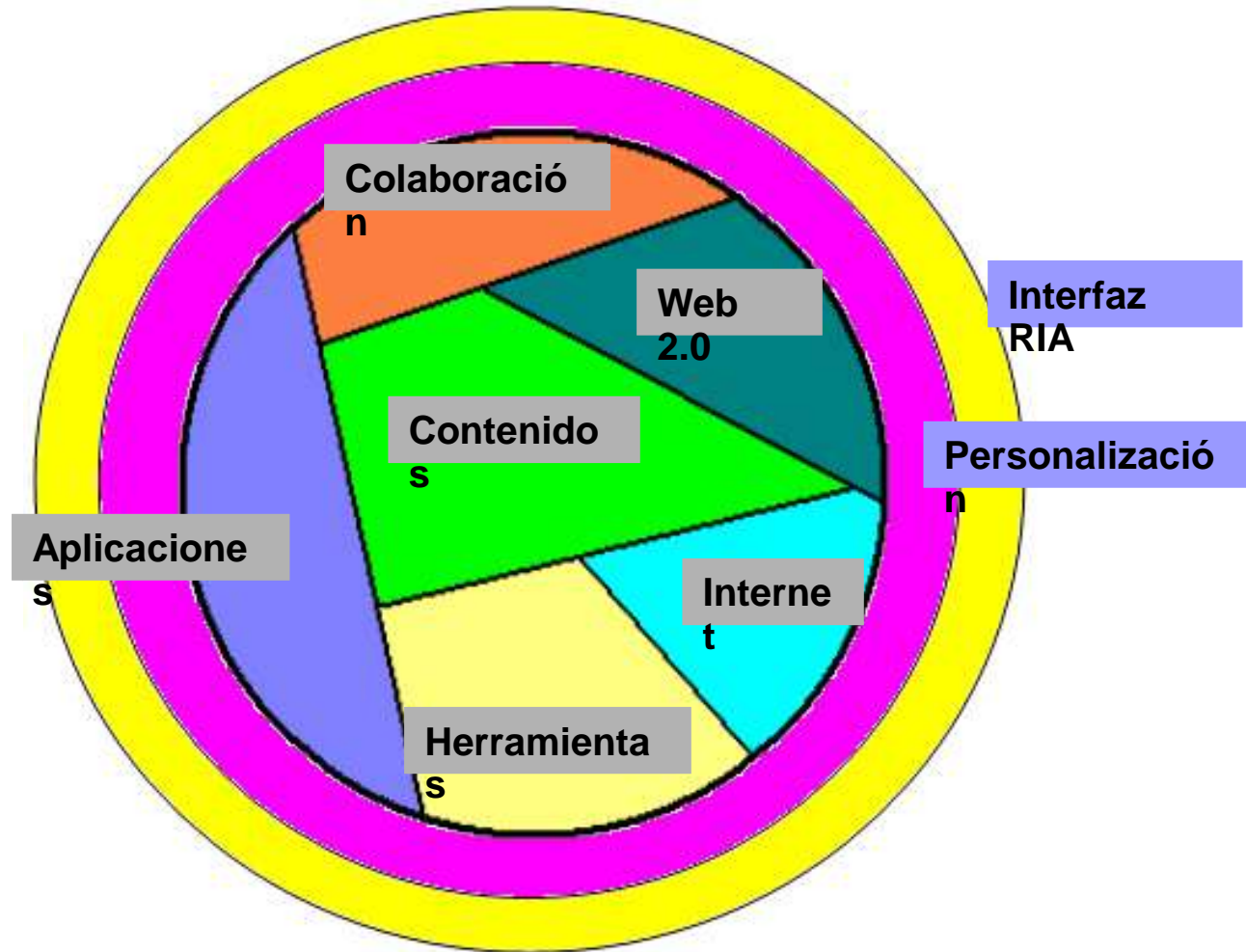
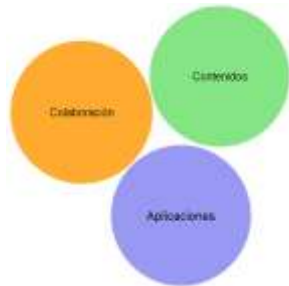

Plataforma de participación Web para experiencias Web Excepcionales

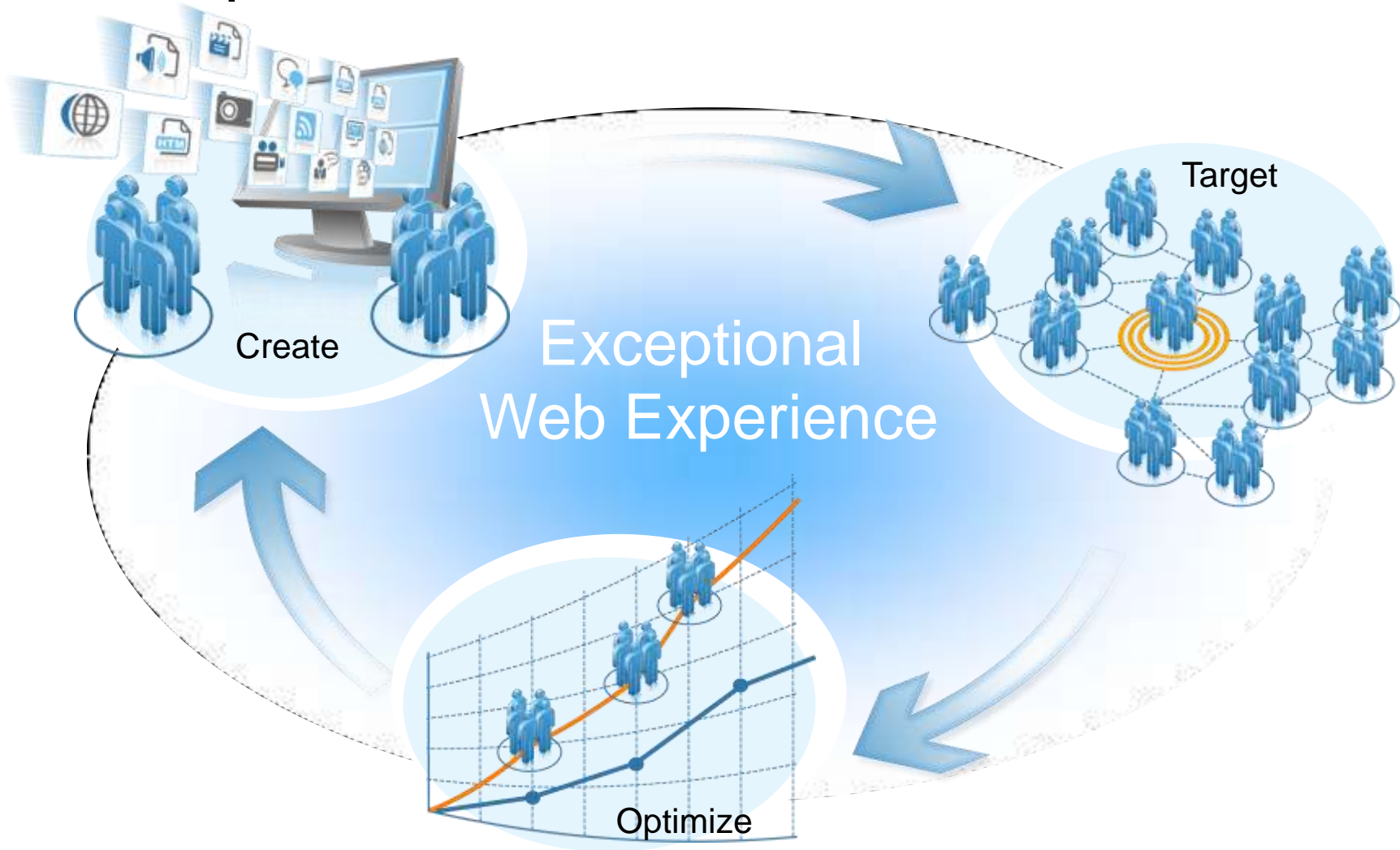

Solución propuesta por IBM

- Definición más amplia del concepto de Portal
- Tecnología para construir estos portales de forma **industrial**
 - Funcionalmente cubre las necesidades funcionales
 - Con un modelo económico **rentable**
 - Y de forma “**sostenible**” (estándares, reutilización, automatización)

- Es el modelo que avala la industria, los analistas y el mercado

Lotus knows.

Smarter software for a Smarter Planet.

WebSphere Portal celebra su 10^o cumpleaños

en buena (y numerosa) compañía

+ 10.000 clientes
300 mill. usuarios
47% PyMEs

desde 11 empleados
a casi 2 millones

#1 en cuota de mercado
8 años consecutivos

+ de 100 patentes
12 mayores telcos
500 gobiernos + G8

Últimos 100 días: 6.1.5, Forms, Cloud
Aceleradores, toolboxes,

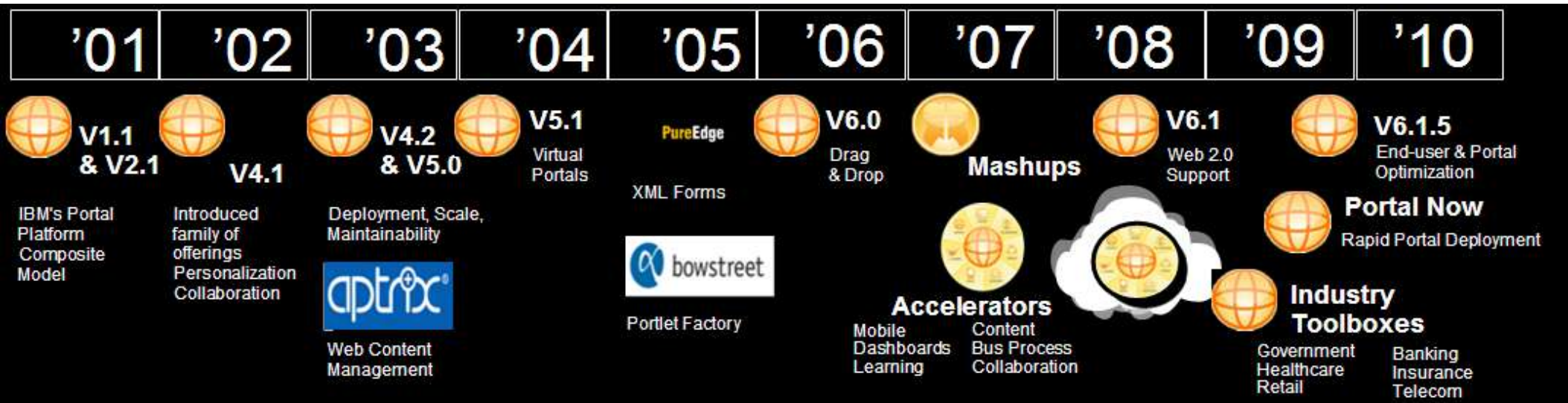

Detalle de la herramienta de construcción del interfaz

Inline Theme Customizer

Theme Customizer You are customizing style "IntranetStyle".

Page

Banner

Navigation

Portlet Area

Footer

Navigation Style

Select the type of navigation you want. Row and side navigations will only display if you have created pages at their navigation level.

Side only

1 row then side

2 rows then side

Top Level Settings

Display top level navigation in banner area

Background color: Selected background color:

Text color: Selected text color:

First Row Tab Settings

Background color: Selected background color:

Text color: Selected text color:

Side Navigation Settings

Background color: Selected background color:

Text color: Selected text color:

Border size: Border color:

Estandarizar y automatizar el diseño y construcción de interfaces con Portal

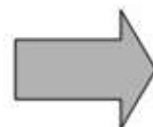

Permite disponer de interfaces avanzados reutilizables

Library Explorer

Group By Type

Personal

Projects

Favorites

Help

Open Items

Update Site Desig... x

Event List Layout x

Events List x

News List x

Print Summary x

Events Layout V2.0 x

Close: [All](#) | [Others](#)

Open Views

Web Content

Projects x

[Close all](#)

Preferences

Update Site Design v2

Created by xyzadmin

[Edit](#) [Refresh](#) [Close](#)

Project [Properties](#)

Name:
Update Site Design v2

Display title:
Update Site Design v2

Description:
None

Project Items:

[New](#) [Read](#) [Edit](#) [Delete](#) [Remove From Project](#) [Preview](#) [Add To Project...](#)

<input type="checkbox"/>	Type	Title	Status	Last Saved	Author
<input type="checkbox"/>	<>	Event List Layout	Draft	Today 8:18 AM	xyzadmin
<input type="checkbox"/>	📅	Events Layout V2.0	Publish Pending	Today 8:19 AM	xyzadmin
<input type="checkbox"/>	📅	Events List	Publish Pending	Today 8:19 AM	xyzadmin
<input type="checkbox"/>	📅	Main Site Layout V2.0	Publish Pending	Today 8:19 AM	xyzadmin
<input type="checkbox"/>	📅	News List	Draft	Today 8:17 AM	xyzadmin
<input type="checkbox"/>	📄	Print Summary	Draft	Today 8:18 AM	xyzadmin

First | Previous | Next | Last

State:
Active

Publish Option:
Manual

Detalle de la herramienta de autoría

Plantillas de contenidos y presentación, preconstruidas

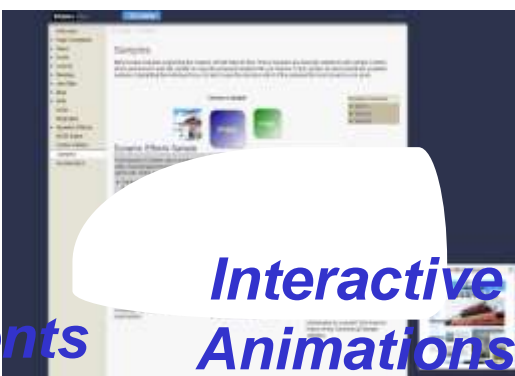
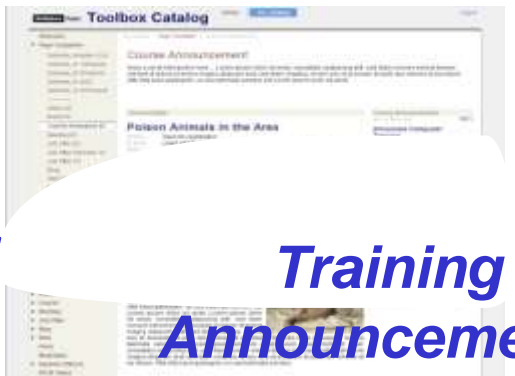

Interfaces de usuarios Web 2.0 sofisticados

Rich UI Employee Details

Rich UI Employee Details

Minh Li

Title Engineer
Location New York
ID EMP981045
Extension 75797
Email li981045

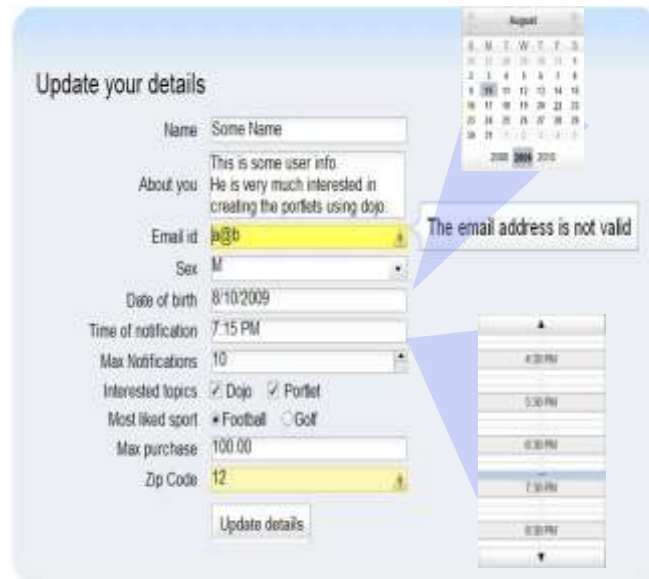

Update your details

Name: Some Name

About you: This is some user info. He is very much interested in creating the portlets using dojo.

Email id: **The email address is not valid**

Sex: M

Date of birth: 8/10/2009

Time of notification: 7:15 PM

Max Notifications: 10

Interested topics: Dojo Portlet

Most liked sport: Football Golf

Max purchase: 100.00

Zip Code: 12

Update details

Music Store > Artists > Bryan Adams :

Album	Album Name	Year	Producer	Job
	Bryan Adams	March, 1981	Bryan Adams, Jim Vallance	Guitar, Piano, Vocals
	You Want It, You Got It	April, 1982	Bryan Adams, Bob Clearmountain	Guitar, Piano, Vocals
	Cuts Like A Knife	March, 1983	Bryan Adams, Bob Clearmountain	Guitar, Piano, Vocals
	Reckless	February, 1985	Bryan Adams, Bob Clearmountain	Guitar, Percussion, Piano, Harp, Vocals

Album Title : Cuts Like A Knife

Songs Details :

1. The Only One
2. Take Me Back
3. This Time
4. Straight From The Heart
5. Cuts Like A Knife
6. I'm Ready
7. What's It Gonna Be
8. Don't Leave Me Lonely
9. Let Him Know
10. The Best Was Yet To Come

Reutilización de Widgets

Acelerador de procesos de negocio

Departments Resources Events News Community My Account

Home

Solar Grant Application

Check this box if this is your first Green County grant application?

Please enter your Green County Grant ID:

Application Date:

Specify how you plan to use solar energy:

Enter the estimated start and finish dates of installation:

Start: Finish:

My Resources

- ▼ [CareerEvent](#)
 - Career - Planning to retire
 - New Hire checklist
 - Voluntary s...
- ▼ [LifeEvent](#)
 - Change yo...
 - Changing y... (divorce)
 - Changing y... (marriage)
 - Life - Planr...
 - Loss of a f...
 - Move to a
 - Welcoming

Universal Task List

Refresh

Title	Modification date	Due date	Application
New Hire checklist	29-01-2009	3/17/09 12:00 AM	Checklist
Loss of a family member	19-02-2009	4/19/09 12:00 AM	Checklist
Life - Planning to retire	19-02-2009	4/20/09 12:00 AM	Checklist

CheckLists

Life - Planning to retire

 Make sure that your benefit plans match up with important events that are occurring in your world. Use this form to keep track of all of the things you need to do as you prepare for retirement.

* -Required Activity

	Learn More	Proceed	Check/Uncheck	Complete
▼ Before you retire				
Review and/or request a retirement benefits estimate.	?		☑	✔
Review retirement healthcare eligibility and costs, including Medicare	*	?	☑	✔
Review Social Security benefits	*	?	☑	✔
Review financial plan and determine retirement date	?		☑	
▼ At retirement				
Discuss planned retirement with supervisor/manager	?		☑	
Please ensure manager has submitted the appropriate information	?		☑	✔
Make applicable retirement benefit elections (healthcare, pension, savings, etc)	*	?	☑	✔
Apply for Social Security and/or Medicare, if applicable	?		☑	
Review/Change address, if applicable	?	➡	☑	
Change your beneficiary designations, if applicable	?	➡	☑	

Delete Done

Toolboxes

New IBM Industry Toolboxes for WebSphere Portal

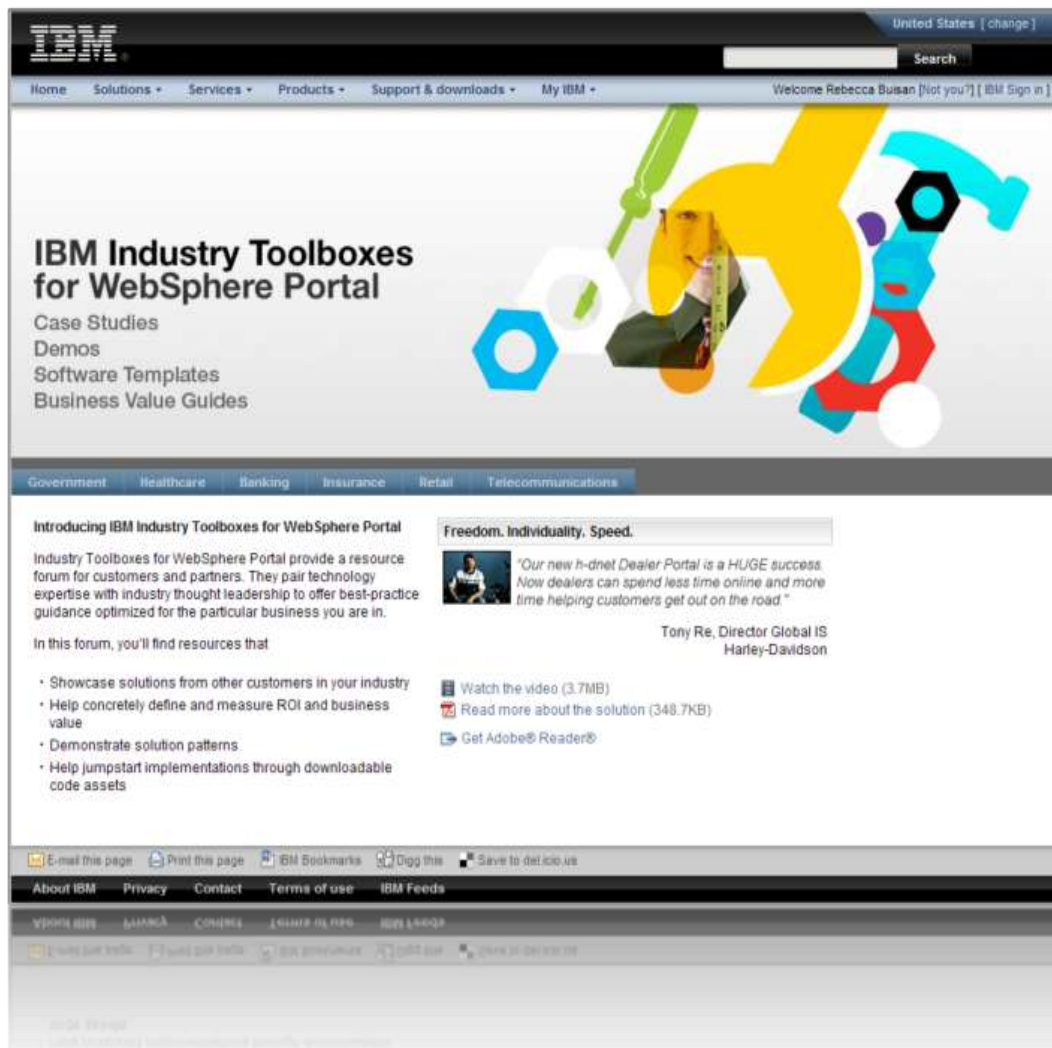

Gov't

Healthcare

Insurance

Banking

Retail

Telco

Coming Soon!

Travel & Transportation Industrial

Toolboxes

Ejemplo de auto-registro

GREENER-GOV
an eGovernment Business Portal

Register your account

Step 1 - Provide information required to create a new account.

* First Name

* Last Name

* User ID

* E-mail Address

* Confirm E-mail Address

* First Security Question
What is your mother's maiden name?

* First Security Question Answer

Help and Hints
This page contains several questions required to create a new account. You can provide additional information to personalize your account and profile in the following pages. Alternatively, you can complete the registration process and update your profile at a later time.
Click **Next** to continue the registration process.
* indicates a required field.

GREENER-GOV
an eGovernment Business Portal

Edit My Profile

Change or update your profile information on this page.

User ID
my.ID

* First Name

* Last Name

Help and Hints
You can change or update your profile information on this page at any time.
If you do not have a legal name or business number, leave the fields blank. You can provide this information at a later time.
The address information you provide should correspond to the location where your business is legally registered.
Click **Finish** to review and submit your updated profile.
* indicates a required field.

GREENER-GOV
an eGovernment Business Portal

Activate your account

Verify your user ID and specify a password to complete your registration and activate your account.

User ID
my.ID

* Password
Your password must be at least eight characters long and contain a combination of at least one number and one letter.

* Confirm Password
Confirm your new password.

Finish

Thank you for registering.

Your user ID: test1Stefan

Open the following link to complete the registration process.
<http://dubsoablade02.mul.ie.ibm.com:10040/wps/portal/!ut/p/c5/tZBJkoJAvXKqLtxB3x6F4xe5hE4rtFr9AizDaFU/>

If you require assistance or did not register for an account, contact Customer Support at 1-800-xxx-xxxx.

Thank you,
Customer Support

A HTML Page in Portal

Simplify creation of portal pages

- Use HTML design tools and publish to WebSphere Portal
- Enable your designers to create smart HTML pages using live text in WebSphere Portal

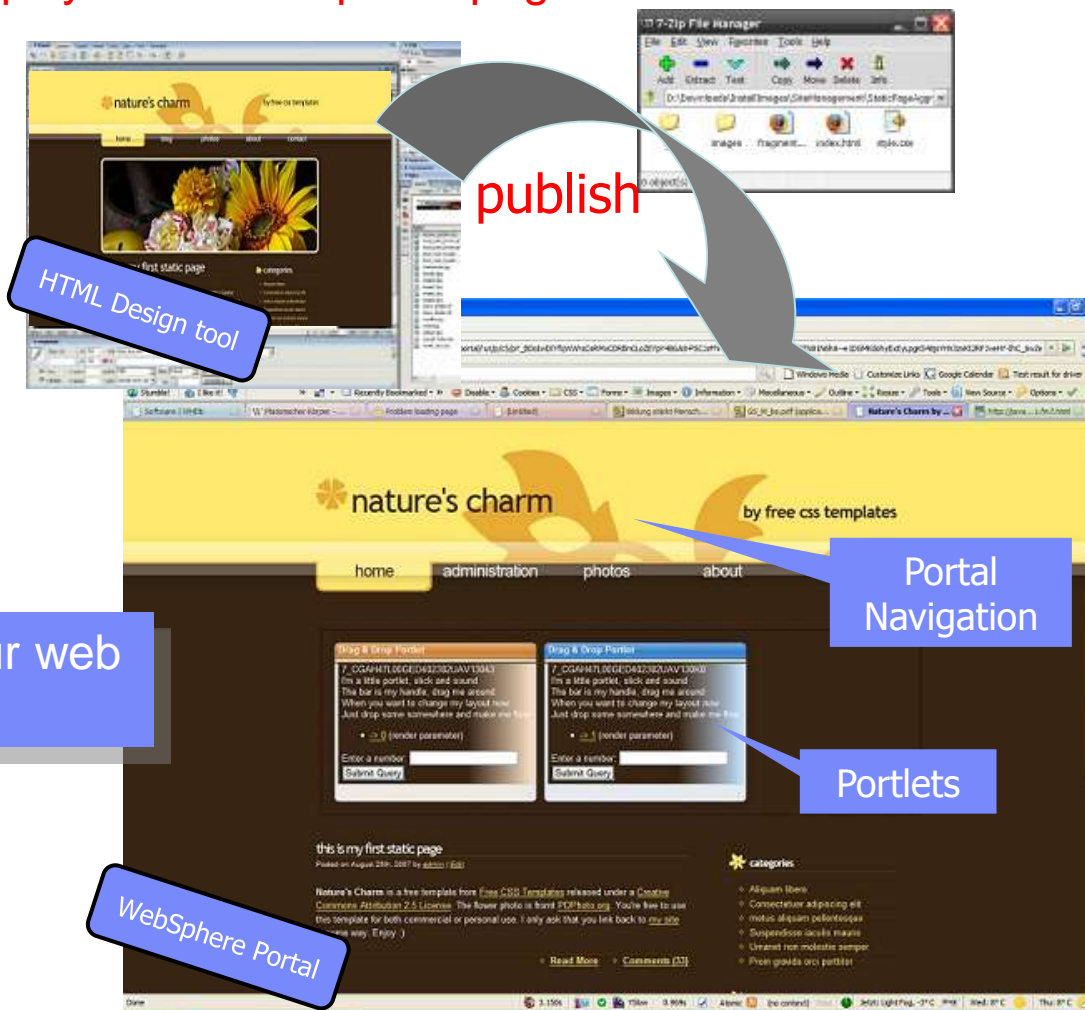

Unleash the power of your web design teams

Portlet Factory

- **Richer Applications** with expanded Dojo toolkit User Interface **widgets**, control and animation support
- **Advanced Interactive Applications** via skinning capabilities minimizing or **eliminating page flicker**
- **Visually Compelling Applications** with **sophisticated User Interface** capabilities
- **Absolute Application Automation** enabling creation of **complete applications in seconds**
- **New and Improved Visual Application Development** for **faster, simpler application construction**
- **Cloud Optimized** with automatic hot deploy support for remote runtimes enabling more **rapid and cost effective solution delivery**
- **New Support for WebSphere Portal 7** and better integration with **Portal themes**
- **Advanced Data Visualization** capabilities powered by IBM ILOG JViews* **graphical charting** components

IBM Collaboration Accelerator

Personalized Web 2.0 Collaboration & Social Networking

Provides people with effective and cost-efficient ways of accessing information, sharing ideas, communicating and working together – **in the context of their role, processes and activities** via a personalized web experience.

- Lotus Connections integration
- Lotus Quickr team collaboration
- Sametime instant messaging
- Integrated search across WebSphere Portal, Lotus Connections, and Lotus Quickr
- More!

WebSphere Portal Industry Toolboxes

Deliver Industry-specific Exceptional Web Experiences

www.ibm.com/software/websphere/portal/industry

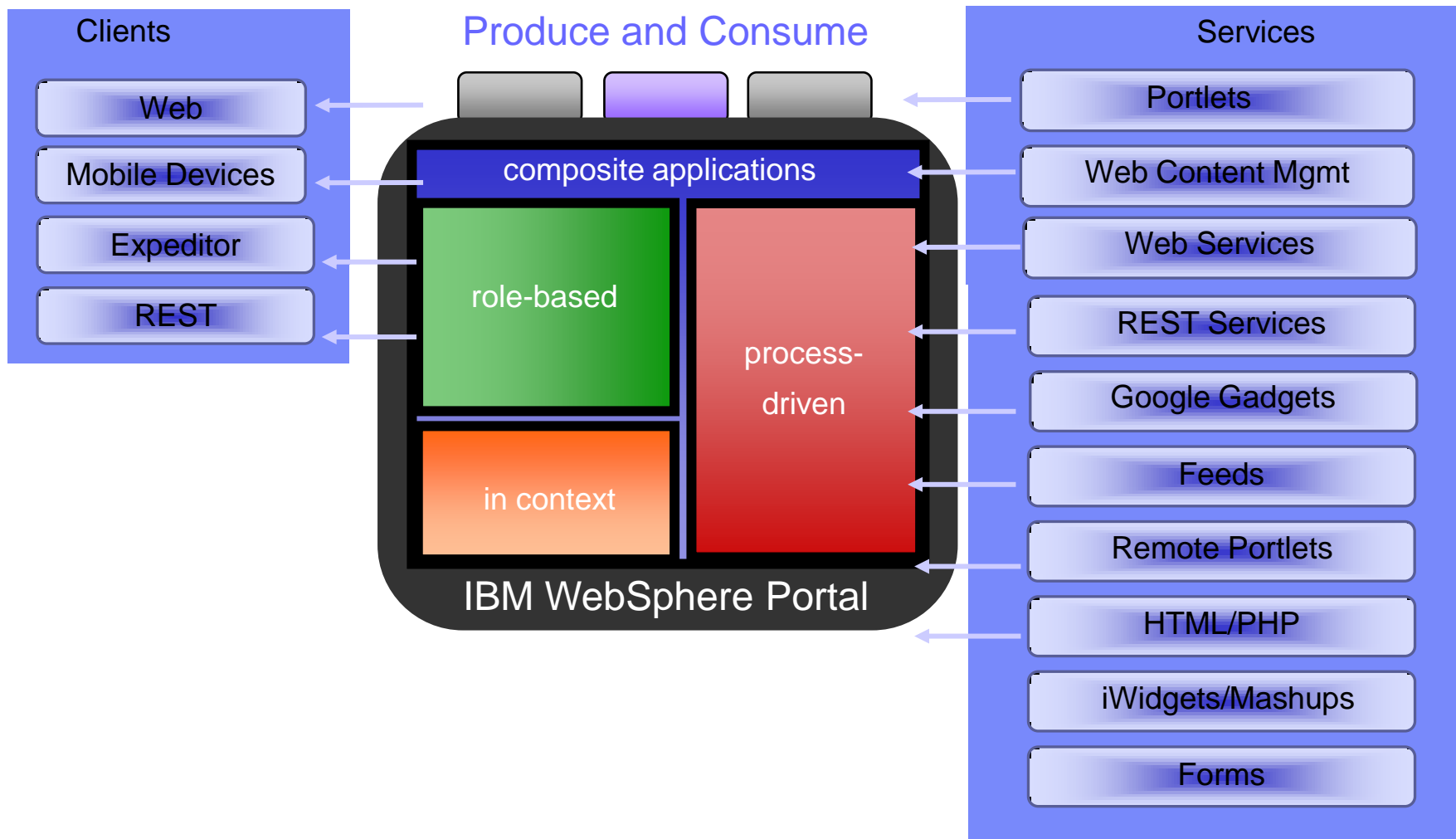

Websphere Portal on zOS

- Confiabilidad y disponibilidad
 - Less than 5 minutes downtime Per Year
 - 99.999% at the application level
- Administración de la carga de trabajo más avanzada
 - Workload Manager manages ALL workloads across the entire the z complex
 - Ensures that Portal gets the resources it needs to meet Service Level Agreements
- Alto nivel de seguridad.
 - EAL Level 5 – Highest U.S. government security classification
- 100% utilización de procesador
 - Drive mixed workloads for ultimate processor utilization
- Motor especializado para ejecutar cargas de trabajo Java.
 - Portal, WAS, Process Server
 - zAAP processors are equivalent capacity to standard mainframe processors, but don't add to the machine size for IBM or 3rd Party software

Opciones System z para WebSphere Portal

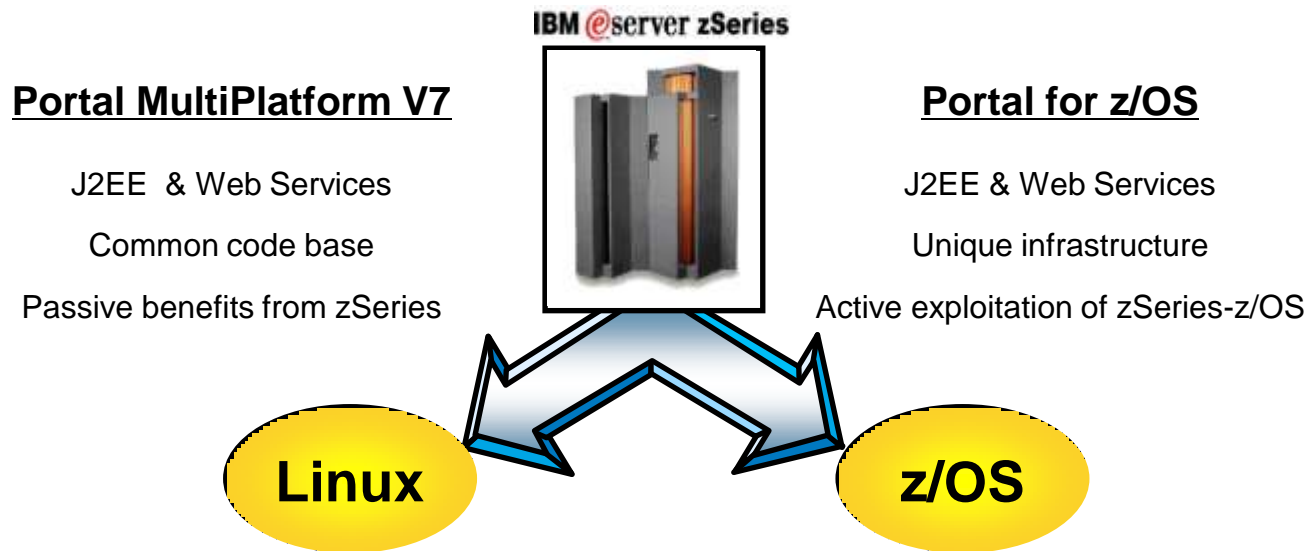

- Ambos se adhieren al modelo de desarrollo de WebSphere Portal y sus herramientas
- Ambos sistemas permiten realizar la administración del WebSphere Portal.
- Cada uno provee un único valor agregado en el despliegue de los portlets
 - ▶ Propuesta de Z/OS: Ofrecer mejor calidad de servicio de una manera rentable y eficiente.
 - ▶ Propuesta Linux: Simplificar y optimizar la infraestructura existente para las aplicaciones WebSphere para reducir costos y complejidad.

WebSphere Portal Server - System z

Linux on zSeries

- ☒ Applications that scale out
- ☒ Large number of smaller apps
- ☒ Lowest TCO
- ☒ Speedy deployment
- ☒ Less stringent requirements
- ☒ Align with distributed WebSphere family
- ☒ Unrivaled virtualization
- ☒ Centralized management
- ☒ No z/OS Skills
- ☒ Web Serving
- ☒ Presentation Services
- ☒ Development Platform
- ☒ Test/Migration/Prototyping Platform

Lotus. software

The zSeries customer requiring speedy deployment with less stringent QOS/integration requirements will be

attracted to Portal for Linux on zSeries.
lotusknows.com

z/OS

- ☒ Applications that scale up
- ☒ Highest QoS production environment
- ☒ Full exploitation of zSeries and z/OS
- ☒ Tight integration with DB2, CICS, IMS
- ☒ Service level agreement management
- ☒ Dynamic load balancing
- ☒ Strict security requirements
- ☒ Highest availability
- ☒ Disaster recovery
- ☒ Dynamic I/O configuration
- ☒ Storage management
- ☒ Enterprise Modernization capability

Lotus. software

The zSeries customer requiring high QOS and significant integration with CICS, IMS or DB2 will be best served by Portal on z/OS.

Lotus knows.

Smarter software for a Smarter Planet.

Mariangela Sanchez Duarte
IBM WebSphere Portal
Technical Sales Specialist |
Mexico & Central America
828-6429 / 52-55-5270-6429
I am available @ Customer

mariangela@mx1.ibm.com
Alfonso Napoles Gandara 3111,
Mexico City, DIF 01210
Mexico

Gracias.