



## IBM INFORMATION INTEGRATION & GOVERNANCE SYMPOSIUM 2012

*Delivering Trusted Information for Smarter Business Decisions*

# Introducing Data Quality into the Information Supply Chain

Sue Eris – Technical Sales

01/05/2012





# What we'll discuss

- Overview of Data Quality in the Information Supply Chain
- Challenges of Poor Data Quality
- Ensuring Data Quality Across the Enterprise
  - Understand & Define
  - Cleanse & Standardise
  - Monitor & Govern continuously
- Demo of InfoSphere Information Server



twitter: Follow @ANZ\_IM or mention #IIGS

# Too many organisations are operating with blind spots



## 1 in 3

Business leaders frequently make decisions based on information they don't trust, or don't have

## \$5.7M USD

Lost time reformatting information between applications

## 1 in 2

Business leaders say they don't have access to the information they need to do their jobs

## \$5.3M USD

Lost time searching for the right information

*Annual cost per 1,000 knowledge workers*

Sources: IBM: Break Away with Business Analytics and Optimization Study; IDC



twitter: Follow @ANZ\_IM or mention #IGS

# Success requires governance across the "Information Supply Chain"

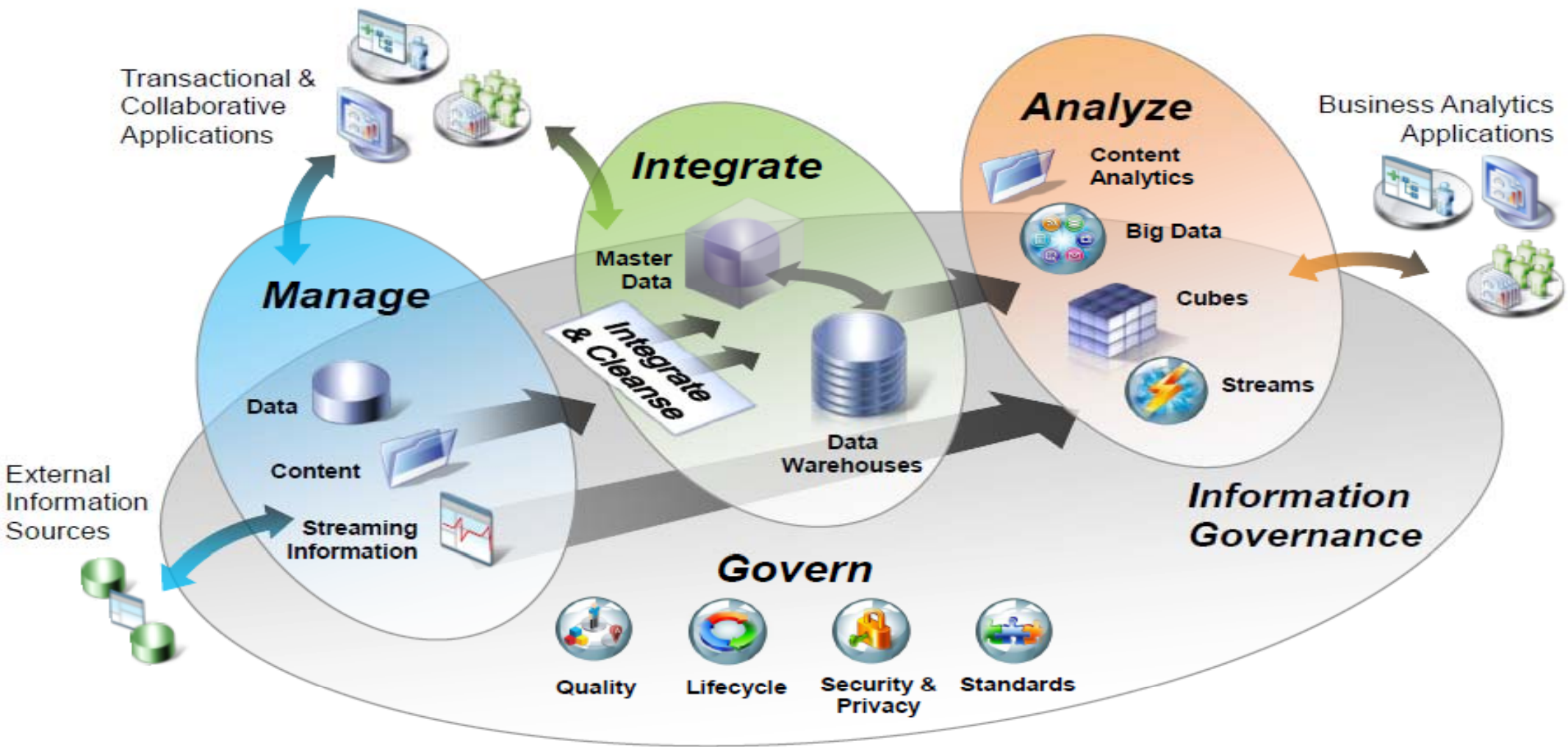

◆ Trusted ◆ Relevant ◆ Governed

twitter: Follow @ANZ\_IM or mention #IGS

# Data Quality in the Information Supply Chain

- **Define** what ‘high quality’ data means within your business
- **Standardize and cleanse** data to enable strategic initiatives
- **Constantly monitor** for data quality issues and understand how to deal with an exception when it occurs
- Understand the **lineage** of your data

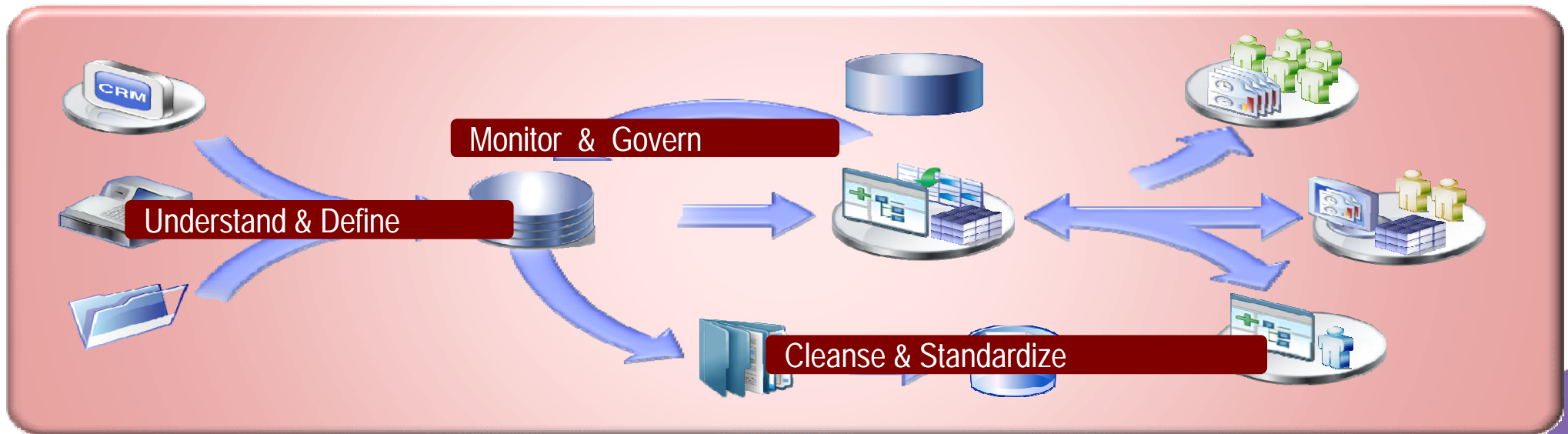

# Organisations continue to have Data Quality Challenges



- *Compliance and transparency pressures increasingly highlight data quality issues*
  - No method to maintain high quality data



- *Unreliable insights*
  - Low data quality leads to lack of trust and results in poor business decisions
  - Inability to identify source of quality issues
  - Unreliable insights are persisted to other strategic initiatives, which then base key business decisions on bad data



- *High costs & negative customer satisfaction*
  - Organisations are recognizing that there can be both direct (missed revenue opportunity) and indirect (low customer satisfaction and high churn) financial costs from poor data quality.





**Understand  
& Define**

# Can't Define Quality If You Don't Understand Your Data

## Challenge:

- Distributed heterogeneous sources
- No documentation on data structures and data relationships
- Inconsistent data definitions between Business User and Technical User
- Lack of trusted data – unknown quality
- Limited understanding of confidential data elements
- Data does not stand still, new data always added, but not necessarily evaluated for quality

## Cost Prohibitive Alternative Solutions:

- Manual spot checking of data not feasible or reliable



# Lack of Consistent Terminology Propagates Poor Data Quality

Understand  
& Define

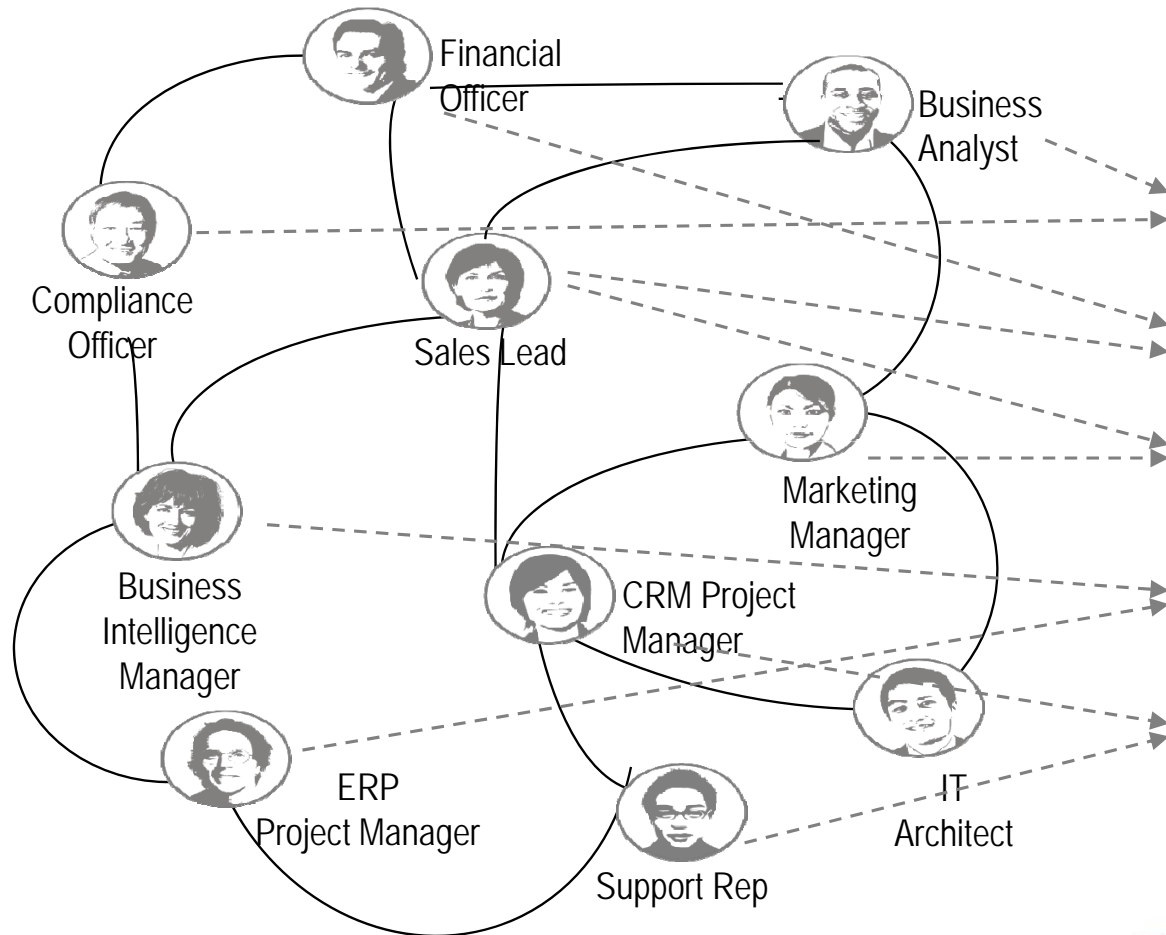

**How does each user define:**  
**“Active Subscriber”?**

- Mobile user who has used “any” service in the mobile network
- User who paid for the service at least 1 time in the past 90 days.
- Mobile user who has a phone plan, but not SMS
- Only post-paid customers, not pre-paid customers
- User who makes at least 1 call over the period of 90 days





# Why Should I Care About Cleansing Information

**Cleanse & Standardize**



Lack of information standards

Kate A. Roberts 416 St Kilda Rd #2, Saint Kilda, VIC 3182

Catherine Roberts Four sixteen St Kilda APT2, Elwood, VICT 3184

Mrs. K. Roberts 416 Saint Kilda Unit 2, St Kilda 3100

Data surprises in individual fields

Name	TFN	Telephone
J Smith DBA Lime Cons.	28-02-1975	0391733803
Williams & Co. C/O Bill	025-37-1888	415-392-2000
1st Natl Provident	34-2671433	3380321 EXT 99
HP 15 State St.	508-466-1200	Fax number

Information buried in free-form fields

Name	Notes
Customer A	Customer is not to be called after 8pm
Customer B	There is outstanding issue, priority 2A. Required fix by 01/02
Customer C	Recent mail have been returned, new addr avail?
Customer D	High value customer for special attn

Data myopia

WING ASSY DRILL 4 HOLE USE 5J868A HEXBOLT 1/4 INCH  
 WING ASSEMBY, USE 5J868-A HEX BOLT .25" - DRILL FOUR HOLES  
 USE 4 5J868A BOLTS (HEX .25) - DRILL HOLES FOR EA ON WING ASSEM  
 RUDDER, TAP 6 WHOLES, SECURE W/KL2301 RIVETS (10 CM)

The redundancy nightmare

90328574	IBM	60 City Road Southgate VIC 3006
90328575	I.B.M. Inc.	60 City Road Southgate VIC 3006
90238495	Int. Bus. Machines	60 City Road Southgate VIC 3006
90233479	International Bus. M.	60 City Road Southgate VIC 3006



Writer: Follow @NZ IBM or mention #IIGts

# Monitor Data Quality with Integrated Data Rules

Monitor & Govern



- Data rules enable data quality monitoring over time and leverage data analysis at different points during an integration project
- Helps establish benchmarks and baselines to help track data quality – is it deteriorating or remaining constant?
- Is used to place indicators/flags in enterprise data which can be tested for valid/invalid values
- Flag bad data for audit



twitter: Follow @ANZ\_IM or mention #IIGS



# Govern the Information Supply Chain

**Monitor & Govern**

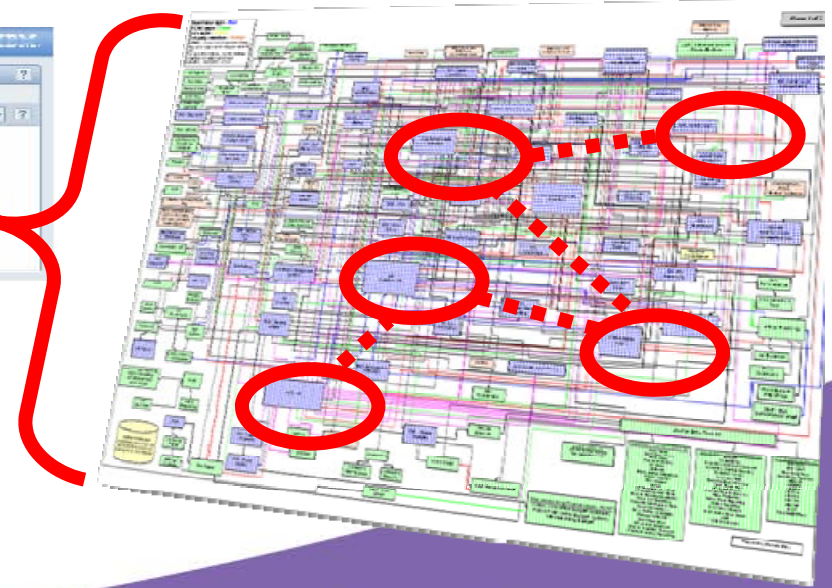
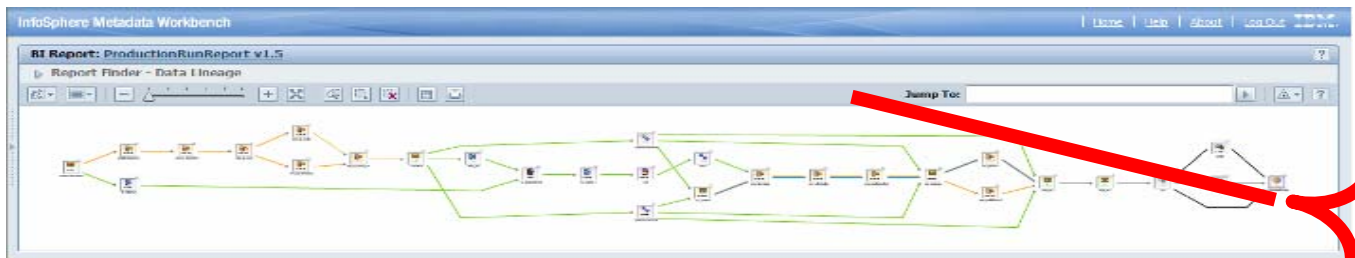
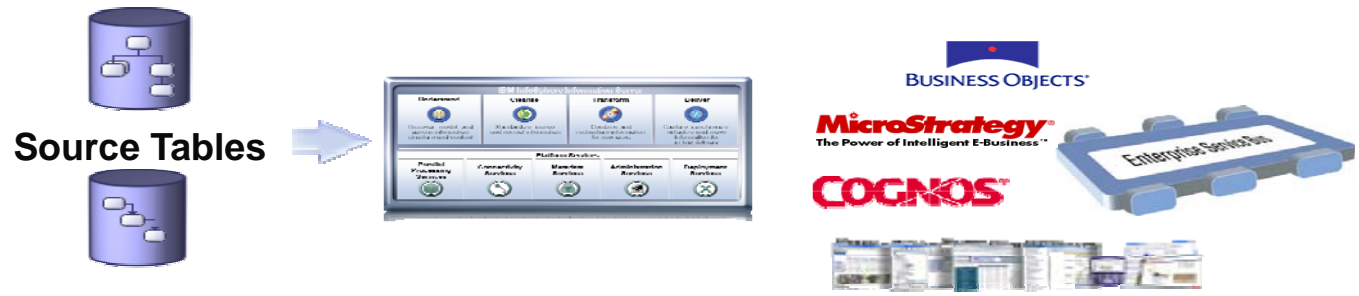

- Understand the impact of change
- Trace data lineage from sources, through processing and all the way through to data consumption

# IBM Provides Solutions for Creating High Quality Data



- A comprehensive Information Governance strategy for creating high quality data that helps you...
  - Ensure that your data contains accurate and complete information you can trust; while reducing the risk of propagating bad information throughout your organization.
  - Build a common understanding of your data across the enterprise among business and technical users.
  - Establish defined data quality rules or standards and continuously monitor the flow of data through the information lifecycle to enforce adherence to those rules and standards.
  - Provide the means to rapidly investigate and resolve data quality issues when they do occur.

**Understand  
& Define**

**Cleanse &  
Standardize**

**Monitor & Govern**

# IBM InfoSphere Information Server

## *A Platform for Data Quality and Information Governance*

- Provides the framework for defining a business vocabulary
- Promotes Stewardship
- Measures and monitors data quality
- Encourages collaboration
- “Touches” *everything*
  - Source and target data throughout the enterprise
  - Data movement and transformation
  - Business intelligence
- Illustrates end-to-end data lineage
- Powerful functionality surrounding a common “core” of managed metadata

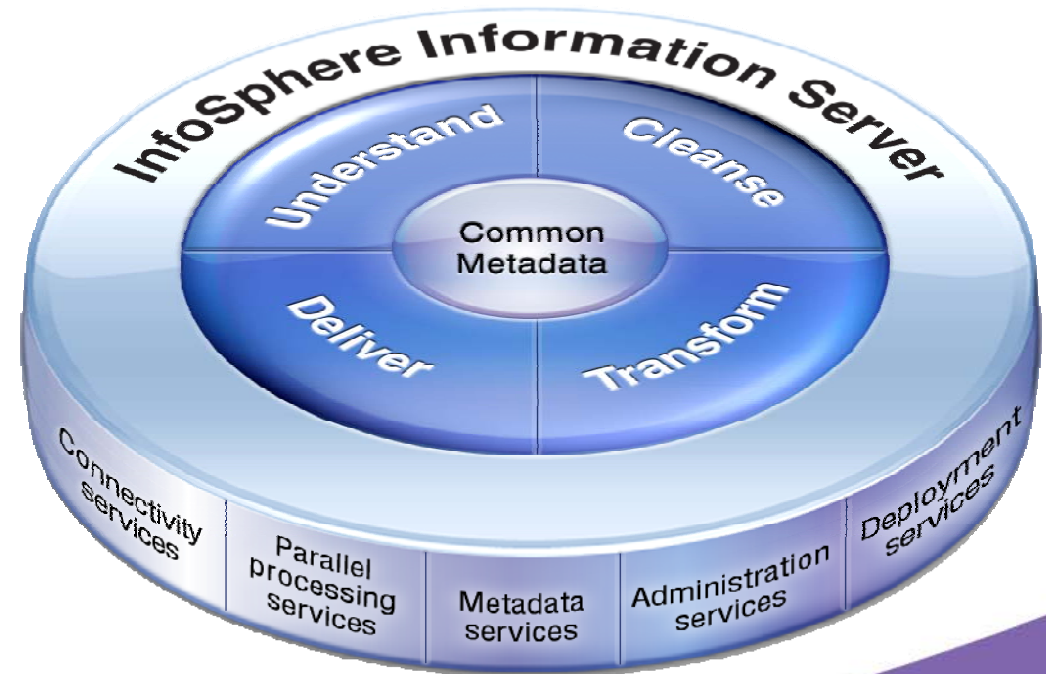

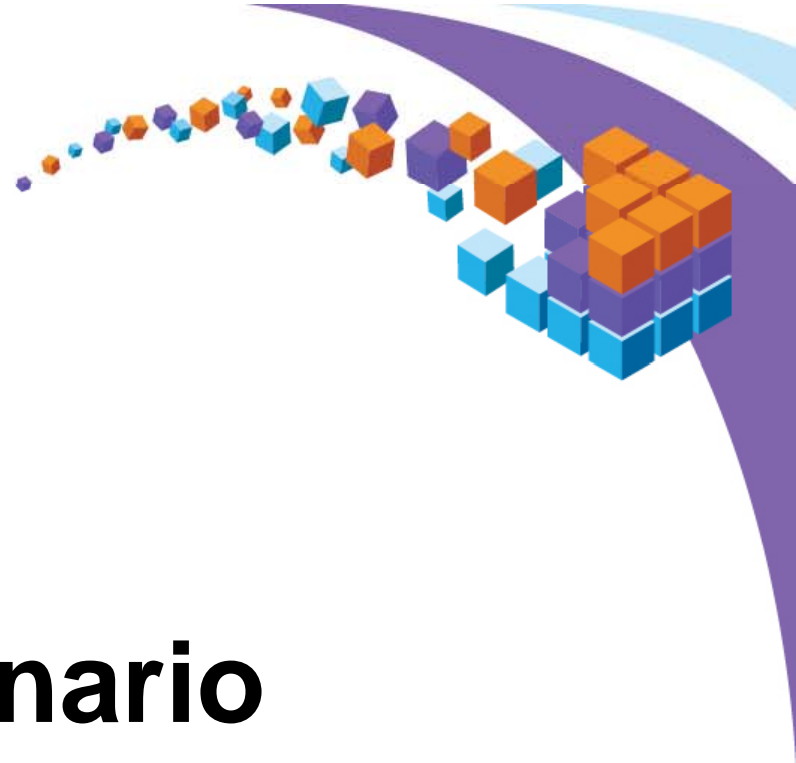

---

# Demonstration Scenario

An orange decorative shape in the bottom left corner, resembling a curved wedge or a stylized 'C' shape.



# Business Problem

- Company had multiple sources
- Need to integrate and govern, but...
  - Do not know what they do not know
  - Do not know where the critical data is
  - People that know the sources are gone
  - Heterogeneous sources

# Business Problem Solution

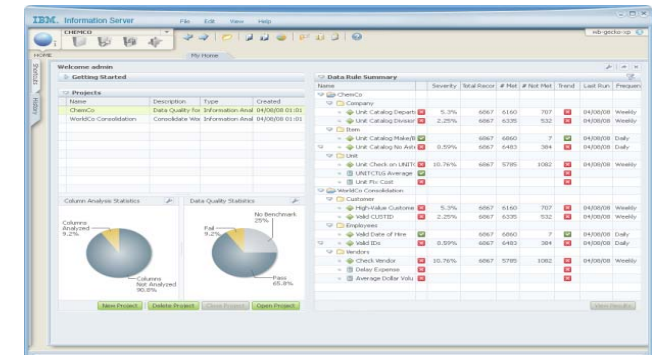
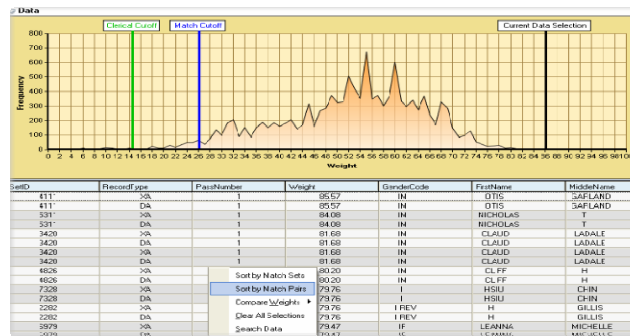
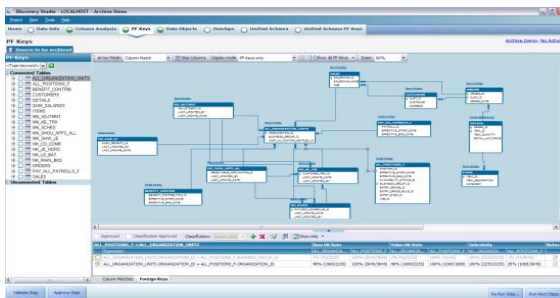

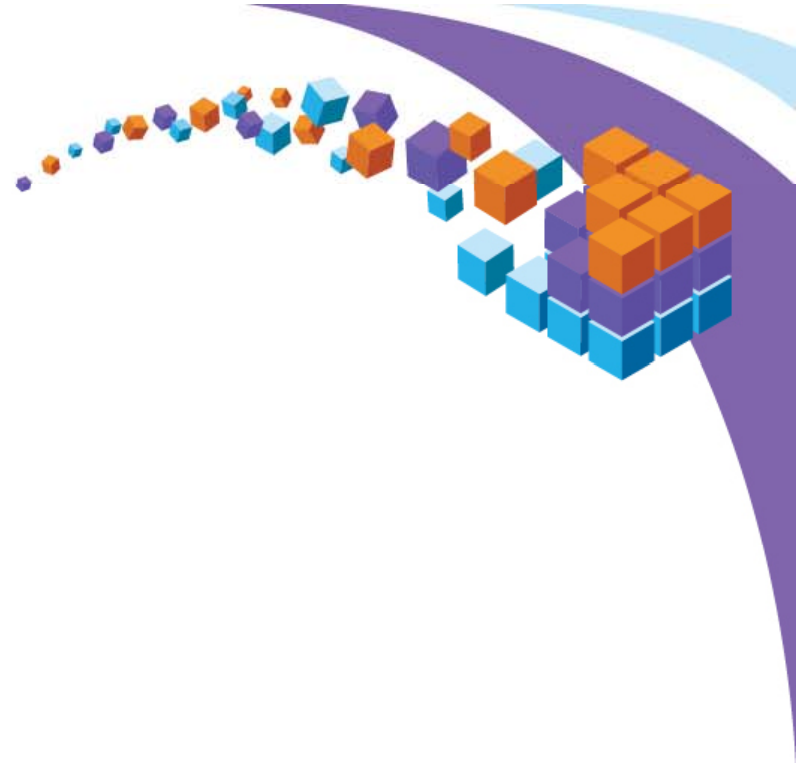

---

# Demonstration

An orange decorative shape in the bottom left corner, consisting of a curved, wedge-like form.

# InfoSphere – the only vendor who is a leader in every category of Information Integration and Governance



**Leader!**

**Information  
Integration &  
Data Quality**

**27.5%** market share

**Leader!**

**Master Data  
Management**

**40%** market share

**Leader!**

**Information  
Lifecycle  
Management**

**76%** market share

**Leader!**

**Privacy &  
Security**

**“IBM InfoSphere Guardium  
has been deployed across  
many large enterprises”**

Source: Gartner, Oracle SWOT report, Gartner: Forecast MDM Worldwide 2010-2015, World Market Trends – Database Archiving Market continues rapid growth, 2011, Forrester, Database Auditing and Real-time Protection Wave



twitter: Follow @ANZ\_IM or mention #IGS

**InfoSphere<sup>™</sup>  
software**

*Trusted Information*



THANK  
YOU



twitter: Follow @ANZ\_IM or mention #IGS