

Smarter software for a smarter planet.

The IBM® Smarter Government Briefing Series

New Approach to Endpoint Management

Achieving the seamless management of
desktop and mobile assets

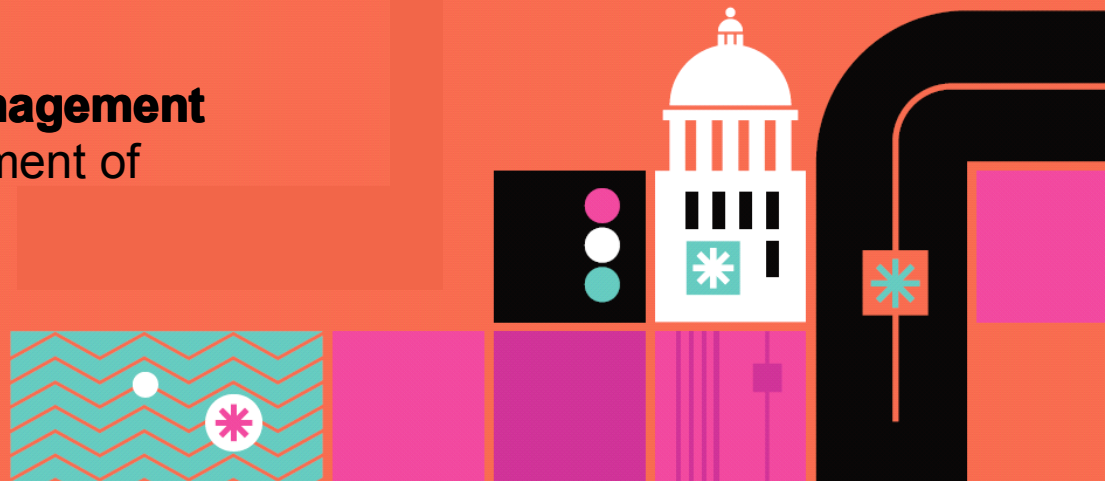

Mark Veitch, Sales Director - Tivoli Endpoint Management, Australia and NZ

Stephen Balmer, Senior Software Specialist - Tivoli Endpoint Manager, Australia and NZ

Who was BigFix?



- ❑ Headquartered in Emeryville, California, with more than 200 employees with annual turnover in excess of \$100m
- ❑ Hold 10 technology patents, with 17 patents pending worldwide
- ❑ The BigFix customer list counts many of the world's largest and most prestigious organizations in every industry including financial services, healthcare, retail, education, manufacturing, and public sector agencies
- ❑ More than 8,000,000 PCs, servers, and mobile devices under management
- ❑ Previous OEM partnership with IBM (Proventia ESC)
- ❑ Now a core part of IBM Tivoli Group's strategy

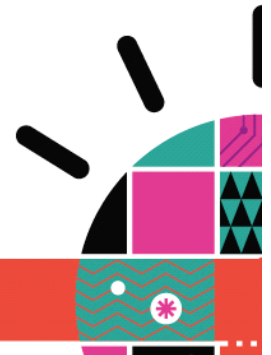



Endpoint management: The Three Cs

Complexity

– **Manage Complexity , Simplify and Automate**

- Coordination across business processes through the organization
- Heterogeneous endpoints, networks, applications and OSES

Compliance

– **Ensure Compliance, Reduce Risk**

- Security vulnerabilities
- Inaccurate inventory
- Industry regulation compliance and auditing (COBIT, SOX, HIPAA, and more)

Cost

– **Reduce TCO & Operational Costs**

- Remove manual intervention
- Remove unnecessary configuration diversity
- Improve efficiency

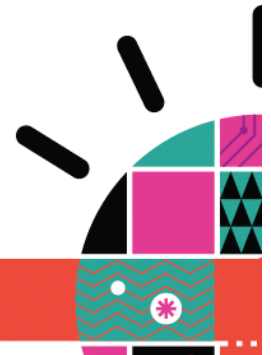

Infrastructure Consolidation = Reduced O/S, DB, H/W, 3rd Party Management Application costs



Today's Environment

IBM TEM Environment

100 - 125 servers/5 different consoles/10 different agents on client, implemented over years

Software & Patch Distribution



Power Mgmt



Security Compliance & Vuln Mgmt



Asset & License Management



Endpoint Protection



- 1 TEM server
- 1 Reporting server (may share)
- 1 agent on each end point
- Agents designated as relays
- 1 console

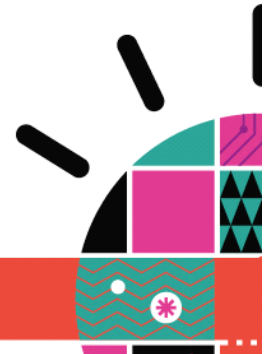

Tivoli Endpoint Manager, Built on BigFix Technology

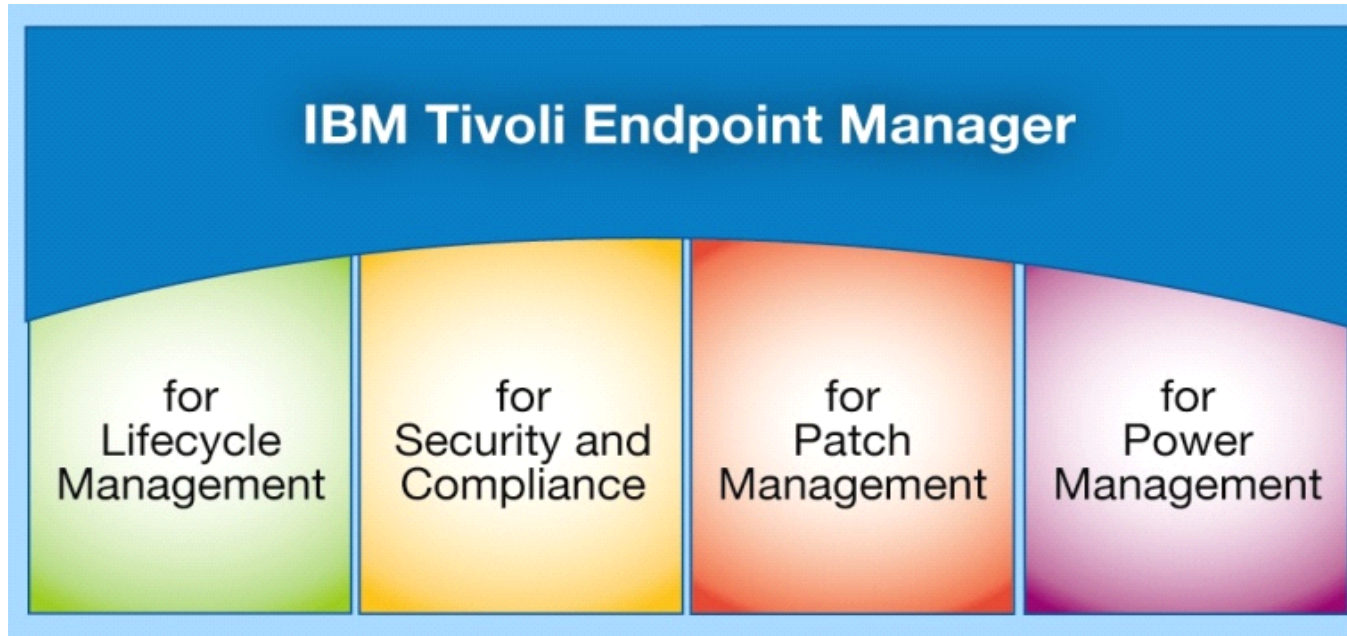

Using Tivoli Endpoint Manager (TEM), clients can:

- See all endpoints: physical, virtual, fixed or mobile
- Fix issues anywhere in minutes, regardless of bandwidth or connectivity
- Deploy in days, over any network or geography
- Achieve continuous compliance – across platforms
- Simplify operations and enjoy rapid time to value

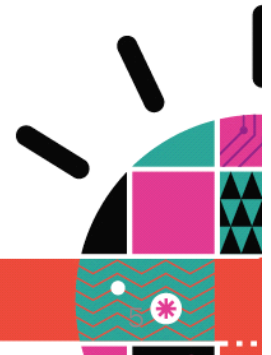

TEM Lifecycle Management: Smarter, Faster Endpoint Management



- Network Asset Discovery
- Endpoint HW, SW Inventory
- Patch Management
- Software Distribution
 - OS Deployment
 - Remote Desktop Control
- Software Use Analysis (add on)
- Power Management (add on)

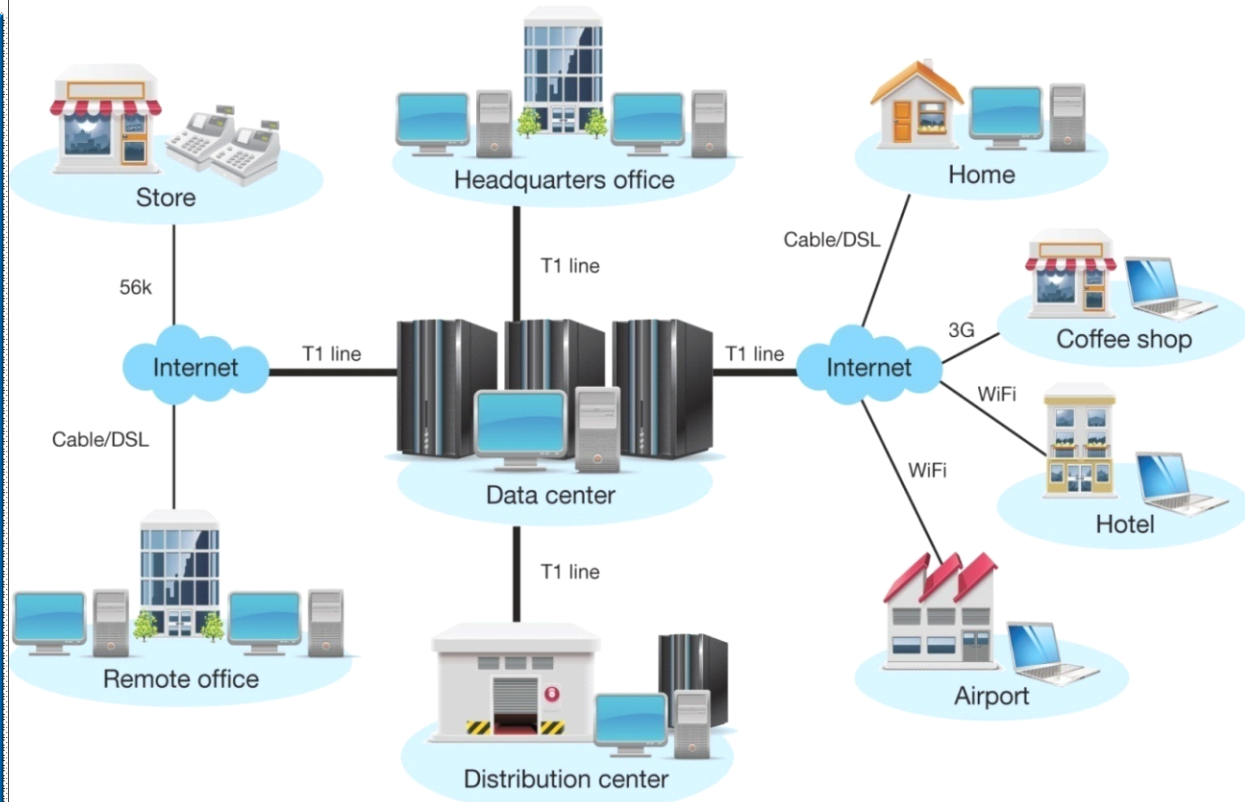

Whether it's a Mac connecting from hotel wi-fi, or a Windows laptop at 30K feet, or even a Red Hat Linux Server in your data center, Tivoli Endpoint Manager has it covered. In real-time, at any scale.

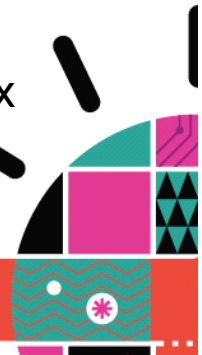

TEM – Security & Compliance: See More, Secure More



- Patch Management
 - Security Configuration Management
- Vulnerability Management
- Asset Management
 - Network Self Quarantine
 - Multi-Vendor Endpoint Protection Management
- Anti-Malware & Web Reputation Service (add on)

Discover 10% - 30% more assets than previously reported

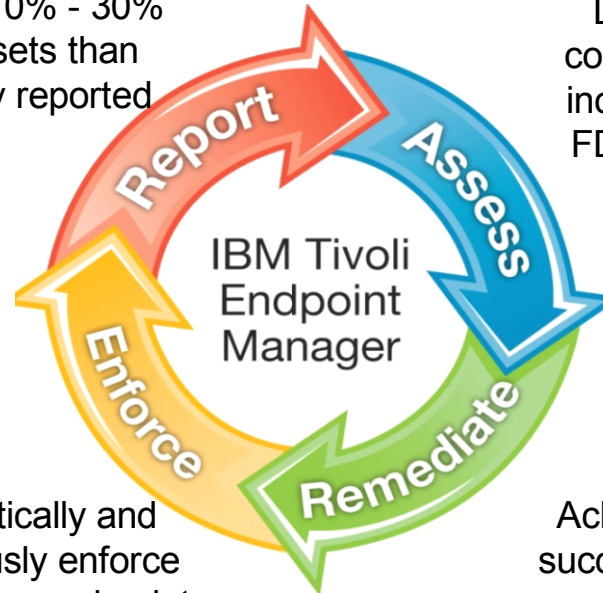

Library of 5,000+ compliance settings, including support for FDCC SCAP, DISA STIG

Automatically and continuously enforce policy at the end point

Achieve 95%+ first-pass success rates within hours of policy or patch deployment

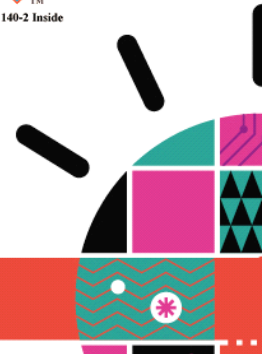

Endpoint Management Architecture

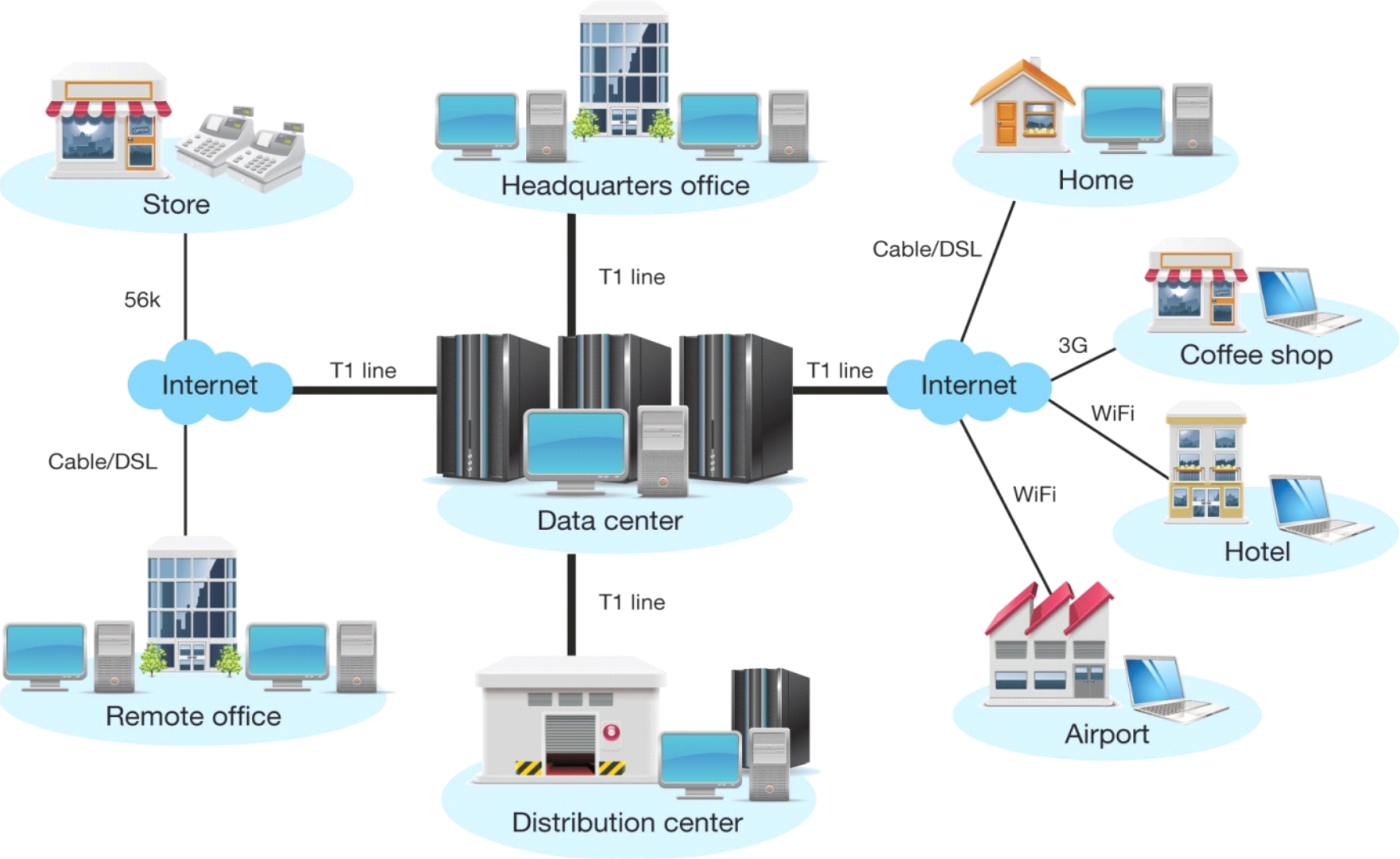

Tivoli Endpoint Manager: Low TCO, Real Savings



	Previous Approach	With TEM
90K device deployment	6 months	1 week
# of Management Servers	25	1
Annual Electricity Costs	\$6.9M	\$4M
Patch Cycle	7 Days	5 minutes
Software Inventory Cycle (license “true-up”)	3 weeks	20 minutes
Vulnerability Assessment Cycle	6 months	3 days
Security Configuration Cycle	5 months, 6 FTEs	2 weeks, 1 FTE

"I just wanted to share this with you and the guys The April Microsoft Patch push began at 5:00 AM on 4/20 with 579,047 affected patch instances to push, the largest push to date. At 3:00 PM on 4/20 a total of 527,916 affected patch instances were fixed. This gives us a 91.17% affected patch instances fixed in only 10 hours!

I don't believe any other product could have accomplished what Tivoli Endpoint Manager accomplished here today."
 --IT Manager, Large Healthcare Organization



Why Customers Choose Tivoli Endpoint Manager



- Real-time visibility
 - Single agent sees all, does all
- Unprecedented scalability
 - One server for > 250K endpoints
- Broad coverage
 - Multi-platform, multi-purpose, on-network, off-network
- Rapid time-to-value
 - Installs in hours, remediates in minutes
- Reporting

Fast Facts:

- Every day, trillions of \$\$\$ flow through Tivoli Endpoint Manager managed computers
- Each year, over \$350B in retail transactions is enabled by Tivoli Endpoint Manager technology
- Tens of thousands of hotel reservations are made every day on Tivoli Endpoint Manager-managed computers

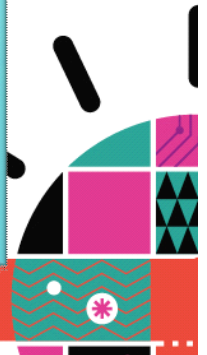



Reporting

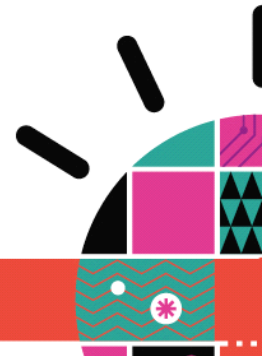

Asset Management

Right click to Install Agent and bring endpoint under management



The screenshot shows the BigFix Enterprise Console interface. On the left, the 'Systems Lifecycle' tree is visible, with 'Unmanaged Assets (411)' selected. The main window displays a table of unmanaged assets. A context menu is open over a selected row, with a red arrow pointing to the 'Install BES Client...' option.

Device Type	OS	Running Client	Newly Discovered	IP Address	Scan Point
printer	HP printer w/Jet Direct	no	yes	10.51.1.100	SWITCHROOM-SERV
printer	HP printer w/Jet Direct	no	yes	10.51.1.102	SWITCHROOM-SERV
printer	HP printer w/Jet Direct	no	yes	10.51.1.105	SWITCHROOM-SERV
general purpose	Microsoft Windows Millennium Edition (Me), Windows 2000 Profession...	no	yes	10.51.1.106	SWITCHROOM-SERV
general purpose	Microsoft Windows 2003 Server, 2003 Server SP1 or XP Pro SP2	no	yes	10.51.1.107	SWITCHROOM-SERV
firewall or switch or WAP	SonicWall SOHO firewall, Enterasys Matrix E1, or Accelerated Networ...	no	yes	10.51.1.109	SWITCHROOM-SERV
general purpose	Microsoft Windows XP Pro SP1/SP2 or 2000 SP4	no	yes	10.51.1.116	SWITCHROOM-SERV
general purpose	Microsoft Windows Millennium Edition (Me), Windows 2000 Profession...	no	yes	10.51.1.117	SWITCHROOM-SERV
general purpose or me...	Microsoft Windows 98SE 4.10.2222 or Microsoft Windows NT 3.51 SP...	no	yes	10.51.1.12	SWITCHROOM-SERV
general purpose	Microsoft Windows 2003 Server or XP SP2	no	yes	10.51.1.123	SWITCHROOM-SERV
switch	Fore ForeThought 7.1.0 ATM switch or Fore ForeThought 8.3.0.N AT...	no	yes	10.51.1.135	SWITCHROOM-SERV
general purpose	Microsoft Windows 2003 Server or XP SP2	no	yes	10.51.1.136	SWITCHROOM-SERV
general purpose	Microsoft Windows XP Pro SP1/SP2 or 2000 SP4	no	yes	10.51.1.139	SWITCHROOM-SERV
general purpose	Microsoft Windows 2003 Server or XP SP2	no	yes	10.51.1.14	SWITCHROOM-SERV
general purpose	Microsoft Windows NT 4.0 SP5-SP6	no	yes	10.51.1.15	SWITCHROOM-SERV
general purpose	Microsoft Windows 2003 Server or XP SP2	no	yes	10.51.1.151	SWITCHROOM-SERV
PBX	3Com NBX PBX	no	yes	10.51.1.153	SWITCHROOM-SERV
switch	Fore ForeThought 7.1.0 ATM switch or Fore ForeThought 8.3.0.N AT...	no	yes	10.51.1.173	SWITCHROOM-SERV
general purpose or me...	Microsoft Windows 98SE 4.10.2222 or Microsoft Windows NT 3.51 SP...	no	yes	10.51.1.176	SWITCHROOM-SERV
PBX	3Com NBX PBX	no	yes	10.51.1.179	SWITCHROOM-SERV
general purpose or me...	Microsoft Windows 98SE 4.10.2222 or Microsoft Windows NT 3.51 SP...	no	yes	10.51.1.181	SWITCHROOM-SERV
general purpose or me...	Microsoft Windows 98SE 4.10.2222 or Microsoft Windows NT 3.51 SP...	no	yes	10.51.1.182	SWITCHROOM-SERV
general purpose or me...	Microsoft Windows 98SE 4.10.2222 or Microsoft Windows NT 3.51 SP...	no	yes	10.51.1.183	SWITCHROOM-SERV
PBX	3Com NBX PBX	no	yes	10.51.1.185	SWITCHROOM-SERV
general purpose or me...	Microsoft Windows 98SE 4.10.2222 or Microsoft Windows NT 3.51 SP...	no	yes	10.51.1.186	SWITCHROOM-SERV
general purpose or me...	Microsoft Windows 98SE 4.10.2222 or Microsoft Windows NT 3.51 SP...	no	yes	10.51.1.187	SWITCHROOM-SERV
general purpose or me...	Microsoft Windows 98SE 4.10.2222 or Microsoft Windows NT 3.51 SP...	no	yes	10.51.1.188	SWITCHROOM-SERV
switch	Fore ForeThought 7.1.0 ATM switch or Fore ForeThought 8.3.0.N AT...	no	yes	10.51.1.199	SWITCHROOM-SERV
firewall or switch or WAP	SonicWall SOHO firewall, Enterasys Matrix E1, or Accelerated Networ...	no	yes	10.51.1.235	SWITCHROOM-SERV
PBX	3Com NBX PBX	no	yes	10.51.1.240	SWITCHROOM-SERV
print server	HP printer w/JetDirect card	no	yes	10.51.1.244	SWITCHROOM-SERV
general purpose	Microsoft Windows Millennium Edition (Me), Windows 2000 Profession...	no	yes	10.51.1.250	SWITCHROOM-SERV
firewall or switch or WAP	SonicWall SOHO firewall, Enterasys Matrix E1, or Accelerated Networ...	no	yes	10.51.1.251	SWITCHROOM-SERV
general purpose	Microsoft Windows 2003 Server or XP SP2	no	yes	10.51.1.254	SWITCHROOM-SERV
general purpose	Microsoft Windows 2003 Server or XP SP2 or XP SP1	no	yes	10.51.1.27	SWITCHROOM-SERV
print server	HP printer w/JetDirect card	no	yes	10.51.1.36	SWITCHROOM-SERV
general purpose	Microsoft Windows 2003 Server or XP SP2	no	yes	10.51.1.4	SWITCHROOM-SERV
general purpose	Microsoft Windows NT 4.0 SP5-SP6	no	yes	10.51.1.43	SWITCHROOM-SERV
general purpose	Apple Mac OS X 10.3.6 or 10.3.7 or Apple Ma	no	yes	10.51.1.44	SWITCHROOM-SERV
general purpose	Microsoft Windows NT 4.0 SP5-SP6	no	yes	10.51.1.46	SWITCHROOM-SERV
print server	HP printer w/JetDirect card	no	yes	10.51.1.49	SWITCHROOM-SERV
general purpose	Microsoft Windows 2003 Server SP1 or Micros	no	yes	10.51.1.50	SWITCHROOM-SERV
nv	3Com NBX PBX	no	yes	10.51.1.51	SWITCHROOM-SERV

Context Menu Options:

- Open
- Copy Text
- Copy Text with Headers
- Select All
- Edit Keywords...
- Install BES Client...

Unmanaged Asset: 00-101 (NMAP)

411 items in list, 1 selected.

Connected to database 'bfenterprise' as user 'jim_resch'

Asset Inventory



Computer Name	BIOS	CPU	Free Space	OS	RAM	Total Size of System	User Name
Ambrose-042654	PTLTD - 6040000 02/26/01	1812 Mhz Pentium 4	39873 MB	Win95 OSR2.67109975	1023 MB	177000 MB	Jefferson
Ambrose-202894	Phoenix - AwardBIOS v6.00PG 04/29/02	1664 Mhz Pentium 4	54944 MB	WinXP 5.1.2600	256 MB	164000 MB	Lincoln
Ambrose-314097	Award Modular BIOS v6.00PG 04/29/02	1664 Mhz Pentium 4	39873 MB	WinXP 5.1.2600	1023 MB	94000 MB	Taft
Anaximander-701321	Award Modular BIOS v6.00PG 04/29/02	1812 Mhz Pentium 4	39487 MB	WinXP 5.1.2600	512 MB	82000 MB	Bush
Anslem-153858	Phoenix - AwardBIOS v6.00PG 04/29/02	1772 Mhz Pentium 4	81234 MB	RedHat 8.0	256 MB	184000 MB	Dubya
Anslem-345818	Phoenix - AwardBIOS v6.00PG 04/29/02	1794 Mhz Pentium 4	71356 MB	WinXP 5.1.2600	512 MB	82000 MB	Hoover
Antisthenes-031708	DELL - 8 12/07/01	997 Mhz Pentium III	39873 MB	WinXP 5.1.2600	126 MB	94000 MB	Eisenhower
Antisthenes-185500	PhoenixBIOS 4.0 Release 6.0.6 11/17/00	1994 Mhz Pentium 4	63278 MB	Win2003 5.2.3790	256 MB	200000 MB	Washington
Antisthenes-237839	PhoenixBIOS 4.0 Release 6.0.5M 01/13/9	1664 Mhz Pentium 4	81234 MB	AIX 5.2	256 MB	164000 MB	Grant
Antisthenes-255311	Award Modular BIOS v6.00PG 04/29/02	1812 Mhz Pentium 4	56459 MB	WinXP 5.1.2600	1023 MB	184000 MB	Fillmore
Antisthenes-666376	PhoenixBIOS 4.0 Release 6.0 09/21/99	1197 Mhz Pentium III	63278 MB	WinXP 5.1.2600	256 MB	184000 MB	Hayes
Aquinas-756884	Phoenix ROM BIOS PLUS Version 1.10 A0	1385 Mhz Pentium 4	47374 MB	AIX 5.2	1023 MB	124000 MB	Carter
Aristotle-917202	DELL - 27d1090d 09/13/01	1994 Mhz Pentium 4	56459 MB	WinXP 5.1.2600	512 MB	177000 MB	Dubya

Available Columns

- Current Power Scheme (Power Consumption Analy
- Current Size of RAM (Random Access Memory (RA
- Database
- DHCP Servers - Windows (Network Information (W
- Disk Drives - Windows (Hardware Information (Wir
- Distance to BES Relay
- DNS Name
- DNS Servers - Windows (Network Information (Wi
- Domain/Workgroup - Windows

Current Columns

- BIOS
- Count
- CPU
- Free Space on System Drive
- OS
- RAM

Hundreds of default properties

Asset Management Dashboard (v1.1)

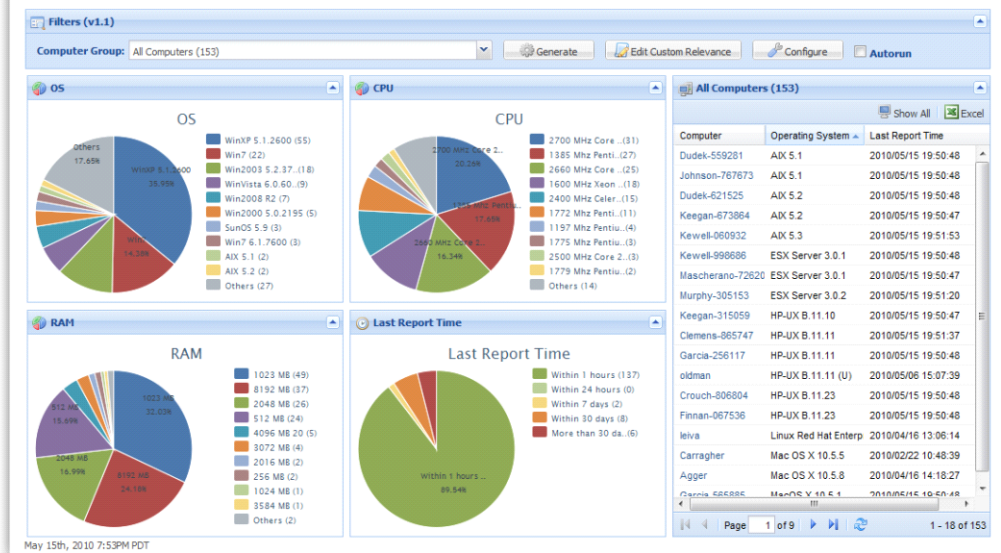

Software Inventory

Results

(124 results found, 3 computers counted.)

Installed Applications - Windows	Count
Access Help 3.00	1
Acrobat.com 2.1.0.0	1
Adobe AIR 1.5.3.9130	1
Adobe AIR 2.5.1.17730	1
Adobe Download Manager 1.6.2.99	1
Adobe Flash Player 10 ActiveX 10.1.102.64	2
Adobe Flash Player 10 ActiveX 10.1.82.76	1
Adobe Flash Player 10 Plugin 10.1.102.64	1
Adobe Flash Player 10 Plugin 10.2.152.26	1
Adobe Reader 9.4.1 9.4.1	1
Adobe Reader X (10.0.1) 10.0.1	1
ATI Uninstaller 8.641.1.1-090824a-089811C-Lenovo	1
BES Simulator 10.01.0011	1
BigFix Enterprise Client 8.0.584.0	1
Compatibility Pack for the 2007 Office system 12.0.6514.5001	1
Conexant 20561 SmartAudio HD 4.92.12.0	1
Definition update for Microsoft Office 2010 (K8982726)	1

FileZilla Client 3.3.3 3.3.3
Free Fire Screensaver
Hyperion Intelligence Client 8.3.0
IBM 32-bit Runtime Environment for Java 2, v5.0 5.0
IBM Lotus EasySync Pro 4.26
IBM Mobility Client 6.1.10102
IBM Standard Asset Manager
IBM Standard Software Installer
IBM Tivoli Remote Control - Controller
IBM Tivoli Remote Control - Target
Intel(R) Management Engine Interface
Intel(R) Network Connections Drivers
Intel(R) PROSet/Wireless WiFi Software 13.02.0000
Intel@ Active Management Technology
IZArc 4.1 4.1

SIMON-W500	7-Zip 4.65 (x64 edition) 4.65
	ATI Uninstaller 8.641.1.1-090
	Access Help 3.00;
	Acrobat.com 2.1.0.0;
	Adobe AIR 1.5.3.9130;
	Adobe Flash Player 10 ActiveX 10.1.102.64;
	Adobe Flash Player 10 Plugin 10.1.102.64;
	Adobe Reader 9.4.1 9.4.1;
	Compatibility Pack for the 2007 Office system 12.0.6514.5001;
	Conexant 20561 SmartAudio HD 4.92.12.0;
	Definition update for Microsoft Office 2010 (K8982726);
	FileZilla Client 3.3.3 3.3.3;
	Free Fire Screensaver;
	Hyperion Intelligence Client 8.3.0;
	IBM 32-bit Runtime Environment for Java 2, v5.0 5.0;
	IBM Lotus EasySync Pro 4.26;
	IBM Mobility Client 6.1.10102;
	IBM Standard Asset Manager;
	IBM Standard Software Installer;
	IZArc 4.1 4.1;
	Intel(R) Management Engine Interface;
	Intel(R) Network Connections Drivers;
	Intel(R) PROSet/Wireless WiFi Software 13.02.0000;
	Intel@ Active Management Technology;
	Java(TM) 6 Update 21 (64-bit) 6.0.210;
	Java(TM) 6 Update 21 6.0.210;
	Lenovo Auto Scroll Utility 1.00;
	Lenovo System Interface Driver 1.02;
	Lenovo ThinkPadage Toolbay 6.0.52.06;

Application Usage Information

Last updated Mon, Feb 21 2011 at 02:55:18 P

Show tracking results for application:

Mozilla Firefox

Target more computers...

Target fewer computers...

Specify a new application to track:

Apple iTunes

Start Tracking...

Stop tracking application...

Adobe Acrobat

Stop tracking application...

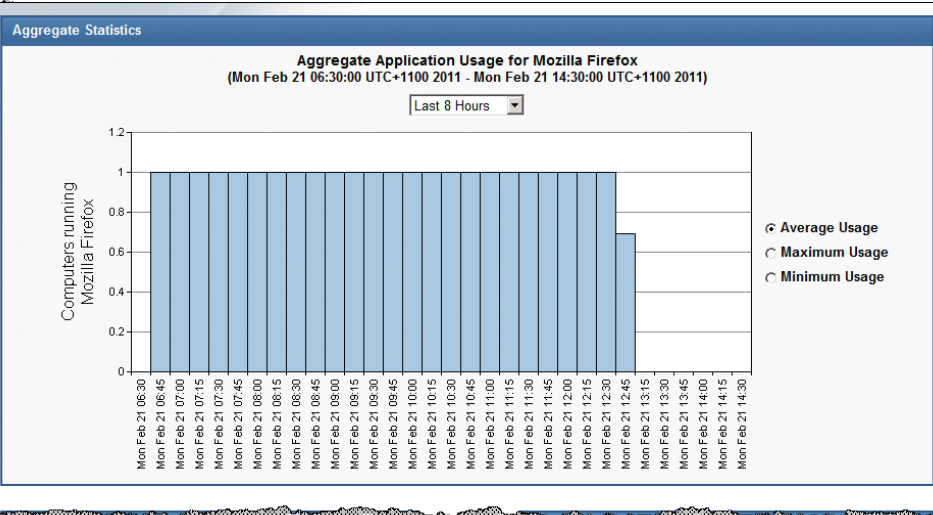

General Statistics

Computers tracking Mozilla Firefox	2
Computers that have run Mozilla Firefox one or more times	1
Average number of times run	2
Total number of times run	4
Average amount of time run	5 days, 06:01:09
Total amount of time run	10 days, 12:02:19
First time Mozilla Firefox was seen running	Tue, 08 Feb 10:27:18 AM
Last time Mozilla Firefox was seen running	Mon, 21 Feb 12:55:21 PM



Software Usage Analysis

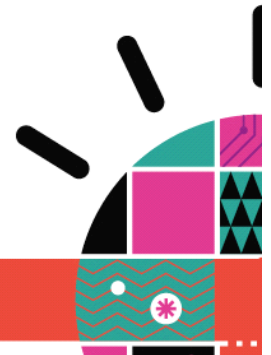

License Information by Appl

Publisher

Microsoft Corporation

BigFix Inc.

Adobe Systems Incor

Computer Associates Int

Sun Microsystems Inc.

Arcade Lab

Sigma Tel Inc.

shareware product

Intel Corporation

Conexant Systems Inc.

MicroVision Development

Sonic Solutions

Google

Eugene Roshal

TOSHIBA CORPORATION.

CSR plc.

VMware Inc.

Symantec Corporation

Broadcom Corporation

VERITAS Software Corporation

Yahoo! Inc.

ActiveState

Cerulean Studios

Apple Computer Inc.

ATI Technologies Inc.

Citrix Systems Inc.

Dell Computer Corporation

Analog Devices Inc.

unknown manufacturer

Andrea Electronics Corporation

Axway Software

Viewpoint Com

BigFix DSS Software Asset Management

License Information by Application Hierarchy

Microsoft Corporation

Software title	Total Computer	Total Runs	Total Time	Average Runs
Internet Explorer	158	173,397	107 yrs 1 wks	68
Windows Media Player	158	4,338	1 yrs 6 wks	3
Microsoft .NET Framework	157	0	0 secs	47
Outlook Express	156	132	1 wks 0 days 18 hrs	0
MSN Gaming Zone Client	145	4	1 hrs 3 mins 33 sec	0
Microsoft Agent Server	145	142	20 wks 3 days	0
Windows Movie Maker	145	6	1 hrs 7 mins 34 sec	1
Microsoft Windows	142	0	0 secs	28
Microsoft Schedule+	129	0	0 secs	0
Windows Media Connect	118	0	0 secs	10
Microsoft Office	76	158,725	144 yrs 7 wks	3
Microsoft Development Platform Installer	52	1	12 secs	0

BigFix DSS Software Asset Management

License Information by Application Hierarchy

All Microsoft Corporation Microsoft Office

Software title version	Total Computer	Total Runs	Total Time	Average Runs per D	Average Run time
Microsoft Office 2003 Standard	66	131,494	110 yrs 46 wks	6	19 hrs 46 mins
Microsoft Office 2003 Professional	13	25,525	29 yrs 18 wks	4	17 hrs 7 mins
Microsoft Office 2003 Basic	7	706	3 yrs 46 wks	3	23 hrs 55 mins

ago Used 4 weeks ago

29	31
121	129
12	13
38	38
11	11
1	2
68	69
3	3
47	47
0	0
0	0
0	0
17	17
1	1
28	28
0	0
10	12
3	3
0	0
10	19
14	14
10	10
12	12
6	6
0	0
1	1
1	1
15	15
2	2
0	0
1	1
7	7



Application	IP Address	Computer Name	DNS Name	Operating System	First used	Last used	Total time	Total runs	Avg runs per day	Avg run time
Microsoft Excel 2003	192.168.105.182	MCLOVIN	McLovin.bigfix.com	WinXP 5.1.2600	7/26/2008 1:08:00	12/3/2008 1:22:00	5 wks 0 days	510	4	1 hrs 41 mins 19 secs
Microsoft Excel 2003	192.168.0.4	LUK003	luk003	WinXP 5.1.2600	7/9/2008 21:18:00	12/3/2008 17:22:00	8 wks 3 days	900	6	1 hrs 35 mins 45 secs
Microsoft Excel 2003	192.168.104.63	SKUA	Skua.bigfix.com	WinXP 5.1.2600	6/12/2008 16:59:00	12/3/2008 17:54:00	9 wks 3 days	1,630	9	58 mins 28 secs
Microsoft Excel 2003	192.168.104.115	DESMARESTII	desmarestii.bigfix.com	WinXP 5.1.2600	12/1/2008 18:28:00	12/1/2008 18:29:00	15 mins 50 secs	10	10	1 mins 35 secs
Microsoft Excel 2003	192.168.15.40	KIWI	Kiwi.bigfix.com	WinXP 5.1.2600	10/22/2008 15:29:00	12/3/2008 6:38:00	11 wks 0 days	60	1	1 days 6 hrs 52 mins
Microsoft Excel 2003	192.168.105.22	INDIGOBIRD	Indigobird.bigfix.com	WinXP 5.1.2600	N/A	N/A	N/A	N/A	N/A	N/A
Microsoft Excel 2003	192.168.104.138	SCREAMER	Screamer.bigfix.com	WinXP 5.1.2600	6/10/2008 17:59:00	12/3/2008 18:24:00	1 yrs 45 wks	5,480	31	2 hrs 59 mins 14 secs
Microsoft Excel 2003	166.129.153.62	JAYBIRD	Jaybird.bigfix.com	WinXP 5.1.2600	7/23/2008 16:43:00	12/3/2008 21:03:00	9 wks 3 days	2,690	20	35 mins 36 secs
Microsoft Excel 2003	172.16.1.34	WIDGEON	WIDGEON.bigfix.com	WinXP 5.1.2600	7/7/2008 15:06:00	12/3/2008 1:17:00	2 wks 0 days 16 hrs	1,530	10	13 mins 49 secs
Microsoft Excel 2003	192.168.104.224	TREESWIFT	Treeswift.bigfix.com	WinXP 5.1.2600	10/13/2008 16:06:00	12/2/2008 20:56:00	2 wks 1 days 10 hrs	180	4	2 hrs 3 mins 21 secs
Microsoft Excel 2003	192.168.1.65	WARBLER	Warbler.bigfix.com	WinXP 5.1.2600	6/6/2008 18:39:00	10/3/2008 22:32:00	2 wks 5 days 14 hrs	1,390	12	20 mins 19 secs
Microsoft Excel 2003	192.168.104.71	COCHONS	cochons.bigfix.com	WinXP 5.1.2600	N/A	N/A	N/A	N/A	N/A	N/A
Microsoft Excel 2003	192.168.105.159	WHIMBRELMA	Whimbrelma.bigfix.com	WinXP 5.1.2600	4/22/2008 19:37:00	12/2/2008 3:22:00	6 wks 3 days	1,990	9	33 mins 2 secs
Microsoft Excel 2003	10.71.0.200	DOWITCHER	dowitcher.bigfix.com	WinXP 5.1.2600	8/6/2008 0:17:00	12/3/2008 15:00:00	6 wks 1 days	1,450	12	42 mins 47 secs
Microsoft Excel 2003	192.168.0.185	SNIPE	Snipe.bigfix.com	WinXP 5.1.2600	N/A	N/A	N/A	N/A	N/A	N/A
Microsoft Excel 2003	192.168.104.68	TWEETY	Tweety.bigfix.com	WinXP 5.1.2600	11/11/2008 1:13:00	11/12/2008 22:02:00	5 hrs 6 mins 0 secs	20	10	15 mins 18 secs
Microsoft Excel 2003	192.168.105.181	ASTRAPIA	Astrapia.bigfix.com	WinXP-2003 5.2.3791	9/14/2008 20:09:00	12/2/2008 22:45:00	6 wks 2 days	150	2	7 hrs 10 mins 11 secs
Microsoft Excel 2003	192.168.104.122	JOB	Jobi.bigfix.com	WinXP 5.1.2600	8/7/2008 16:15:00	12/3/2008 18:11:00	7 wks 3 days	2,180	18	34 mins 21 secs
Microsoft Excel 2003	192.168.104.65	ARACARI	Aracari.bigfix.com	WinXP 5.1.2600	4/30/2008 23:47:00	12/3/2008 21:39:00	1 yrs 32 wks	140	<1	4 days 4 hrs 53 mins
Microsoft Excel 2003	192.168.105.103	HERMES	HERMES.bigfix.com	WinXP 5.1.2600	5/1/2008 3:00:00	12/2/2008 1:33:00	14 wks 4 days	750	3	3 hrs 16 mins 17 secs
Microsoft Excel 2003	192.168.164.1	STARLING	Starling.bigfix.com	WinXP 5.1.2600	4/2/2008 20:48:00	10/14/2008 21:13:00	2 yrs 14 wks	640	3	1 days 7 hrs 1 mins
Microsoft Excel 2003	192.168.101.130	BUFFY	Buffy	WinXP 5.1.2600	N/A	N/A	N/A	N/A	N/A	N/A
Microsoft Excel 2003	192.168.104.159	FIRECREST	Firecrest.bigfix.com	WinXP 5.1.2600	7/24/2008 18:23:00	12/2/2008 21:27:00	7 wks 3 days	1,090	8	1 hrs 8 mins 55 secs
Microsoft Excel 2003	192.168.44.1	MARIO64	Mario64	WinXP 5.1.2600	N/A	N/A	N/A	N/A	N/A	N/A
Microsoft Excel 2003	192.168.105.93	TOUCANET	Toucanet.bigfix.com	WinXP 5.1.2600	5/12/2008 21:38:00	6/24/2008 20:47:00	43 mins 30 secs	30	<1	1 mins 27 secs
Microsoft Excel 2003	192.168.101.11	APOSTLEBIRD	Apostlebird.bigfix.com	WinXP 5.1.2600	6/26/2008 18:32:00	12/3/2008 2:22:00	1 yrs 23 wks	640	4	19 hrs 55 mins
Microsoft Excel 2003	172.16.2.1	TERATORN	teratorn.bigfix.com	WinXP 5.1.2600	7/15/2008 21:19:00	12/1/2008 4:00:00	1 yrs 47 wks	120	<1	5 days 19 hrs 49 mins
Microsoft Excel 2003	192.168.213.1	JACAMAR	Jacamar	WinXP-2003 5.2.3791	6/3/2008 23:47:00	8/5/2008 19:42:00	7 wks 1 days	50	<1	1 days 0 hrs 15 mins



Computer List

Computer Details

User Name: [REDACTED]

Computer Name: FINFOOT

CPU: 2400 MHz Core 2

DNS Name: Finfoot.bigfix.com

Operating System: WinXP 5.1.2600

VMWare Workstation Product ID: VMware Workstation for Win32 [and 1 more](#)

VMWare Workstation Serial Number: [REDACTED] [and 1 more](#)

Active Directory Path: CN=FINFOOT,OU=Content,DC=bigfix,DC=com

BIOS Version: 2.3.1

IP Address: 192.168.237.1 [and 2 more](#)

BES ID: 15058819

Publisher	Software title	Software title version	Application	First used	Last used	Total time	Total runs	Avg runs per day	Avg run time
ActiveState	ActivePerl	ActivePerl 5.8	ActivePerl 5.8	5/14/2008 17:29:00	11/14/2008 1:11:00	1 hrs 46 mins 1 secs	225	1	28 secs
Adobe Systems Incorpor	Adobe Help Viewer	Adobe Help Viewer 1.0	Adobe Help Viewer 1.0	N/A	N/A	N/A	N/A	N/A	N/A
Adobe Systems Incorpor	Adobe Flash Player	Adobe Flash Player 9	Adobe Flash Player 9	9/2/2008 20:32:00	12/2/2008 0:37:00	1 days 10 hrs 47 mins	297	3	7 mins 1 secs
America Online Inc.	AOL On Desktop	AOL On Desktop 1.0	AOL On Desktop 1.0	N/A	N/A	N/A	N/A	N/A	N/A
Arcade Lab	Bricks of Camelot	Bricks of Camelot 1.0	Bricks of Camelot 1.0	8/5/2008 0:28:00	8/5/2008 0:29:00	0 secs	2	2	0 secs
ATI Technologies Inc.	Catalyst Control Centre	Catalyst Control Centre	Catalyst Control Centre	N/A	N/A	N/A	N/A	N/A	N/A
BigFix Inc.	BigFix Enterprise Consol	BigFix Enterprise Consol	BigFix Enterprise Consol	4/11/2008 18:04:00	12/3/2008 2:06:00	5 wks 3 days	259	1	3 hrs 32 mins 50 secs
BigFix Inc.	BigFix Enterprise Client	BigFix Enterprise Client	Bigfix Enterprise Client 7	9/15/2008 17:00:00	12/3/2008 21:31:00	8 wks 3 days	5	<1	1 wks 4 days 23 hrs
BigFix Inc.	BigFix Enterprise Consol	BigFix Enterprise Consol	BigFix Enterprise Consol	4/11/2008 18:04:00	12/3/2008 2:06:00	5 wks 3 days	259	1	3 hrs 32 mins 50 secs
Computer Associates Int	eTrust Antivirus	eTrust Antivirus 7	eTrust Antivirus 7.1	4/11/2008 17:25:00	12/3/2008 21:31:00	6 wks 5 days	164	<1	6 hrs 54 mins 44 secs
Microsoft Corporation	Internet Explorer	Internet Explorer 6	Internet Explorer 6.0	4/11/2008 17:26:00	12/1/2008 22:26:00	8 wks 4 days	440	2	3 hrs 18 mins 44 secs
Microsoft Corporation	Microsoft Agent Server	Microsoft Agent Server	Microsoft Agent Server	N/A	N/A	N/A	N/A	N/A	N/A
Microsoft Corporation	Windows Media Player	Windows Media Player 6	Windows Media Player 6	N/A	N/A	N/A	N/A	N/A	N/A
Microsoft Corporation	Microsoft Schedule+	Microsoft Schedule+ 7.!	Microsoft Schedule+ 7.!	N/A	N/A	N/A	N/A	N/A	N/A
Microsoft Corporation	Microsoft Office	Microsoft Office 2003 S	Microsoft Powerpoint 2	5/1/2008 23:55:00	12/3/2008 21:31:00	7 hrs 16 mins 10 secs	18	<1	24 mins 13 secs
Microsoft Corporation	Microsoft Office	Microsoft Office 2003 S	Microsoft Excel 2003	4/11/2008 23:12:00	12/1/2008 17:37:00	18 wks 1 days	1,690	7	1 hrs 48 mins 52 secs
Microsoft Corporation	MSN Gaming Zone Clie	MSN Gaming Zone Clie	MSN Gaming Zone Clie	N/A	N/A	N/A	N/A	N/A	N/A
Microsoft Corporation	Microsoft Windows	Microsoft Windows XP F	Microsoft Windows Ope	N/A	N/A	N/A	N/A	N/A	N/A
Microsoft Corporation	Microsoft Office	Microsoft Office 2003 S	Microsoft Word 2003	4/11/2008 17:25:00	12/3/2008 21:31:00	1 yrs 8 wks	1,575	7	6 hrs 25 mins 2 secs



TEM for Patch Management

Product Benefits

- Reduction in patch and update times from weeks and days to hours and minutes
- Increase first-pass success rates from 60-75% to 95-99+%
- System administrator workload reductions of 75% or more
- Assured compliance with internal and external standards/requirements
- Rapid deployment across entire fleet regardless of AD/Domain/Workgroup membership

Product Features

- Patch capabilities for multiple platforms: Windows, Linux, UNIX and Mac OS X
- Automated self-assessment, no centralized or remote scanning required
- Real-time reporting on patch deployment: when deployed, who deployed them, and to which endpoints
- Ability for custom patches for in-house or other vendor patches
- Pre-Caching, Bandwidth Throttling, Staggered Distribution, Reboot Suppression



Name	Source Sev...	Site	Applicable Com...	Open Action Co...	Category	Download
925336: Update for Windows Installer - Windows Server 2003 SP1/SP2	Critical	Patches for Wind...	1 / 93	0	Hotfix	873 KB
MS01-056: "Unchecked Buffer" in Windows Media Player .ASF Processor - ...	Critical	Patches for Wind...	2 / 93	0	Security Hotfix	1.94 MB
MS02-008: XML Core Services 4.0 XMLHTTP Control - Windows XP	Critical	Patches for Wind...	6 / 93	0	Security Hotfix	4.46 MB
MS02-029: Unchecked Buffer in RAS Phonebook for Windows 2000	Critical	Patches for Wind...	1 / 93	0	Security Hotfix	0.99 MB
MS02-029: Unchecked Buffer in RAS Phonebook for Windows XP	Critical	Patches for Wind...	3 / 93	0		
MS02-048: Flaw in Certificate Enrollment Control Could Allow Deletion of Dig...	Critical	Patches for Wind...	2 / 93	0		
MS02-055: Unchecked Buffer in Windows Help Facility - Windows XP	Critical	Patches for Wind...	3 / 93	0		
MS02-063: Unchecked Buffer in PPTP Implementation - Windows XP Gold	Critical	Patches for Wind...	5 / 93	0		
MS02-063: Unchecked Buffer in PPTP Implementation - Windows XP SP1	Critical	Patches for Wind...	6 / 93	0		
MS02-072: Unchecked Buffer in Windows XP Gold Shell	Critical	Patches for Wind...	6 / 93	0		
MS02-072: Unchecked Buffer in Windows XP SP1 Shell	Critical	Patches for Wind...	4 / 93	0		
MS03-001: Unchecked Buffer in Windows Locator Service - Windows 2000	Critical	Patches for Wind...	1 / 93	0		
MS03-001: Unchecked Buffer in Windows Locator Service - Windows XP	Critical	Patches for Wind...	5 / 93	0		
MS03-008: Flaw in Windows Script Engine 5.1 Could Allow Code Execution - ...	Critical	Patches for Wind...	1 / 93	0		
MS03-008: Flaw in Windows Script Engine 5.5 Could Allow Code Execution - ...	Critical	Patches for Wind...	1 / 93	0		
MS03-008: Flaw in Windows Script Engine 5.6 Could Allow Code Execution - ...	Critical	Patches for Wind...	4 / 93	0		
MS03-011: Flaw in Microsoft VM Could Enable System Compromise - Window...	Critical	Patches for Wind...	1 / 93	0		
MS03-017: Flaw with Skins in Windows Media Player 8.0 - Windows XP	Critical	Patches for Wind...	4 / 93	0		
MS03-023: Buffer Overrun In HTML Converter Could Allow Code Execution ...	Critical	Patches for Wind...	1 / 93	0		
MS03-023: Buffer Overrun In HTML Converter Could Allow Code Execution ...	Critical	Patches for Wind...	3 / 93	0		

Fixlet: MS01-056: "Unchecked Buffer" in Windows Media Player .ASF Processor - Windows XP

Take Action | Edit | Copy | Export | Hide Locally | Hide Globally | Remove

Description | Details | Applicable Computers (2) | Action History (0)

Description

Microsoft has released a patch that eliminates a security vulnerability in the .ASF Processor in Windows Media Player for Windows Streaming Format (ASF) is a streaming media format supported by Windows Media Player. According to Microsoft, a vulnerability could allow a malicious ASF file to cause Media Player to crash or allow an attacker to run code on the user's computer. After installing this patch, relevant computers will no longer be susceptible to these vulnerabilities.

The fix for the .ASF Buffer security vulnerability is **only available** as part of the Microsoft Update Package for Windows XP, other known vulnerabilities in Windows XP. BigFix **requires** this update to establish a baseline for vulnerability analysis.

Note: Client machines may briefly display progress windows during installation of this update.

Note: Affected computers will report back as 'Fixed' once the patch has run successfully, but the vulnerability will not be closed until the computer is restarted.

File Size: 1.94 MB

- Actions**
- Click [here](#) to initiate the deployment process.
 - Click [here](#) to view Microsoft Security Bulletin MS01-056.

Patch Management

- Patch Management Domain
 - Application Vendors
 - Warnings (17)
 - Recent Content (3,069)
 - Configuration (42)
 - Adobe Systems (191)
 - Apple (144)
 - Microsoft (276)
 - Mozilla Corporation (33)
 - Nullsoft (4)
 - Real Networks (5)
 - Skype Limited (2)
 - Sun Microsystems (48)
 - WinZip International LLC (12)
 - OS Vendors
 - Apple Mac OS X (290)
 - Hewlett-Packard HP-UX (31)
 - IBM AIX (935)
 - Microsoft Windows (6,326)
 - Warnings (19)
 - Recent Content (3,069)
 - Configuration (50)
 - Reports (2)
 - Microsoft OS And Application Patches (5,795)
 - 3rd Party Application Patches (301)
 - Novell SuSE (Deprecated) (1,404)
 - Red Hat Enterprise Linux (5,010)
 - Sun Microsystems Solaris (2,936)
 - SUSE Enterprise Linux (Current) (3,707)
 - VMWare ESX (243)

Power Management

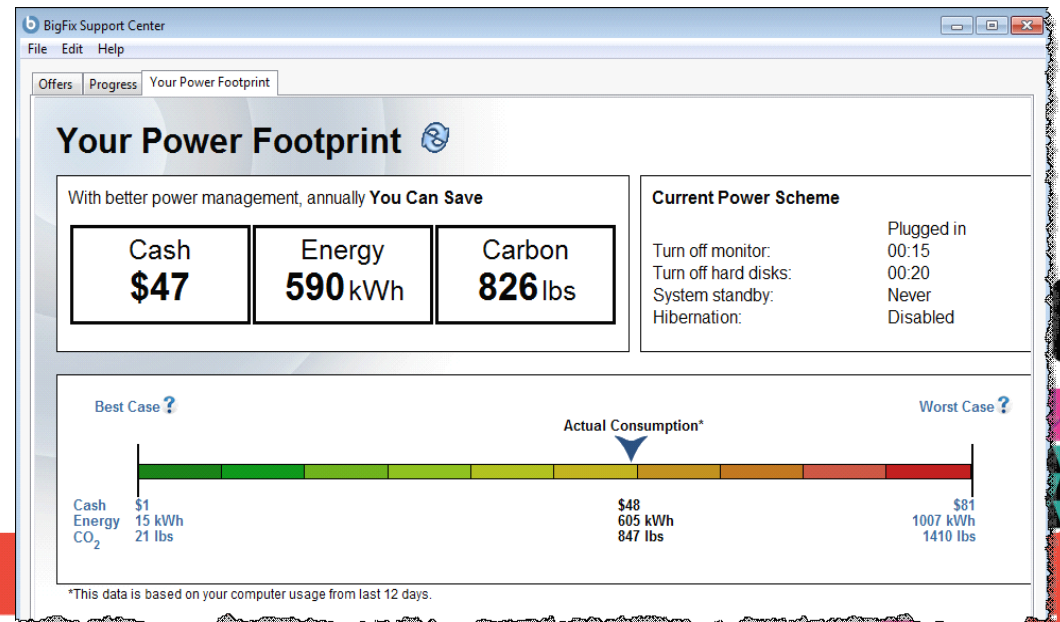

Security Compliance Analytics

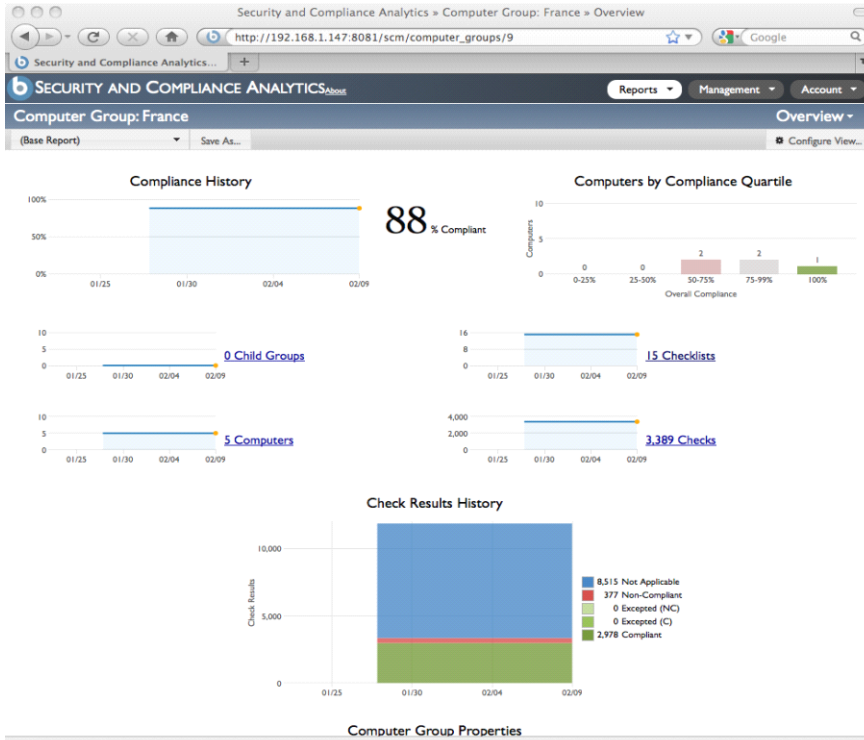

Name	Category	Compliance
Network security: LAN Manager authentication level	Security Options Settings	0% 2 Computers
Interactive logon: Message title for users attempting to log on	Security Options Settings	0% 2 Computers
Turn Off Windows Error Reporting	Internet Communication settings	0% 2 Computers
MSS: (NtfsDisable8dot3NameCreation) Enable the computer tr	Security Options Settings	100% 2 Computers
Right To Take Ownership Of Files Or Other Objects	User Rights Assignment Settings	100% 2 Computers
Accounts: Guest account status	Security Options Settings	100% 2 Computers
Maximum System Log Size	Event Log Policy Settings	50% 2 Computers
Right To Log On As A Service	User Rights Assignment Settings	0% 2 Computers
Right To Act As Part Of The Operating System	User Rights Assignment Settings	100% 2 Computers
Network access: Let Everyone permissions apply to anonymou	Security Options Settings	100% 2 Computers
Microsoft network client: Digitally sign communications (alway	Security Options Settings	0% 2 Computers
cacls.exe Permissions	File Permission Settings	0% 2 Computers
Turn off the Windows Messenger Customer Experience Improv	Internet Communication settings	0% 2 Computers
Right To Create A Token Object	User Rights Assignment Settings	100% 2 Computers
Right To Access This Computer From The Network	User Rights Assignment Settings	0% 2 Computers

Name	Compliance
BXIcorp Win2008 Security Policy	01/22/2011 - 02/09/2011 0% 25% 50% 75% 100% 32% 89 184 273 Checks 1 Computers
BXIcorp XP Corp Security Policy	37% 208 352 280 Checks 2 Computers
BXIcorp XP PCI Security Policy	34% 160 302 231 Checks 2 Computers



List Reports

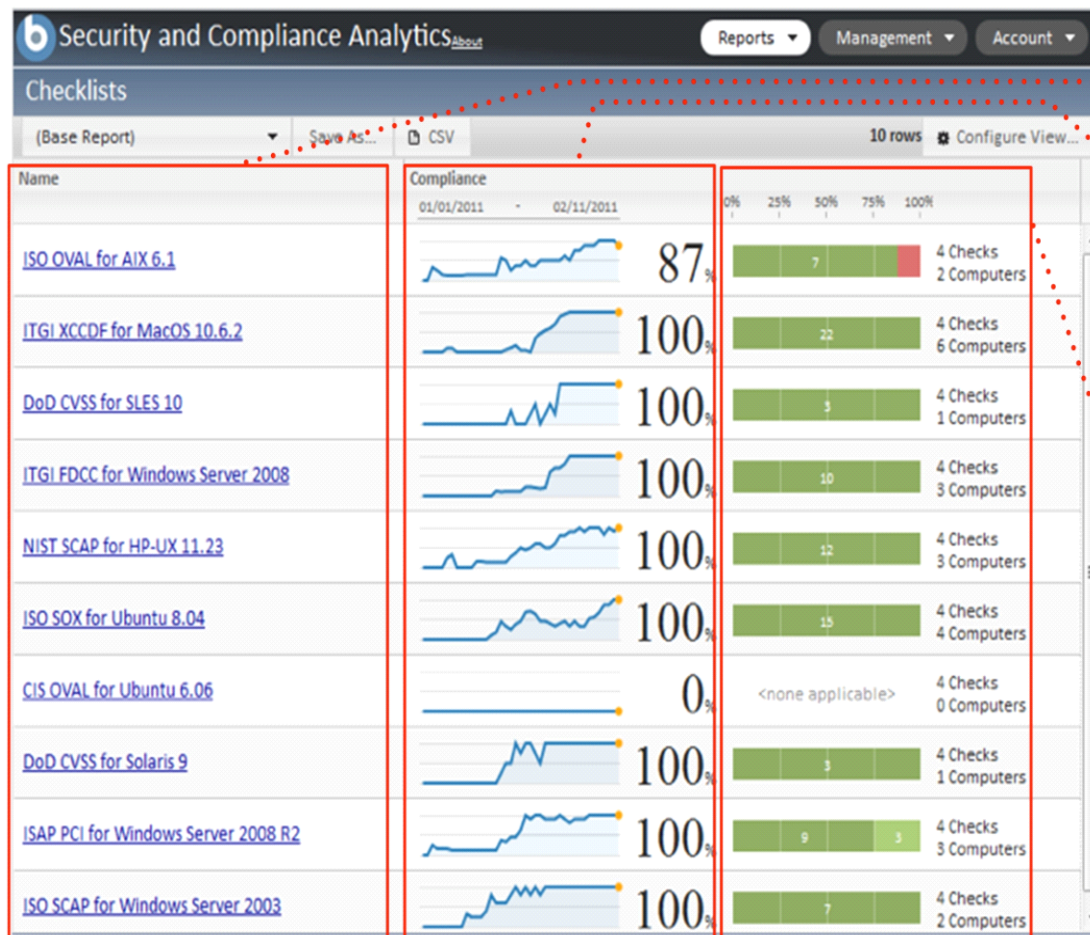

Name: lists each item represented for the list type.

Compliance: represents history of aggregate results (pass/fail) across all computers within current scope. Excepted computers are counted as passing.

Results: represents aggregate check results (pass/fail) across all appropriate computers within current scope, grouped by check result status.

List Report types: Checklists list, Checks list, Computers list, Computer Groups list



Check Results Report

Checklist	Check Name	Computer Name	Last Seen	Compliance
ISO OVAL for AIX 6.1	Administrators Have Right To ...	Pamela Collins	about an hour ago	Compliant
ISO OVAL for AIX 6.1	Administrators Have Right To ...	Stephen Johnson	about an hour ago	Non-Compliant
ISO OVAL for AIX 6.1	route.exe Permissions	Pamela Collins	about an hour ago	Compliant
ISO OVAL for AIX 6.1	route.exe Permissions	Stephen Johnson	about an hour ago	Compliant
ISO OVAL for AIX 6.1	ClipBook Service Disabled	Pamela Collins	about an hour ago	Compliant
ISO OVAL for AIX 6.1	ClipBook Service Disabled	Stephen Johnson	about an hour ago	Compliant
ISO OVAL for AIX 6.1	Do Not Show First Use Dialog ...	Pamela Collins	about an hour ago	Compliant
ISO OVAL for AIX 6.1	Do Not Show First Use Dialog ...	Stephen Johnson	about an hour ago	Compliant
ITGI XCCDF for MacOS 10.6.2	attrib.exe Permissions	Patrick Young	about an hour ago	Compliant
ITGI XCCDF for MacOS 10.6.2	attrib.exe Permissions	Michelle Green	about an hour ago	Compliant

Descriptive columns: Each row represents a single check on a single computer. Columns show information about each computer-check pair. Columns are managed using the “Configure View...” option.

Compliance: pass/fail status for each computer-check pair. Hash marks are scaled within the displayed time range.



SCM Reports - FRIT Win XP Pro Workstation

Filters

Source Site (All | None)

- FRIT Windows 2003 Server Security Test
- FRIT Windows XP Professional Workstation
- Jaffa Staples AIX 5.3
- SCM Checklist for DISA STIG on Solaris
- SCM Checklist for DISA STIG on Windows
- SCM Checklist for FDCC on Windows Test
- Staples SCM Checklist on AIX 5.1 Test
- Staples SCM Checklist on AIX 5.2 Test
- Staples SCM Checklist on AIX 5.3 Test
- UNIK_SCM

Check OS (All | None)

- Windows XP

Check Type (All | None)

- Application Log
- Event Audit
- File Security
- Placeholder
- Privilege Rights
- Registry Values
- Security Log
- System Access
- System Log

Non-Compliant Computers

Computer Filters (add)

Windows Machines

Component Name	Non-Compliant	Applicable	Category	Identifier	OS	Standard	Enabled
Control-016.004 - Minimum Password Length - Windows XP	3	6	System Access	Control-016	Windows XP	FRIT Windows	<input checked="" type="checkbox"/>
Control-026.020 - Network Access: Sharing and security model for local accounts - Windows XP	3	6	Registry Val.	Control-020	Windows XP	FRIT Windows	<input checked="" type="checkbox"/>
Control-016.003 - Minimum Password Age - Windows XP	3	6	System Access	Control-016	Windows XP	FRIT Windows	<input checked="" type="checkbox"/>
Control-017.001 - Account lockout duration - Windows XP	3	6	System Access	Control-017	Windows XP	FRIT Windows	<input checked="" type="checkbox"/>
Control-020.020 - Network Security: Do not store LAN Manager hash value on next logon - Windows XP	3	6	Registry Val.	Control-020	Windows XP	FRIT Windows	<input checked="" type="checkbox"/>
Control-020.010 - Devices: Unsigned driver installation behavior - Windows XP	3	6	Registry Val.	Control-020	Windows XP	FRIT Windows	<input checked="" type="checkbox"/>
Control-020.028 - Network Access: Do not allow storage of credentials or NET Passports - Windows XP	3	6	Registry Val.	Control-020	Windows XP	FRIT Windows	<input checked="" type="checkbox"/>
Control-020.017 - Interactive Logon: Do not display last user name - Windows XP	3	6	Registry Val.	Control-020	Windows XP	FRIT Windows	<input checked="" type="checkbox"/>
Control-020.027 - Network Access: Do not allow anonymous enumeration of SAM accounts and shares - Windows XP	3	6	Registry Val.	Control-020	Windows XP	FRIT Windows	<input checked="" type="checkbox"/>
Control-020.019 - Interactive Logon: Message text for users attempting to log on - Windows XP	3	6	Registry Val.	Control-020	Windows XP	FRIT Windows	<input checked="" type="checkbox"/>
Control-020.032 - Network Security: LAN Manager Authentication Level - Windows XP	3	6	Registry Val.	Control-020	Windows XP	FRIT Windows	<input checked="" type="checkbox"/>
Control-020.024 - Interactive Logon: Number of previous logons to cache (in case of password change) - Windows XP	3	6	Registry Val.	Control-020	Windows XP	FRIT Windows	<input checked="" type="checkbox"/>

Current Compliance Level

67.84%

Cumulative Compliance State

Computers by Compliance Percentage

Non-Compliance by Category

Average Compliance by Category

Top 10 Non-Compliant Controls

Component Name	Non-Compliant System	Compliant Systems	Compliance Percentage
Control-028.004 - Max Password Age - Windows XP	3	3	50.0%
Control-016.004 - Min Password Age - Windows XP	3	3	50.0%
Control-020.030 - Net Local Authentication: Local authentication - Windows XP	3	3	50.0%
Control-016.003 - Min Password Length - Windows XP	3	3	50.0%
Control-017.001 - Account Lockout: Account lockout duration - Windows XP	3	3	50.0%
Control-020.031 - Net Local Authentication: Local authentication - Windows XP	3	3	50.0%
Control-020.010 - Device: Unsigned driver installation behavior - Windows XP	3	3	50.0%
Control-020.028 - Network Access: Do not allow storage of credentials or NET Passports - Windows XP	3	3	50.0%
Control-020.017 - Interactive Logon: Do not display last user name - Windows XP	3	3	50.0%
Control-020.027 - Network Access: Do not allow anonymous enumeration of SAM accounts and shares - Windows XP	3	3	50.0%

Average Compliance by Operating System

Show Non-Compliant Systems Show Compliant Systems

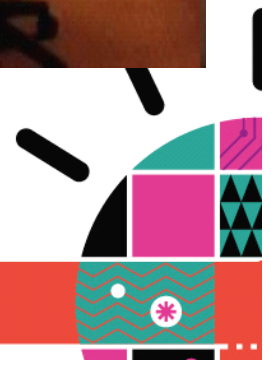

Endpoint Protection



BigFix Enterprise Console

File Edit View Go Tools Help

Back Forward Show Hidden Content Show Non-Relevant Content Refresh Console

Endpoint Protection << Client Manager for Endpoint Protection Overview

Endpoint Protection Domain

- Client Manager for Endpoint Protec
- CMEP Overview
- Warnings (38)
- Reports (2)
- Product Updates (7)
- Manage Definition Updates (31)
- Manage Scanning (1)
- Configuration (0)
- Deploy AV applications (2)
- Troubleshooting (24)
- Device Control
- All Endpoint Protection

Anti-Virus Health Status

Health Status	Count
Healthy	258
Old Definitions	49
AV Stopped	110
Other / None	1

Anti-Malware Vendor Products Installed

Vendor	Count
McAfee	1
Symantec	0
Trend Micro	1
Sophos	0
eTrust	1
Proventia Desktop	0
Windows Defender	0

Anti-Virus Deployment Information

BES Agents Deployed	259
Computers with Anti-Virus	1
Anti-Virus Agents Deployed (incl multiple AV per computer)	2
Computers with Multiple Anti-Virus Agents Deployed	1

Anti-Malware Latest Available Definition

McAfee	Fri, 30 Jul 2010
Symantec	Fri, 30 Jul 2010
Trend Micro	Fri, 30 Jul 2010
Sophos	n/a
eTrust	Fri, 30 Jul 2010

26

Connected to database 'bfenterprise' as user 'jim_resch'

Excel Connector



The screenshot shows the Microsoft Excel interface with the BigFix Connector ribbon active. The ribbon contains the following buttons: Open Query Definition, Save Query Definition, Execute Query Wizard, Refresh Generated Query, Show Relevance Code, Export Query Definitions, Import Query Definitions, Clear Current Sheet, Session Relevance Editor, Configuration, and About BigFix Connector. The Query Wizard dialog box is open, displaying a list of BigFix Session Inspector Objects. The 'UnmanagedAssets' entry is highlighted with a red box. The dialog also shows the Microsoft Excel version as 12.0 - 2007 and navigation buttons for '< Back', 'Next >', and 'Cancel'.

Book1 - Microsoft Excel

Home Insert Page Layout Formulas Data Review View Add-Ins BigFix

Open Query Definition Save Query Definition Execute Query Wizard Refresh Generated Query Show Relevance Code Export Query Definitions Import Query Definitions Clear Current Sheet Session Relevance Editor Configuration About BigFix Connector

BigFix Connector

A1 fx

Query Wizard - BigFix Excel Connector v3.1

Select BigFix Session Inspector Object

- BES Actions
- BES Computer Groups
- BES Computers
- BES Custom Sites
- BES Fixlets
- BES Properties
- BES Sites
- BES **UnmanagedAssets** Fields
- BES UnmanagedAssets
- BES Users
- Results of BES Actions
- Results of BES Fixlets

Microsoft Excel Version: 12.0 - 2007

< Back Next > Cancel

Attributes Available for BES Computers:

- Global Properties**
 - Active Directory OU
 - Active Directory Path
 - BES Relay Selection Method
 - BES Relay Service Installed
 - BES Root Server
 - BIOS
 - CPU
 - Client Administrators
 - Client Settings
 - Computer Name
 - DNS Name
 - Distance to BES Relay
 - Free Space on System Drive
 - IP Address
 - IPv6 Address
 - Last Report Time
 - License Type
 - Lock Expiration
 - Locked
 - Manufacturer
 - OS
 - RAM
 - Relay
 - Relay Name of Client
 - Subnet Address
 - Subscribed Sites
 - Total Size of System Drive
 - User Name
- Analysis Properties**
 - Adobe Product Detection (Windows)
 - Application Information (Windows)
 - Application Usage Information
 - BigFix Wake-on-LAN Analysis
 - Computer Ontime History Analysis

- Computer Name
- IP Address
- OS
- RAM
- Active Directory OU
- CPU
- Total Size of System Drive
- BIOS

Top

Up

Down

Bottom

Selected: 8

Group Analysis Properties (Versus Alphabetical)

Select All Unselect All Expand All

Null Substitution: <none> ?

Concatenate Multi-Value Results: %0A ?

Autofit Row Height, Maximum Pts: 100 ?

< Back Next > Cancel

Add Filter Criteria to BES Computers:

Add Filter

Select Property Set Operator Enter Value

Computer Groups = [Dropdown]

- Computer Groups
- (Default)
- (Default)
- (Default)
- 6to4
- 6to4
- 6to4
- Active Directory OU
- Active Directory Path
- AddPrinterDrivers
- AddPrinterDrivers
- AddPrinterDrivers
- Adobe Acrobat Version
- Adobe ColdFusion Version
- Adobe Director Version

Operator Value

Book1 - Microsoft Excel

Home Insert Page Layout Formulas Data Review View Add-Ins BigFix

Open Query Definition Save Query Definition Execute Query Wizard Refresh Generated Query Show Relevance Code Export Query Definitions Import Query Definitions Clear Current Sheet Session Relevance Editor Configuration About BigFix Connector

BigFix Connector

A1 BES Computers

	A	B	C	D	E	F	G	H	
1	BES Computers								
2	Generated by: bfaadmin	8 columns							
3	Tuesday, 29 March 2011 10:49 AM	4 rows							
4	Computer Name	IP Address	OS	RAM	Active Directory OU	CPU	Total Size of System Drive	BIOS	
5	DC1	192.168.32.11	Win2003 5.2.3790	640 MB	OU=Domain Controllers,DC=remlab,DC=local	2500 MHz Core 2 Duo	40950 MB	09/18/09	
6	IBM-SRLLA9DLL3M	9.185.188.232%0a192.168.32.1%0a192.168.26.1	Win7 6.1.7600	8096 MB	<none>	2500 MHz Core 2 Duo	238473 MB	05/27/10	
7	MS1	192.168.32.21	Win2003 5.2.3790	1568 MB	CN=Computers,DC=remlab,DC=local	2500 MHz Core 2 Duo	40950 MB	12/31/09	
8	WS1	192.168.32.31	WinXP 5.1.2600	512 MB	<none>	2500 MHz Core 2 Duo	30707 MB	12/31/09	



Case study

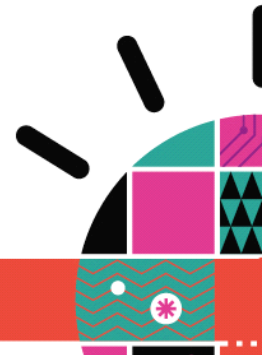

Real Customer Case Study

Miami-Dade County Public Schools

- 345,000 pupils
- 22,000 teachers
- Over 400 schools and administrative sites
- 4th largest school system in the U.S.
- 100,000 computers supporting class-rooms and administrative functions.
- Power costs to run these facilities in the millions of dollars



▪ Business Challenges & Requirements

- To find creative ways to save tax payers money was a key priority.
- Need for a flexible conservation program to accommodate their diverse user community.
- Maximise conservation with impeding systems maintenance or health
- Remote power on capability critical for emergency security updates/patches.
- Scalability – system must handle 100,000 endpoints
- Flexibility was critical to support varying student curricula (day & night schools), faculty and administrative programs, test labs etc.
- Ability to flag computers that should never be powered off.

▪ Result

- Initial estimates (based on power data collected by TEM) indicated a potential power saving of USD\$2.1M dollars. However after full implementation of BigFix PM controls, the actual savings were.....

\$USD4.2M dollars per annum

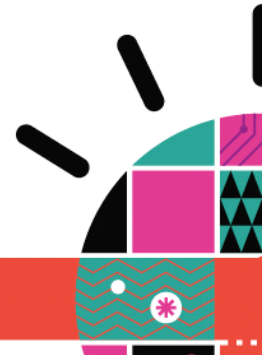

Real World Case Study – Before TEM Power Management



Monthly Power Consumption

Work hours in a day: Computers with System Standby enabled: 13207 of 89513 - 14%

Electricity Cost: \$/kWh Monitors with Power Management enabled: 74764 of 89513 - 83%

Display estimated power cost: Display Power Usage Hard drives with Power Management enabled: 20627 of 89513 - 23%

Display Power Usage Display CO₂ Emissions Average computer powered-on time per day: 20:46:00 - (87% of a day)

Minimum Power Consumption² Current Power Usage (35th percentile) Full Power Consumption³

2,468,811 kWh (\$246,881) 4,616,550 kWh (\$461,655) 8,675,091 kWh (\$867,509)

Monthly Potential Power Savings¹: 2,147,789 kWh : \$214,774 (47%)

Additional Information

Aggregate Statistics

Powered-on Computers (Tue Sep 25 04:00:00 EDT 2007 - Tue Oct 2 04:00:00 EDT 2007)

Last 7 Days

Powered-on Computers

Computers left on at night and on weekends

Real World Case Study – After TEM Power Management

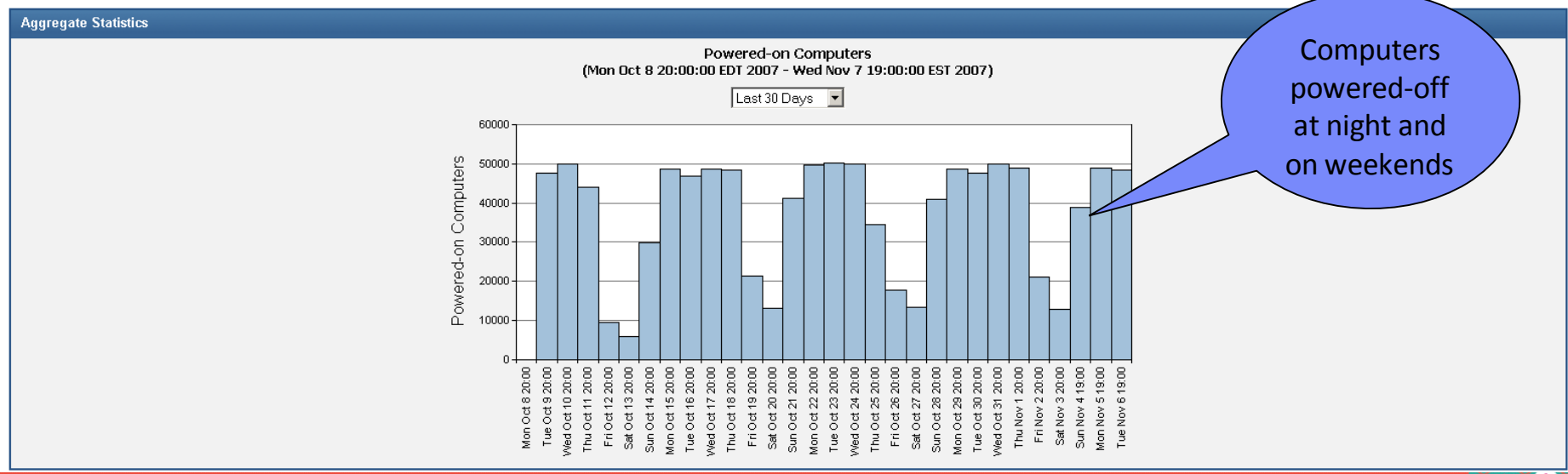
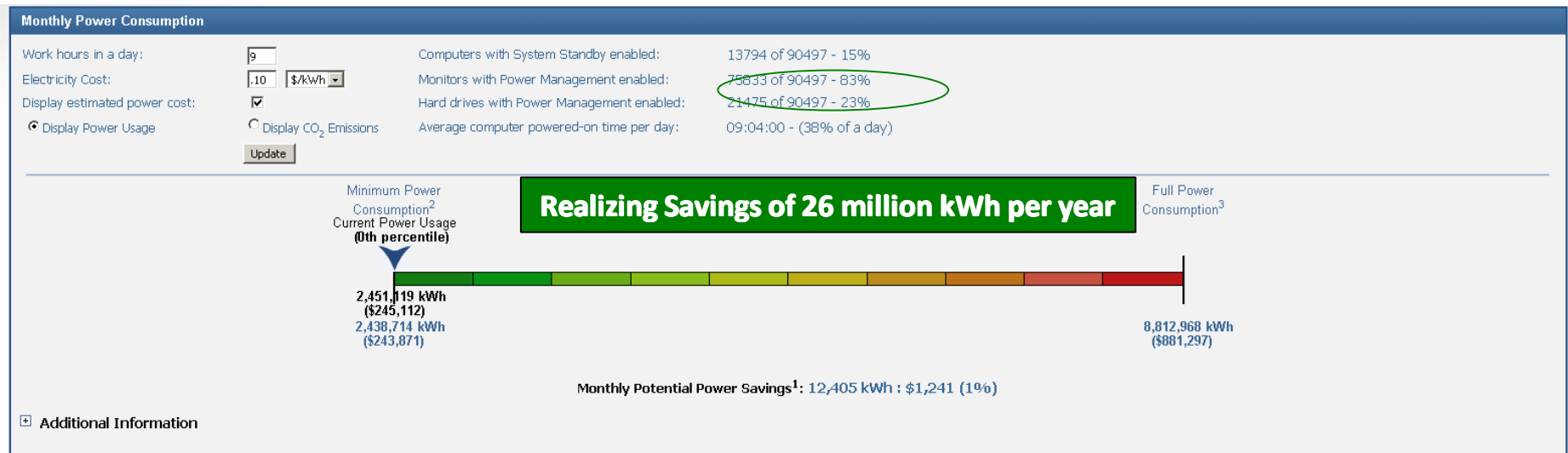

Miami-Dade County Public Schools



“These \$4.2M savings [from Tivoli Endpoint Manager Power Management] are impressive, but they are just the beginning.”

--Tom Sims, Director of Network Systems

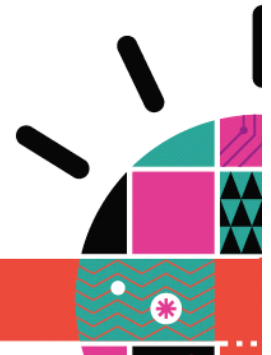



To find out more about how IBM's Tivoli solutions can help your organisation contact IBM via:

Phone: 1800 557 343

Email: rlm@au1.ibm.com

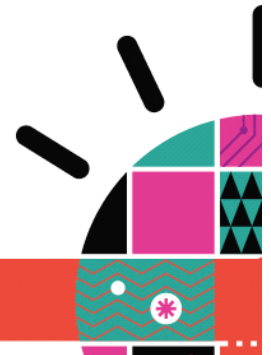



Thank
YOU

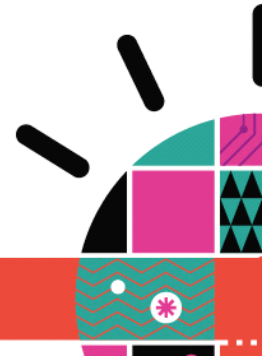

Trademarks and Disclaimers



- The customer examples described are presented as illustrations of how those customers have used IBM products and the results they may have achieved. Actual environmental costs and performance characteristics may vary by customer.
- Information concerning non-IBM products was obtained from a supplier of these products, published announcement material, or other publicly available sources and does not constitute an endorsement of such products by IBM. Sources for non-IBM list prices and performance numbers are taken from publicly available information, including vendor announcements and vendor worldwide homepages. IBM has not tested these products and cannot confirm the accuracy of performance, capability, or any other claims related to non-IBM products. Questions on the capability of non-IBM products should be addressed to the supplier of those products.
- All statements regarding IBM future direction and intent are subject to change or withdrawal without notice, and represent goals and objectives only.
- Some information addresses anticipated future capabilities. Such information is not intended as a definitive statement of a commitment to specific levels of performance, function or delivery schedules with respect to any future products. Such commitments are only made in IBM product announcements. The information is presented here to communicate IBM's current investment and development activities as a good faith effort to help with our customers' future planning.
- Performance is based on measurements and projections using standard IBM benchmarks in a controlled environment. The actual throughput or performance that any user will experience will vary depending upon considerations such as the amount of multiprogramming in the user's job stream, the I/O configuration, the storage configuration, and the workload processed. Therefore, no assurance can be given that an individual user will achieve throughput or performance improvements equivalent to the ratios stated here.
- Prices are suggested U.S. list prices and are subject to change without notice. Starting price may not include a hard drive, operating system or other features. Contact your IBM representative or Business Partner for the most current pricing in your geography.
- Photographs shown may be engineering prototypes. Changes may be incorporated in production models.
- © IBM Corporation 1994-2011. All rights reserved.
- References in this document to IBM products or services do not imply that IBM intends to make them available in every country.
- Trademarks of International Business Machines Corporation in the United States, other countries, or both can be found on the World Wide Web at <http://www.ibm.com/legal/copytrade.shtml>.

