

The Content Navigator Experience: Building Web, Social, and Mobile Content Solutions

Please note

IBM's statements regarding its plans, directions, and intent are subject to change or withdrawal without notice at IBM's sole discretion.

Information regarding potential future products is intended to outline our general product direction and it should not be relied on in making a purchasing decision.

The information mentioned regarding potential future products is not a commitment, promise, or legal obligation to deliver any material, code or functionality. Information about potential future products may not be incorporated into any contract. The development, release, and timing of any future features or functionality described for our products remains at our sole discretion.

Performance is based on measurements and projections using standard IBM benchmarks in a controlled environment. The actual throughput or performance that any user will experience will vary depending upon many factors, including considerations such as the amount of multiprogramming in the user's job stream, the I/O configuration, the storage configuration, and the workload processed. Therefore, no assurance can be given that an individual user will achieve results similar to those stated here.

IBM ECM's industry-leading approach

IBM ECM tenets

High-value content capabilities

Document management

- Versioning, lifecycle, workflow
- Active content, search
- Extensible data model
- Scalability and topology

Custom application development

Visual toolkit and modeling supporting:

ECM consolidation

- Content federation
- Extensive repository support
- Social collaboration integration
- Repository w/social constructs
- Custom app development
- Integrated search/analytics

Enterprise manageability and consumability

- Single content platform engine
- Simplified database usage
- Web administration
- Retention management
- Storage optimization
- Enterprise search

Extensive platform and open standards support

Consistent and intuitive UI
Mobile | Desktop | Web

Content Navigator deploys a common application layer providing consistent/intuitive UI across: mobile, desktop and web
iOS | Microsoft Office | Safari | Chrome | Firefox | Internet Explorer

Social content management

- Social content repository: Tagging, Likes, Downloads, Comments, etc.
- IBM Connections "tight" integration

The experience platform

All ECM UI offerings converging

on

One technology for web,
mobile, and Microsoft Office

Content from CM8, P8, CMOD,
third-party repositories (CMIS)

IBM Content Navigator

Standards-based UI components that are reusable
everywhere, anywhere

The IBM ECM Experience Platform: IBM Content Navigator

ECM Cross Portfolio Adoption

- IBM Case Manager
- IBM Enterprise Records
- Content Analytics (coming soon)
- Datacap (coming soon)
- ICC for SAP (coming soon)

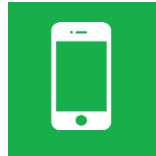

Mobile & Office

- Work with content across devices via Worklight
- Microsoft Office integration for IBM Content Foundation / IBM FileNet Content Manager and IBM Content Manager 8
- Secure file transfer to anyone via QuickFile

Unified Access

- Access content in IBM FileNet Content Manager, IBM Content Foundation, IBM Content Manager, IBM Content Manager OnDemand, and CMIS repositories
- Search across different repositories
- External data services

Framework

- Open & standards-based visual component toolkit
- Extend Navigator out of the box interface
- Quickly build & integrate custom apps / UIs
- Consistent design across IBM products

Benefits for new & existing IBM ECM clients: *Simplification for users*

Navigator unifies access to content

- IBM & 3rd party CMIS repositories
 - Consistency across mobile, web, Office
- ## Searches, external data integration, etc.
- Unification of ECM capabilities
- ## Content, Case, ICA, Records, etc.

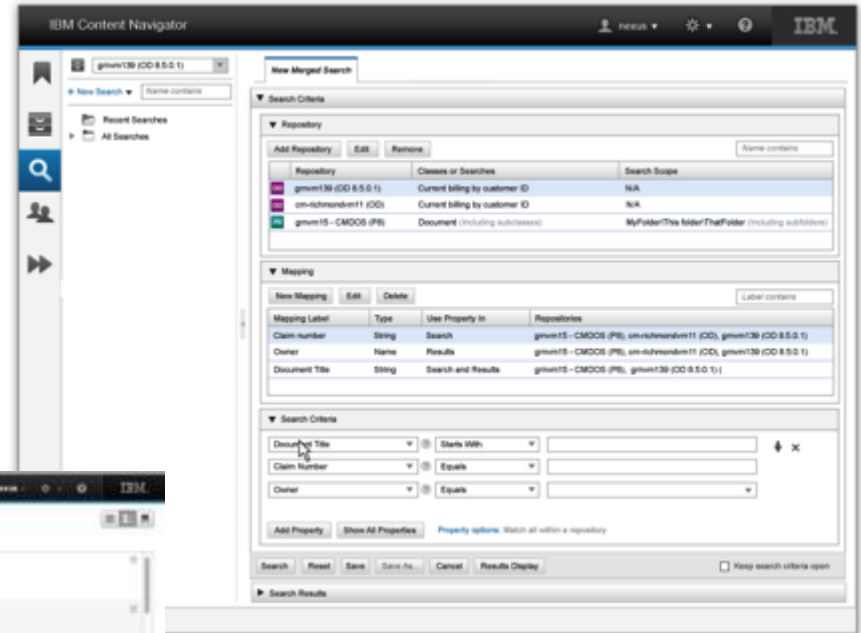
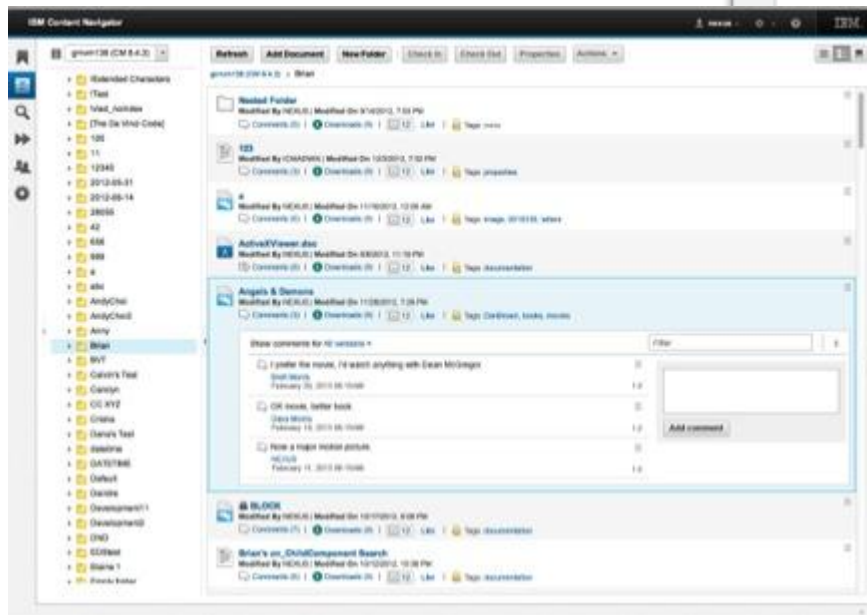

Benefits for new & existing IBM ECM clients: *Simplification for system administrators*

Administration simplified in Navigator

- Deploy apps in seconds
- Content admin also in Navigator
- Easy patching due to plug-in architecture
- Intuitive, web-based administration

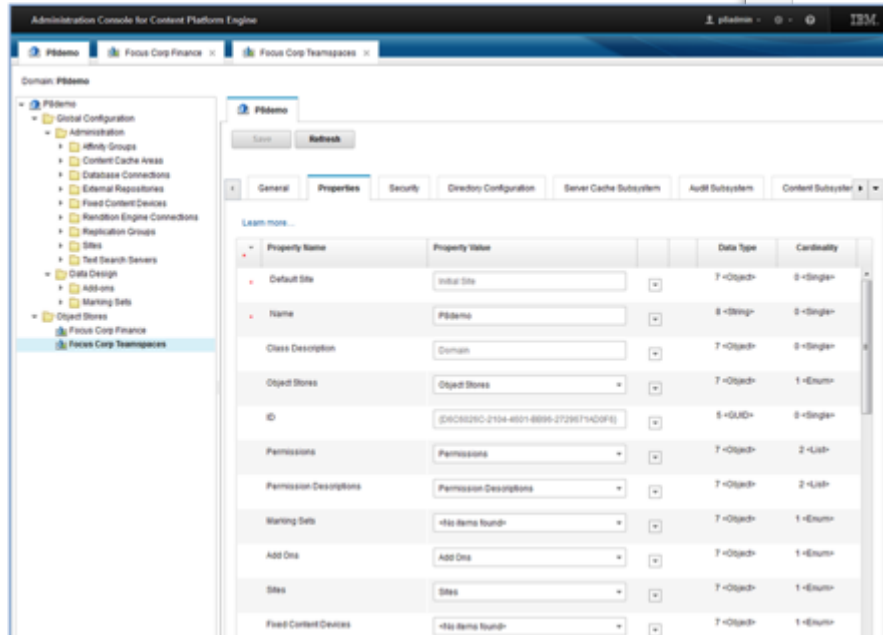
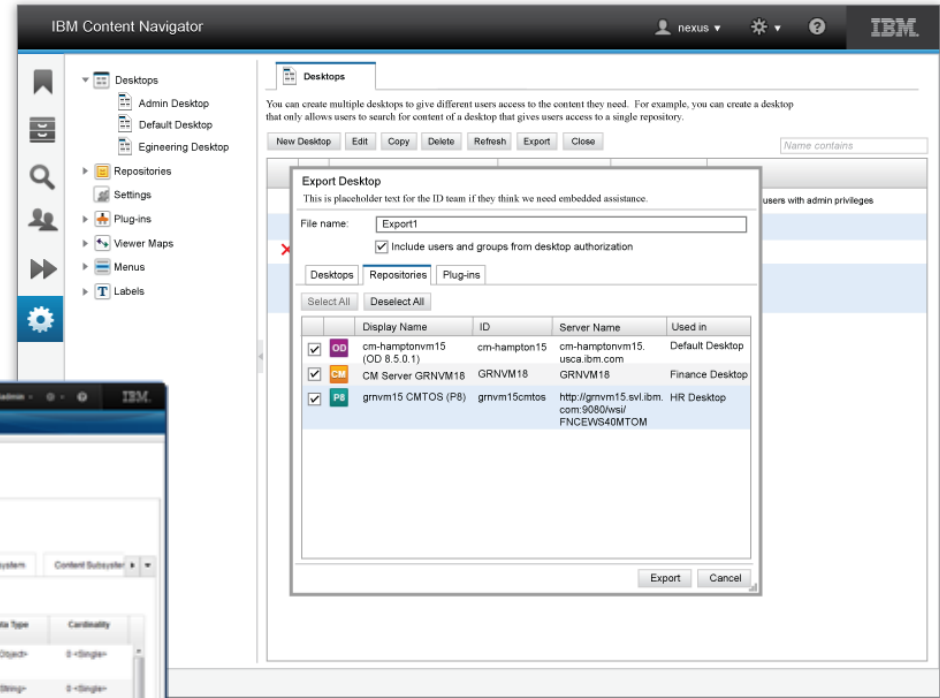

Benefits for new & existing IBM ECM clients: *Simplification for developers*

Rapid configuration of user experience for applications

Desktop configuration

- Title, labels, icons, help
- Feature selection (Search browse, work, teamspace...)
- Layout
- Menus and toolbars
- Repositories

Viewer mappings

- The right viewers for the user
- Custom viewers

Teamspace templates

- Project specialized folders, documents, searches, roles

Packaged plug-ins deliver remaining requirements

- Menu items - Add custom actions to OOTB menus
- Feature - Search, Browse, Teamspaces are OOTB features, add your own alongside them
- Custom Layout - The layout defines the arrangement of the widgets that are used in a desktop
- Dijit - Add your own components
- Request/response filter - Message data being set to and from client browsers
- Viewer - Snap in 3rd party viewers
- External data services - Wire in databases, ERP, CRM, etc.

Significant development improvements

- Industry standard (HTML5, JavaScript, CSS)
- Reusable components in 3rd party apps
- Build apps for all repositories

Benefits for Microsoft Office environments: *Integrated experience platform within productivity tools*

Word, Excel, PowerPoint & Outlook

Browse and search IBM Content Foundation, FileNet Content Manager and Content Manager &

Add, check out, check in

Access shared searches and favorites

Work with teamspaces

External data integration

Fully integrated with web & mobile experience – a single platform regardless of device!

2010 and 2013

32-bit and 64-bit

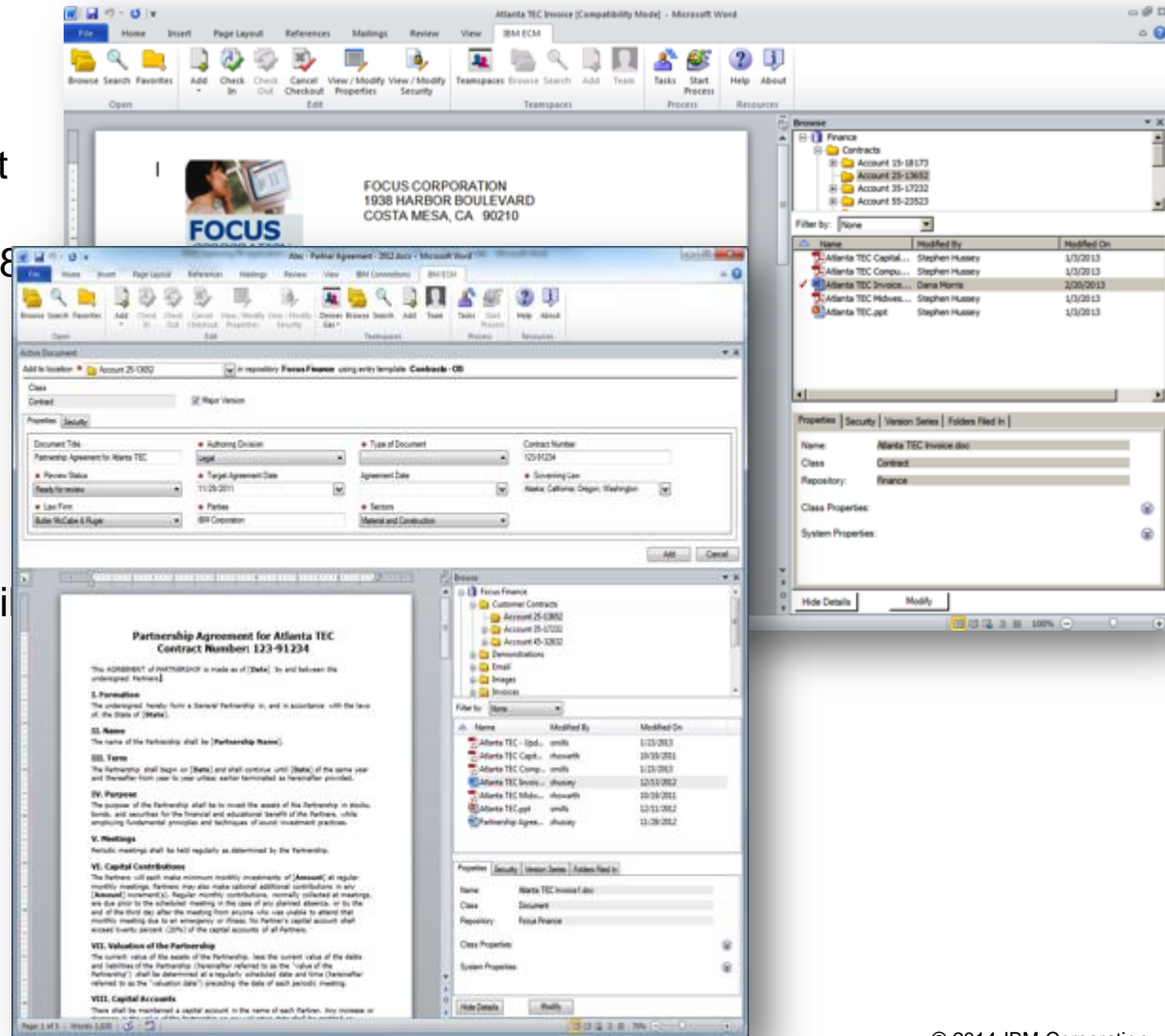

Benefits for mobile environments: *Content Navigator on any modern mobile device*

- Native iOS application, optimized for both phone and tablet form factors
- Responsive design sample web plugin for any mobile browser
- Worklight sample project for cross platform mobile development
- Limited use license of IBM Worklight included

Browse, search, and share content from any device

Case management and Datacap support
Access and create shared searches and favorites

Add and edit content

External data integration

Benefits for IBM Collaboration Solutions & Microsoft SharePoint

HTML 5 & JavaScript framework – Dojo

- Reusable components integrate into any web user interface

IBM Connections and WebSphere Portal development tools support Dojo

Consistency and integration across IBM products

Embed IBM Content Navigator reusable Dojo components in SharePoint

- Screenshot showing this integration below (sample via IBM Content Navigator Redbook)

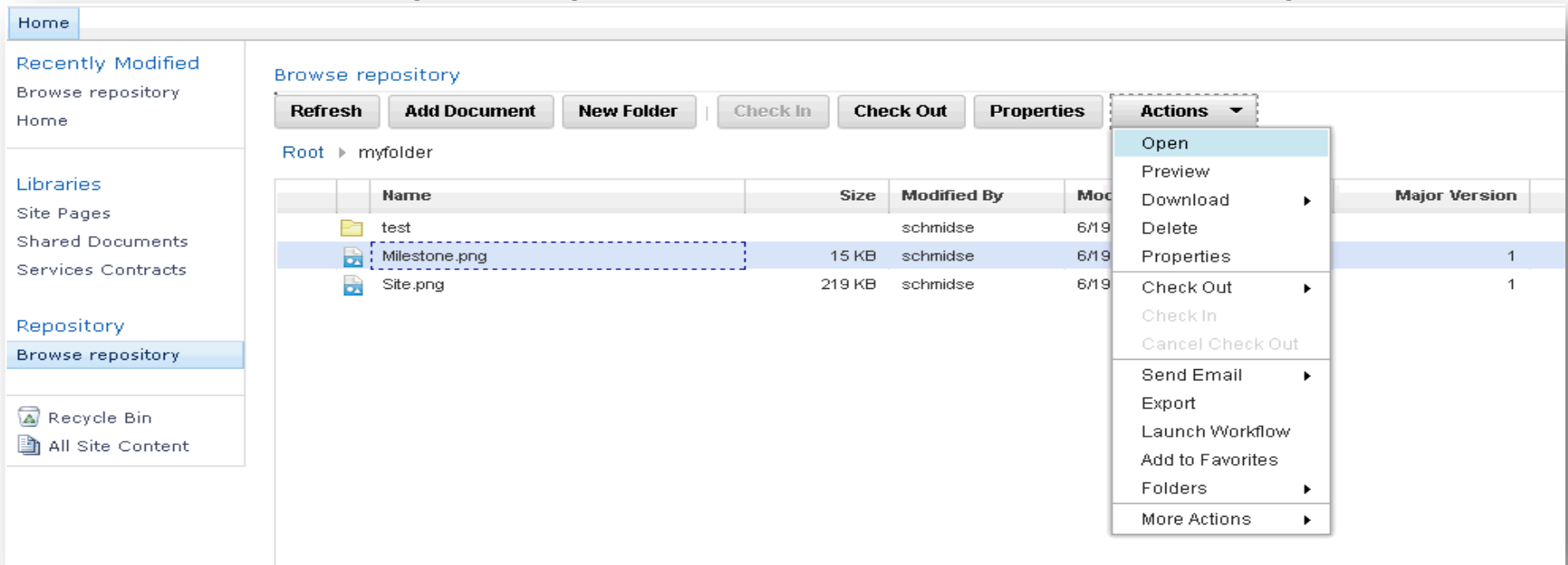

Adopting IBM Content Navigator

Simple transition to Content Navigator:

- Navigator's simplified UI along with web based admin & config make it easy to deploy
- Legacy client search templates, step processors, structures, entry templates, workflows, etc. all work in Navigator
- Navigator can be deployed simultaneously with older UIs (even on same hardware)
- All item types / attributes / classes / properties work in Navigator
- All viewers reused in Navigator (full compatibility, all annotations work)

Easy to build new applications:

- Plug-in architecture, simplifies development, deployment and maintenance
- HTML5, JavaScript and CSS3 – no proprietary skills needed, cross platform
- Reusable components, mix & match in custom apps, portals, SharePoint, etc.
- Use CMIS to access 3rd party repositories, then move content without changing the UI

Internal & customer validation:

- Case Manager, Datacap, IBM Enterprise Records, ICC for SAP, etc. all adopting Navigator
- US-based global bank no-longer building side by side viewer (reusing Navigator instead)
- Tejon Ranch (reference customer) building entire new UI using Content Navigator

Genus Media Upshot for IBM Content Navigator

Name	Size	Modified By	Modified On	Major Version
CEMEX - Becoming A Social Business_02.mp4	10.1 MB	P8Admin	12/13/2013, 7:20 AM	1
Datasheet - Genus Media Upshot Suite 03.pdf	361 KB	P8Admin	12/13/2013, 7:22 AM	1
Datasheet - Genus Media Upshot for ECM	355 KB	P8Admin	12/13/2013, 7:27 AM	1
Genus Company Logo	3 KB	P8Admin	12/13/2013, 7:32 AM	1
Genus Media Upshot 3 Minute Intro Video 01.wmv	10.5 MB	P8Admin	12/13/2013, 7:31 AM	1
IBM 60 Second Social - Novgorod State University 01.mp4	20.3 MB	P8Admin	12/13/2013, 7:31 AM	1
Media Upshot for ECM	443 KB	P8Admin	12/20/2013, 10:41 AM	1
River bed.jpg	3.0 MB	P8Admin	12/13/2013, 7:34 AM	1
Sharepoint test	1.3 MB	P8Admin	1/9/2014, 5:48 PM	1

The right-hand panel shows the following metadata for the selected file:

- Properties:** Class: Document, Document Title: CEMEX - Becoming A Social Business_02.mp4
- Media Upshot Properties:** Video Bitrate Kb /S: 409, Duration: undefined, Audio Bitrate Kb /S: 92, Video Format: Mpeg4, Audio Frequency: undefined, File Size: 10596028, Width: 490, Height: 270, Video Framerate: 29.92, Audio Codec: aac, Audio Mode: stereo, File Name: CEMEX - Becoming A Social Business.mp4, Video Codec: h264
- Renditions:** Video Preview: Download, 360p: Download, Original: Download

Thumbnail,
one-click
download,
inline
streaming

Additional
metadata &
renditions of
document
from Media
Upshot

enChoice KwikWork for Content Navigator

www.enchoice.com

Configurable External Data Services

Unified User Interface "VUE"
- One screen for case, documents and work items
- Bulk actions improve user productivity

View All	Drawing Number	Modified On	Plant Code
	PL-3355-1	Apr 17 2014 5:47 PM	TX-0002
	PL-4444-2	Apr 17 2014 5:48 PM	TX-0002

Partner solution: Roundtrip editing with Content Navigator & SharePoint

Check out one or more documents to SharePoint directly from Content Navigator

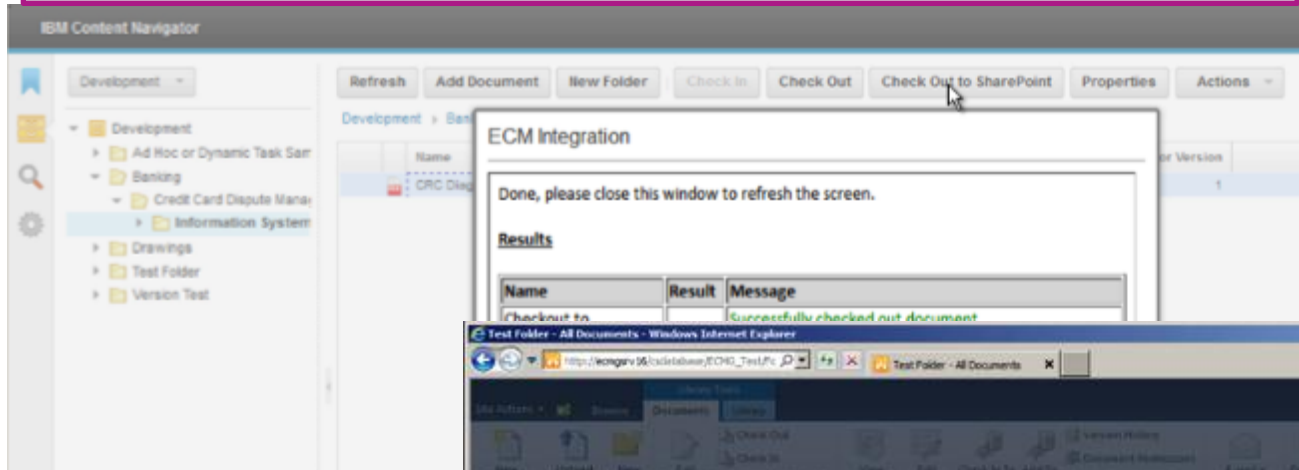

www.ecmg.com

Major Benefit

Enables managed collaboration outside the core repository with partners and suppliers

Customer Example

A large energy company uses this to collaborate with engineering firms

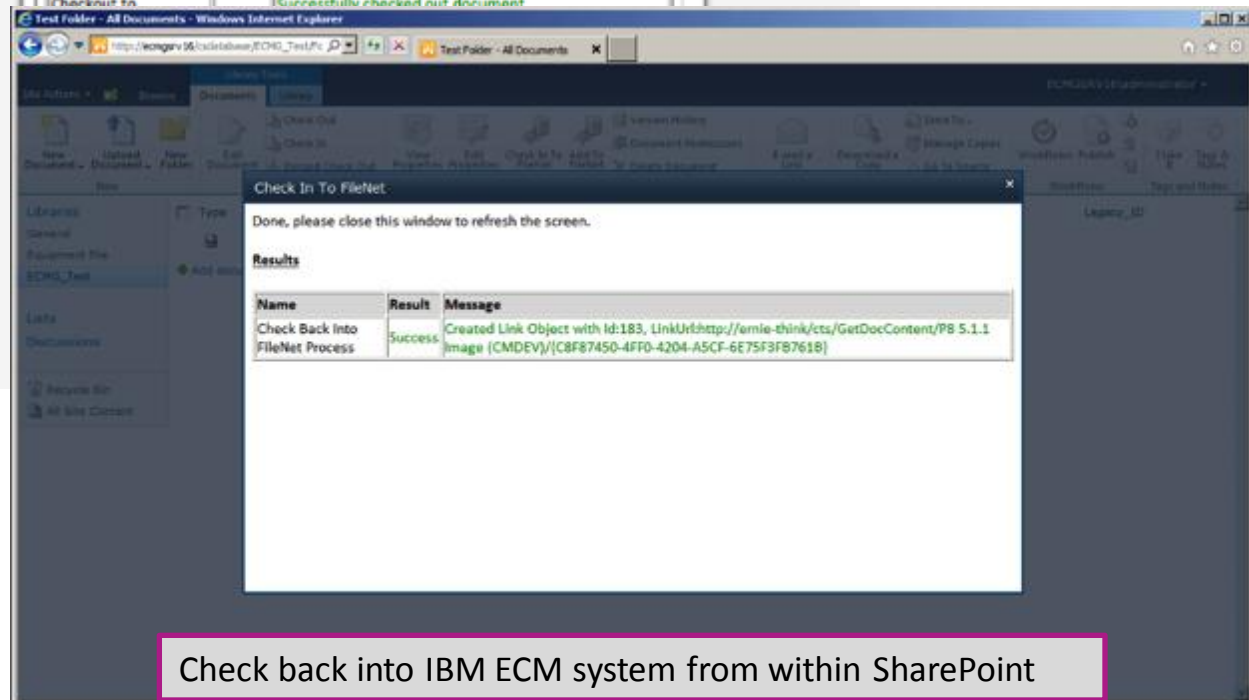

Check back into IBM ECM system from within SharePoint

Partner solution: Informative Graphics Brava Viewer Version 7.1 for IBM Content Navigator

Brava has been integrated with IBM Content Navigator since the first release

Brava for IBM Content Navigator makes it easy to find, view, collaborate on and share documents, images and drawings

Unified viewing experience for both FileNet P8 and Content Manager 8

Supports HTML5 zero footprint viewing seamlessly integrated with IBM Content Navigator

Vector based Active X viewer with term hit highlighting

DocMerge: document merging and splitting in both FileNet P8 & CM8

Highly secure redaction

Mobile iPad viewer

www.infograph.com

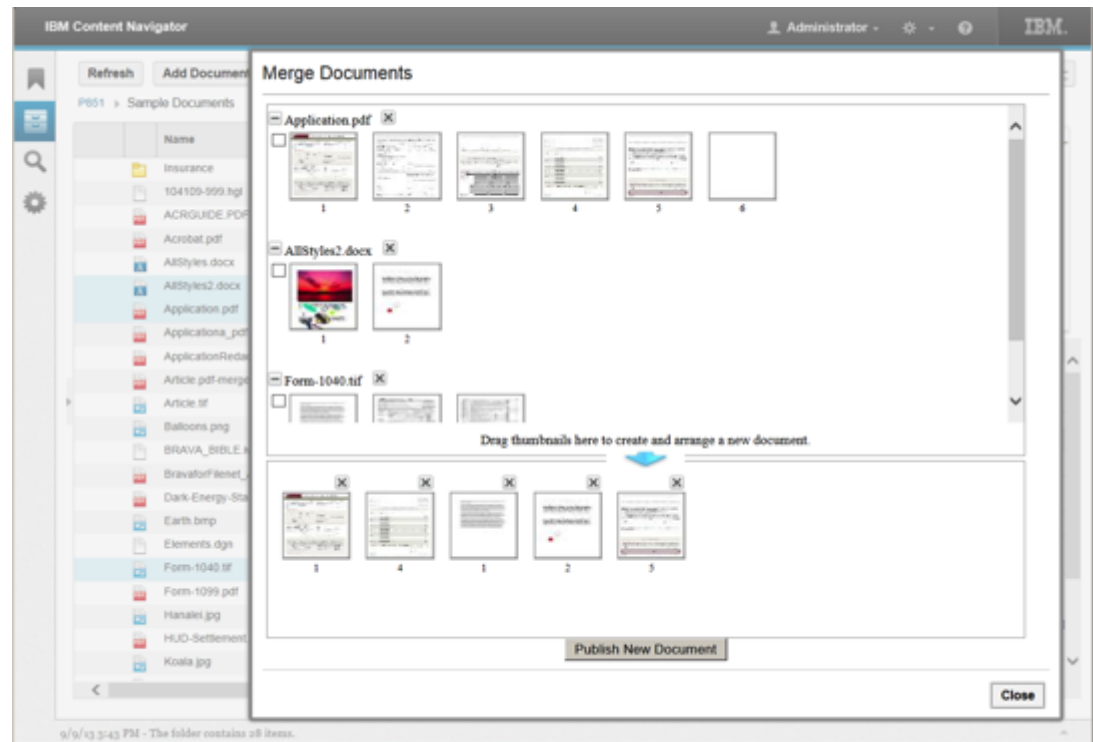

Partner solution: IBM Content Navigator integrated with IBM Connections & Microsoft SharePoint

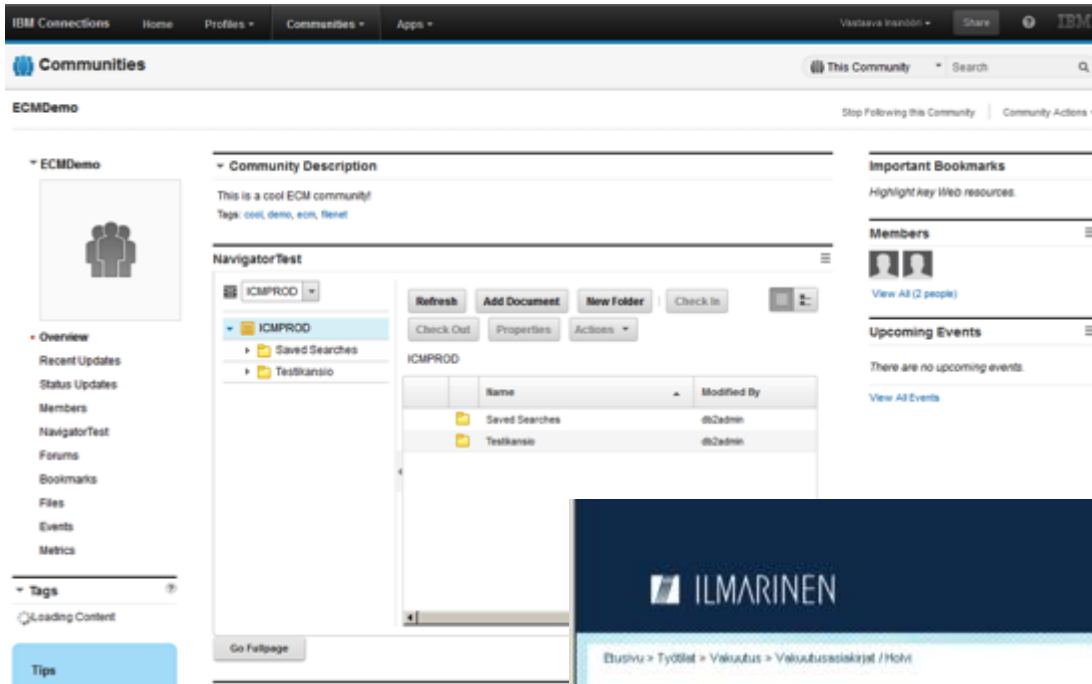

www.elinar.com

Customer Example
European bank leveraging
Elinar's Content Navigator
integration directly in
Microsoft SharePoint

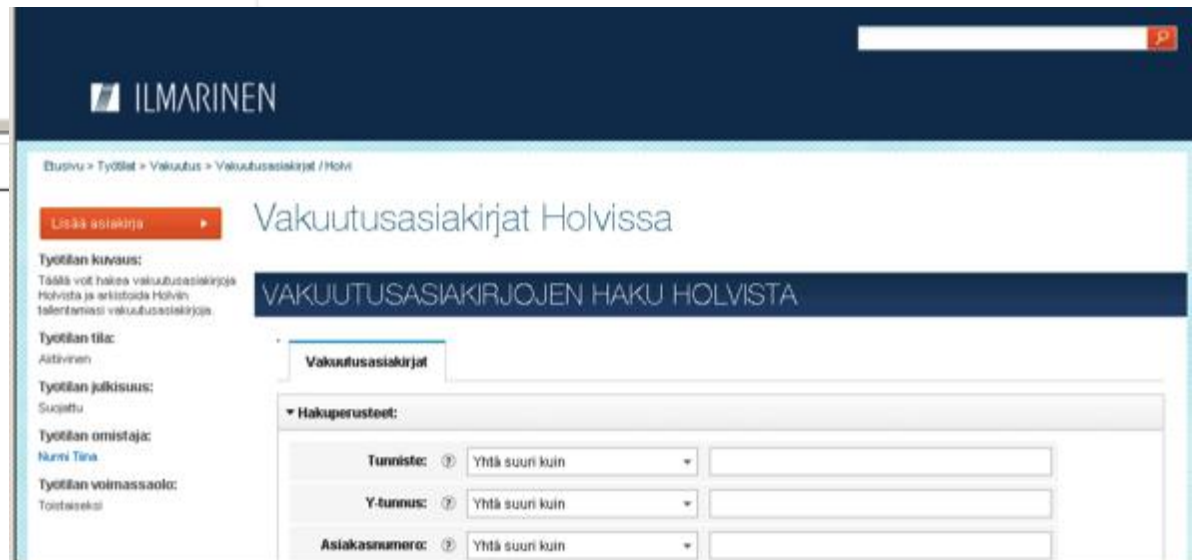

Partner solution: Enhanced viewing for Content Navigator

Virtual Viewer

Pure HTML5 document viewer

Offers page manipulations (re-order, split and merge)

Text searching highlights results and filters pages with results

View, annotate and redact any format supported (PDF, AFP, Word, Excel, TIFF and more)

Picture controls enable you to adjust color saturation

Configurable UI & international language support

Create new document from multiple source files and types

<http://www.snowbound.com>

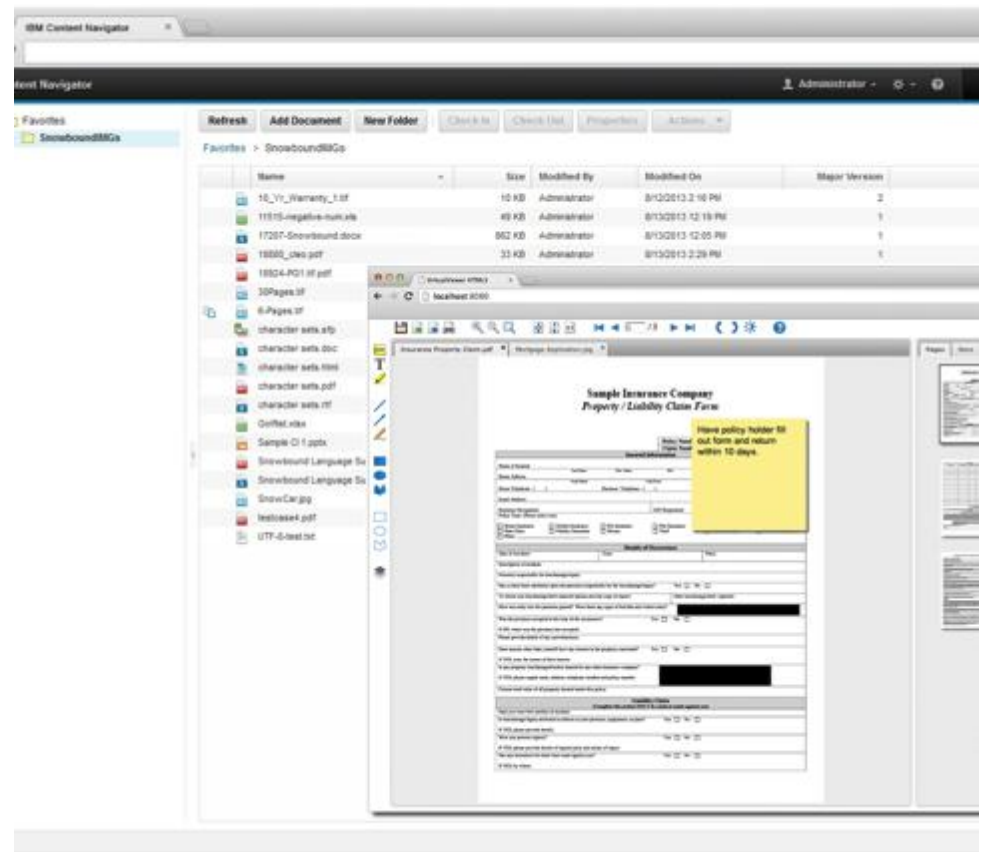

Partner solution: Bulk output for Content Navigator

<http://www.crawfordtech.com>

Support multiple IBM ECM repositories with a single output solution (CMOD, P8, CM8)

Accumulate documents for output using a simple to use “shopping cart” process

Support multiple content types in a single submission (HTML, MS Office, PDF, JPEG, TIFF, GIF, AFP, TXT)

id	Document	Submitter:	Report Name:	Copies:	Output:	Cover Page:	Separator Page:	Plexing:	Watermark:
1	123-12345 xray.tiff	John	claim123	1	default	standard	None	Simplex	asap.tif
2	123_0045893-PS - Privacy Letter HIPAA.doc								
3	123_Admission_Summary.pdf								
4	000-000-000								
5	000-000-001								
6	000-000-002								

Partner solution: SharePoint web parts built with Content Navigator

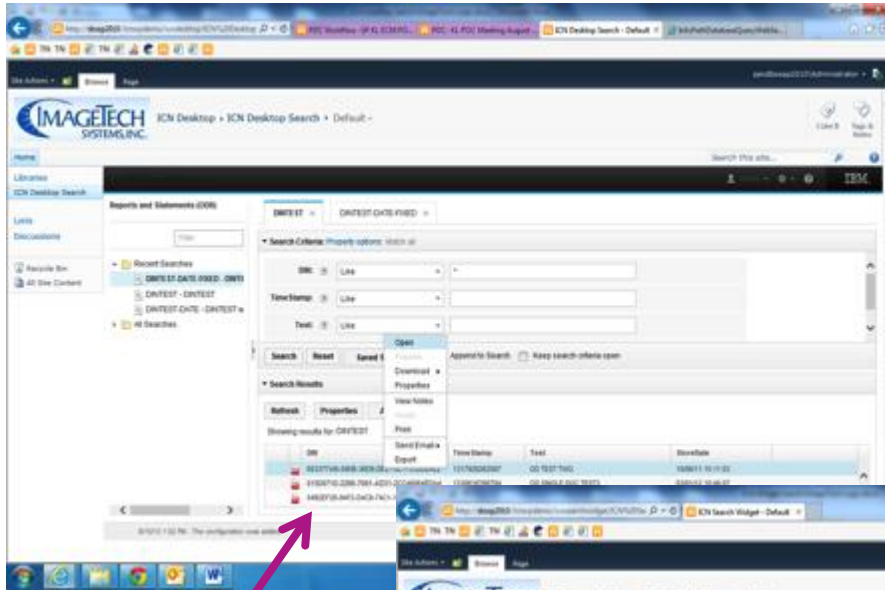

<http://www.imagetechnsys.com>

IBM Business Partner

Profile

19+ Years of
IBM ECM
experience

IBM CM8,
FileNet P8,
CMOD
CERTIFIED

Microsoft
SharePoint
Certified
Partner

Global ECM
Deployments,
Migrations,
etc.

Accessing IBM
Content Manager
OnDemand via Web
Parts built with
Navigator

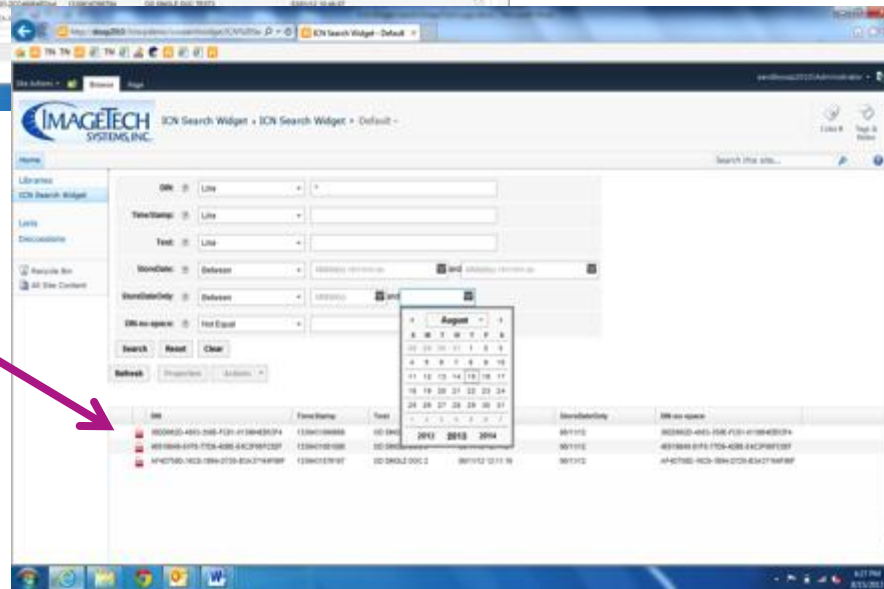

Partner solution: Report mining CMOD with Content Navigator

<http://www.datawatch.com>

- Select documents from CMOD to “mine” in Datawatch Report Mining Server (RMS)
- Manage data models, view data
- Generate charts, summaries, export to Microsoft Excel, etc.

IBM Content Navigator 2.0.2 release highlights (August, 2013)

Support for IBM Case Manager

[IBM QuickFile](#) and [IBM Worklight](#) bundled & integrated

Ability to search across IBM Content Manager OnDemand, IBM FileNet Content Manager, and IBM Content Manager

Collaboration

- Multi-select and edit of object properties
- Inline property editing in browse view

Mobile

- Create new searches
- Email documents & links
- Download as PDF
- Cross platform via Worklight sample, responsive design plugin

Administration

- Import and export of desktop definitions
- Import and export of teamspace template definitions
- Access control for desktops

Many specific repository enhancements

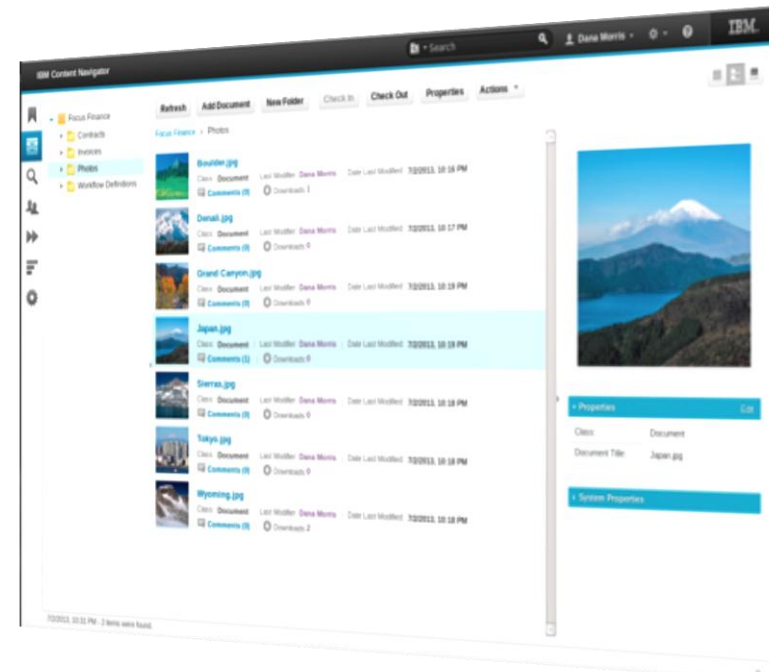

Included with IBM Content Navigator - Daeja ViewONE Professional

Feature-rich, Java applet viewer

- Services the document viewing requirements for over 300 file formats including PDF and Microsoft Office without requiring the launch of an external application or leaving a web page
- Annotations without reliance upon third-party product installation (Adobe Acrobat, etc.)
- Increase performance with streaming technology to download annotations on a page-by-page basis
- Advanced printing support for additional flexibility for viewing and retrieving documents

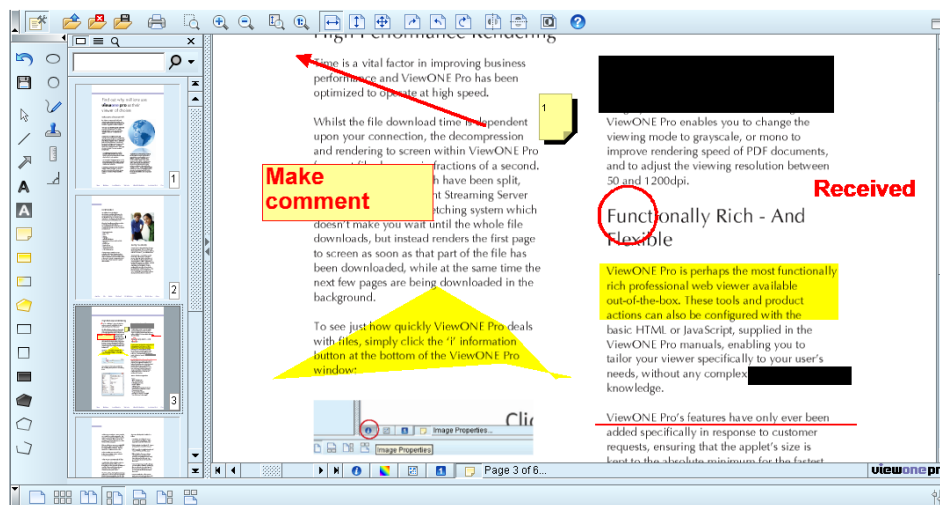

Optional Add-On Modules

Module for Microsoft Office

Stream, annotate Microsoft Office documents

Permanent Redaction Server Module

Burn-in redactions to protect sensitive information

Daeja ViewONE Virtual

Zero footprint HTML5 viewer

- Ideal for web browsers and tablets to create a seamless viewing experience without plug-in dependencies
- Reduces users' device requirements, improves security & alleviates reliance on IT staff
- Provides a user experience that lets customers easily rotate, pan, zoom and annotate multiple file formats including PDF and Office documents
- Increase performance with streaming technology to download annotations on a page-by-page basis
- Available now, coming with IBM Content Navigator .next

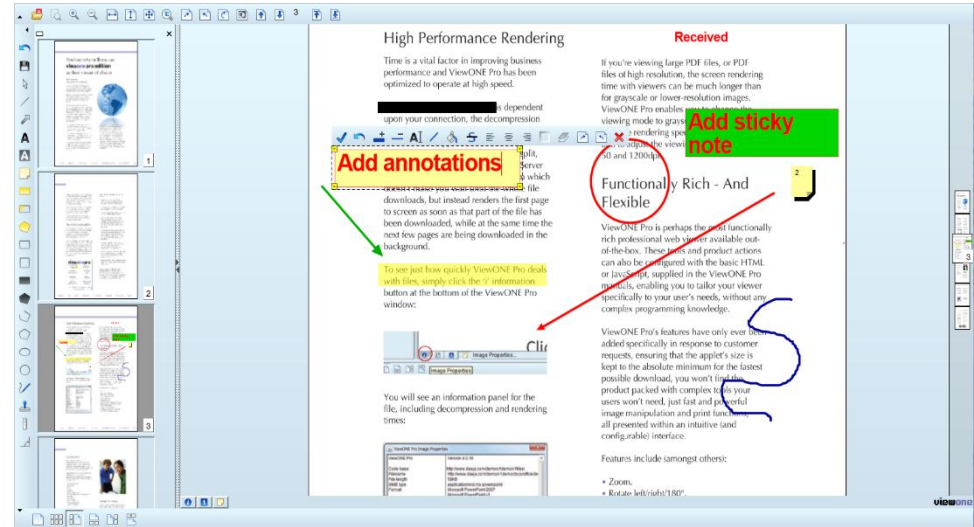

Optional Add-On Modules

Module for Microsoft Office
Stream, annotate Microsoft Office documents

Moving forward for Content Navigator

Desktop & mobile document & folder synchronization; IBM Docs integration

Social concepts for content using "Likes" & "Tags" to promote, discover, describe & categorize

Entry templates for custom UIs and new Web Parts for Microsoft SharePoint including ad hoc copying of content

Track checked out and downloaded documents across ICN apps

IBM ECM + IBM Connections

A single people & document-centric social content solution for the business

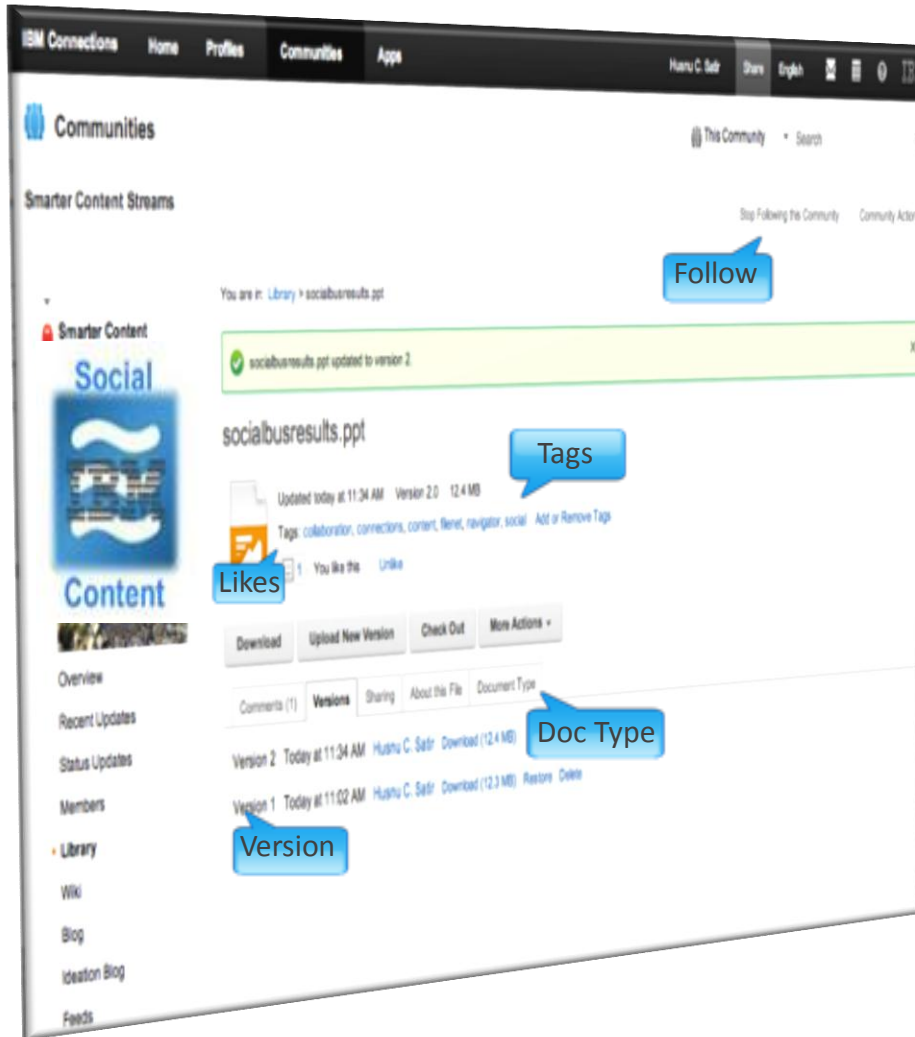

CONNECTIONS ENTERPRISE CONTENT EDITION V5.2

- IBM Connections - Business Social Networking
- Enterprise Content w/Social Constructs: likes, tags, comments, download counts
- Content Navigator: web, desktop, mobile
- Full-use of FileNet including APIs
- Leverages “full” APIs for custom applications development and integration
- Access multiple non-IBM repositories via CMIS from single UI
- Mobile Social & Content Management experience

Summary, Q&A, Thank You!

IBM Content Navigator is the standard enterprise content management experience platform, for both IBM and CMIS repositories

IBM Content Navigator is included with the IBM ECM platform, nothing extra to purchase

IBM Content Navigator's benefits to ECM clients both as a toolkit and a user interface are significant, from user to developer to admin, allowing for easy, secure access to enterprise content management from any device

Find out more about IBM Content Navigator:

- [IBM Content Navigator Homepage](#)
- [Livestream from IOD 2013](#)
- [IBM Content Navigator Solution Brief](#)
- [IBM Content Navigator Redbook](#)
- [IBM Content Navigator Forum](#)
- [IBM Content Navigator Mobile Forum](#)
- [IBM ECM App Center](#)

