

# IBM Datacap Software Demonstration

December 3, 2013

## Your Presenters



### David Jenness

Market Segment Manager,  
Document Imaging and Capture,  
IBM ECM

[djenness@us.ibm.com](mailto:djenness@us.ibm.com)

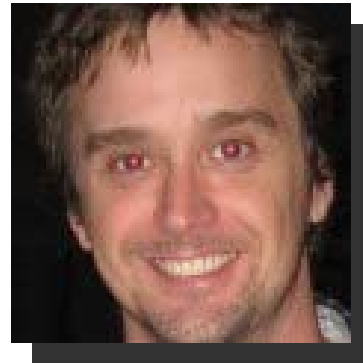

### Dan Ouimet

Datacap SME for North  
America - Technical SWAT  
Team, IBM ECM

[douimet@ca.ibm.com](mailto:douimet@ca.ibm.com)

# Agenda

- What's New
- The Evolution of Capture
- The 5 Common Document Touchpoints
- 5 Document Automation Features in Datacap
- Software Demonstration with Encapture
- Software Demonstration – Datacap Entry Level
- The Product Set
- Questions

# What's New for Datacap

**IBM Mobile Capture**



**Autostore for Datacap**

**encapture<sup>®</sup> for Datacap**



# Mobile Capture with Datacap and Content Navigator

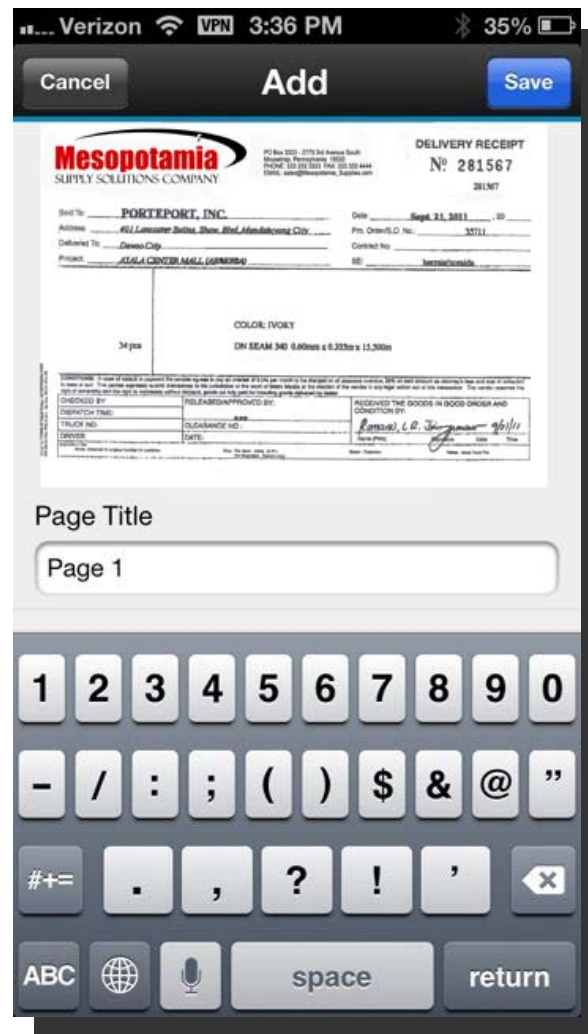
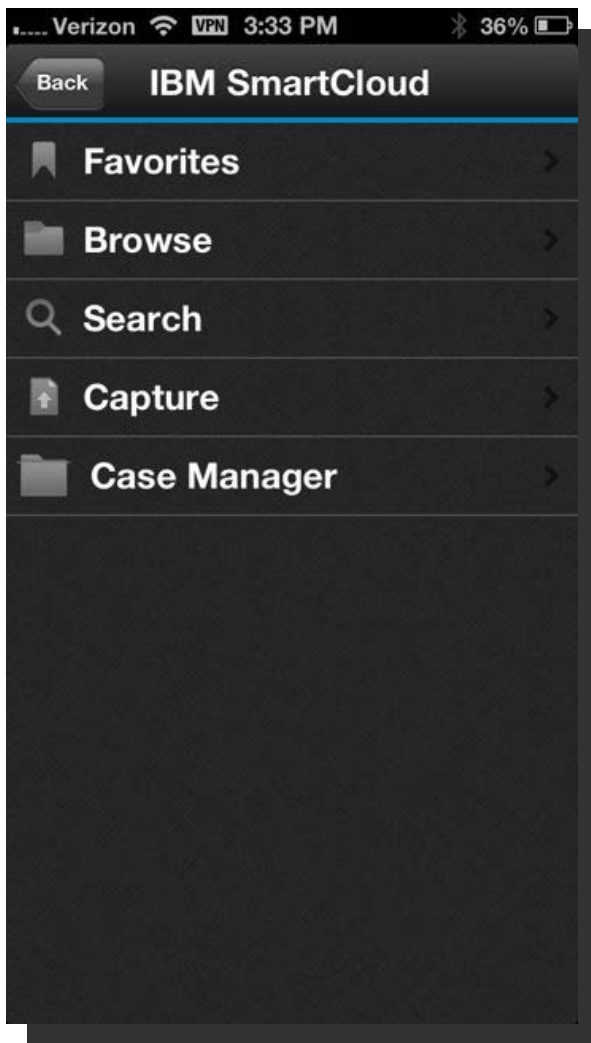

# Datacap From Any Device



- Encapture® provides enterprise distributed capture across a wide array of capture devices and operational models
- Expands the pathway into IBM Datacap and ECM ecosystem
- Accounts with end-user interaction in distributed environments



## NSi AutoStore for Datacap: 800+ Certified Models



800+ Certified Models

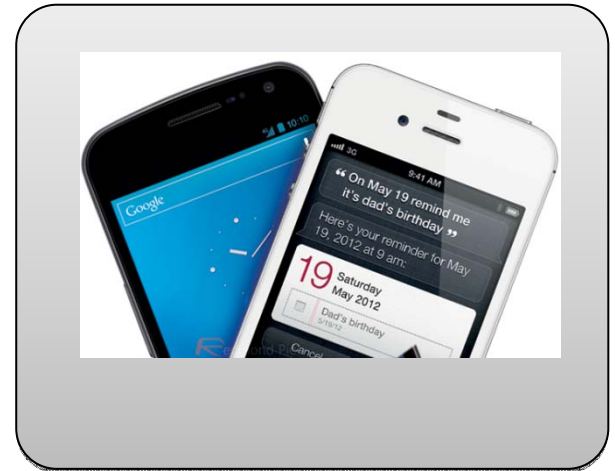

Runs on iOS and Android



# Capture automates manual processes...

## The 5 Common Document Touch Points

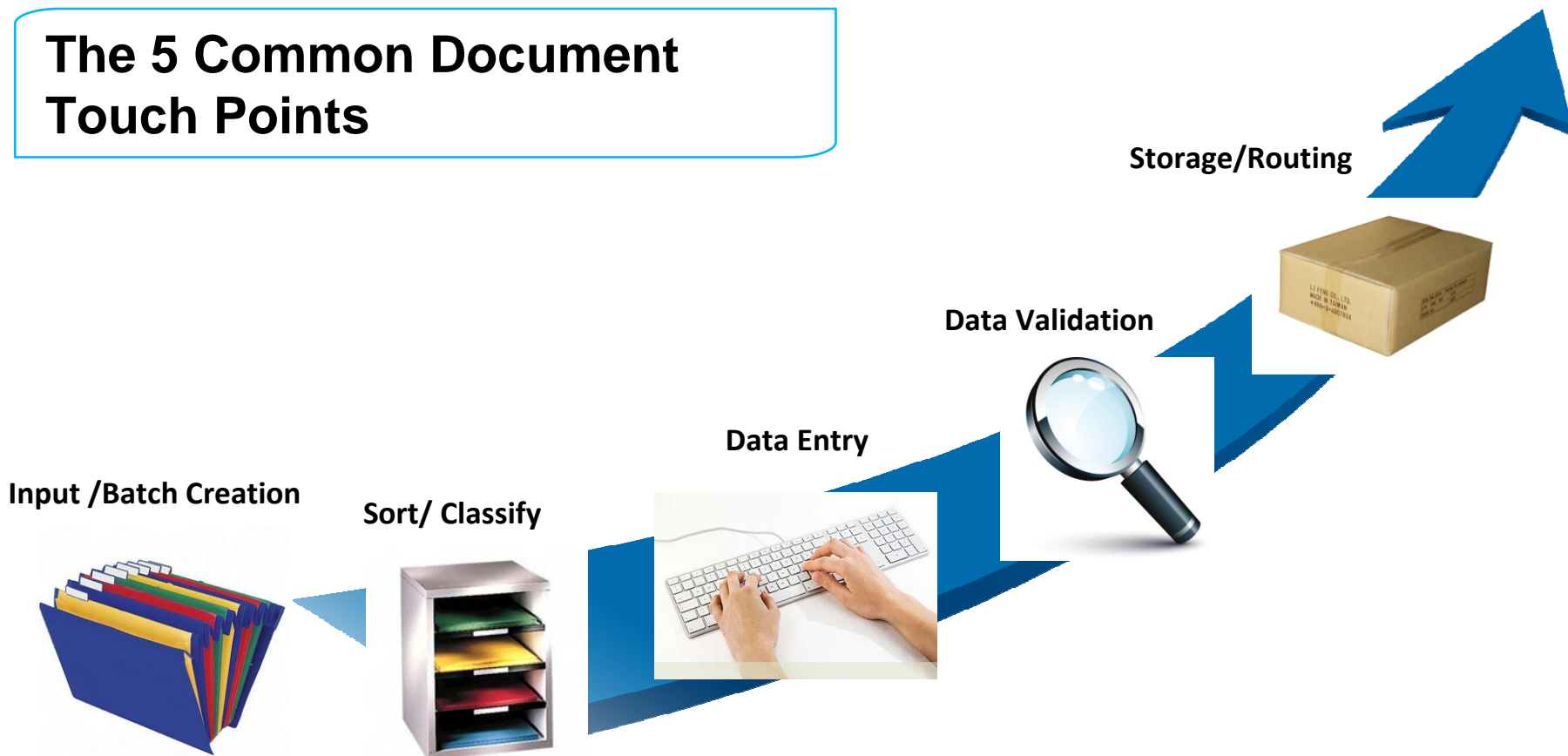

**Today, every one of these steps can be automated**

# Input - Many Channels Today

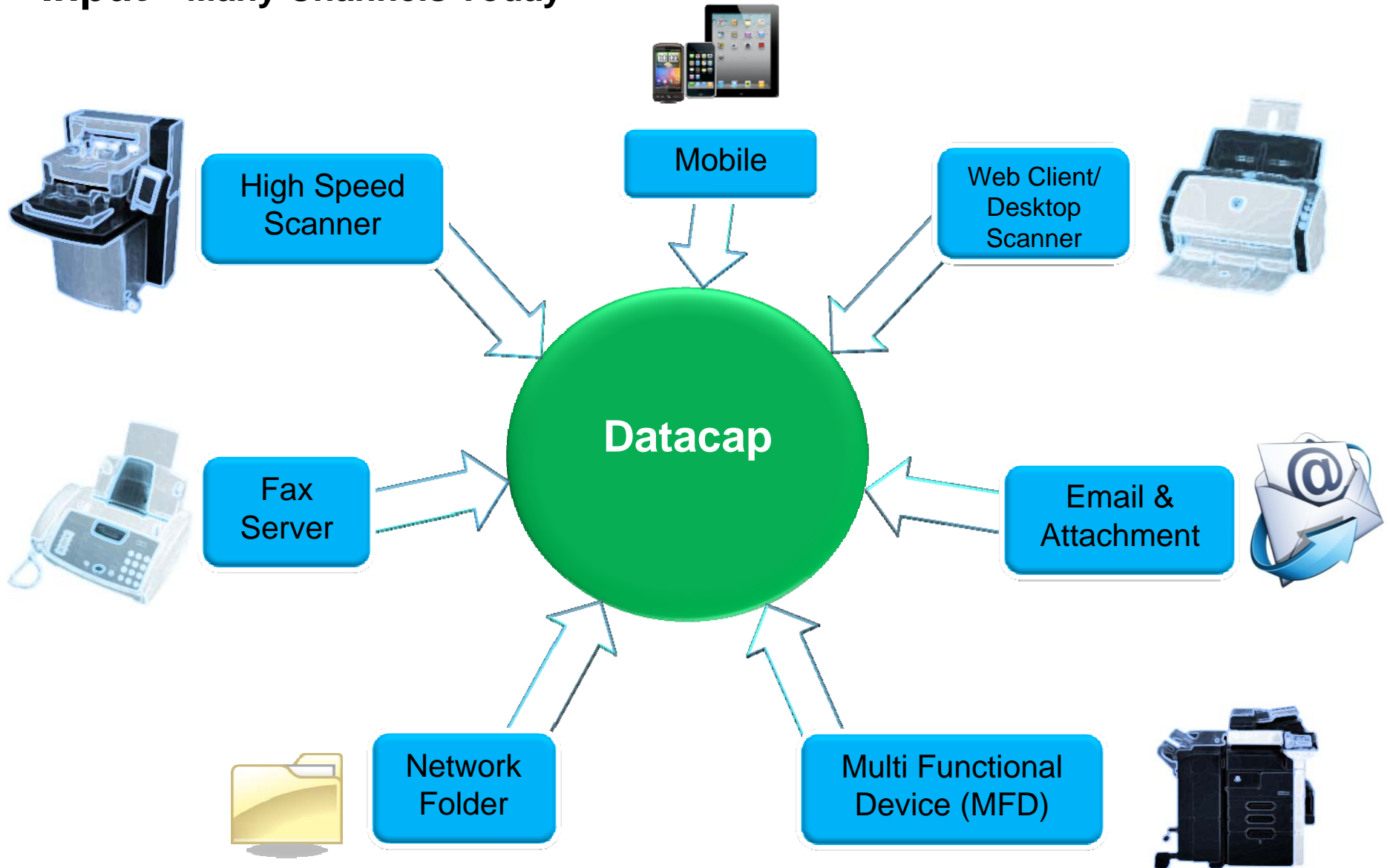

# Input Anywhere

## The Value of Capture In A Browser

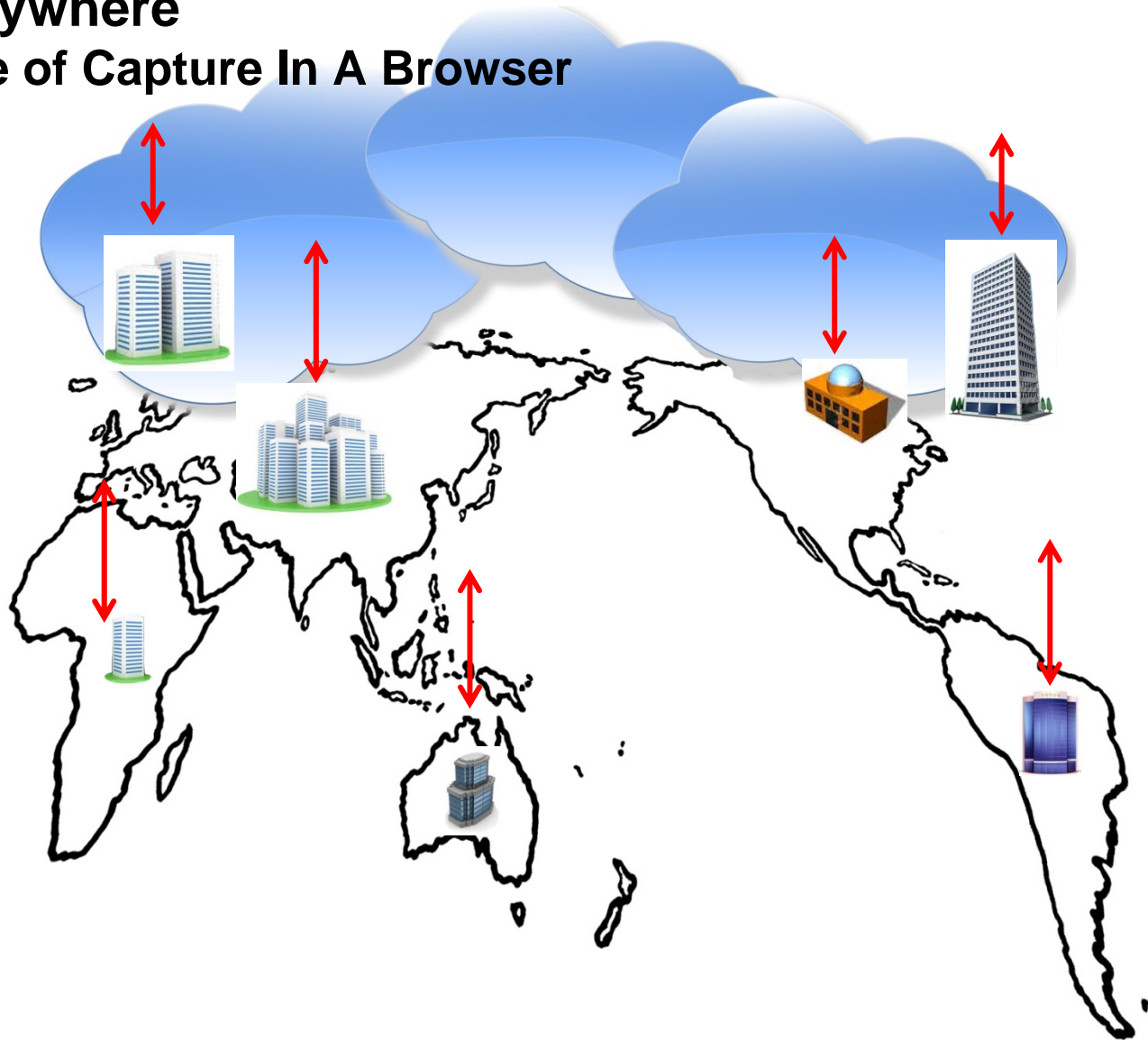

# Sort/Classify

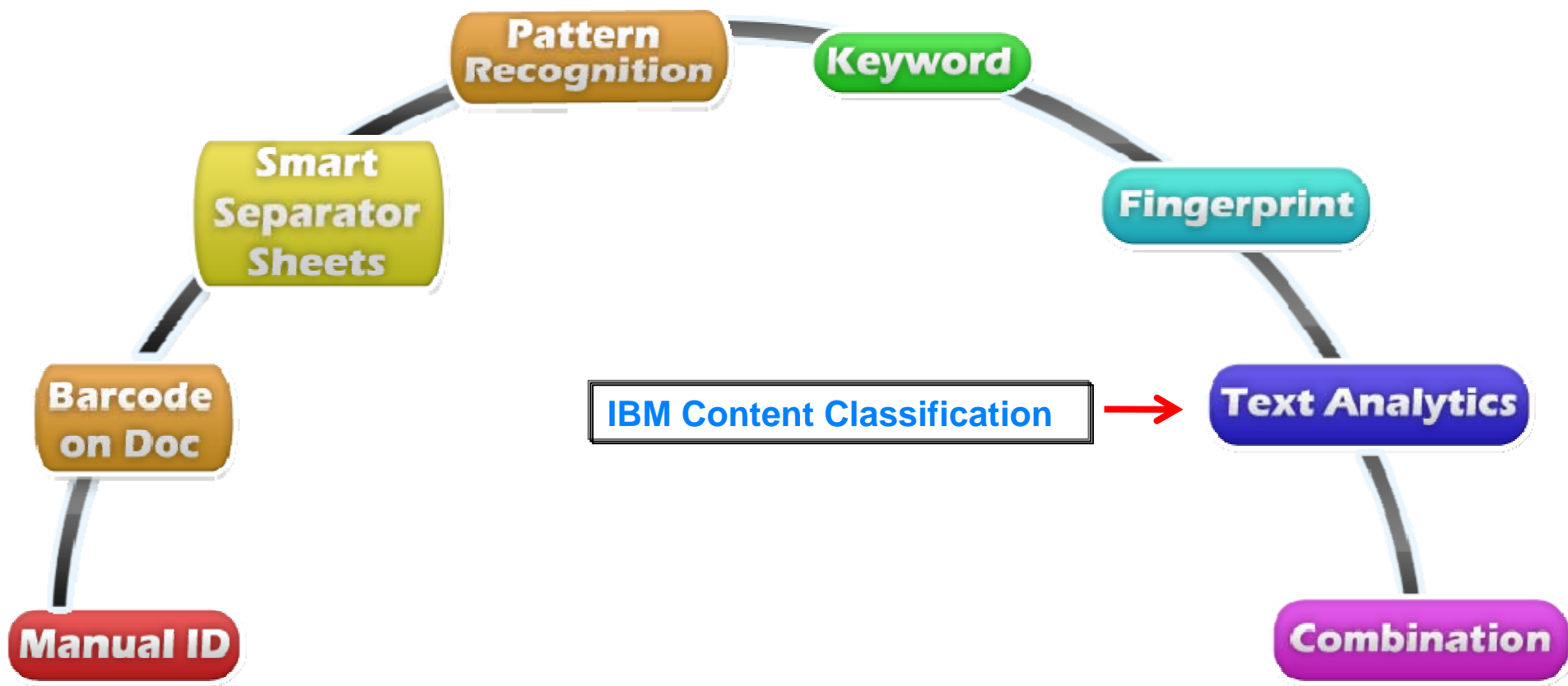

## Data Entry is expensive

Average typing time in minutes

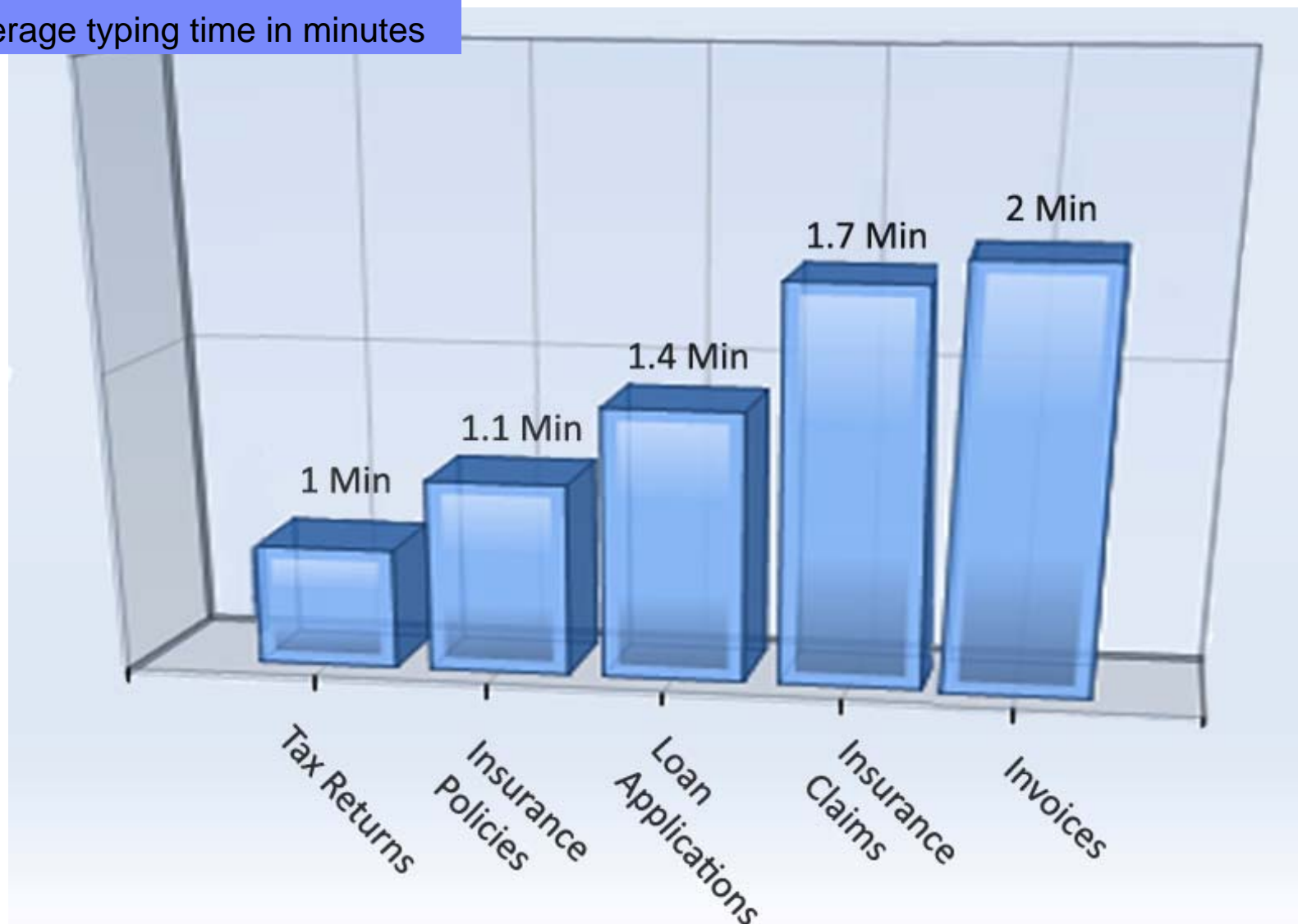

# Data Entry - Optical Character Recognition (OCR)

SMP  
PO Box 9423  
Midland, TX 30309  
Phone (432) 699-1200  
Fax (432) 699-3434

## INVOICE

INVOICE #03-8508  
DATE: 02/24/12

To:  
HC technologies  
4903 Business Park  
Rochester, MN 55901  
(507) 555-1212

Vendor name

Ship To:  
HC technologies  
4903 Business Parkway  
Rochester, MN 55901  
(507) 555-1212

Invoice no & Date

Populate Business Systems with key data

### Comments or special instructions:

SALESPERSON	P.O. NUMBER	REQUISITIONER	SHIPPED VIA	F.O.B. POINT	TERMS
198	4500018075				2/10Net30

QUANTITY	DESCRIPTION	UNIT PRICE	TOTAL
1	Deluxe Headlight 1400-100	175.00	175.00
2	Deluxe Taillight 1400-200	50.00	100.00
80	Motorcycle Helmet 1400-400	.95	76.00

Line Items

NET TOTAL	351.00
SALES TAX	18.44
SHIPPING & HANDLING	
<b>TOTAL DUE</b>	<b>369.44</b>

Amount

Index the document image with searchable metadata for ECM



Make all checks payable to SMP  
If you have any questions concerning this invoice, contact (432) 699-1200

Thank you for your business!

# Data Validations



**Compare**



**Calculate**



**Context**



**Business Rules**

# Storage/Routing Multichannel Delivery

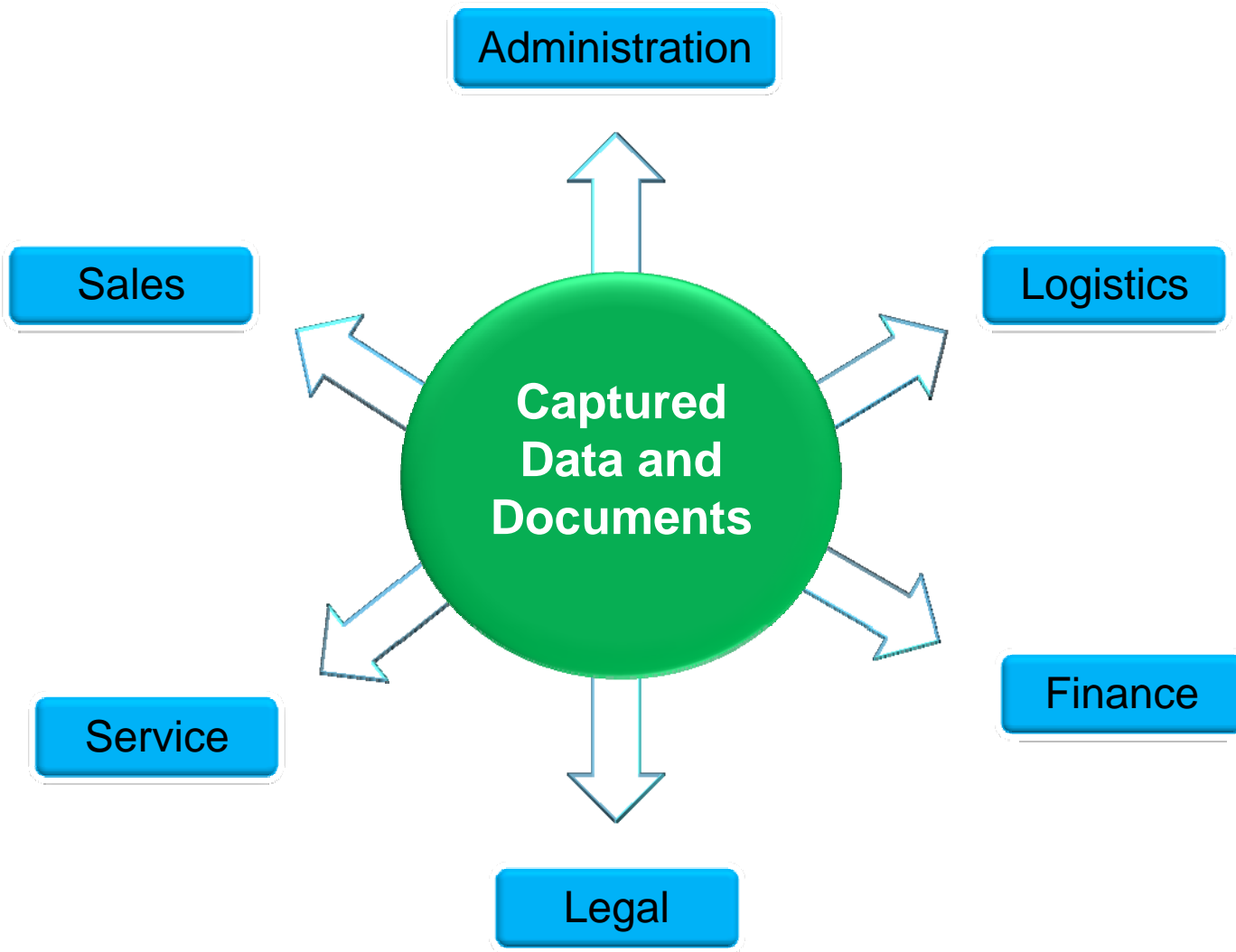



# Business Benefits of Intelligent Capture



- **Accelerate document input and process**
- Deliver products and services to customers faster
- **Eliminate manual data entry**
- Reduce headcount doing low value tasks
- Eliminate typos and lost documents
- **Other cost savings**
- Eliminate document shipping
- Eliminate paper handling
- Eliminate paper storage
- **Control who has access to documents**
- Maintain compliance
- **Connect disparate sources of content to the enterprise**



UI Layer



Datacap Rulerunner



Mobile



Scan



Fax



Email



Archive



Multifunction Peripheral



Image Cleanup



Document ID

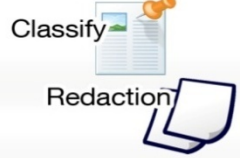

Classify

Redaction



ICR



OCR



OMR



Barcode



Database Lookups

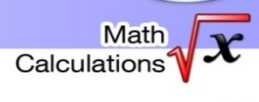

Math Calculations



Business Rules



Export Formatting



Web Portal



Database



Business Process

# Demonstration

# Datacap Taskmaster Entry Level

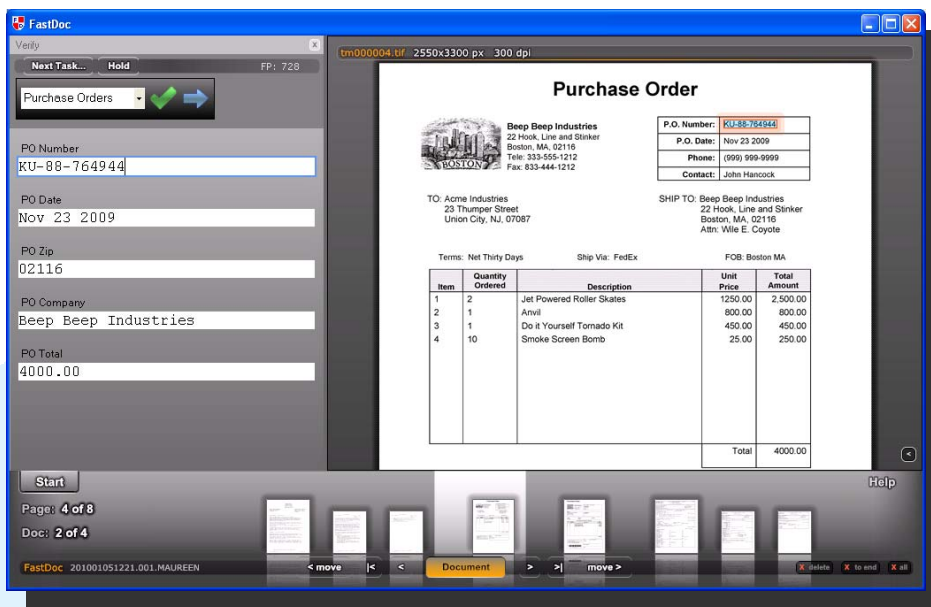

- User Interface presents single, attractive panel for Scan and Verify
- Highly customizable, feature-rich environment
- Competitive user-based pricing

- Global language support (Pan-European)
- Rapid Application Deployment environment
- Tight integration to IBM ECM
- Easy set-up of new documents and applications

# Demonstration

# IBM's Document Imaging and Capture Portfolio



## Entry-level Capture

- IBM Datacap Taskmaster Capture Entry Level
- Easy and fast way to index documents from store them in an ECM system
- Cost-effective solution



## Distributed Capture

- IBM Datacap Taskmaster Capture (Web)
- Document capture in a browser with no software installed on the PC
- Eliminate document shipping to a central office
- Accelerate input



## Intelligent Capture

- IBM Datacap Taskmaster Capture
- Multi-channel Input
- Analytics-based Classification
- Multi-language Recognition
- Multi-channel Output
- Rules architecture/ SOA environment



## Accts Payable Capture

- IBM Datacap Taskmaster Accounts Payable Capture
- Capture invoice data without manual data entry
- Set up invoices on the fly
- Line Item Extraction and Matching to PO

Single product

# IBM's Document Imaging and Capture Portfolio



## Production Imaging

- **IBM Production Imaging Edition**
- Comprehensive product for managing the entire document imaging lifecycle
- Capture, store, create and maintain business processes



## Medical Claims Capture

- **IBM Datacap Taskmaster Medical Claims Capture**
- Capture CMS 1500 medical claims & UB-04 institutional claims
- Support for black claims
- HIPAA-compliant 837 EDI output



## Mobile Capture

- **IBM Content Navigator**
- **IBM Datacap**
- Capture anytime, anywhere with mobile device
- Input captured images from the point of capture to your ECM system



## Transactional Capture

- **IBM Datacap**
- **NSI AutoStore**
- **Imagine Solutions Encapture**
- Drive capture using MFPs with software prompts
- Put capture in the hands of customer-facing employees

## Why IBM for Capture?

**1.**

Single solution for end-to-end Content Management

**2.**

User-based pricing for improved TCO

**3.**

Rules Architecture offers unique flexibility

**4.**

Integrated central thick-client and distributed Web-client

**5.**

Scalable for basic, distributed and advanced capture



# Capture - The OnRamp To ECM



# IBM extends leader position in the 2013 Gartner ECM Magic Quadrant

Gartner has released its 2013 ECM Magic Quadrant, and for the second year in a row places IBM as the undisputed leader.

**IBM continues to lead in vision and execution:**

- IBM is growing faster than the market, and again has increased share, revenue, and market share.
- IBM has undertaken steps to reduce complexity and improve user friendliness for the business user with a new universal UI, Content Navigator.
- For IT leaders and professionals, IBM has reduced deployment times
- IBM continues to show vision by focusing on solutions that traverse the existing SWG product portfolio: Case Management, Patient Care and Insights, and Defensible Disposal.



**Thank You**

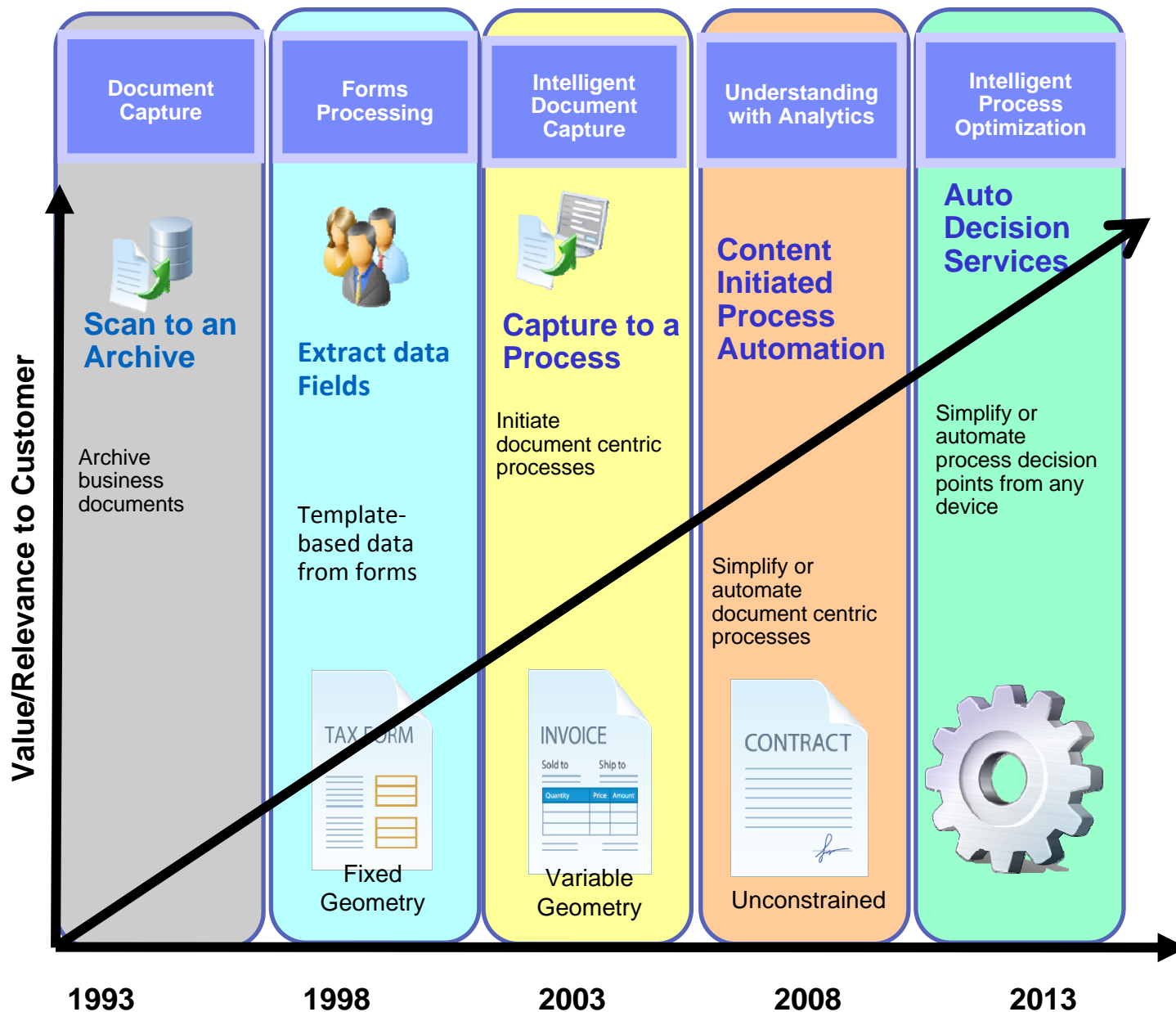

**Benefits:**

- Auto input of documents from paper, fax, email
- Auto data entry eliminates keying
- Accelerated processing
- Improved cash management
- Connected processes
- Customer engagement
- Increased competitive-ness
- Shareholder value