

IBM Software Group | IBM WebSphere Portal

# WebSphere Portal: The Platform for Innovation

***Pam Chandor***  
***Director, WW Portal & Workplace***  
***IBM Software Group***

# *The Market is Driving Renewed Focus on Innovation ... and the Innovation Model is Changing*

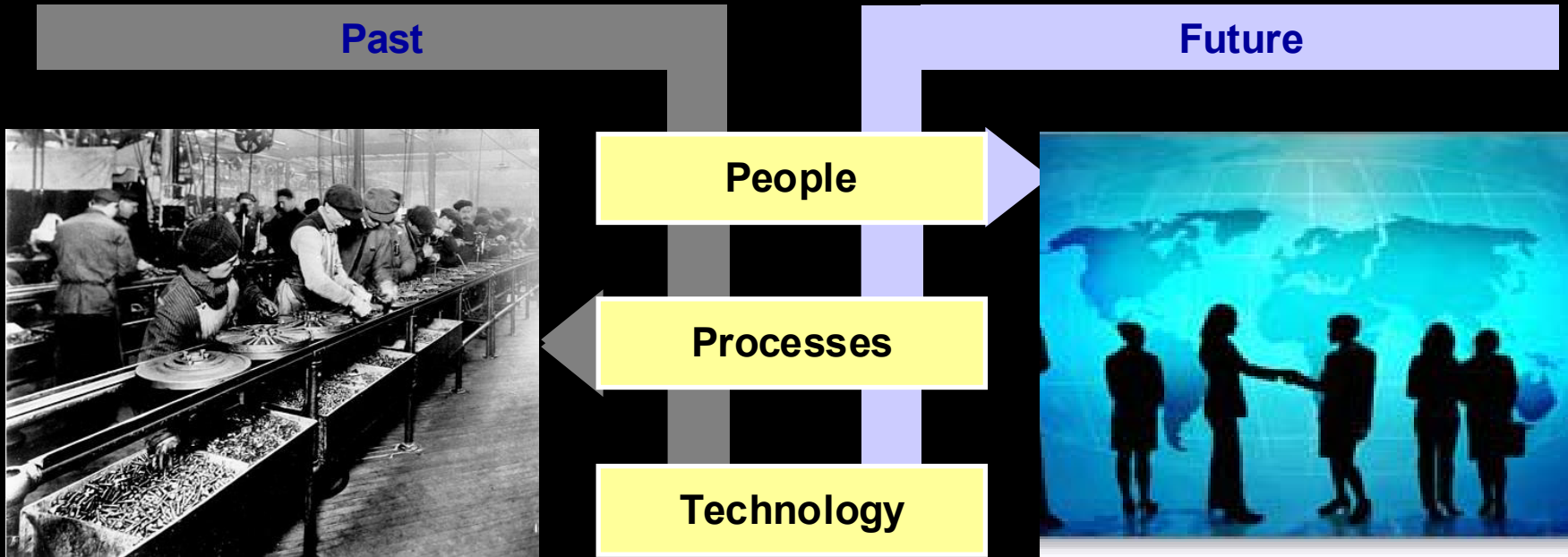

**From an economy centered on process efficiency to one centered on knowledge worker creativity and innovation**

# Top Innovation Priorities:

Extend the ability to collaborate inside & outside

Create **innovative, distinct, differentiated** products, services, business models & processes

Leverage information for business optimization

## 2006 CEO Study

% points allocated to each innovation path

CEOs Innovation Focus

Organization Structure Changes (66%)  
Building Strategic Partnerships (53%)

**87% OF CEOs believe fundamental change is required in the next two years to drive innovation.**

# Ideas come from all over

## CEOs: Sources of new ideas and innovation

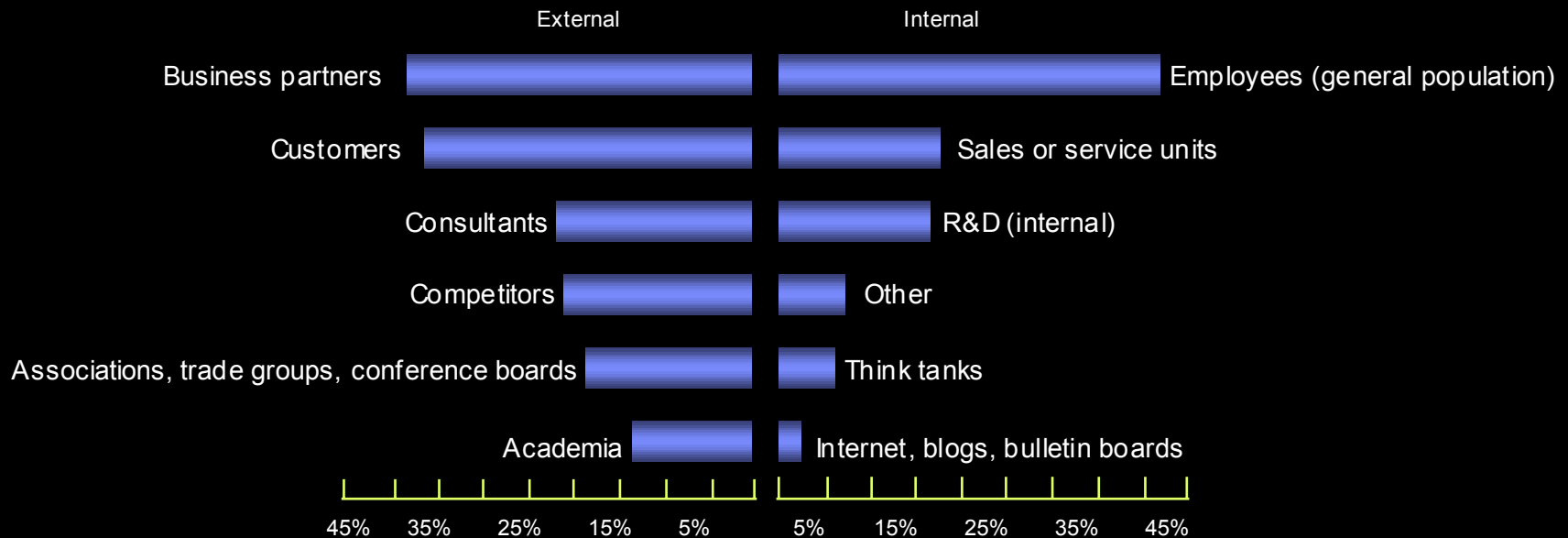

*How do you harness the creative potential of all the potential sources of new ideas and innovation both inside and outside of the enterprise?*

# Evolutions in People Innovation

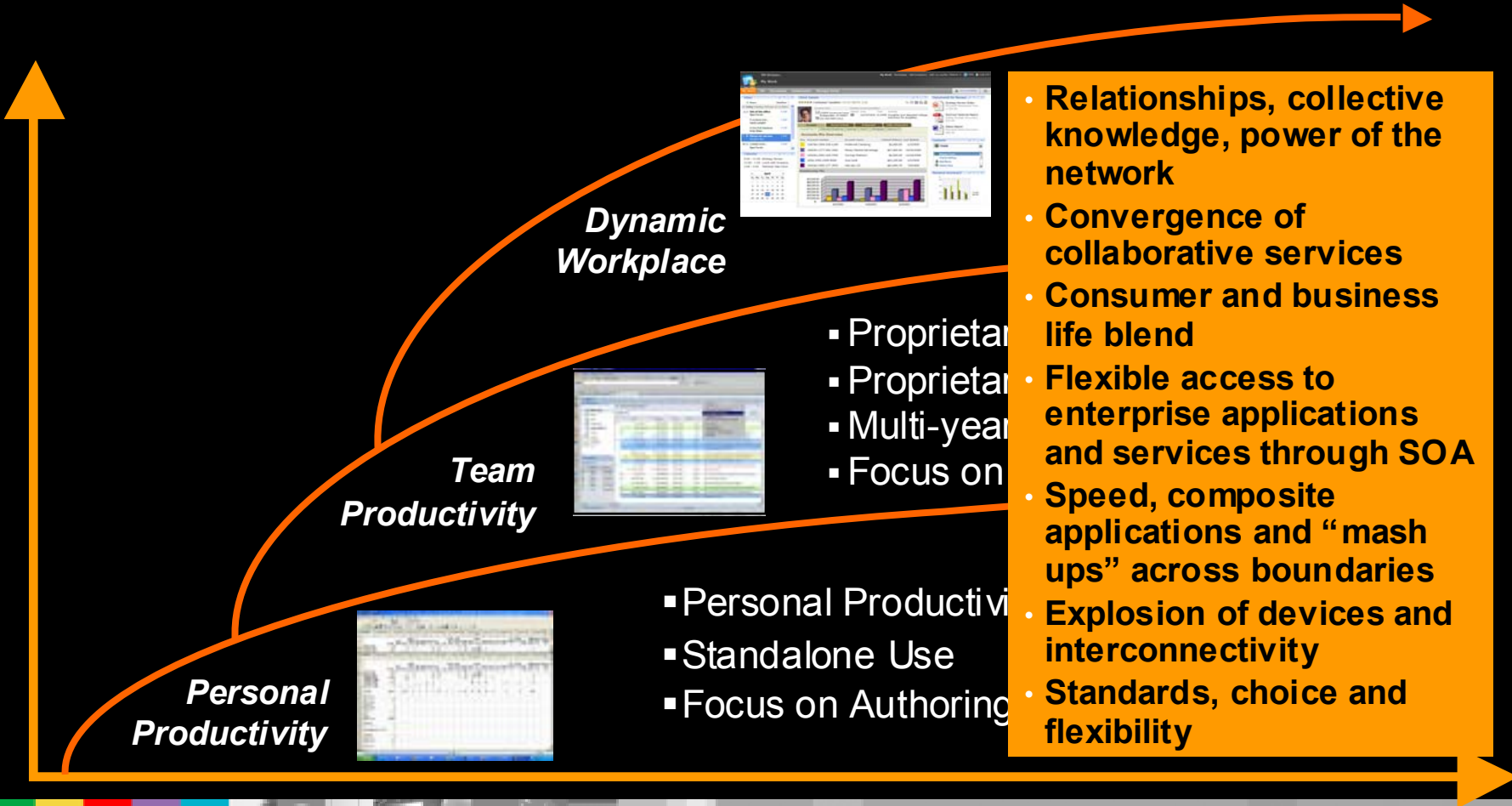

# Portal Trends and Evolution

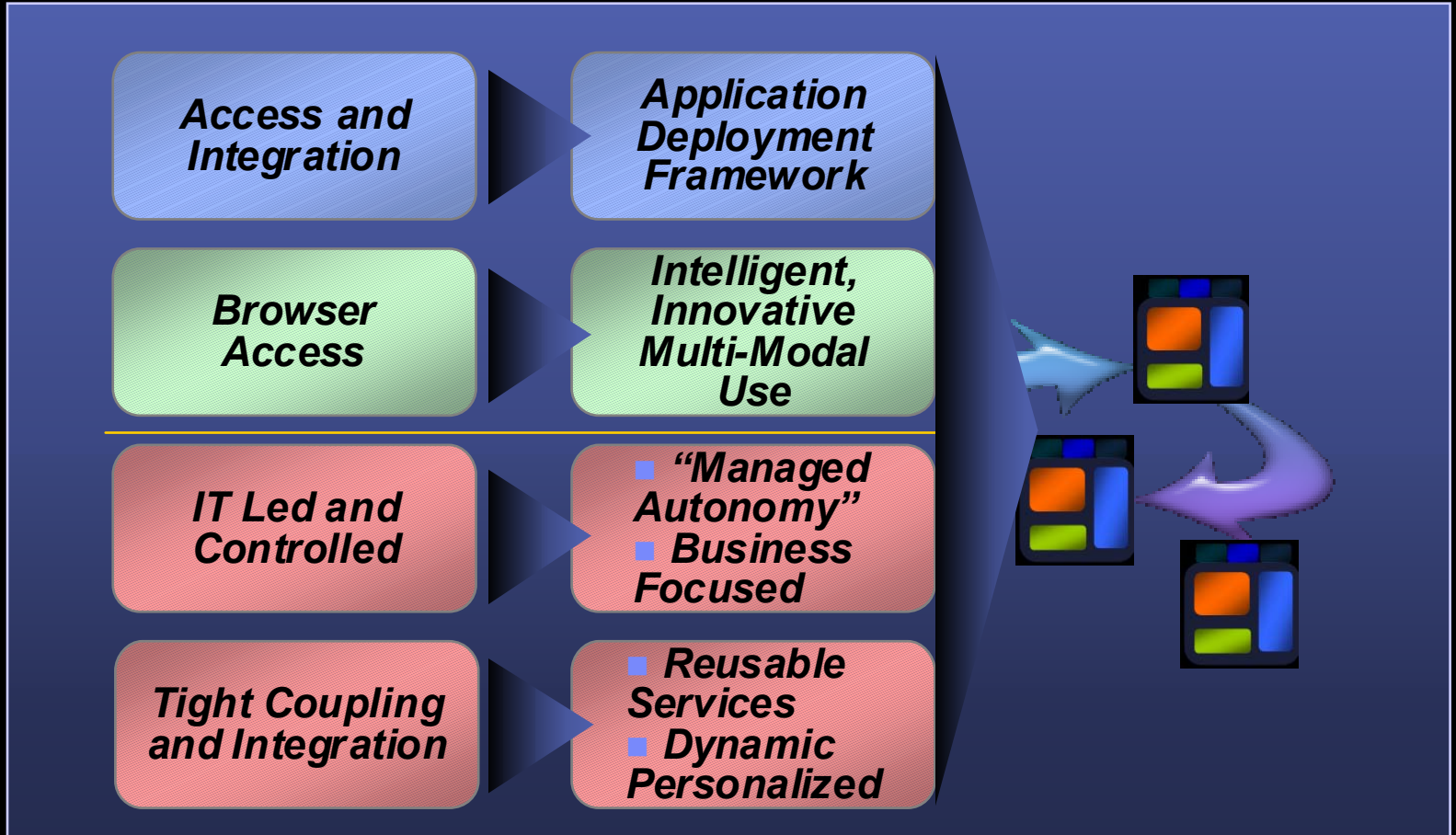

# The Dynamic Workplace is the front end to flexibility and business agility driven by SOA

Integrating people, processes and information within the context of your business

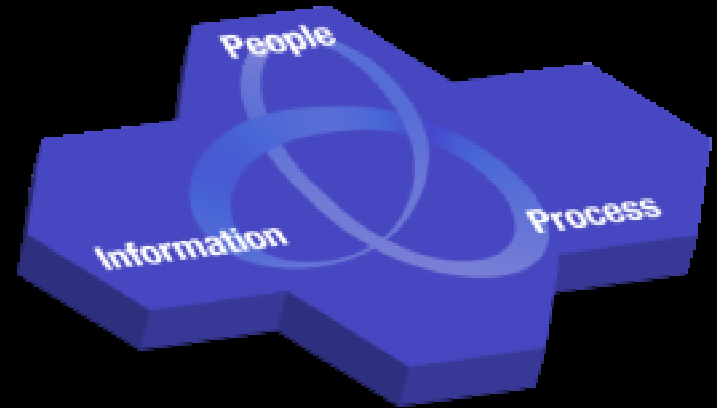

## Composite applications and front-end integration

- **Communications and collaboration services**
- **Open and flexible access methods**

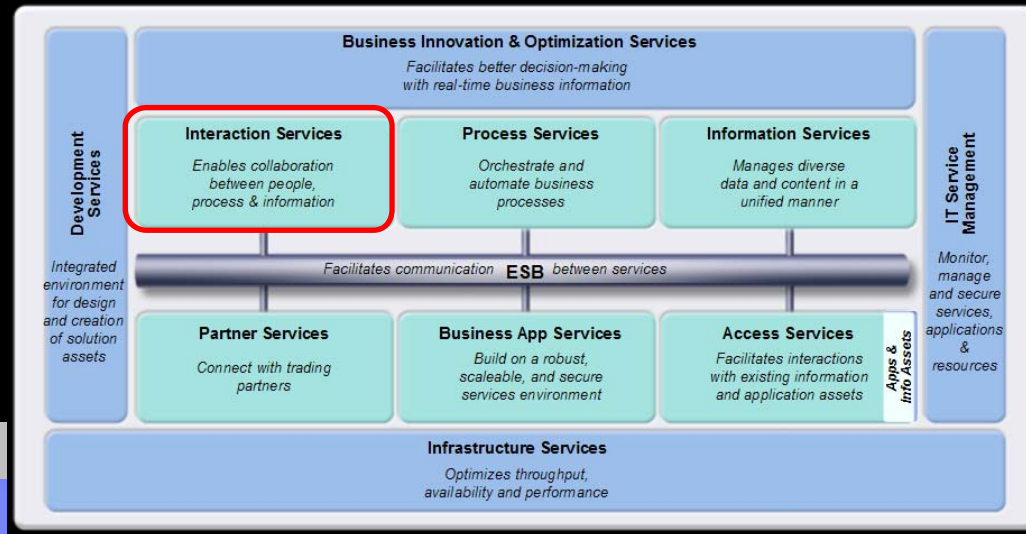

# Composite Applications: Dynamic Delivery of Services

Services

Presence Awareness	Workflows
Instant Messaging	Communication
Business Alerts	E-Forms
e-Mail	Content Management
Document Management	Collaboration
E-Learning	eHR
ERP Information	Composite products
Sales Force Automation	Syndicated Rates
Management Dashboards	Customer Relation Management

Natural, Intuitive, Adaptive User Experience

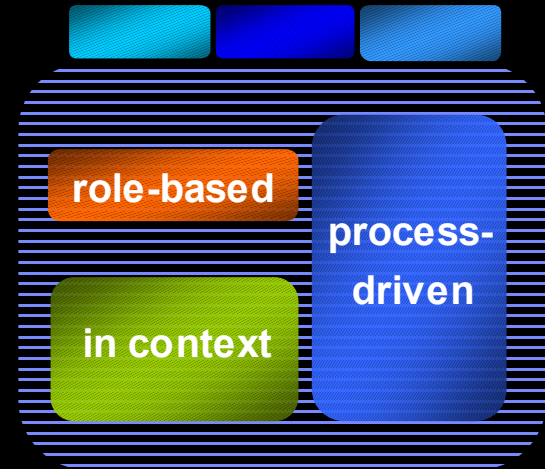

Composite application or view, that assembles and delivers services in the form of portlets, within a secure environment, in the context of a business process

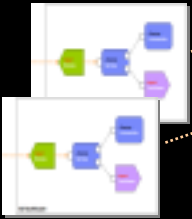

# Composite Applications in WebSphere Portal

Pre-built Extensions enable companies to quickly create composite portlets and applications that leverage data and processes from multiple backend systems via SOA.

Web Service

SAP

SAP and Siebel

Domino

# ...Dynamically Delivered Based on Choice, Openness, Flexibility

Natural, Intuitive, Adaptive User Experience

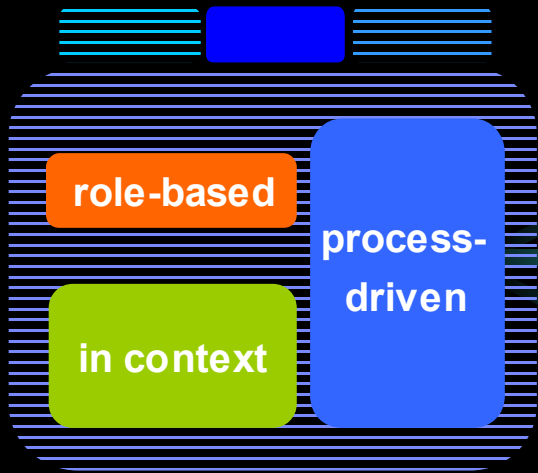

*Composite application or view, that delivers services in the form of portlets , within a secure environment, in the context of a business process*

Rich Clients

Browser

Mobile Clients

Customers, Constituents

Employees

Partners, Suppliers, Sub-Contractors

# IBM WebSphere® Portal – The Industry Leader in Horizontal Portals

+12%<sup>yty growth in</sup> Portals

# Magic Quadrant for Horizontal Portal Products, 2006

May 16 2006 by Gene Phifer, Ray Valdes, David Gootzit,

The Magic Quadrant is copyrighted March 2006 by Gartner, Inc. and is reused with permission, which permission should not be deemed to be an endorsement of any company or product depicted in quadrant. The Magic Quadrant is Gartner, Inc.'s opinion and is an analytical representation of a marketplace at and for a specific time period. It measures vendors against Gartner-defined criteria for a marketplace. The positioning of vendors within a Magic Quadrant is based on the complex interplay of many factors. Gartner does not advise enterprises to select only those firms in the "Leaders" quadrant. In some situations, firms in the Visionary, Challenger, or Niche Player quadrants may be the right matches for an enterprise's requirements. Well-informed vendor selection decisions should rely on more than a Magic Quadrant. Gartner research is intended to be one of many information sources including other published information and direct analyst interaction. Gartner, Inc. expressly disclaims all warranties, express or implied, of fitness of research for a particular purpose. This Magic Quadrant graphic was published by Gartner, Inc. as part of a larger research note and should be evaluated in the context of the entire report. The Gartner report is available upon request from IBM.

DAIMLERCHRYSLER

## ***Building a “proactive infrastructure” for flexibility and responsiveness***

***The Challenge:*** Increase competitive strength to sense everything from shifting customer preferences, to changes, to shipment dates -- & having the means to respond dynamically.

***The Solution:*** A standards-based infrastructure & application framework based on Services Oriented Architecture for developing / deploying / running apps & integrating processes end-to-end.

### ***On Demand Business Benefits:***

- ✓ Reduced development cycle times and app lifecycle costs
- ✓ ~50% reduction in installation costs for new apps
- ✓ ~30% reduction in ongoing operations costs
- ✓ DaimlerChrysler a stronger, faster, more adaptive competitor in the global auto market

***“The IBM solution provides a flexible, efficient means to break down silos across DaimlerChrysler, giving us the foundation to become a nimbler, more responsive company.”***  
***-- Dr. Seshu Bhagavathula,  
Director Technology Strategy***

## ***Upgrade e-relationship with customers as a means to competitive advantage***

### ***The Challenge:***

Build e-relationship with customers & agents to deliver more responsive customer service, while also lowering operational costs

### ***The Solution:***

WebSphere Portal selected to provide a single platform for deployment of integrated Java and non-Java applications. Policyholders can access updated account information in real-time & across products

### ***On Demand Business Benefits:***

- ✓ Supporting 300,000 registered users
- ✓ 400 new registrants and 8,000 unique visits a day
- ✓ WebSphere Portal easing burden on call center staff, enabling representatives to focus on value-added tasks
- ✓ 15% of exchanges and 5% of redemptions are processed online.

***“Insurance customers are enjoying a much richer experience ... And the big payback for Prudential is moving transactions out of the call center & to the Web site--resulting in a significant year-on-year reduction in call volumes.”***

***- David Kennington,  
Prudential , VP of IS***

IBM Software Group | IBM WebSphere Portal

# WebSphere Portal Version 6.0

## Business Agility, Innovation and Responsiveness

# IBM WebSphere Portal Version 6.0 *helps you ...*

**1**

## **Improve Efficiency**

*Improved operational efficiency with better use of resources*

**2**

## **Increase Productivity**

*Increased organizational productivity and responsiveness through collaboration*

**3**

## **Accelerate implementation**

*Accelerated implementation; based on an innovative services oriented architecture (SOA)*

**4**

## **Leverage IBM Leadership**

*All delivered by a well established leader, IBM, in the enterprise portals market*

# Common Challenges

## Improve Operational Efficiency

*"We need to be more efficient, to drive more business and add to the bottom line."*

-  Management
-  Administrators
-  General User
-  Developers

## Increase Productivity

*"People define the speed that our company can adapt to change."*

-  General User
-  Administrators
-  Developers

## Accelerate Deployments & Reduce Costs

*"It's about giving certain users the ability to manage content & make changes themselves."*

-  Administrators
-  Developers

# WebSphere Portal Version 6.0 as platform for Composite Applications

**Improve Operational Efficiency**

*"We need to be more efficient, to drive more business and add to the bottom line."*

- Management
- Administrators
- General User
- Developers

- Easily Build and deploy **template-based** composite applications using portal services
  - Personalization, collaboration, search, orchestrated workflow,....
  - Portal framework provides aggregation and integration
- **Accelerate:** Portlet Factory allows for faster WebSphere Portal deployment, requiring lower order development skills than other tools
- **Business Value**
  - Reuse critical assets
  - Business flexibility since it is easier to make changes

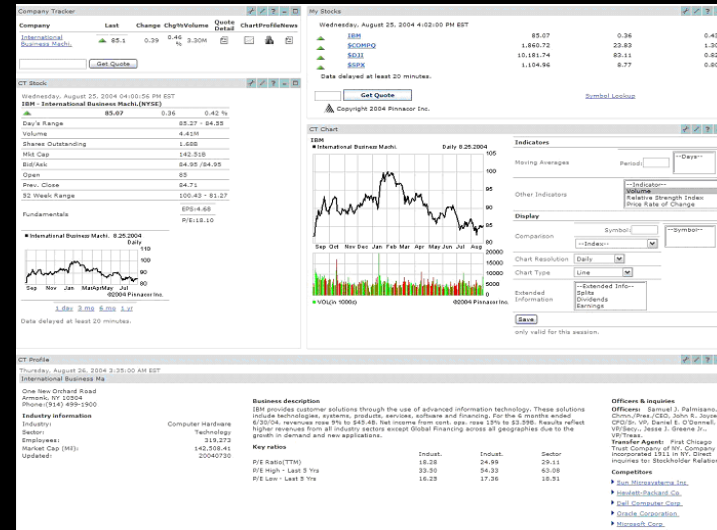

# Integrating Process and Flow within IBM WebSphere Portal Version 6.0

Improve Operational Efficiency

"We need to be more efficient, to drive more business and add to the bottom line."

- Management
- Administrators
- General User
- Developers

**Process Orchestrating within Portal**

---

**Form Driven Workflows**

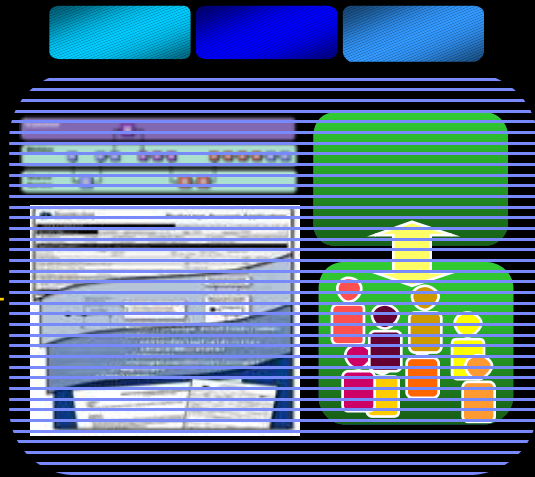

**Portlet to Portlet Interaction**

---

**Ad-Hoc Person to Person Exception Handling and Problem Resolution**

*Dynamically Presented Based on Role & Security*

# Automate Departmental tasks with Workflow Builder

## Improve Operational Efficiency

"We need to be more efficient, to drive more business and add to the bottom line."

Management Administrators  
General User Developers

- **Business-User Tool for Simple, Vital Workflows**
  - Streamline and optimize processes handled via ad-hoc email today
  - Automate best practices or infrequent tasks
- **Workflow definition: Roles, Tasks, Actions**
- **Workflow Binder includes all related documents for a given workflow**
- **Utilizes BPEL (*Business Process Execution Language*) engine**
- **Part of application template model**

Name ^	Current Task	Assigned To	Status	Last Date Modified
Mike Motler	<a href="#">Allocate Office Space</a>	Rita Ferrar	In Progress	Sept 10, 2005
Billy Bob Johnson	<a href="#">Purchase Equipment</a>	Amadou Alain	In Progress	Sept 8, 2005
Jane Smith	<a href="#">Approve Large Purchase</a>	Lucille Suarez	In Progress	Sept 12, 2005

# Easily Deploy Content with IBM Workplace Web Content Management Version 6.0

## Improve Operational Efficiency

"We need to be more efficient, to drive more business and add to the bottom line."

Management Administrators  
General User Developers

## Improved authoring usability:

- **Welcome page** to help new users get started
- **Inline Editing** for infrequent users
- **User-friendly, simpler templates** for entering content
- **Full text, attribute and taxonomy search** and searches within searches
- **Simplified process for including personalization rules in content and layout**
- **New views allow users to find their content easily**
- **User interface can be customized easily to provide tailored experience**

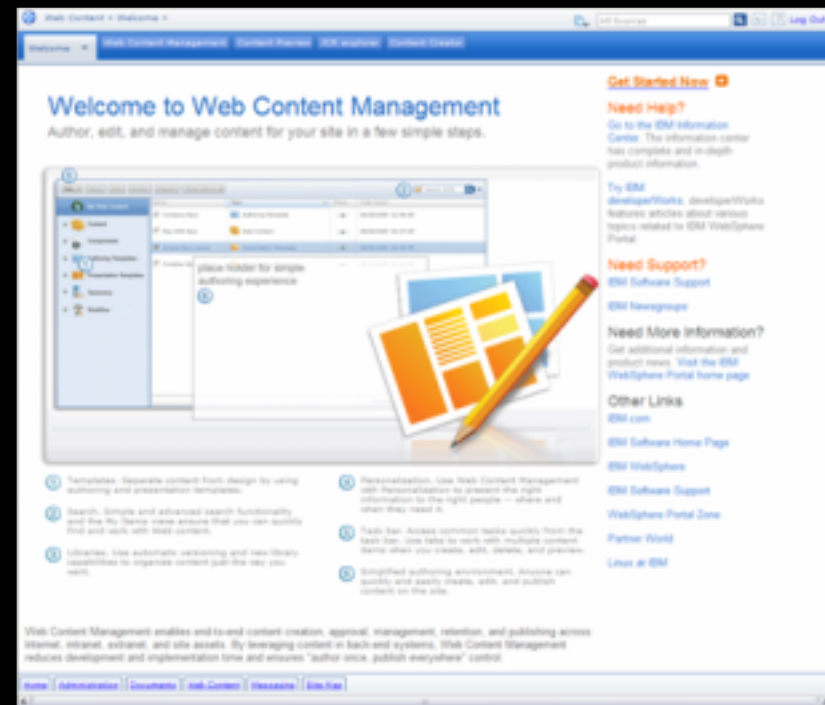

# More key enhancements in Workplace Web Content Management Version 6.0

## ■ Improved Site Scalability

- Libraries allow delegation of control for specific parts of a site, as well as simplifying the sharing of assets across multiple sites, making it easier to keep large, dispersed websites up-to-date
- WebSphere Clustering Support ensures server demand server is distributed more effectively and reduces administration efforts

## ■ Greater “Look and Feel” Flexibility for sophisticated websites

- Enhanced Cascading Style Sheets (CSS) support enables designers to not only define the overall look & feel of the site, but also to specify available styles for different site areas, templates, user profiles, and content types for authors to use

## ■ Protection against broken links

- New Link Management enhancements ensure all internally referenced website links will be up to date (e.g. “live” and not “broken”) and provide a library view to manage external links

## ■ Simplified Administration

- Integrated administration within Portal – no need to learn a different UI or administer from different location
- WebSphere clustering support: Administration of multiple WCM servers as one
- Simplified cache and logging

# A Compelling Duo!

## IBM Workplace Forms and WebSphere Portal Version 6.0

- Opens the door to the exciting new world of streamlined business processes
- Eliminates unnecessary and low-value process activities
- Directs and focuses the information within a dynamic organization
- Portal delivers forms processes within the productivity worker's desktop

# IBM Lotus Expeditor:

## Extend Composite Applications to Portal-Managed Clients

- Portal applications available on managed clients, whether connected or disconnected
- Enhanced role-based portal administration
- Increased User Productivity through access to enterprise portals
- Help lower TCO through remote deployment and maintenance

# Common Challenges

## Improve Operational Efficiency

*"We need to be more efficient, to drive more business and add to the bottom line."*

-  Management
-  Administrators
-  General User
-  Developers

## Accelerate Deployments & Reduce Costs

*"It's about giving certain users the ability to manage content & make changes themselves."*

-  Administrators
-  Developers

## Increase Productivity

*"People define the speed that our company can adapt to change."*

-  General User
-  Administrators
-  Developers

# Improve Productivity Through Enhanced “User Experience”

## Increase Productivity

“People define the speed that our company can adapt to change.”

- General User
- Administrators
- Developers

- **Help increase productivity through usability improvements.**
  - **Pervasive Drag and Drop Support**
    - **Customize your page, your way**
    - **Integrate content from other applications**
  - **Fly Out Menus and Page Navigation**
    - **Easily find key elements and execute functions**
    - **Portlet Palette**
- **Updated Look and Feel**
  - **More easily navigate and work**
  - **Align usability and navigation with commonly used end-user applications**
- **Search Improvements**

**Welcome to IBM WebSphere Portal**  
Delivering power and flexibility...on demand!

**Build it better...faster!**

IBM WebSphere Portal provides everything needed to effectively build, customize and manage a portal solution. Listed below are just a few of the new features included with IBM WebSphere Portal. To the right are links to the technologies you may want to use to power your portal.

**Build and customize your experience now.**

# Improve Productivity Through Enhanced Document Handling Capabilities

**Increase Productivity**

"People define the speed that our company can adapt to change."

- General User
- Administrators
- Developers

- **Portal Document Manager**
  - **Look and Feel**
    - Native MS Office Icon
    - Icons show document state
  - **Ease of Use**
    - Drag and Drop in the Browser
    - One Click Edit button
    - Contextual Menus
    - Simplified ACL interface
    - Subscribe to document and folder
- **Microsoft Office Integration**
  - Power Point, MS Word and Excel
  - Check in, check out
- **Microsoft Windows**
  - Drag and Drop
  - Right click support

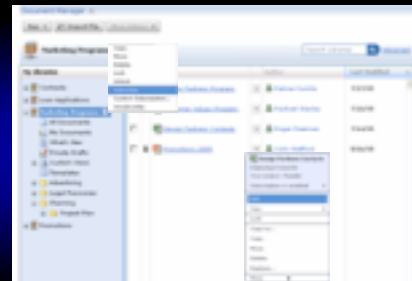

**Browser Interface**

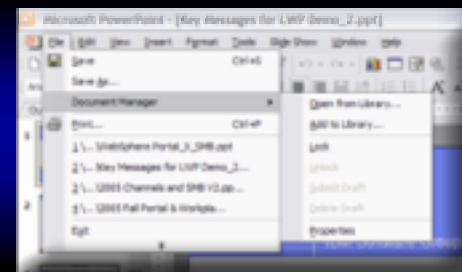

**Application Integration**

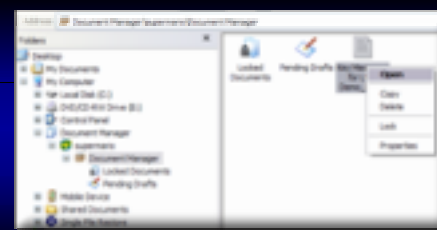

**Microsoft Windows Integration**

# Extending Lotus Notes and Domino with WebSphere Portal

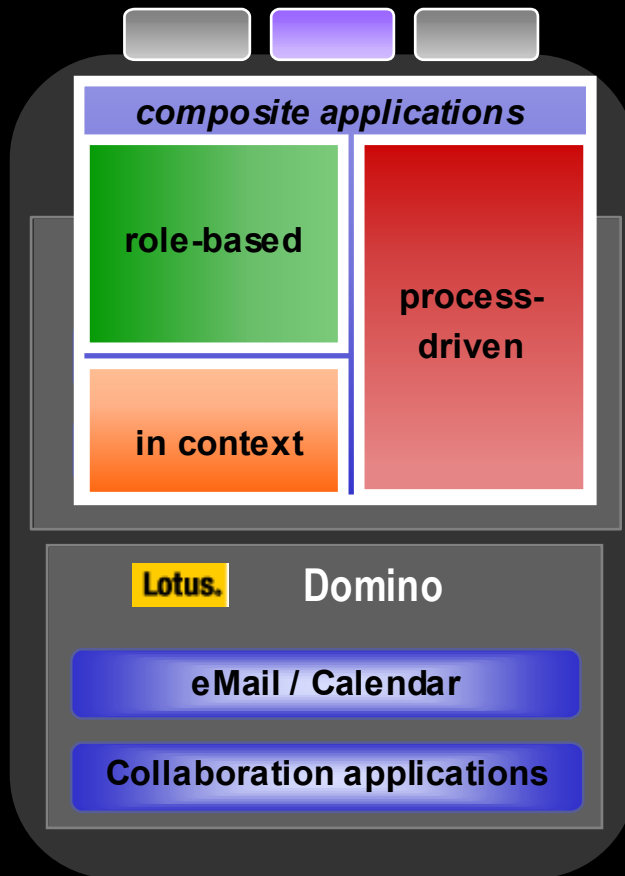

## ***Domino + Portal Integration***

- Integrated installation
- Integrated administration
- Directory integration
- Composite application support
- Server-managed client technology

# IBM Workplace Strategy

Extending Lotus Notes and Domino with WebSphere Portal

## “Hannover”

- Next generation user experience
- Enhanced mail, calendar, contacts
- Composite applications
- Integrated Document Editors
- Server managed client

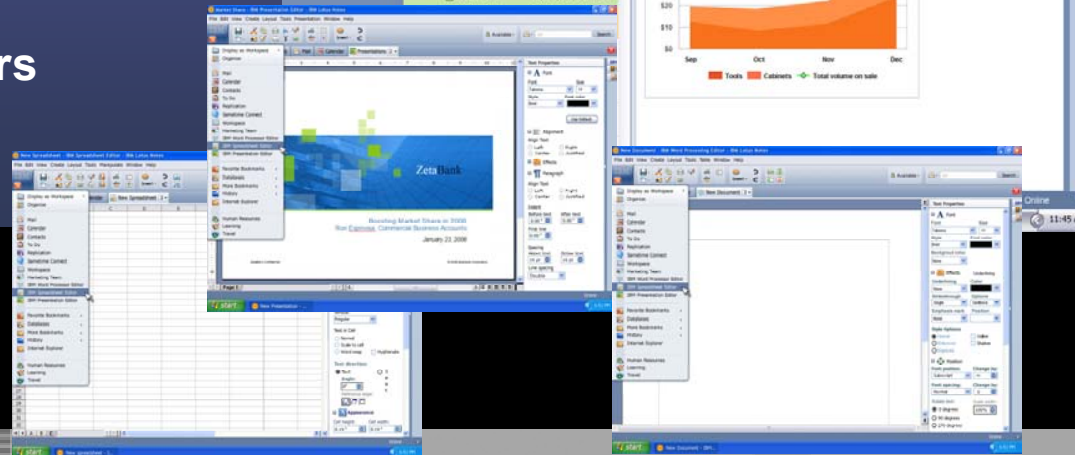
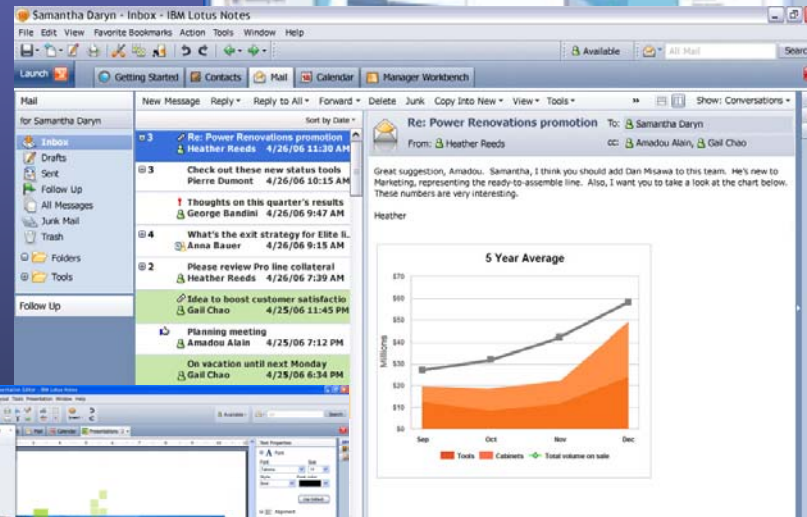
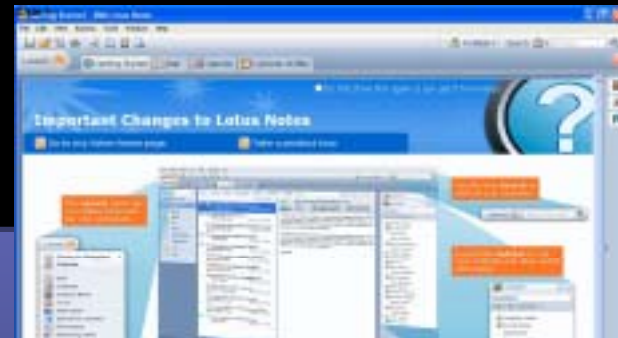

# Improve Productivity Through Enhanced Search Capabilities

- **Usability**
  - Search Center improvements
  - Search performance improvements on indexing throughput
  - Site map provides Secure “outline” of Portal hierarchy
  - Search API (SI-API) published externally for applications
- **External Search of Portal Content**
  - Better search results from Google and other search engines

# Common Challenges

## Improve Operational Efficiency

*"We need to be more efficient, to drive more business and add to the bottom line."*

-  Management
-  Administrators
-  General User
-  Developers

## Increase Productivity

*"People define the speed that our company can adapt to change."*

-  General User
-  Administrators
-  Developers

## Accelerate Deployments & Reduce Costs

*"It's about giving certain users the ability to manage content & make changes themselves."*

-  Administrators
-  Developers

# Helping to Accelerate Deployment

- **Optimized Deployment of Custom Pages and Portlets through Advanced Personalization**
- **Policy Management Streamlines Deployment**
- **Reuse Portal deployments both inside and outside firewall using Virtual Portal function**
- **Enhanced Management of WebSphere Portal Version 6.0 in a Clustered Environment**
- **Improved Performance!!!**

Accelerate Deployments & Reduce Costs

"It's about giving certain users the ability to manage content and make changes themselves."

- Administrators
- Developers

Description

Rule body

Condition: When the following conditions are met...

--Select Attribute-- --Select Operator-- --Select Value--

Action: Perform the following action

-- Show Page --

+ Add

Save Cancel

Workplace Policies

Edit Properties

Set the conditions and actions for the workplace application policy.

Name: Default Workplace Application Policy

Maximum workplace application size:

No limit

Limit: 60 MB

Send warning message at 60 %

Send warning message when maximum workplace application size is exceeded to:

Administrator

Moderators

Members

Display warning message in Home page of application.

Length of time to keep after no activity:

No limit

Limit maximum days with no activity to 90 days

Send warning message after days

Send warning message for maximum days with no activity to:

Administrator

Moderators

Members

IBM Software Group | IBM WebSphere Portal

# Getting More from a WebSphere Portal Investment with IBM Workplace Composite Products

# IBM Workplace Composite Products

*Extending Portal to solve specific business needs*

**Focus**  
Solving a Particular Business problem vs a functional component

**Accelerate**  
“time to value”

**Benefits**  
“Out of the box” end user product  
  
Maintains flexibility with SOA platform & tools to Extend capabilities

**Business Oriented**  
Focused on emerging business needs

# IBM Workplace for Business Strategy Execution

*Simply a better way to manage your business objectives*

- Translates company strategy into specifics for execution
- Cascades, interlocks and links objectives
- Supports real time management of interactions, metrics, and dependencies
- Rapid resolution of existing and projected gaps in plans

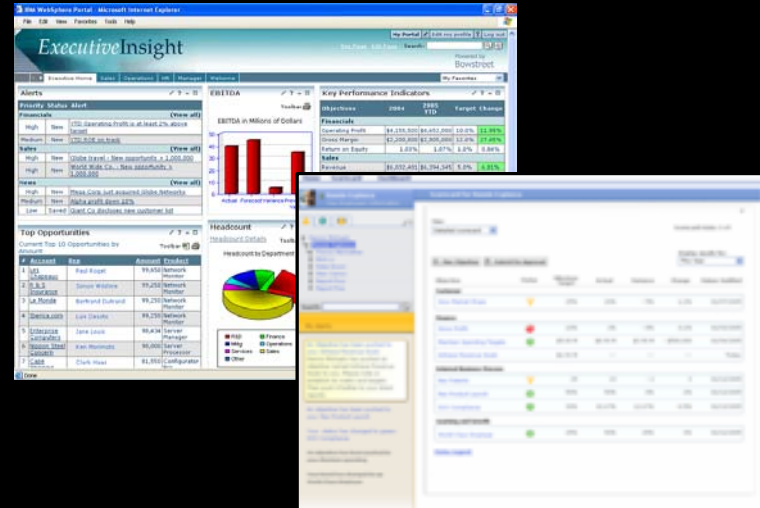

- A dynamic change management system to quickly push, reach agreement, and implement modified objectives
- Embeds collaborative services to support correcting objective shortfalls
- Tools to rapidly build and link composite, role-based dashboards

# IBM Workplace Dashboard Framework and Workplace Dashboards

- **Accelerate:** Portlet Factory allows for faster WebSphere Portal deployment, requiring lower-order development skills than other tools
- **Respond:** Help organizations large and small to create dynamic portal solutions, that are easy to modify as market conditions dictate
- **Strengthen:** Fortify the overall IBM SOA tooling advantage with the compelling value of Portlet Factory

## Available Dashboards

- Executive
- Sales
- Alerting
- Charting
- Reusable Design Components
- Business User Configuration
- Common Administration
- Rapid App Dev (RAD)
- Service-oriented architecture
- Integration Extensions including Domino
- Profiling engine

## Workplace Dashboards

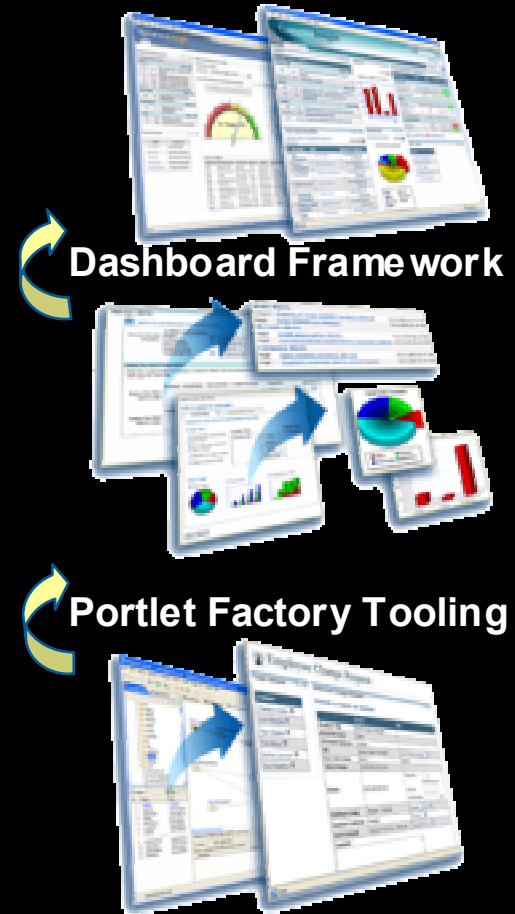

# IBM Workplace for Business Controls & Reporting

*Provides a simple way to navigate and monitor control activity across your business*

- See business control organization and ownership over units
- Follow business processes for each unit
- See controls and evaluation histories
- Global shared controls and documentation to reduce ambiguity
- Integrated collaborative tools teams remediate issues
- Audit trail to track changes and increase transparency

# IBM® Workplace™ for SAP® Software

- Offers SAP customers new ways to extend, enrich, & complement existing investments...in an SOA environment
- Faster, less-expensive integration with SAP and non-SAP processes and data sources
- Greater productivity with world-class dashboard & collaboration capabilities

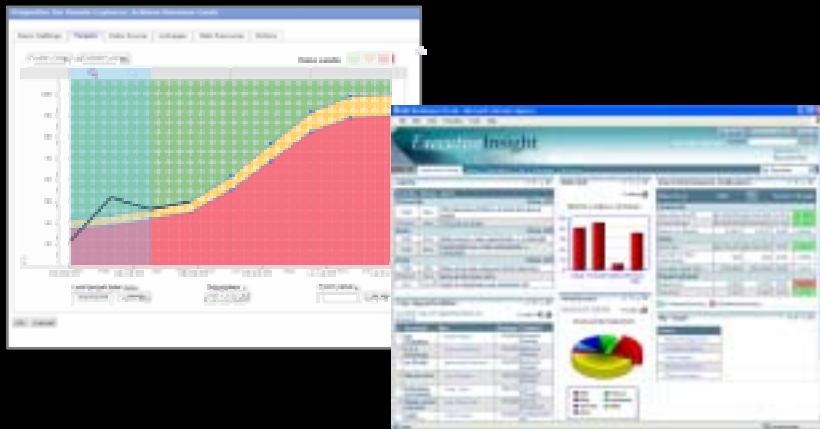

- Pre-built functions utilize SAP & other applications to enable better business strategy execution
- Rapid application development environment with many pre-built assets
- Flexible, new capabilities via intelligent, interactive Web-based forms

IBM Software Group | IBM WebSphere Portal

# Final Thoughts

# Portal Continued Evolution

- Portal is the center of composite applications and interaction services in SOA frameworks
- Portals evolve to rich dynamic workplace capabilities

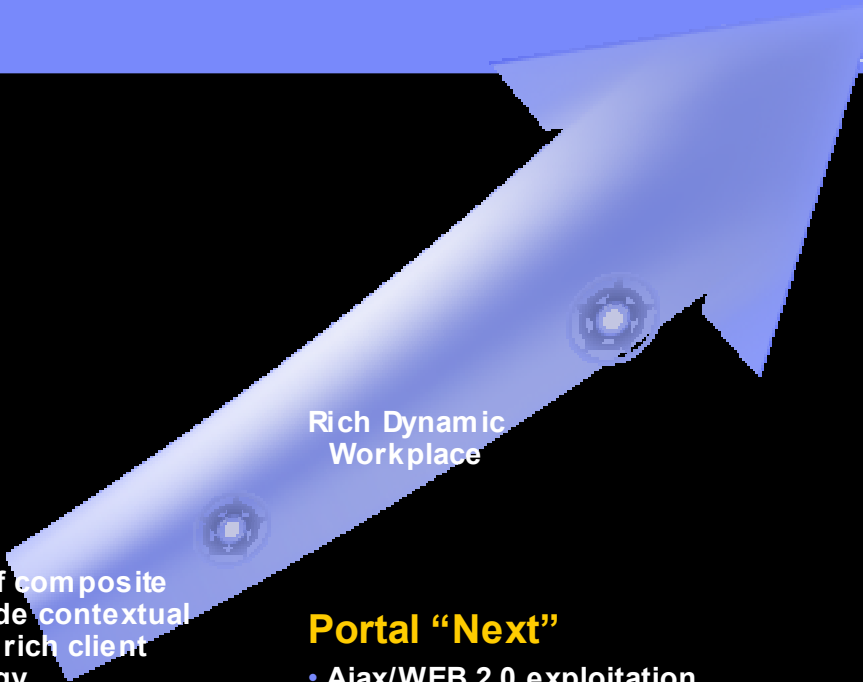

Rich Dynamic Workplace

Expanding reach of composite applications to include contextual collaboration and rich client technology

## Portal "Next"

- Ajax/WEB 2.0 exploitation
- Rich Portal Client & "offline" support
- Common WAS & portal base & platform coverage
- New Portal based Workflow Builder
- Continued focus on robustness, scalability and performance
- WSRP 2.0, JSR268

## Portal 6.0

- Template Programming model – Workplace Designer support
- New User Interface
- Attribute-based Admin
- Multi-LDAP support
- In-line Content Authoring
- Improved Portal Content Services
- Integration with WebSphere Process Server

Role-based composite applications with single sign on

## Portal 5.1.0.x

- Common programming model
- New and Updated APIs
- Domino 7 support

*Note: Information is subject to change*

# IBM WebSphere Portal Version 6.0 *helps you...*

**1** Improve operational efficiency

**2** Increase organizational productivity

**3** Accelerate implementation

**4** Delivered by an established leader - IBM

# WebSphere® Portal Version 6.0

## Challenges ...

## The business value of WebSphere Portal

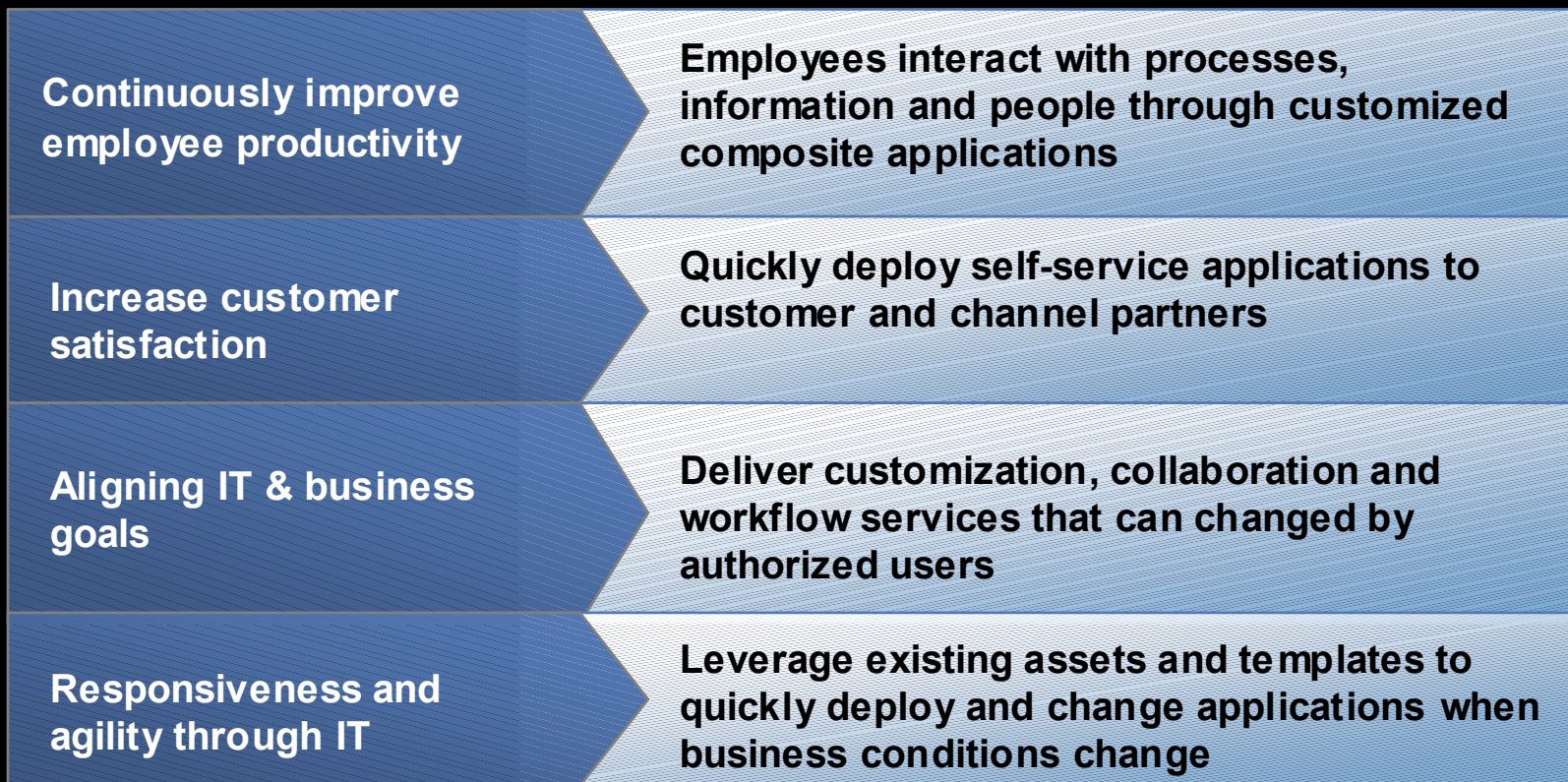

IBM Software Group | IBM WebSphere Portal

# WebSphere Portal Version 6.0

## The Platform for Innovation

Thank You!

- Backup

IBM Software Group | IBM WebSphere Portal

# *The Interface for SOA*

# The Basics of SOA

... a service?

A repeatable  
**business task** – e.g.,  
check customer credit;  
open new account

... service oriented  
**architecture (SOA)?**

An IT **architectural style** that supports  
integrating your  
business as linked  
services

**"Technology is certainly key to a successful SOA integration, [but] it is the coalescence of the people, process and information [with] business insight and emerging best practices for overall organizational change through SOA."**

# Enterprise Portals Represent a Compelling First SOA Project

*“Through 2007, an enterprise portal will be the first major application of SOA concepts for more than 50 percent of enterprises.”*

Analytical source: Gene Phifer, Gartner Research;  
Publication Date: 12 October 2005/ID Number: G00132930 Gartner  
10/12/05

# WebSphere Portal is the front end to flexibility and business agility driven by SOA

## Extend the ability to collaborate inside & outside

- Enhancing people to people collaboration
- Support multi-channel delivery
- Portal Composite Applications
- as a front end to SOA

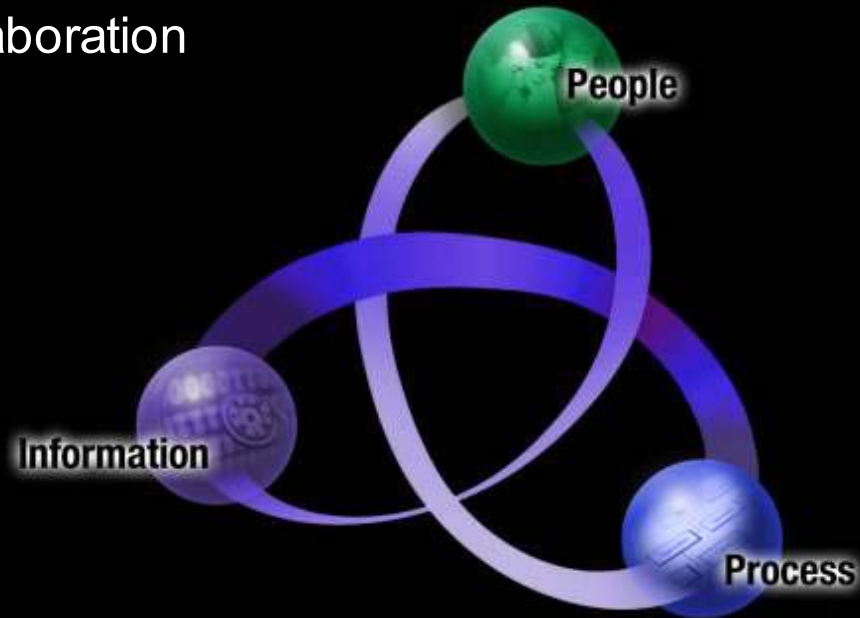

Critical enabler:

# Openness

– Standards based access to integration and innovation