

Lotusphere2011

IBM Software

La famille "Symphony"

Click to add text

Vincent Perrin | IBM Collaboration Solutions Architect

Smarter software for a Smarter Planet.

© 2011 IBM Corporation

Agenda

Les nouveautés de Lotus Symphony 3

Démonstrations de quelques nouveautés

LotusLive Symphony

Démonstrations

Démarche de mise en oeuvre de Lotus Symphony - Edifixio

Q&A

Une stratégie claire pour faire évoluer le paradigme autour du document

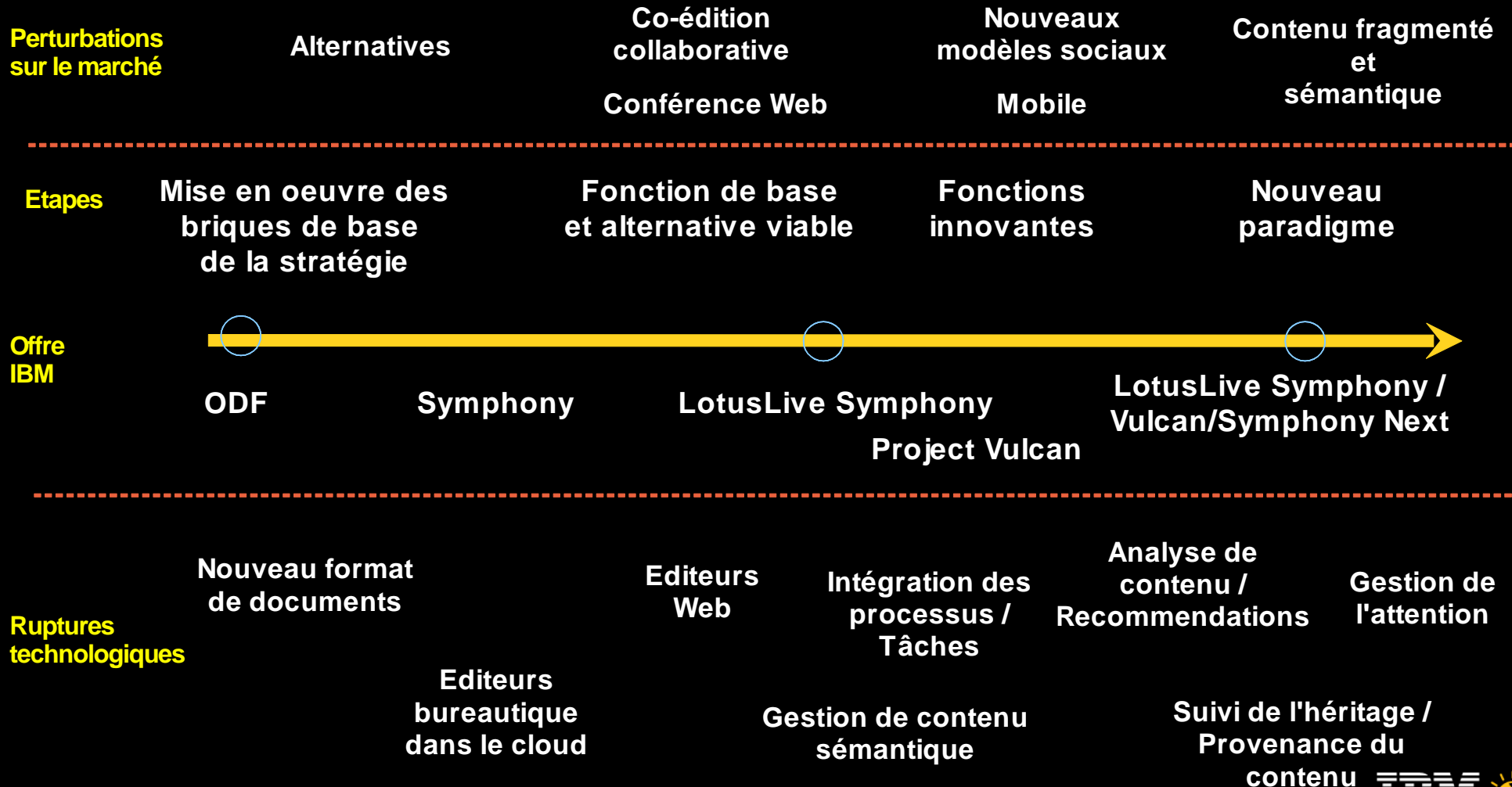

Lotus Symphony 3

Lotus Symphony 3 représente une avancée majeure depuis la 1ère beta public en Automne 2007.

Basé sur le “code stream” d'OpenOffice 3

Nouvelles expériences utilisateur et nouvelles fonctionnalités

Focus particulier sur le support du format Microsoft Office et l'interopérabilité avec des utilisateur MS Office

Nouveautés

- Support ODF 1.2
- **Support des objets OLE**
- Nouveaux modèles de documents
- Nouveaux plugins

Interopérabilité

- **Support MS VB Macro**
- MS Office 2007
- Intéropérabilité amélioré avec OoO
- Rendu des objets graphiques

Améliorations

Nouveau service dans la barre contextuelle
Support des graphiques
Expérience Utilisateur
Nouveaux APIs

Lotus Symphony est "ouvert"

OpenOffice.org

- ▣ Large communauté
- ▣ IBM utilise & contribue
- ▣ Lotus Symphony 3 est basé sur le "codestream" de OO 3.0

Eclipse

- ▣ Nouvelle interface utilisateur
- ▣ Modèle d'extension basé sur des plug-ins facilitant l'intégration de service métier

LOTUS SYMPHONY

Communauté Web

- ▣ Gratuit et accessible
- ▣ Ouvert, transparent
- ▣ Forum de support
- ▣ Forum de développeurs

ODF

- ▣ OpenDocument Format
= Format de fichier standardisé
- ▣ Non adhérence du contenu à l'application
ODF Toolkit

Lotus Symphony 3 Presentations

Lotusphere2011

Construire des présentations est simple et intuitif via Lotus Symphony 3

Gestion des modèle et masque de présentation simple et intuitive

Gestion multi-écran

Nouvelles animations, polices de caractères

Amélioration des effets d'animation via une accélération matérielle

Utilisé actuellement pour cette présentation

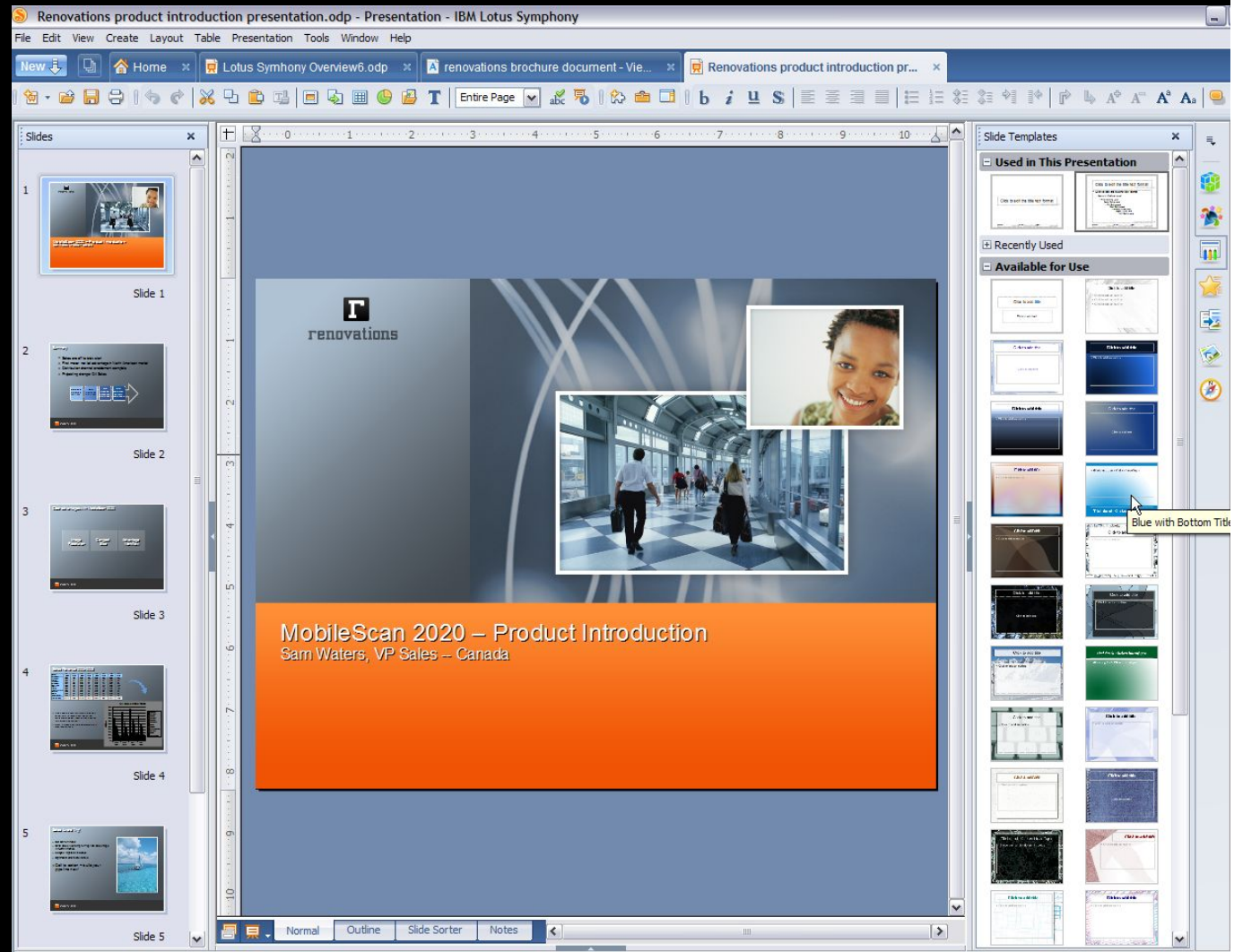

Lotus Symphony 3 Documents

Lotus Symphony 3 Documents délivre plus de services à l'utilisateur

Support des tableaux imbriqués

Support de masques de document Multi-page

Support des documents maîtres

Amélioration de l'export PDF

...

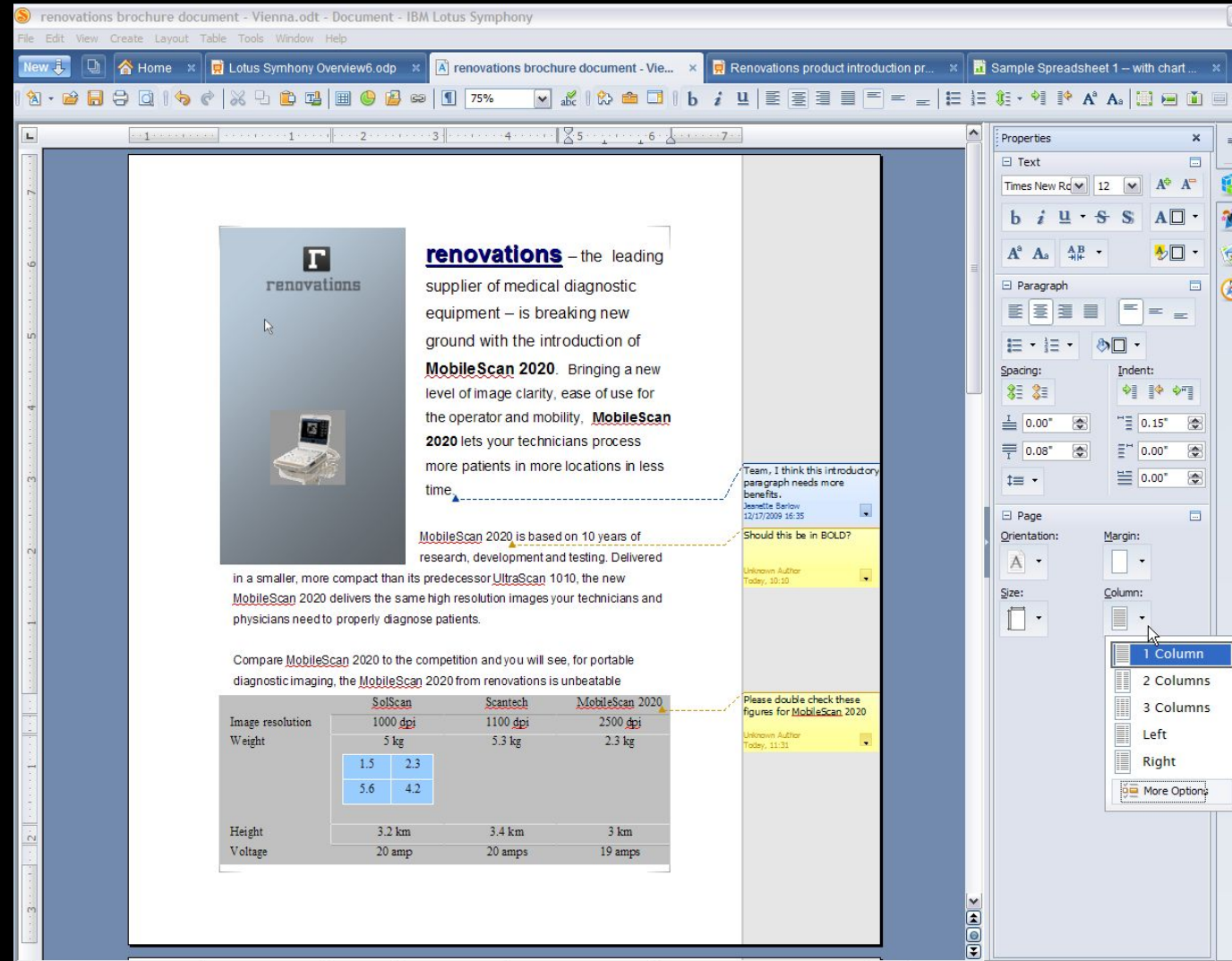

Lotus Symphony 3 Spreadsheets

Lotusphere2011

Calcul, manipulation et analyse des données simplifiées

Nombre de maximum de colonnes : 1024

Déplacement des lignes et colonnes simplifié

Fonctionnalité de zoom plus importante

Amélioration des performances sur les fonctions de tri et les formules

Fonction "Detective"

"Equation Solver"

Nouvelles formules

Amélioration et augmentation du nombre de type de graphique

Sample Spreadsheet 1 -- with chart and datapilot - renovations.ods - Spreadsheet - IBM Lotus Symphony

Region	2005 Sales	2005 Units	2006 Sales	2006 Units	2007 Sales	2007 Units	2008 Sales	2008 Units
NorthWest	\$120	209	\$150	84	\$165	99	\$132	82
Southwest	\$415	212	\$519	290	\$571	342	\$456	283
Midwest	\$100	51	\$125	70	\$138	82	\$110	68
Southwest	\$98	50	\$122	69	\$135	81	\$108	67
NorthWest	\$87	44	\$109	61	\$120	72	\$96	59
West Coast	\$275	140	\$344	192	\$378	227	\$302	188
Ontario	\$113	58	\$141	79	\$155	93	\$124	77
Quebec	\$208	106	\$260	146	\$286	172	\$229	142
British Columbia	\$102	52	\$128	71	\$140	84	\$112	70
Manitoba	\$54	28	\$68	38	\$74	45	\$59	37
Alberta	\$99	50	\$124	69	\$136	82	\$109	68
Saskatchewan	\$80	41	\$100	56	\$110	66	\$88	55
Total NA Sales	\$1,751	1041	\$2,189	1226	\$2,408	1445	\$1,945	1185

Chart Type dialog box options:

- Column
- Bar
- Pie
- Area
- Line
- XY (Scatter)
- Net
- Stock
- Column and Line

3D Look: Realistic

Shape: Box, Cylinder, Cone, Pyramid

IBM LotusLive Connector for IBM Lotus Symphony

L'IBM LotusLive Connector for Lotus Symphony est un plugin qui simplifie la création, la mise à jour, et partager vos fichiers LotusLive.

L'IBM LotusLive connecteur inclut des capacités de lancer une nouvelle réunion.

IBM a publié simultanément un plugin pour Lotus Symphony et une extension pour OpenOffice.org.

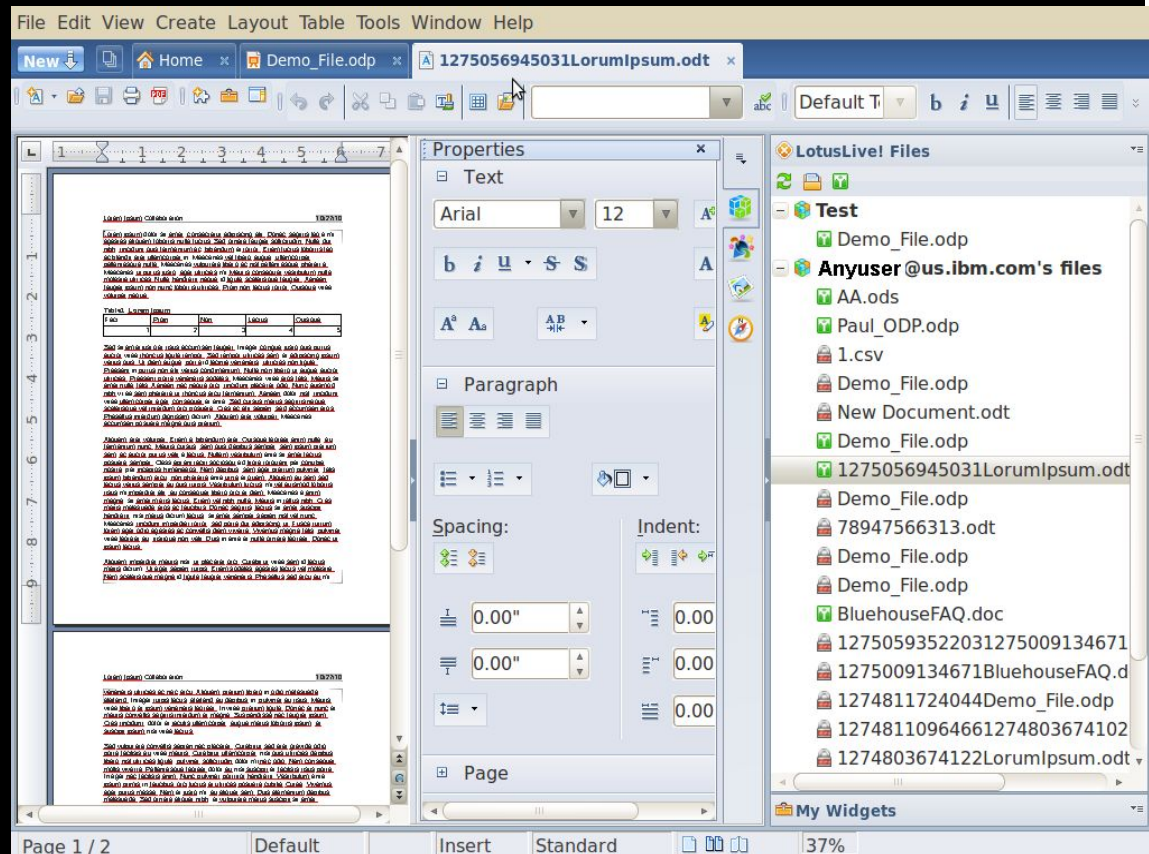

[Link to the LotusLive Connector](#)

Visual Basic for Applications

Des centaines de tableurs contiennent plus que des chiffres.

De nombreux tableurs sont de complexes applications construites via Visual Basic for Applications (VBA)

Lotus Symphony 3.0 supporte Visual Basic for Application

Lotus Symphony supporte des centaines d' APIs VBA
Window, Linux, Mac

Plus d'information sur le Wiki Lotus Symphony

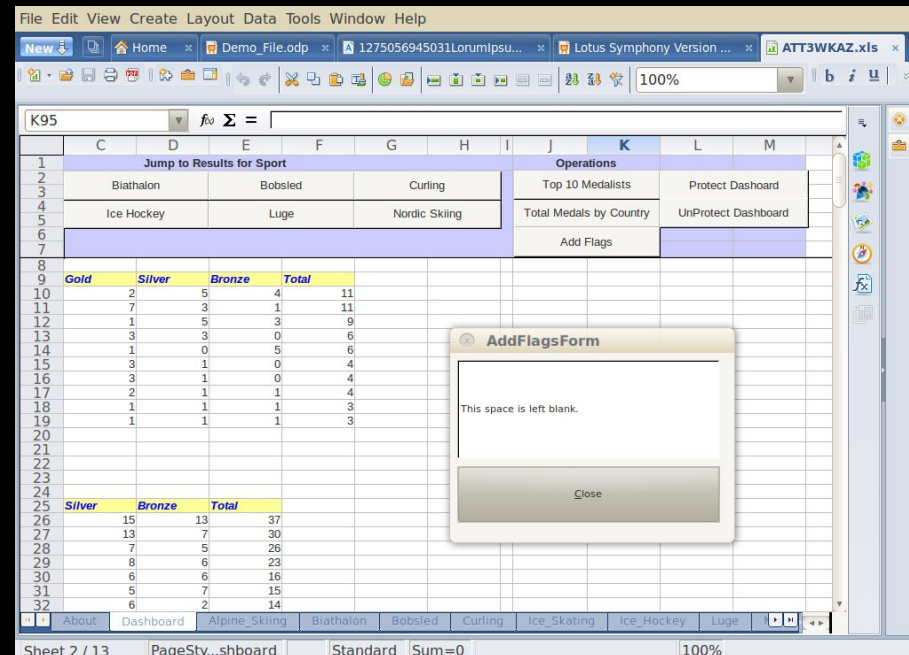

Visual Basic for Applications Scan Tool

Validation des APIs
supporté dans le tableur.

Edition d'un rapport

Outil fonctionnant
uniquement sur
Windows

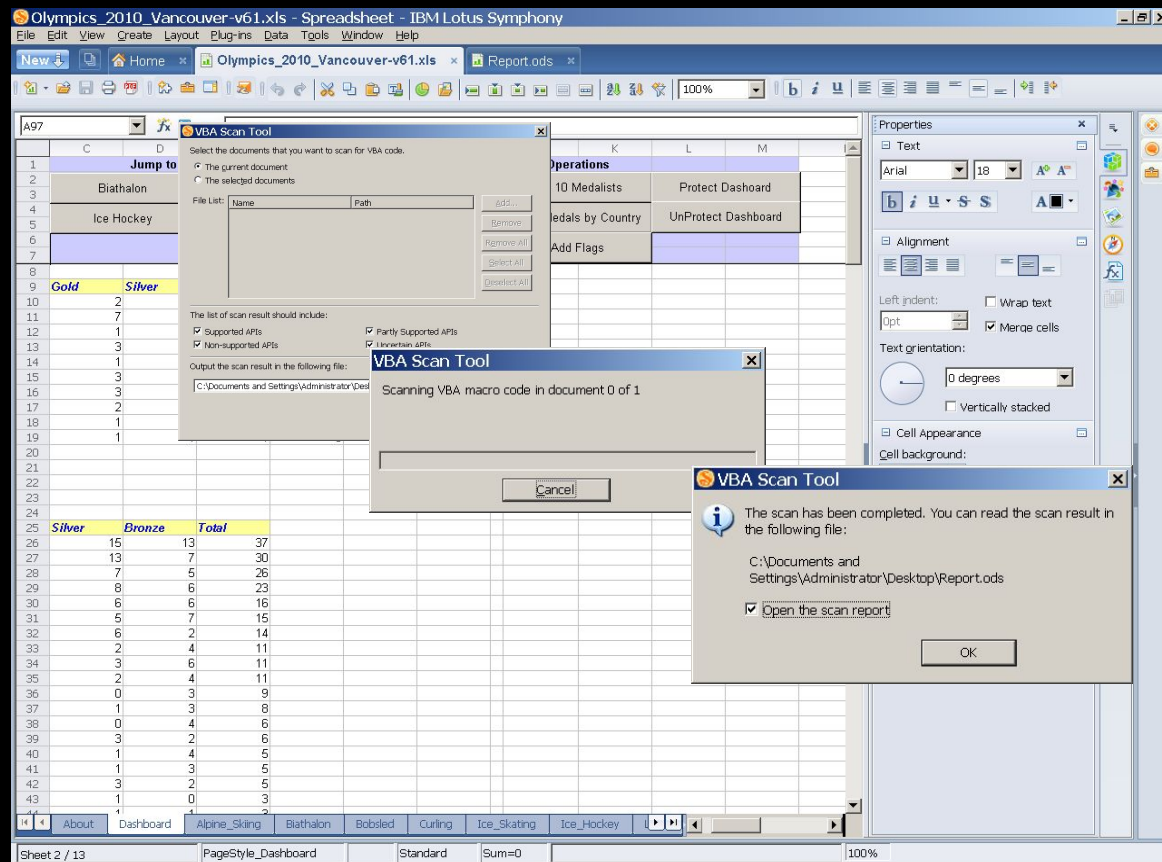

Agenda

Les nouveautés Lotus Symphony 3

Démonstrations de quelques nouveautés

LotusLive Symphony

Démonstrations

Démarche de mise en oeuvre de Lotus Symphony

Q&A

LotusLive Symphony

Plus que des simples éditeurs de documents via un navigateur

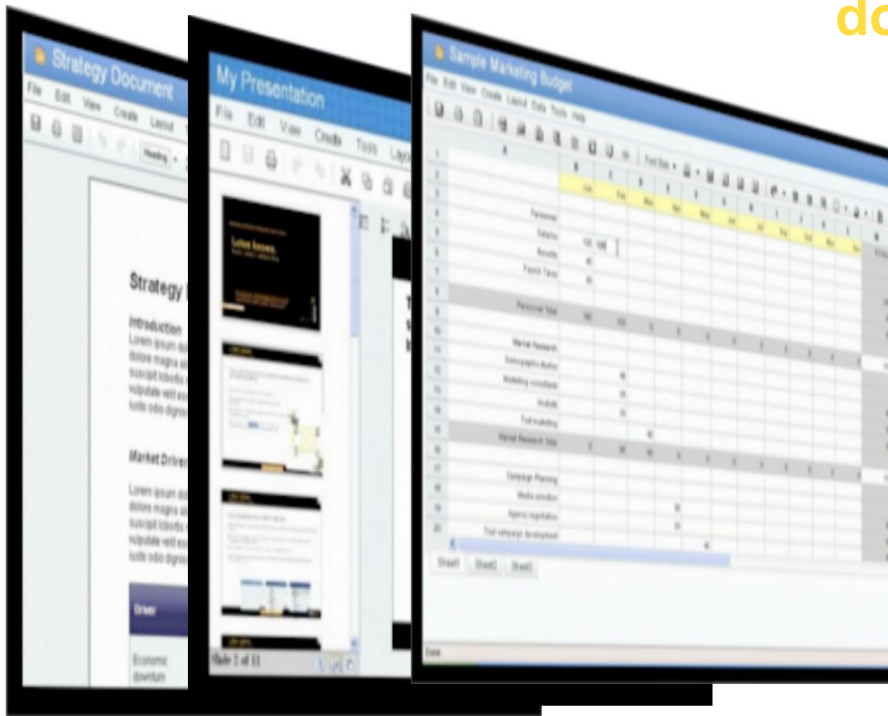

Documents, feuilles de calcul et présentations

Condition

Rateur de présence des auteurs

ions de documents actives

mentaires et discussions
contextuels

tation et notifications

LotusLive Symphony fournit des éditeurs via le Web

environmental concerns can take on a whole new meaning when they begin to impede the company's ability to grow. Corporate data centers are well known as significant power users. If the company's data center cannot accommodate new servers or storage because of power availability or infrastructure constraints, bringing new capabilities online can become a major challenge in terms of both time and money.

For CIOs, that translates into finding ways to expand the capacity of data operations to meet the growth requirements of the business. A growing number of CIOs are realizing that environmental concern and business success can go hand in hand—and that a green, or environmentally friendly, data center may actually be one of the best ways to both accommodate growth and make a positive impact on their business's bottom line.

Adding to the trend, most governments are mandating that IT organizations take extra precaution to

Transitioning to a green data center

How do you go about creating an energy-efficient green data center? IBM's 30-plus years of extensive, hands-on experience in designing, supporting and operating data centers has allowed it countless opportunities to learn what works and what doesn't. It's also provided us with a unique perspective on how to apply that learning to help create workable strategies for improving energy efficiency.

[We applied these strategies in engagements with customers](#)

As the following graphic shows, the technologies and strategies for improving data center energy efficiency span the data center ecosystem. Companies typically achieve the best results by integrating power and cooling changes with advanced technologies such as virtualization, energy efficient hardware and software, and power and workload management initiatives.

[Often, the initial investment levels are prohibitive. To counter balance this, many organizations](#)

Data center energy efficiency opportunities

The sidebar on the left shows a menu with options like "Text Properties", "Image Properties", "Heading", "Bulleted List", "Numbered List", "Align", "Superscript", "Subscript", "Indent", "Decrease Indent", and "Duplicate Formatted Section".

Co-édition en temps-réels

Green Data Center

File Edit View Create Layout Table Tools

Code de couleurs pour la co-édition

Visualisation des actions

Recent Activity

John Medicke

John Medicke edited in section "Introduction"

John Medicke edited in section "North American Sales Data Details 2005-2008"

John Medicke edited in section "Transitioning to a green data center"

John Medicke edited in section ""

John Medicke edited in the document

Presence Awareness

environmental issues are now front-page around the world and faced with increasing urgent warnings about the consequences of the projected rise of both energy demands and greenhouse gas emissions, government and businesses alike are now focusing more attention than ever on the need to improve energy efficiency.

For most CEOs, whose sights are firmly fixed on business growth and expansion, energy consumption and environmental concerns can take on a whole new meaning when they begin to impede the company's ability to

Assignments

Discussions et commentaires contextuels

High Street Business Plan2

File Edit View Create Layout Table Tools Help

Comments Search

- ▶ Hi team, this first paragraph ...
- ▶ Is this all of North America o...
- ▶ This is a well done paragraph....
- ▼ **Is this accurate**

Joe Soap
June 8, 2010 at 12:35PM
Is this accurate

Joe Soap
June 8, 2010 at 12:36PM
John, please check with legal to verify the structure of legal structure of the subsidiary.

Joe Soap
June 8, 2010 at 1:32PM
I checked it is fine.

John Doe
June 8, 2010 at 1:33PM
I really checked. this time.

Type:

High Street Enterprises

Because we can.

Joe Soap 2010 joa.soap@company.com (123) 456-7890

Summary

In veri quidam appetere vix, eum no nonumy aliquid sensibus. Vix id sumo suavitate cotidieque. Dignissim definiebas intellegebat eu qui, laoreet impedit senserit per ad, te est illum discere aliquam. Ullamcorper philosophia vix no, no ubique utroque mei, veri decore omittam ne ius. Eum everti alterum at, rebum audiam cu vel. Has ne fugit vocibus, convenire gubergren cu sit, ut qui aliquam volumus eleifend. Sit ne sint aliquip nusquam, ut oblique salutandi sea, no erat affert quaerendum pri. In veri quidam appetere vix, eum no nonumy aliquid sensibus. Vix id sumo suavitate cotidieque.

Gestion de tâches intégrée dans le processus de création

- Les équipes créent des documents dans le cadre d'une activité, tâches...
- Affecte des tâches non pas sur l'ensemble du document, mais sur des sections unitaires.
- L'utilisateur peut visualiser ces actions dans le contexte du document ou de l'ensemble des documents.

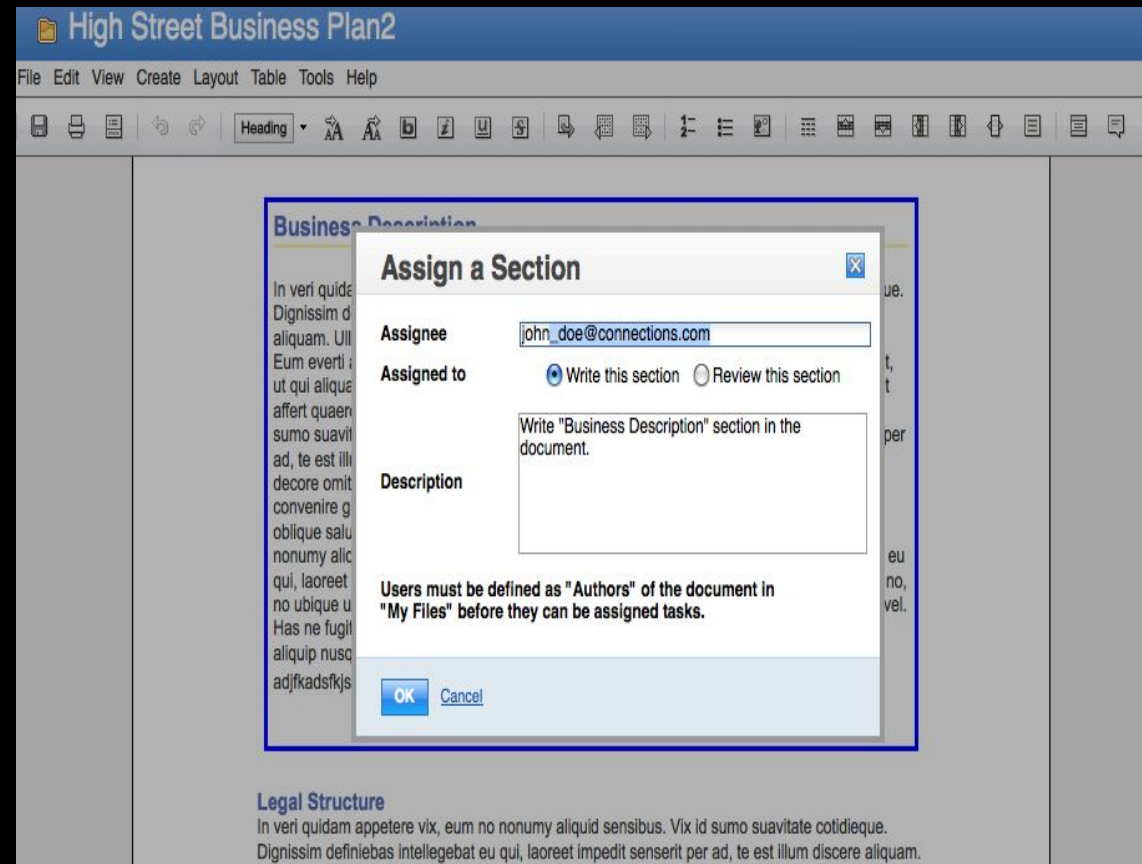

- Assignee:** john_doe@connections.com
- Assigned to:** Write this section Review this section
- Description:** Write "Business Description" section in the document.
- Users must be defined as "Authors" of the document in "My Files" before they can be assigned tasks.**
- Buttons:** OK, Cancel

The background document content is partially visible, showing sections like "Business Description" and "Legal Structure" with placeholder text.

Tableaux dynamiques

- ▣ Fonction intégrée d'édition de tableaux
- ▣ Information sémantique des tableaux via des microformats
- ▣ Modification des tableaux par les utilisateurs via le web

Region	Unit Type	Sales Rep	2005	2006	2007	2008
Alberta	C	Brown	16	20	18	20
British Columbia	C	Brown	16	20	18	20
Manitoba	C	Meyers	10	9	12	14
Manitoba	A	Smith	2.5	3	2	9
MidWest	C	Brown	10	9	12	14
Northeast	C	Meyers	10	9	12	14
Northeast	A	Brown	2.5	3	2	9
Ontario	C	Brown	10	14	15	19
Quebec	C	Meyers	10	9	12	14
Quebec	A	Smith	2.5	3	2	9
Saskatchewan	C	Meyers	10	9	12	14
Saskatchewan	A	Smith	2.5	3	2	9
Southeast	C	Meyers	16	20	18	20
Southeast	A	Smith	3	8	7	12
SouthWest	C	Meyers	10	14	15	19
SouthWest	A	Brown	8	11	12	14
West Coast	C	Meyers	16	20	18	20
West Coast	A	Smith	3	8	7	12

SmartTable Tools

Search

Unit Type 2

- 7 A
- 11 B
- 11 C
- 4 D

Sales Rep 3

- 6 Brown
- 4 Green
- 7 Meyers
- 5 Smith

Clients mobile

- ▣ Visualisation
- ▣ Puis, Edition....

IPad 4:05 PM 48%

Concord Intro.odp Assign slides

Introducing Collaborative Authoring with Project Concord

Lotus knows.

Smarter software for a Smarter Planet.

North Connorsburg | VP, Managing and Collaboration BU
John Medvick | Distinguished Engineer, Project Concord
Jesse Ratter | Offering Manager, Project Concord

Lotus knows.
Smarter software for a Smarter Planet

Today, collaboration around documents (and spreadsheets and presentations) is disconnected and inefficient.

Documents are the lifeblood of any business
Documents are more often created by teams not only individuals

Documents are created for a business need and as part of a business process

Documents are self-contained, static snapshots of content that are outdated the moment of Save As

IBM

Lotus

Lotus Sym of 2007

Rebased on community

New capabilities

Major focus Microsoft C

Mike Thomas Susan Smith Troy Rice

Mary Cooper Terri Hardin Scott Holmes

Assignment Type: Review

Assign

IPad 4:07 PM 48%

My Documents Concord Intro

Lotus knows.
Smarter software for a Smarter Planet.

Today, collaboration around documents (and spreadsheets and presentations) is disconnected and inefficient

Documents are the lifeblood of any business

Documents are more often created by teams not only individuals

Documents are created for a business need and as part of a business process

Documents are self-contained, static snapshots of content that are outdated the moment of Save As

Documents are very important to businesses

The author has asked you to review this change. Please approve or reject it.

Approve Reject Next

CREATED WITH LOTUS SYMPHONY

Lotus Symphony Multi Media Library

An inset window titled "Lotus Knowledge Site - Google Chrome" shows a help page for "Lotus Symphony 3.0". The page includes a "Watch video" link, a "Send via email" link, and a "Favorites" icon. The main heading is "Edit the Maximum Area to be Printed on a Page". Below this is a numbered list of 8 steps:

1. Click the View menu.
2. Ensure Normal is checked, if not select it.
3. On the sidebar, click the Properties icon.
4. Expand the Page area.
5. Click the Margin icon.
6. To choose a default setting, select either Narrow, Normal, or Wide.
7. To enter a custom value, under custom, enter the appropriate margin sizes.
8. When finished, click outside the Margin menu.

Other sections on the help page include "Other languages available for solution" with language flags, "Content Ranking" with a star rating system, and "Related solutions" with links to "Edit the Maximum Area to be Printed on a Page" and "Set Area Properties".

La famille Symphony

Focus initial :

Fidélité des documents avec Lotus
Symphony

Click2cloud depuis Lotus Symphony 3

Visualisation depuis des mobiles

Axes d'évolution futur :

Expérience mobile

Visualtion + Edition

Gestion de tâches, commentaires...

Edition collaborative avec Lotus Symphony

Suite bureautique collaborative et contextuelle

LotusLive Symphony est pensé comme un service et non comme un produit déployable seul.

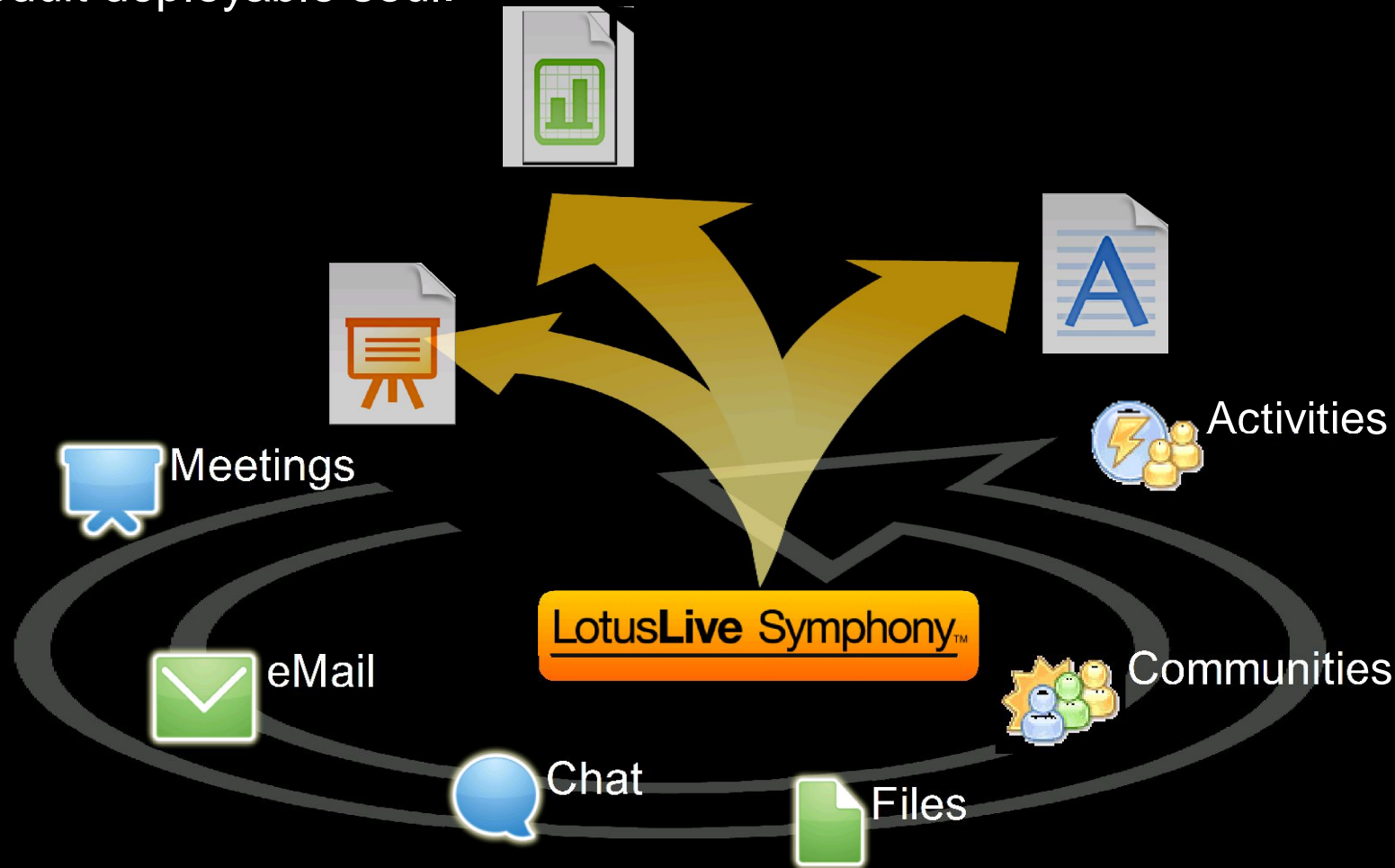

IBM Lotus Symphony Family – Roadmap

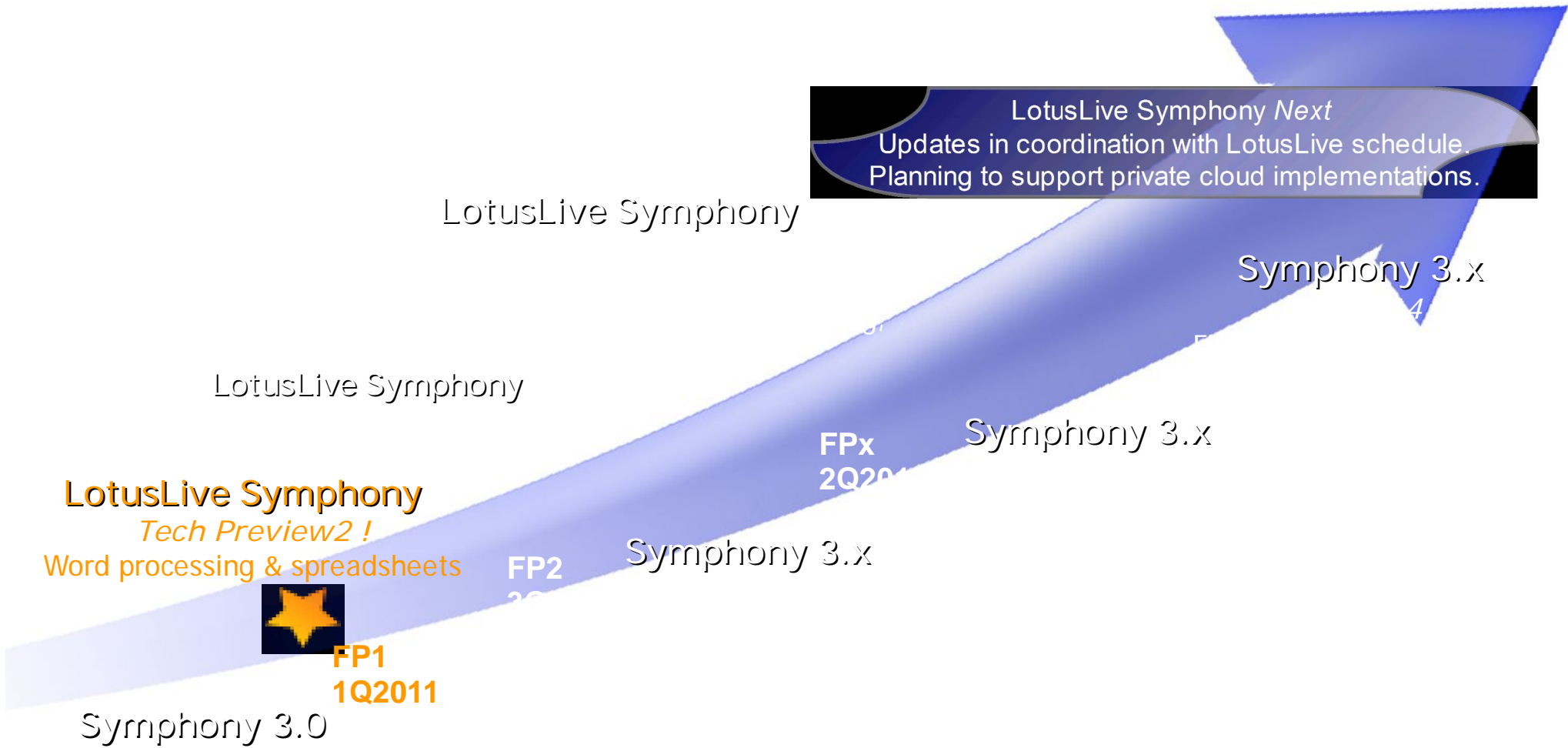

MS Office 2007 Support cont'd

Smarter software for a Smarter Planet.

and it should not be relied on in making a purchasing decision. The information on the new product is for informational purposes only and may not be incorporated into any contract. The information on the new product is not a commitment, promise or legal obligation to deliver any material, code or functionality. The development, release and timing of any features or functionality described for our products remains at our sole

Agenda

Les nouveautés Lotus Symphony 3

Démonstrations de quelques nouveautés

LotusLive Symphony

Démonstrations

Démarche de mise en oeuvre de Lotus Symphony

Q&A

Libérez vous dès maintenant !!!

Télécharger SYMPHONY 3 dès à présent :

<http://symphony.lotus.com>

Essayer LotusLive Symphony :

<http://www.lotuslive.com/symphony>

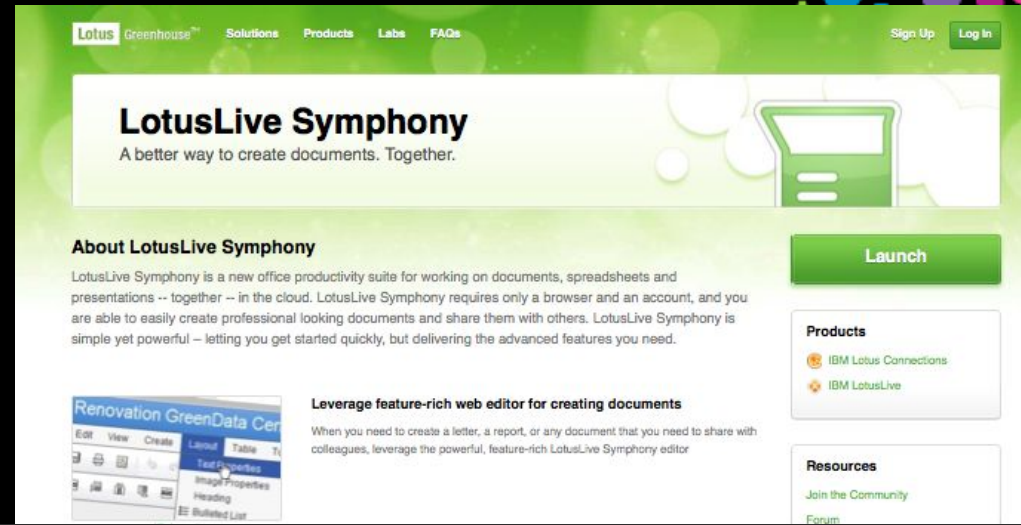

Lotus Greenhouse™ Solutions Products Labs FAQs Sign Up Log In

LotusLive Symphony

A better way to create documents. Together.

About LotusLive Symphony

LotusLive Symphony is a new office productivity suite for working on documents, spreadsheets and presentations -- together -- in the cloud. LotusLive Symphony requires only a browser and an account, and you are able to easily create professional looking documents and share them with others. LotusLive Symphony is simple yet powerful -- letting you get started quickly, but delivering the advanced features you need.

Launch

Products

- IBM Lotus Connections
- IBM LotusLive

Resources

- Join the Community
- Forum

Leverage feature-rich web editor for creating documents

When you need to create a letter, a report, or any document that you need to share with colleagues, leverage the powerful, feature-rich LotusLive Symphony editor

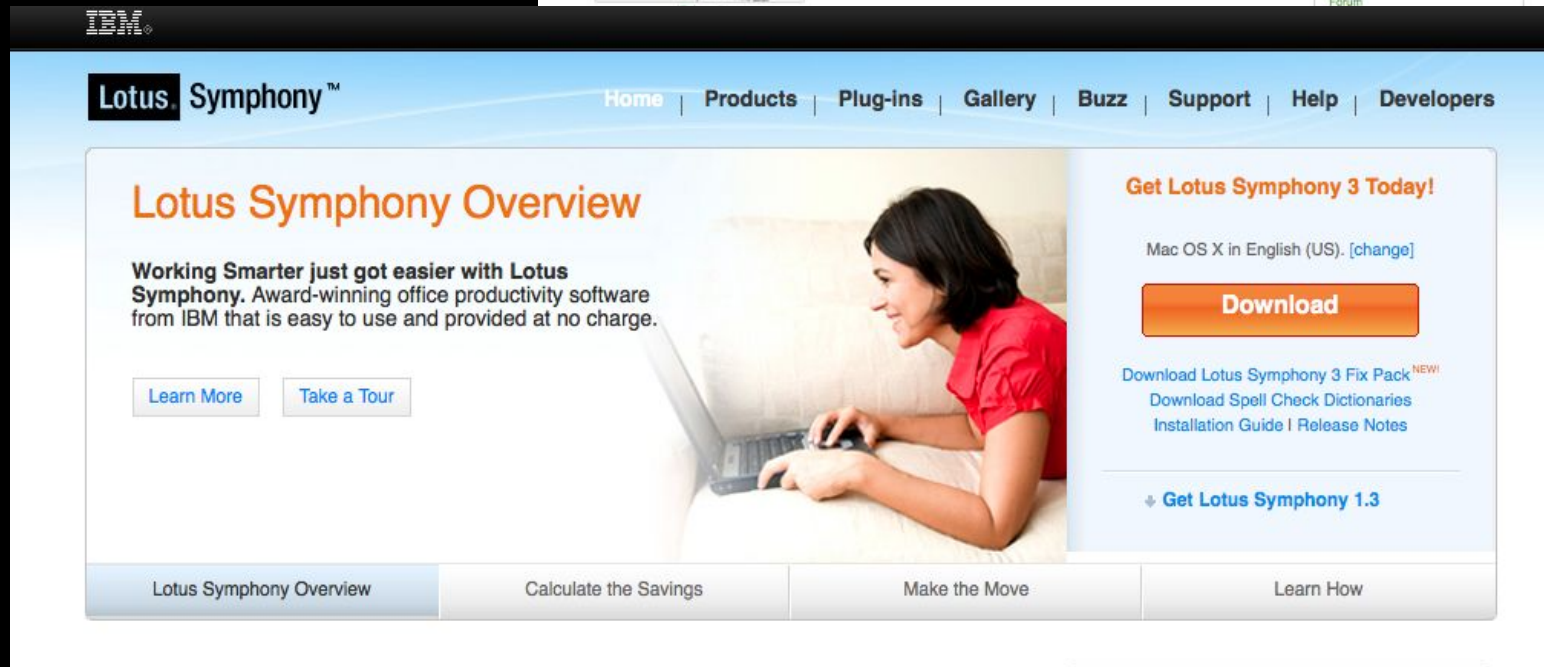

IBM Lotus Symphony™ Home | Products | Plug-ins | Gallery | Buzz | Support | Help | Developers

Lotus Symphony Overview

Working Smarter just got easier with Lotus Symphony. Award-winning office productivity software from IBM that is easy to use and provided at no charge.

[Learn More](#) [Take a Tour](#)

Get Lotus Symphony 3 Today!

Mac OS X in English (US). [\[change\]](#)

Download

Download Lotus Symphony 3 Fix Pack ^{NEW!}
 Download Spell Check Dictionaries
 Installation Guide | Release Notes

↕ [Get Lotus Symphony 1.3](#)

Lotus Symphony Overview | Calculate the Savings | Make the Move | Learn How

Vincent PERRIN

Collaboration Solutions Architect
IBM Software Group

17, avenue de l'Europe
92270 Bois-Colombes

Tel : 06 77 02 03 54
vincent.perrin@fr.ibm.com

Lotusphere2011

IBM Software

Mise en oeuvre de la suite
Symphony

Click to add text

Michel Bolze - Edifixio

Agenda

Le contexte Edifixio

La démarche de Migration

Le constat

La mise à disposition de notre expérience

Le contexte Edifixio

Edifixio

Intégrateur de systèmes – Business Partner IBM

150 personnes

Une utilisation active des outils bureautiques mais pas forcément complexe

Des échanges continus et des co-constructions avec les clients et partenaires

Début 2011

Un problème de renouvellement de licences Microsoft

Un souci de réaliser des économies pour mieux investir

Notre décision

Migrer un groupe d'une cinquantai

La démarche de migration

Identification d'utilisateurs pilotes

Valider « l'utilisabilité » de l'outil dans un contexte pluriel

Construire le “comment démarrer”

Mettre en oeuvre la structure des bases de connaissance (Lotus Connections)

Message de la Direction

Notre besoin est couvert et les économies sont là

Désinstallation du pack office et mise à disposition de postes libre service

Structure de support de proximité par les utilisateurs pilotes

Partage d'expérience et échange au sein de Lotus Connections

Consolidation des “tips” et des informations du net par un Responsable Solution

Le constat

Une mise en service immédiate

Adoption immédiate et sans problème bloquant

Aucun impact client

Importance de la proximité des utilisateurs et donc du volume de personnes concernées

Un gain immédiatement palpable pour les utilisateurs aussi

13 000 Euros sauvés,

Immédiatement ré-investis dans un hub vidéo

Un coût associé au change management relativement masqué

Un usage de plus pour notre réseau social et son adoption

La mise à disposition de notre expérience

Notre offre de service “5 jours pour bien démarrer avec Symphony”

- 1/ Identification des populations pouvant facilement migrer de par leurs usages des outils bureautiques et du ROI associé
- 2/ Identification des utilisateurs pilotes devant sécuriser le message de la Direction et construction du kit de démarrage
- 3/ Mise à disposition des bases de connaissances et prise en main associée
- 4/ Préparation du déploiement (installation, postes libre service, communication ...)
- 5/ Mise en place du réseau d'animation et de support