

**IBM® Content Analytics**

**Explore How Frequencies Deviate from the Expected Average**

**Copyright © 2010 International Business Machines, Inc.**

## Explore How Frequencies Deviate from the Expected Average

---

### **The Deviations view**

The Deviations view shows how the frequency of keywords deviates from the expected average for a given time period. Unlike the Trends view, the Deviations view does not focus on previous time periods, but instead focuses on the expected average and takes into account all the averages of the other frequency counts for the given time period.

The Deviations view is useful for identifying patterns that occur cyclically and alerts you when those cyclic patterns have an unexpected change. You can use this view to show seasonal patterns in your data that occur on a monthly, weekly, or daily basis.

## Explore How Frequencies Deviate from the Expected Average

---

### **Scenario**

To explore deviations, you must select a facet. In this scenario, you are researching engine fires in Ford Explorers.

## Explore How Frequencies Deviate from the Expected Average

## Explore How Frequencies Deviate from the Expected Average

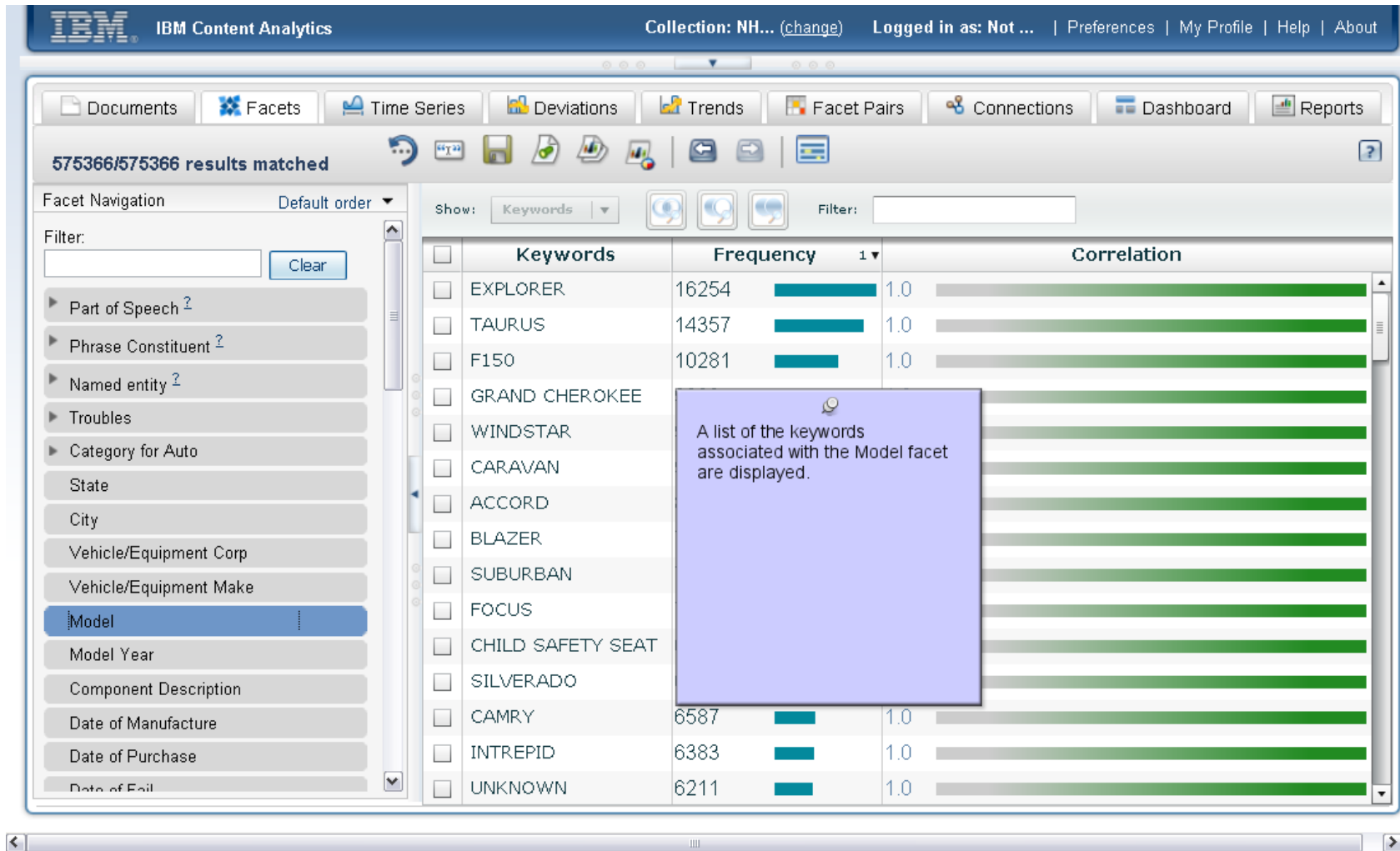

## Explore How Frequencies Deviate from the Expected Average

Keywords	Frequency	Correlation
<input checked="" type="checkbox"/> EXPLORER	16254	1.0
<input type="checkbox"/> TAURUS	14357	1.0
<input type="checkbox"/> F150	10281	1.0
<input type="checkbox"/> GRAND CHEROKEE	9883	1.0
<input type="checkbox"/> WINDSTAR	9836	1.0
<input type="checkbox"/> CARAVAN	9648	1.0
<input type="checkbox"/> ACCORD	8360	1.0
<input type="checkbox"/> BLAZER	7611	1.0
<input type="checkbox"/> SUBURBAN	7176	1.0
<input type="checkbox"/> FOCUS	7129	1.0
<input type="checkbox"/> CHILD SAFETY SEAT	6818	1.0
<input type="checkbox"/> SILVERADO	6733	1.0
<input type="checkbox"/> CAMRY	6587	1.0
<input type="checkbox"/> INTREPID	6383	1.0
<input type="checkbox"/> UNKNOWN	6211	1.0

## Explore How Frequencies Deviate from the Expected Average

<input type="checkbox"/>	Keywords	Add to search with Boolean AND.	Correlation
<input checked="" type="checkbox"/>	EXPLORER	16254	1.0
<input type="checkbox"/>	TAURUS	14357	1.0
<input type="checkbox"/>	F150	10281	1.0
<input type="checkbox"/>	GRAND CHEROKEE	9883	1.0
<input type="checkbox"/>	WINDSTAR	9836	1.0
<input type="checkbox"/>	CARAVAN	9648	1.0
<input type="checkbox"/>	ACCORD	8360	1.0
<input type="checkbox"/>	BLAZER	7611	1.0
<input type="checkbox"/>	SUBURBAN	7176	1.0
<input type="checkbox"/>	FOCUS	7129	1.0
<input type="checkbox"/>	CHILD SAFETY SEAT	6818	1.0
<input type="checkbox"/>	SILVERADO	6733	1.0
<input type="checkbox"/>	CAMRY	6587	1.0
<input type="checkbox"/>	INTREPID	6383	1.0
<input type="checkbox"/>	UNKNOWN	6211	1.0

## Explore How Frequencies Deviate from the Expected Average

Keywords	Frequency	Correlation
EXPLORER	16254	35.0
	1225	8.7
	653	12.1
	274	17.2
	273	7.3
	106	19.3
UNKNOWN	52	0.2
WRANGLER	30	0.2
GOODYEAR	23	0.4
AIR BAG SWITCH	20	1.8
WILDERNESS HT	17	1.0
BRIDGESTONE	12	0.3
WRANGLER RTS	11	1.3
MICHELIN	11	0.2
ATX II	9	7.1

## Explore How Frequencies Deviate from the Expected Average

Keywords	Frequency	Correlation
EXPLORER	16254	35.0
FIRESTONE	1225	8.7
WILDERNESS	653	12.1
ATX	274	17.2
WILDERNESS AT	273	7.3
RADIAL ATX	106	19.3
UNKNOWN	52	0.2
WRANGLER	30	0.2
GOODYEAR	23	0.4
HTCH	20	1.8
HT	17	1.0
BRIDGESTONE	12	0.3
WRANGLER RTS	11	1.3
MICHELIN	11	0.2
ATX II	9	7.1

## Explore How Frequencies Deviate from the Expected Average

IBM Content Analytics Collection: NH... (change) Logged in as: Not ... | Preferences | My Profile | Help | About

Documents Facets Time Series Deviations Trends Facet Pairs Connections Dashboard Reports

16254/575366 results matched

Facet Navigation Default order

- Part of Speech <sup>?</sup>
- Phrase Constituent <sup>?</sup>
- Named entity <sup>?</sup>
- Troubles
- Category for Auto
  - Authorities
  - Company
  - Component
  - Customer
  - Environment
  - Gas
  - Incident
    - Accident
    - Blowout
    - Burn**
    - Deficiency
    - Electricity

Show: Keywords Filter:

<input type="checkbox"/>	Keywords	Frequency	1	Correlation
<input type="checkbox"/>	fire	544	0.8	
<input type="checkbox"/>	smoke	261	0.9	
<input type="checkbox"/>	flame	95	0.7	
<input type="checkbox"/>	fire hazard	12	0.2	

Scroll down and click the **Burn** subfacet.

## Explore How Frequencies Deviate from the Expected Average

Keywords	Frequency	Correlation
<input type="checkbox"/> fire		High
<input type="checkbox"/> smoke		High
<input type="checkbox"/> flame		Medium
<input type="checkbox"/> fire hazard		Low

## Explore How Frequencies Deviate from the Expected Average

<input checked="" type="checkbox"/>	Keywords	Frequency	Correlation
<input checked="" type="checkbox"/>	fire	544	0.8
<input checked="" type="checkbox"/>	smoke	261	0.9
<input checked="" type="checkbox"/>	flame	95	0.7
<input checked="" type="checkbox"/>	fire hazard	12	0.2

## Explore How Frequencies Deviate from the Expected Average

<input checked="" type="checkbox"/>	Keywords	Add to search with Boolean AND.	Correlation
<input checked="" type="checkbox"/>	fire	544	0.8
<input checked="" type="checkbox"/>	smoke	261	0.9
<input checked="" type="checkbox"/>	flame	95	0.7
<input checked="" type="checkbox"/>	fire hazard	12	0.2

## Explore How Frequencies Deviate from the Expected Average

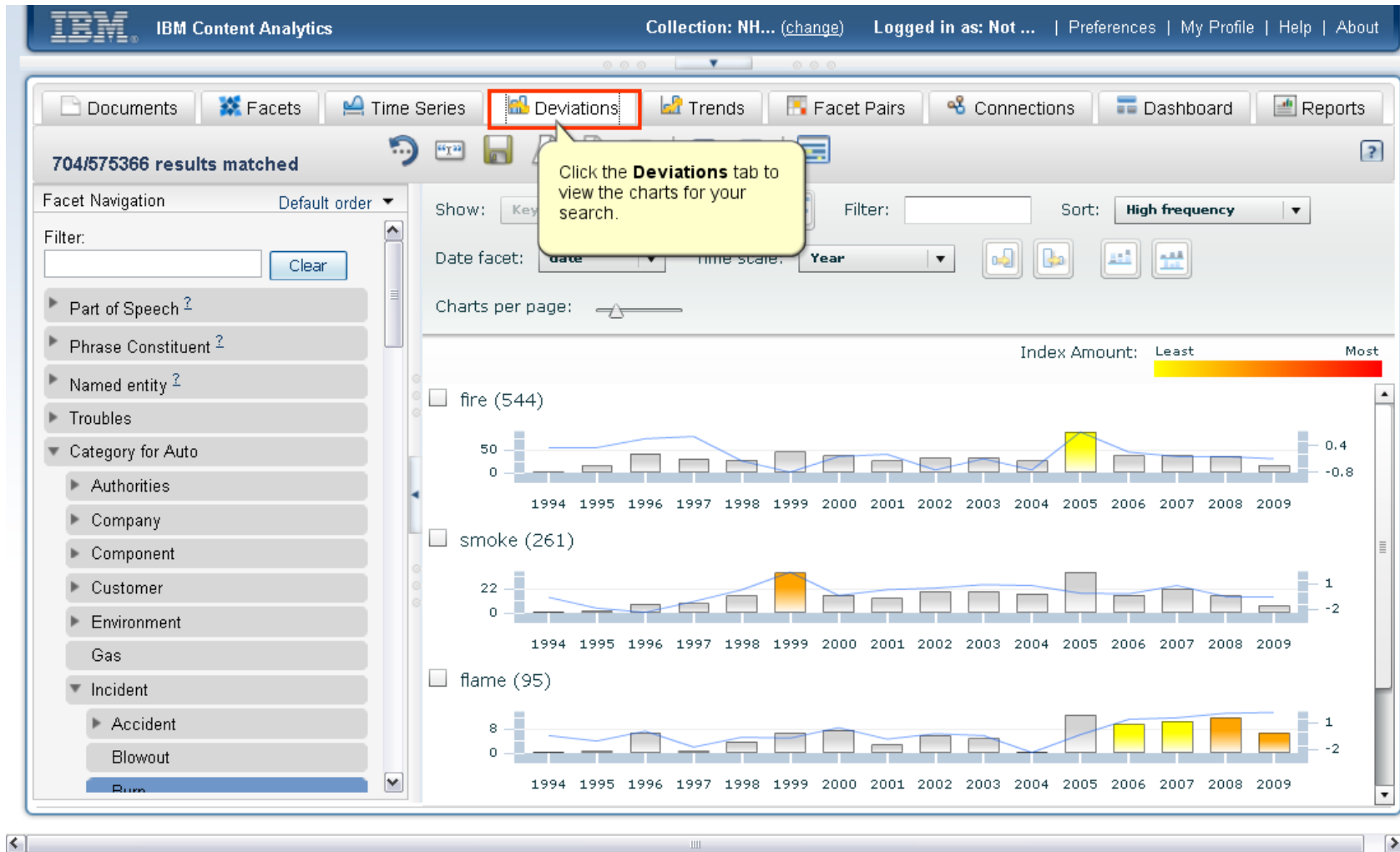

## Explore How Frequencies Deviate from the Expected Average

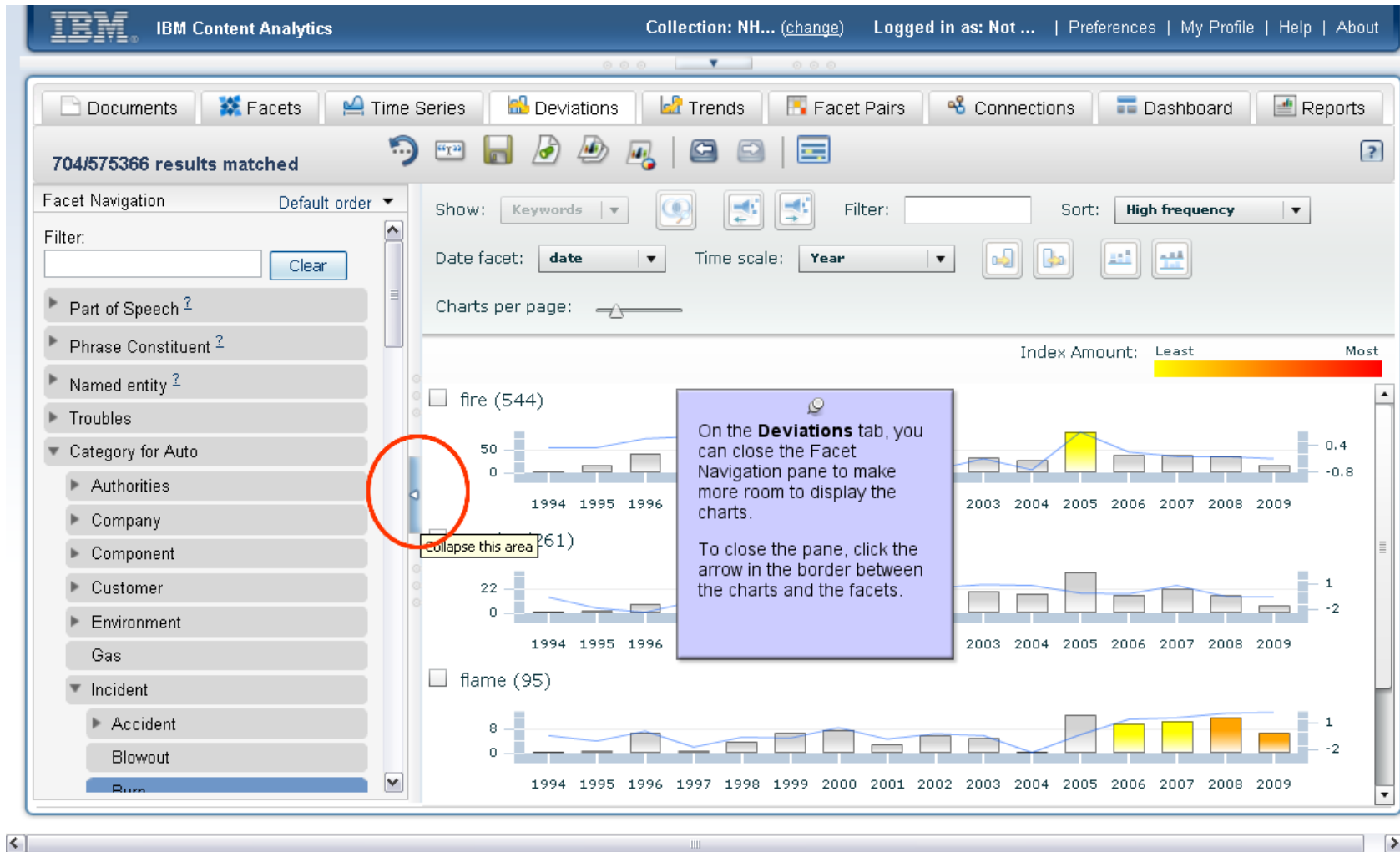

## Explore How Frequencies Deviate from the Expected Average

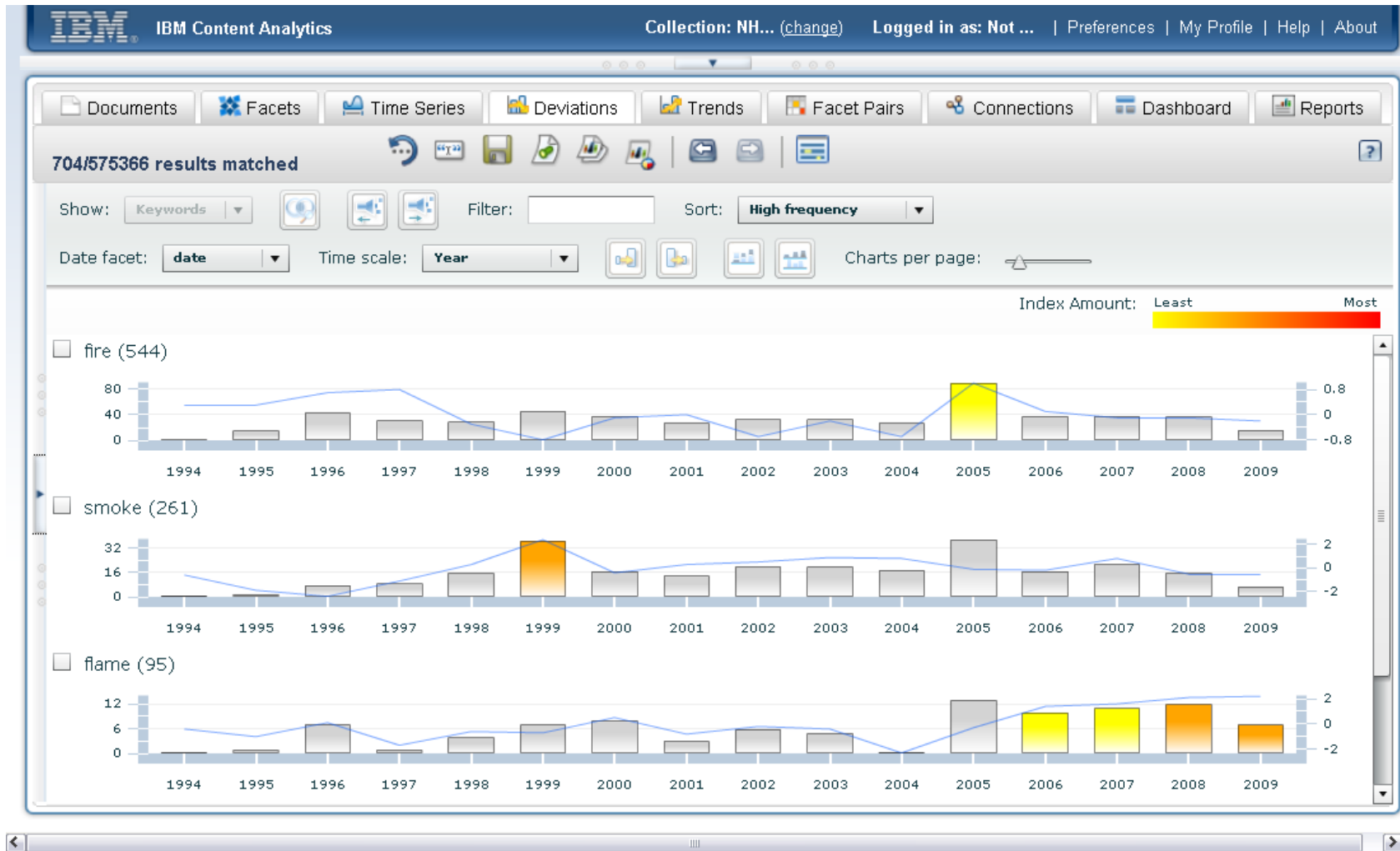

## Explore How Frequencies Deviate from the Expected Average

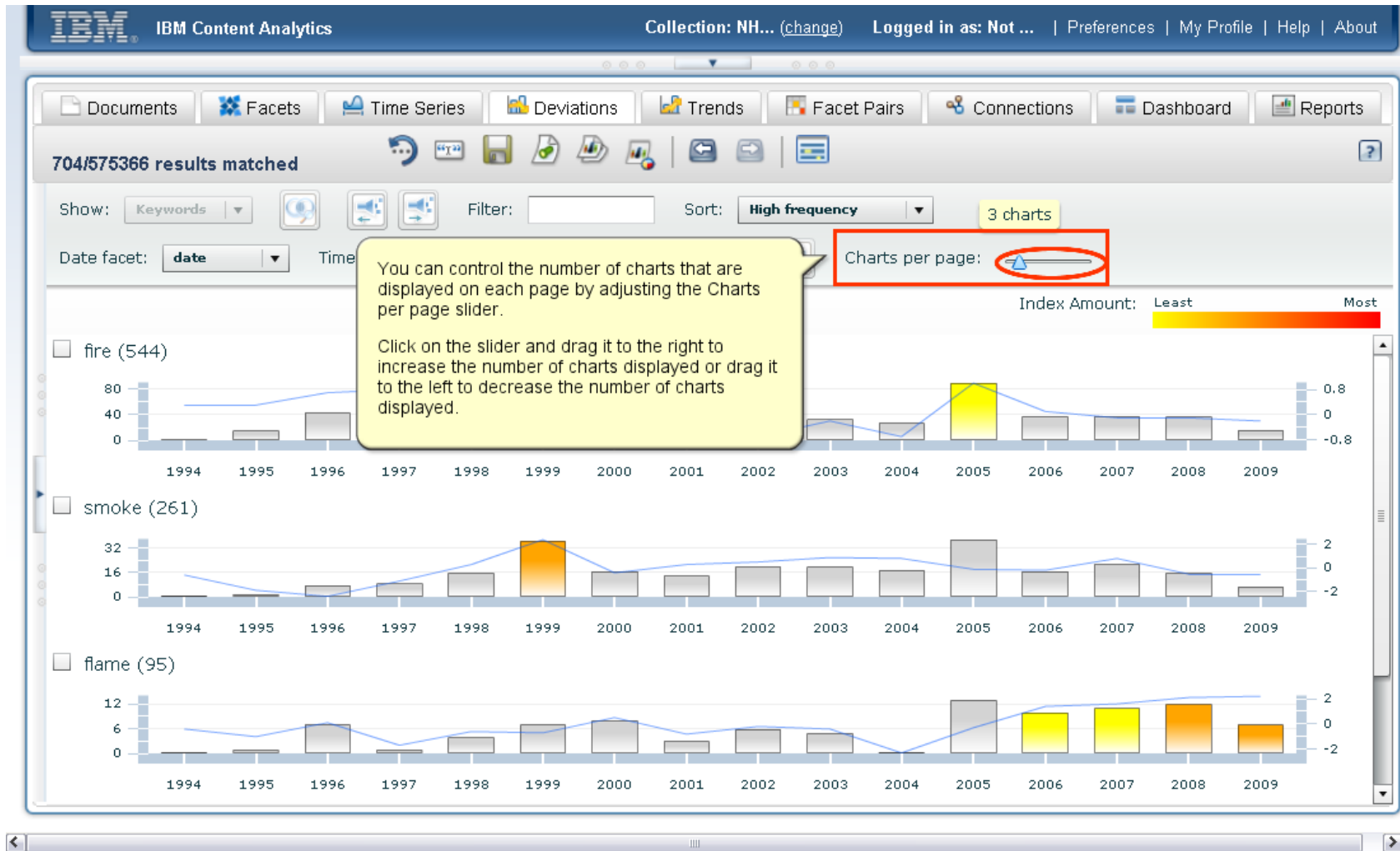

## Explore How Frequencies Deviate from the Expected Average

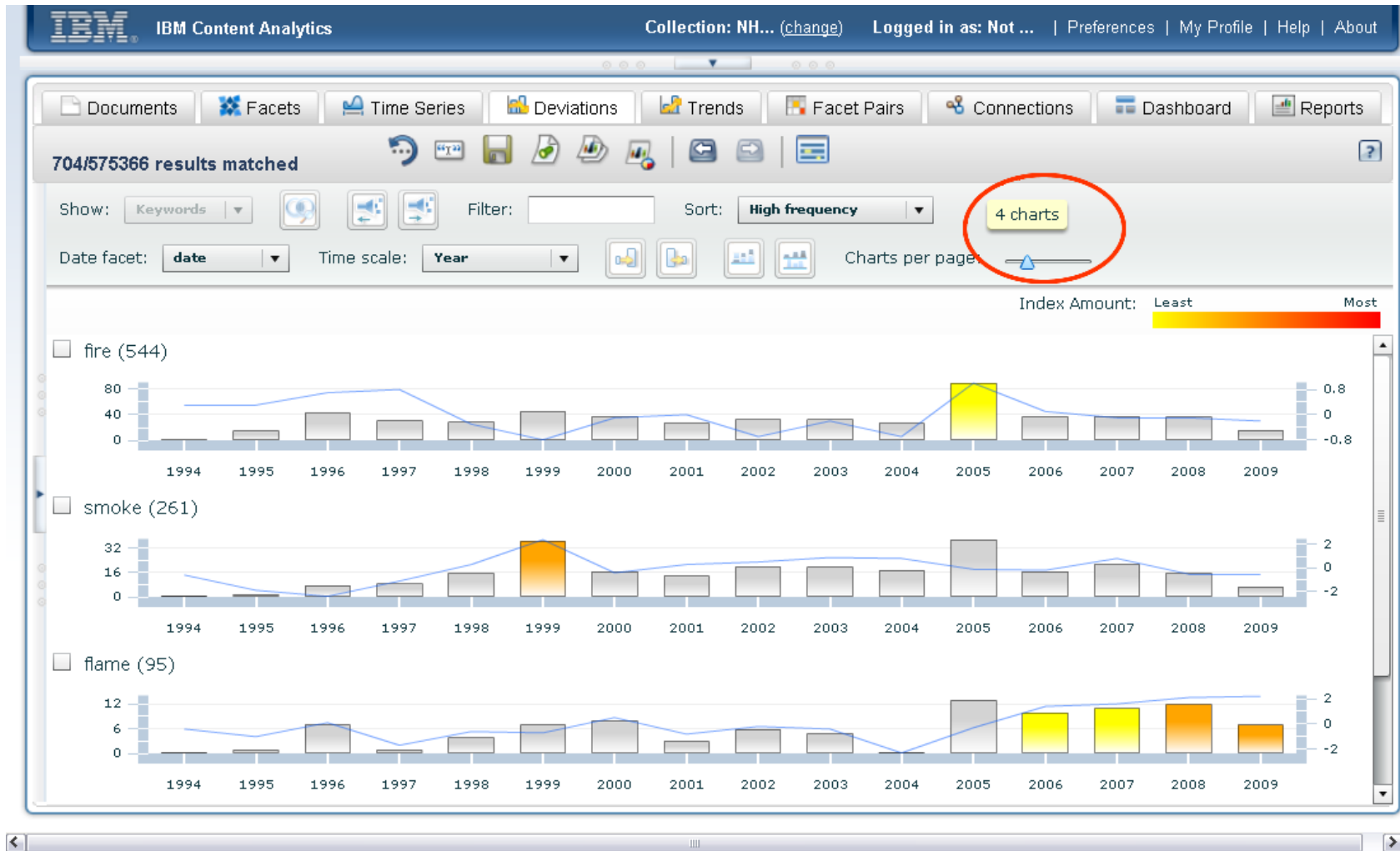

## Explore How Frequencies Deviate from the Expected Average

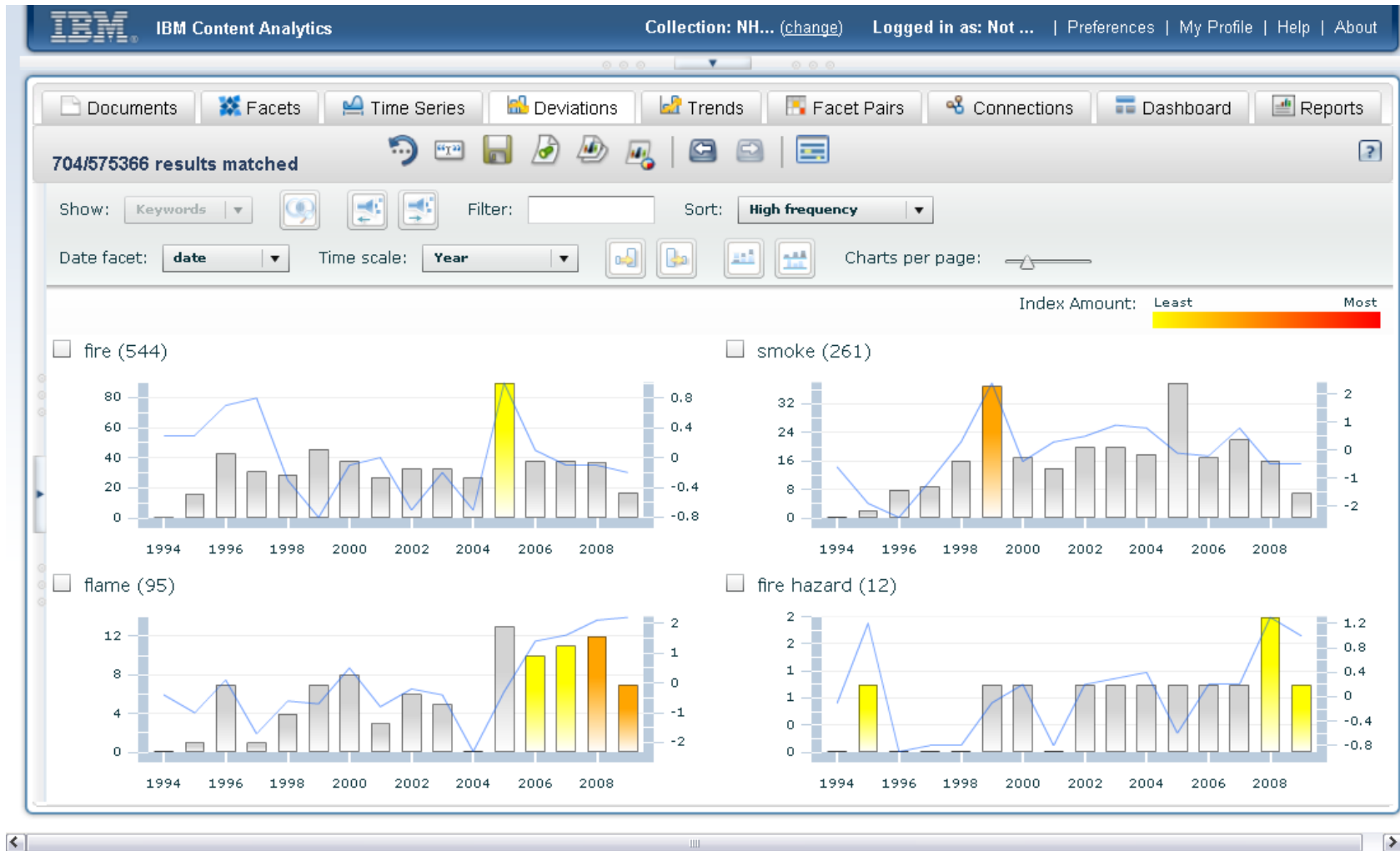

## Explore How Frequencies Deviate from the Expected Average

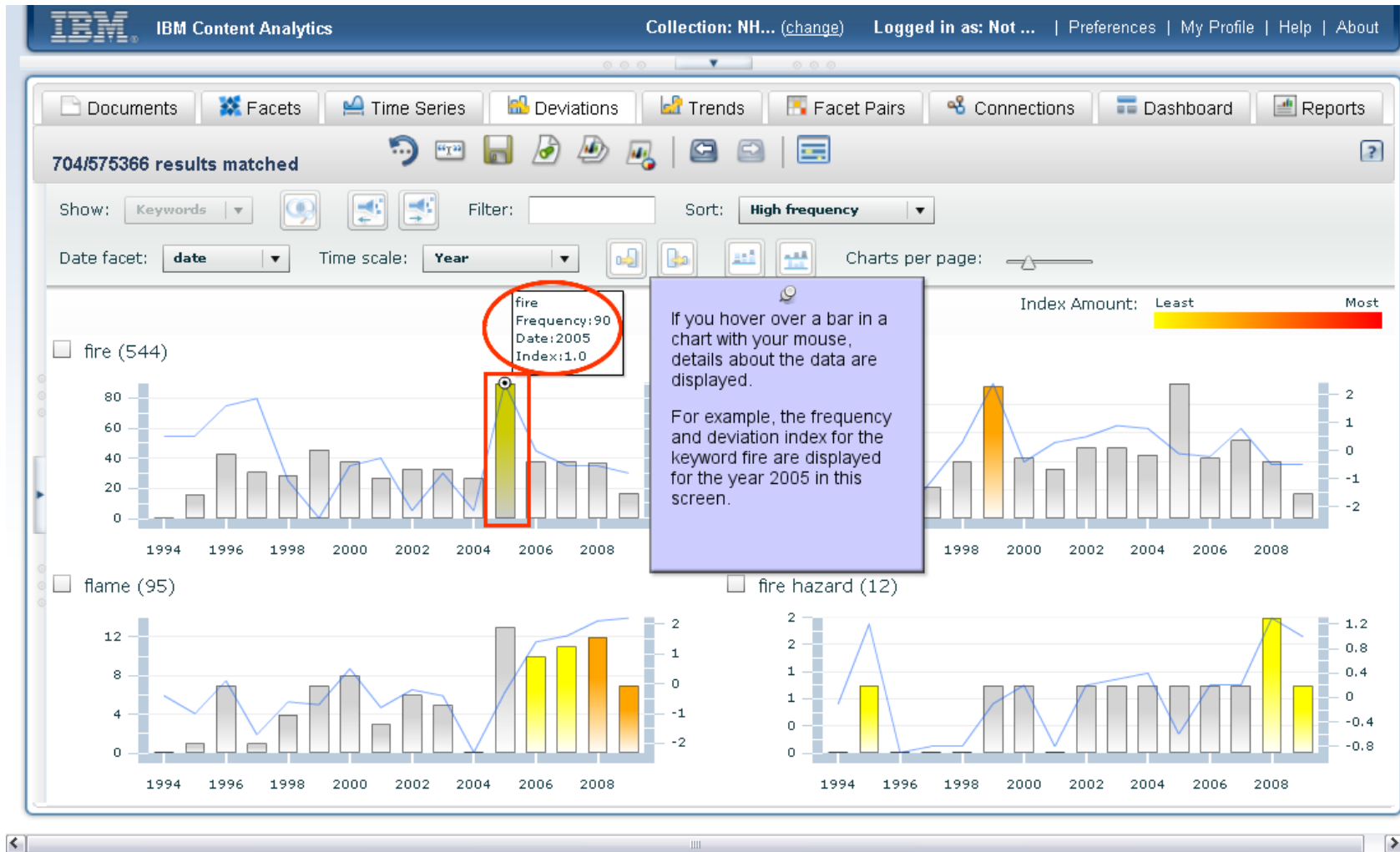

## Explore How Frequencies Deviate from the Expected Average

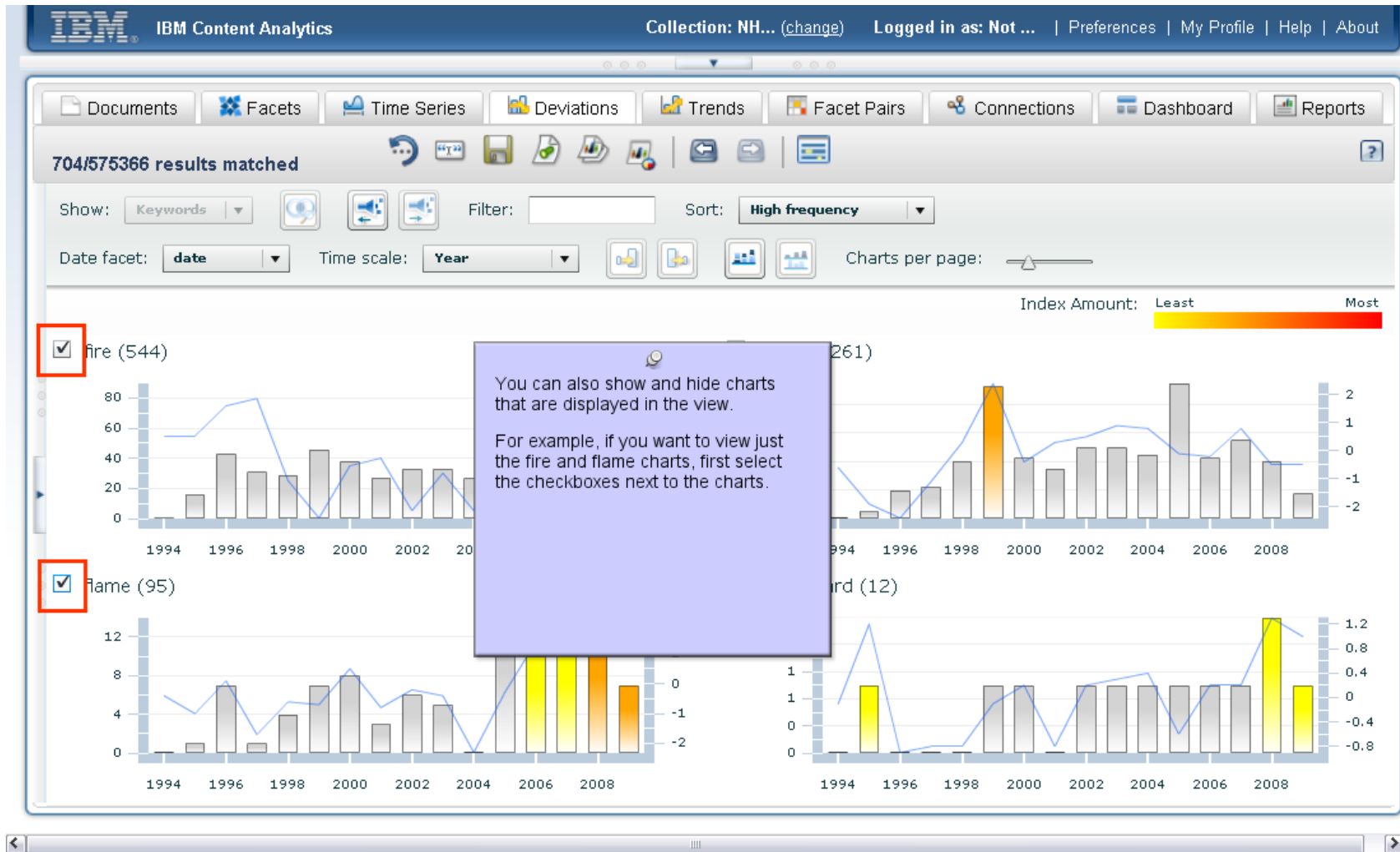

## Explore How Frequencies Deviate from the Expected Average

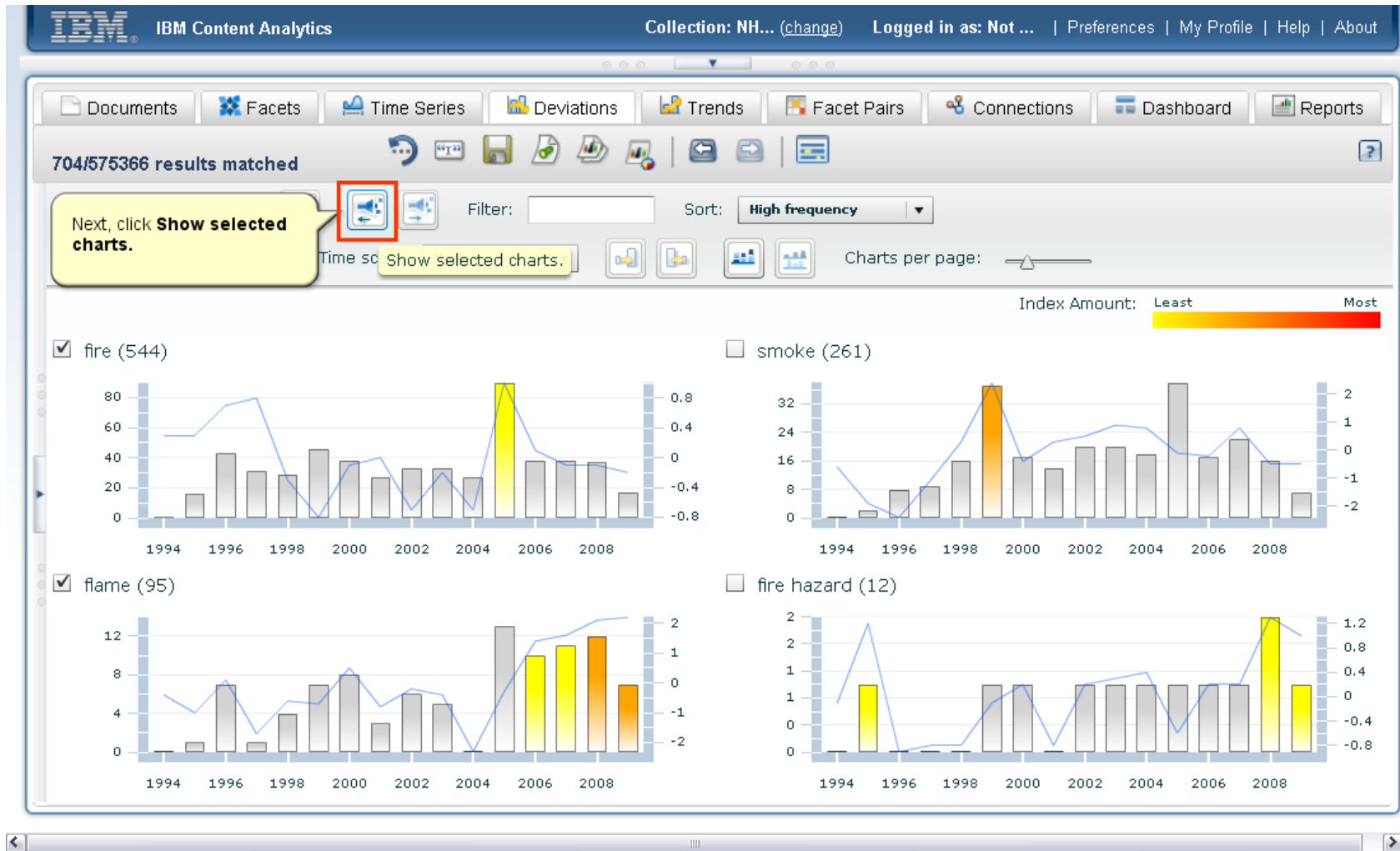

# Explore How Frequencies Deviate from the Expected Average

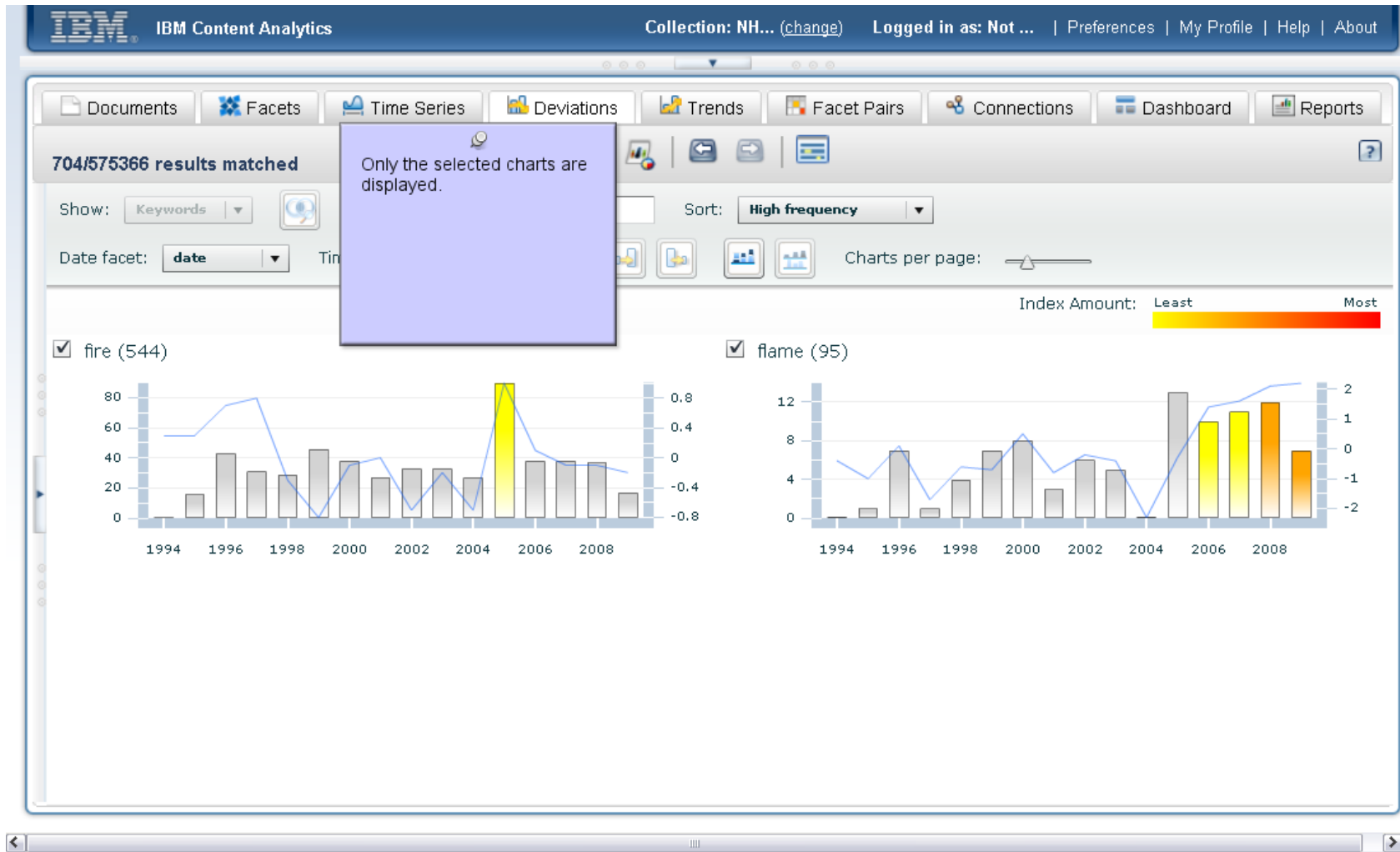

## Explore How Frequencies Deviate from the Expected Average

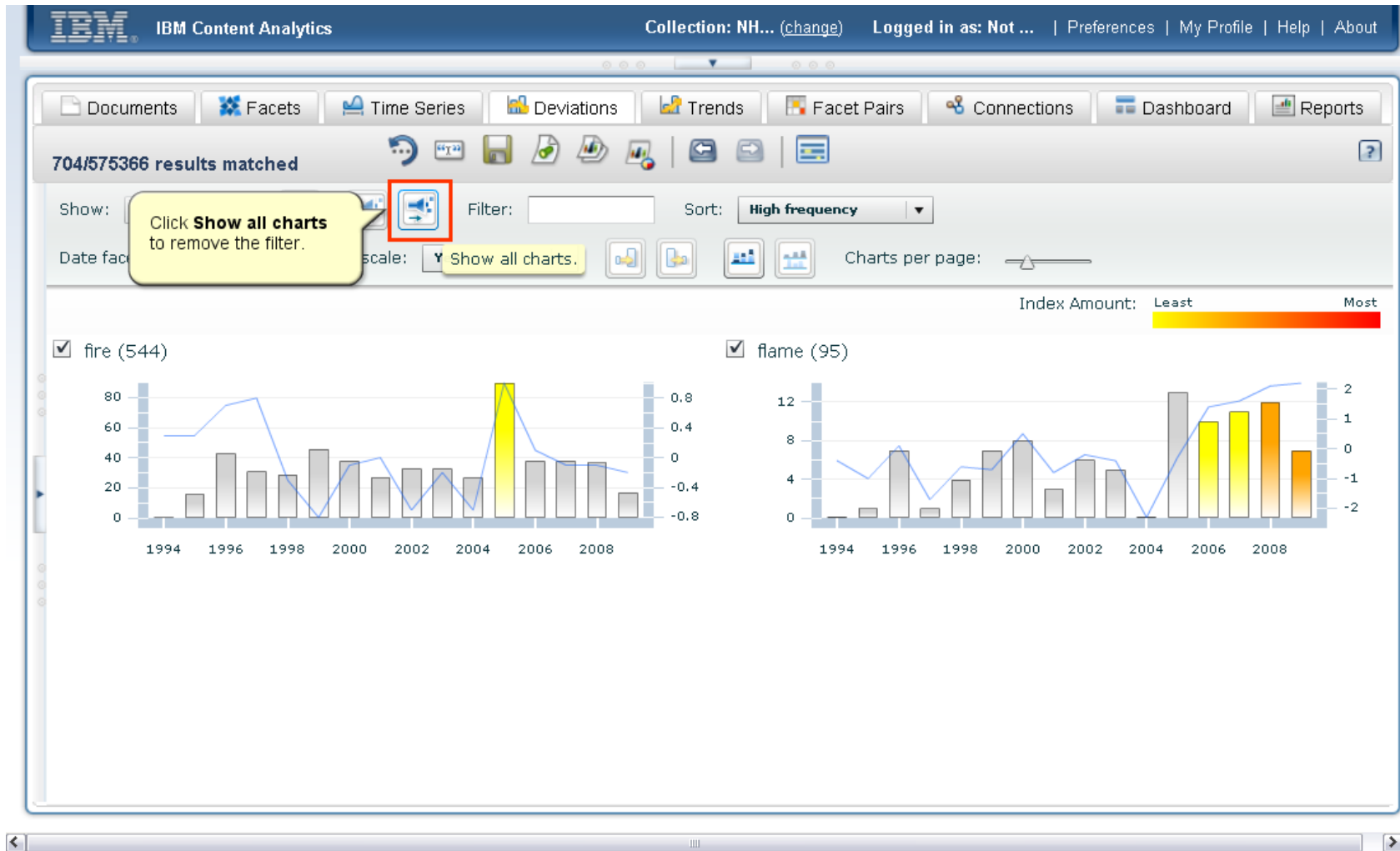

## Explore How Frequencies Deviate from the Expected Average

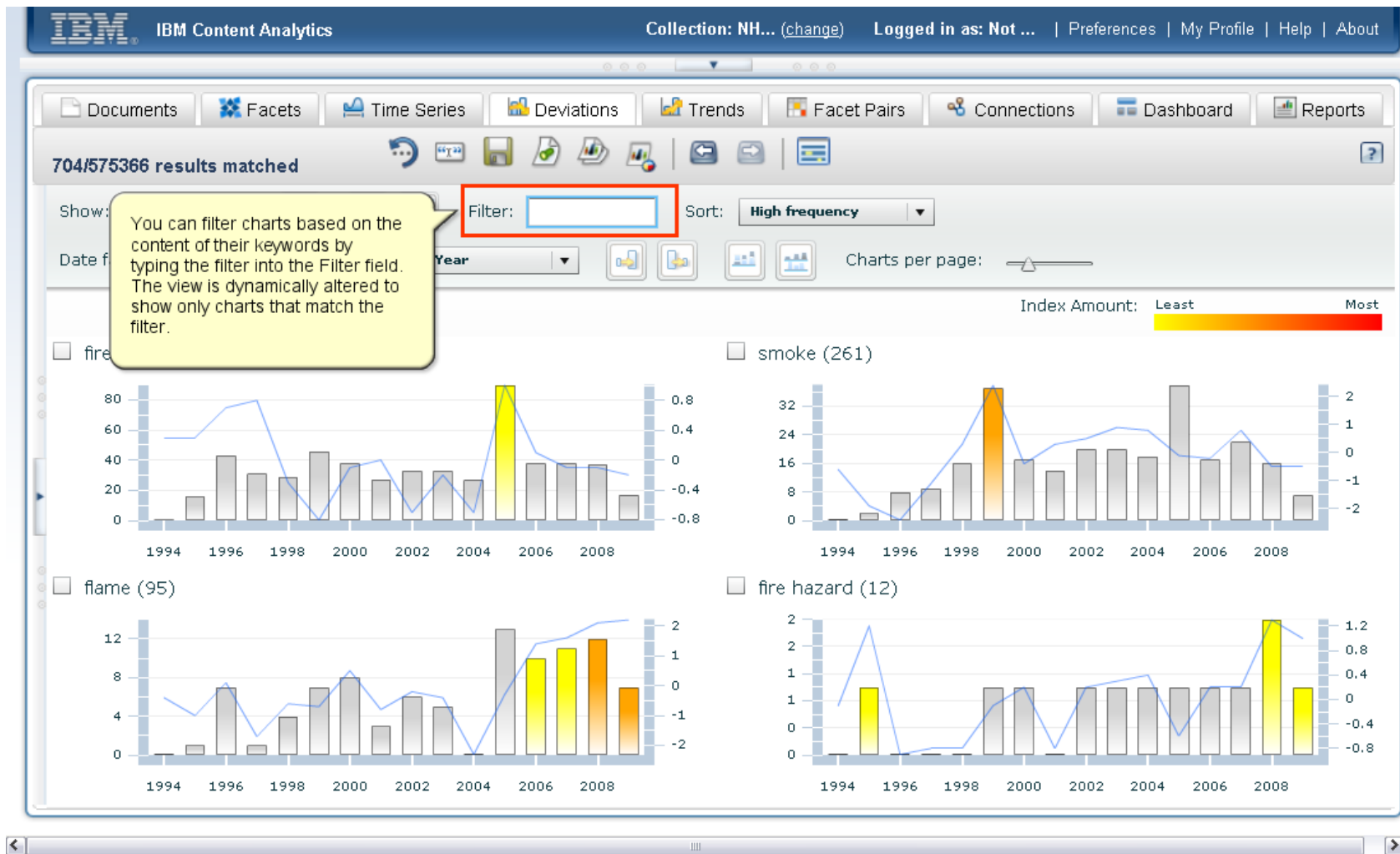

## Explore How Frequencies Deviate from the Expected Average

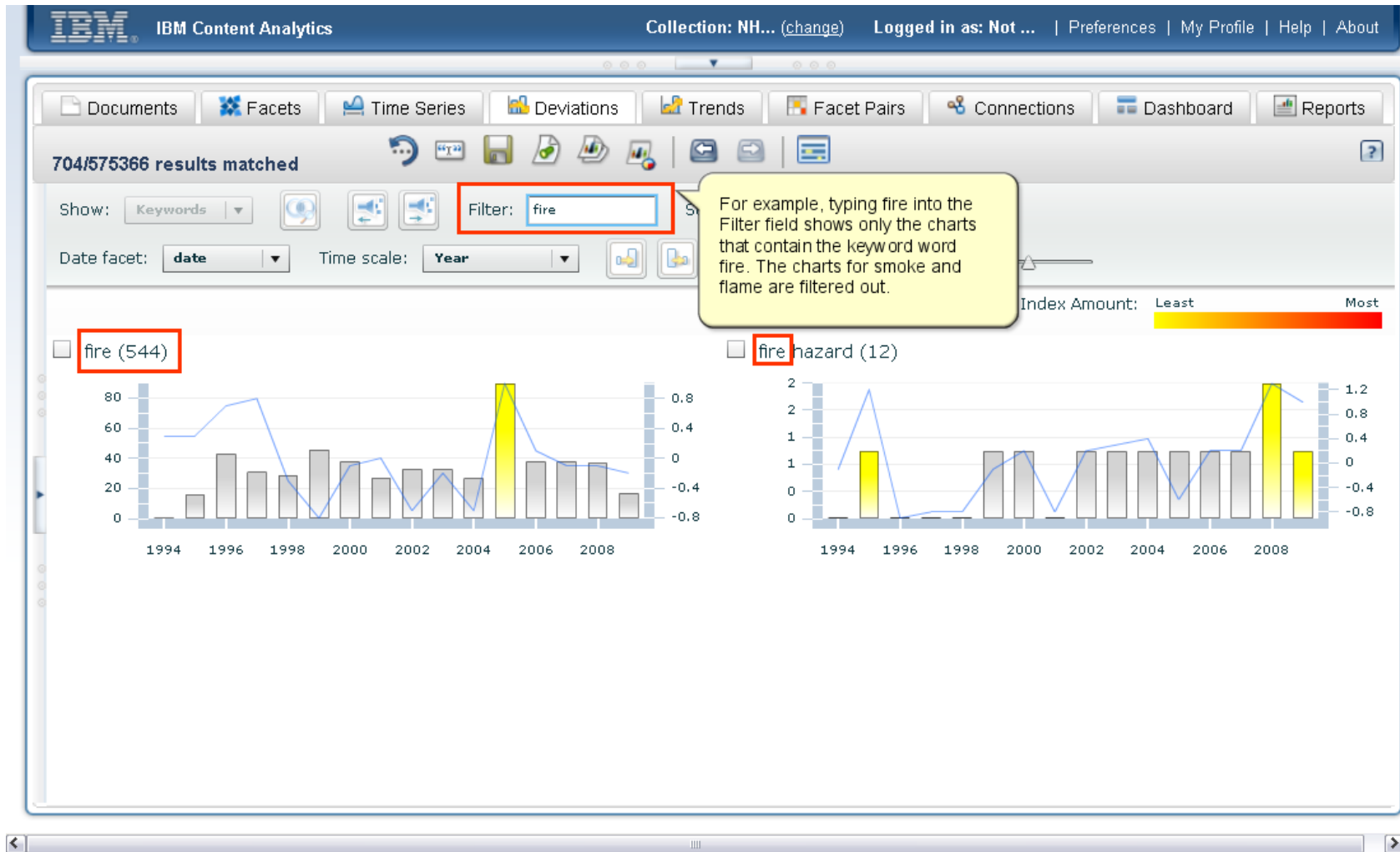

## Explore How Frequencies Deviate from the Expected Average

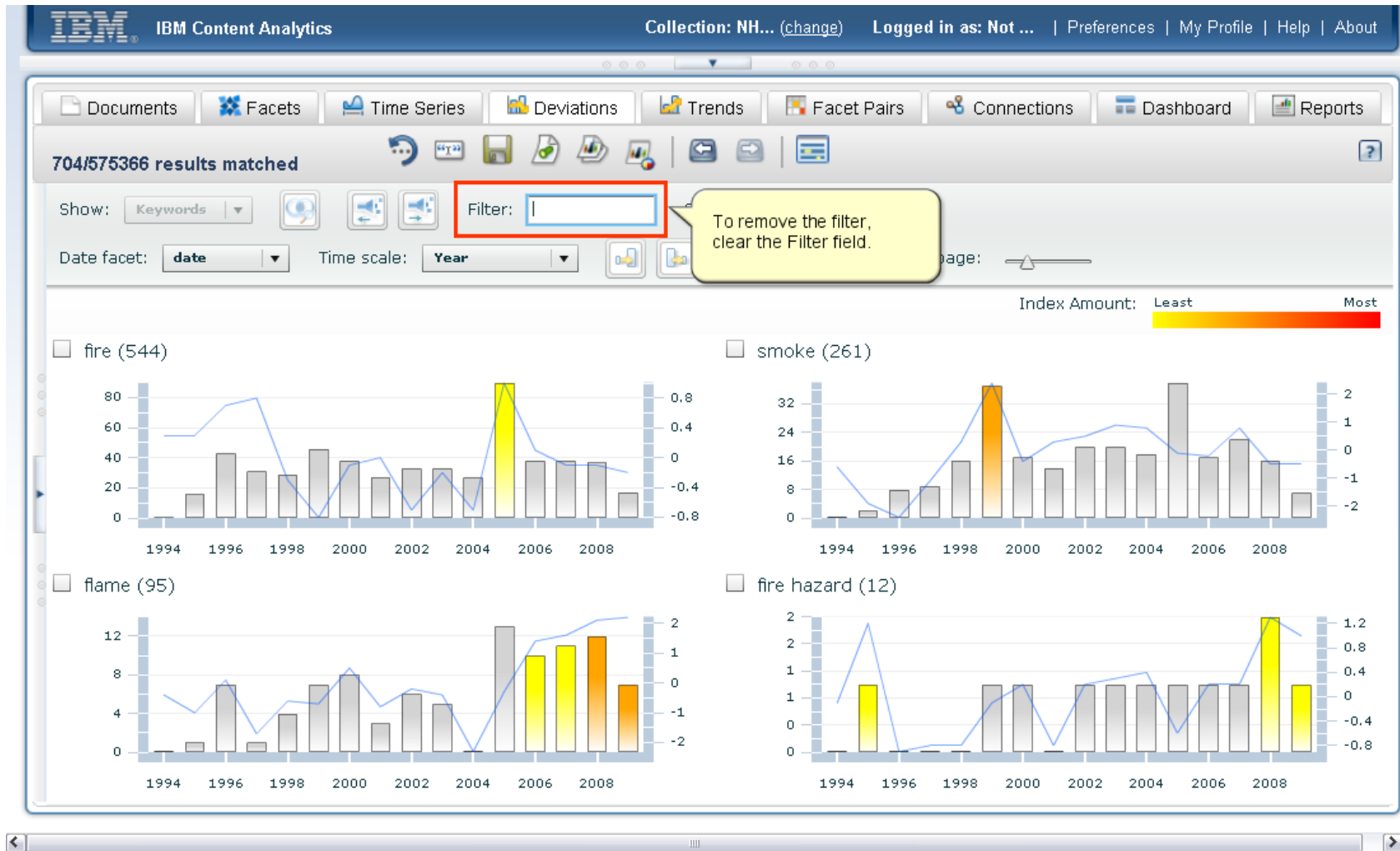

## Explore How Frequencies Deviate from the Expected Average

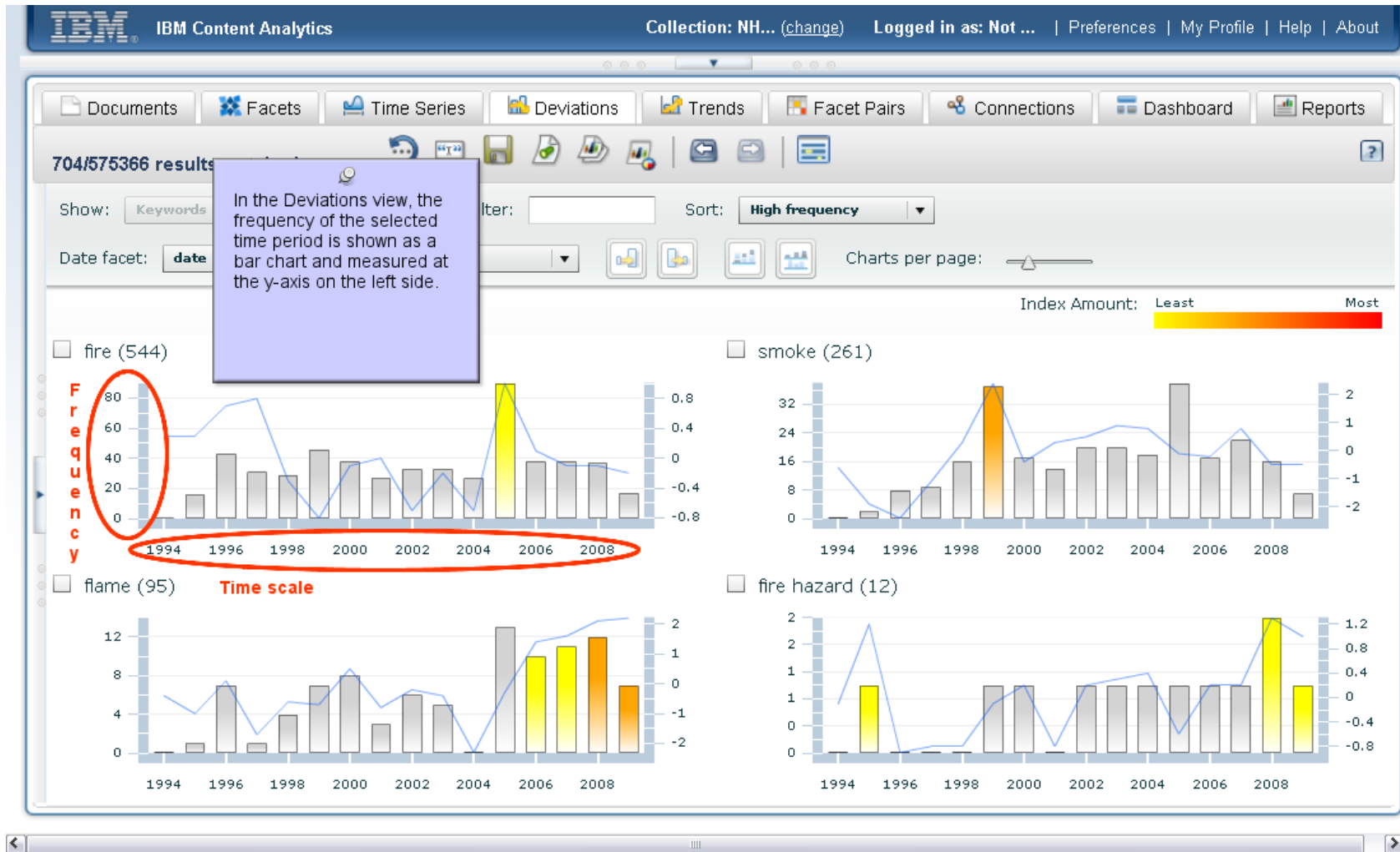

# Explore How Frequencies Deviate from the Expected Average

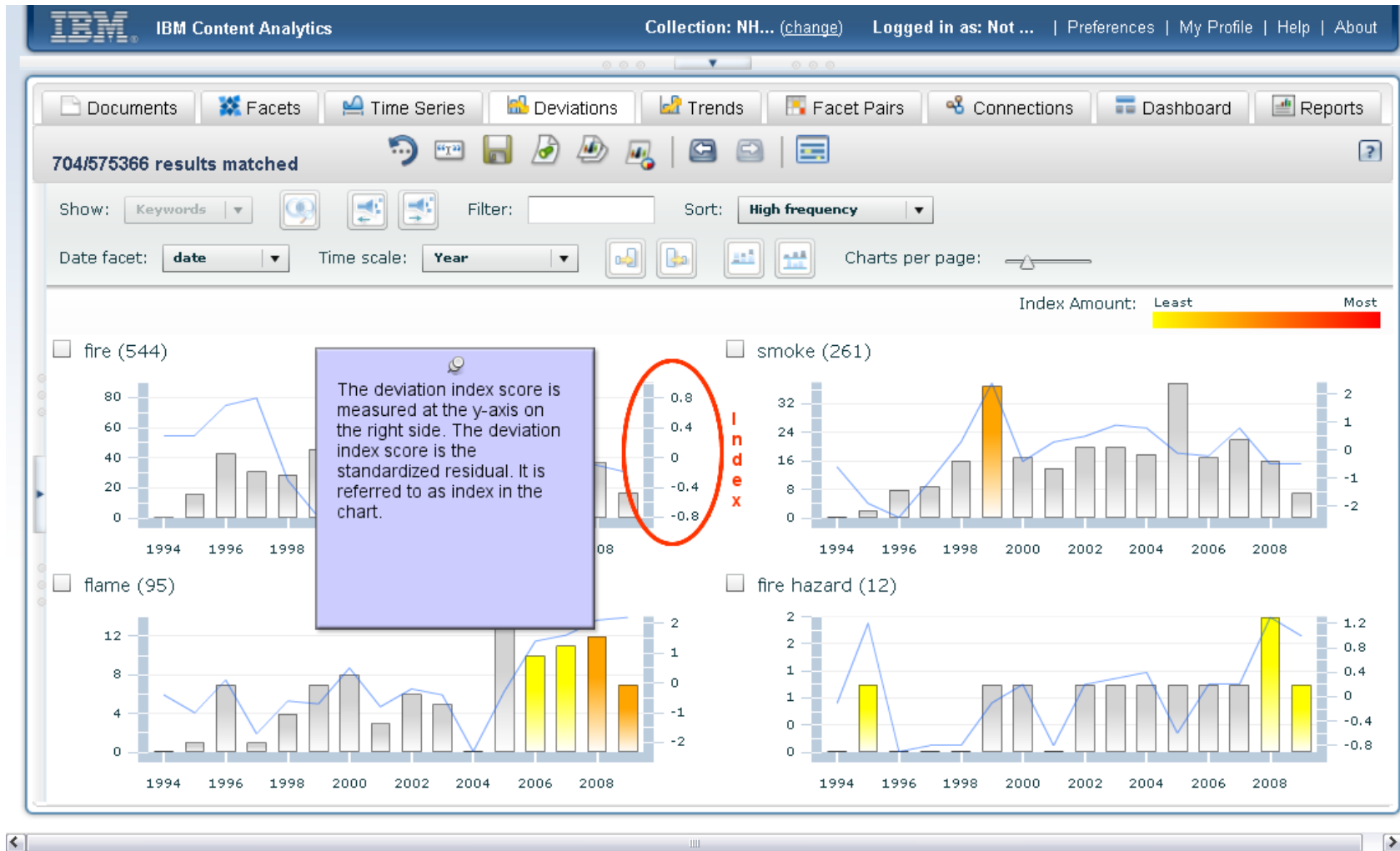

## Explore How Frequencies Deviate from the Expected Average

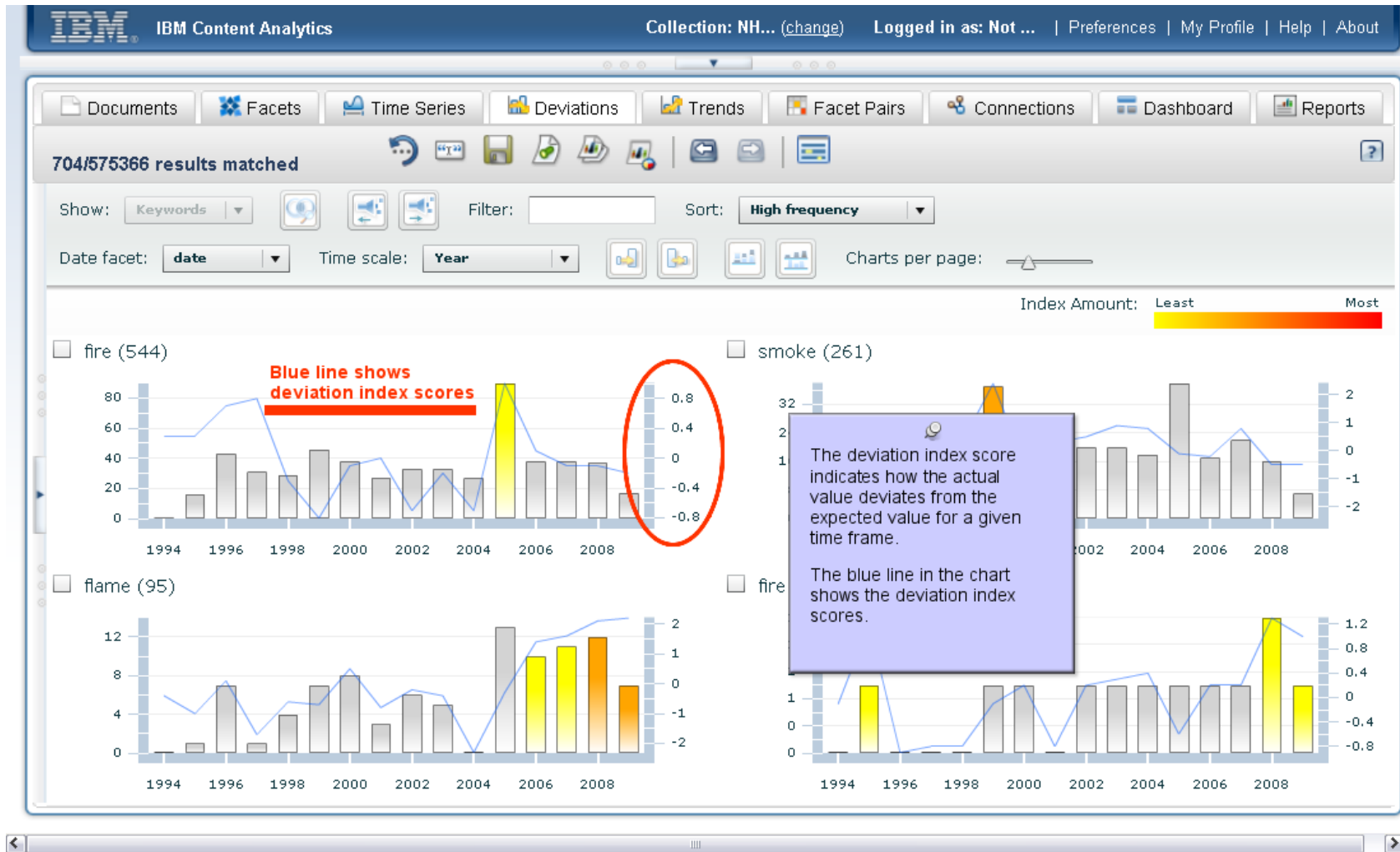

## Explore How Frequencies Deviate from the Expected Average

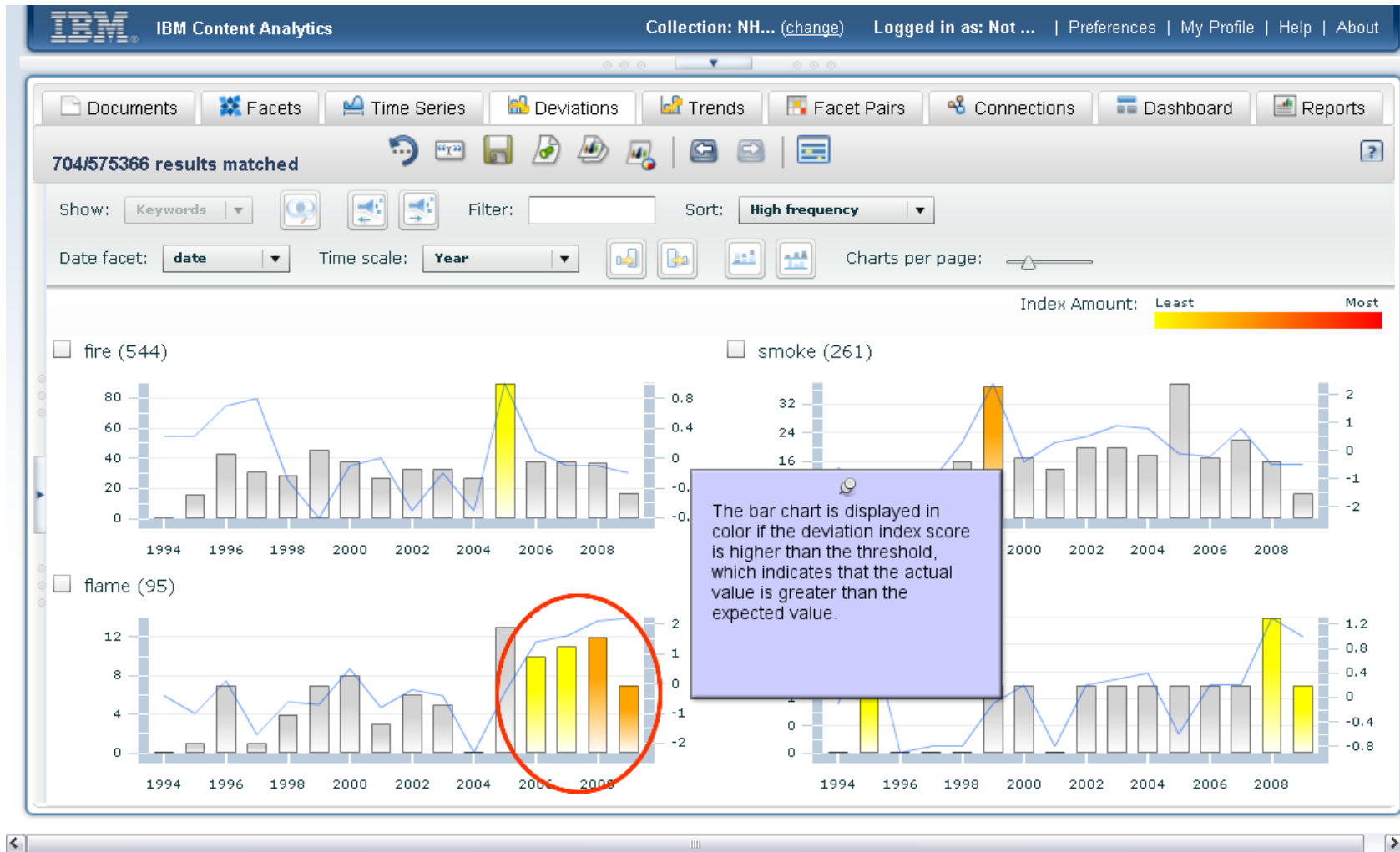

## Explore How Frequencies Deviate from the Expected Average

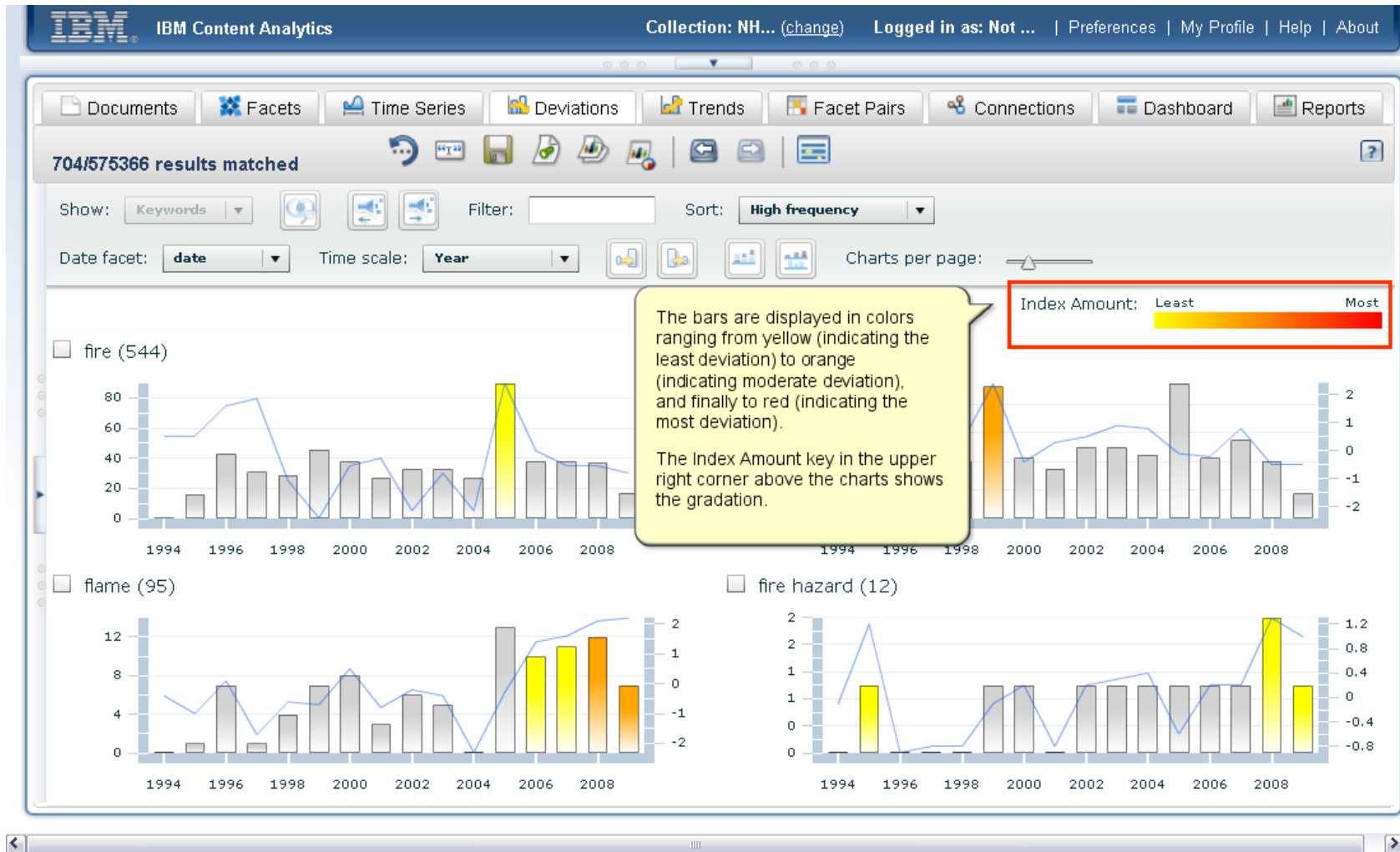

## Explore How Frequencies Deviate from the Expected Average

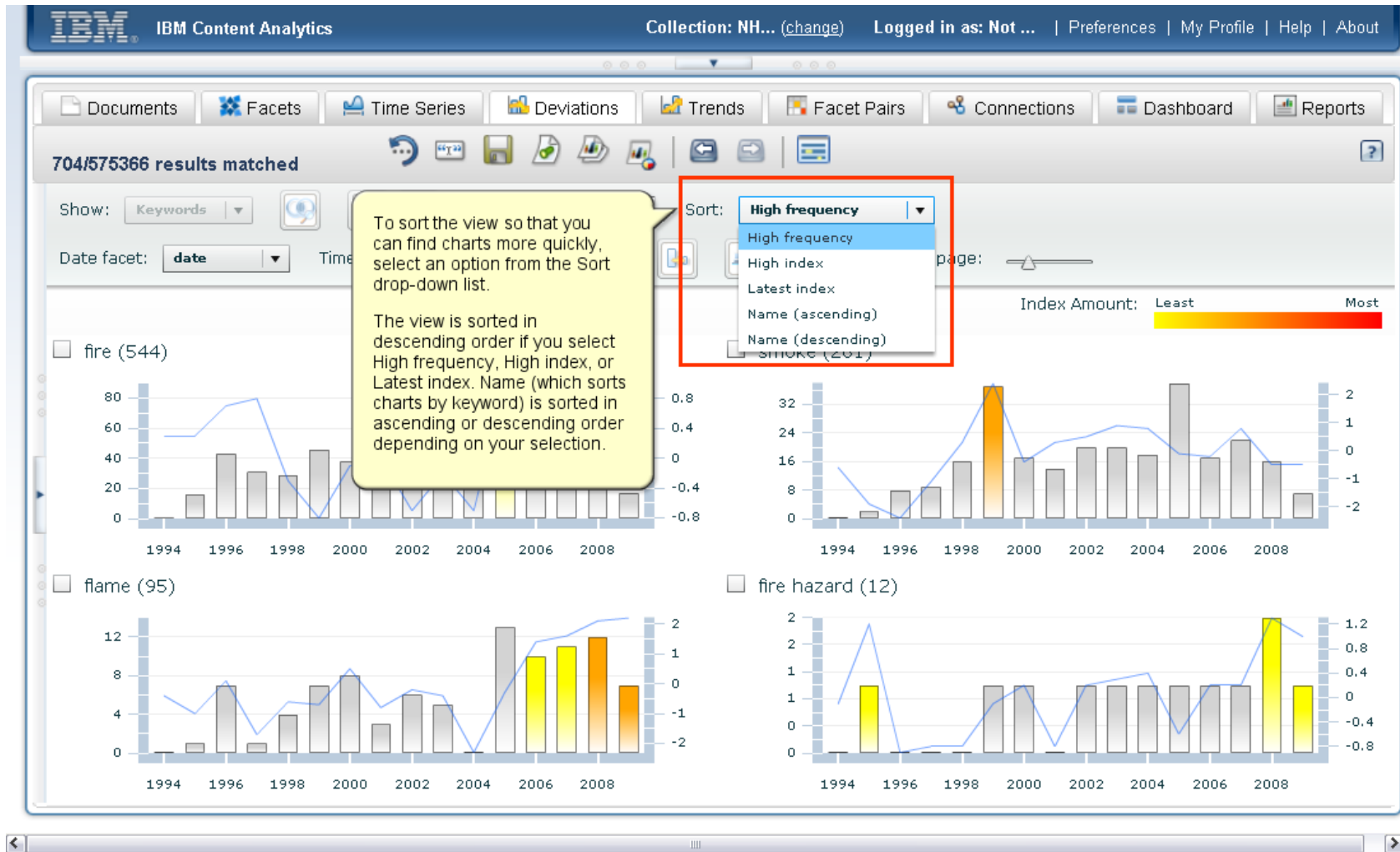

## Explore How Frequencies Deviate from the Expected Average

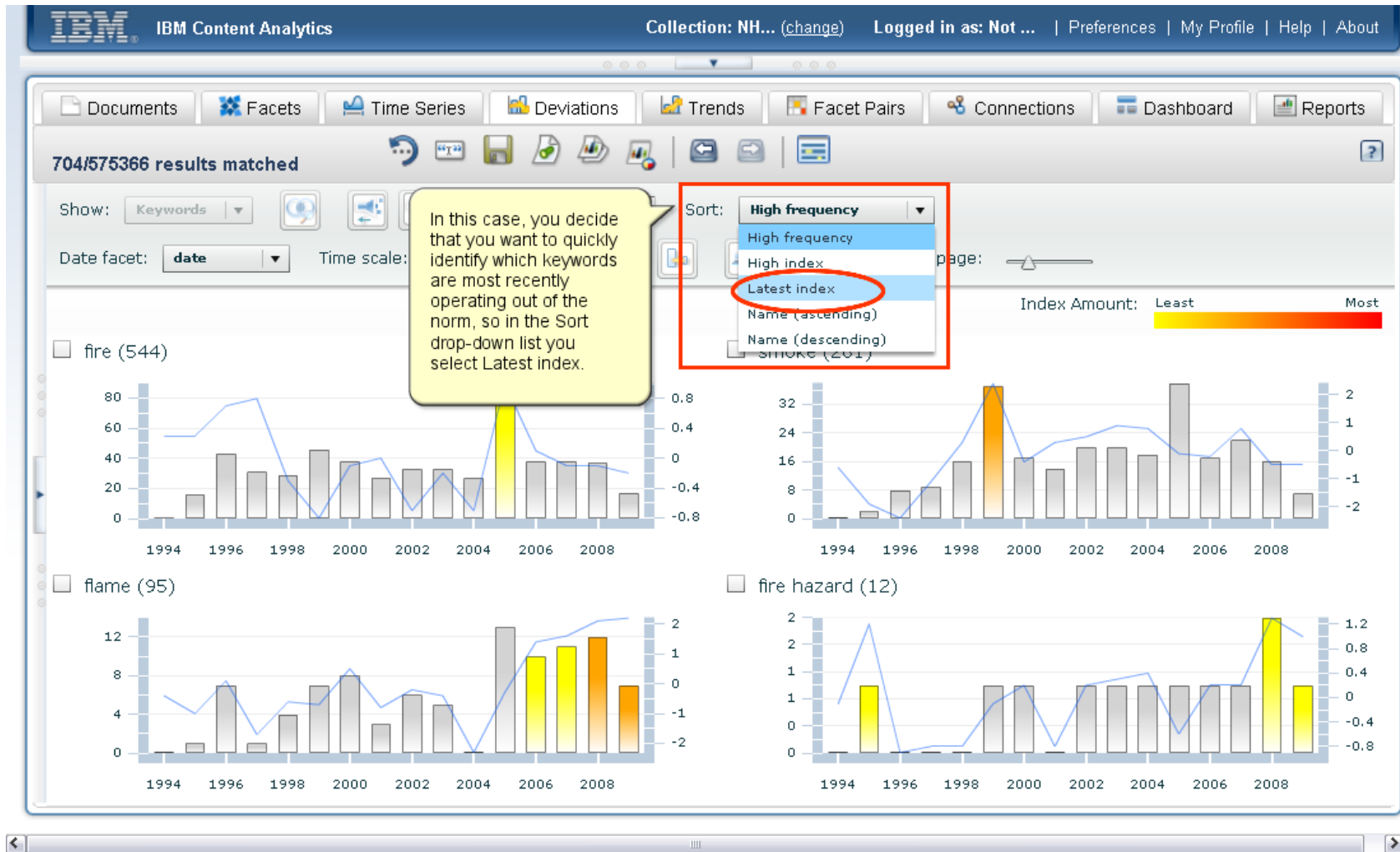

## Explore How Frequencies Deviate from the Expected Average

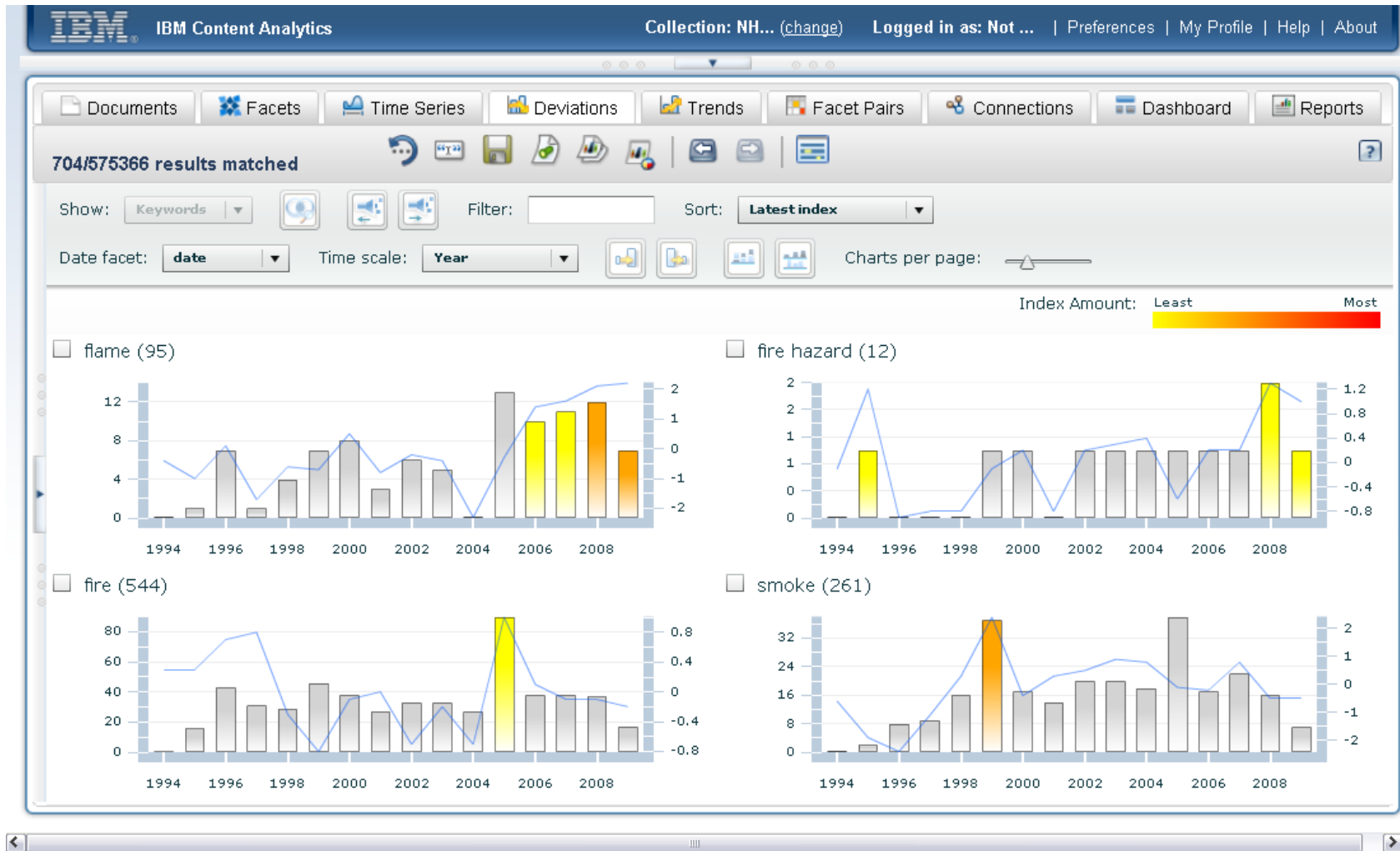

## Explore How Frequencies Deviate from the Expected Average

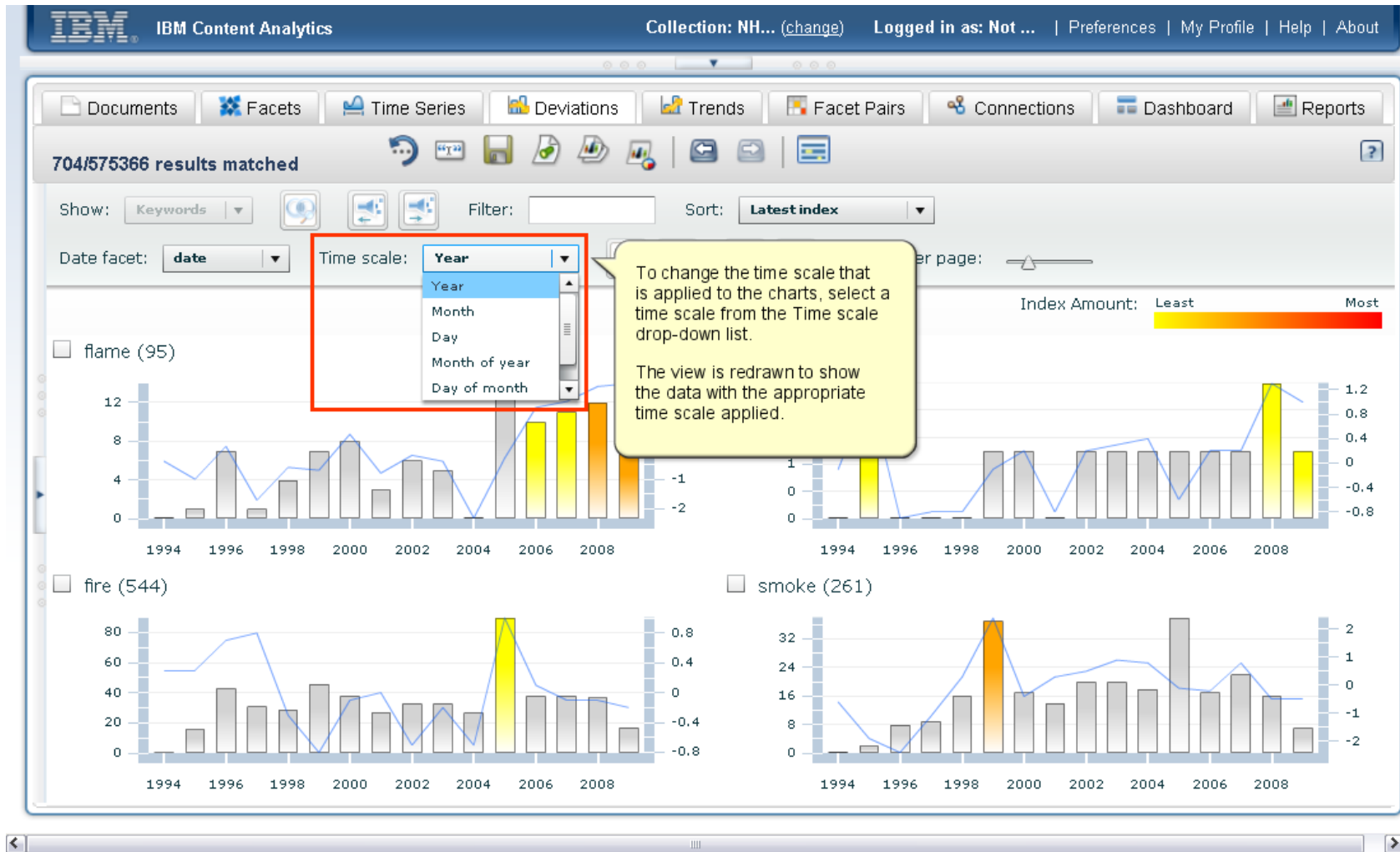

## Explore How Frequencies Deviate from the Expected Average

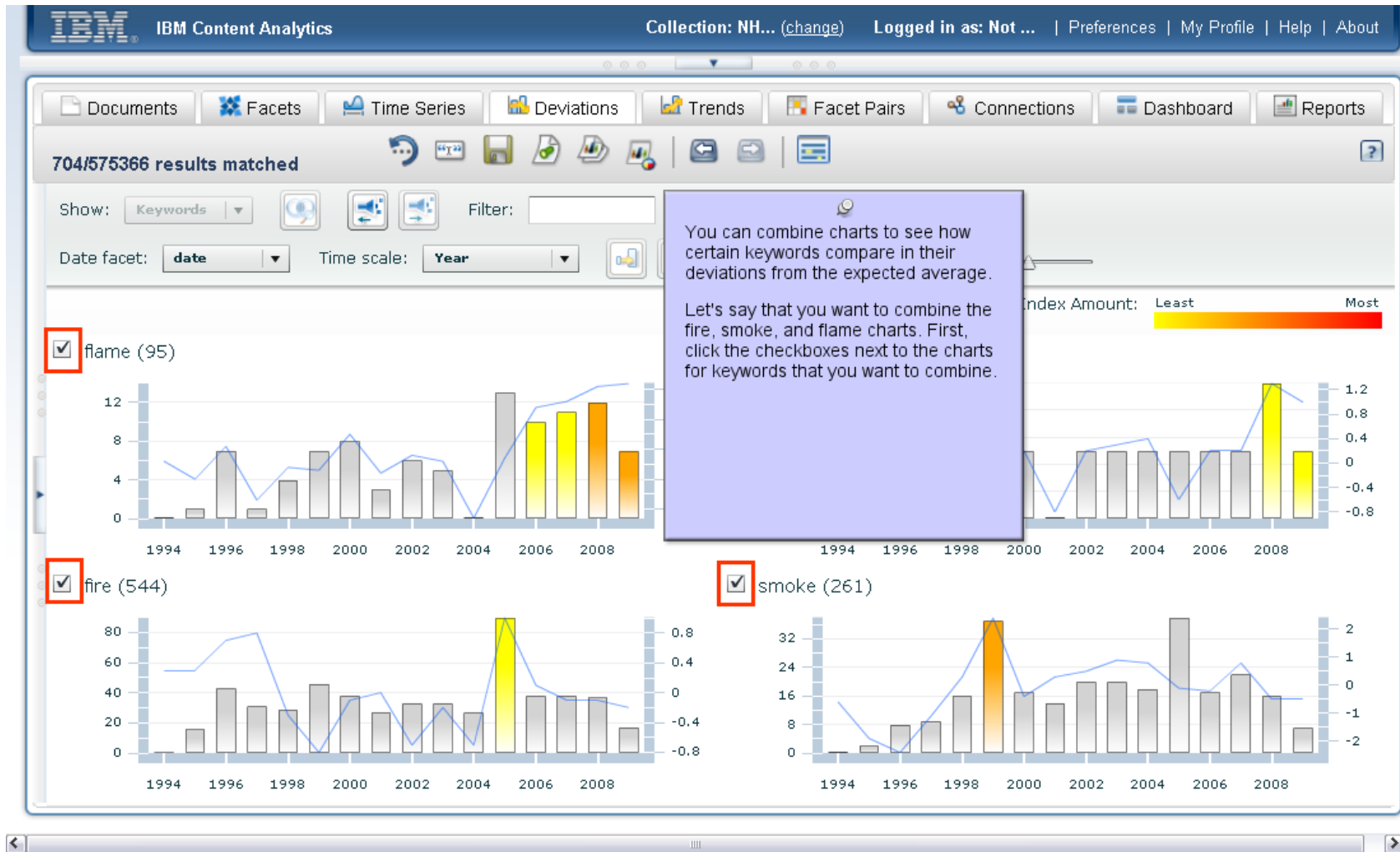

## Explore How Frequencies Deviate from the Expected Average

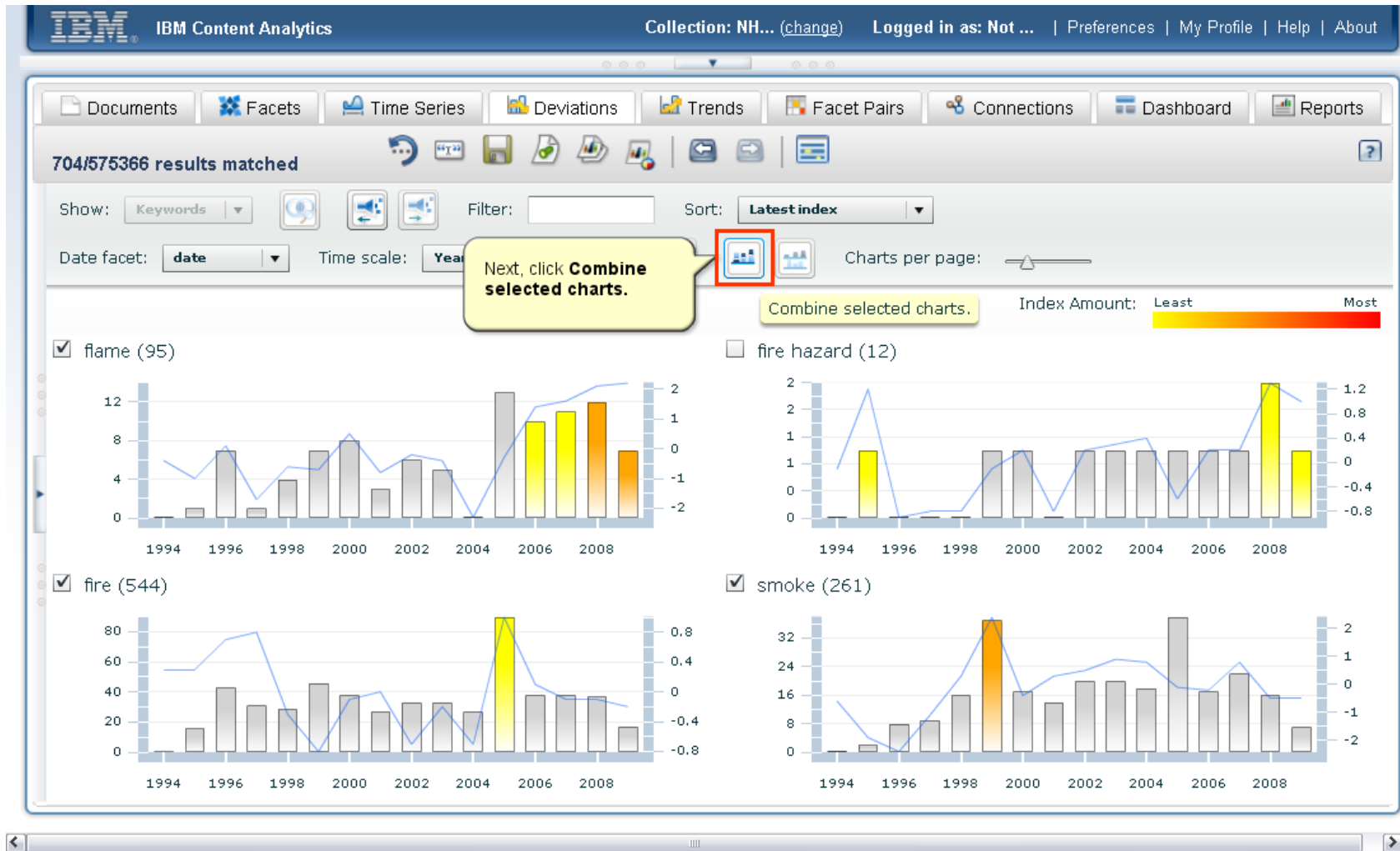

## Explore How Frequencies Deviate from the Expected Average

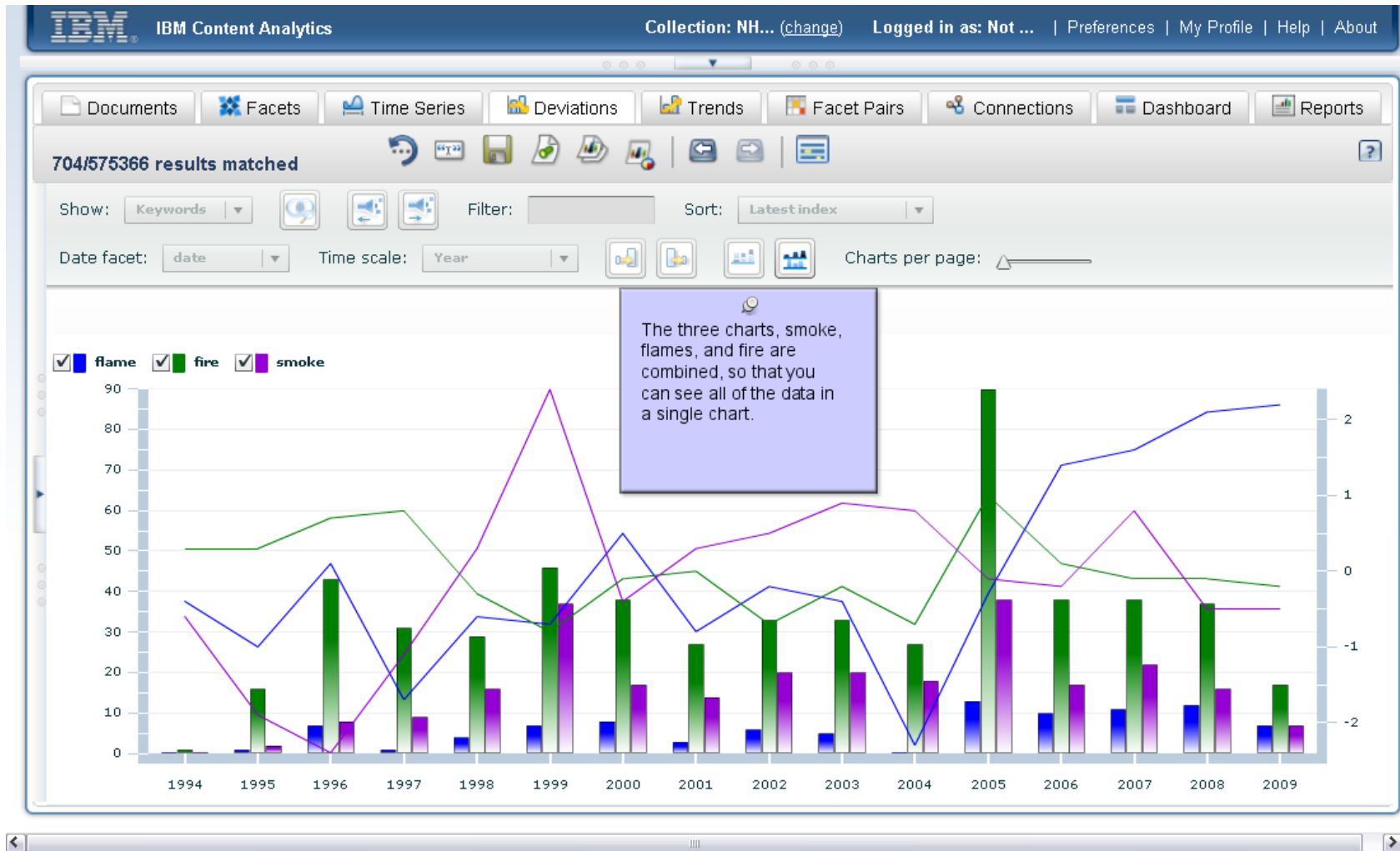

## Explore How Frequencies Deviate from the Expected Average

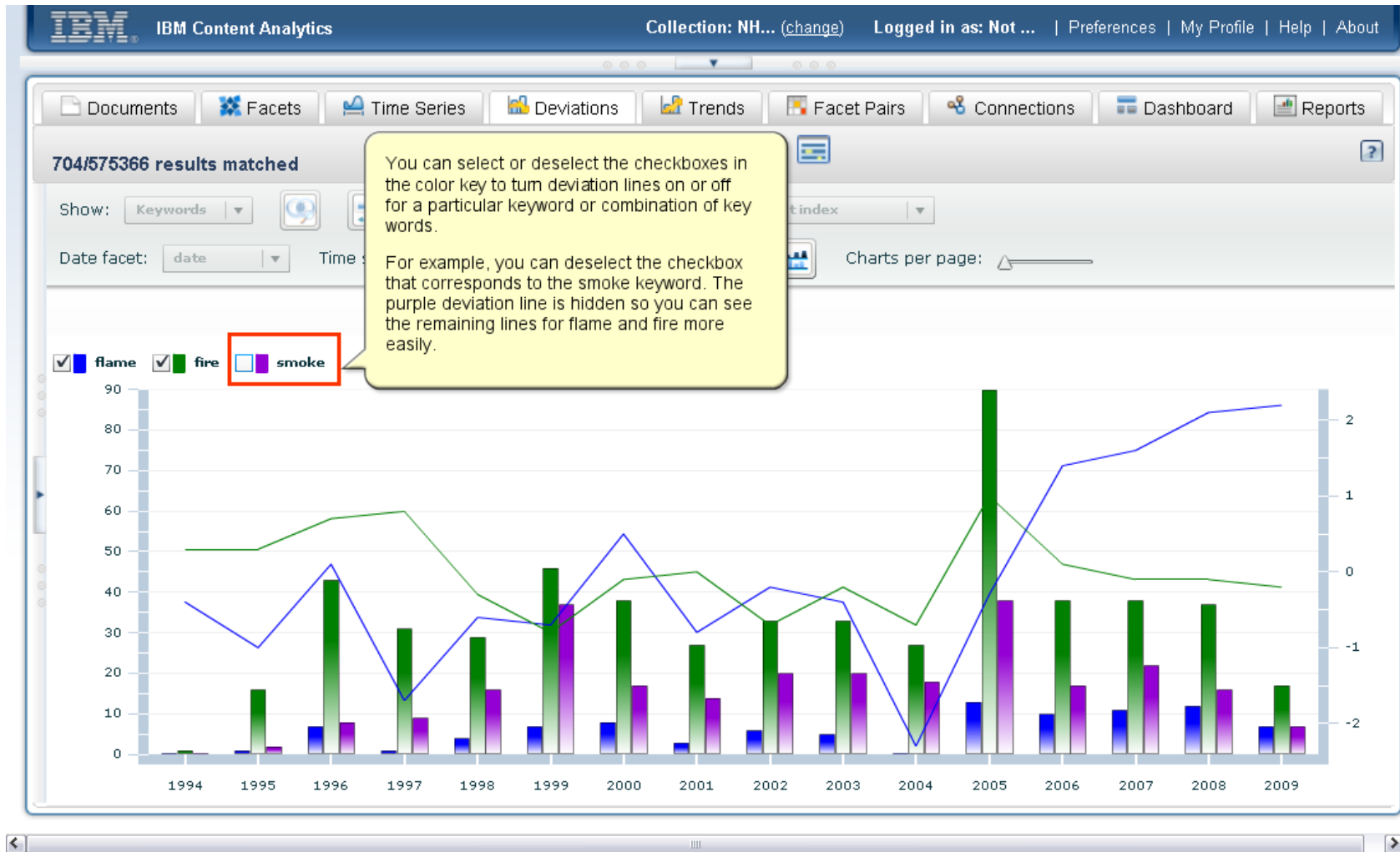

# Explore How Frequencies Deviate from the Expected Average

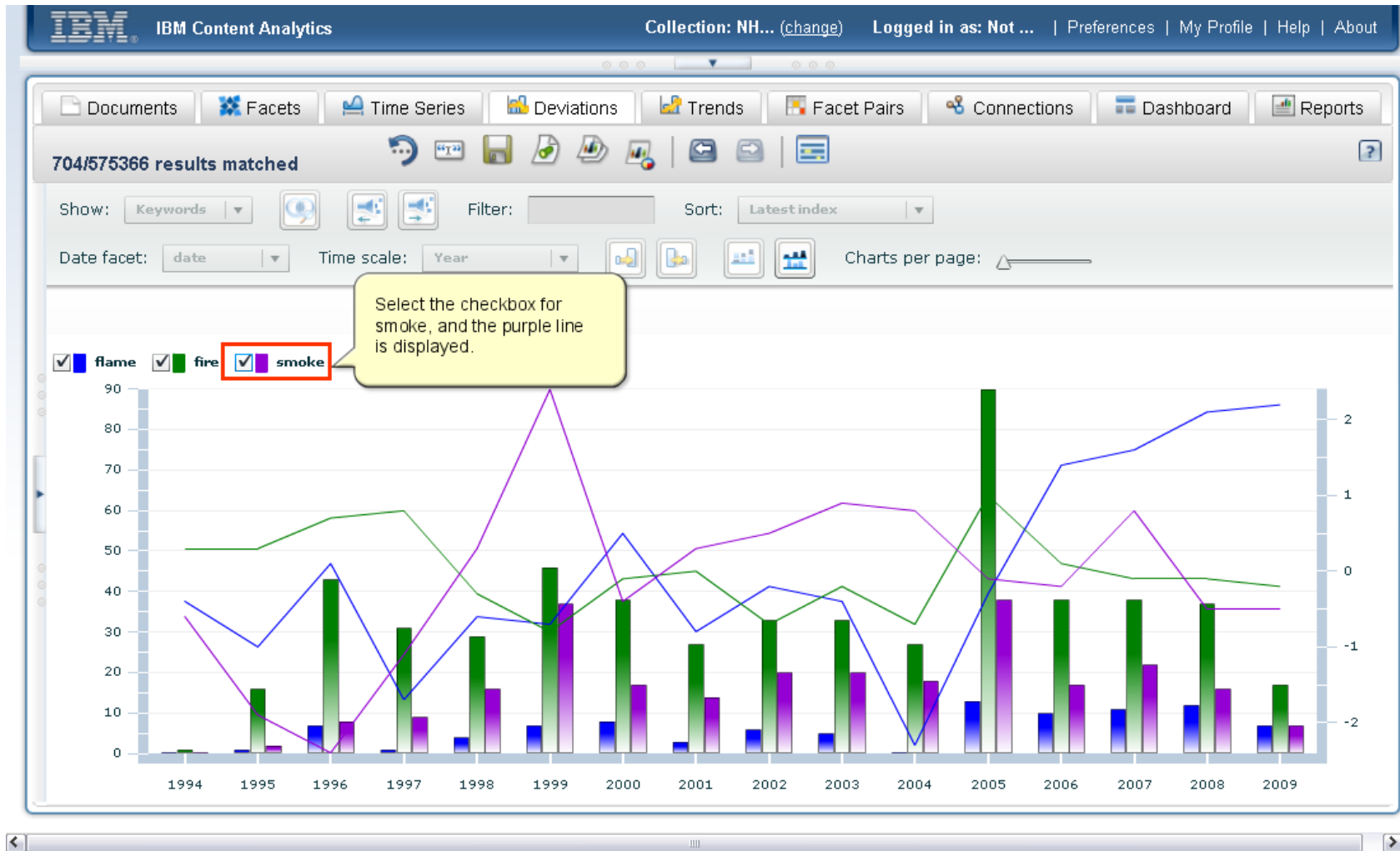

## Explore How Frequencies Deviate from the Expected Average

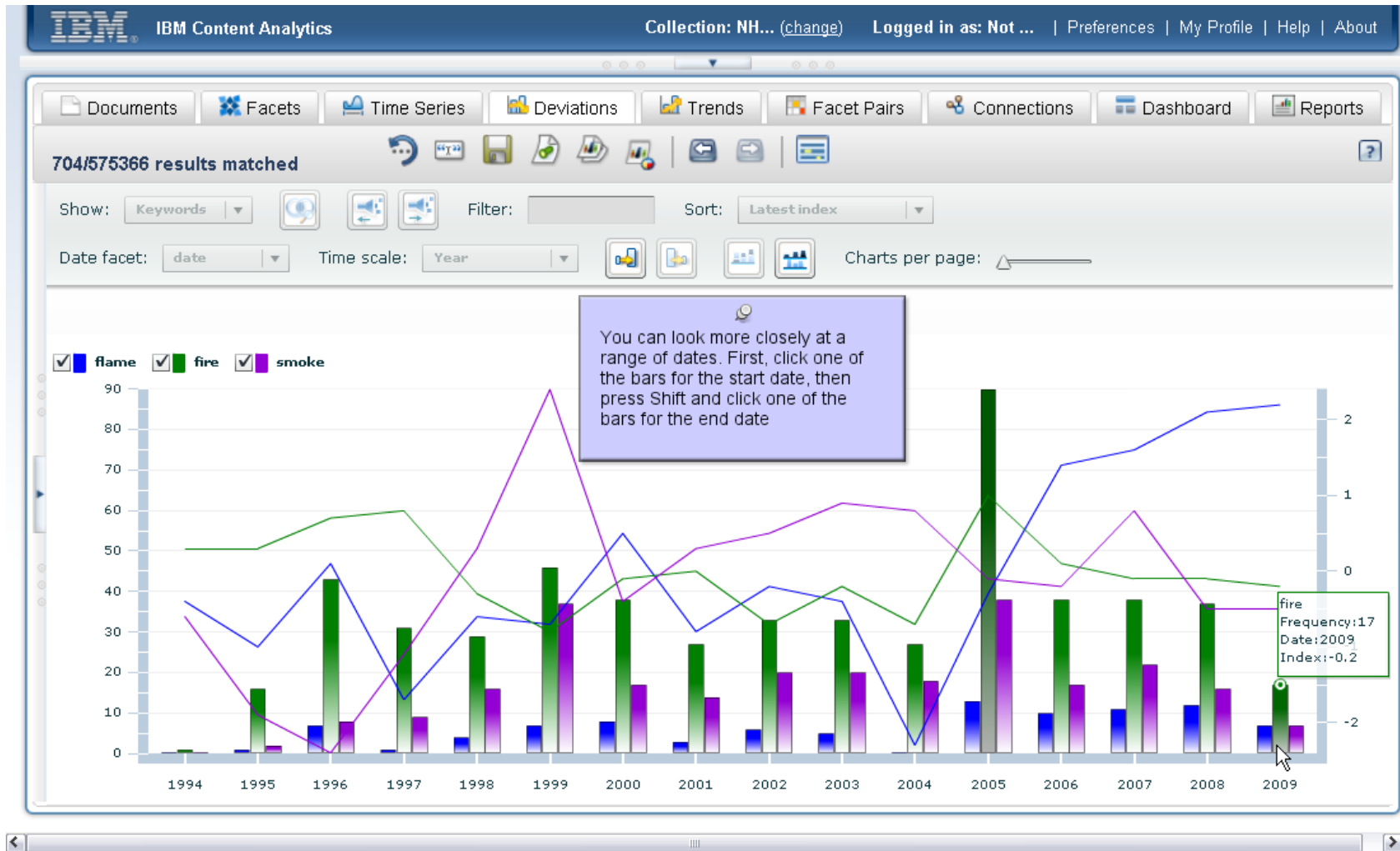

## Explore How Frequencies Deviate from the Expected Average

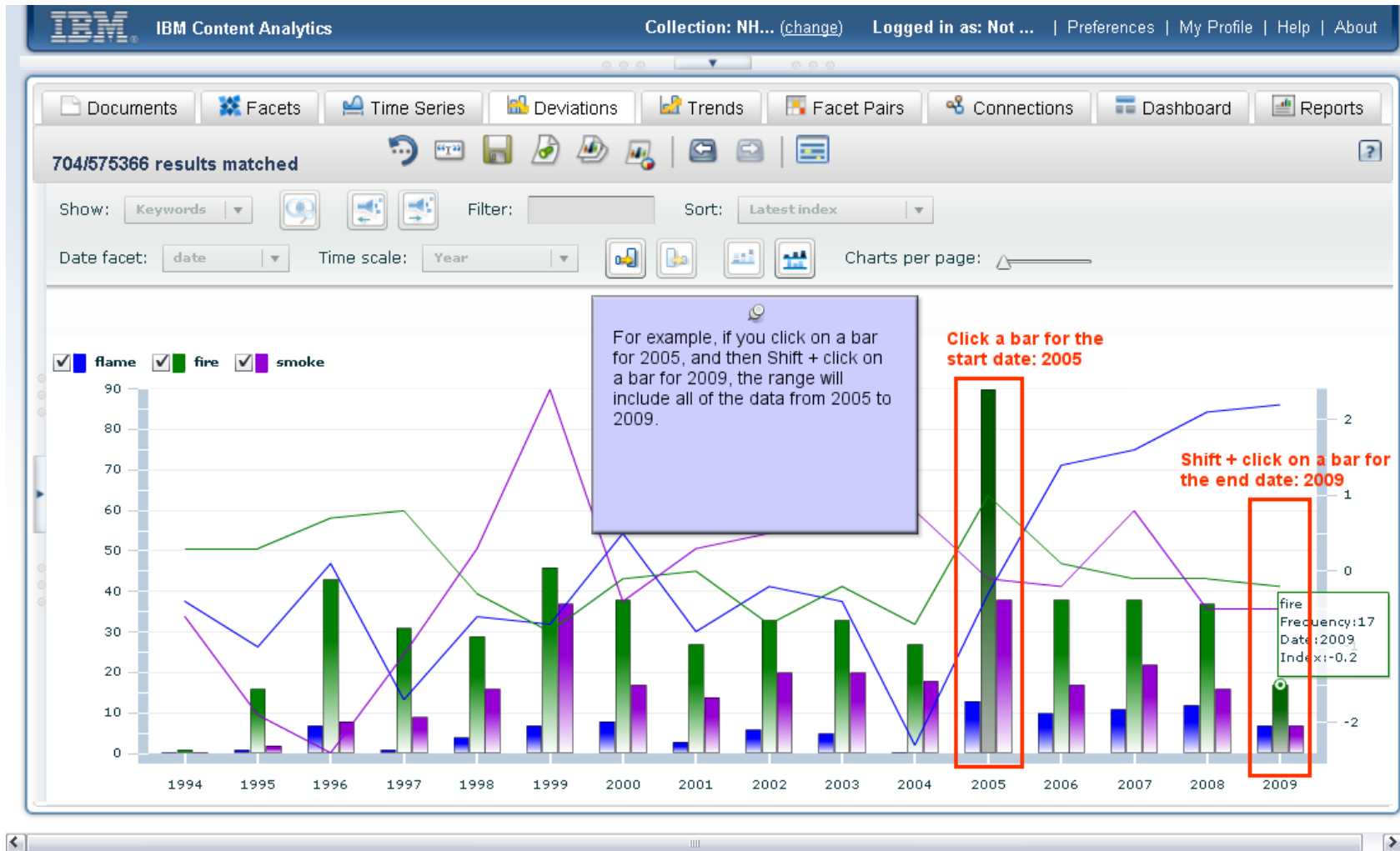

# Explore How Frequencies Deviate from the Expected Average

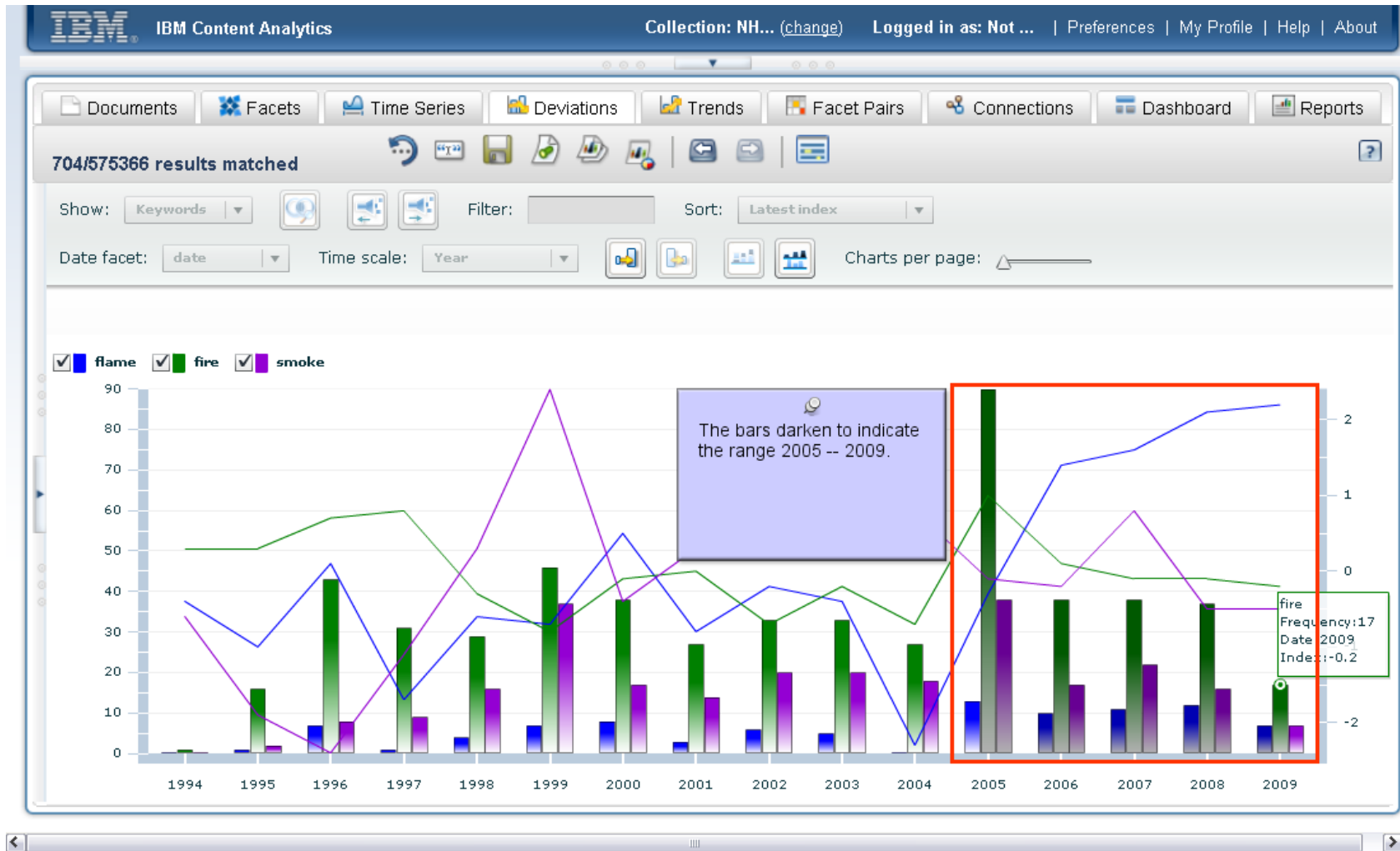

# Explore How Frequencies Deviate from the Expected Average

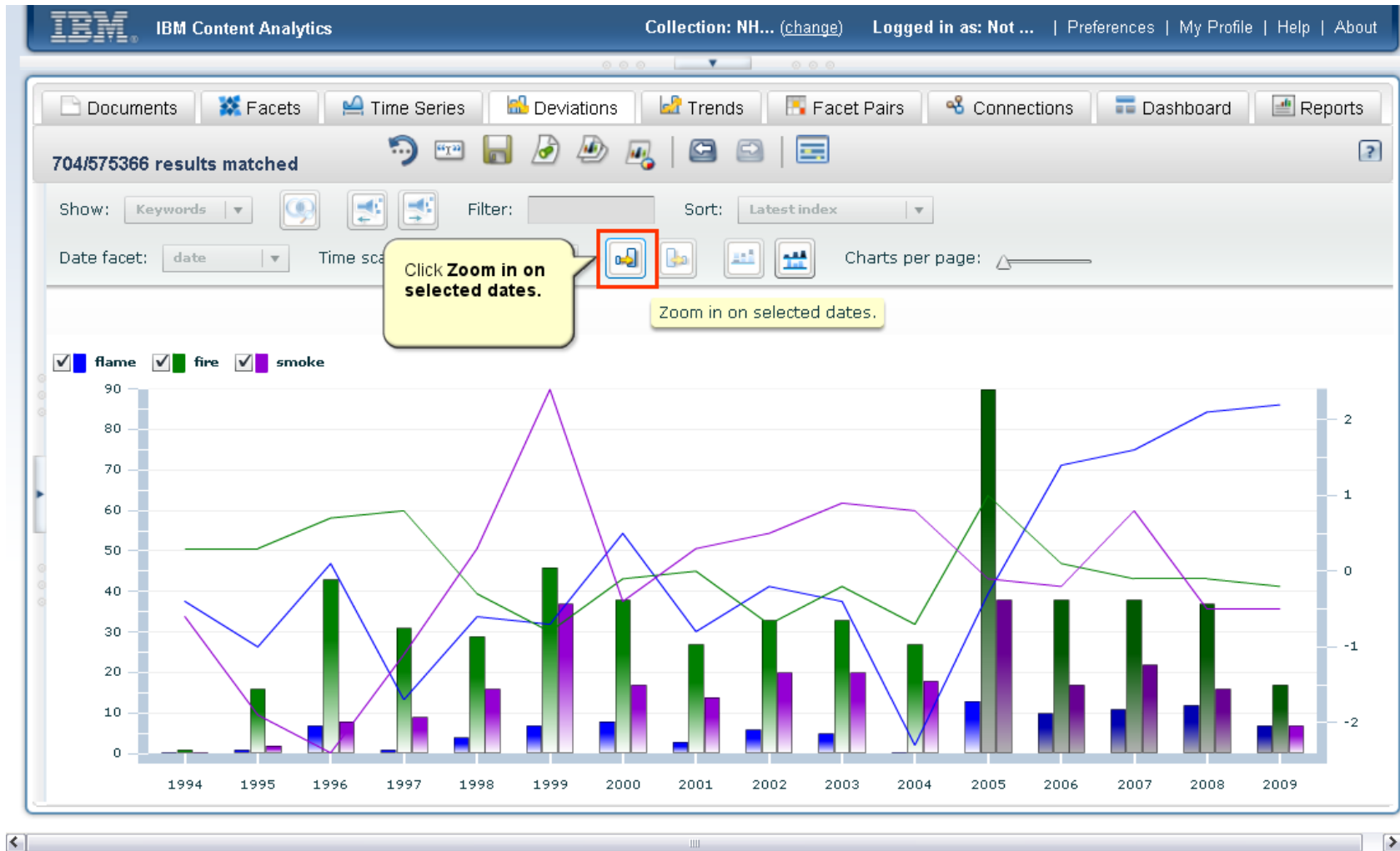

## Explore How Frequencies Deviate from the Expected Average

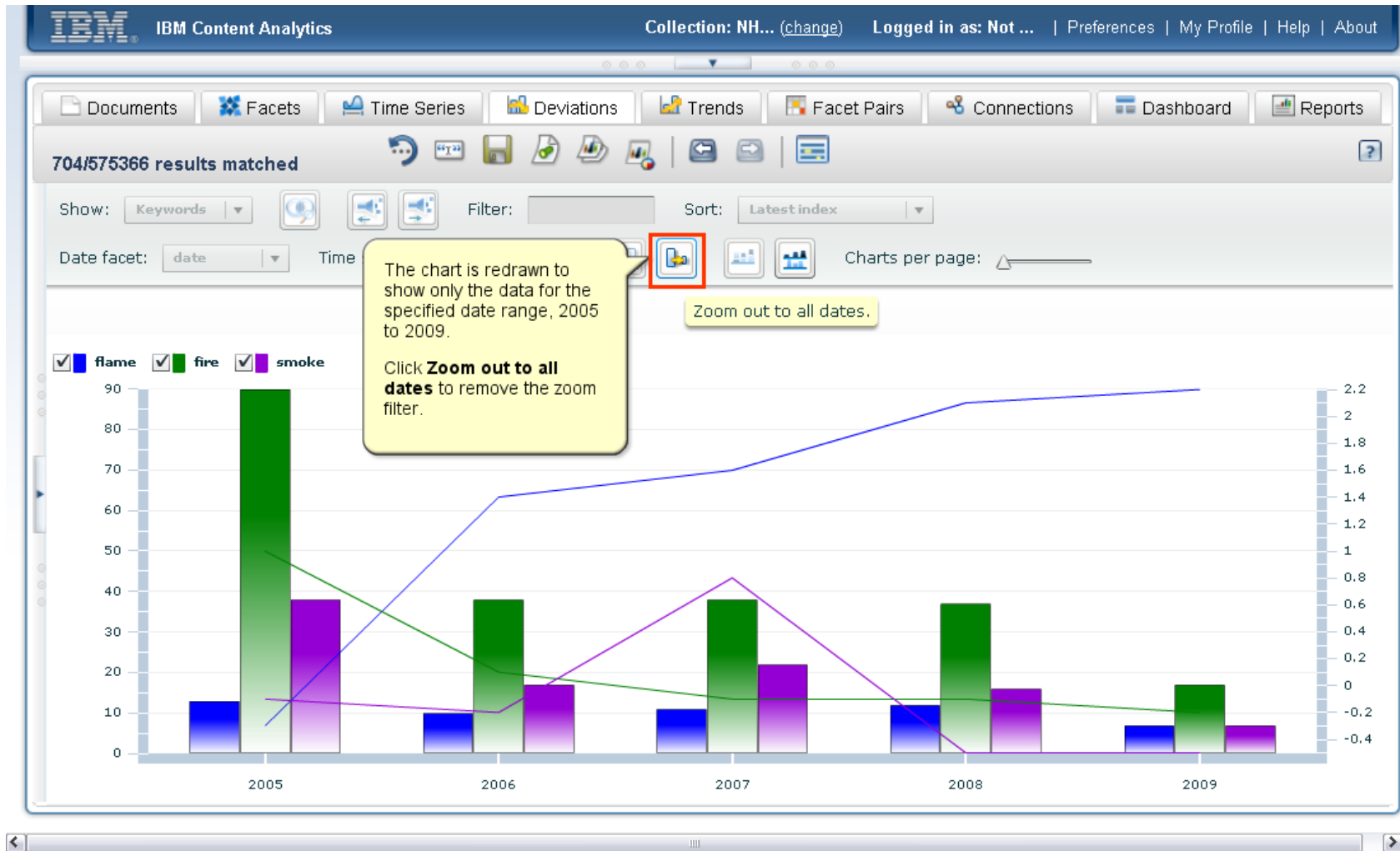

## Explore How Frequencies Deviate from the Expected Average

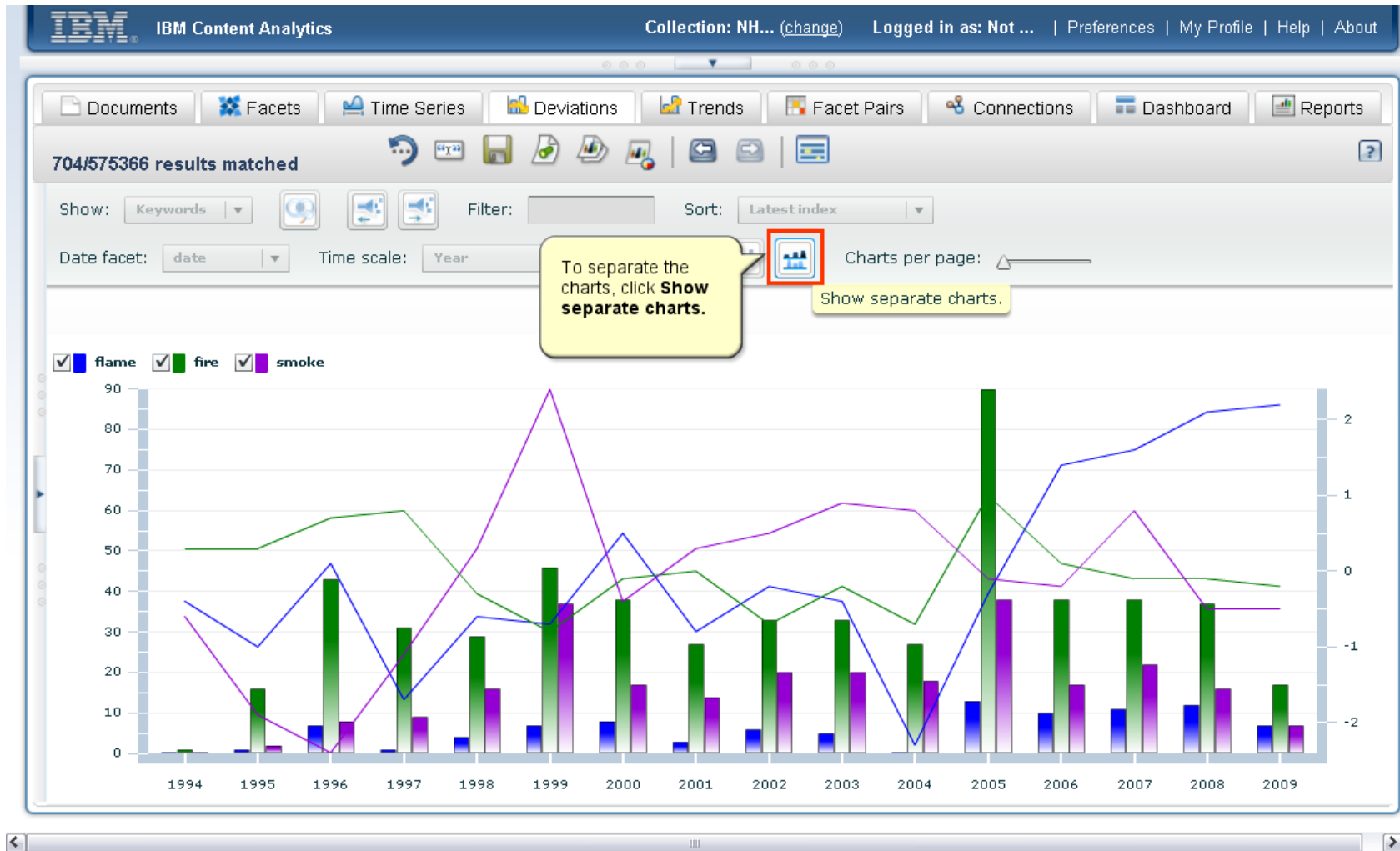

## Explore How Frequencies Deviate from the Expected Average

