

This tutorial provides an overview and demonstrates five tasks.

Intro Learn about IBM Content Analytics and IBM Cognos 8 Business Intelligence.

Administration console tasks:

Task 1 Authorize users to export documents and create reports from the text miner application.

Task 2 Run a wizard to set up the ability to export documents directly to an IBM Cognos BI database.

Task 3 Run a wizard to set up the ability to create IBM Cognos BI reports.

Text miner application tasks:

Task 4 Export documents to an IBM Cognos BI database and modify the Cognos data model.

Task 5 Create an IBM Cognos BI report and use IBM Cognos BI tools to further analyze data.

Introduction

IBM Content Analytics can connect to many different data sources, collect a large number of documents, and perform extensive analysis of textual (**unstructured**) and **structured** content.

Many IBM products can make use of this analyzed data, such as IBM Cognos 8 Business Intelligence (IBM Cognos BI).

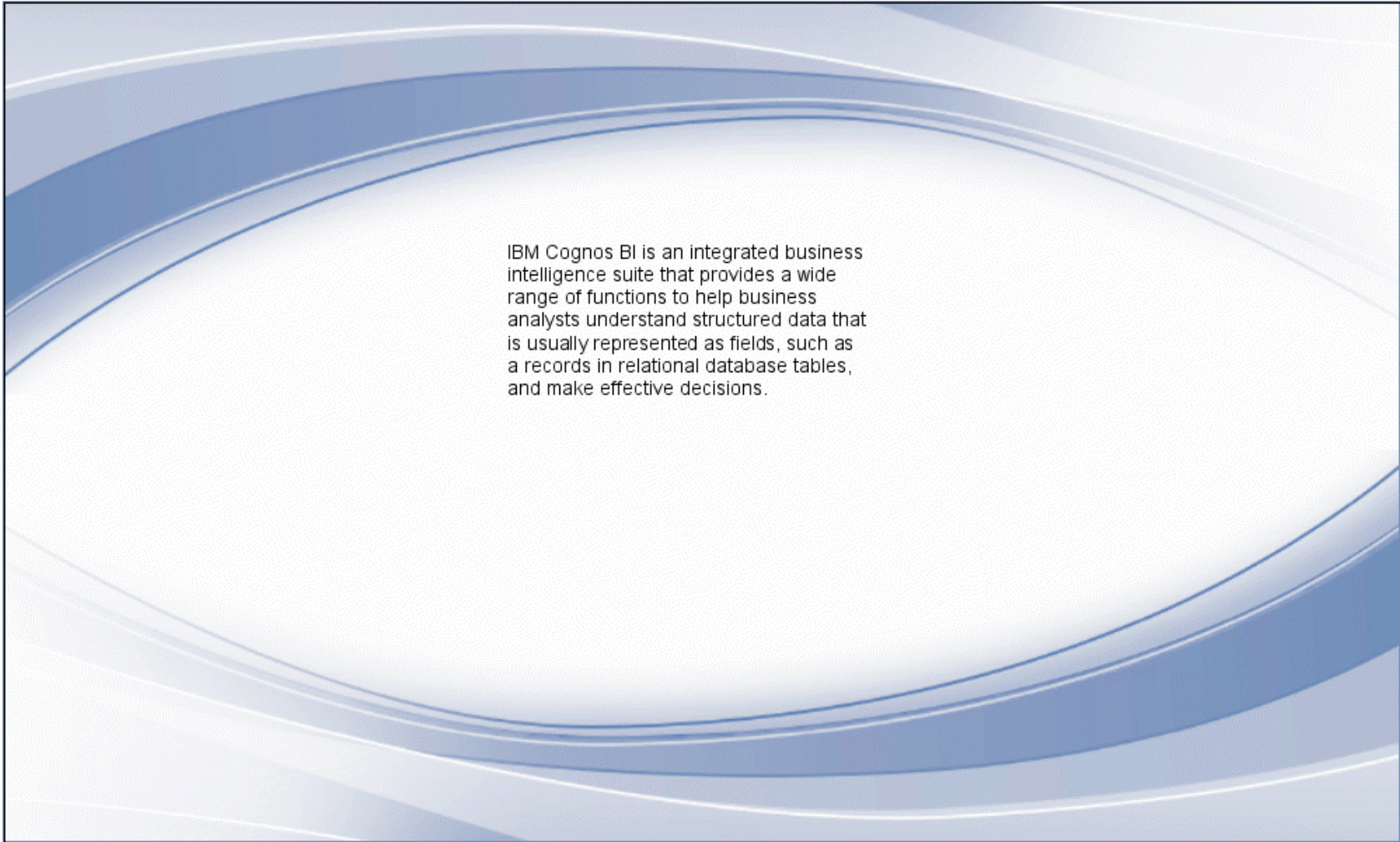

You can pass data from IBM Content Analytics to IBM Cognos BI in two ways:

Export documents

You can export documents with text analysis results directly into star-schema tables in a relational database, which enables you to do more in-depth analysis of the structured and unstructured data.

For example, you might want to run online analytical processing (OLAP) queries against the data to gain deeper insight.

Generate reports

You can use the text miner application to explore content, create analytical reports, open the reports with IBM Cognos BI, share reports with other users, and use Cognos Report Studio to modify the reports.

Setup Requirements:

Before running wizards in the administration console, you must set up the integration, such as creating a database to store text mining data and copying JAR files to the Content Analytics master server.

Follow these procedures under **Integration** in the information center:

- >> Configuring IBM Content Analytics to export documents to IBM Cognos BI
- >> Configuring IBM Content Analytics to generate IBM Cognos BI reports

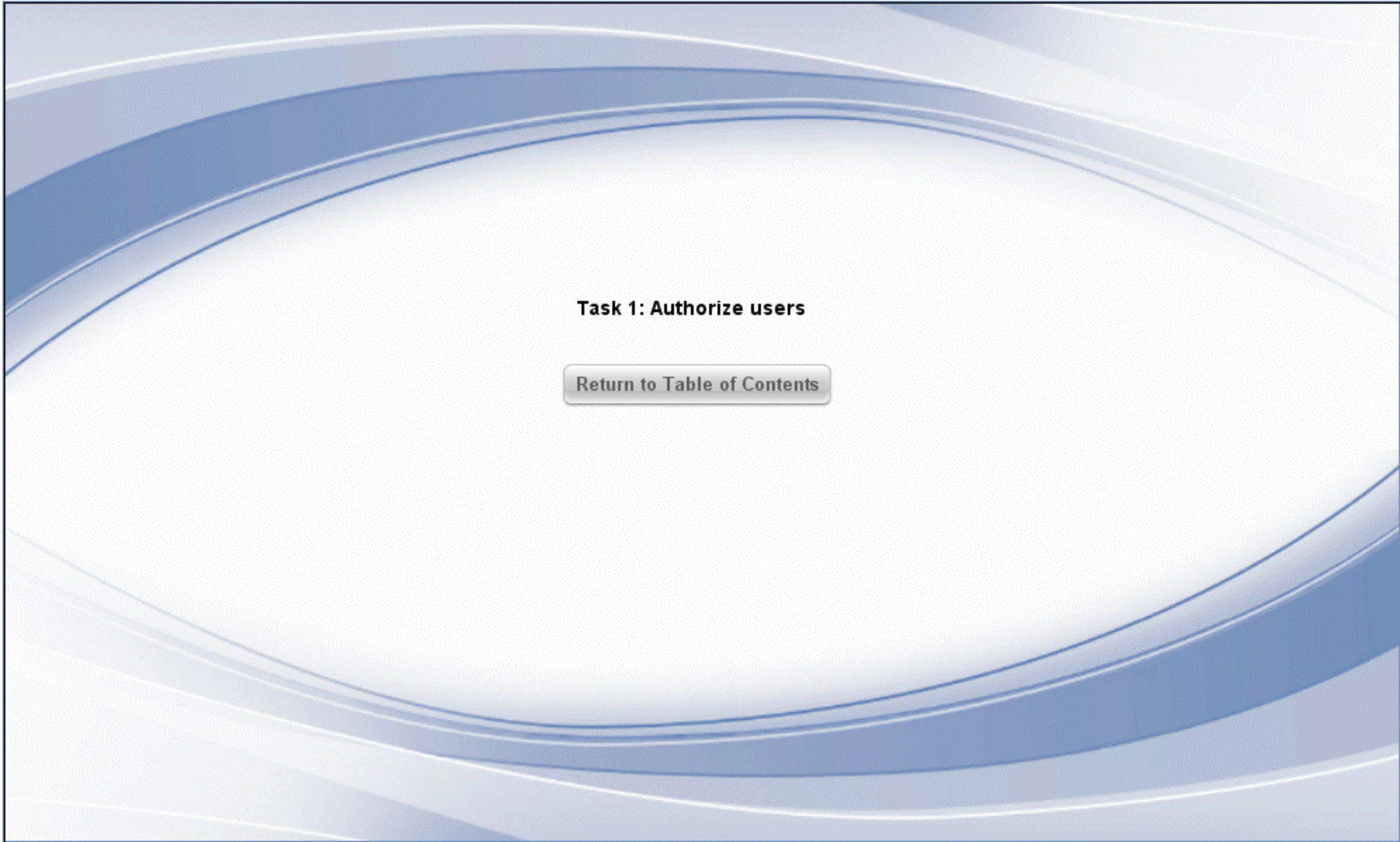

Integrating IBM Content Analytics with IBM Cognos Business Intelligence

Collection name	Crawl	Parse and Index	Search	Monitor Edit
ICA_Cognos				
LC3 NonSecured				
LC3 Secured				

Integrating IBM Content Analytics with IBM Cognos Business Intelligence

IBM Content Analytics

Collections System Security Search Customizer Analytics Customizer Log Out Help About

Security : System Security > Configure application user roles

Configure application user roles

[Help for this page](#)

Select the check boxes for the functions that application users can do.

User privileges:

- Save searches
- Export documents
- Create deep inspection reports
- Add rules to categories
- Rebuild the category index
- Manage document flags
- Create IBM Cognos BI reports
- Build queries with the query builder

OK Cancel

Select the check boxes for exporting documents and creating IBM Cognos BI reports, and click **OK**.

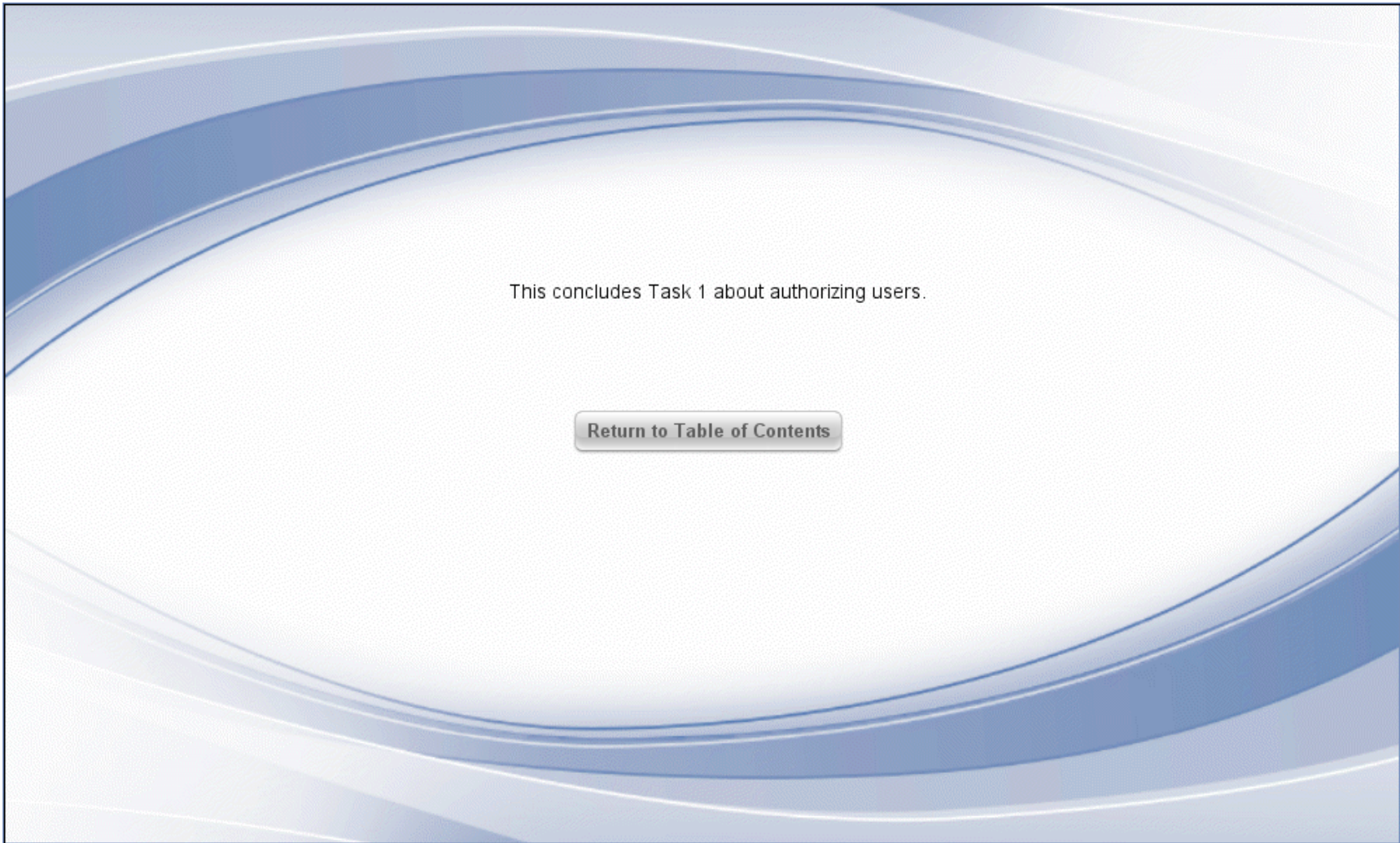

Task 2: Run the export wizard

Integrating IBM Content Analytics with IBM Cognos Business Intelligence

IBM Content Analytics

Collections System Security Search Customizer Analytics Customizer Log Out Help About

Help for this page

Create Collection Last refreshed: Sunday, September 5, 2010 2:25:14 PM EDT Refresh

Search Collections

Collection name	Crawl	Parse and	Monitor	Edit
Text Analytics Collections				
Collection name	Crawl	Parse and	Monitor	Edit
ICA_Cognos				
LC3 NonSecured				
LC3 Secured				

On the Collections page of the administration console, click the **Edit** icon to open the text analytics collection that you want to integrate with IBM Cognos BI.

Integrating IBM Content Analytics with IBM Cognos Business Intelligence

Crawler name	Type	Status	Cra
SLclone	Seed list		
winFS	Windows file system		

Integrating IBM Content Analytics with IBM Cognos Business Intelligence

Options to Export Searched Documents

[Help for this page](#)

Searched document export options Users can export documents after searching a collection. You can control how documents are exported here.:

Do not export

Options for exporting documents:

- Export documents as CSV files
- Export documents as XML files for IBM Classification Module
- Export documents into a relational database

Database	Schema	IBM Cognos BI Server Package	Database properties
Not configured	Not configured	Not configured	Not configured 

Document URI pattern to export:

.*

- Export documents as CSV files
- Export documents by using a custom plug-in

*Note: To start the wizard, expand the options for exporting documents into a relational database and click **Configure**.*

IBM Content Analytics

Collections System Security Search Customizer Analytics Customizer Log Out Help About

Collections > ICA Cognos : Export > Database information

Database Information for Exported Documents

[Help for this page](#)

Documents will be exported into star-schema tables. Specify the following database connection information. The database must exist and the user must have privileges to create a table and drop a table. After you click Next, IBM will create tables under the specified schema.

Tip: For Oracle, the schema name is required. For other database types, the user name is required.

* JDBC database type:
DB2

* JDBC driver name:
com.ibm.db2.jcc.DB2Driver

* JDBC driver class path:
C:\db2\db2jcc.jar;C:\db2\db2jcc_license_cu.jar

* Database URL:
Examples:
- DB2 UDB: jdbc:db2://localhost:50000/sample
- Oracle: jdbc:oracle:thin:@localhost:1521:sample
- SQL Server 2008: jdbc:sqlserver://localhost:1433;DatabaseName=sample
jdbc:db2://example.server.com:50000/cognosbi

After you select the database type, the system attempts to provide default values for other fields.

Integrating IBM Content Analytics with IBM Cognos Business Intelligence

Specify the following database connection information.
The database must exist and the user must have privileges to create a table and drop a table.
After you click Next, IBM Content Analytics tries to create tables under the specified schema.

Tip: For Oracle, the schema name is usually the same as the user name.

* JDBC database type:
DB2

* JDBC driver name:
com.ibm.db2.jcc.DB2Driver

* JDBC driver class path:
C:\db2\db2jcc.jar;C:\db2\db2jcc_license_cu.jar

* Database URL:
Examples:
- DB2 UDB: jdbc:db2://localhost:50000/sample
- Oracle: jdbc:oracle:thin:@localhost:1521:sample
- SQL Server 2008: jdbc:sqlserver://localhost:1433;DatabaseName=
jdbc:db2://example.server.com:50000/cognosbi

* User ID:
db2admin

* Password:
●●●●●●●●

* Schema of tables to store data for report generation:
winFS_export

Back **Next** Finish Cancel

You must specify values in all database fields. The default schema for the database tables is the collection ID.

When you click **Next** to continue the wizard, the system validates the values that you specified.

Content to export	
Content	Export target
Text content	<input type="radio"/> Do not export <input checked="" type="radio"/> A column for a document fact table Data type of keyword column: <input type="text" value="CLOB(1M)"/>
Binary content	<input type="radio"/> Do not export <input checked="" type="radio"/> A column for a document fact table Data type of keyword column: <input type="text" value="BLOB(1M)"/>
Fields to export	
Search field name	Export target
author	<input type="radio"/> Do not export <input checked="" type="radio"/> A column for a document fact table Column name: <input type="text" value="AUTHOR"/> Data type of keyword column: <input type="text" value="CHAR(50)"/> <input type="radio"/> A table for a dimension
categories	<input type="radio"/> Do not export <input type="radio"/> A column for a document fact table <input checked="" type="radio"/> A table for a dimension Table name: <input type="text" value="CATEGORIES"/> Data type of keyword column: <input type="text" value="CHAR(50)"/> A document can have more than one value for this field.: <input checked="" type="checkbox"/>

On the next page of the wizard, specify whether you want to export text and binary content and select the content data types.

Scroll down to select the fields that can be exported, the data type of the field values, and whether the field can contain more than one value.

Integrating IBM Content Analytics with IBM Cognos Business Intelligence

	<input checked="" type="radio"/> A column for a document fact table Column name: <input type="text" value="MODIFIEDDATE"/> Data type of keyword column: <input type="text" value="CHAR(50)"/> <input type="radio"/> A table for a dimension
page	<input checked="" type="radio"/> Do not export <input type="radio"/> A column for a document fact table <input type="radio"/> A table for a dimension
table	<input checked="" type="radio"/> Do not export <input type="radio"/> A column for a document fact table <input type="radio"/> A table for a dimension
title	<input type="radio"/> Do not export <input checked="" type="radio"/> A column for a document fact table Column name: <input type="text" value="TITLE"/> Data type of keyword column: <input type="text" value="CHAR(50)"/> <input type="radio"/> A table for a dimension
typename	<input checked="" type="radio"/> Do not export <input type="radio"/> A column for a document fact table <input type="radio"/> A table for a dimension
version	<input checked="" type="radio"/> Do not export <input type="radio"/> A column for a document fact table <input type="radio"/> A table for a dimension
view	<input checked="" type="radio"/> Do not export <input type="radio"/> A column for a document fact table <input type="radio"/> A table for a dimension

After specifying preferences for each field that you want to export, click **Next** to continue the wizard.

Integrating IBM Content Analytics with IBM Cognos Business Intelligence

Top-level facet in the facet tree	Subfacets	Export target
Part of Speech	<ul style="list-style-type: none"> Noun Noun, General Noun Noun, Others Verb Adjective Adverb 	<ul style="list-style-type: none"> <input type="radio"/> Do not export <input checked="" type="radio"/> A table for a dimension <p>Table name: <input type="text" value="WORD"/></p> <p>Data type of keyword column: <input type="text" value="CHAR(50)"/></p>
Phrase Constituent	<ul style="list-style-type: none"> Noun Phrase Noun Phrase, Noun Se Noun Phrase, Modified Noun Phrase, Prep No Predicate Phrase Predicate Phrase, Pre 	<ul style="list-style-type: none"> <input checked="" type="radio"/> Do not export <input type="radio"/> A table for a dimension
Named entity	<ul style="list-style-type: none"> Person Location Organization 	<ul style="list-style-type: none"> <input checked="" type="radio"/> Do not export <input type="radio"/> A table for a dimension
My Keywords		<ul style="list-style-type: none"> <input checked="" type="radio"/> Do not export <input type="radio"/> A table for a dimension
Document Cluster		<ul style="list-style-type: none"> <input checked="" type="radio"/> Do not export <input type="radio"/> A table for a dimension

On the next page of the wizard, select the facets that you want to export and the data type of the facet value.

Integrating IBM Content Analytics with IBM Cognos Business Intelligence

Named entity	Person Location Organization	<input type="radio"/> Do not export <input checked="" type="radio"/> A table for a dimension Table name: <input type="text" value="NE"/> Data type of keyword column: <input type="text" value="CHAR(50)"/>
My Keywords		<input checked="" type="radio"/> Do not export <input type="radio"/> A table for a dimension
Document Cluster		<input checked="" type="radio"/> Do not export <input type="radio"/> A table for a dimension
Terms of Interest	Entity Entity, Positive Entity, Negative Noun near predicate Noun near predicate, Positive Noun near predicate, Negative	<input type="radio"/> Do not export <input checked="" type="radio"/> A table for a dimension Table name: <input type="text" value="DOLCE"/> Data type of keyword column: <input type="text" value="CHAR(50)"/>
Voice of Customers (sample)	Unfavorable Unfavorable, Unfavorable predicate Unfavorable, Unfavorable noun Unfavorable, Unfavorable pattern Unfavorable, Unfavorable phrase Favorable	<input checked="" type="radio"/> Do not export <input type="radio"/> A table for a dimension

After specifying export preferences for each facet, click **Next** to continue the wizard.

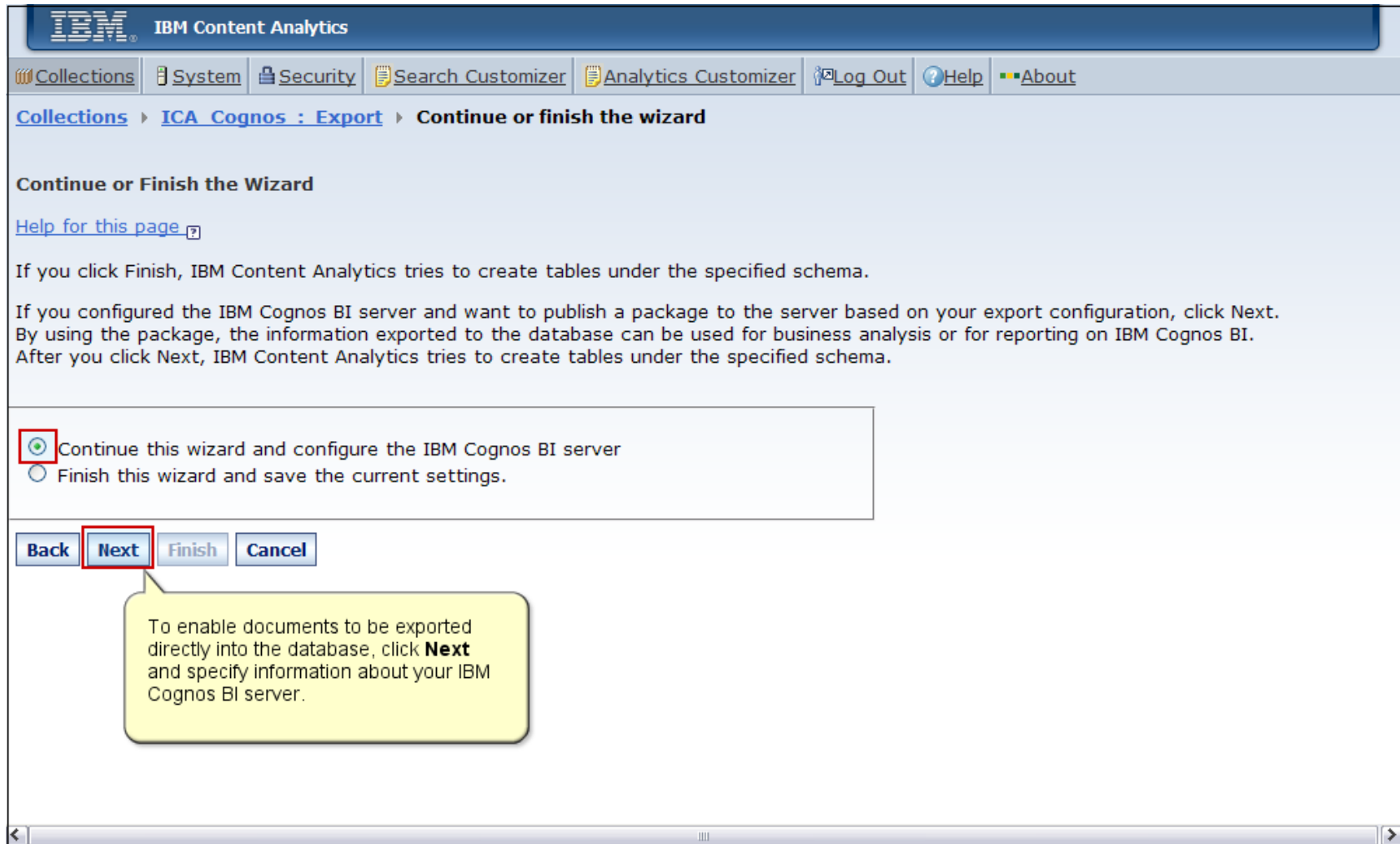

IBM IBM Content Analytics

[Collections](#) [System](#) [Security](#) [Search Customizer](#) [Analytics Customizer](#) [Log Out](#) [Help](#) [About](#)

[Collections](#) > [ICA Cognos : Export](#) > **Information about a package**

Specify information to publish a package

[Help for this page](#) ^[7]

Select the Data Source Connection that is configured on the IBM Cognos BI server that points to the database that you specified for exporting documents.

Also specify an existing directory. The IBM Cognos BI Action Log file will be saved at the specified directory. This Action Log can be loaded by Cognos Framework Manager or Cognos BMT Script Player to create an IBM Cognos BI modeling project. With this project, you can modify the model on your own.

After you click Finish, IBM Content Analytics publishes the package.

* Data source connection:

* Package Name:

Directory to save the IBM Cognos BI action log:
If specified, the action log script will be saved to create an IBM Cogn

When you click Finish, IBM Content Analytics creates and publishes a data model on the IBM Cognos BI server.

If you save the action log, you can update the data model by using IBM Cognos BI tools.

For example, you might want to add a structured database field to the published model to explore unstructured content from a different analytical perspective.

Integrating IBM Content Analytics with IBM Cognos Business Intelligence

Options to Export Searched Documents

[Help for this page](#)

Searched document export options Users can export documents after searching a collection. You can control how documents are exported here.:

Do not allow documents to be exported

Options for searched document export

- Export documents as XML files
- Export documents as XML files for IBM Classification Module
- Export documents into a relational database

[* Configure](#)

Database	Schema	IBM Cognos BI Server	Package	Database properties
jdbc:db2://9.22.47.135:50000/cognosbi	WINFS_EXPORT	http://9.22.47.135:9300/p2pd/servlet/dispatch	ICACOL	

Document URI pattern to export:

.*

- Export documents as CSV files
- Export documents by using a custom plug-in

Click the **Edit** icon to update database and server settings.

[View database properties](#)

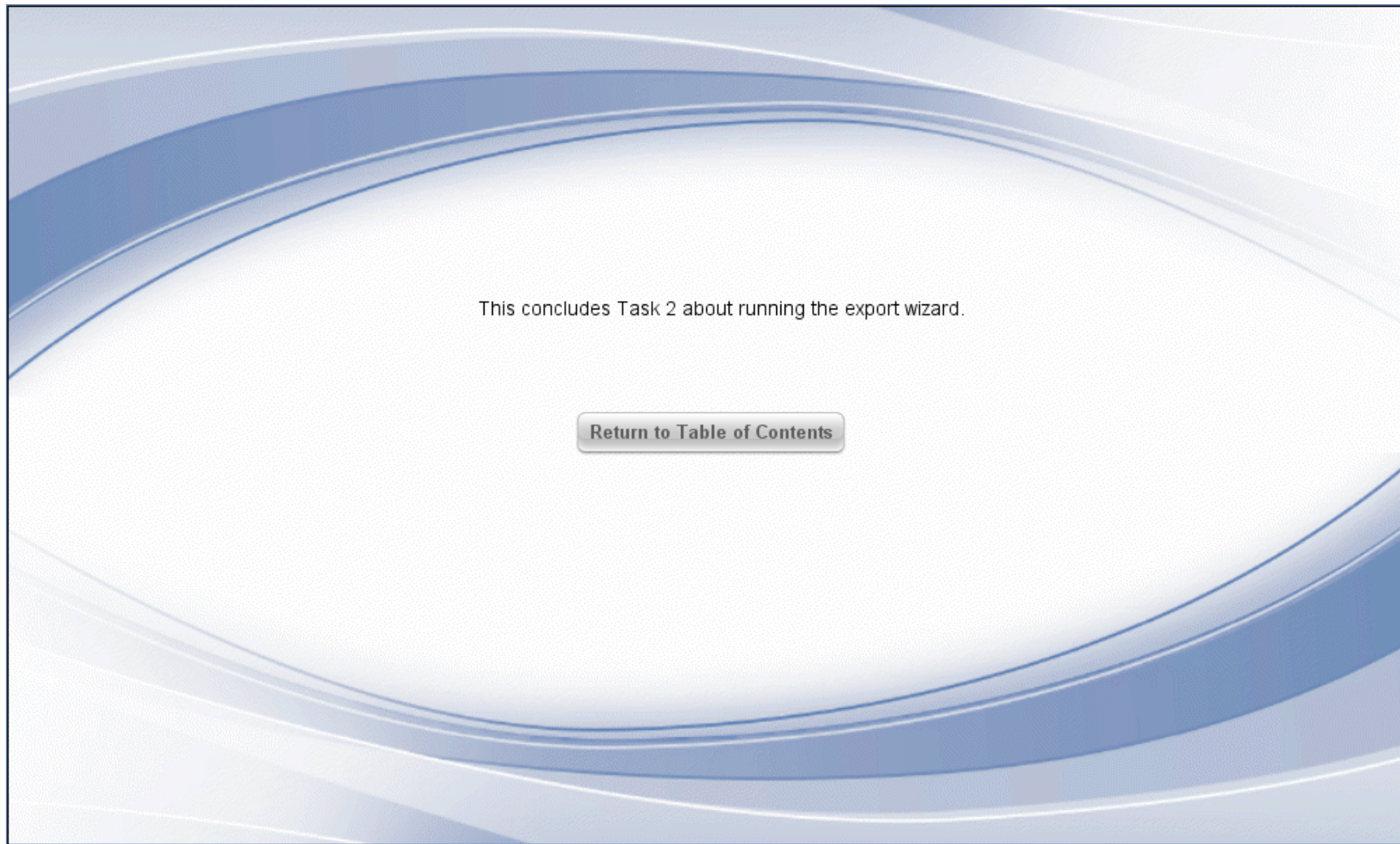

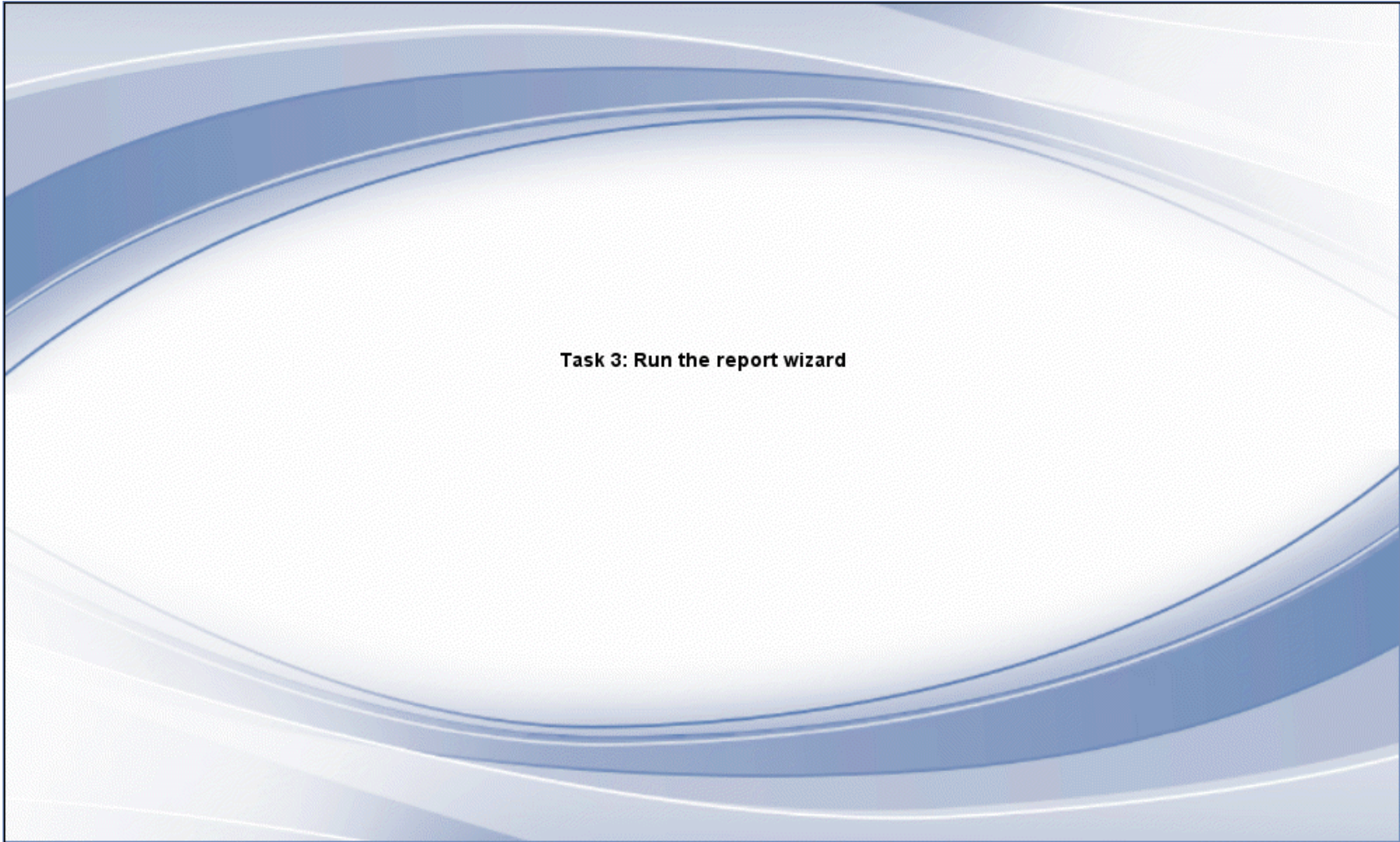

IBM Content Analytics

Collections System Security Search Customizer Analytics Customizer Log Out Help About

Help for this page

Create Collection Last refreshed: Sunday, September 5, 2010 2:25:14 PM EDT Refresh

Search Collections

Collection name	Crawl	Parse and	Monitor	Edit
Text Analytics Collections				
Collection name	Crawl	Parse and	Monitor	Edit
ICA_Cognos				
LC3 NonSecured				
LC3 Secured				

On the Collections page of the administration console, click the **Edit** icon to open the text analytics collection that you want to integrate with IBM Cognos BI.

Integrating IBM Content Analytics with IBM Cognos Business Intelligence

Integrating IBM Content Analytics with IBM Cognos Business Intelligence

Enabled	Database	Database properties	IBM Cognos BI server external dispatcher URI	IBM Cognos BI properties
<input type="checkbox"/>	Not configured		Not configured	

IBM IBM Content Analytics

[Collections](#) [System](#) [Security](#) [Search Customizer](#) [Analytics Customizer](#) [Log Out](#) [Help](#) [About](#)

[Collections](#) > [ICA Cognos : Text Analytics](#) > **Database information**

Database Information

[Help for this page](#)

The results of text mining are stored in a database. IBM Cognos BI retrieves the stored data to generate reports. Specify the following information to determine which database is used. The database must exist. After you click Next, IBM Cognos BI displays the tables under the specified schema.

Tip: For Oracle, the schema and user name are required.

* JDBC database type:
DB2

* JDBC driver name:
com.ibm.db2.jcc.DB2Driver

* JDBC driver class path:
C:\db2\db2jcc.jar;C:\db2\db2jcc_license_cu.jar

* Database URL:
Examples:
- DB2 UDB: jdbc:db2://localhost:50000/sample
- Oracle: jdbc:oracle:thin:@localhost:1521:sample
- SQL Server 2008: jdbc:sqlserver://localhost:1433;DatabaseName=sample
jdbc:db2://example.server.com:50000/cognosbi

* User ID:

Integrating IBM Content Analytics with IBM Cognos Business Intelligence

The results of text mining are stored in a database. IBM Cognos BI retrieves the stored data to generate reports. Specify the following information to determine which database is used. The database must exist. After you click Next, IBM Content Analytics tries to create tables under the specified schema.

Tip: For Oracle, the schema name is usually the same as the user name.

* JDBC database type:

DB2

* JDBC driver name:

com.ibm.db2.jcc.DB2Driver

* JDBC driver class path:

C:\db2\db2jcc.jar;C:\db2\db2jcc_license_cu.jar

* Database URL:

Examples:

- DB2 UDB: jdbc:db2://localhost:50000/sample
- Oracle: jdbc:oracle:thin:@localhost:1521:sample
- SQL Server 2008: jdbc:sqlserver://localhost:1433;DatabaseName=sample

jdbc:db2://example.server.com:50000/cognosbi

* User ID:

db2admin

* Password:

●●●●●●●●

* Schema of tables to store data for report generation:

winFS_reports

Back

Next

Finish

Cancel

You must specify values in all database fields. The default schema for the database tables is the collection ID.

When you click **Next** to continue the wizard, the system validates the values that you specified.

- Header:** IBM Content Analytics
- Navigation Bar:** Collections, System, Security, Search Customizer, Analytics Customizer, Log Out, Help, About
- Breadcrumbs:** Collections > ICA Cognos : Text Analytics > IBM Cognos BI Server URI
- Title:** Specify the IBM Cognos BI Server URI
- Help Link:** [Help for this page](#)
- Instructions:** Specify the IBM Cognos BI server external dispatcher URI. For example: http://myserver.ibm.com:9300/p2pd/servlet/dispatch
- Form Fields:**
 - * IBM Cognos BI server external dispatcher URI: (The domain 'example.server.com' is highlighted with a red box.)
 - * IBM Cognos BI server gateway URI: (The domain 'example.server.com' is highlighted with a red box.)
- Buttons:** Back, Next (highlighted with a red box), Finish, Cancel
- Callout Box:** The system displays typical dispatcher and gateway URIs by default. Edit the URIs to specify the host name or IP address for your server.

IBM IBM Content Analytics

[Collections](#) [System](#) [Security](#) [Search Customizer](#) [Analytics Customizer](#) [Log Out](#) [Help](#) [About](#)

[Collections](#) > [ICA Cognos : Text Analytics](#) > **Authentication data**

Specify authentication data for package publishing

[Help for this page](#)

The IBM Cognos BI server requires authentication.
Select the Namespace to use for authentication and specify the user ID and password.
If you select "Always use this authentication data to generate reports", the specified information will be used every time a report is requested in the text miner application.

* Namespace:

* User ID:

* Password:

Always use this authentication data to generate reports

The user ID must be an ID that has administrator privileges for the IBM Cognos BI server.

If you leave this check box blank, users can specify an IBM Cognos BI user ID and password by editing **Preferences** in the text miner application.

IBM IBM Content Analytics

[Collections](#) [System](#) [Security](#) [Search Customizer](#) [Analytics Customizer](#) [Log Out](#) [Help](#) [About](#)

[Collections](#) > [ICA Cognos : Text Analytics](#) > **Information about package**

Specify information to publish a package

[Help for this page](#) ^[7]

IBM Content Analytics publishes the package to the IBM Cognos BI server. This package includes a model for the IBM Cognos BI server to retrieve data from the database for report generation. Select the Data Source Connection that points to the database that you specified for storing the results of text mining. You can configure the Data Source Connection by using IBM Cognos Connections.

After you click Finish, IBM Content Analytics publishes the package.
Note: The default user role does not have privileges to create IBM Cognos BI reports. To assign privileges, go to System > Security > Configure application user roles and enable the ability to create IBM Cognos BI reports.

* Data source connection:

* Package Name:

When you click **Finish**, IBM Content Analytics creates and publishes a data model on the IBM Cognos BI server that can be used to store text mining results and generate reports.

Integrating IBM Content Analytics with IBM Cognos Business Intelligence

Integrating IBM Content Analytics with IBM Cognos Business Intelligence

IBM Content Analytics

Collections System Security Search Customizer Analytics Customizer Log Out Help About

Collections > ICA Cognos : Text Analytics > Configure IBM Cognos BI report generation options

Configure IBM Cognos BI report generation options

[Help for this page](#)

Click the **Edit** icons to update database and server settings.

* Edit Server

Enabled	Database	Database properties	IBM Cognos BI server external dispatcher URI	IBM Cognos BI properties
<input checked="" type="checkbox"/>	jdbc:db2://9.22.47.135:50000/cognosbi		http://9.22.47.135:9300/p2pd/servlet/dispatch	

OK Cancel

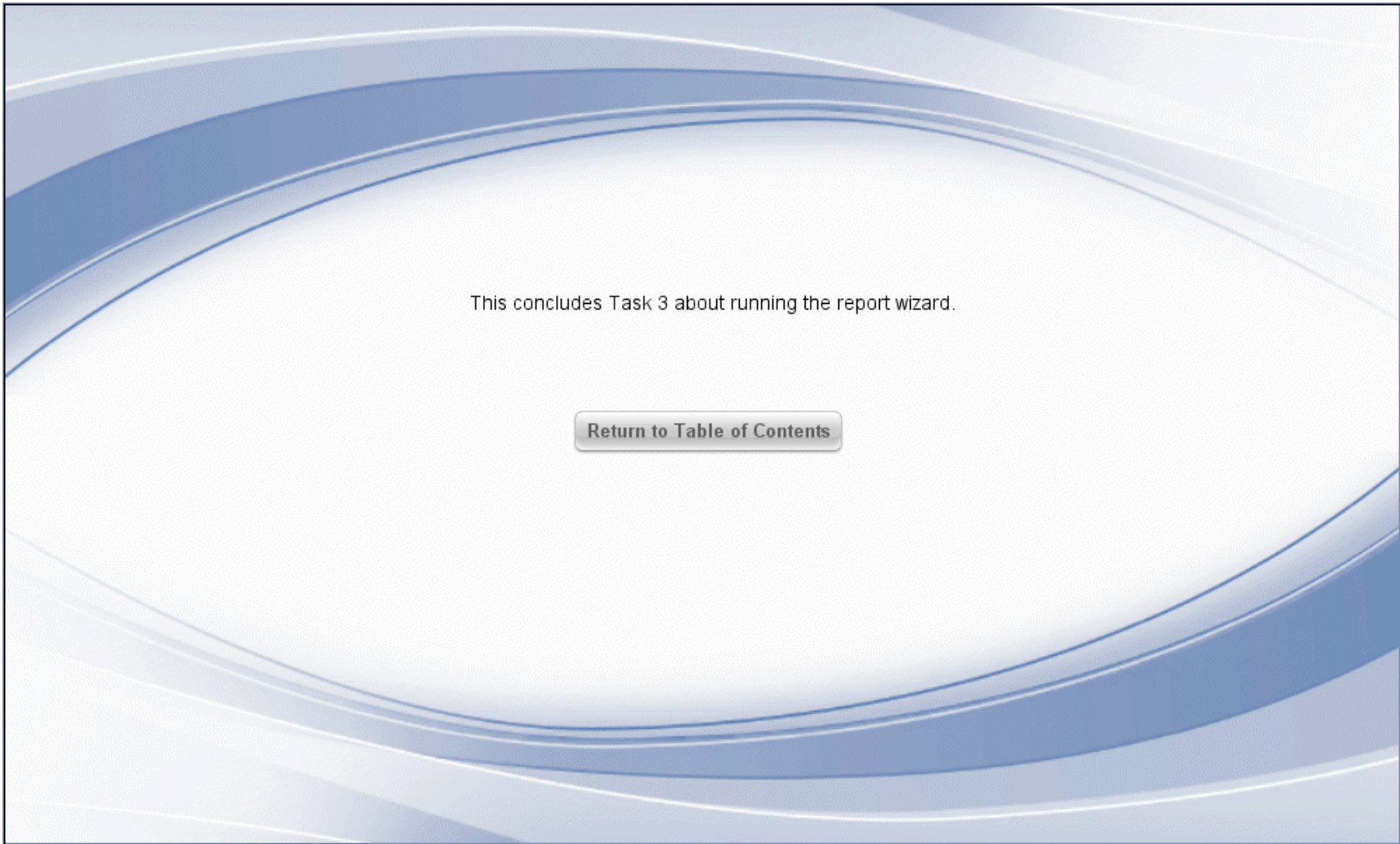

Task 4: Export documents and modify the Cognos data model

Integrating IBM Content Analytics with IBM Cognos Business Intelligence

The main content area shows search results for "Results 1-10 of 852 (852/852 results matched)". The results are displayed in a table with columns for "Source", "Date", "Title", and "Thumbnail". The table contains several entries, including:

- Source: Windows file system 1/2/08, Title: [orange juice - Package / container](#)
- Source: 00000003, Title: [orange juice - Package / container 2008-01-02 1199272792265 Package / container Leak orange juice There was a stain on the package that seemed to be caused by a leak. Is it safe to drink?](#)
- Source: Windows file system 1/3/08, Title: [milk chocolate - Ads](#)
- Source: 00000004, Title: [milk chocolate - Ads 2008-01-03 1199359192093 Ads TV ads milk chocolate I love the ads](#)

On the left side, there is a "Facet Navigation" panel with a "Filter:" input field and a "Clear" button. Below this are several facet categories: "Part of Speech", "Phrase", "Named entity", "My Keywords", "Category", "Subcategory", and "Product". At the bottom of the facet panel, there is a "Search type:" dropdown menu set to "Facet search", a "Facet Path:" input field, a "Keyword:" input field, and a "New search" button.

A purple text box overlay is positioned over the search results, containing the following text:

In this scenario, you use the text miner application to explore a collection that contains customer complaints.

You notice an increase in complaints about product prices and decide to explore which product or products might have caused the increase in complaints.

Integrating IBM Content Analytics with IBM Cognos Business Intelligence

The main content area shows search results for "Results 1-10 of 852 (852/852 results matched)". A "Facet Navigation" sidebar on the left includes a "Filter:" input field with a "Clear" button, and several facet categories: "Part of Speech", "Phrase", "Named entity", "My Keywords", "Category", "Subcategory", and "Product". The "Search type:" is set to "Facet search".

The search results table has columns for "Source", "Date", "Title", and "Thumbnail". The visible results include:

- Source: Windows file system, Title: 00000000 lemon tea - Pa... lemon tea [Pack] The stra...
- Source: Windows file system, Title: 00000001 vanilla ice crea... tampering Thread vanilla... a piece of thread inside th...
- Source: Windows file system, Title: 00000002 apple jelly - Nu... apple jelly I could only find...
- Source: Windows file system, Title: 00000003 orange juice - f... orange juice There was a...
- Source: Windows file system, Date: 1/3/08, Title: milk chocolate - Ads
- Source: Windows file system, Title: 00000004 milk chocolate - Ads 2008-01-03 1199359192093 Ads TV ads milk chocolate I love the ads

A blue tooltip box is overlaid on the results, titled "Background:". It contains the following text:

Background:
An administrator configured this collection to support the export of documents directly to an IBM Cognos BI relational database.
The Cognos data model and action log that were created by the IBM Content Analytics export wizard were loaded into IBM Cognos Framework Manager.
In Cognos Framework Manager, the data model was updated by importing a PRICE table that contains the history of price changes and by creating a PRICE dimension.

Integrating IBM Content Analytics with IBM Cognos Business Intelligence

IBM Content Analytics Collection: Sa... (change) Logged in as: No... | Preferences | My Profile | Help | About

Documents **Facets** Time Series Deviations Trends Facet Pairs Connections Dashboard

Results 1-10 of 852 (852/852 results matched) Results per page: 1 2 3 4 5 6 7 8 9 10

Shows frequency and correlation values for keywords in a selected facet. Facets provide a way of organizing content so that you can explore it from different perspectives.

Facet Navigation Default order

Filter: Clear

- Part of Speech ²
- Phrase
 - Constituent ²
- Named entity ²
- My Keywords
- Category
- Subcategory
- Product

Search type: Facet search

Facet Path:

Keyword:

New search

Source	Date	Title	Thumbnail
Windows file system		tea - Package / container	
00000000		lemon tea - Pa lemon tea [Pack] The str	9186392296 Package / container Straw ck.
Windows file system		ice cream - Contamination / ing	
00000001		vanilla ice crea tampering Thread vanilla a piece of thread inside the cup.	08-01-02 119927292171 Contamination / r my children, but there was something like
Windows file system	1/2/08	apple jelly - Number of pieces	
00000002		apple jelly - Number of pieces 2008-01-02 1199272792218 Number of pieces Shortage apple jelly I could only find 11 cups in the 12-pack.	
Windows file system	1/2/08	orange juice - Package / container	
00000003		orange juice - Package / container 2008-01-02 1199272792265 Package / container Leak / orange juice There was a stain on the package that seemed to be caused by a leak. Is it safe to drink?	
Windows file system	1/3/08	milk chocolate - Ads	
00000004		milk chocolate - Ads 2008-01-03 1199359192093 Ads TV ads milk chocolate I love the ads	

Integrating IBM Content Analytics with IBM Cognos Business Intelligence

Integrating IBM Content Analytics with IBM Cognos Business Intelligence

<input type="checkbox"/>	Keywords	Frequency	Correlation	Correlation
<input type="checkbox"/>	Package / container	311	1.0	
<input type="checkbox"/>	Number of pieces	107	1.0	
<input type="checkbox"/>	Contamination / tam	82	1.0	
<input type="checkbox"/>	Taste / smell	72	1.0	
<input type="checkbox"/>	Ingredient	65	1.0	
<input checked="" type="checkbox"/>	Price	60	1.0	
<input type="checkbox"/>	Change of properties	57	1.0	
<input type="checkbox"/>	Empty	20	1.0	
<input type="checkbox"/>	Prank	19	1.0	
<input type="checkbox"/>	Ads	16	1.0	
<input type="checkbox"/>	Others	15	1.0	
<input type="checkbox"/>	Product plan	11	1.0	
<input type="checkbox"/>	Amount	10	1.0	

Integrating IBM Content Analytics with IBM Cognos Business Intelligence

Keywords	Count	Correlation	Add to search with Boolean AND.
1	1	1.0	
07	7	1.0	
<input type="checkbox"/> Contamination / tam	82	1.0	
<input type="checkbox"/> Taste / smell	72	1.0	
<input type="checkbox"/> Ingredient	65	1.0	
<input checked="" type="checkbox"/> Price	60	1.0	
<input type="checkbox"/> Change of properties	57	1.0	
<input type="checkbox"/> Empty	20	1.0	
<input type="checkbox"/> Prank	19	1.0	
<input type="checkbox"/> Ads	16	1.0	
<input type="checkbox"/> Others	15	1.0	
<input type="checkbox"/> Product plan	11	1.0	
<input type="checkbox"/> Amount	10	1.0	

Integrating IBM Content Analytics with IBM Cognos Business Intelligence

Integrating IBM Content Analytics with IBM Cognos Business Intelligence

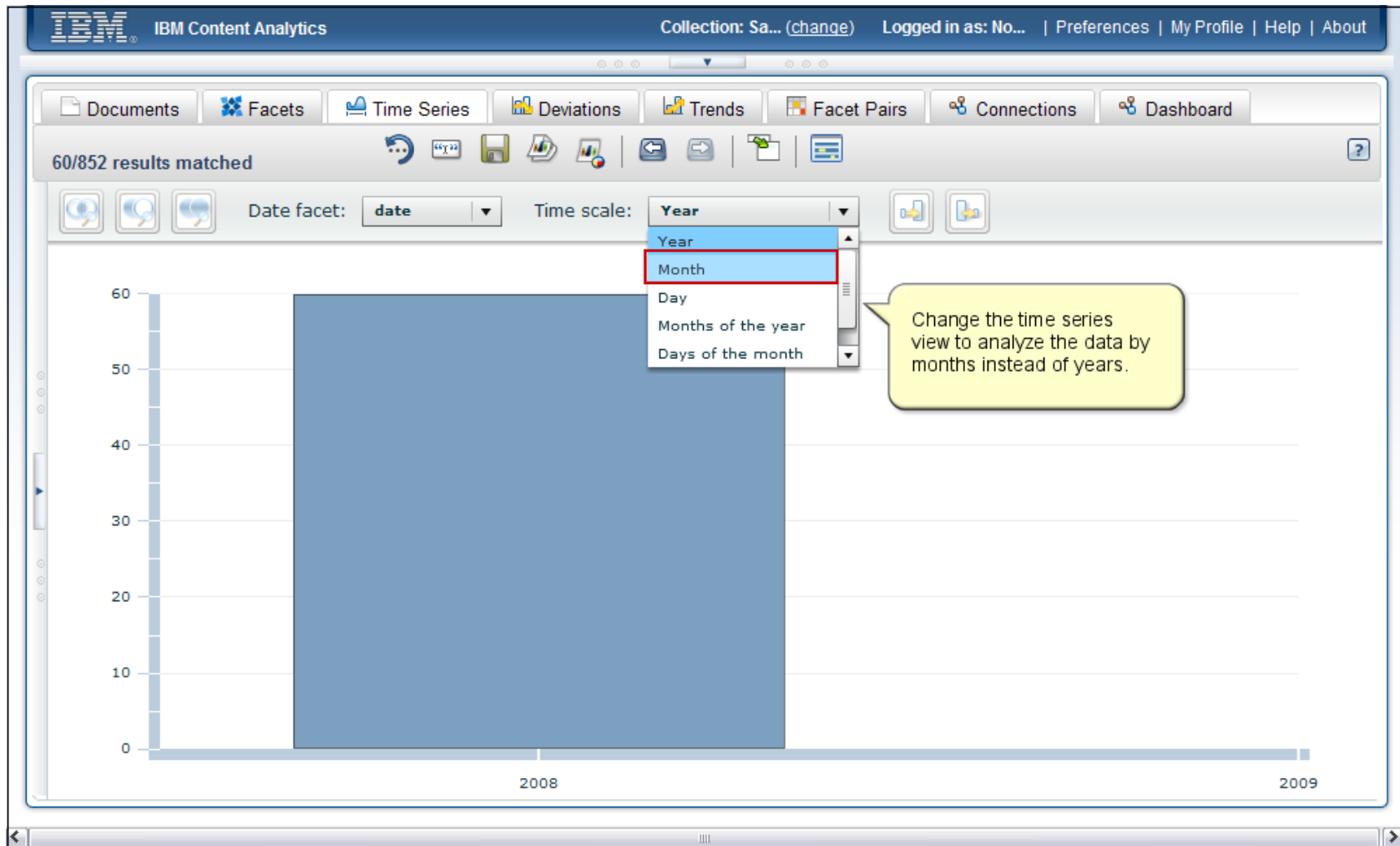

Integrating IBM Content Analytics with IBM Cognos Business Intelligence

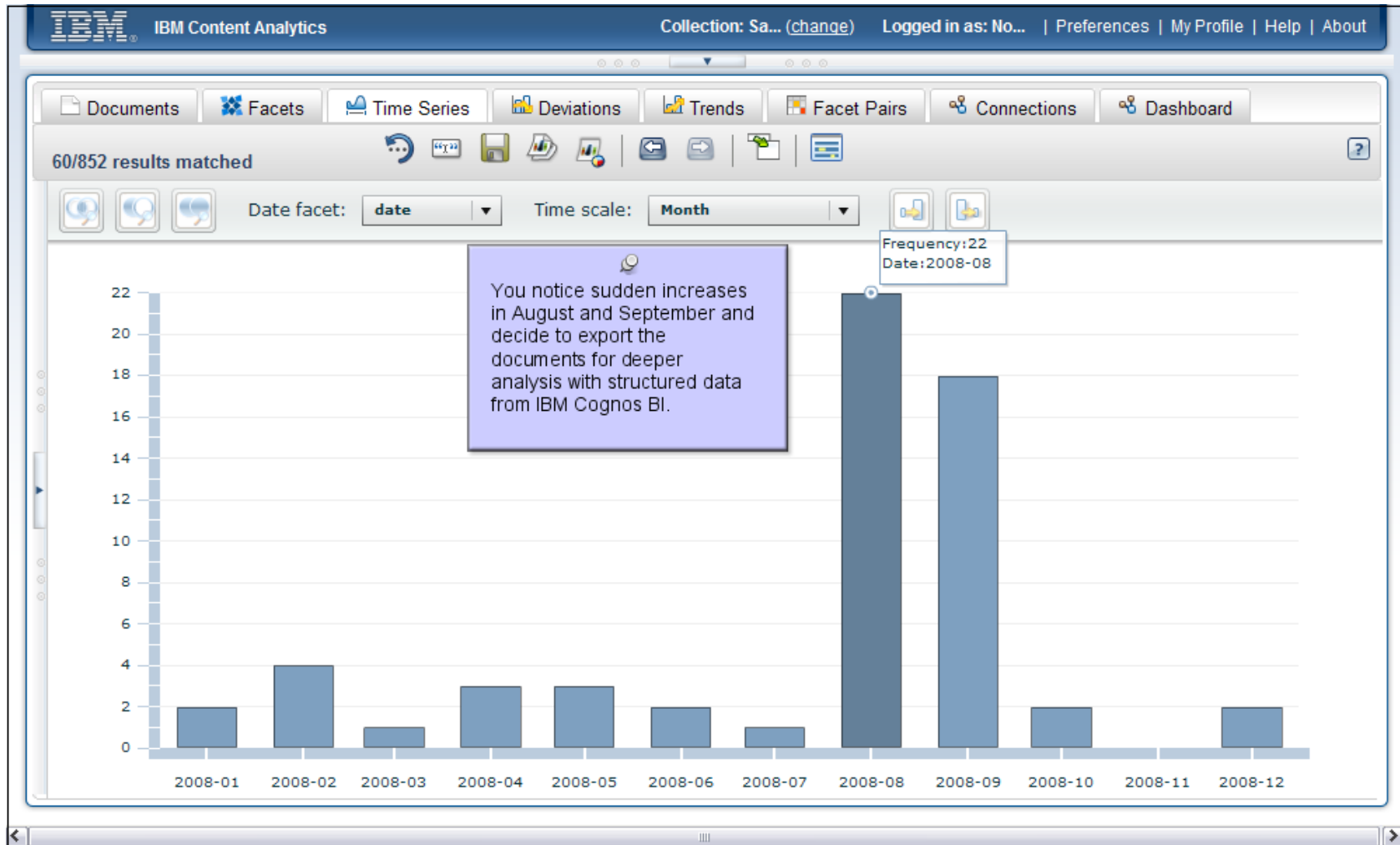

Integrating IBM Content Analytics with IBM Cognos Business Intelligence

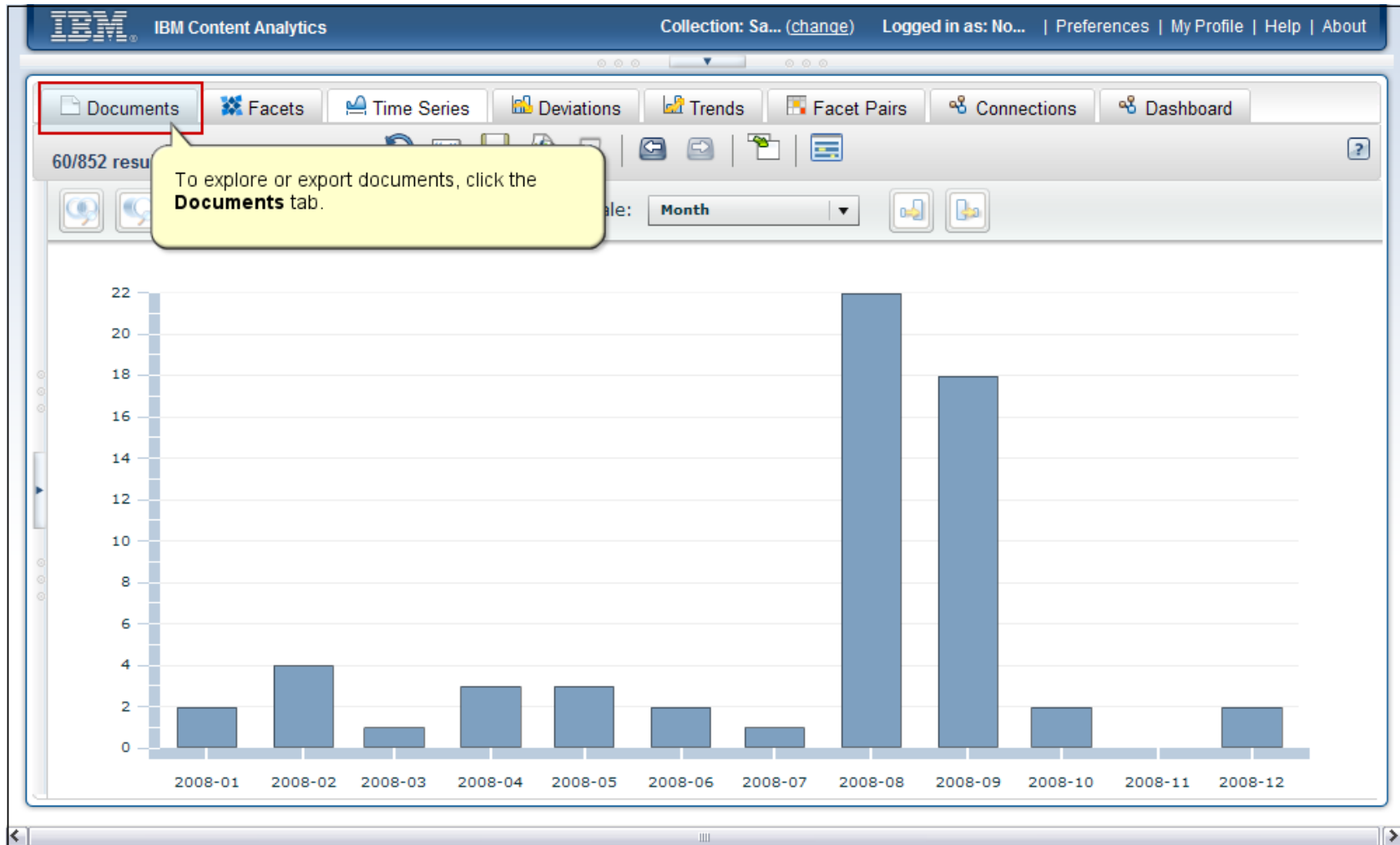

Integrating IBM Content Analytics with IBM Cognos Business Intelligence

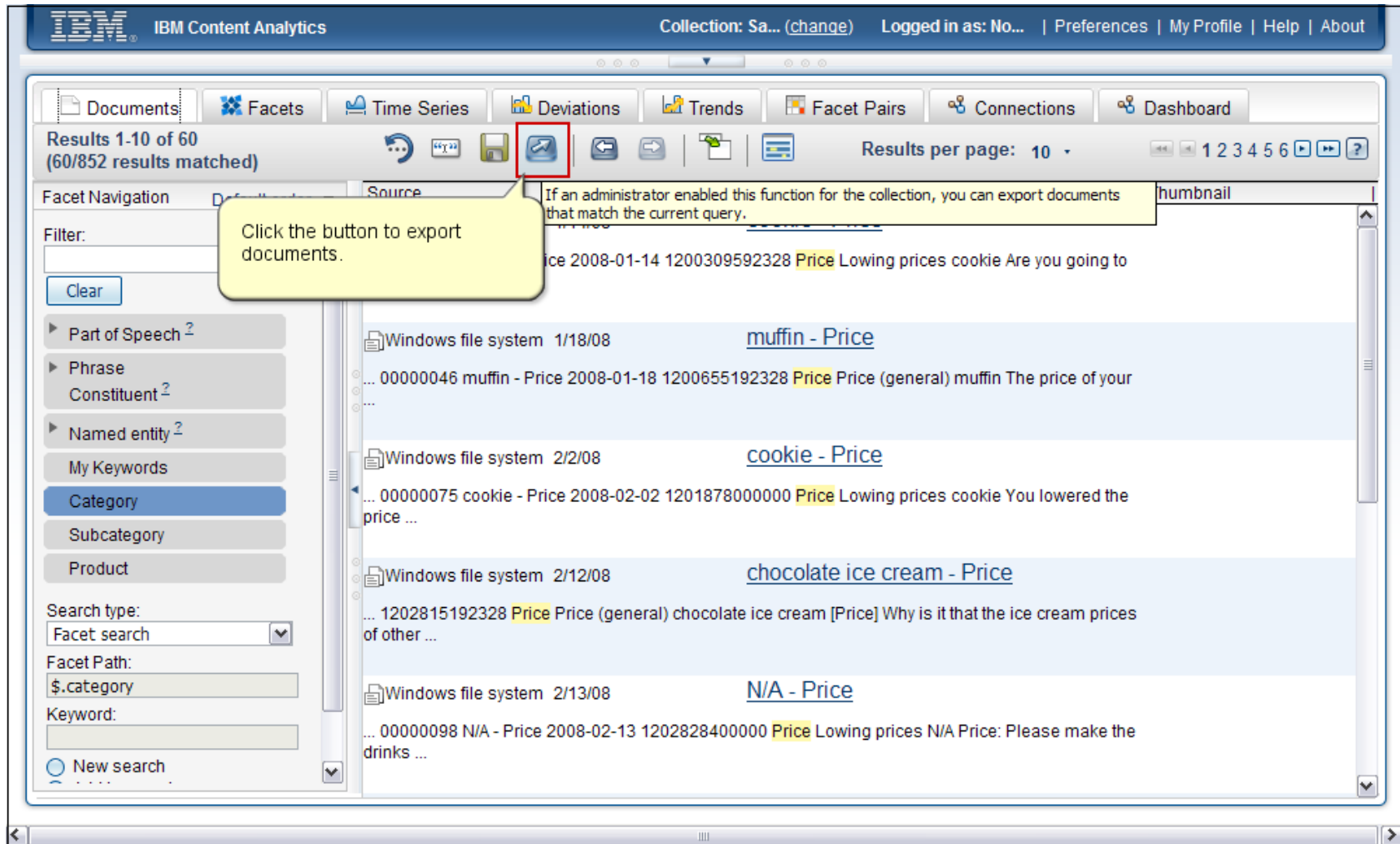

Integrating IBM Content Analytics with IBM Cognos Business Intelligence

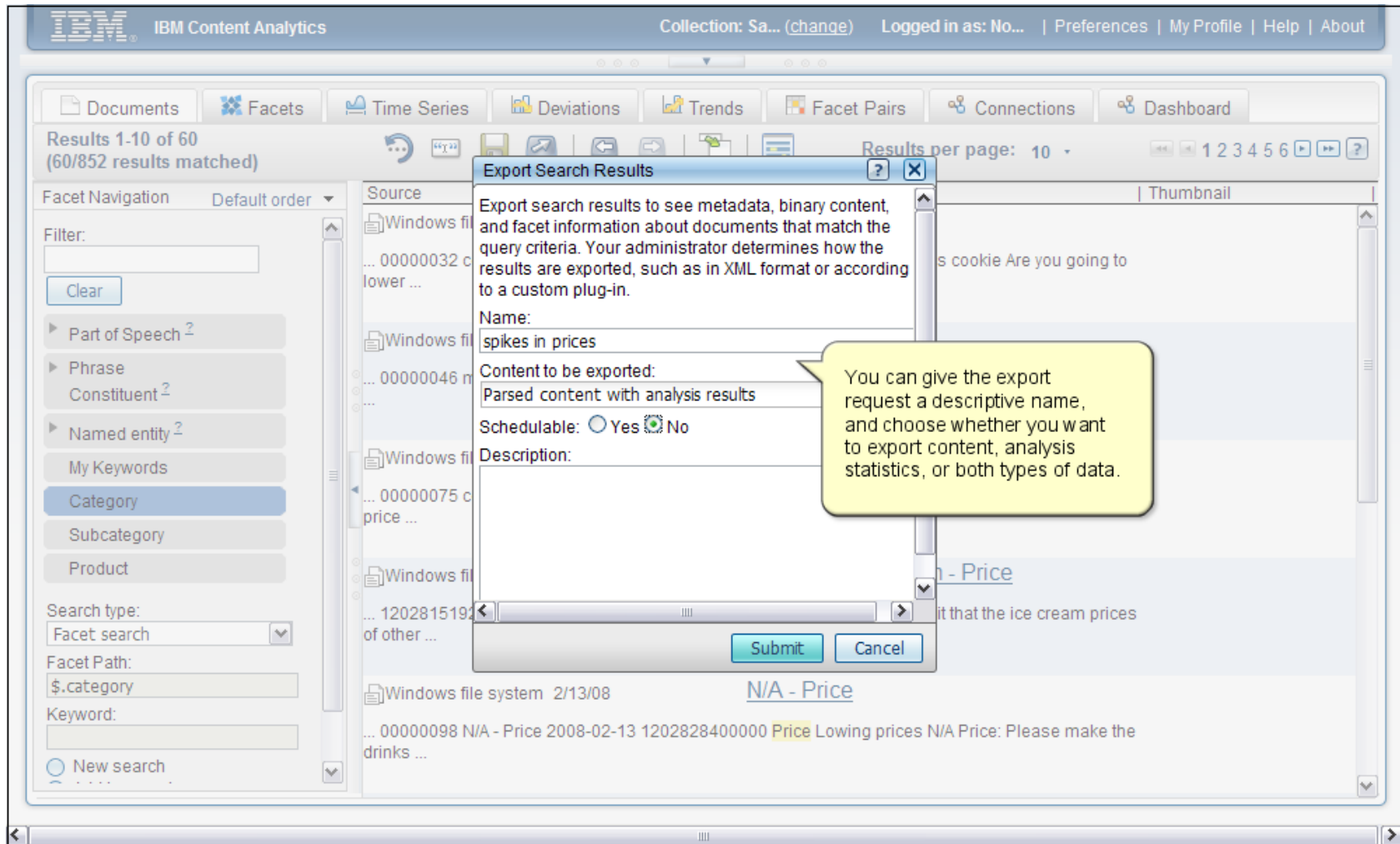

Integrating IBM Content Analytics with IBM Cognos Business Intelligence

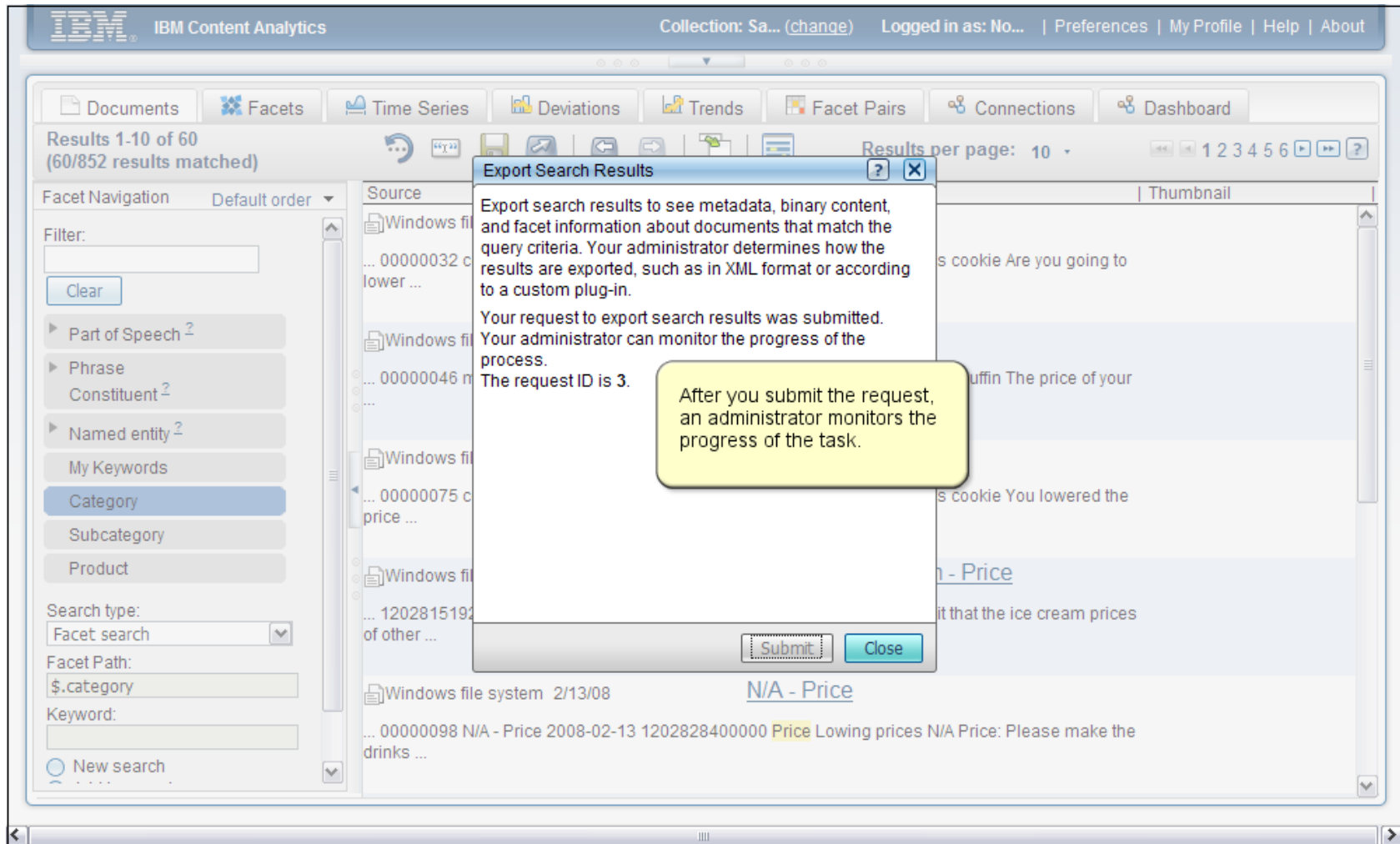

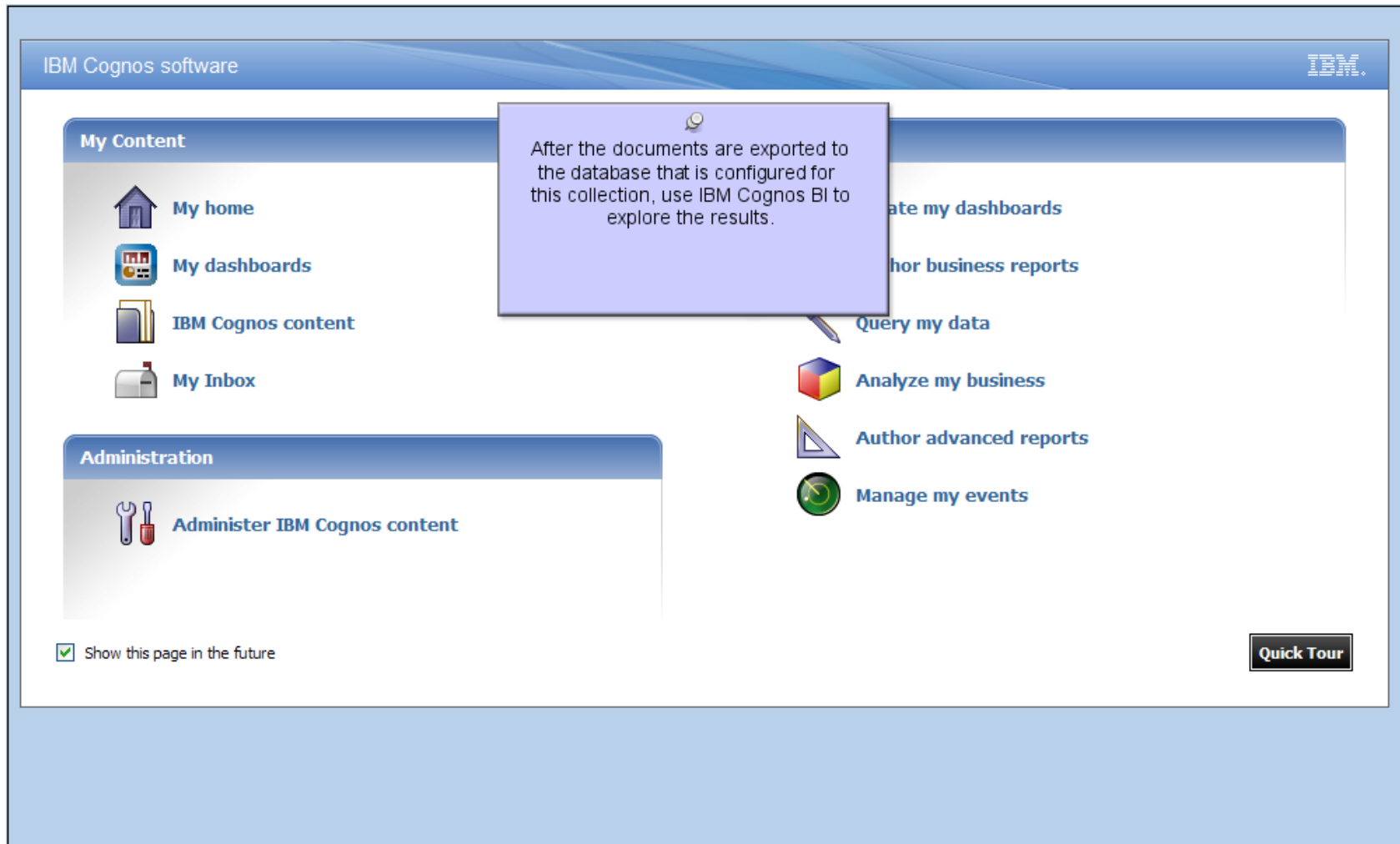

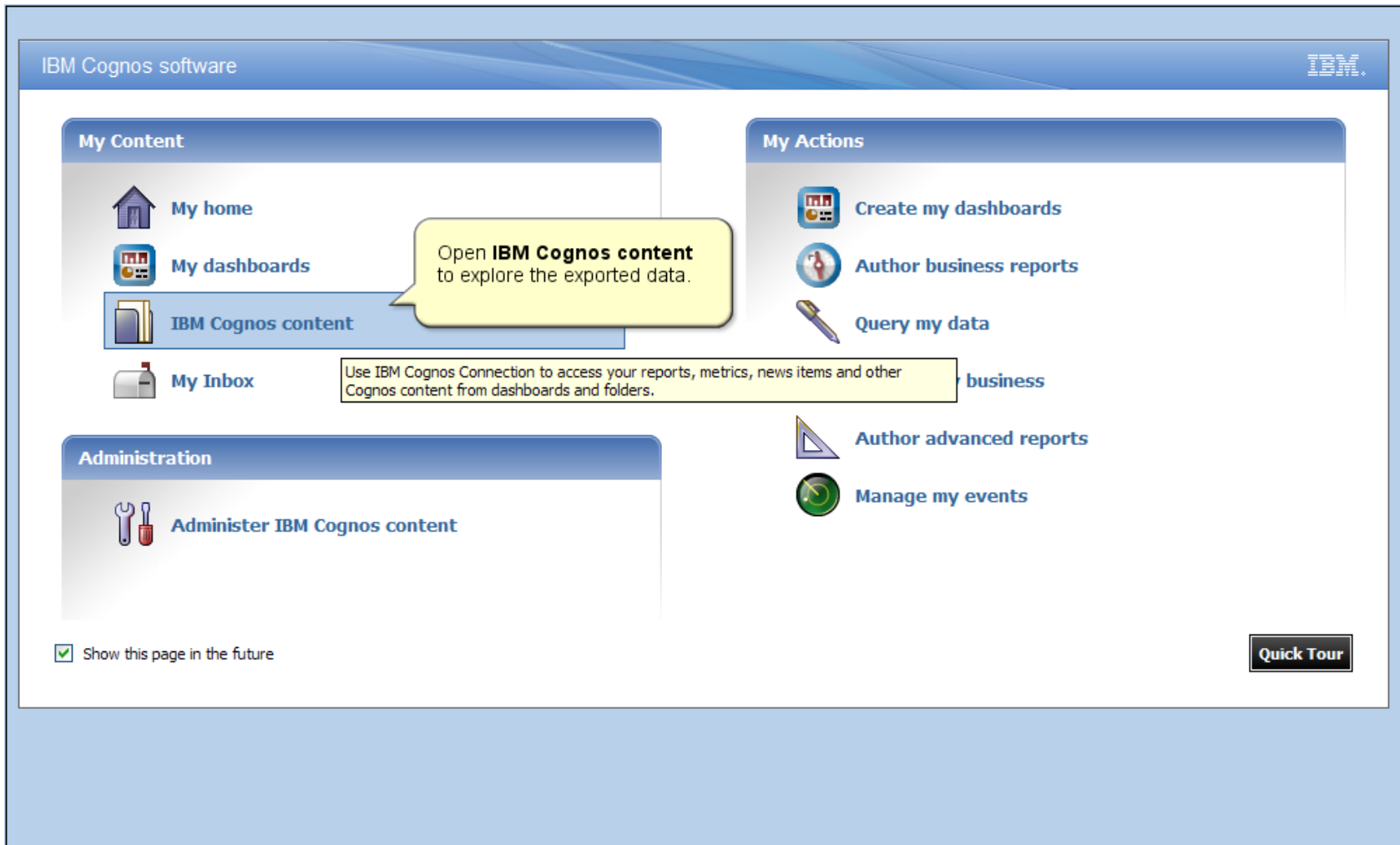

Integrating IBM Content Analytics with IBM Cognos Business Intelligence

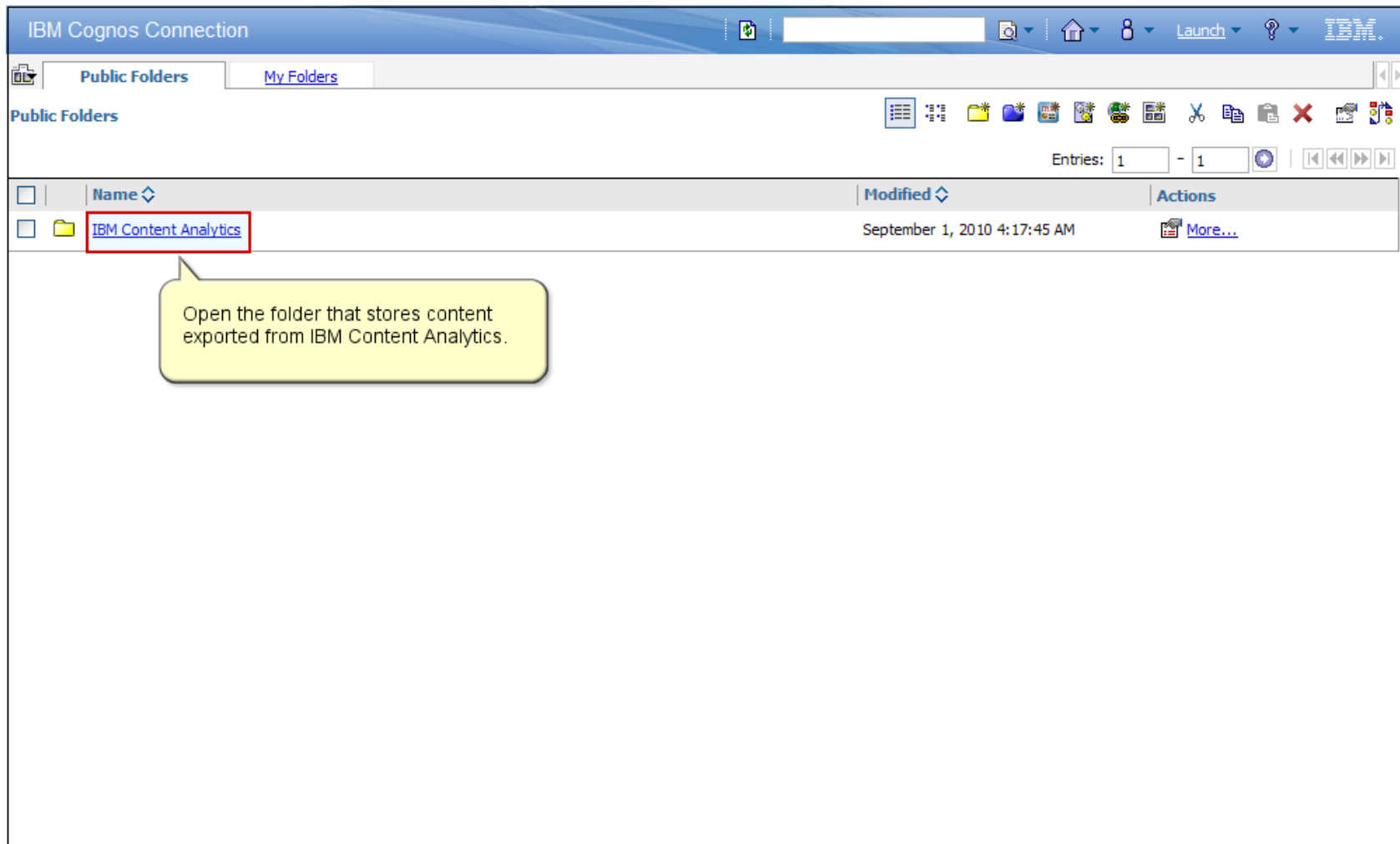

Integrating IBM Content Analytics with IBM Cognos Business Intelligence

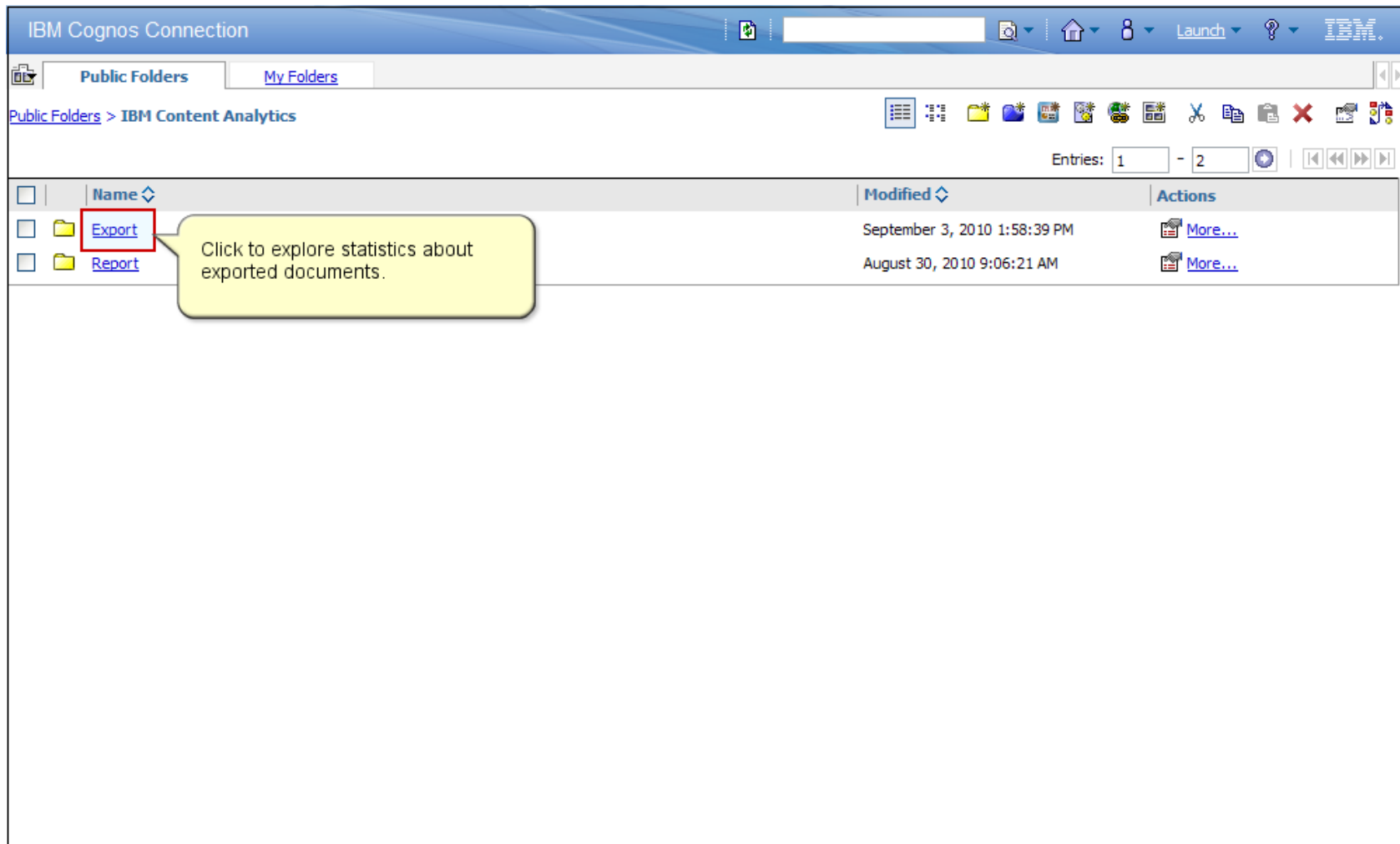

Name	Modified	Actions
Export	September 3, 2010 1:58:39 PM	More...
Report	August 30, 2010 9:06:21 AM	More...

Integrating IBM Content Analytics with IBM Cognos Business Intelligence

<input type="checkbox"/>	Name	Modified	Actions
<input type="checkbox"/>	Price complaints	September 5, 2010 3:01:19 PM	More...
<input type="checkbox"/>	P...	September 5, 2010 3:01:50 PM	More...

A yellow callout box points to the 'Price complaints' folder with the text: 'The Price complaints package shows how the documents were exported according to the data model that was created by the IBM Content Analytics export wizard.'

Integrating IBM Content Analytics with IBM Cognos Business Intelligence

Name	Modified	Actions
Report about price complain	September 3, 2010 2:20:32 PM	More...

A yellow callout box points to the report name, containing the following text:

By using the Price complaints package, a report can be created with the IBM Cognos BI Report Studio application.

In this example, a report about price complaints was created.

Click the report name to open it.

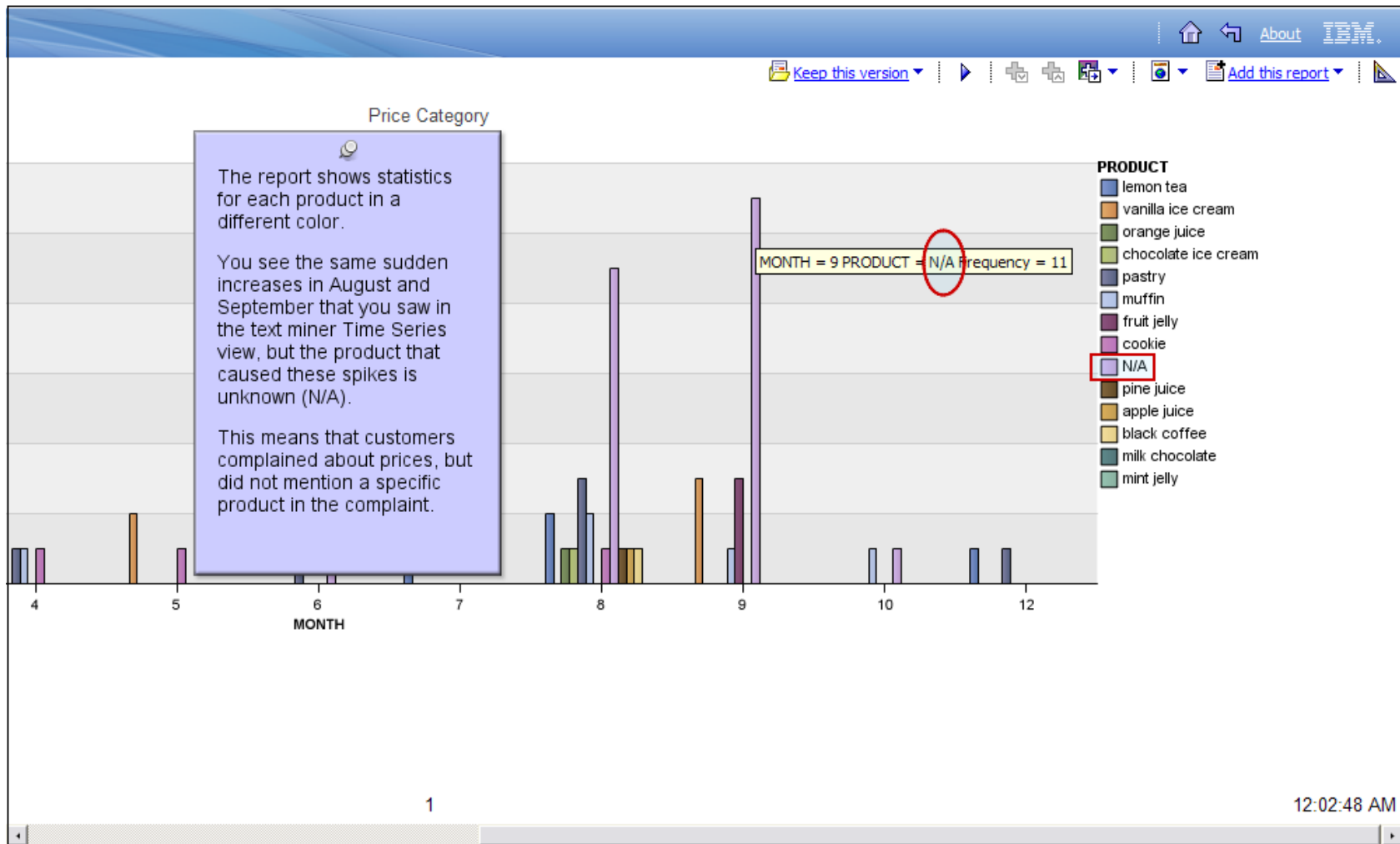

Integrating IBM Content Analytics with IBM Cognos Business Intelligence

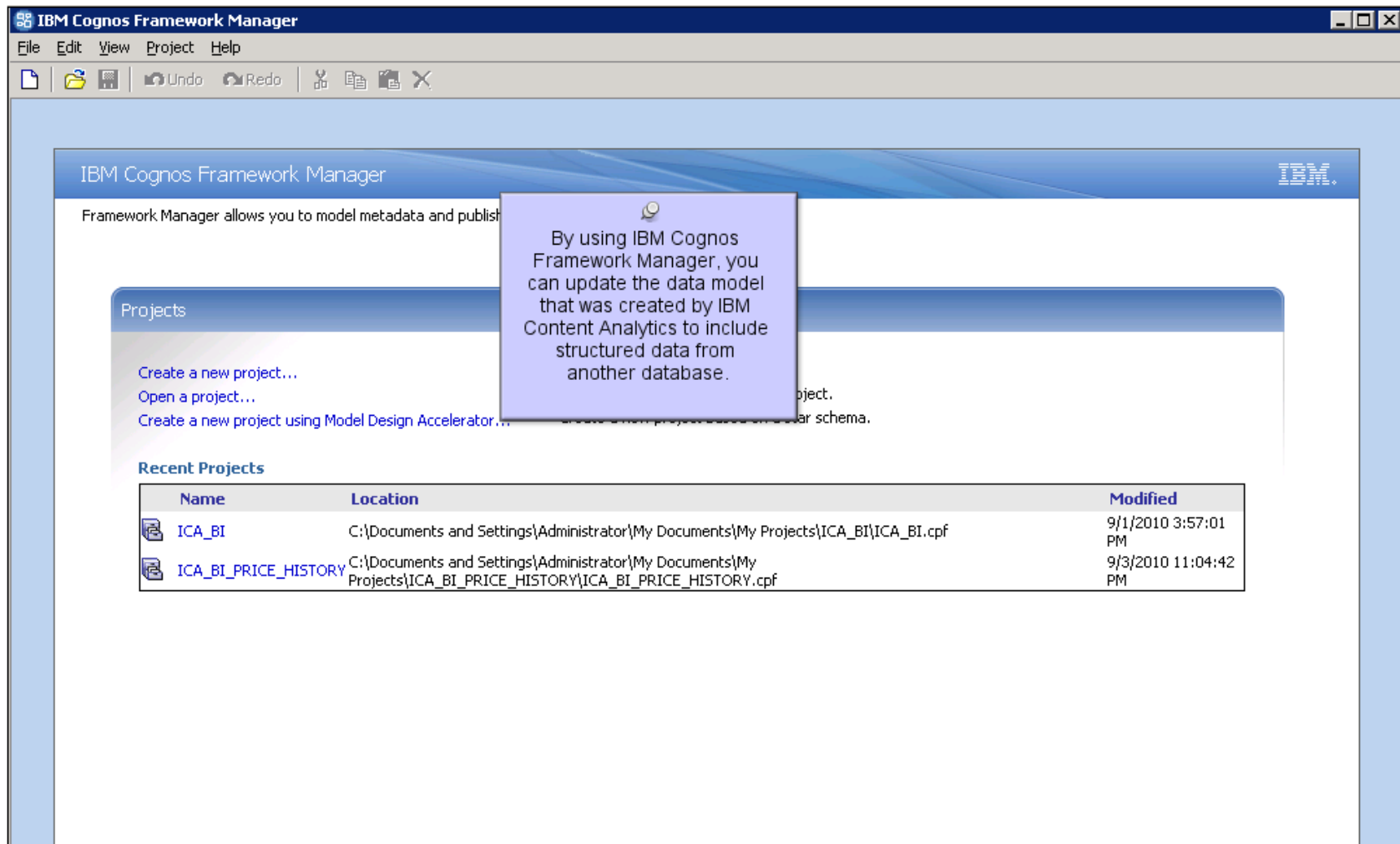

Integrating IBM Content Analytics with IBM Cognos Business Intelligence

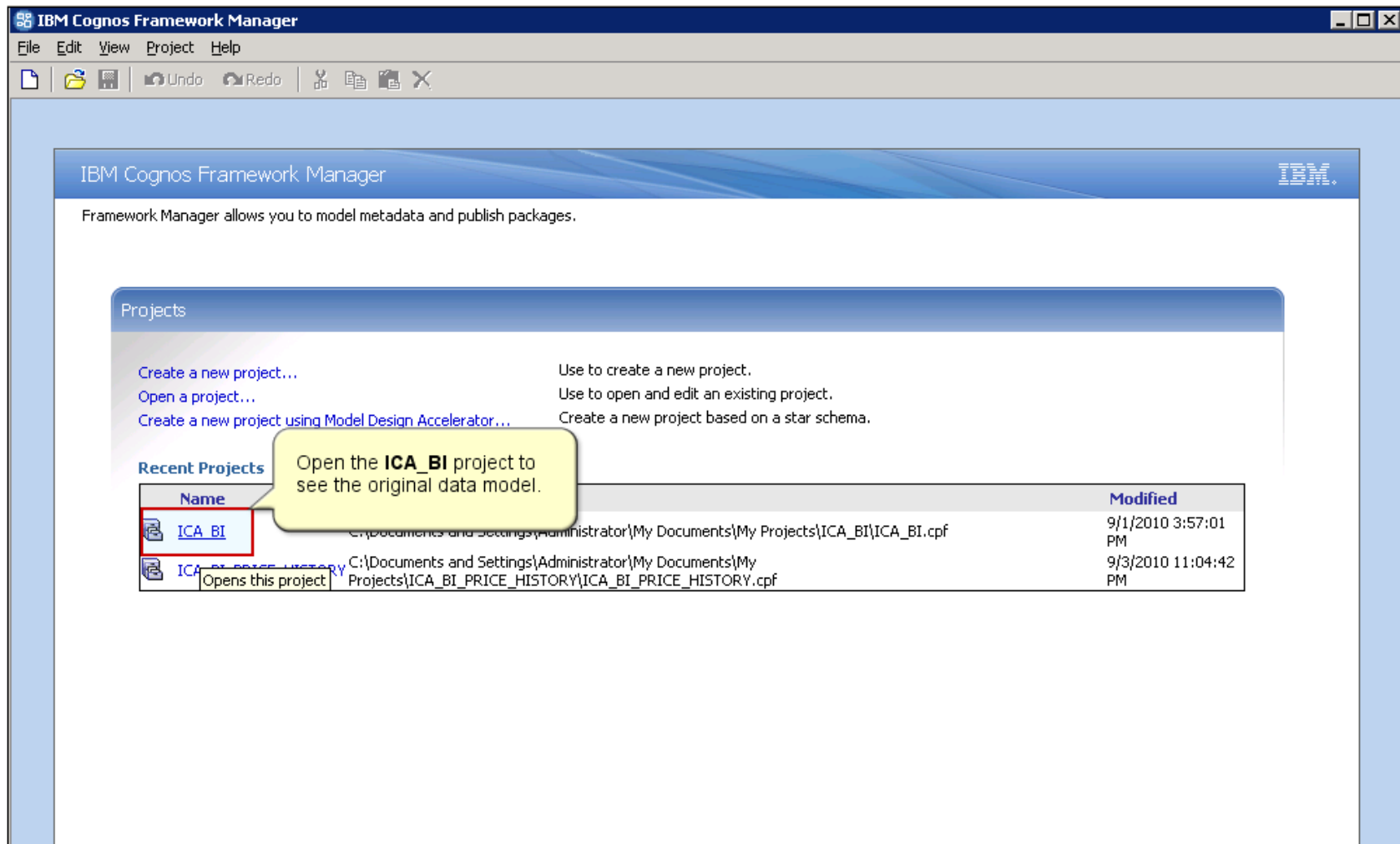

Integrating IBM Content Analytics with IBM Cognos Business Intelligence

Class	Count
Namespace	1
Query Subject	14
Query Item	67
Dimension	8
Measure	1
Relationship	12
Scope Relationship	7
Data Source	1
Package	1
Total	112

At the bottom, the "Properties" panel shows the "Language" tab with the following details:

Property	Value
Name	Project
Languages	<Click to edit.>
Design Language	en
Use Design Language for Default	false

Integrating IBM Content Analytics with IBM Cognos Business Intelligence

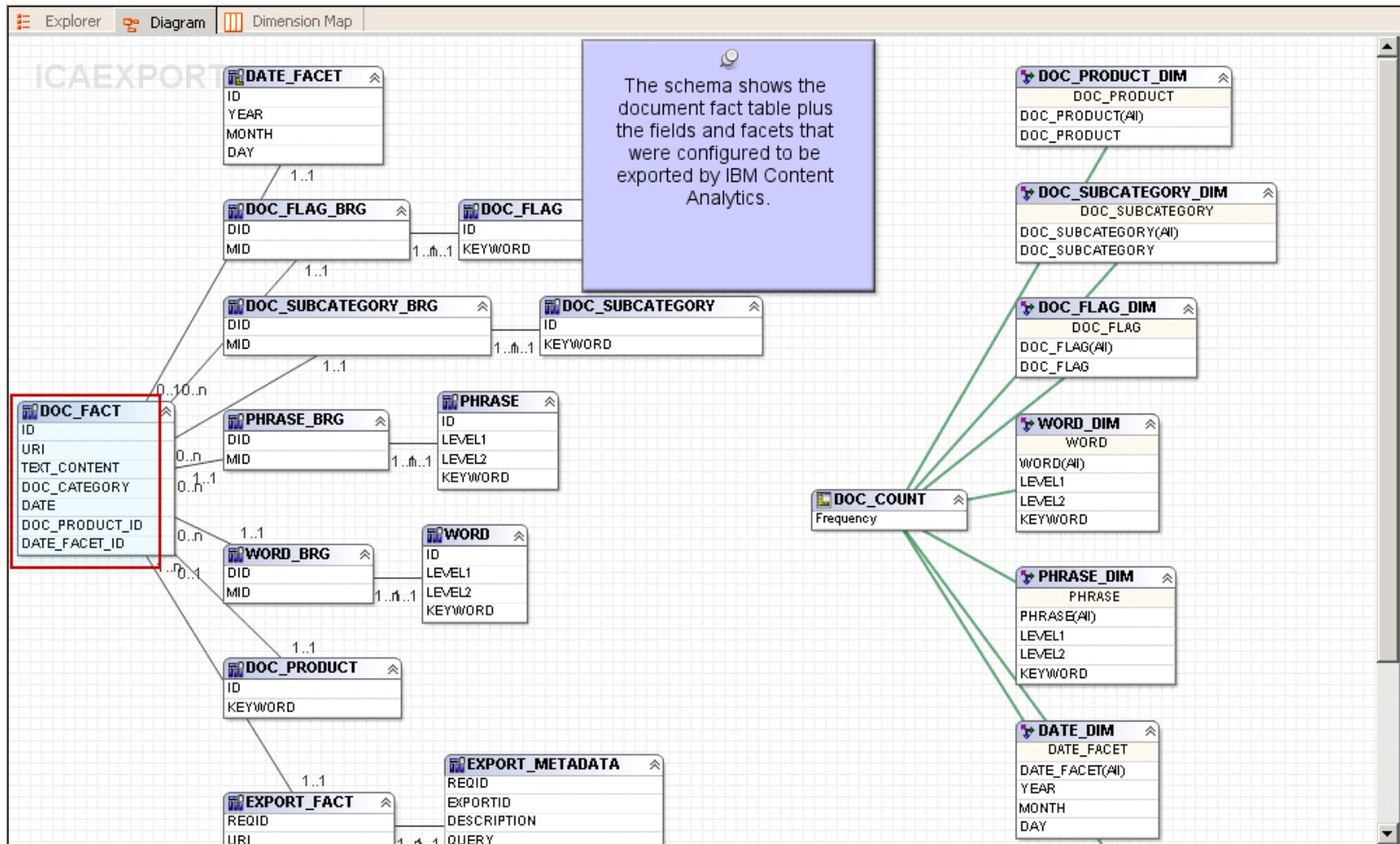

Integrating IBM Content Analytics with IBM Cognos Business Intelligence

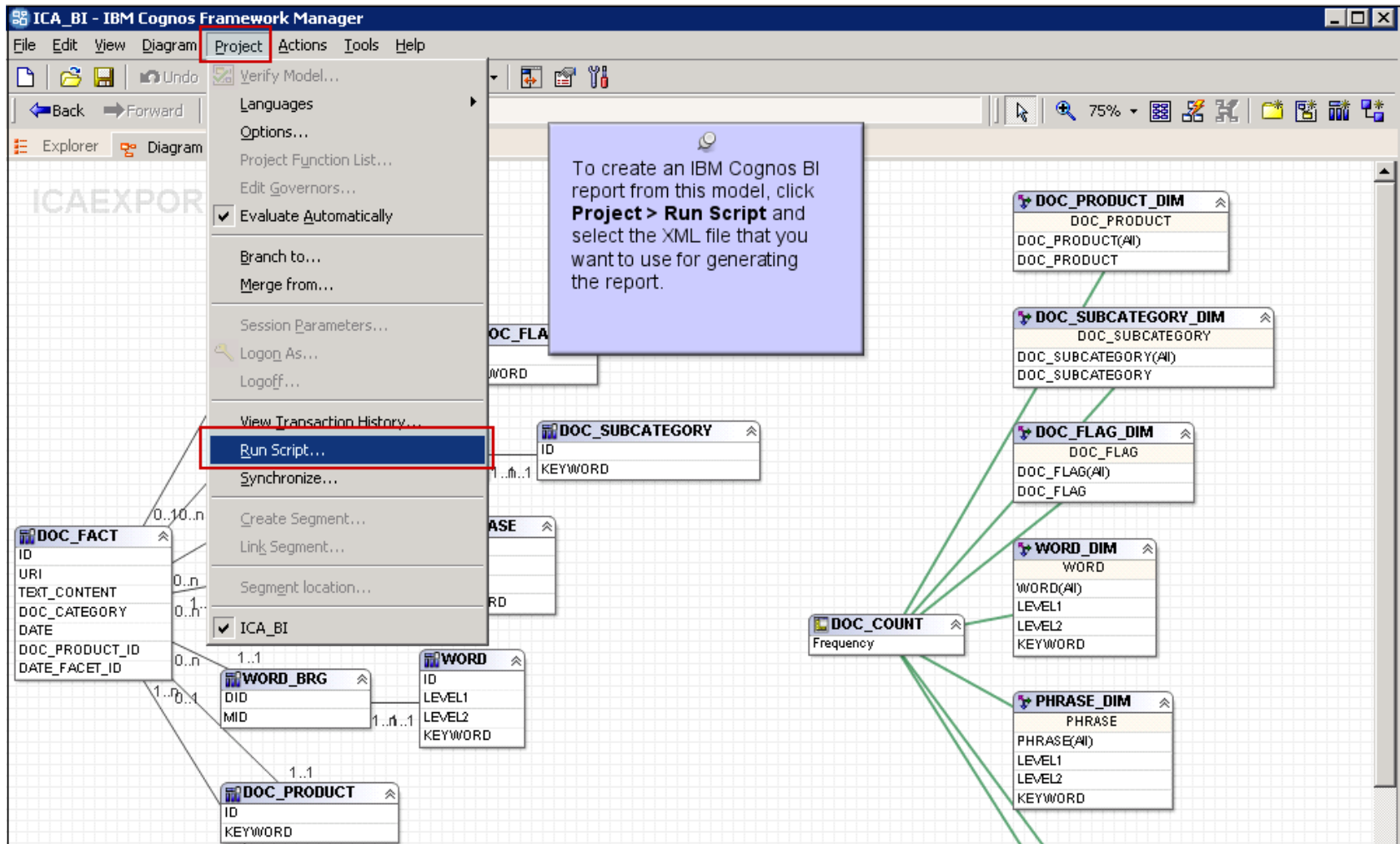

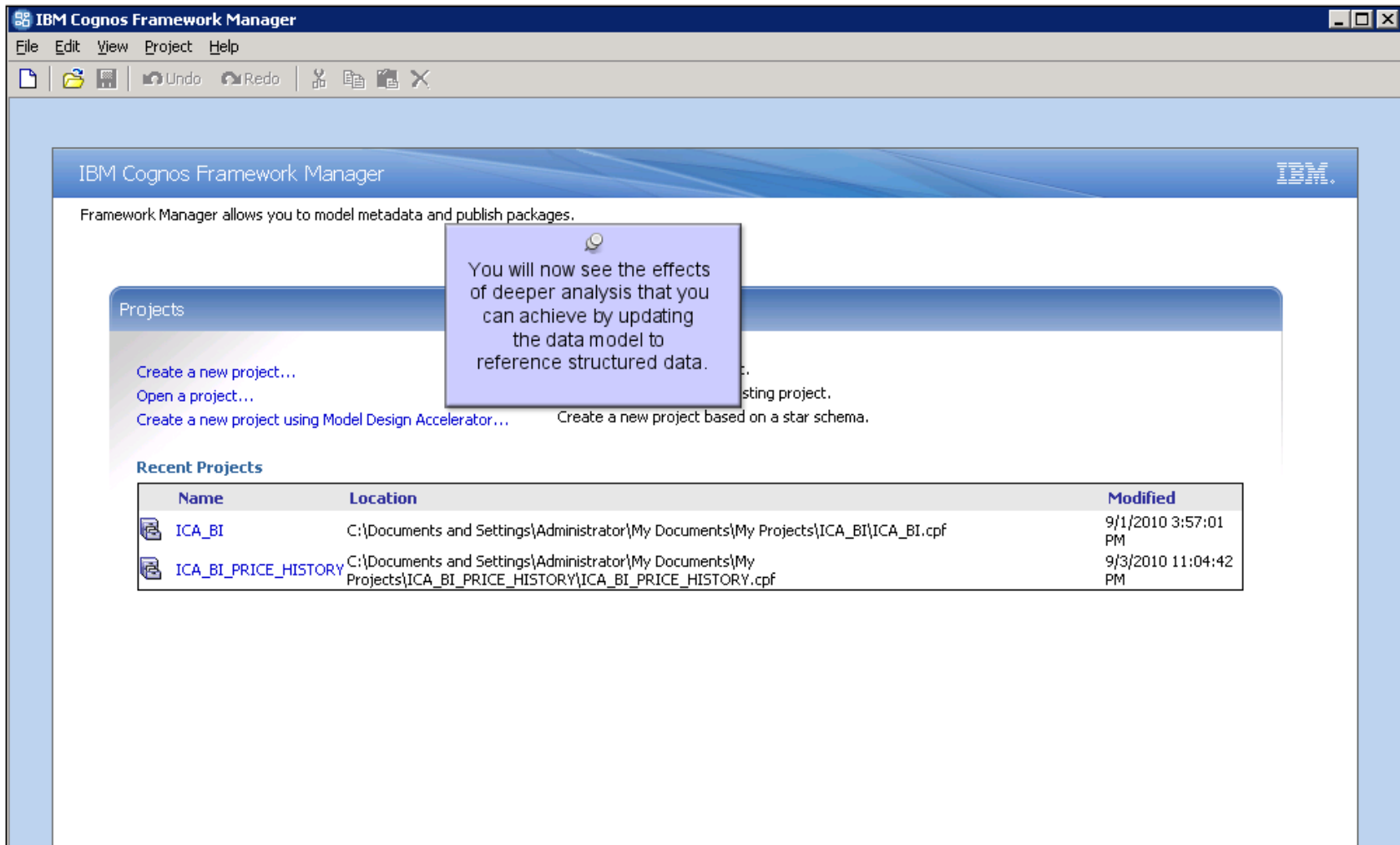

Integrating IBM Content Analytics with IBM Cognos Business Intelligence

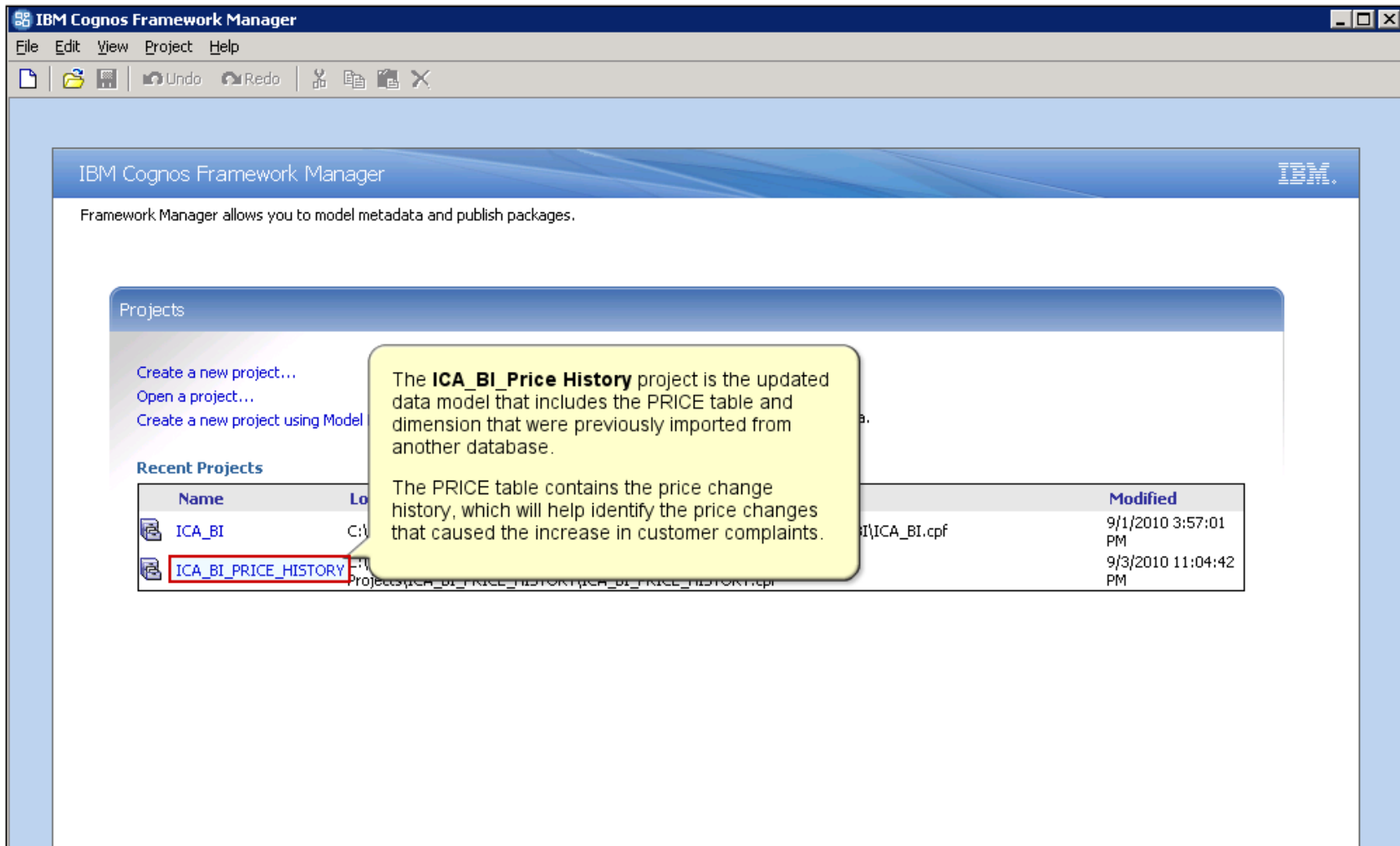

Integrating IBM Content Analytics with IBM Cognos Business Intelligence

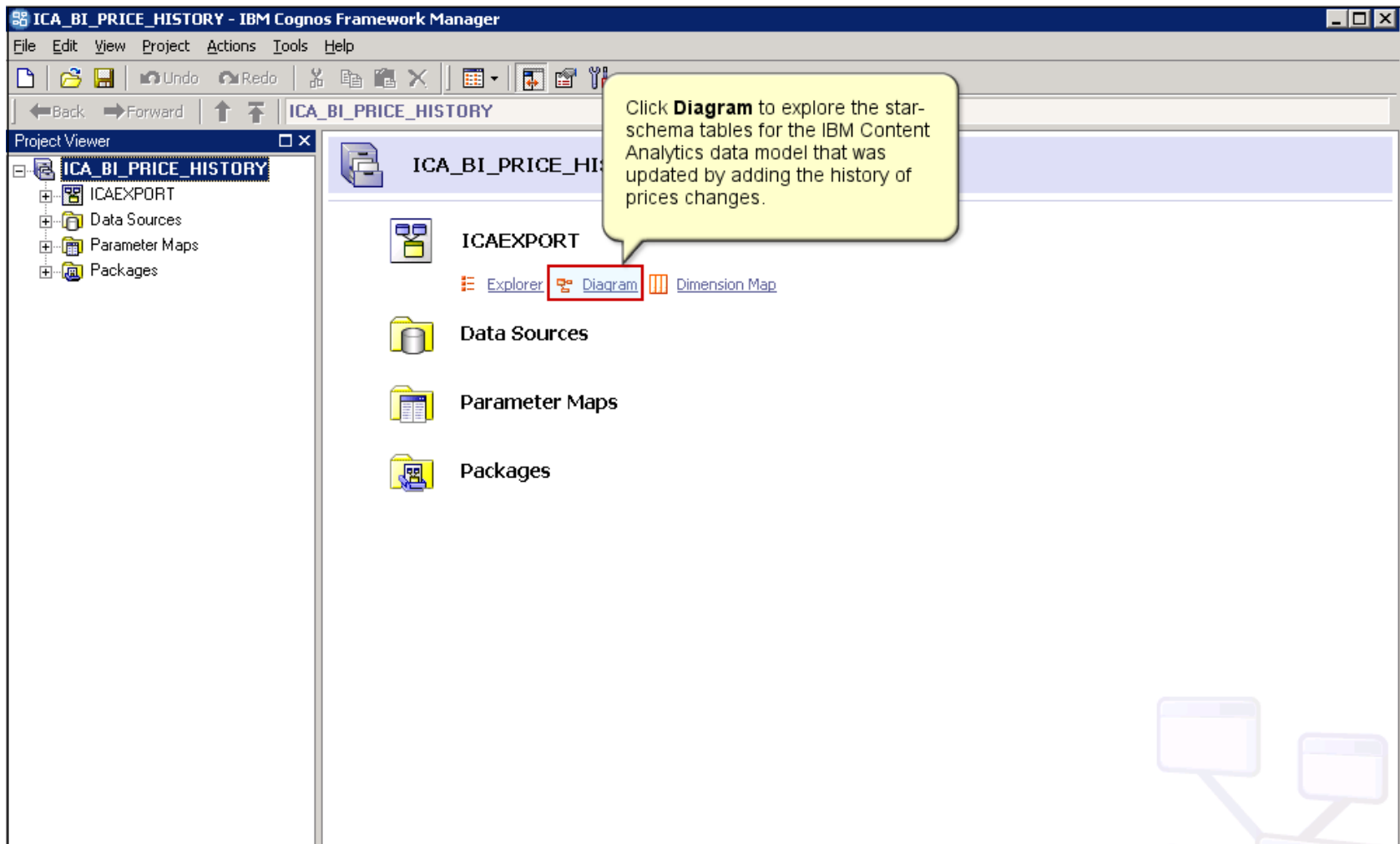

Integrating IBM Content Analytics with IBM Cognos Business Intelligence

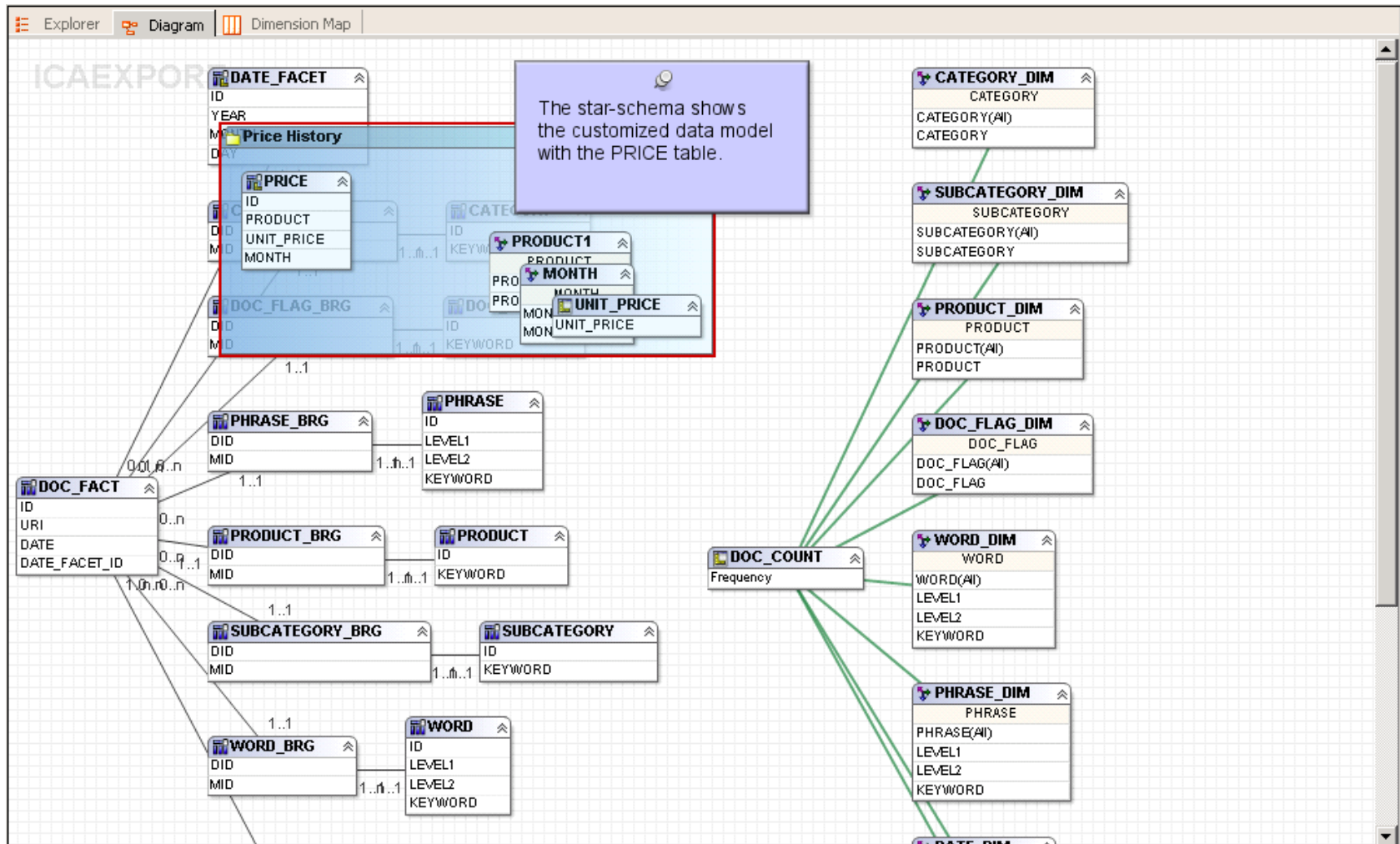

Integrating IBM Content Analytics with IBM Cognos Business Intelligence

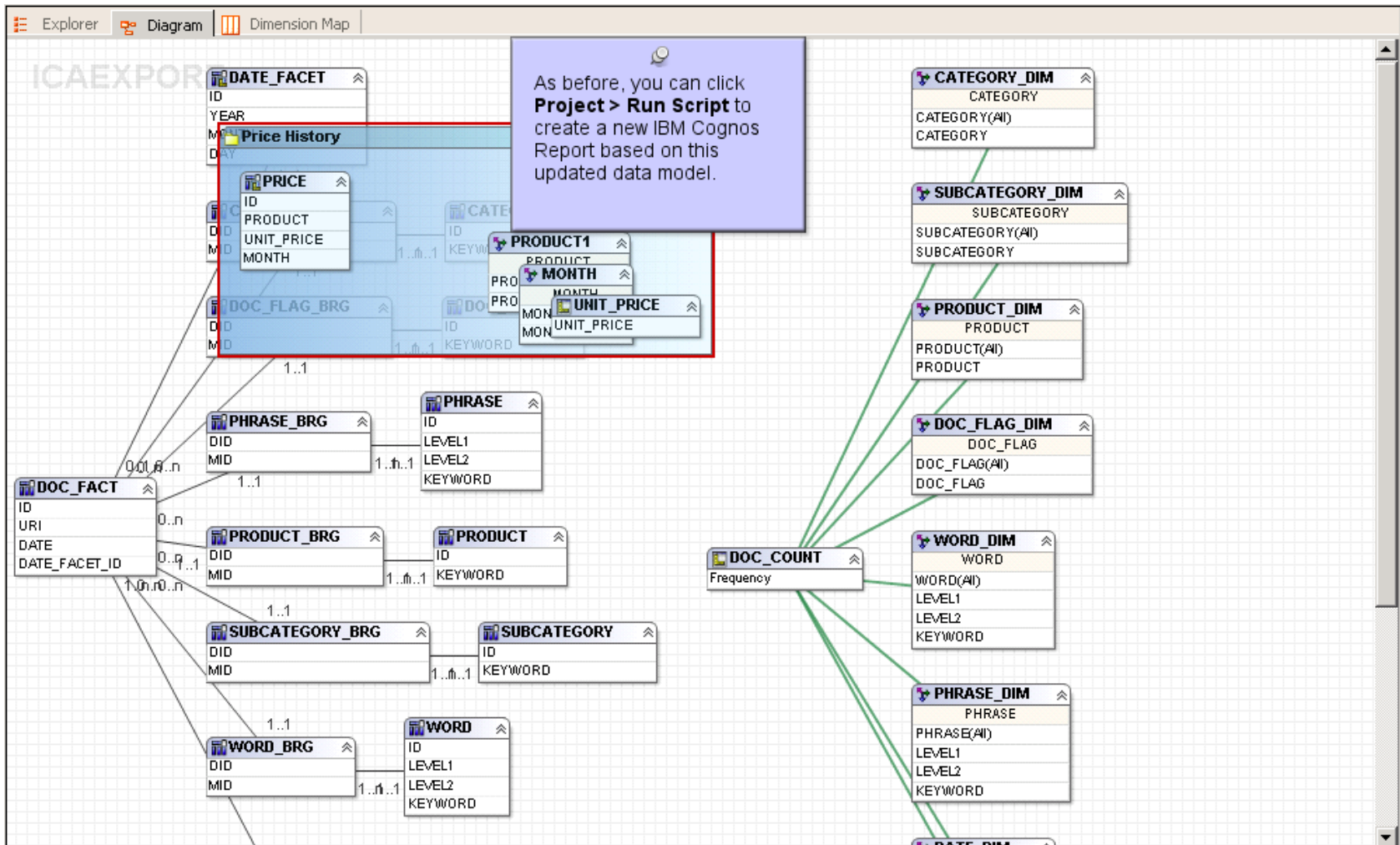

Integrating IBM Content Analytics with IBM Cognos Business Intelligence

Name	Modified	Actions
Export	September 3, 2010 1:58:39 PM	More...
Report	August 30, 2010 9:06:21 AM	More...

Integrating IBM Content Analytics with IBM Cognos Business Intelligence

<input type="checkbox"/>	Name	Modified	Actions
<input type="checkbox"/>	Price complaints	September 5, 2010 3:01:19 PM	More...
<input type="checkbox"/>	Price complaints with price history	September 5, 2010 3:01:50 PM	More...

A red box highlights the entry "Price complaints with price history". A yellow callout bubble points to this entry with the text: "Click to open the Price complaints with price history package."

Integrating IBM Content Analytics with IBM Cognos Business Intelligence

Name	Modified	Actions
Report about price complaints and price history	September 5, 2010 3:08:49 PM	[Icons] More...

A yellow callout box points to the report title with the text: "Click the title of the report to open it."

Integrating IBM Content Analytics with IBM Cognos Business Intelligence

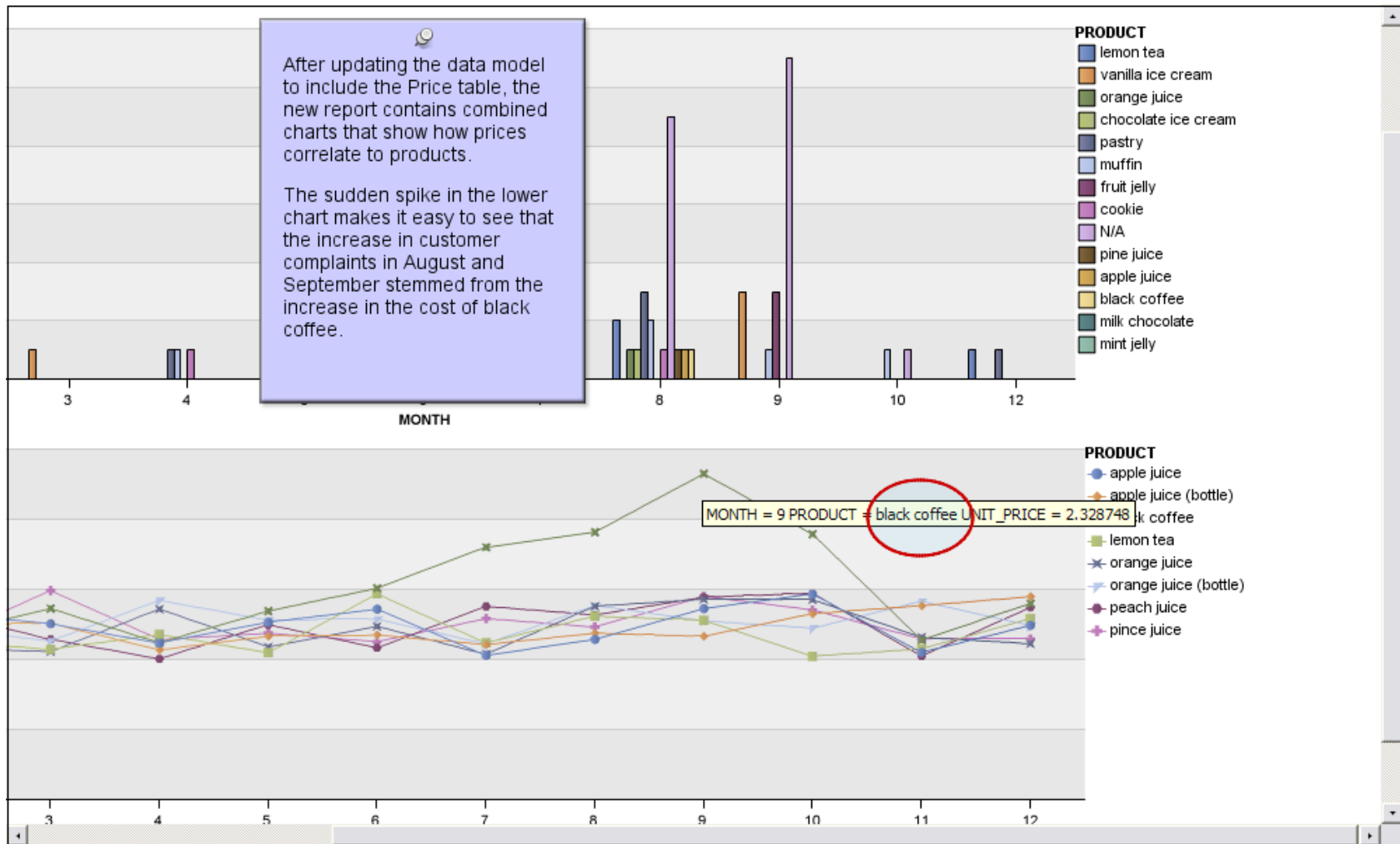

Integrating IBM Content Analytics with IBM Cognos Business Intelligence

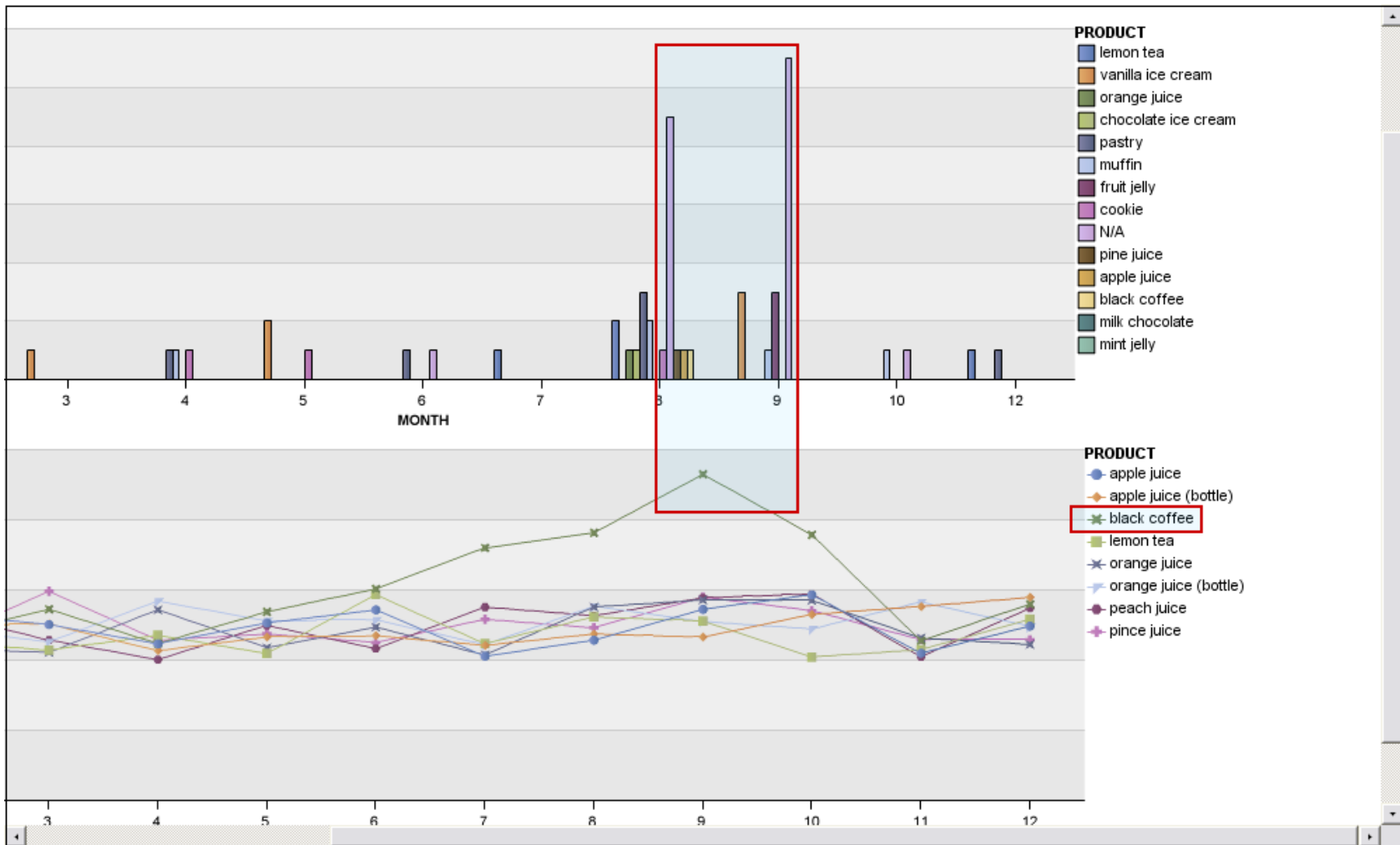

This concludes Task 4 about exporting documents and updating the data model to combine structured data with the exported unstructured content.

[Return to Table of Contents](#)

Task 5: Create an IBM Cognos BI report

Integrating IBM Content Analytics with IBM Cognos Business Intelligence

The left sidebar shows "Facet Navigation" with a "Default order" dropdown and a "Clear" button. The facets are categorized as follows:

- Part of Speech 2
- Phrase Constituent 2
- Named entity 2
- Troubles
 - Negative event
 - Negative item
 - Negative pattern
- Category for Auto
- State
- City
- Vehicle/Equipment Comp
- Vehicle/Equipment Make
- Mode
- Model Year
- Component Description
- Date of Manufacture
- Date of Purchase
- Date of Fail
- Anti-Lock Brakes?
- Crash

The main content area shows a report with the following configuration:

- Rows Show: Keywords
- Filter Rows: [Empty]
- Columns Show: Keywords
- Filter Columns: [Empty]
- Rows = Model
- Columns = Negative
- Correlation: Low to High

The report data is as follows:

Model	Keyword	Count	Correlation
SONATA			17.3
LUMINA			16.9
FIRESTONE			15.2
GRAND PRIX			12.3
REGAL			11.1
WILDERNESS			10.5
CUTLASS			9.0
RAM 1500	crack	774	7.8
PASSAT	creak	18	7.4
GRAND CHEROKEE	warp	628	6.9
CONCORDE	cradle	30	6.6
WILDERNESS	blow	267	5.0
CAMARO	warp	83	5.0
INFERNO	cradle	53	4.8
VILLAGER	smell	150	4.4
DURANGO	wear	713	4.2

A callout box with a purple background and white text is overlaid on the report, stating: "By creating reports with data generated from IBM Content Analytics, business analysts can gain unique insights by examining the unstructured data, which is usually in free text format, in combination with the structured data."

Integrating IBM Content Analytics with IBM Cognos Business Intelligence

IBM Content Analytics
Collection: NHTSA (change) | Logged in as: Not log... | Preferences | My Profile | Help | About

Documents | Facets | Imp Series | Deviations | Trends | Facet Pairs | Connections | Dashboard | Reports

575366/575366 results matched

Facet Navigation: Default order

-filter: [] Clear

- Part of Speech 2
- Phrase Constituent 2
- Named entity 2
- Troubles
 - Negative event
 - Negative item
 - Negative pattern
- Category for Auto
- State
- City
- Vehicle/Equipment Comp
- Vehicle/Equipment Make
- Model
- Model Year
- Component Description
- Date of Manufacture
- Date of Purchase
- Date of Fail
- Anti-Lock Brakes?
- Crash

Rows show: Keywords | Filter Rows: []

Columns show: Keywords | Filter Columns: []

Rows = Model | Correlation: Low to High | Amounts

Columns = Negative event

Rows:Model	Columns:Negative event	Frequency	Correlation
SONATA			17.3
LUMINA			16.9
FIRESTONE			15.2
GRAND PRIX			12.3
REGAL			11.1
WILDERNESS			10.5
CUTLASS			9.0
RAM 1500			7.8
PASSAT			7.4
GRAND CHEROKEE			6.9
CONCORDE	cradle	30	6.6
WILDERNESS	blow	267	5.0
CAMARO	warp	83	5.0
IN REPID	cradle	53	4.8
VILLAGER	smell	150	4.4
DURANGO	wear	713	4.2

In this scenario, you explored a collection of documents with the text miner application to discover which models of cars experienced the most negative events, such as blown tires, oil leaks, and engine cradle rust.

You now want to create a report so that you can drill down through the statistics with IBM Cognos BI analytical tools.

Integrating IBM Content Analytics with IBM Cognos Business Intelligence

The main content area shows a facet navigation panel on the left with a search filter and a list of facets. The 'Model' facet is selected. The main view displays a table with columns for 'Rows:Model', 'Columns:Negative event', 'Frequency', and 'Correlation'. A color scale for 'Correlation Amounts' ranges from 'Low' (yellow) to 'High' (red). The table data is as follows:

Rows:Model	Columns:Negative event	Frequency	Correlation
SONATA	cradle	48	17.3
LUMINA	cradle	89	16.9
FIRESTONE	blowout	389	15.2
GRAND PRIX	cradle	82	12.3
REGAL	cradle	45	11.1
WILDERNESS	blowout	113	10.5
CUTLASS	cradle	27	9.0
RAM 1500	crack	774	7.8
PASSAT	creak	18	7.4
GRAND CHEROKEE	warp	828	6.9
CONCORDE	cradle	30	6.6
WILDERNESS	blow	267	5.0
CAMARO	warp	83	5.0
INTEGRAL	cradle	53	4.8
VILLAGER	smell	150	4.4
DURANGO	wear	713	4.2

Integrating IBM Content Analytics with IBM Cognos Business Intelligence

Integrating IBM Content Analytics with IBM Cognos Business Intelligence

57536G/57536G results matched

Facet Navigator

Default order

-filter: [Clear]

Part of Speech 2

Phrase Constituent 2

Named entity 2

Group

No

No

Category

State

City

Vehicle/Equipment Corp

Vehicle/Equipment Make

Model

Model Year

Component Description

Date of Manufacture

Date of Purchase

Date of Fail

Anti-Lock Brakes?

Crash

Create a Report

To gain deeper insight into analyzed content, create a report that you can view with IBM Cognos Business Intelligence. You can also create a report in CSV format to import into spreadsheets and other applications.

Select an output format:

IBM Cognos BI report CSV file

Name: report_1262844532

Number of keywords (facet rows): [dropdown]

Maximum number of keywords (facet columns): 100

Sort results by: Frequency Index or correlation

Description: [text area]

Submit Cancel

In this scenario, you want to create a report that can be further analyzed with IBM Cognos BI tools.

Integrating IBM Content Analytics with IBM Cognos Business Intelligence

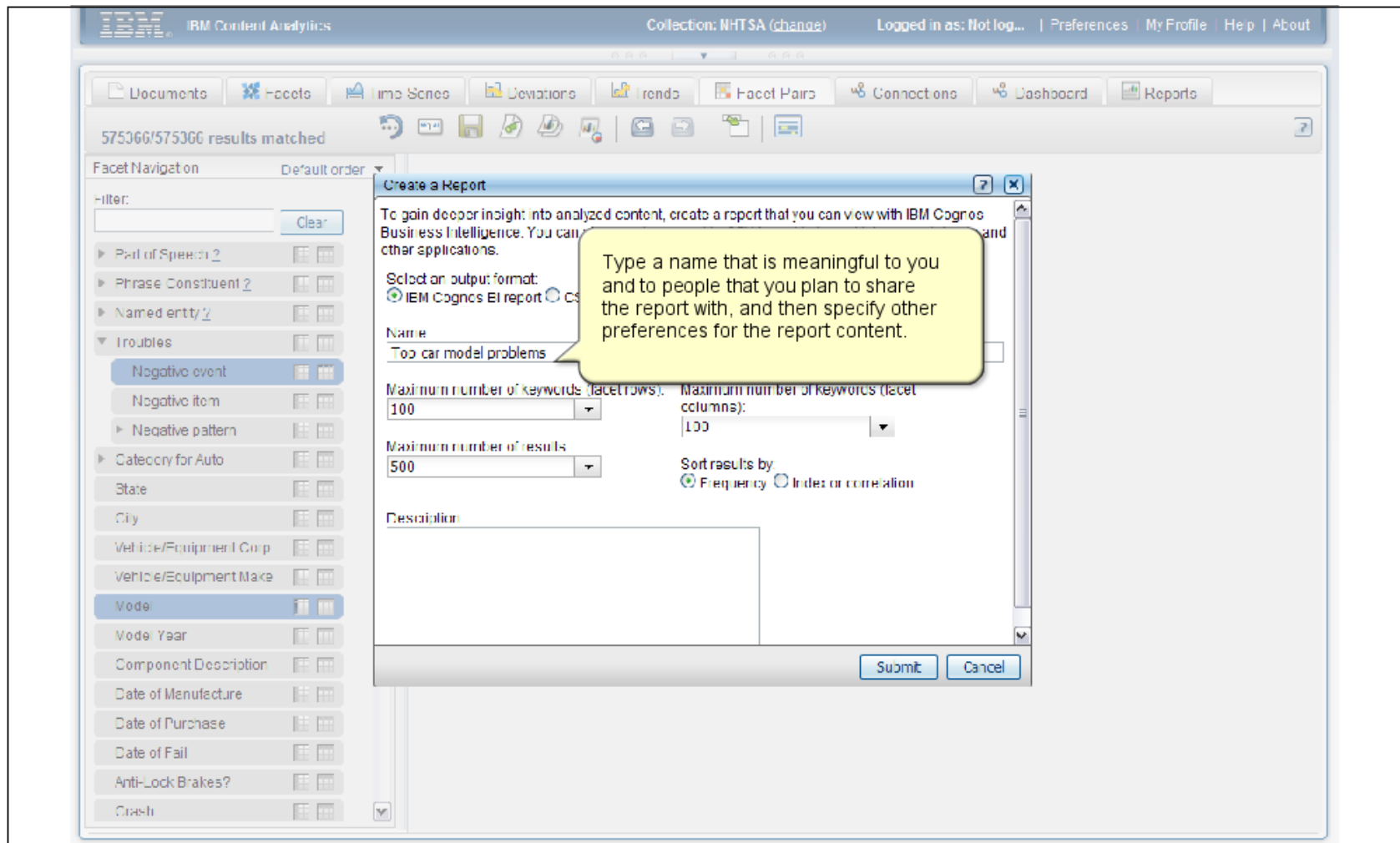

The "Facet Navigator" on the left lists various facets such as "Part of Speech 2", "Phrase Constituent 2", "Named entity 2", "Troubles", "Negative event", "Negative item", "Negative pattern", "Category for Auto", "State", "City", "Vehicle/Equipment Comp", "Vehicle/Equipment Make", "Model", "Model Year", "Component Description", "Date of Manufacture", "Date of Purchase", "Date of Fail", "Anti-Lock Brakes?", and "Crash".

The "Create a Report" dialog box is open, providing instructions: "To gain deeper insight into analyzed content, create a report that you can view with IBM Cognos Business Intelligence. You can also view the report in other applications." The user has selected "IBM Cognos BI report" as the output format. The report name is "Top car model problems". The "Maximum number of keywords (facet rows)" is set to 100, and the "Maximum number of keywords (facet columns)" is set to 100. The "Maximum number of results" is set to 500. The "Sort results by" options are "Frequency" (selected) and "Index or correlation". A "Description" field is also present. A yellow callout box points to the "Name" field with the text: "Type a name that is meaningful to you and to people that you plan to share the report with, and then specify other preferences for the report content." The dialog has "Submit" and "Cancel" buttons at the bottom.

Integrating IBM Content Analytics with IBM Cognos Business Intelligence

- Name:** Top car model problems
- Maximum number of keywords (facet rows):** 100
- Maximum number of results:** 500 (circled in red)
- Sort results by:** (dropdown menu)
- Description:** (text area)
- Buttons:** Submit (circled in red) and Cancel

Annotations include a yellow callout box with the text: "Use the usage tips as needed to specify your report preferences, and click **Submit** to submit the request." and a tooltip for the 'Maximum number of results' field stating: "Specify the maximum number of top results to include in the report. The top results vary according to whether results are sorted by frequency or by the index or correlation value."

Integrating IBM Content Analytics with IBM Cognos Business Intelligence

Integrating IBM Content Analytics with IBM Cognos Business Intelligence

Create a Report

Your request was submitted to the IBM Cognos BI server. Go to the Reports view to open the report in IBM Cognos BI or to copy the URL so that you can share the report with others.

If the IBM Cognos BI server requires authentication, first open Preferences to specify the user ID and password.

Do not show this message again.

Close

Two yellow callout boxes provide additional instructions:

- One callout points to the 'Do not show this message again' checkbox and states: "You can choose to skip this message when you submit future reports."
- Another callout points to the 'Close' button and states: "Click **Close** to shut the message box."

Integrating IBM Content Analytics with IBM Cognos Business Intelligence

To see the report, open the **Reports** view.

Rows: Model	Columns: Negative event	Frequency	Correlation
SONATA	cradle	48	17.3
LUMINA	cradle	89	16.9
FIRESTONE	blowout	389	15.2
GRAND PRIX	cradle	82	12.3
REGAL	cradle	45	11.1
WILDERNESS	blowout	113	10.5
CUTLASS	cradle	27	9.0
RAM 1500	crack	774	7.8
PASSAT	creak	18	7.4
GRAND CHEROKEE	warp	828	6.9
CONCORDE	cradle	30	6.6
WILDERNESS	blow	267	5.0
CAMARO	warp	83	5.0
INFERNO	cradle	53	4.8
VILLAGER	smell	150	4.4
DURANGO	wear	713	4.2

Integrating IBM Content Analytics with IBM Cognos Business Intelligence

The main content area is divided into two sections. On the left, a "Reports" panel lists several reports with icons indicating their text mining views:

- Top car model problems
- congncs_report_1282734377
- congncs_report_1282230479
- congncs_report_1202230755
- congncs_report_1202230694
- congncs_report_1282233751

Below the list, there is a "Report URL" field and an "Open with IBM Cognos BI" button.

A callout box on the right contains the following text:

Your report is listed with other reports that were created by you or other users. Icons identify which text mining view the report was generated from.

Depending on your IBM Cognos BI privileges, you can edit the report with the Report Studio application, or explore, analyze, and compare dimensional data with IBM Cognos BI.

Integrating IBM Content Analytics with IBM Cognos Business Intelligence

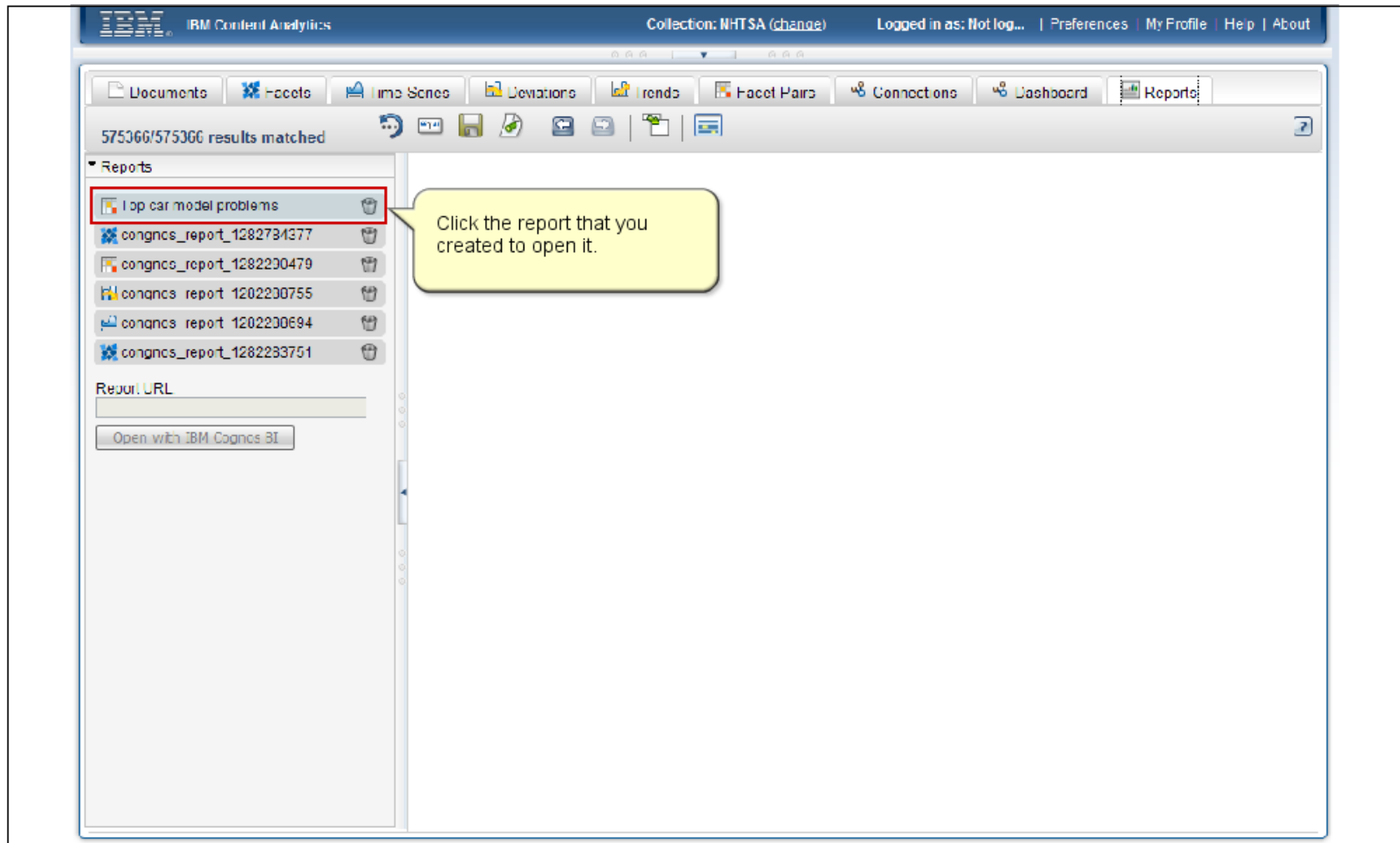

Integrating IBM Content Analytics with IBM Cognos Business Intelligence

Top car model problems
Open this report with the IBM Content Analytics text miner application.

Description:
User:
View Type: Facet Pairs
Selected:
Selected:
Queries:
Sort:

You can close the list of reports to see more of your report. You can also use IBM Cognos BI tools to work with the report while you are in the text miner application.

Correlation

4,000
2,000
0
tail blow

4,000
2,000
0
WRANGLER
TOWN AND COUNTRY
tail blow

16
3
0
tail blow

Integrating IBM Content Analytics with IBM Cognos Business Intelligence

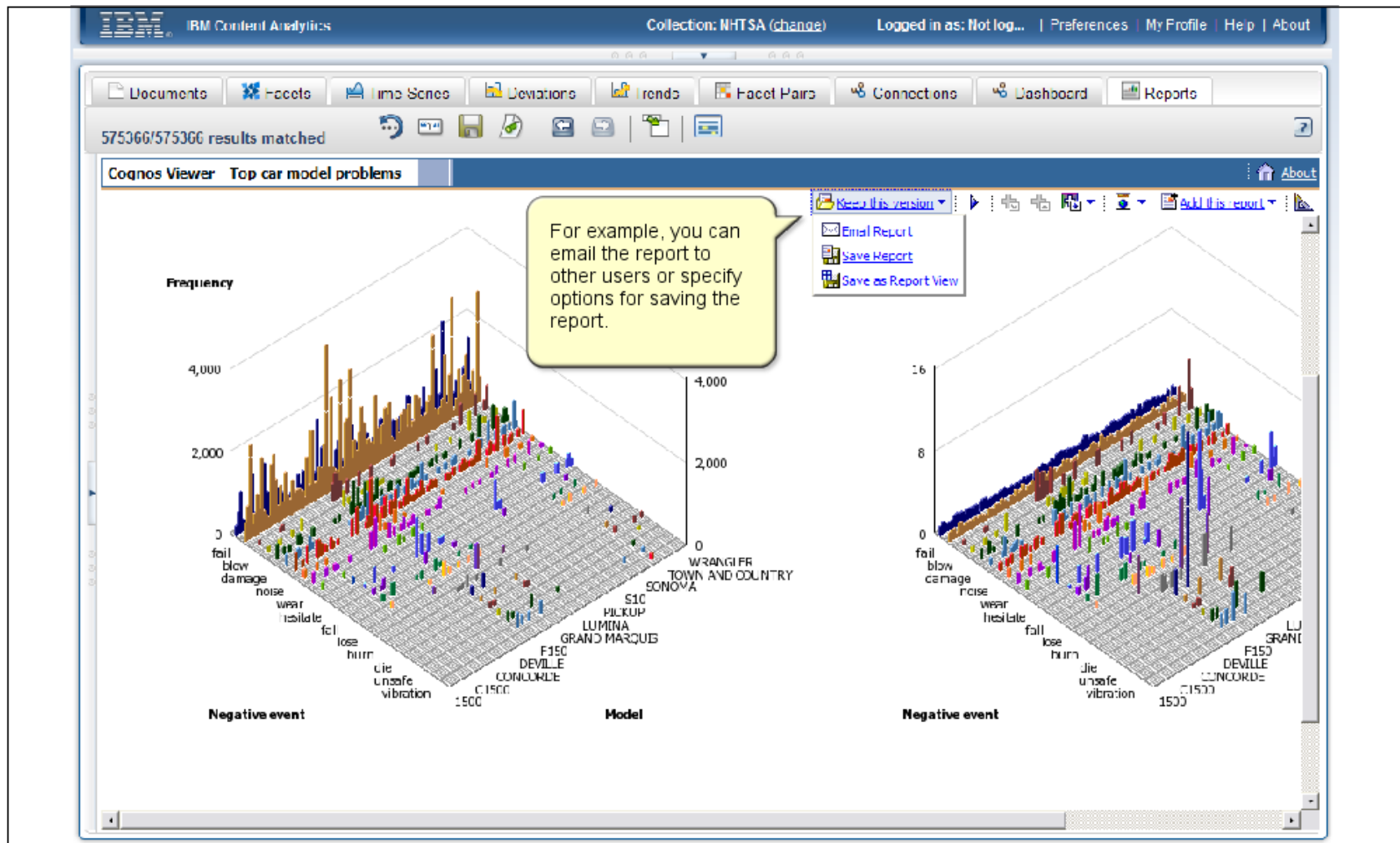

Integrating IBM Content Analytics with IBM Cognos Business Intelligence

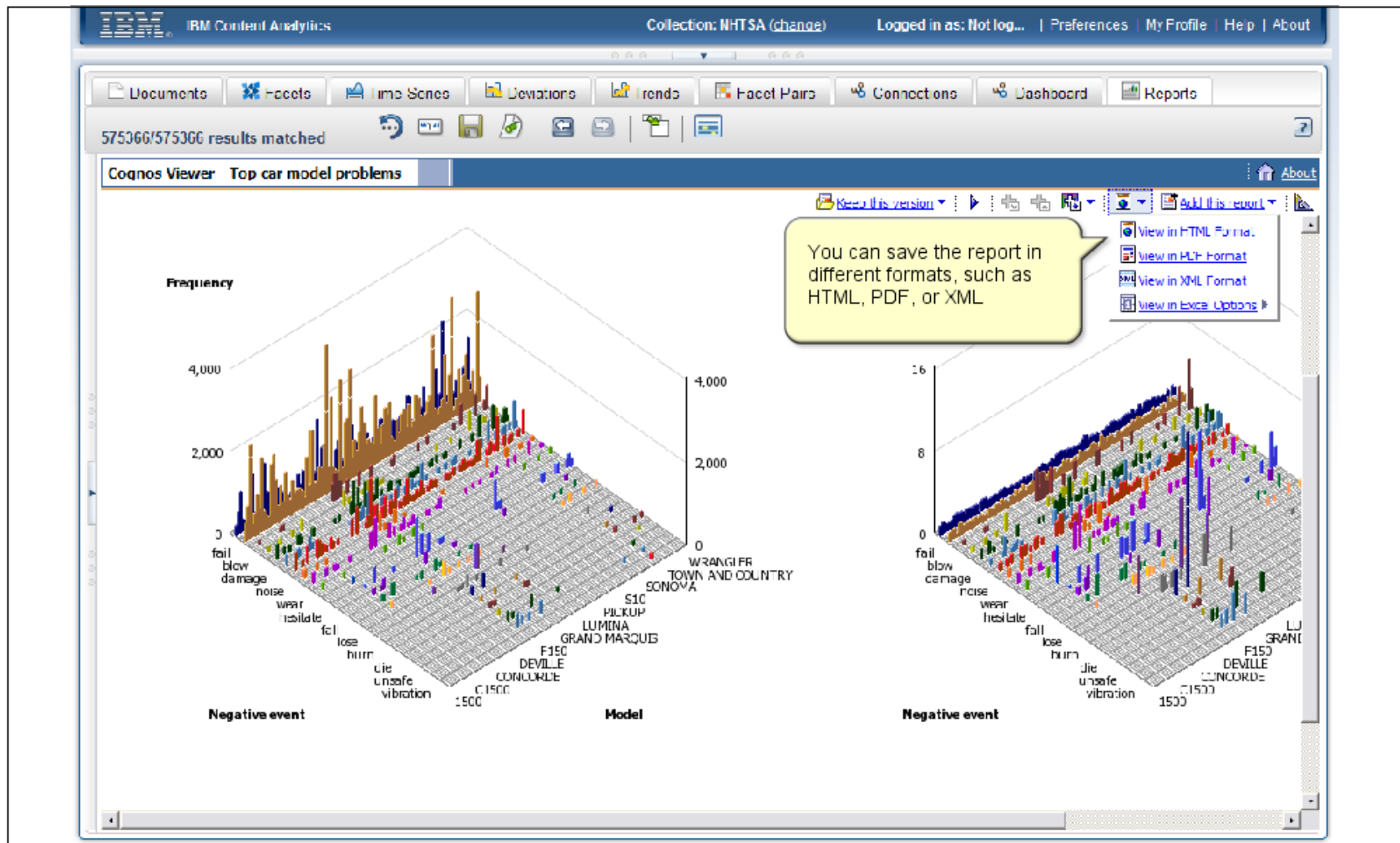

Integrating IBM Content Analytics with IBM Cognos Business Intelligence

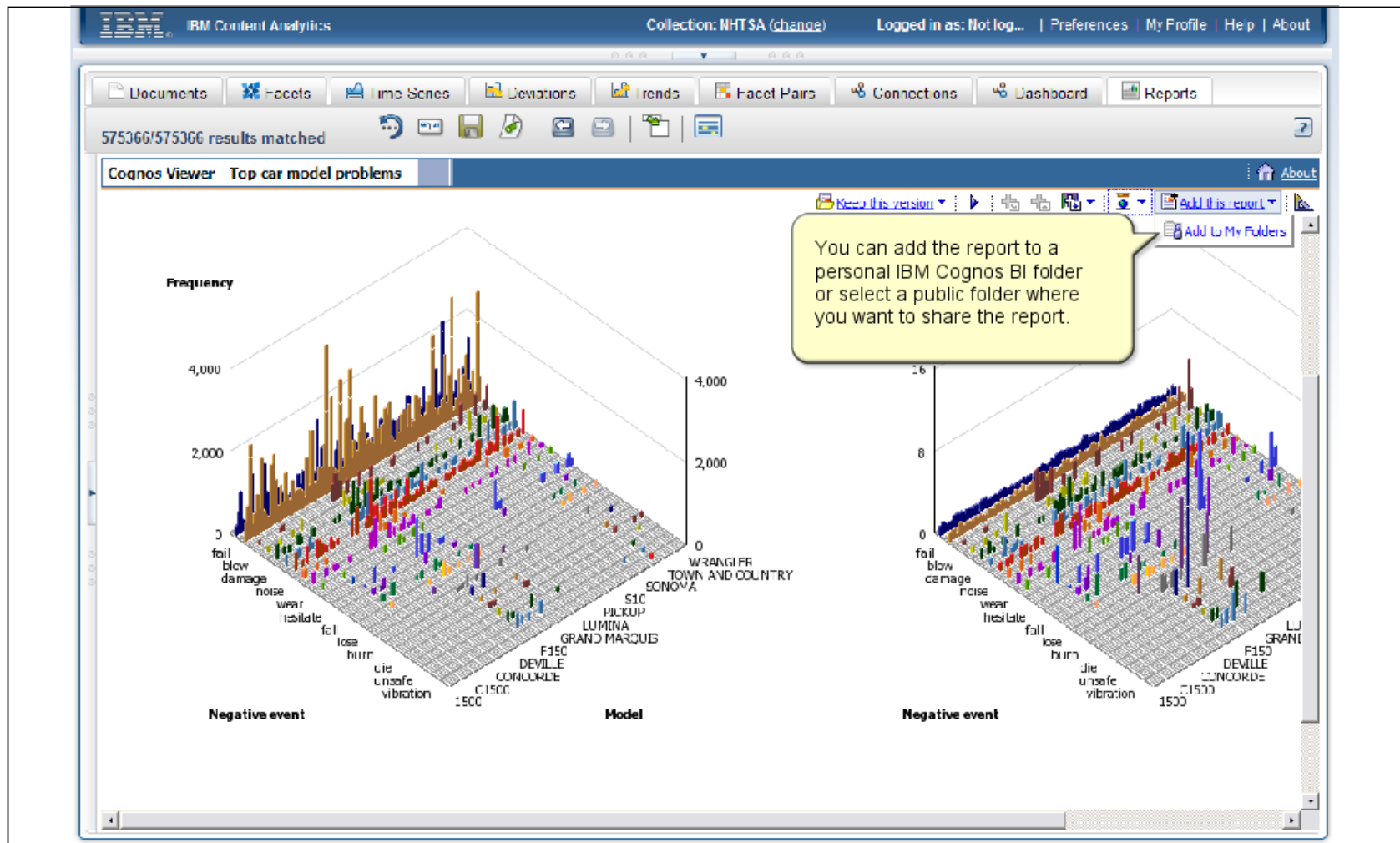

Integrating IBM Content Analytics with IBM Cognos Business Intelligence

The left sidebar contains a "Reports" section with a list of reports. The first report, "Top car model problems", is selected. Below it, several "congnce_report_12..." entries are listed. A "Report URL" field is highlighted with a red box, containing the URL "http://ies77.yarrato...". A yellow callout box points to this URL with the text: "If you expand list of reports, you can easily share the report with non-IBM Cognos BI users by copying the URL and pasting it into a document or email."

The main content area is titled "Cognos Viewer Top car model problems". It features a 3D bar chart with the following axes:

- Vertical Axis (Z-axis):** Labeled "Correlation", with values 0, 2,000, and 4,000.
- Horizontal Axis (X-axis):** Labeled "Negative event", with categories: fail, blow, damage, noise, wear, tear, failure, loss, vibration, and unsafe.
- Depth Axis (Y-axis):** Labeled "Model", with categories: GRAND MARQUIS, DEVILLE, LINCOLN, and C1500.

On the right side of the chart, there is a secondary vertical axis labeled "Correlation" with values 0, 5, and 16. A small 3D bar chart is also visible on the right side of the interface.

Integrating IBM Content Analytics with IBM Cognos Business Intelligence

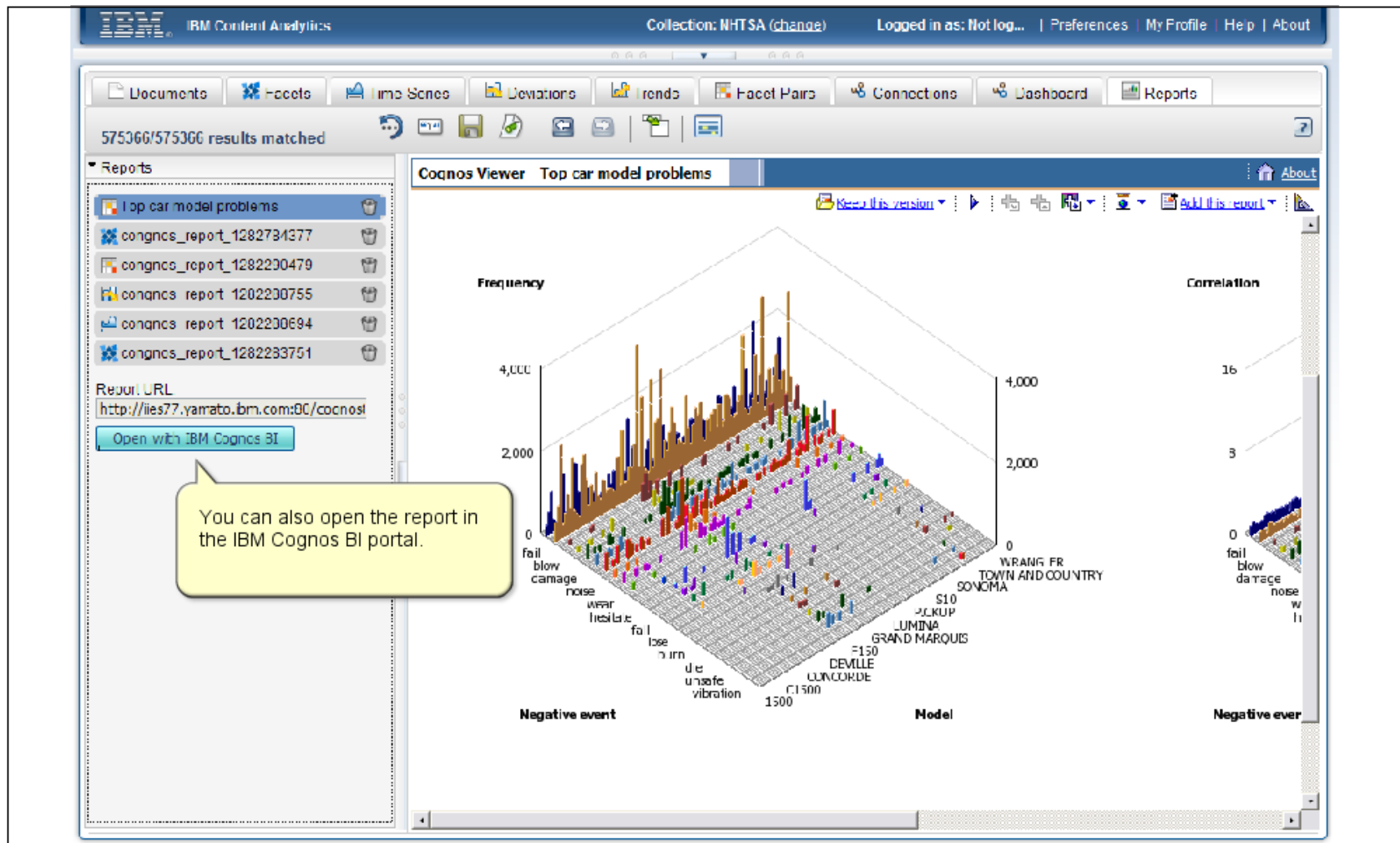

Integrating IBM Content Analytics with IBM Cognos Business Intelligence

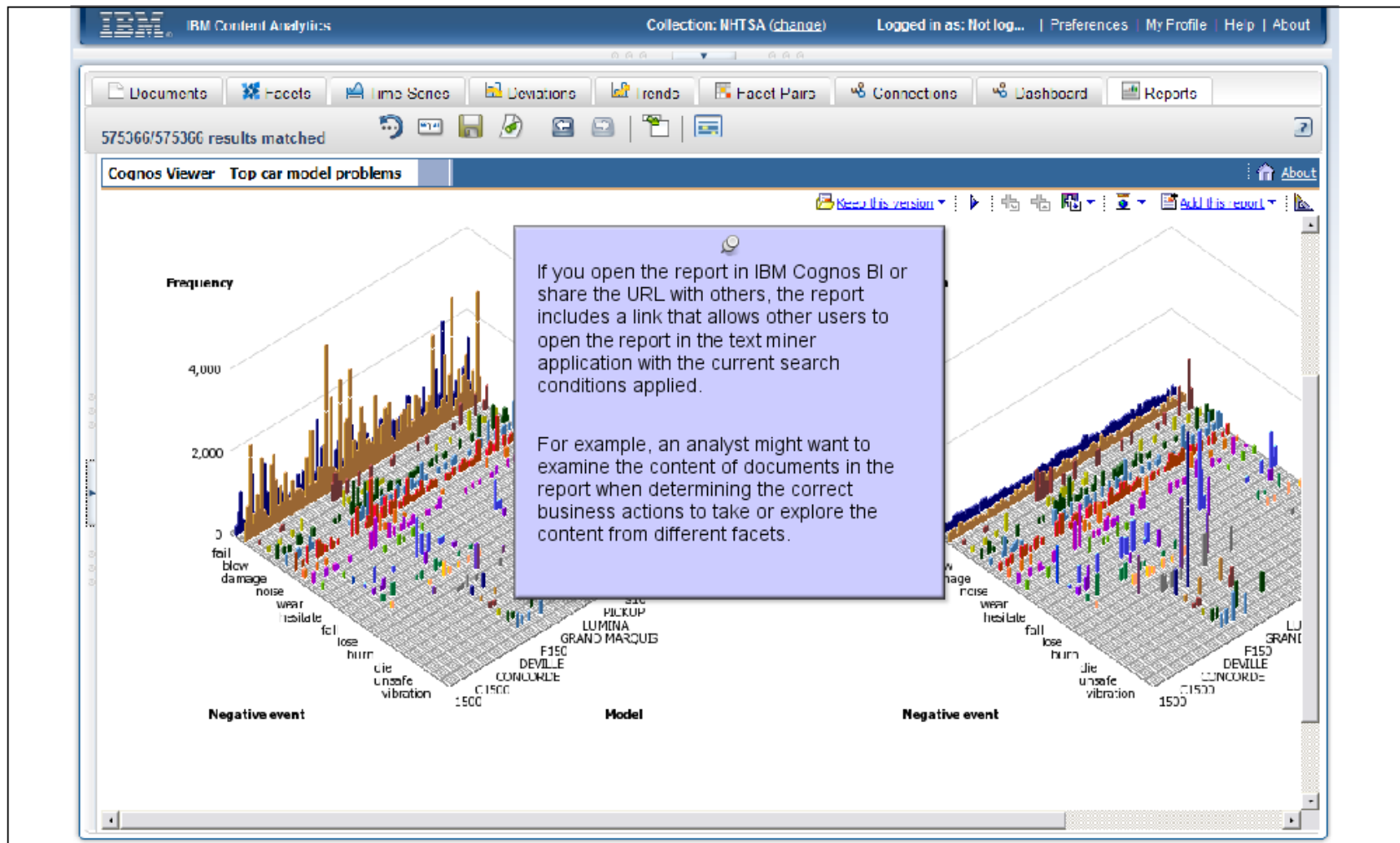

This completes the tutorial about how to use IBM Content Analytics to export documents to a relational database and how to create reports that can be further analyzed with IBM Cognos 8 Business Intelligence.

[Return to Table of Contents](#)