

## Dashboard View: Explore Statistics in Various Chart Formats

IBM Content Analytics Collection: NHTSA (change) Logged in as: Not logge... | Preferences | My Profile | Help | About

Documents Facets Time Series Deviations Trends Facet Pairs Connections Dashboard Reports

Results 1-10 of 3000 (575366/575366 results matched)

Click the **Dashboard** tab.

Flags	Actions	Source	Date	Title	Thumbnail
<input type="checkbox"/> 2		ica	12/10/05	572039,572038	
CAR LEAKS ON PASSENGER SIDE. NOW THE HEATER DOESN'T WORK. *JB					
<input type="checkbox"/> 3		ica	3/13/02	346829	
WHILE TRAVELING AT NORMAL SPEED AND WITHOUT ANY INDICATION VEHICLE STALLED. DEALER HAS BEEN CONTACTED. PLEASE PROVIDE FURTHER INFORMATION.					
<input type="checkbox"/> 3		ica		91542	
ABS SYSTEM FAILED. THIS IS A RECALL. PLEASE REIMBURSED FOR EXPENSES ON BRAKE SYSTEM REPAIR.					
<input type="checkbox"/> 0		ica	8/4/97	91540	
ENGINE HOSES FAILED.					
<input type="checkbox"/> 2		ica	8/4/97	91541	
MODULATOR FAILED.					

Facet Navigation Default order

Filter:

- Part of Speech 2
- Phrase Constituent 2
- Named entity 2
- Troubles
- Category for Auto
- State
- City
- Vehicle/Equipment Corp
- Vehicle/Equipment Make
- Model
- Model Year
- Component Description
- Date of Manufacture
- Date of Purchase
- Date of Fail
- Anti-Lock Brakes?
- Crash

Use the Dashboard view to see analysis statistics presented in different formats, such as pie charts, bar charts, tables, and time lines.

## Dashboard View: Explore Statistics in Various Chart Formats

The main content area shows search results for 'Results 1-10 of 3000 (575366/575366 results matched)'. On the left, there is a 'Facet Navigation' panel with a 'Filter:' input field and a 'Clear' button. Below the filter are several facet categories, each with a dropdown arrow and a count: 'Part of Speech' (2), 'Phrase Constituent' (2), 'Named entity' (2), 'Troubles', 'Category for Auto', 'State', 'City', 'Vehicle/Equipment Corp', 'Vehicle/Equipment Make', 'Model', 'Model Year', 'Component Description', 'Date of Manufacture', 'Date of Purchase', 'Date of Fail', 'Anti-Lock Brakes?', and 'Crash'.

The search results are displayed in a table with columns: 'Flags', 'Actions', 'Source', 'Date', 'Title', and 'Thumbnail'. The results are as follows:

Flags	Actions	Source	Date	Title	Thumbnail
2	[edit]	ica	12/10/05	572039,572038	
CAR LEAKS ON PASSENGER SIDE. NOW THE HEATER DOESN'T WORK. *JB					
3	[edit]	ica	3/13/02	346829	
WHILE TRAVELING AT NORMAL SPEED AND WITHOUT ANY INDICATION VEHICLE STALLED. DEALER HAS BEEN CONTACTED. PLEASE PROVIDE FURTHER INFORMATION. *AK					
3	[edit]	ica	8/4/97	91542	
ABS SYSTEM FAILED. THIS IS A RECALL ITEM AND OWNER WANTS TO BE REIMBURSED FOR EXPENSES ON BRAKE SYSTEM REPAIR.					
0	[edit]	ica	8/4/97	91540	
ENGINE HOSES FAILED.					
2	[edit]	ica	8/4/97	91541	
MODULATOR FAILED.					

# Dashboard View: Explore Statistics in Various Chart Formats

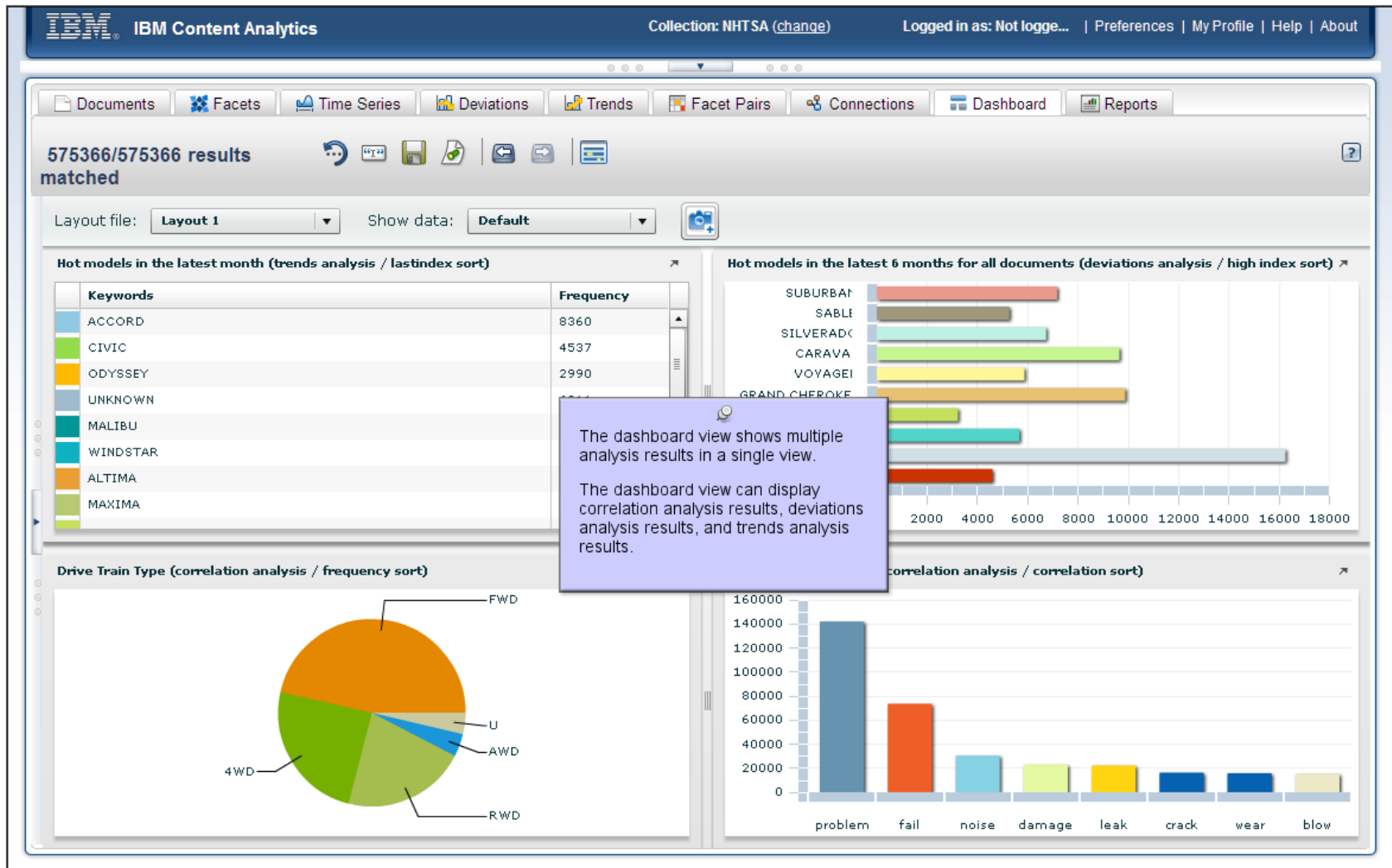

## Dashboard View: Explore Statistics in Various Chart Formats

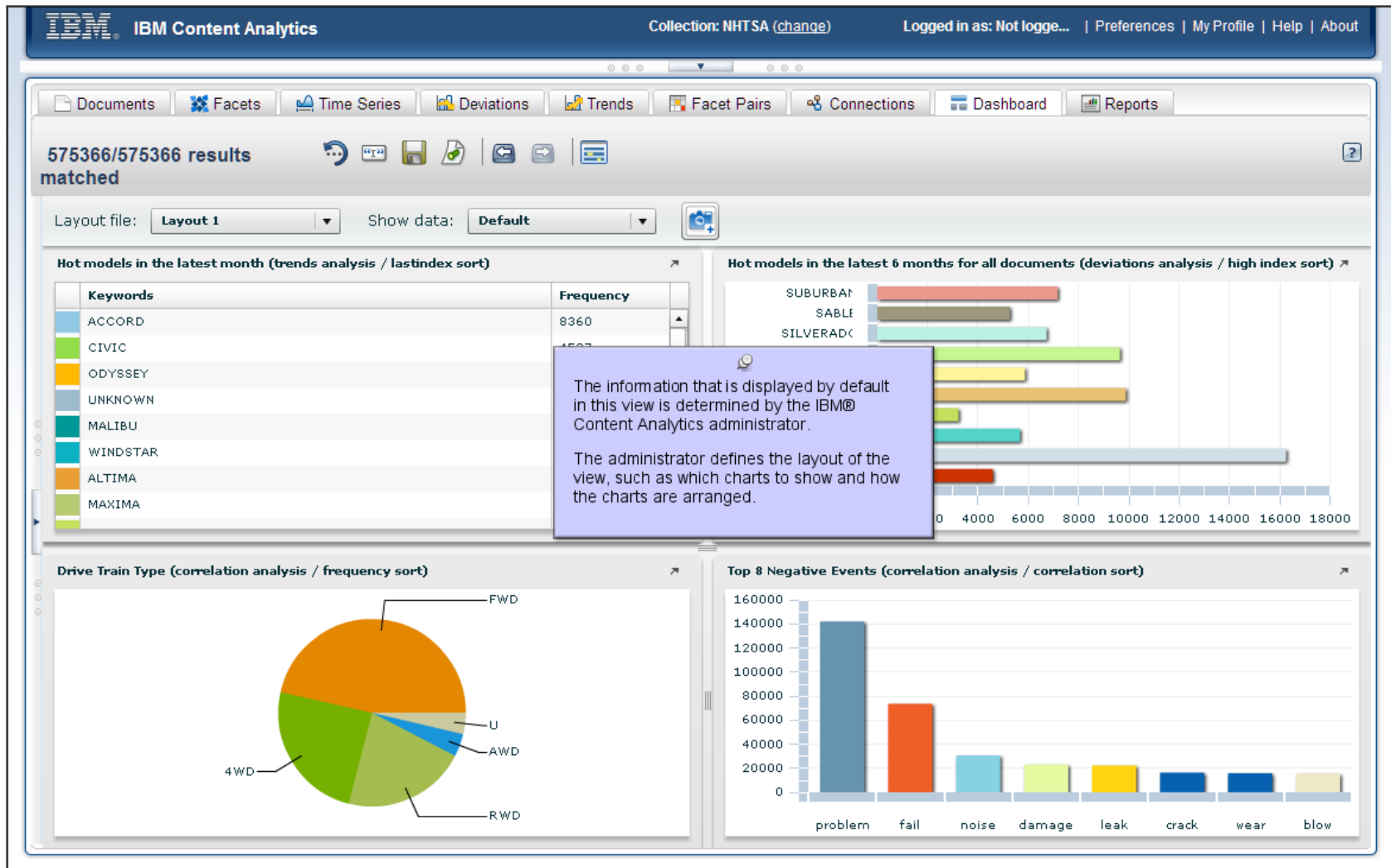

## Dashboard View: Explore Statistics in Various Chart Formats

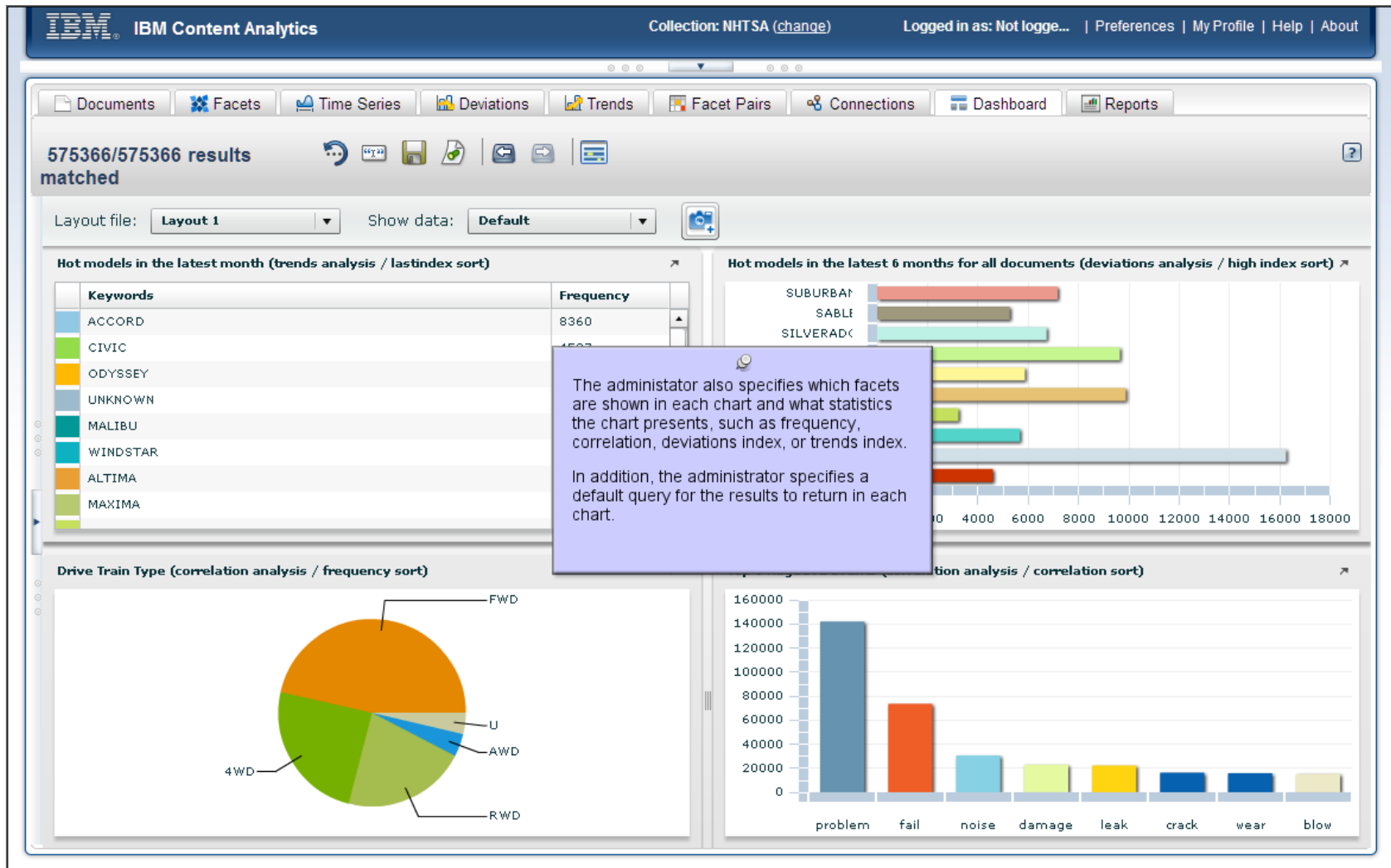

# Dashboard View: Explore Statistics in Various Chart Formats

IBM Content Analytics Collection: NHTSA (change) Logged in as: Not logge... | Preferences | My Profile | Help | About

Documents Facets Time Series Deviations Trends Facet Pairs Connections Dashboard Reports

575366/575366 results matched

Layout file: Layout 1 Show data: Default

### Hot models in the latest month (trends analysis / lastindex sort)

Keywords	Frequency
ACCORD	8360
CIVIC	4577
ODYSSEY	2980
UNKNOWN	6200
MALIBU	4600
WINDSTAR	9800
ALTIMA	2800
MAXIMA	2980

### Hot models in the latest 6 months for all documents (deviations analysis / high index sort)

### Drive Train Type (correlation analysis / frequency sort)

### Top 8 Negative Events (correlation analysis / correlation sort)

For example, here we see that the administrator configured the dashboard view to show information in four panels.

# Dashboard View: Explore Statistics in Various Chart Formats

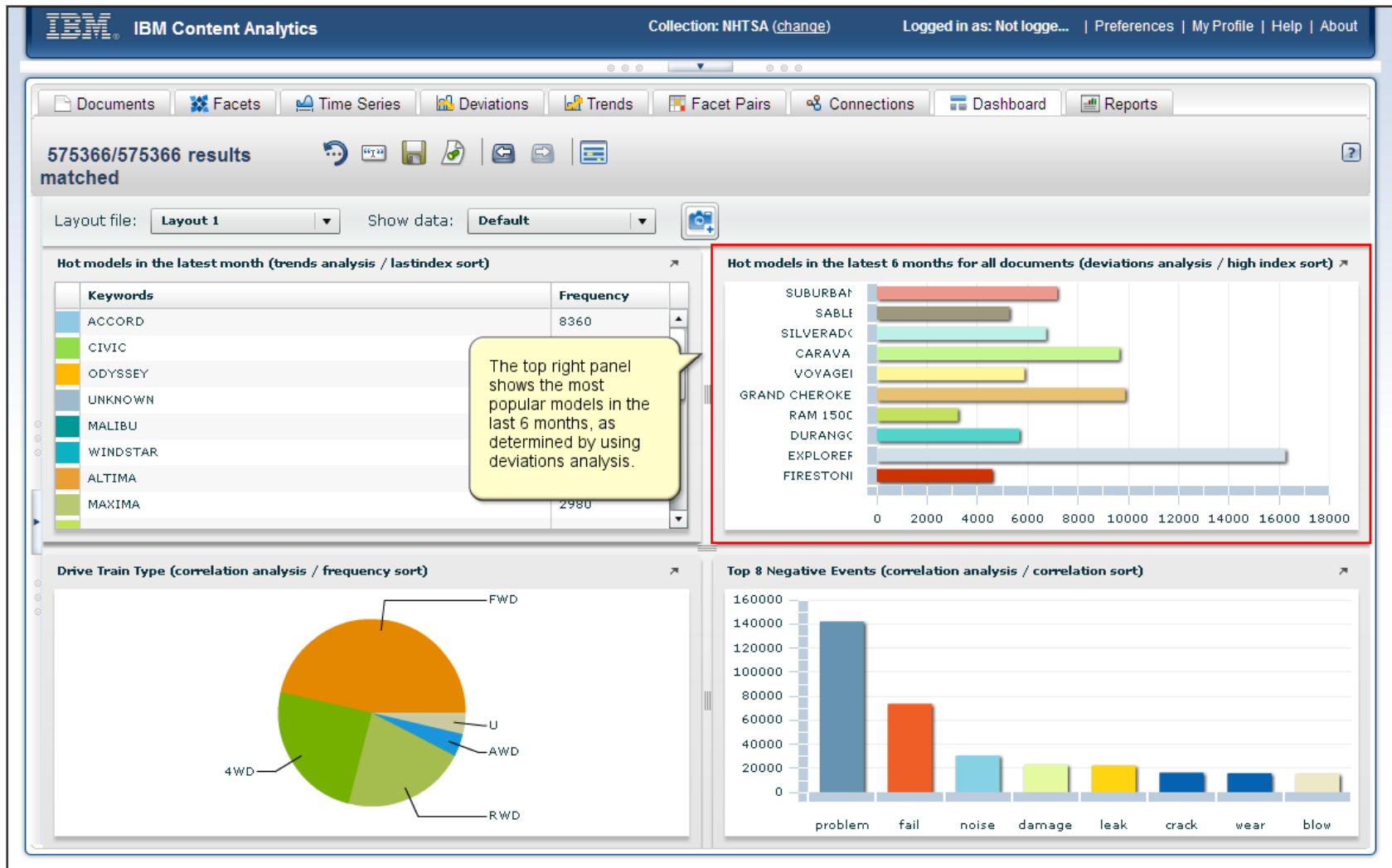

# Dashboard View: Explore Statistics in Various Chart Formats

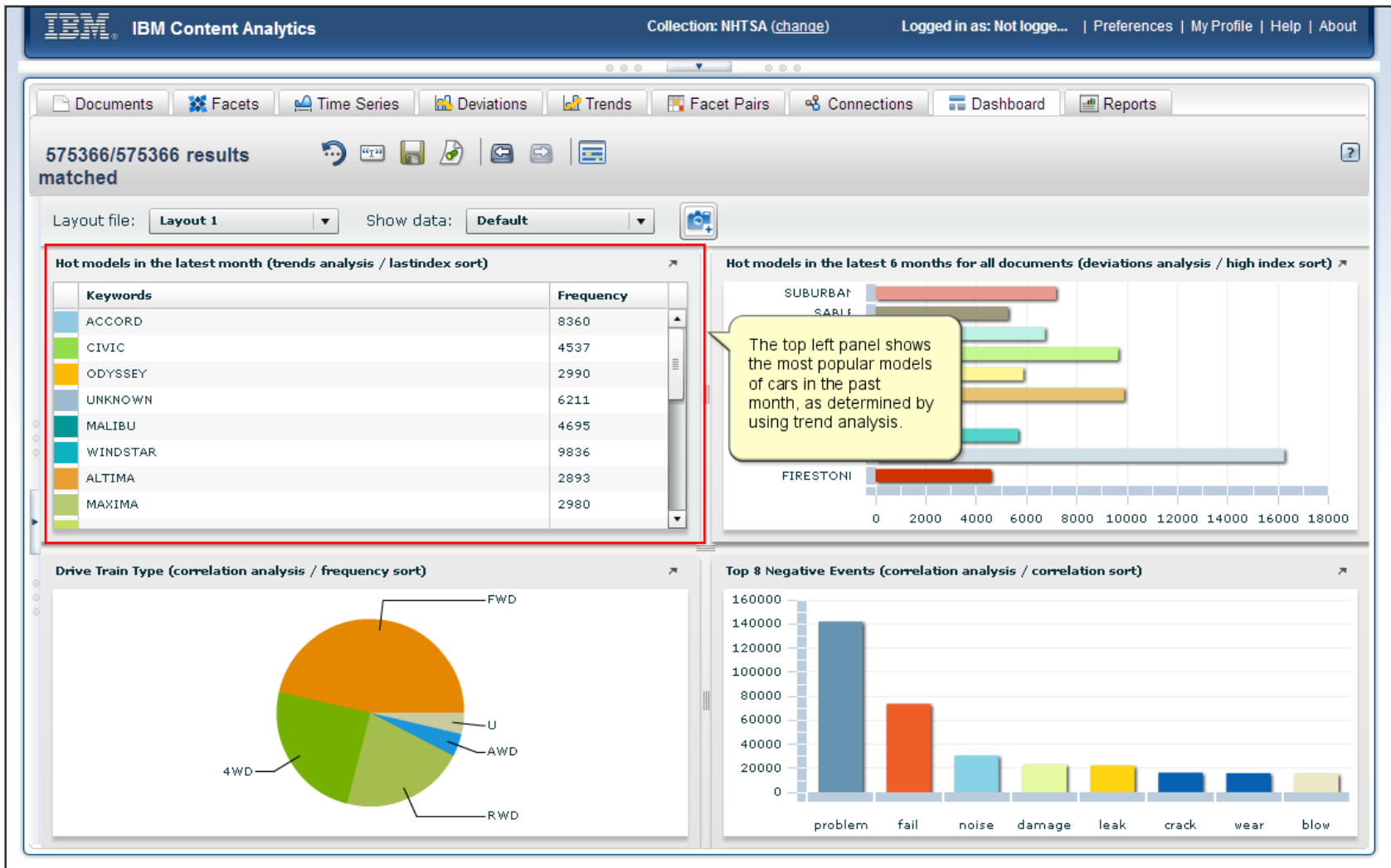

# Dashboard View: Explore Statistics in Various Chart Formats

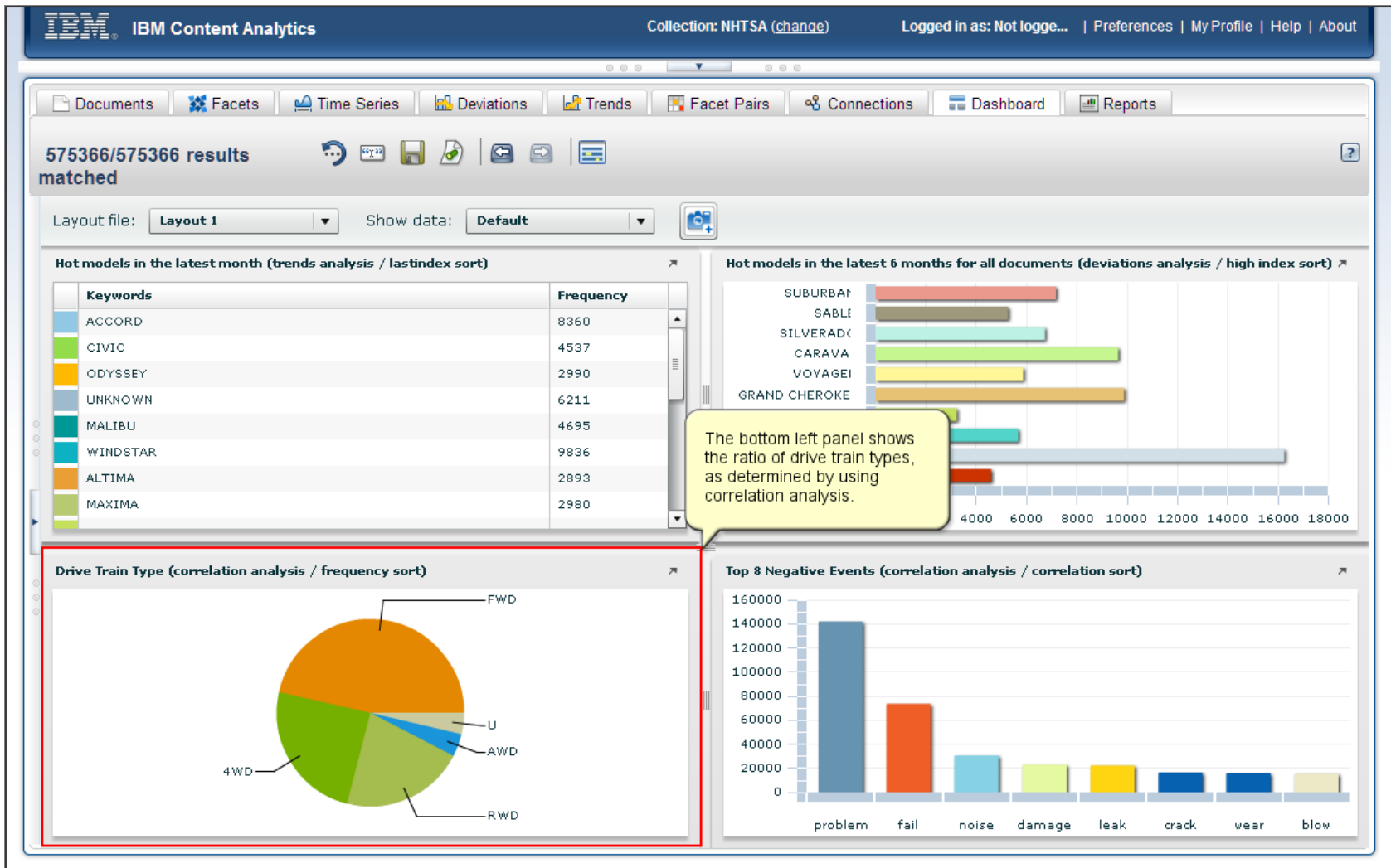

# Dashboard View: Explore Statistics in Various Chart Formats

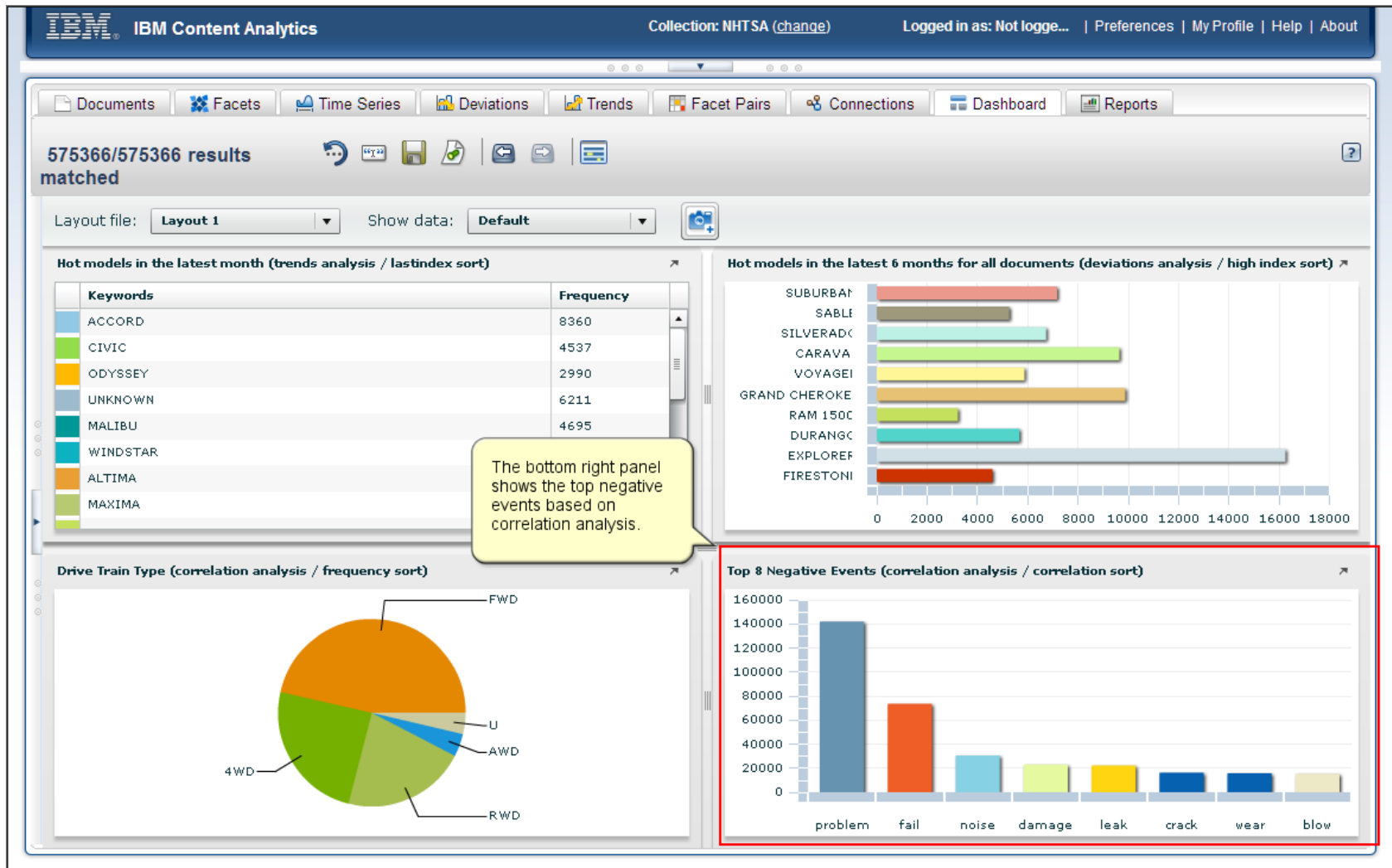

# Dashboard View: Explore Statistics in Various Chart Formats

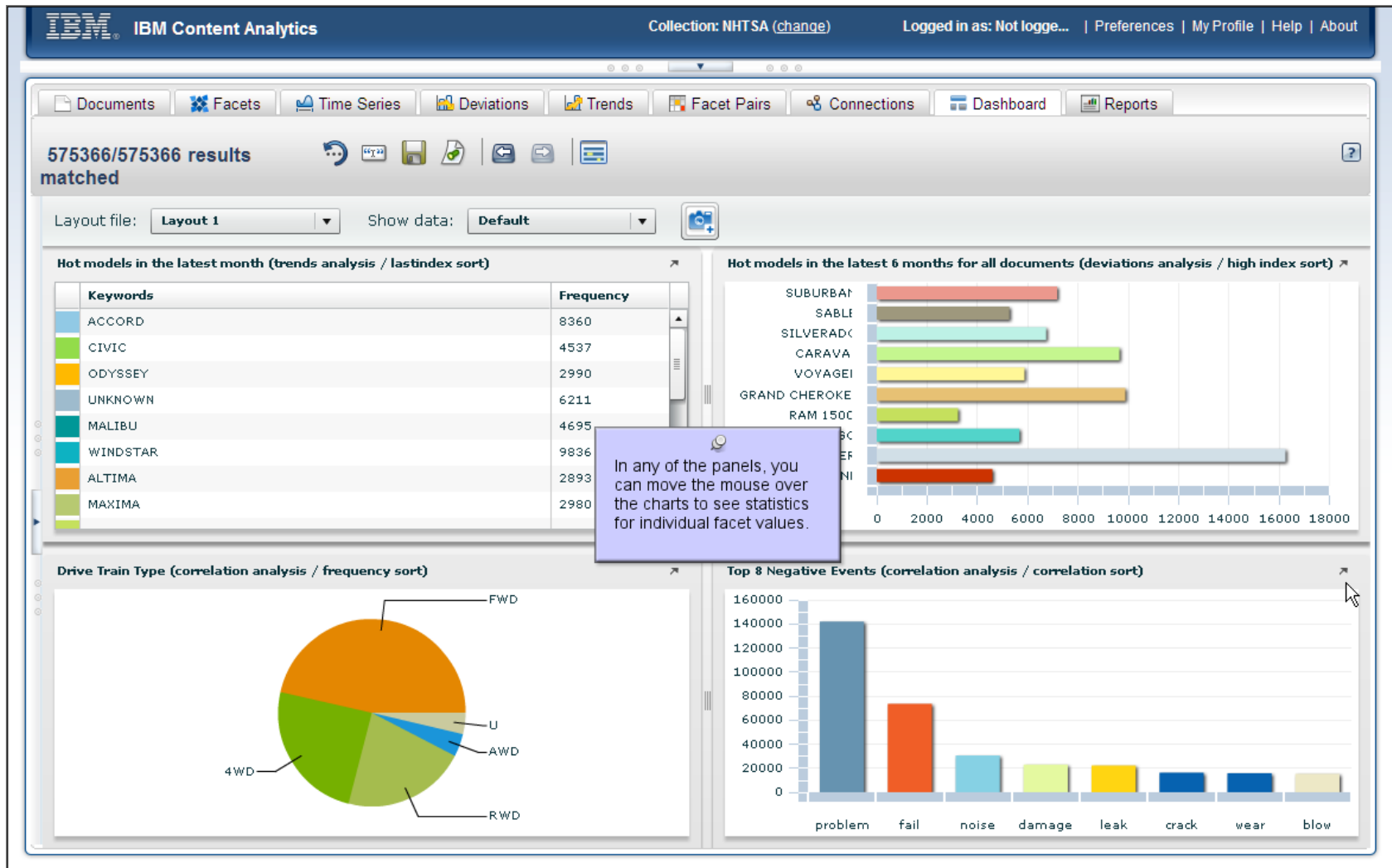

# Dashboard View: Explore Statistics in Various Chart Formats

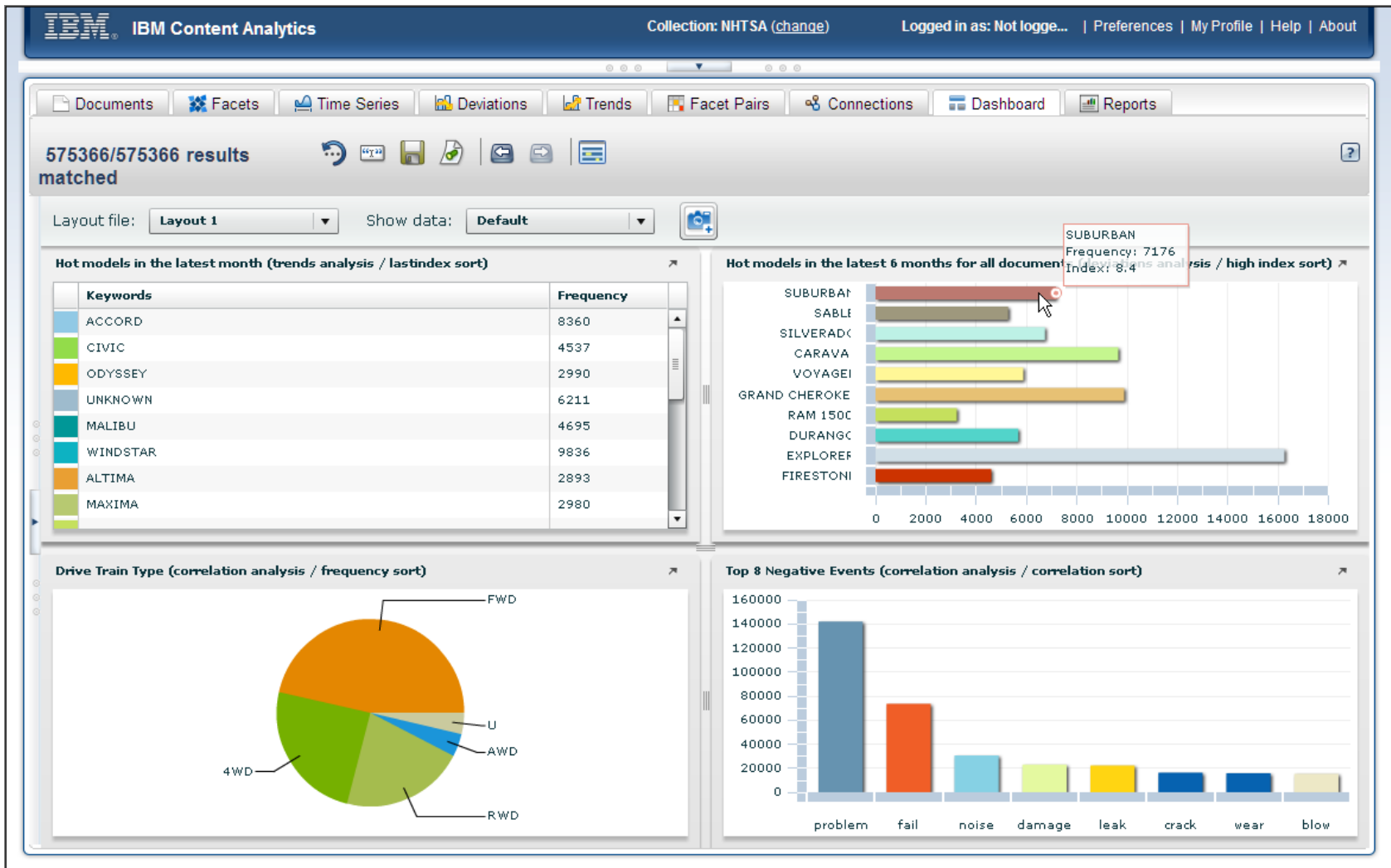

# Dashboard View: Explore Statistics in Various Chart Formats

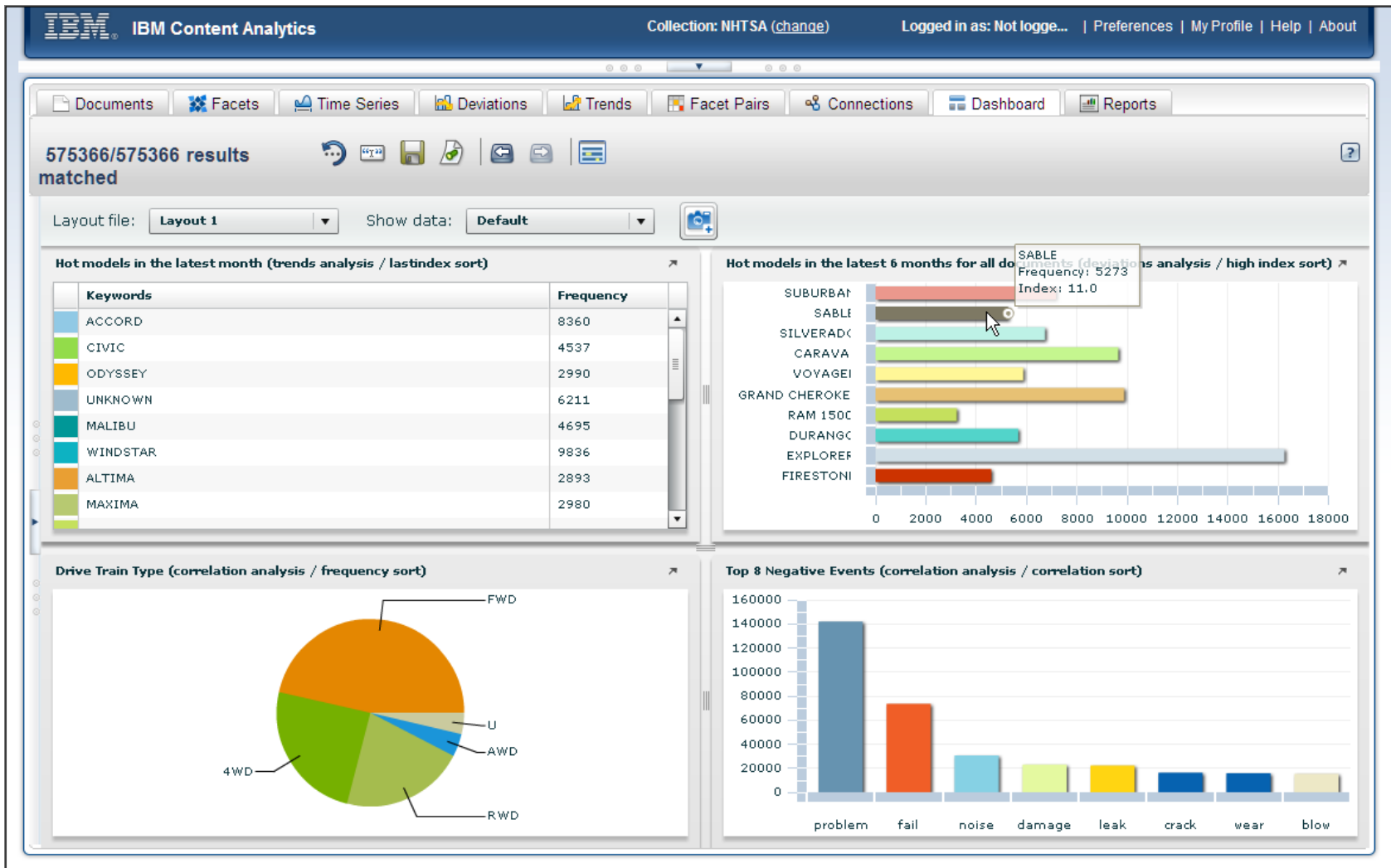

# Dashboard View: Explore Statistics in Various Chart Formats

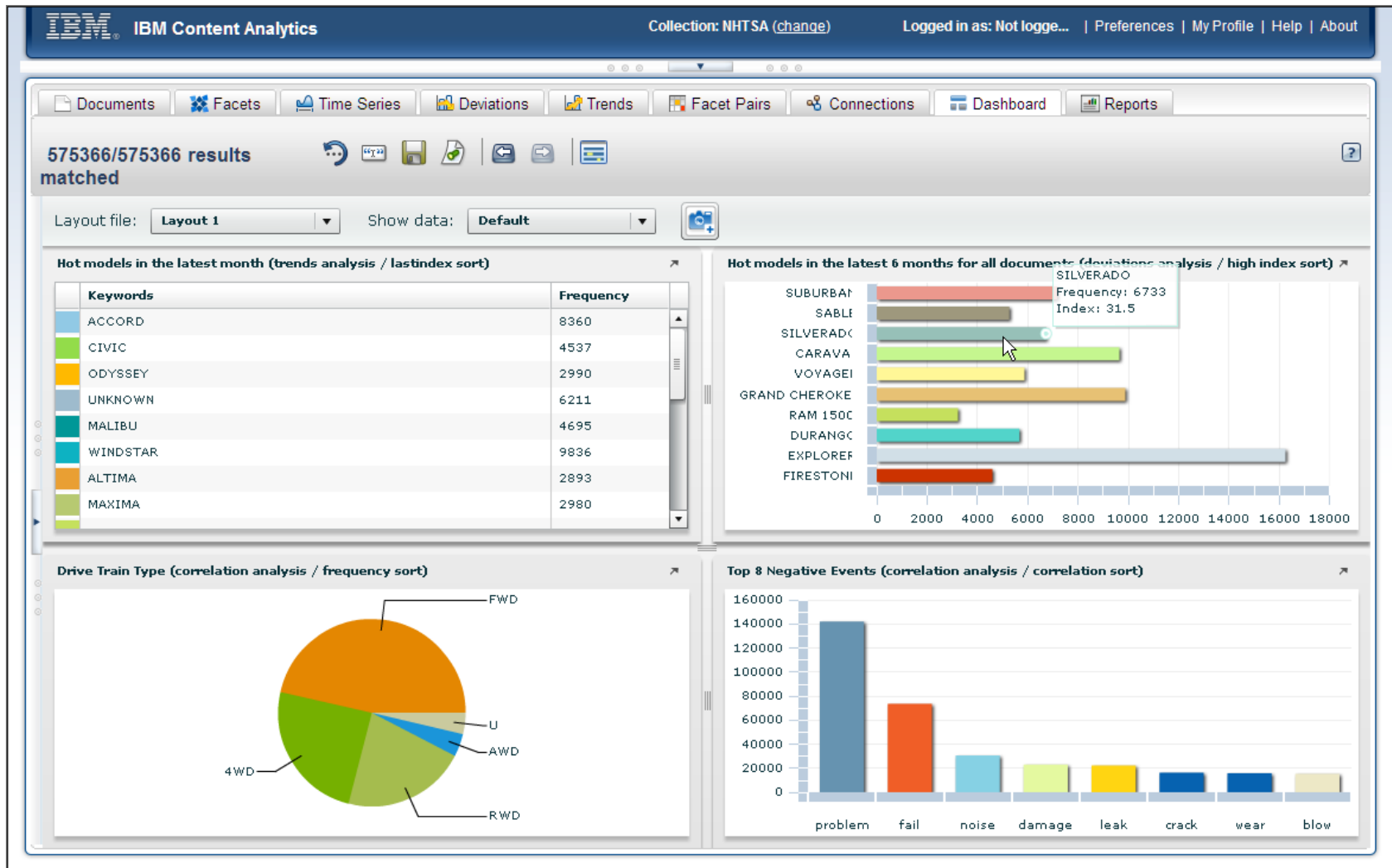

# Dashboard View: Explore Statistics in Various Chart Formats

IBM IBM Content Analytics
 Collection: NHTSA (change) | Logged in as: Not logge... | Preferences | My Profile | Help | About

Documents Facets Time Series Deviations Trends Facet Pairs Connections Dashboard Reports

575366/575366 results matched

Layout file: Layout 1 Show data: Default

**Hot models in the latest month (trends analysis / lastindex sort)**

Keywords	Frequency
ACCORD	8360
CIVIC	4537
ODYSSEY	2990
UNKNOWN	6211
MALIBU	
WINDSTAR	
ALTIMA	
MAXIMA	

**Hot models in the latest 6 months for all documents (deviations analysis / high index sort)**

**Drive Train Type (correlation analysis / frequency sort)**

**Events (correlation analysis / correlation sort)**

Note that each facet value has a unique color.

If a facet value appears in more than one panel, the same color is used to highlight the facet value in each chart.

# Dashboard View: Explore Statistics in Various Chart Formats

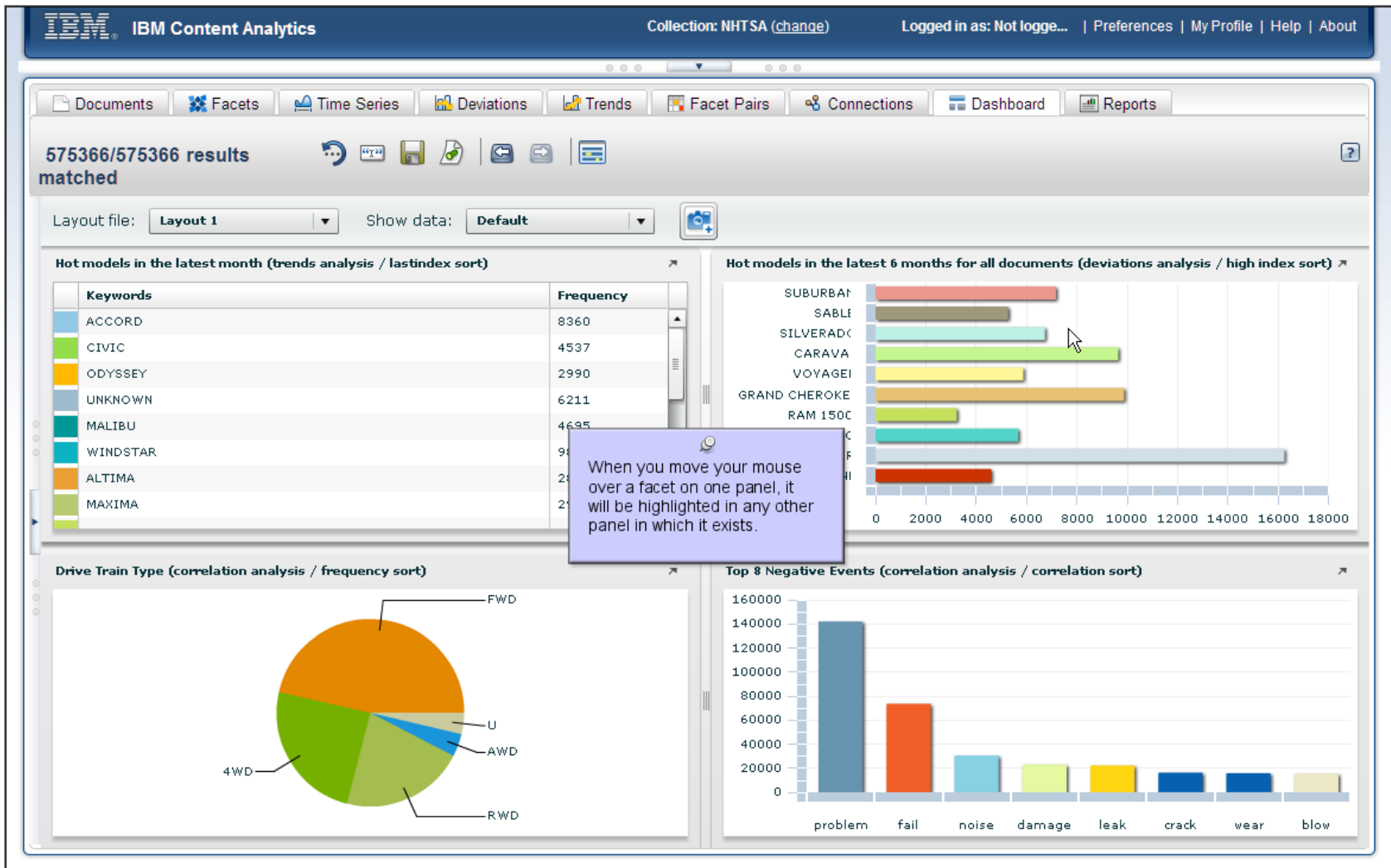

# Dashboard View: Explore Statistics in Various Chart Formats

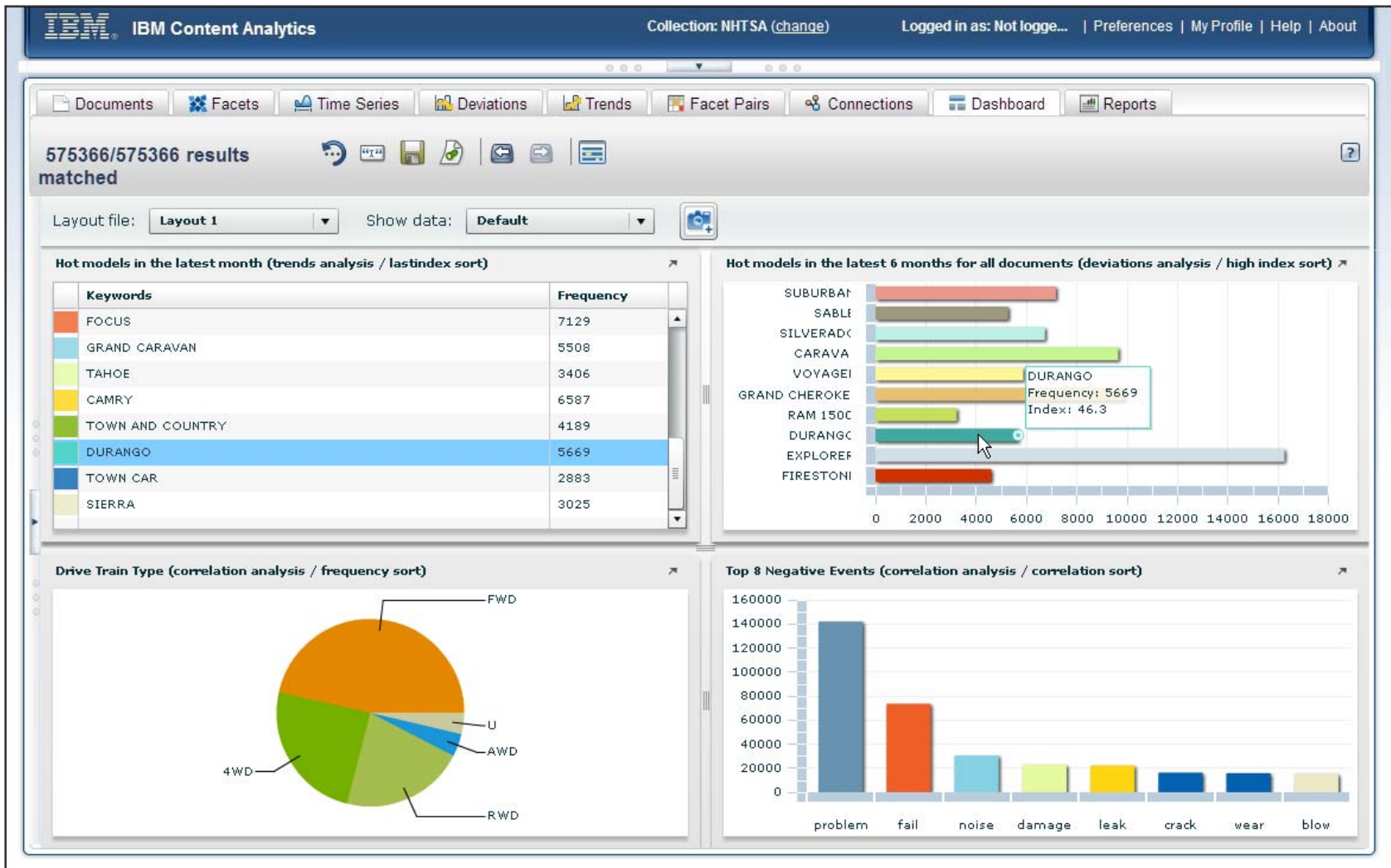

# Dashboard View: Explore Statistics in Various Chart Formats

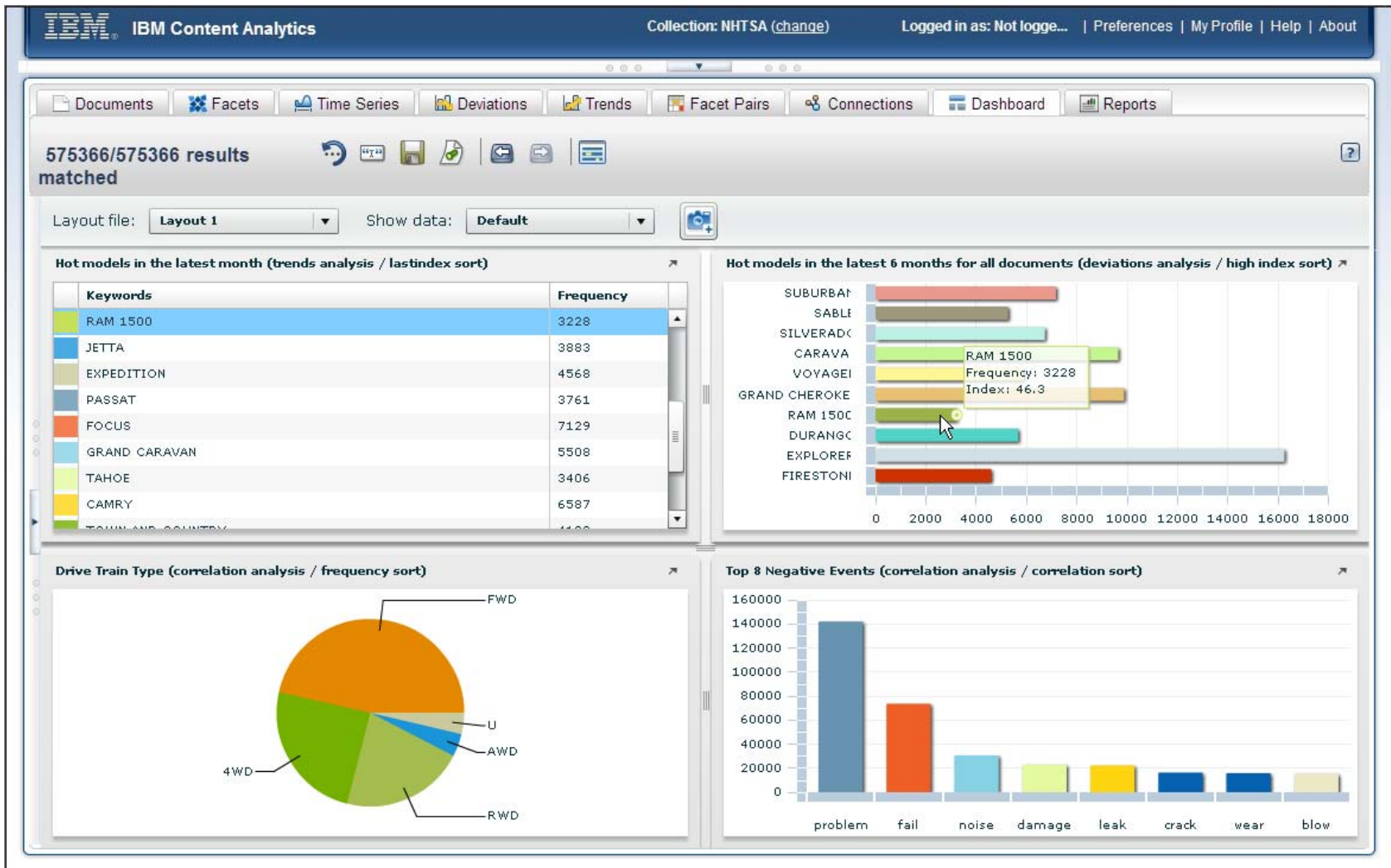

# Dashboard View: Explore Statistics in Various Chart Formats

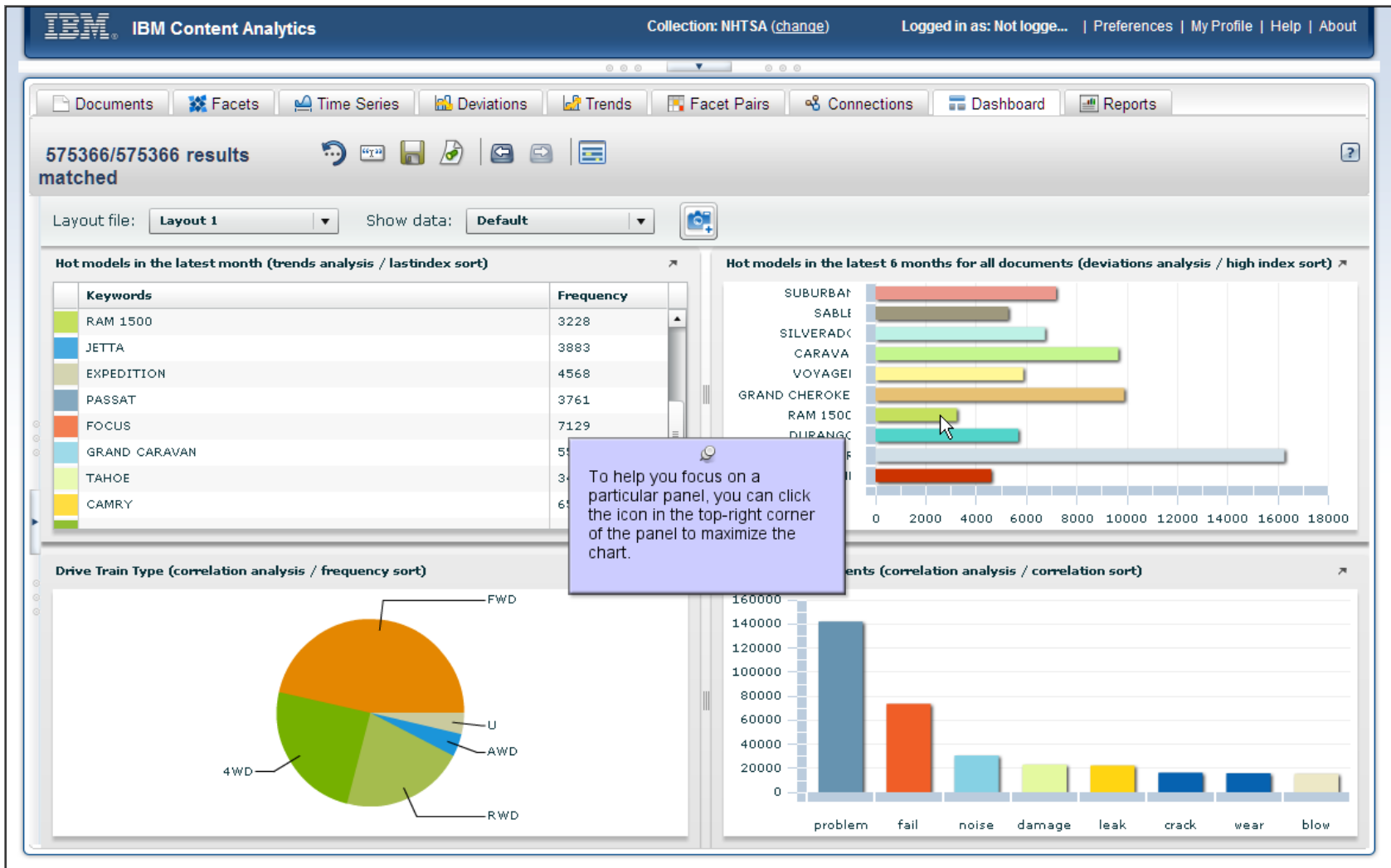

# Dashboard View: Explore Statistics in Various Chart Formats

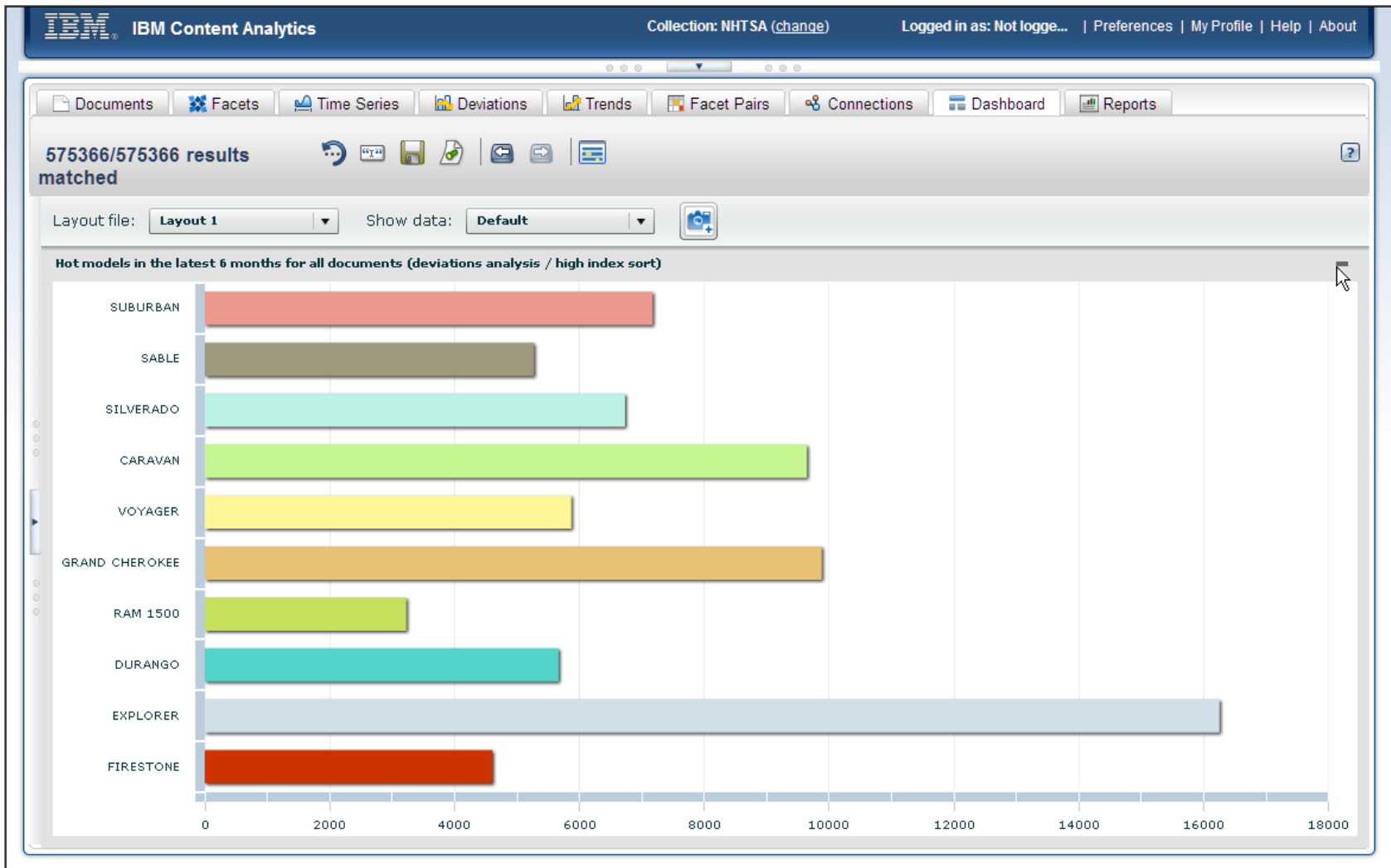

## Dashboard View: Explore Statistics in Various Chart Formats

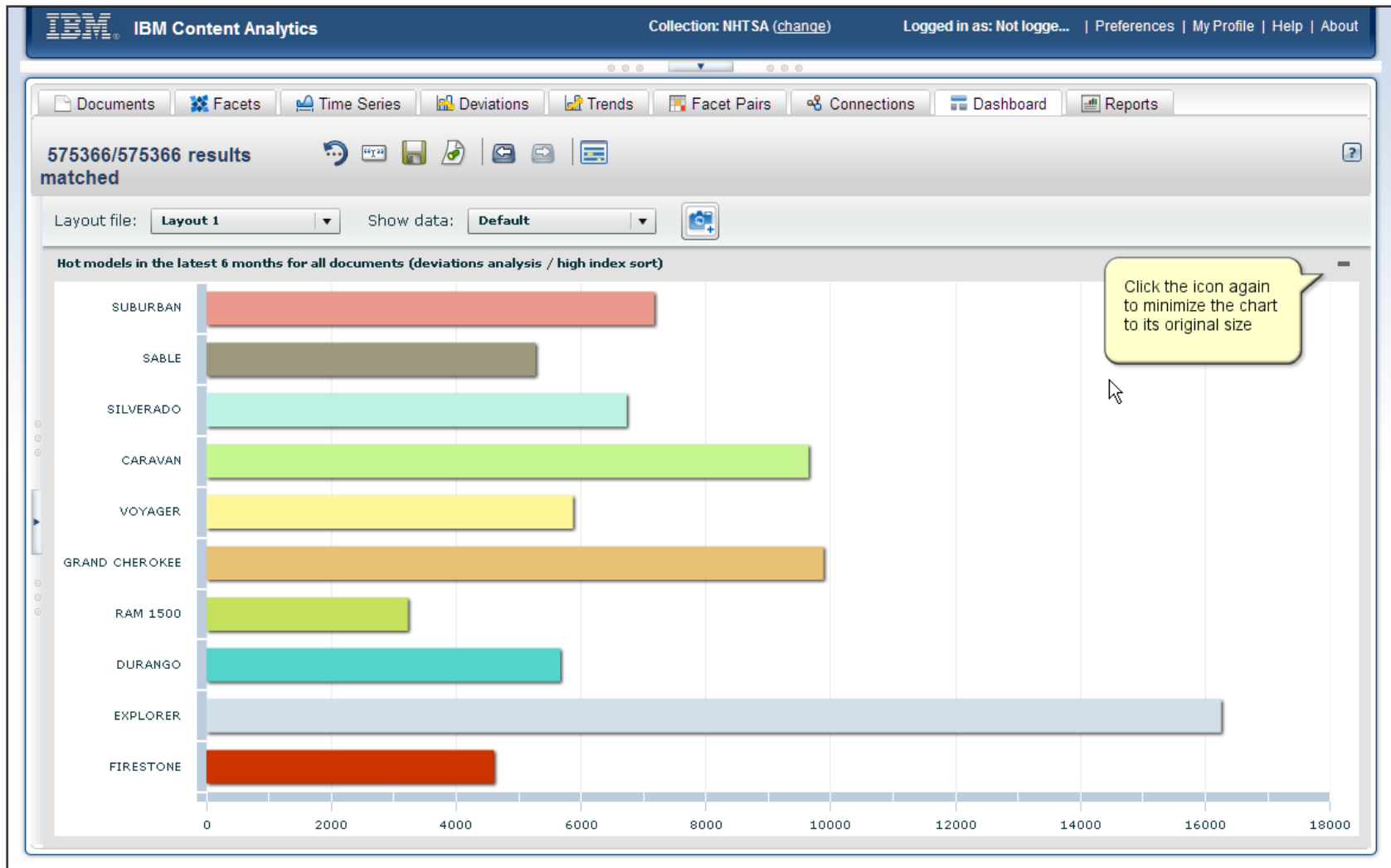

# Dashboard View: Explore Statistics in Various Chart Formats

The dashboard displays the following components:

- Header:** IBM Content Analytics, Collection: NHTSA (change), Logged in as: Not logge... | Preferences | My Profile | Help | About
- Navigation:** Documents, Facets, Time Series, Deviations, Trends, Facet Pairs, Connections, Dashboard, Reports
- Search Results:** 575366/575366 results matched
- Layout:** Layout file: Layout 1, Show data: Default
- Hot models in the latest month (trends analysis / lastindex sort):**

Keywords	Frequency
RAM 1500	3228
JETTA	3883
EXPEDITION	4568
PASSAT	3
FOCUS	7
GRAND CARAVAN	5
TAHOE	3
CAMRY	6
- Hot models in the latest 6 months for all documents (deviations analysis / high index sort):** Horizontal bar chart showing frequencies for SUBURBAN, SABLE, SILVERADO, CARAVA, VOYAGE, and others.
- Drive Train Type (correlation analysis / frequency sort):** Pie chart showing distribution of FWD, 4WD, U, AWD, and RWD.
- Issues (correlation analysis / correlation sort):** Vertical bar chart showing counts for problem, fail, noise, damage, leak, crack, wear, and blow.

**Tooltip:** You can resize or hide any of the panels in the dashboard view. For example, you might want to focus on information in a particular panel while still being able to refer to the information in other panels.

# Dashboard View: Explore Statistics in Various Chart Formats

IBM Content Analytics Collection: NHTSA (change) Logged in as: Not logge... | Preferences | My Profile | Help | About

Documents Facets Time Series Deviations Trends Facet Pairs Connections Dashboard Reports

575366/575366 results matched

Layout file: Layout 1 Show data: Default

**Hot models in the latest month (trends analysis / lastindex sort)**

Keywords	Frequency
RAM 1500	3228
JETTA	3883
EXPEDITION	4568
PASSAT	3761
FOCUS	7129
GRAND CARAVAN	5508
TAHOE	3406
CAMRY	6587

**Hot models in the latest 6 months for all documents (deviations analysis / high index sort)**

**Drive Train Type (correlation analysis / frequency sort)**

**Top negative events (correlation analysis / correlation sort)**

To resize a panel, move your mouse over a divider line until the appearance of the cursor changes. Then click and drag the divider line.

# Dashboard View: Explore Statistics in Various Chart Formats

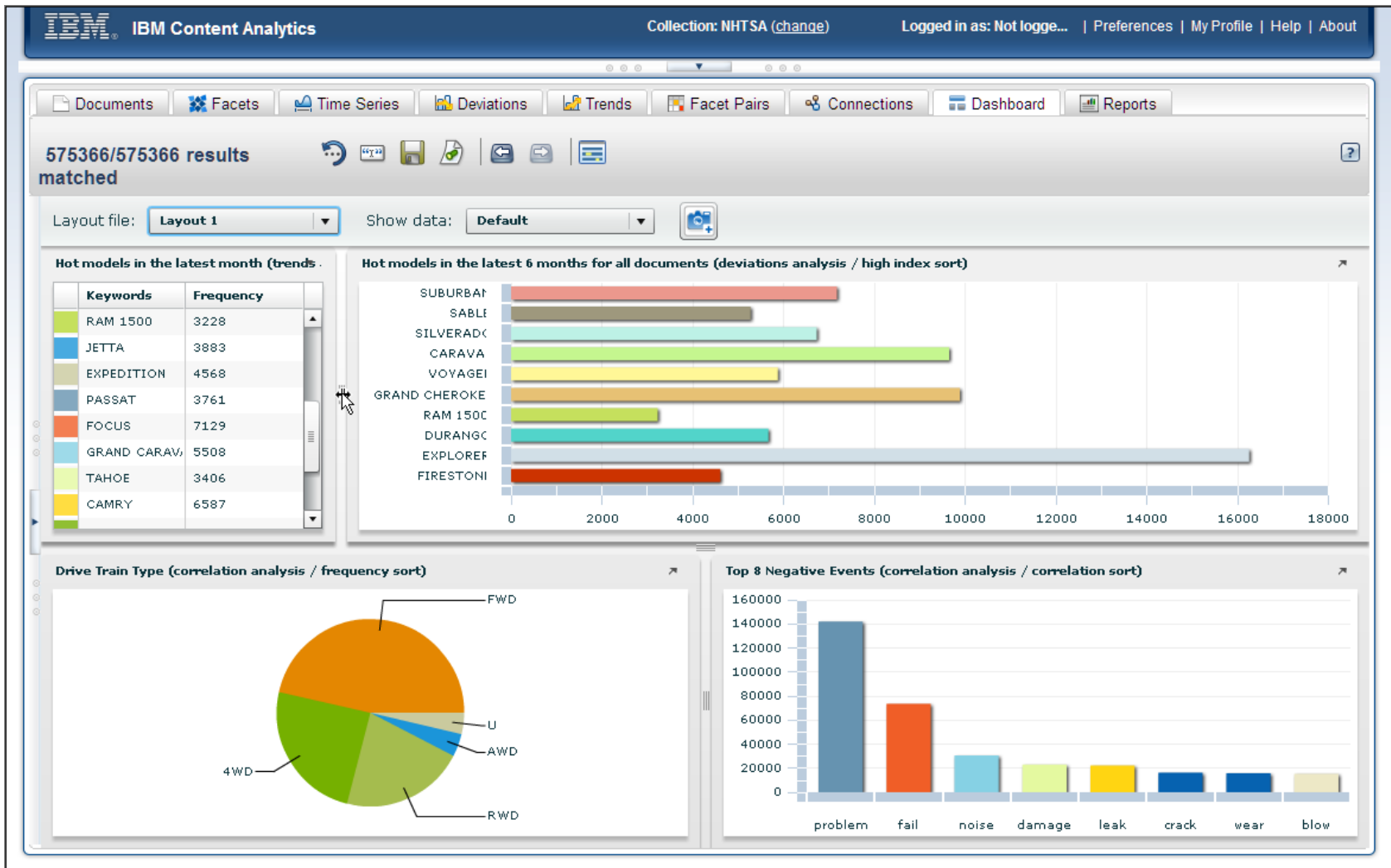

# Dashboard View: Explore Statistics in Various Chart Formats

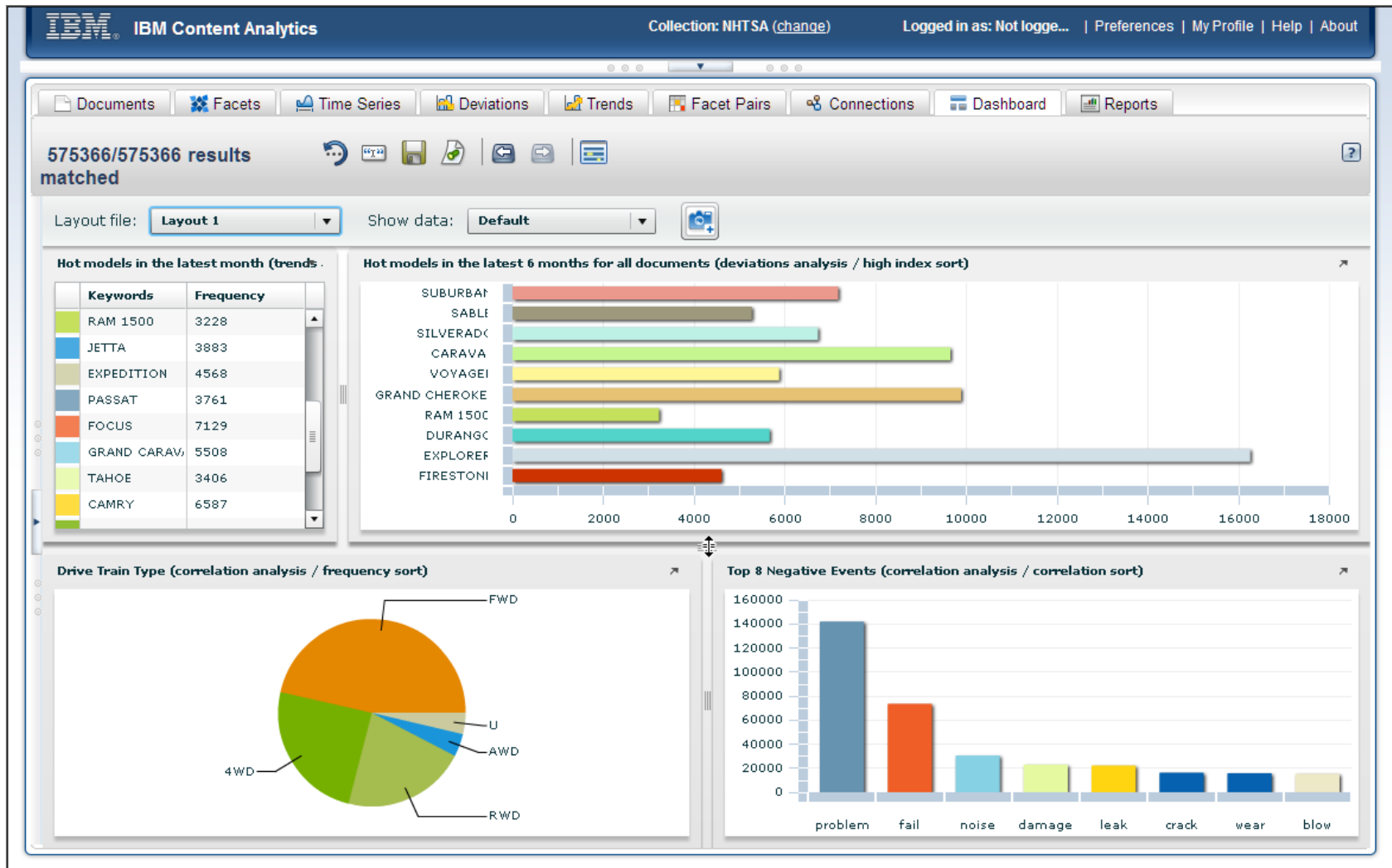

# Dashboard View: Explore Statistics in Various Chart Formats

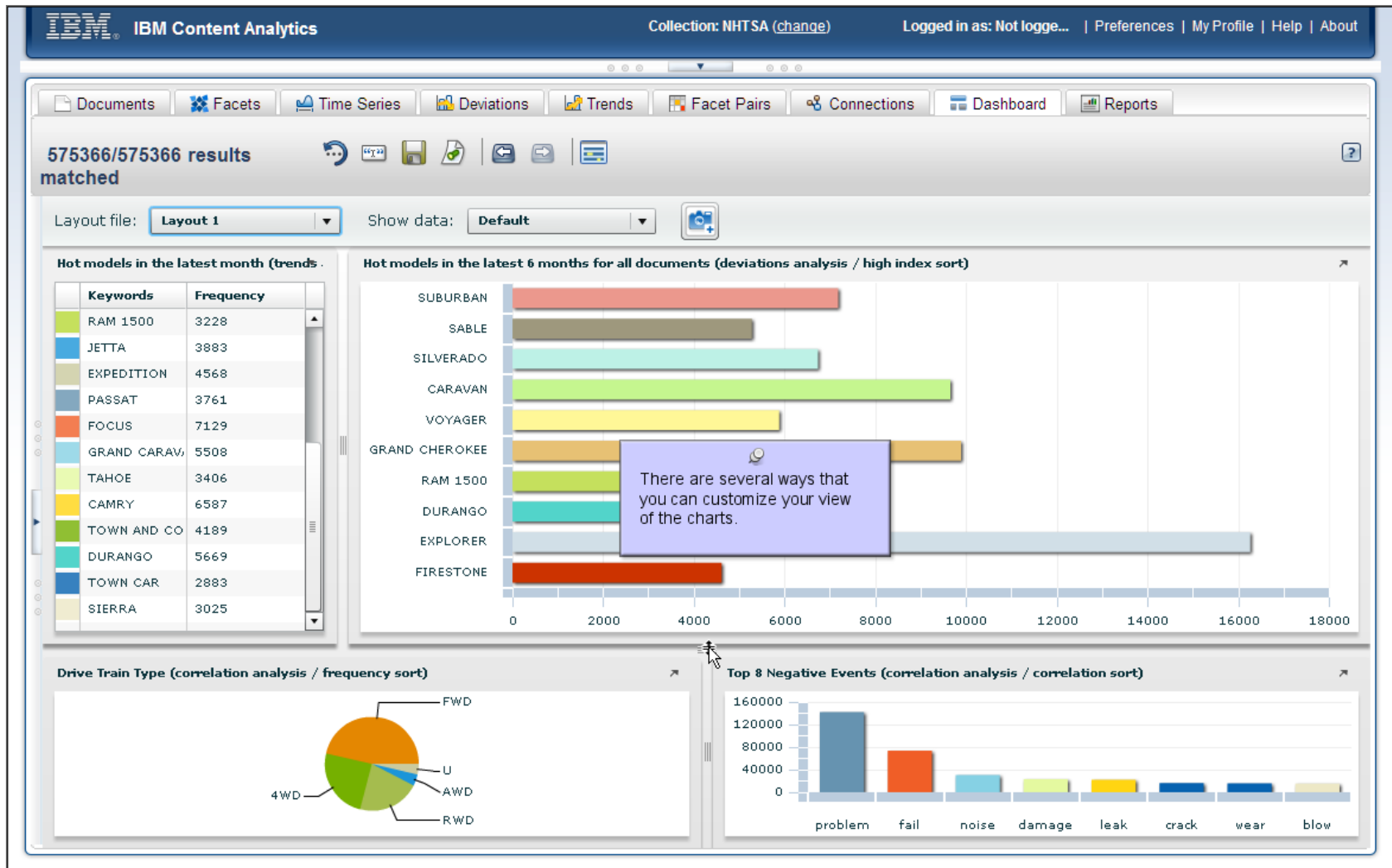

# Dashboard View: Explore Statistics in Various Chart Formats

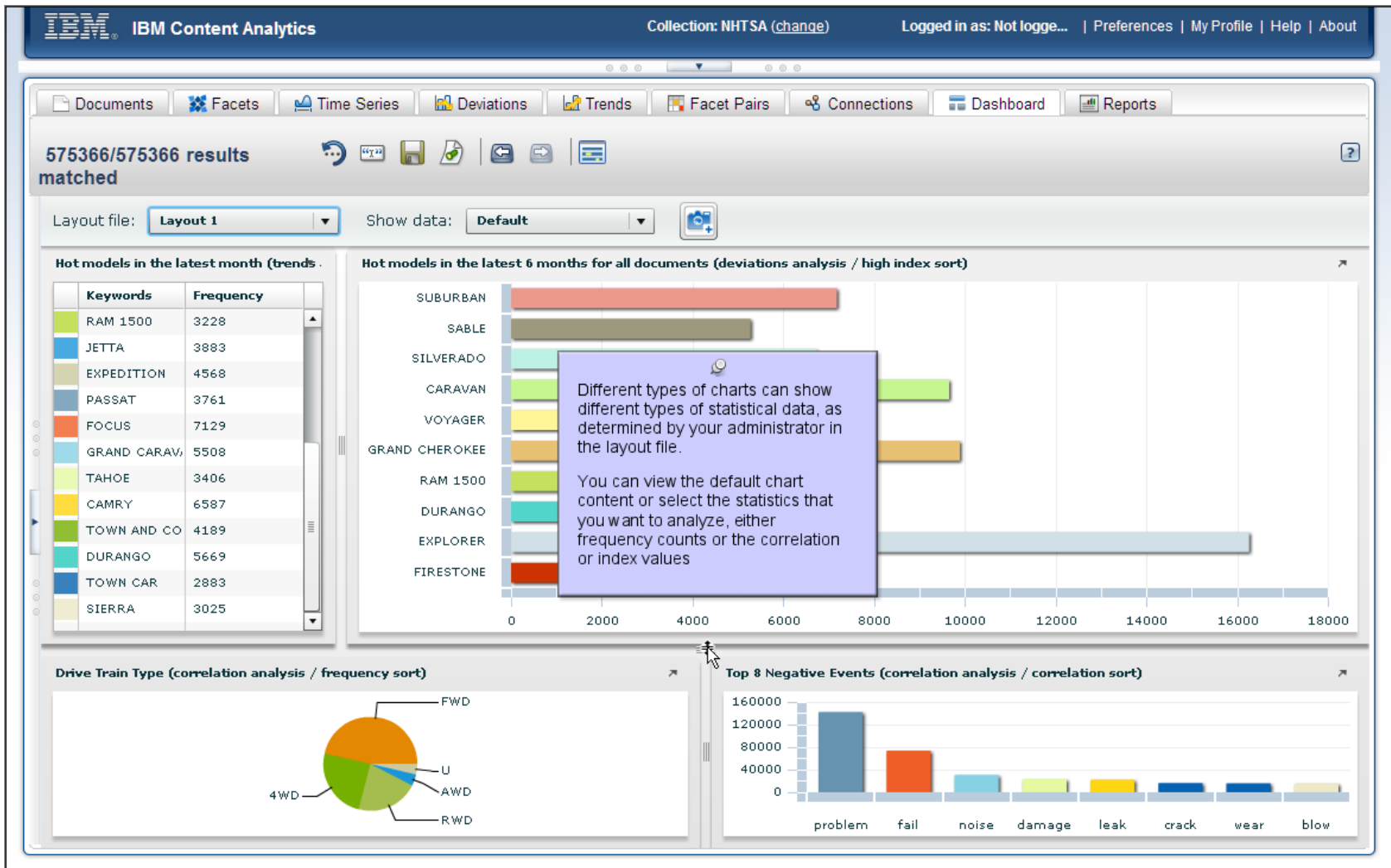

# Dashboard View: Explore Statistics in Various Chart Formats

IBM Content Analytics Collection: NHTSA (change) Logged in as: Not logge... | Preferences | My Profile | Help | About

Documents Facets Time Series Deviations Trends Facet Pairs Connections Dashboard Reports

575366/575366 results matched

Layout file: Layout 1 Show data: Default

**Hot models in the latest month (trends)**

Keywords	Frequency
RAM 1500	3228
JETTA	3883
EXPEDITION	4568
PASSAT	3761
FOCUS	7129
GRAND CARAV.	5508
TAHOE	3406
CAMRY	6587
TOWN AND CO	4189
DURANGO	5669
TOWN CAR	2883
SIERRA	3025

**Hot models in the latest month (deviations analysis / high index sort)**

Model	Correlation or Index
SUBURE	~7000
SABLE	~5500
SILVERADO	~6800
CARAVAN	~9500
VOYAGER	~6000
GRAND CHEROKEE	~10000
RAM 1500	~3500
DURANGO	~5800
EXPLORER	~16500
FIRESTONE	~4800

**Drive Train Type (correlation analysis / frequency sort)**

**Top 8 Negative Events (correlation analysis / correlation sort)**

Event	Frequency
problem	~140000
fail	~80000
noise	~30000
damage	~20000
leak	~15000
crack	~10000
wear	~10000
blow	~10000

# Dashboard View: Explore Statistics in Various Chart Formats

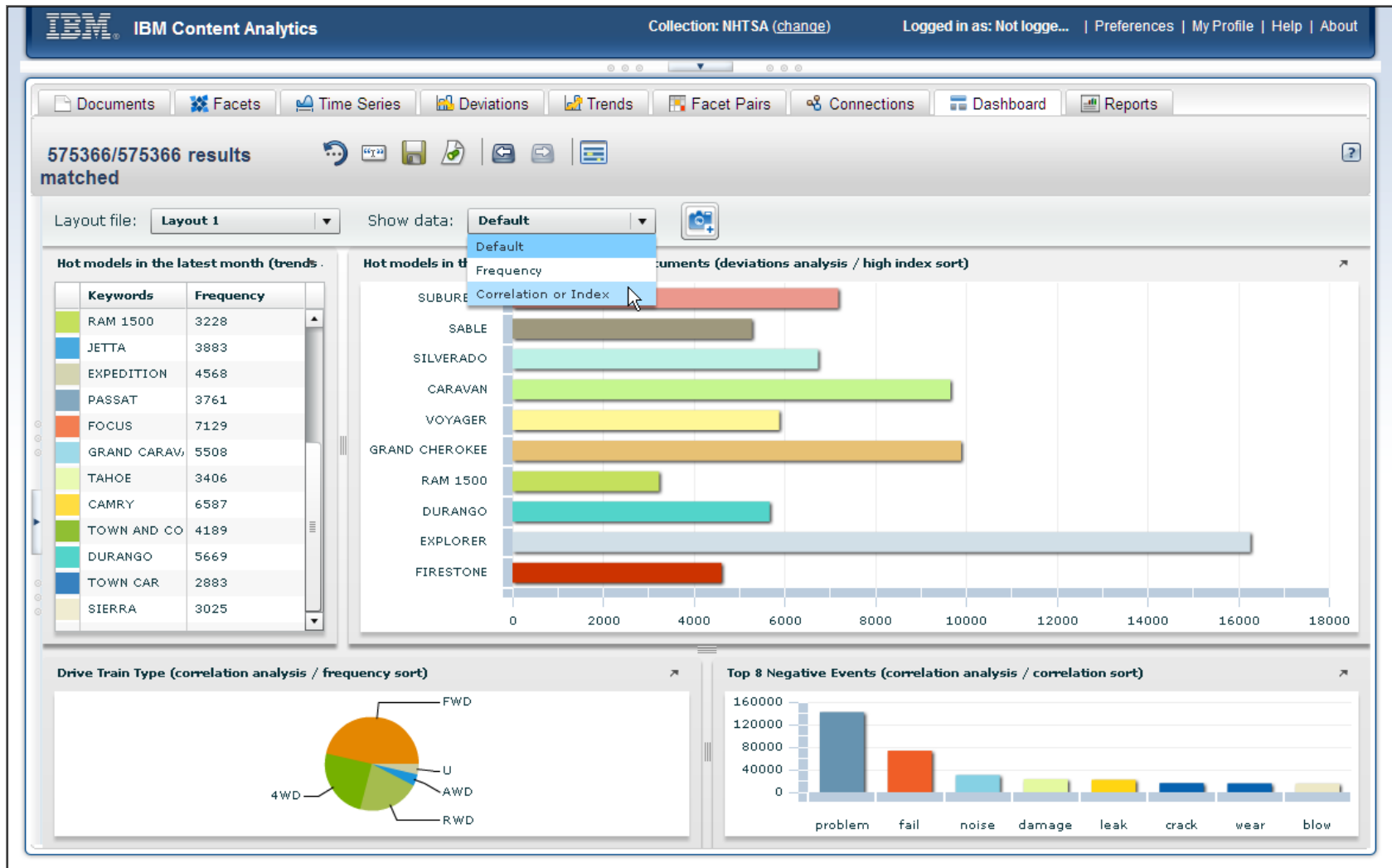

# Dashboard View: Explore Statistics in Various Chart Formats

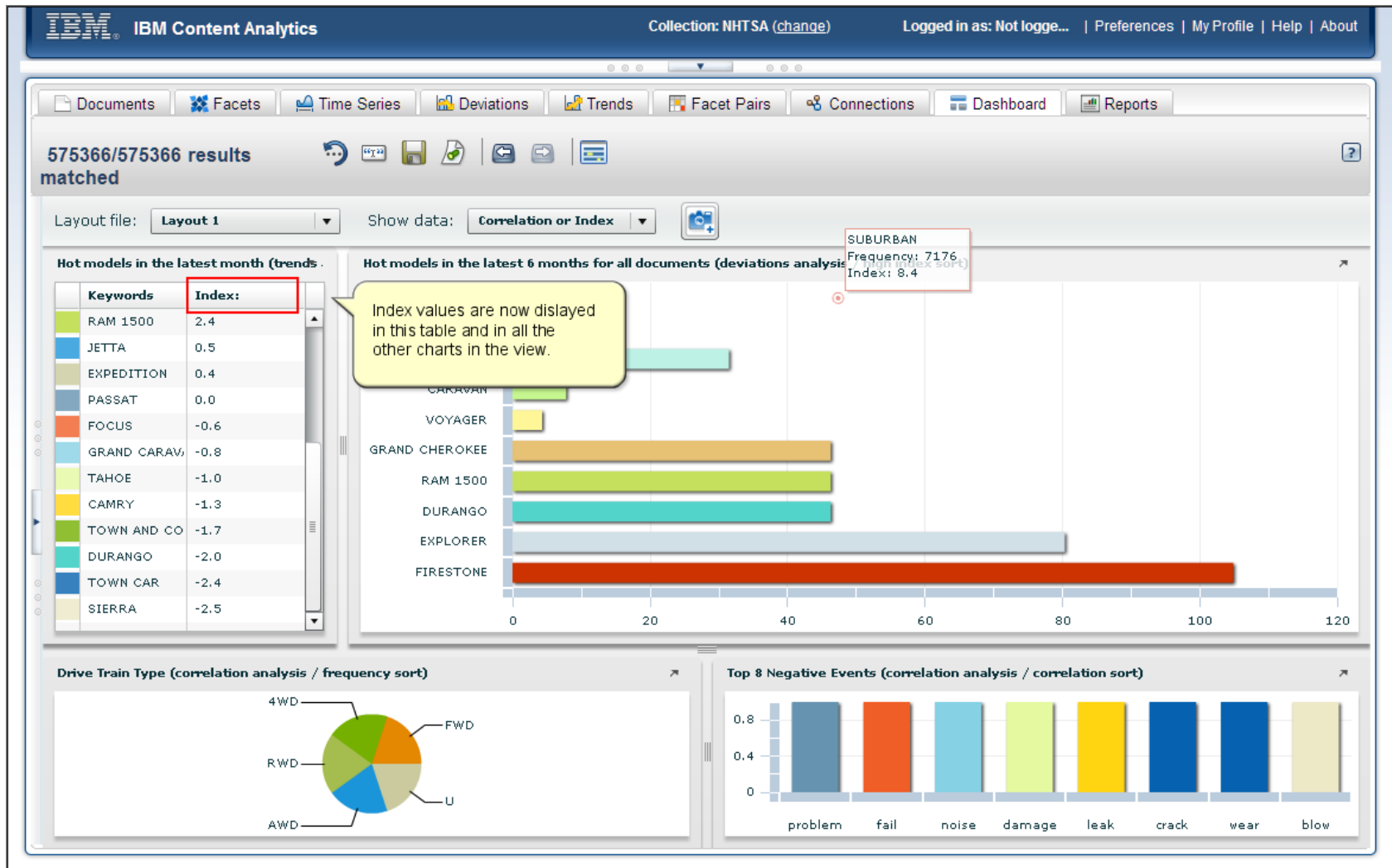

# Dashboard View: Explore Statistics in Various Chart Formats

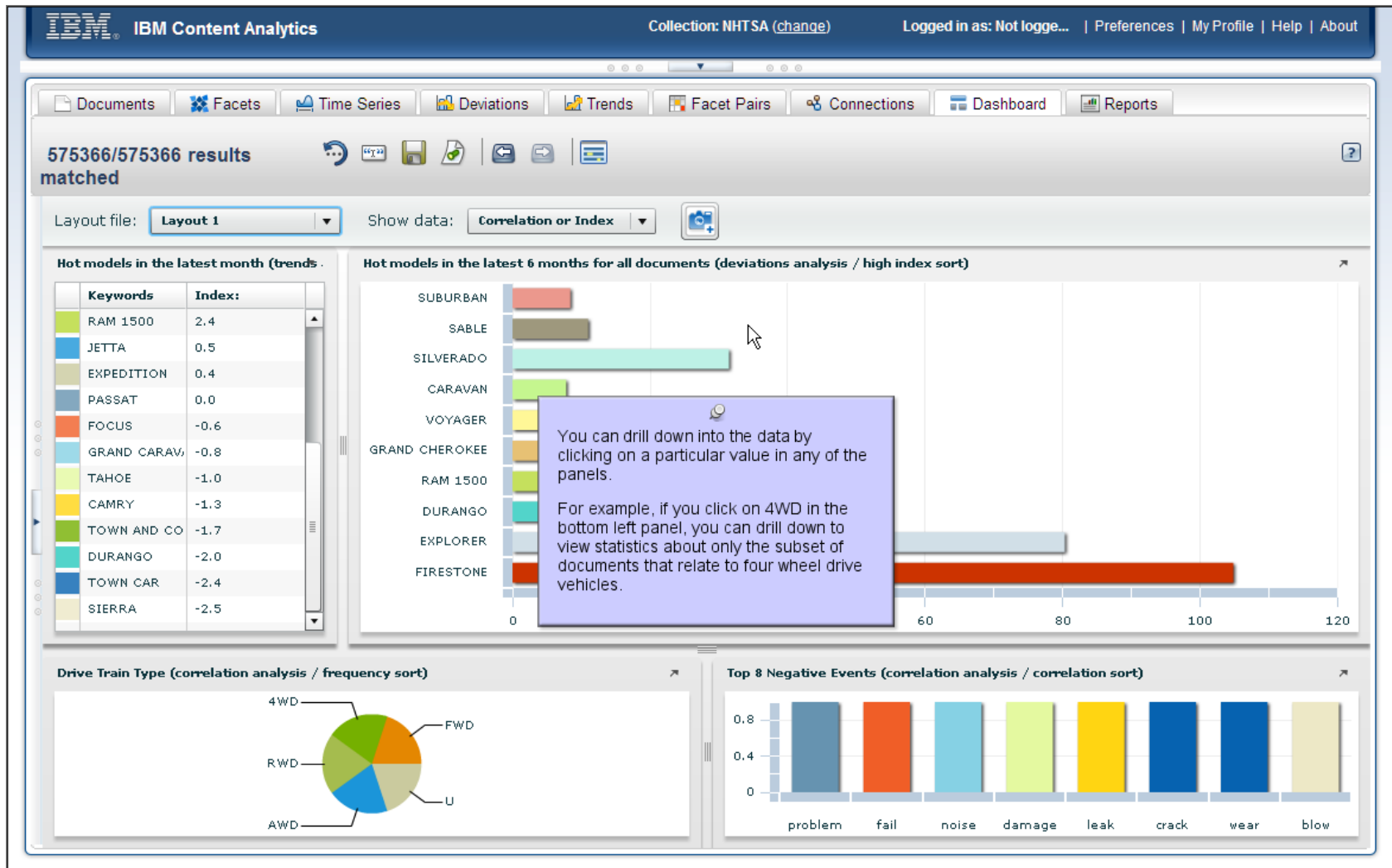

# Dashboard View: Explore Statistics in Various Chart Formats

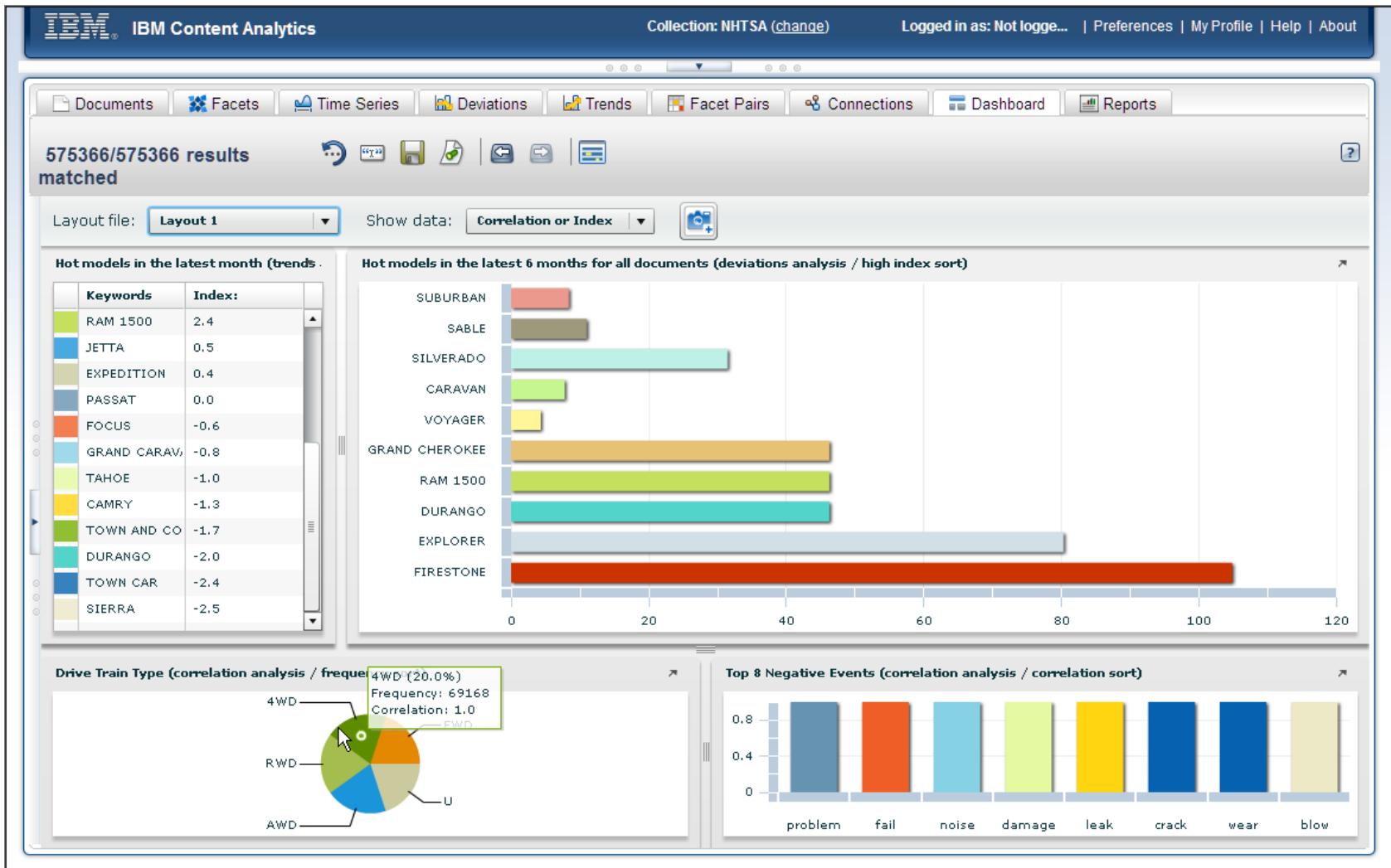

# Dashboard View: Explore Statistics in Various Chart Formats

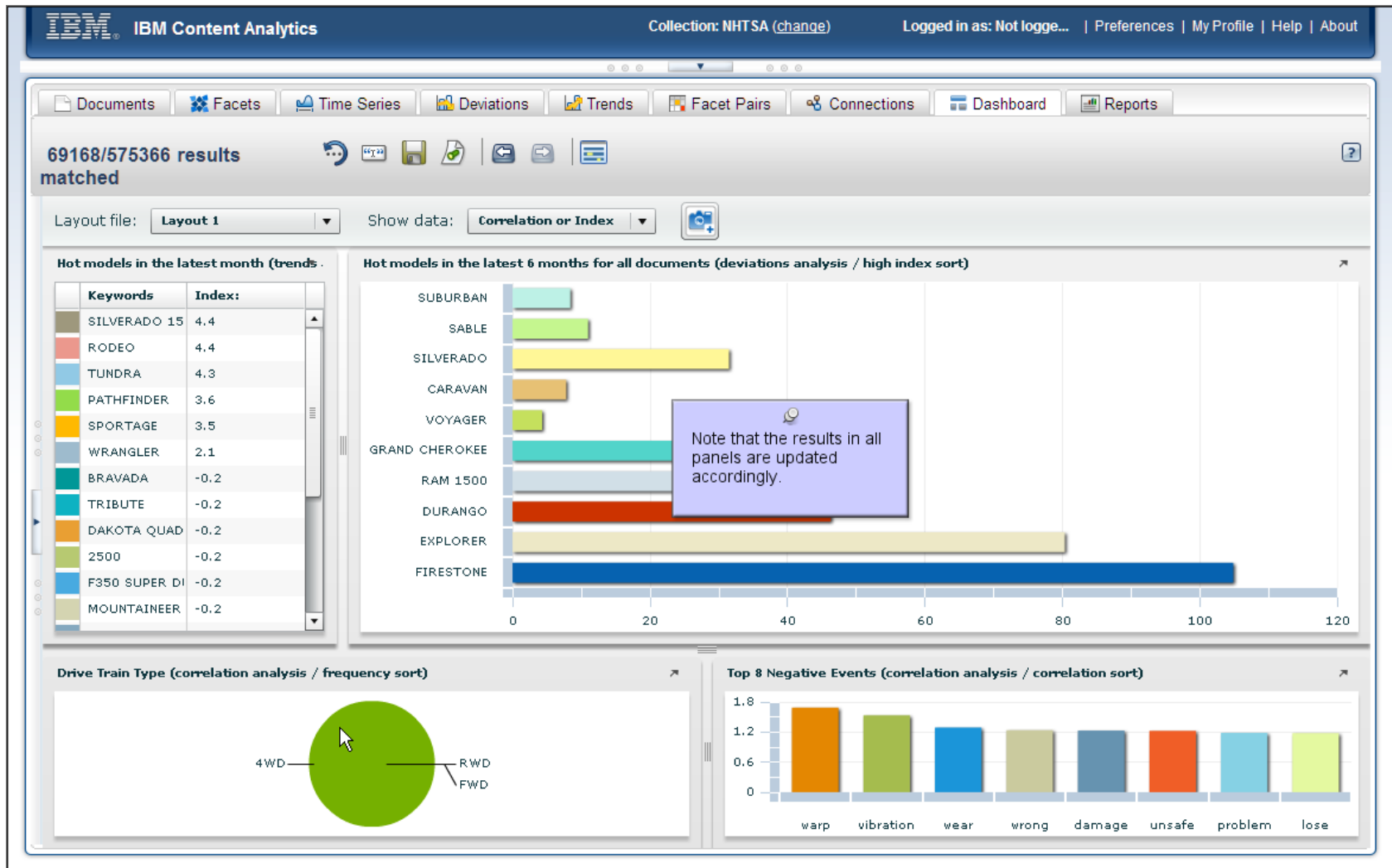

# Dashboard View: Explore Statistics in Various Chart Formats

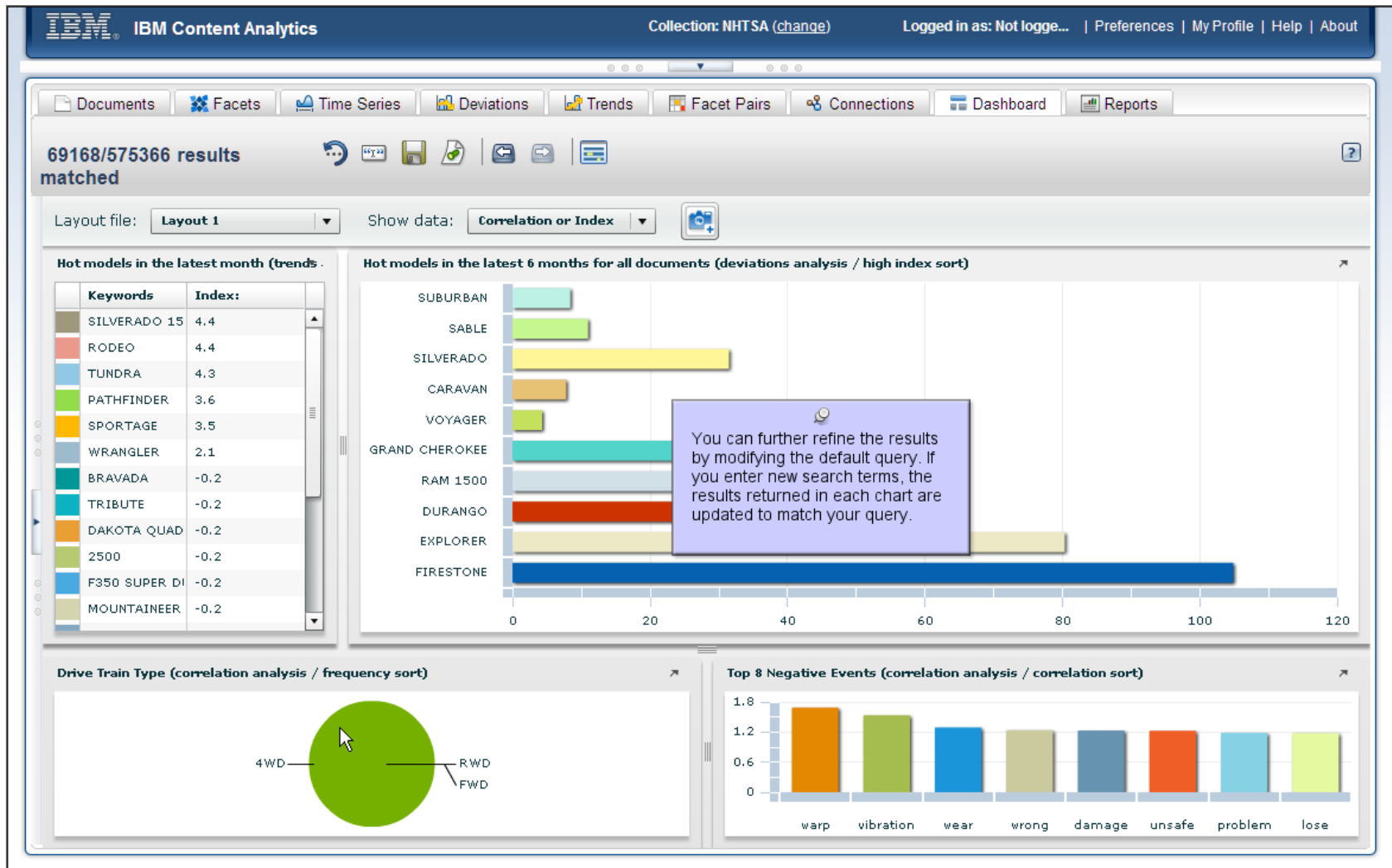

# Dashboard View: Explore Statistics in Various Chart Formats

IBM IBM Content Analytics
 Collection: NHTSA (change) | Logged in as: Not logge... | Preferences | My Profile | Help | About

Documents Facets Time Series Deviations Trends Facet Pairs Connections Dashboard Reports

69168/575366 results matched

Layout file: Layout 1 | Show data: Correlation or Index

**Hot models in the latest month (trends)**

Keywords	Index:
SILVERADO 15	4.4
RODEO	4.4
TUNDRA	4.3
PATHFINDER	3.6
SPORTAGE	3.5
WRANGLER	2.1
BRAVADA	-0.2
TRIBUTE	-0.2
DAKOTA QUAD	-0.2
2500	-0.2
F350 SUPER DI	-0.2
MOUNTAINEER	-0.2

**Hot models in the latest 6 months for all documents (deviations analysis / high index sort)**

You can also change the types of charts that are displayed by selecting a different layout file.  
A collection can have multiple layout files, as configured by the administrator.

**Drive Train Type (correlation analysis / frequency sort)**

**Top 8 Negative Events (correlation analysis / correlation sort)**

# Dashboard View: Explore Statistics in Various Chart Formats

The dashboard displays the following components:

- Header:** IBM Content Analytics, Collection: NHTSA (change), Logged in as: Not logge..., Preferences | My Profile | Help | About
- Navigation:** Documents, Facets, Time Series, Deviations, Trends, Facet Pairs, Connections, Dashboard, Reports
- Search Results:** 69168/575366 results matched
- Layout:** Layout 1
- Hot models in the latest month (trends):**

Keywords	Index:
SILVERADO 15	4.4
RODEO	4.4
TUNDRA	4.3
PATHFINDER	3.6
SPORTAGE	3.5
WRANGLER	2.1
BRAVADA	-0.2
TRIBUTE	-0.2
DAKOTA QUAD	-0.2
2500	-0.2
F350 SUPER DI	-0.2
MOUNTAINEER	-0.2
- Hot models for all documents (deviations analysis / high index sort):**

Model	Index
SUBURBAN	~10
SABLE	~15
SILVERADO	~35
CARAVAN	~10
VOYAGER	~5
GRAND CHEROKEE	~45
RAM 1500	~45
DURANGO	~45
EXPLORER	~80
FIRESTONE	~105
- Drive Train Type (correlation analysis / frequency sort):**

A pie chart showing the distribution of drive train types: 4WD, RWD, and FWD.
- Top 8 Negative Events (correlation analysis / correlation sort):**

Event	Correlation
warp	~1.5
vibration	~1.4
wear	~1.2
wrong	~1.1
damage	~1.1
unsafe	~1.1
problem	~1.1
lose	~1.1

# Dashboard View: Explore Statistics in Various Chart Formats

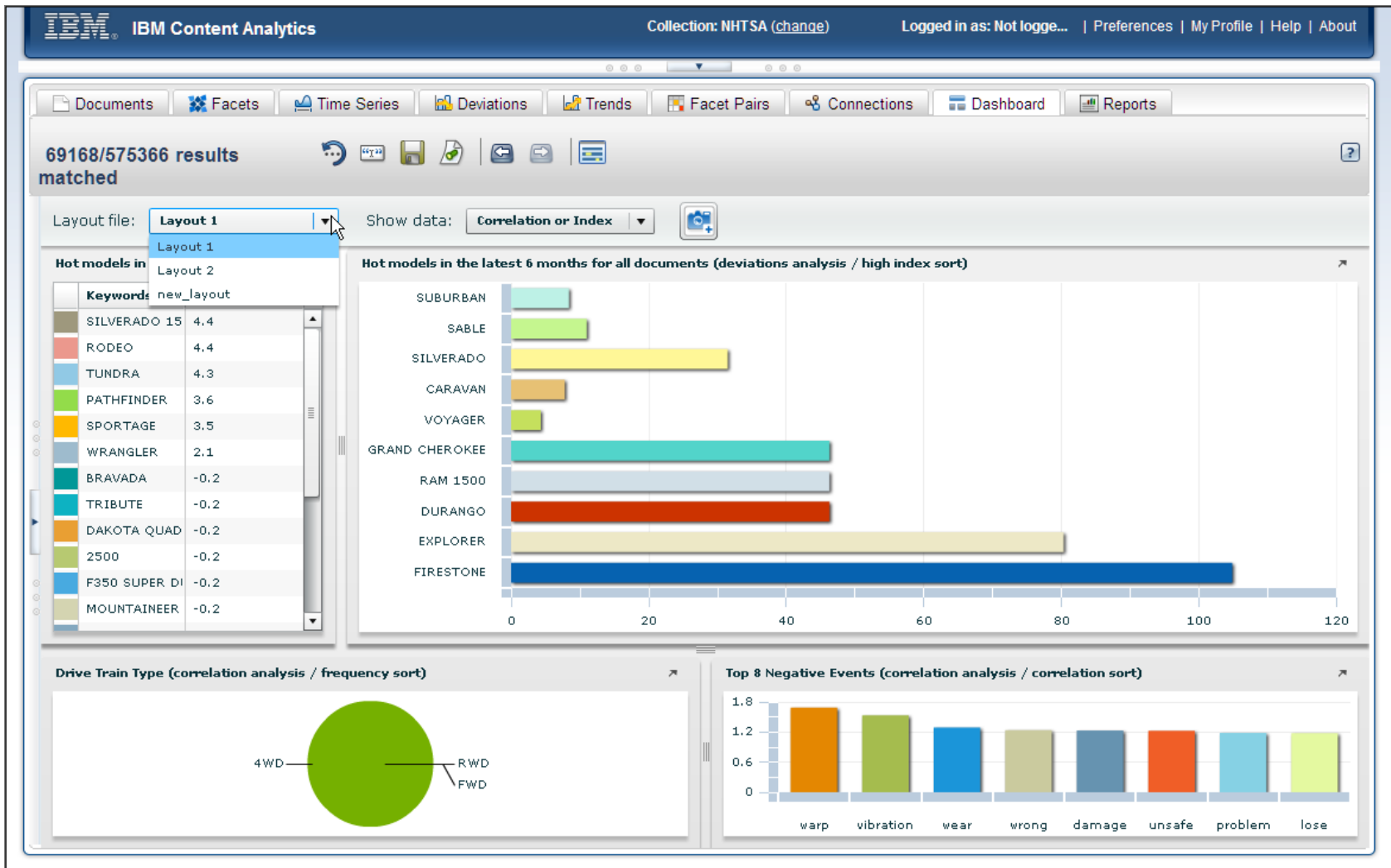

# Dashboard View: Explore Statistics in Various Chart Formats

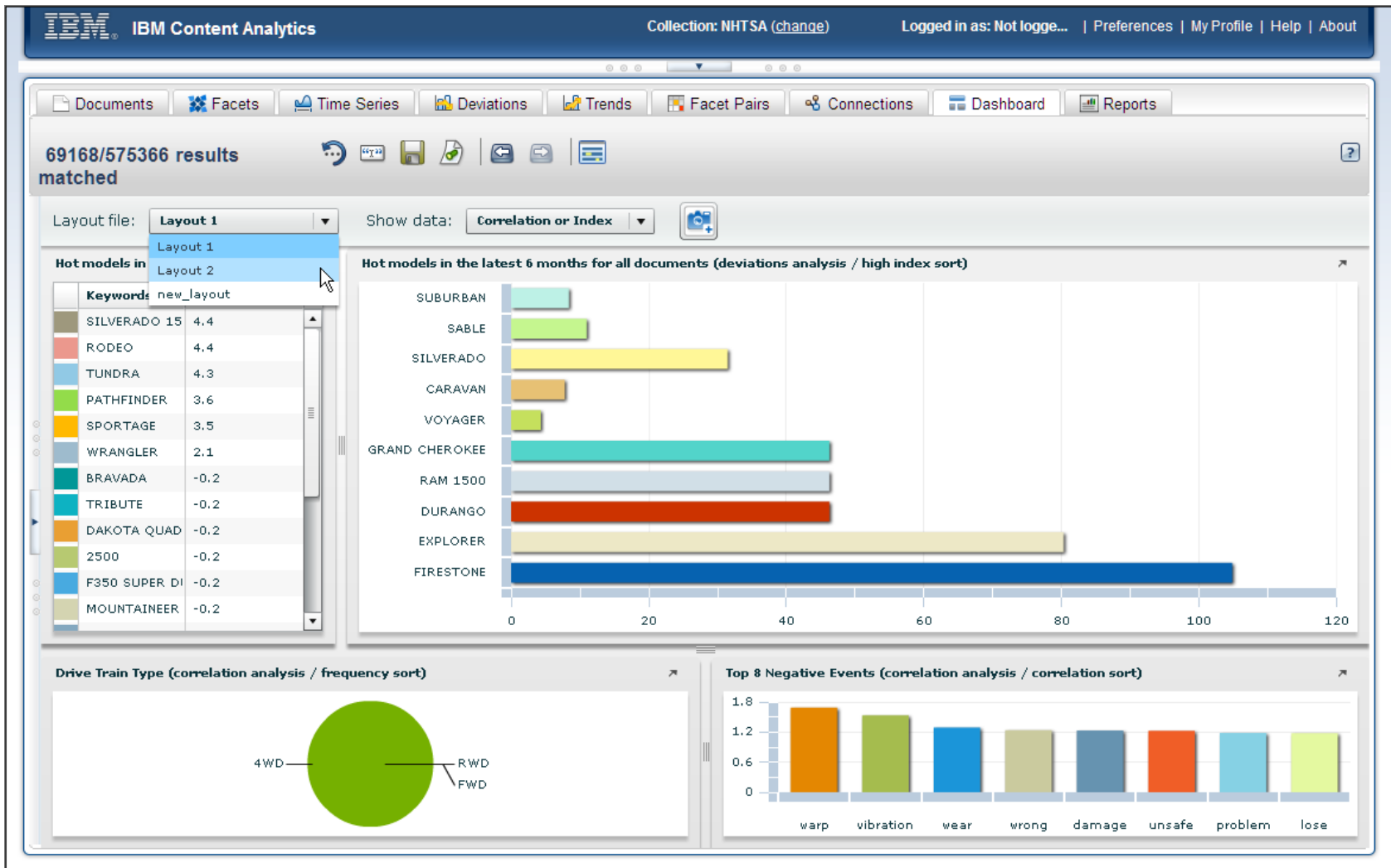

# Dashboard View: Explore Statistics in Various Chart Formats

IBM IBM Content Analytics
 Collection: NHTSA ([change](#)) | Logged in as: Not logge... | [Preferences](#) | [My Profile](#) | [Help](#) | [About](#)

Documents Facets Time Series Deviations Trends Facet Pairs Connections Dashboard Reports

69168/575366 results matched

Layout file: Layout 2 Show data: Correlation or Index

**Maker - Year Line Time series (Top 3 values / Trends analysis / frequency sort)**

■ FORD
 ■ CHEVROLET
 ■ JEEP

**Corp - Month of Year Time series (Top 3 values / Deviations analysis / high)**

■ FIRESTONE TIRE & RUBBER CO.
 ■ FIRESTONE STEEL PROD. CO.
 ■ BRIDGESTONE/FIRESTONE NORTH AMERICA TIRE

**Model (explicitly specified EXPLORER, TAURUS, ACCORD) x All Flag**

Keywords	Important	Archive	Obsoleted	Confidential	Public
EXPLORER		✓	✓		
TAURUS					
ACCORD					

The dashboard view now displays Layout 2, which shows additional charts.

# Dashboard View: Explore Statistics in Various Chart Formats

**IBM** IBM Content Analytics
Collection: NHTSA ([change](#))
Logged in as: Not logge... | [Preferences](#) | [My Profile](#) | [Help](#) | [About](#)

Documents
Facets
Time Series
Deviations
Trends
Facet Pairs
Connections
Dashboard
Reports

69168/575366 results matched

Layout file: Layout 2
Show data: Correlation or Index

**Maker - Year Line Time series (Top 3 values / Trends analysis / frequency sort)**

If you want to change the default layout that is displayed when you open the dashboard view, you can edit your preferences.

**Corp - Month of Year Time series (Top 3 values / Deviations analysis / high index sort)**

**Model (explicitly specified EXPLORER, TAURUS, ACCORD) x All Flag**

Keywords	Important	Archive	Obsoleted	Confidential	Public
EXPLORER		✓	✓		
TAURUS					
ACCORD					

# Dashboard View: Explore Statistics in Various Chart Formats

IBM IBM Content Analytics Collection: NHTSA (change) | Logged in as: Not logge... | Preferences | My Profile | Help | About

---

Documents Facets Time Series Deviations Trends Facet Pairs Connections Dashboard Reports

**69168/575366 results matched**

Layout file: Layout 2 Show data: Correlation or Index

**Maker - Year Line Time series (Top 3 values / Trends analysis / frequency sort)**

**Corp - Month of Year Time series (Top 3 values / Deviations analysis / high index sort)**

**Model (explicitly specified EXPLORER, TAURUS, ACCORD) x All Flag**

Keywords	Important	Archive	Obsoleted	Confidential	Public
EXPLORER		✓	✓		
TAURUS					
ACCORD					

## Dashboard View: Explore Statistics in Various Chart Formats

A "Search and Result Preferences" dialog box is open, displaying various settings for search results. The dialog has a title bar with a close button and a search icon. Below the title bar is a tabbed interface with "Results" selected. The main content area contains the following settings:

- Number of results per page:** 10
- Sort by:** [Relevance]
- Sort by (2nd):** None
- Sort by (3rd):** None
- Query language:** English
- Sort order:** Descending
- Sort order (2nd):** Descending
- Sort order (3rd):** Descending
- Query mode (how to match query terms):** No preference
- Summary length:** A slider control ranging from "Minimum" to "Maximum", currently positioned in the middle.
- Number of type ahead suggestions:** 10
- Type ahead mode:** Suggest matches from queries, then match
- Include quick links:**  Yes  No
- Collapse results from same source:**  Yes  No

At the bottom right of the dialog are "Save" and "Cancel" buttons. A yellow callout bubble with the text "Click the Dashboard tab." points to the "Dashboard" tab in the navigation bar.

## Dashboard View: Explore Statistics in Various Chart Formats

IBM Content Analytics Collection: NHTSA (change) Logged in as: Not logge... | Preferences | My Profile | Help | About

Documents Facets Time Series Deviations Trends Facet Pairs Connections Dashboard Reports

69168/57536 matched

Search and Result Preferences

Results Result Columns Facets Time Series Deviations Trends Facet Pairs Connections Dashboard Reports

Select default layout files

Collections	Default layout
NHTSA	LAYOUT 1
Sample Text Analytics Collection	LAYOUT 1

Select a new default layout to use for the collection and save your changes.

Save Cancel

## Dashboard View: Explore Statistics in Various Chart Formats

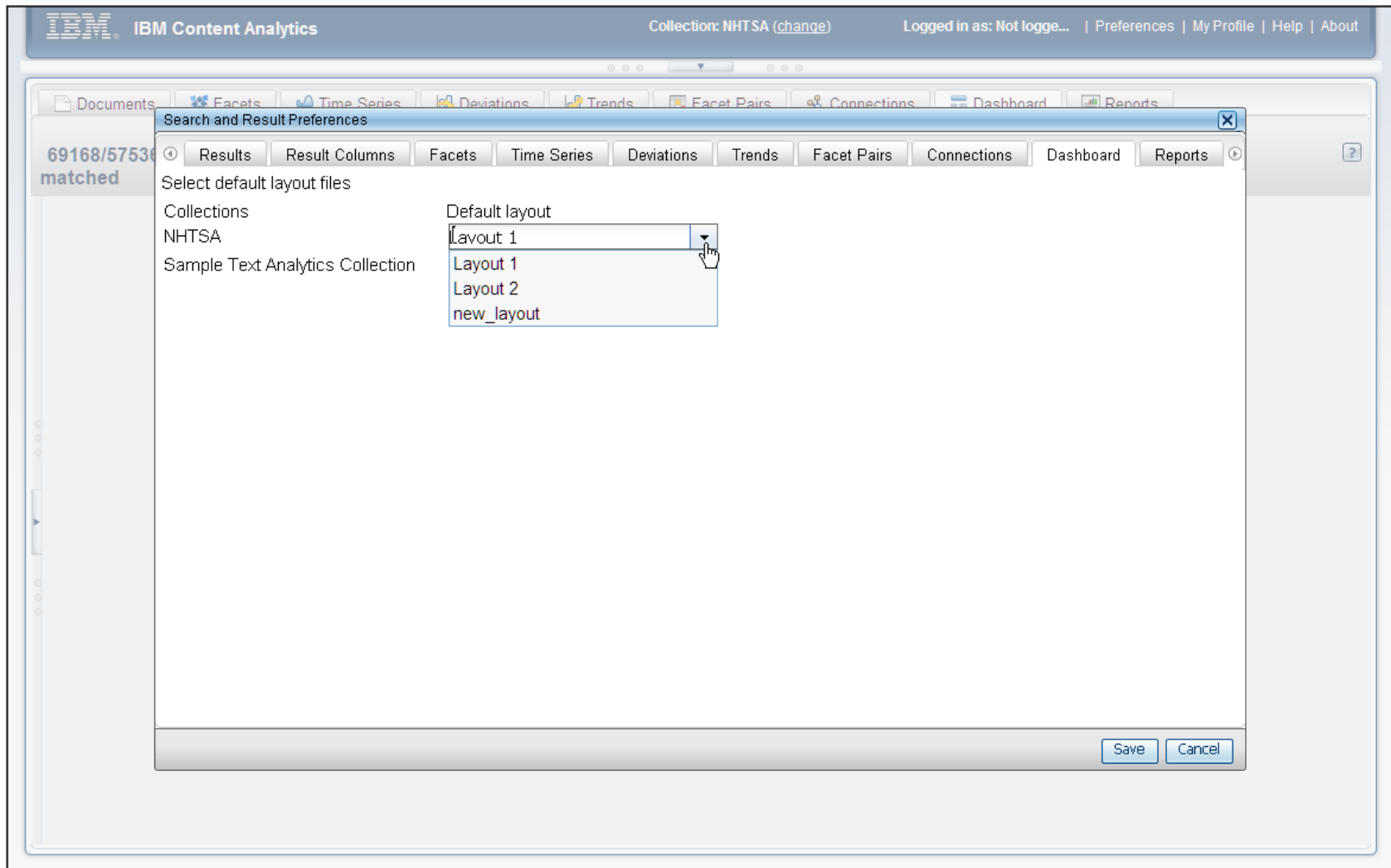

## Dashboard View: Explore Statistics in Various Chart Formats

A "Search and Result Preferences" dialog box is open, showing a list of collections and a dropdown menu for selecting a default layout. The dialog box has a title bar with a close button (X) and a search icon. The main content area is titled "Select default layout files" and contains the following information:

Collections	Default layout
NHTSA	Lavout 1
Sample Text Analytics Collection	Layout 1
	Layout 2
	new_layout

The "Layout 2" option in the dropdown menu is highlighted with a blue background and a mouse cursor is pointing at it. At the bottom right of the dialog box, there are "Save" and "Cancel" buttons.

## Dashboard View: Explore Statistics in Various Chart Formats

A "Search and Result Preferences" dialog box is open in the foreground. It features a tabbed interface with the following tabs: "Results", "Result Columns", "Facets", "Time Series", "Deviations", "Trends", "Facet Pairs", "Connections", "Dashboard", and "Reports". The "Results" tab is currently selected. The dialog contains the following content:

- Section: "Select default layout files"
- Table with two columns: "Collections" and "Default layout".

Collections	Default layout
NHTSA	LAYOUT 2
Sample Text Analytics Collection	LAYOUT 1

At the bottom right of the dialog box, there are "Save" and "Cancel" buttons. A mouse cursor is positioned over the "LAYOUT 1" dropdown menu.

# Dashboard View: Explore Statistics in Various Chart Formats

IBM Content Analytics Collection: NHTSA (change) Logged in as: Not logge... | Preferences | My Profile | Help | About

Documents Facets Time Series Deviations Trends Facet Pairs Connections Dashboard Reports

69168/575366 results matched

Layout file: Layout 2 Show data: Correlation or Index

**Maker - Year Line Time series (Top 3 values / Trends analysis / frequency sort)**

FORD CHEVROLET JEEP

24  
12  
0

1995 1996 1997 1998 1999 2003 2004 2005 2006 2007 2008 2009

You can capture the charts as an image. For example, you might want to send the results to a colleague.

Click the screen shot button and select one of the supported output formats.

**Corp - Month of Year Time series (Top 3 values / Deviations analysis)**

FIRESTONE TIRE & RUBBER CO. FIRESTONE STEEL PROD. CO. BRIDGESTONE/FIRESTONE NORTH AMERICA TIRE

40  
20  
0

1 2 3 4 5 6 7 8 9 10 11 12

**Model (explicitly specified EXPLORER, TAURUS, ACCORD) x All Flag**

Keywords	Important	Archive	Obsoleted	Confidential	Public
EXPLORER		✓	✓		
TAURUS					
ACCORD					

# Dashboard View: Explore Statistics in Various Chart Formats

IBM IBM Content Analytics Collection: NHTSA (change) | Logged in as: Not logge... | Preferences | My Profile | Help | About

---

Documents Facets Time Series Deviations Trends Facet Pairs Connections Dashboard Reports

**69168/575366 results matched**

Layout file: Layout 2 Show data: Correlation or Index

**Maker - Year Line Time series (Top 3 values / Trends analysis / frequency sort)**

■ FORD ■ CHEVROLET ■ JEEP

**Corp - Month of Year Time series (Top 3 values / Deviations analysis / high index sort)**

■ FIRESTONE TIRE & RUBBER CO. ■ FIRESTONE STEEL PROD. CO. ■ BRIDGESTONE/FIRESTONE NORTH AMERICA TIRE

**Model (explicitly specified EXPLORER, TAURUS, ACCORD) x All Flag**

Keywords	Important	Archive	Obsoleted	Confidential	Public
EXPLORER		✓	✓		
TAURUS					
ACCORD					

# Dashboard View: Explore Statistics in Various Chart Formats

IBM IBM Content Analytics Collection: NHTSA (change) | Logged in as: Not logge... | Preferences | My Profile | Help | About

Documents Facets Time Series Deviations Trends Facet Pairs Connections Dashboard Reports

69168/575366 results matched

Layout file: Layout 2 Show data: Correlation or Index

**Maker - Year Line Time series (Top 3 values / Trends analysis / frequency sort)**

■ FORD
 ■ CHEVROLET
 ■ JEEP

Year	FORD	CHEVROLET	JEEP
1995	0	0	0
1996	0	0	0
1997	0	0	0
1998	0	0	0
1999	0	0	0
2000	24	0	0
2001	0	0	12
2002	0	0	0
2003	0	0	0
2004	0	0	0
2005	0	0	12
2006	0	0	12
2007	0	0	12

**Corp - Month of Year Time series (Top 3 values / Deviations analysis / high index sort)**

■ FIRESTONE TIRE & RUBBER CO.
 ■ FIRESTONE STEEL PROD. CO.
 ■ BRIDGESTONE/FIRESTONE NORTH AMERICA TIRE

Month	FIRESTONE TIRE & RUBBER CO.	FIRESTONE STEEL PROD. CO.	BRIDGESTONE/FIRESTONE NORTH AMERICA TIRE
1	0	0	0
2	0	0	0
3	0	0	0
4	0	0	0
5	0	0	0
6	0	0	0
7	0	0	0
8	40	10	5
9	10	15	10
10	5	10	5
11	0	0	0
12	0	0	0

**Model (explicitly specified EXPLORER, TAURUS, ACCORD) x All Flag**

Keywords	Important	Archive	Obsoleted	Confidential	Public
EXPLORER		✓	✓		
TAURUS					
ACCORD					

# Dashboard View: Explore Statistics in Various Chart Formats

IBM IBM Content Analytics Collection: NHTSA (change) | Logged in as: Not logge... | Preferences | My Profile | Help | About

Documents Facets Time Series Deviations Trends Facet Pairs Connections Dashboard Reports

69168/575366 results matched

Layout file: Layout 2 | Show data: Correlation or Index

**Maker - Year Line Time series (Top 3 values / Trends analysis / frequency sort)**

■ FORD   
 ■ CHEVROLET   
 ■ JEEP

- Bitmap (\*.bmp)
- PNG (\*.png)
- JPG (\*.jpg)

**Corp - Month of Year Time series (Top 3 values / Deviations analysis / high index sort)**

■ FIRESTONE TIRE & RUBBER CO.   
 ■ FIRESTONE STEEL PROD. CO.   
 ■ BRIDGESTONE/FIRESTONE NORTH AMERICA TIRE

**Model (explicitly specified EXPLORER, TAURUS, ACCORD) x All Flag**

	Keywords	Important	Archive	Obsoleted	Confidential	Public
	EXPLORER		✓	✓		
	TAURUS					
	ACCORD					

## Dashboard View: Explore Statistics in Various Chart Formats

A "Select location for download by tkmsrv5.yamato.ibm.com" dialog box is open in the foreground. The "Save in:" field is set to "Charts". The main area of the dialog shows a file explorer view with folders "Autos" and "NHSTA". A yellow tooltip box contains the text: "Then select the directory in which to save the image and type a name for the image." The "File name:" field contains "1284472506421.jpg" and the "Save as type:" is set to "All Files (\*.\*)". "Save" and "Cancel" buttons are visible.

Below the dialog, a warning message reads: "Warning: This file may be an executable program or contain malicious content, use caution before saving or opening."

The background dashboard features a "Dashboard" and "Reports" tab. It displays several data visualizations: a line chart with data points for years 2005, 2006, 2007, 2008, and 2009; a bar chart with bars for years 10, 11, and 12; and a table with columns labeled "Confidential" and "Public". At the bottom left, there are labels for "TAURUS" and "ACCORD".

## Dashboard View: Explore Statistics in Various Chart Formats

A "Select location for download by tkmsrv5.yamato.ibm.com" dialog box is open in the foreground. The "Save in:" dropdown is set to "Charts". The file list shows folders for "Autos" and "NHTSA", with "NHTSA" selected. The "File name:" field contains "1284472506421.jpg" and the "Save as type:" dropdown is set to "All Files (\*.\*)". "Open" and "Cancel" buttons are visible. A warning message at the bottom of the dialog reads: "Warning: This file may be an executable program or contain malicious content, use caution before saving or opening."

In the background, the dashboard is visible with tabs for "Dashboard" and "Reports". It features several data visualization components: a line chart showing data from 2005 to 2009, a bar chart with data points for years 9, 10, 11, and 12, and a table with columns labeled "Confidential" and "Public". A legend at the bottom left identifies "TAURUS" with a blue square and "ACCORD" with an orange square.

# Dashboard View: Explore Statistics in Various Chart Formats

A "Select location for download by tkmsrv5.yamato.ibm.com" dialog box is open in the foreground. It features a "Save in:" dropdown menu set to "NHSTA". The left sidebar of the dialog lists "My Recent Documents", "Desktop", "My Documents", "My Computer", and "My Network Places". The "File name:" field contains "Hot models" and the "Save as type:" dropdown is set to "All Files (\*.\*)". "Save" and "Cancel" buttons are visible. A warning message at the bottom of the dialog reads: "Warning: This file may be an executable program or contain malicious content, use caution before saving or opening."

In the background, the dashboard is visible. It has tabs for "Dashboard" and "Reports". The main content area displays several charts and a table. The top chart is a line graph with a horizontal axis labeled with years from 2005 to 2009. The bottom chart is a bar graph with a horizontal axis labeled with numbers 0, 10, 11, and 12. Below the charts is a table with two columns: "Confidential" and "Public". At the very bottom of the dashboard, there are two rows of data with colored markers: a blue square for "TAURUS" and an orange square for "ACCORD".

# Dashboard View: Explore Statistics in Various Chart Formats

IBM Content Analytics Collection: NHTSA (change) Logged in as: Not logge... | Preferences | My Profile | Help | About

Documents Facets Time Series Deviations Trends Facet Pairs Connections Dashboard Reports

69168/575366 results matched

Layout file: Layout 2 Show data: Correlation or Index

**Maker - Year Line Time series (Top 3 values / Trends analysis / frequency sort)**

The image is now saved in the specified location.

**Corp - Month of Year Time series (Top 3 values / Deviations analysis / high index sort)**

**Model (explicitly specified EXPLORER, TAURUS, ACCORD) x All Flag**

Keywords	Important	Archive	Obsoleted	Confidential	Public
EXPLORER		✓	✓		
TAURUS					
ACCORD					

