



Lotus Expeditor 6.1 Education

# IBM® Lotus® Expeditor 6.1

## Network client installer

**Lotus** software



@business on demand software

© 2006 IBM Corporation

Hello, and welcome to this introduction to the Network Client Installer for IBM Lotus Expeditor 6.1.

## Agenda

- NCI Overview
- Web details
- Portal Details
- Download Applet
  
- Portlets
  - Workbench Admin
  - Downloads
  - Rich Client Layout
  - Policy Type Editor for Eclipse Preferences
  - Rich Client Managed Browser
  - WSRP

We will cover an overview of what the Network Client Installer is, as well as go into details about the Web and portal portions. To give you some more details about the portal portion, we'll go over each of the portlets that are installed by the Network Client Installer onto your portal server.

## Network client installer

- Installs server infrastructure to allow Expeditor clients to be downloaded and installed over the network
- Two supported environments
  - ▶ Web server only
    - Used to enable remote client installation
  - ▶ Portal server with web server
    - Used for Portal Managed Client

The Network Client Installer component of Lotus Expeditor enables your server to remotely download and/or manage the Lotus Expeditor Client. The web server portion enables remote client installation. The portal server portion configures your portal server for portal managed client functions. You can install them both at the same time, or install them separately.

## Web details

- Static content on the web server to enable remote client installation.
- On web server: (under /Expeditor)
  - ▶ Client update site (/Expeditor/updates)
  - ▶ Client installers (/Expeditor/install)
  - ▶ Download applet (/Expeditor/applet)
  - ▶ Archives(/Expeditor/applet)
- Default Install directory
  - ▶ Windows®
    - \Program Files\IBM\Lotus\Expeditor\NCI
  - ▶ Linux®
    - /opt/IBM/Lotus/Expeditor/NCI
- Under install directory
  - ▶ Tools (/bin)
    - Site.xml updater
    - Archive Creator
  - ▶ Note: Due to licensing issues, the tools cannot use the jvm that is placed in the \_java directory by the install process, so they are run with a .bat or .sh script that depends on JAVA\_HOME being set.

When you choose the web portion, the install will put some content on your web server, and some content under the install location.

On the web server, the update site and client installers are copied from the client CD. The download applet is copied and the archives are created. More about them later.

In the install directory, we place a tool to update the site.xml. You would use this tool if you have added features to the /updates directory on the web server.

The Archive creator tool creates a .zip file for each supported platform that can be used when the download applet cannot run in the users browser for any reason.

## Select environment

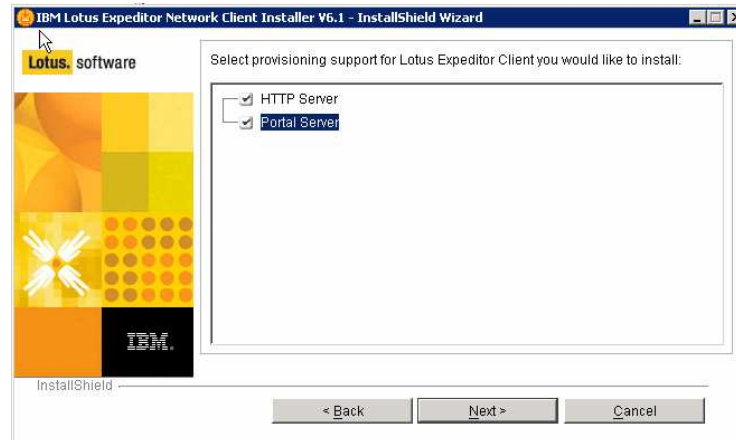

After you select the install destination, you choose which portion of the NCI to install. You can select HTTP Server, Portal Server, or both.

## Setup for HTTP Server

IBM Lotus Expeditor Network Client Installer V6.1 - InstallShield Wizard

Lotus. software

Select the HTTP server information. Component updates will be provided to Lotus Expeditor clients from this server. The recommended configuration is to use the IBM HTTP Server that came with a WebSphere Application Server.

HTTP server directory:  
C:\Program Files\IBM HTTP Server

HTTP server document root:  
D:\mywebsite

URL:  
http://server.expeditor.ibm.com/

InstallShield

< Back   Next >   Cancel

If you select the HTTP server option, you need to specify the document root and the URL to access the content. This information reads out of the httpd.conf file.

## Set client management options

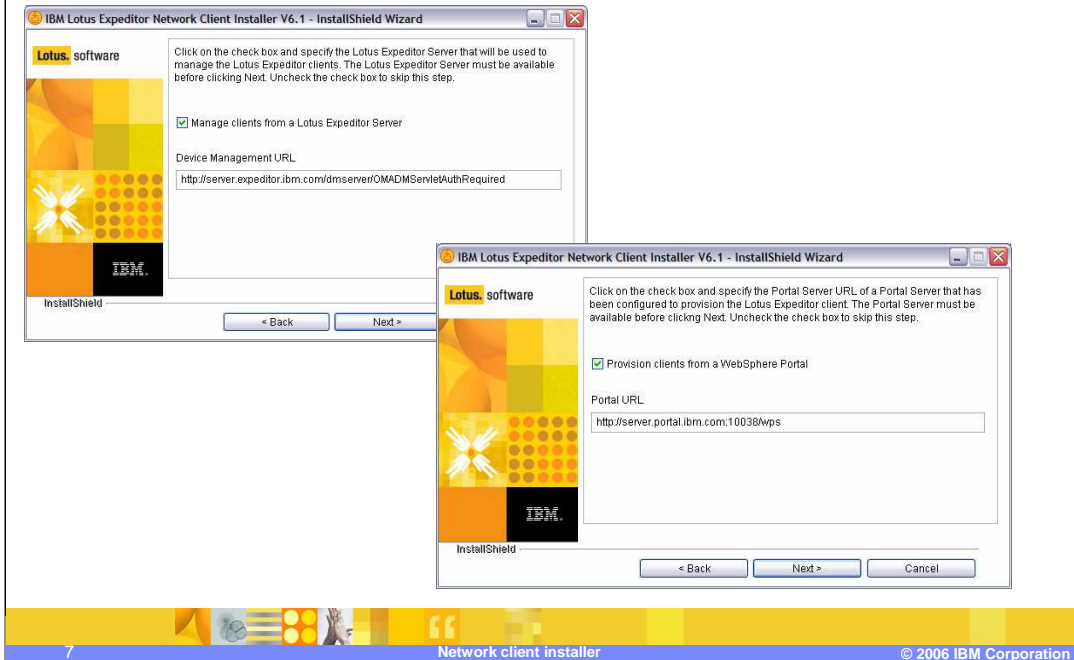

If you choose the HTTP portion, these screens allow you to specify default values that will be pre-filled when the client installs. This process is done by creating an options file that is downloaded with the client and specified when the client installer is launched. The Lotus Expeditor 6.1 Information Center has all you need to know about the options file formats and options.

If you will be using the Device Management Server portion of the Lotus Expeditor Server to manage your clients, you should complete the first screen.

If you will be using WebSphere® Portal to access the Portal Managed Client functions, you should complete the second screen.

## Download applet

- Installed as part of the Web portion
- Uses a Java™ applet in the browser to perform client provisioning
  - ▶ Allows download of a .zip file in case there are problems running java in the browser

The download applet runs inside the web browser of the target system. It downloads the client install image, along with the configuration files needed to complete the installation. If for any reason, the target system can not run the applet (if it does not have java installed, for instance), you can download a .zip file with all the same files. In that case, you only need to unzip the contents of the .zip file and run the install program.



## Client provisioning and NCI

### CD or Web installation

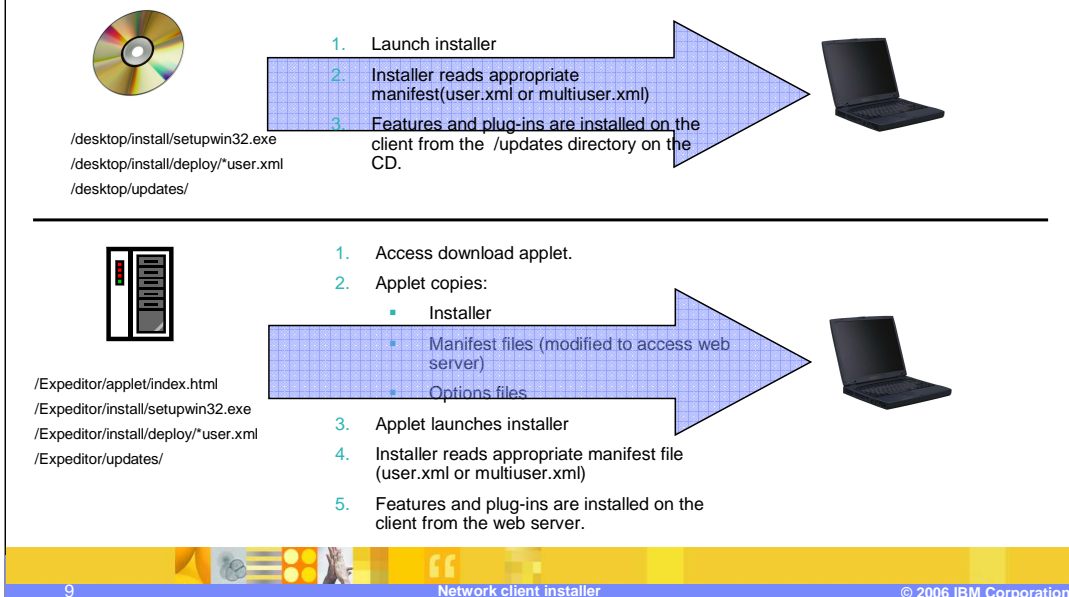

This picture shows a comparison of installing the client from a CD versus installing it from a web server.

In the CD case, when the installer is launched, the user picks either single user or multi-user install. The installer then reads the appropriate manifest file and installs the features and plug-ins listed there, copying them from the /desktop/updates directory on the CD.

In the Web server case, the user browses to the installer applet, which copies the installer and both manifest files.

The administrator can also specify options files so that values can be pre-filled or panels skipped in order to customize the installation process.

After the install is downloaded, it is launched. Similar to the CD option, the user picks either single or multi-user (unless that panel was skipped with an options file), and the installer reads the appropriate manifest file. This time, though, the manifest files have been modified during the download process to look on the web server.

Another case not shown here focuses on problems running the download applet. In that case, a .zip file is downloaded that contains all the files that the applet would have downloaded. To solve this problem, you would explode that zip on your local machine, and run the .bat or .sh script to start the process.

More details about this can be found in the information center under “**Customizing provisioned components**” in the “**Assembling and deploying**” section.

## Download client from the Website



Go to the website: `http://<host_name>/Expeditor/applet` to download the client.  
You can customize this web site.

## Launches client installation after download

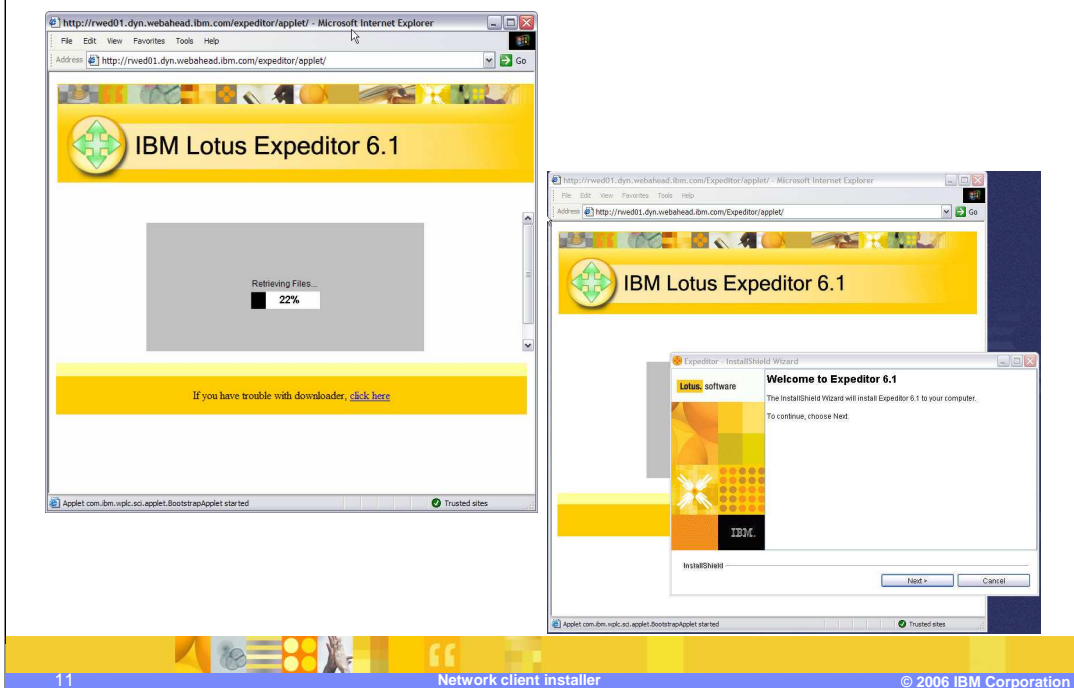

When the applet starts successfully, you will be able to see the progress of the download operation. After all the files are downloaded, the installer automatically launches.

## Section

# *Portal managed client*

Next, we will discuss the portal managed client portion.

## Network client installer: Portal managed clients

- Installs a set of portlets that allows the Expeditor client to be managed for the Portal server.
  - ▶ **Workbench Administration**
    - The Workbench Administration portlet enables WebSphere Portal to manage items contributed to the various portions of the Lotus Expeditor workbench. These portlets provide a way to make user role based contributions to the workbench.
  - ▶ **Downloads Portlet**
    - Allows an end user to initiate installation of the Expeditor client platform from the portal server.
  - ▶ **Rich Client Layout Administration**
    - Extension to the Portal page customizer that is used to manage the client runtime common rich client-specific metadata.
  - ▶ **Policy Type Editor for Eclipse Preferences**
    - Extension to the Resource Policies portlet through which Eclipse preferences for portal administered client can be managed.
  - ▶ **Rich Client Managed Browser**
    - Used by the administrator to define and configure instances of the Managed browser. The browser may be used to aggregate local (running in the web container) or remote web applications within a portal-defined perspective.
  - ▶ **WSRP (Web Services for Remote Portlets) Rich Client Viewer Enablement portlet**
    - Proxy portlet for a WSRP portlet that stores the WSRP metadata

This is an overview of the portal managed client. You will find more information on the portlets in the System Administrators Guide on the Client CD.

## Portal

- Installs portal content for Portal Managed Clients operations
  - ▶ Portlets
    - Workbench Administration
    - Downloads
    - Rich Client Layout
    - Policy type editor for eclipse preferences
    - Managed browser
    - WSRP
  - ▶ Application Template
  - ▶ MyClient application page

If you chose the Portal option, then your portal server is configured with all the components listed here. We will get into more detail about them soon.

## Setup for portal managed client

IBM Lotus Expeditor Network Client Installer V6.1 - InstallShield Wizard

Lotus software

Specify the WebSphere Portal server information. Portal content, such as pages, portlets, WARs, shared libraries, and links, will be deployed to the selected server. The selected server must be running and available to run setup scripts before clicking Next to continue.

WebSphere Portal server:  
C:\IBMPortal

User ID:  
wpsadmin

Password:  
\*\*\*\*\*

Note: For security reasons the password will not be saved.

InstallShield

< Back    Next >    Cancel

If you chose the Portal server option, you need to specify the location where portal is installed and the administration user ID and password. These values will be pre-filled if the installer can tell that portal is installed.

## Workbench administration

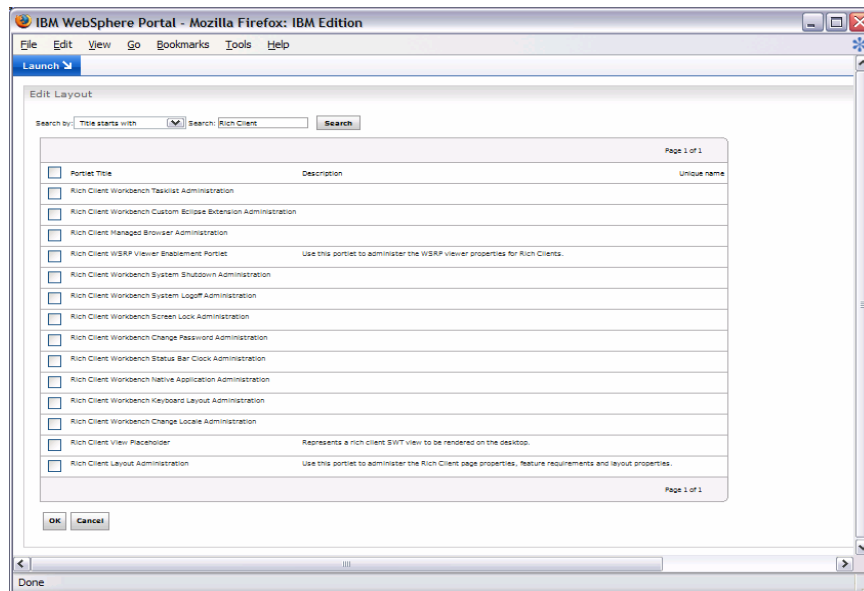

One of the portlets installed is **Workbench Administration**.

Workbench Administration is not one portlet, but a series of portlets. You make a copy of one of the portlets, place it on a Workbench contribution page, and use the portlet configure mode to set options.

The portlets do not appear as normal portlets, but instead cause a change in the rich client. For example, the Tasklist Administration portlet causes the task list to be available to the end user.



## Managed browser

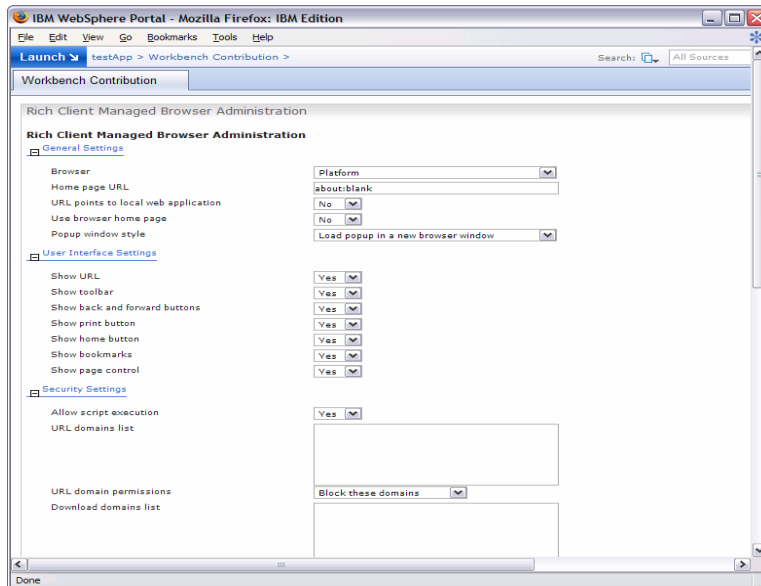

You can use the managed browser to show a browser on the rich client.

You can use the managed browser similar to the way you use the Workbench Administration portlets, in that you place it on a page when you want the client to show web content.

This slide shows the configure mode on the portlet that lets you set all sorts of properties about the browser instance.

## Policy Type editor for Eclipse preferences

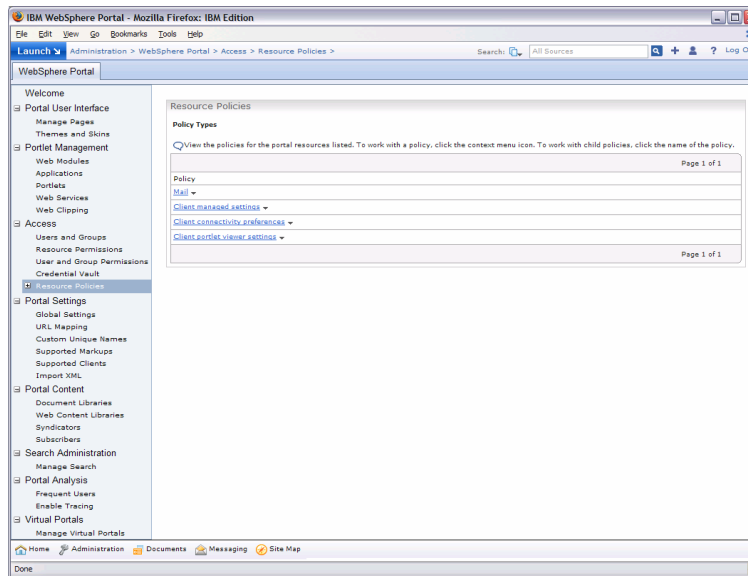

The Policy Type Editor for eclipse preferences adds to the Portal Policy Type Editor so that you can specify eclipse preferences on the rich client based on policy types. It adds three policy types to the Resource Policies page for setting some common eclipse preferences. You can find more information about in the Lotus Expeditor 6.1 Information Center.

You can use the Rich Client Templates page to upload policy types that you have created yourself.

## Downloads

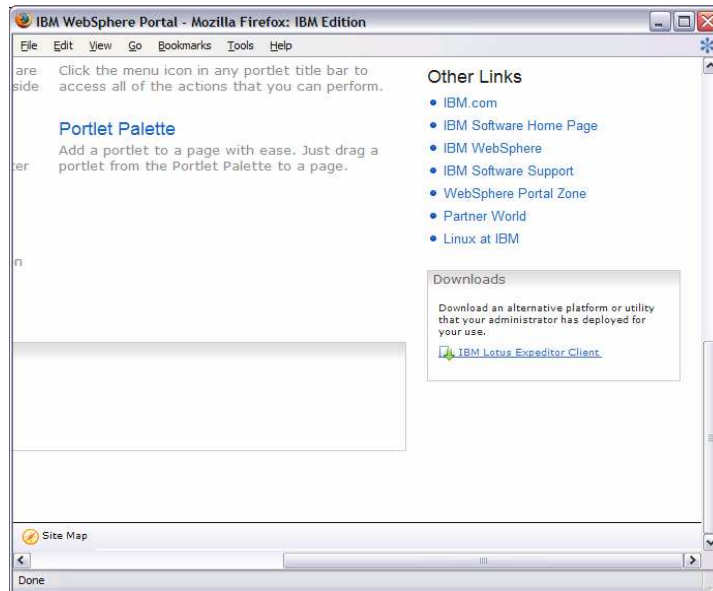

19

Network client installer

© 2006 IBM Corporation

The downloads portlet is installed, but not placed on a page by default.  
It just links to the download applet.

## Rich Client layout

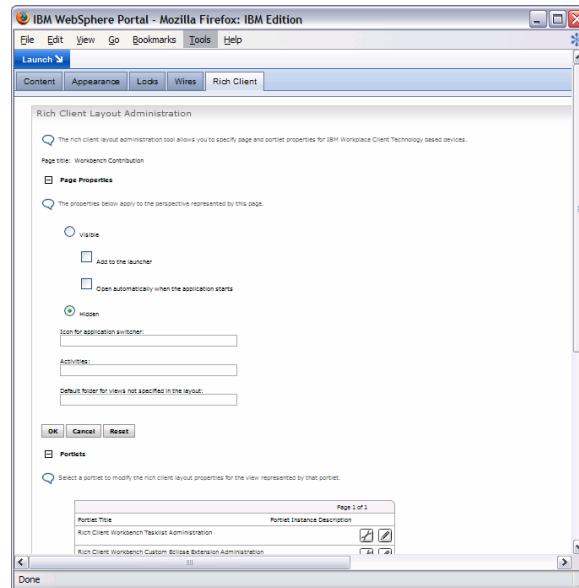

The Rich Client Layout adds a tab to the page layout configuration to let you specify properties for the portlets that are specific to the Rich client.

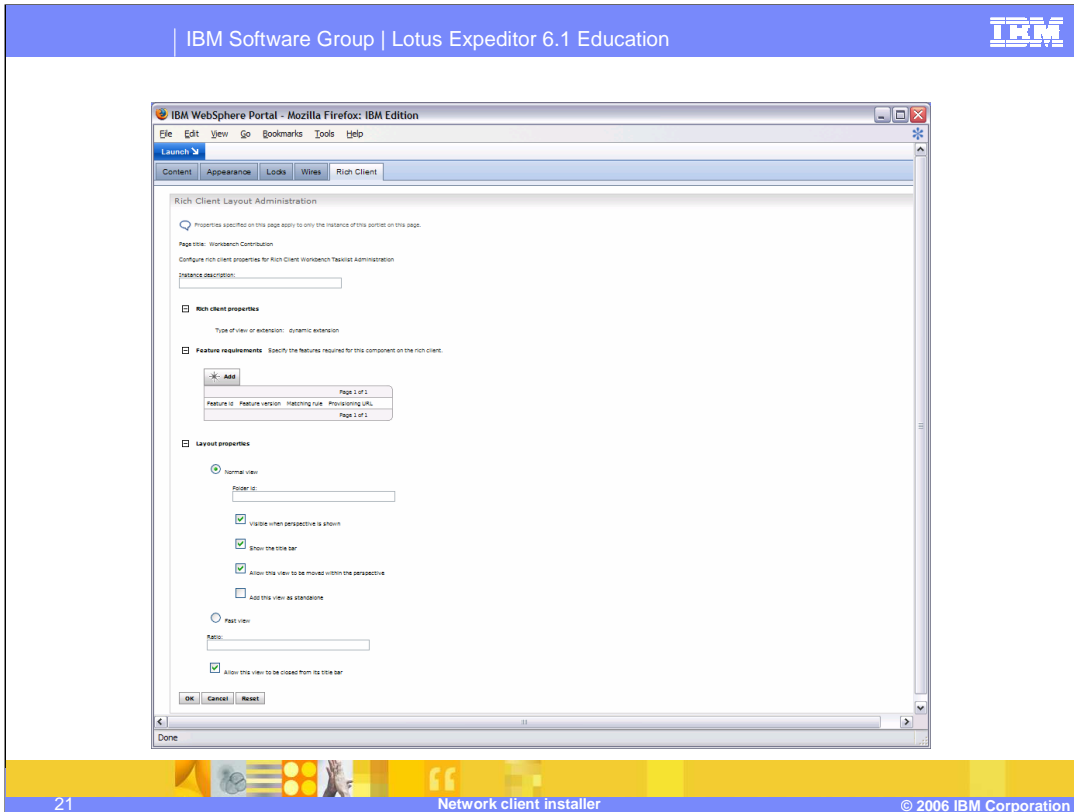

If you click the pencil on a specific portlet from the previous page, you can set rich client properties for that specific portlet.

## WSRP (Web Services for Remote Portlets)

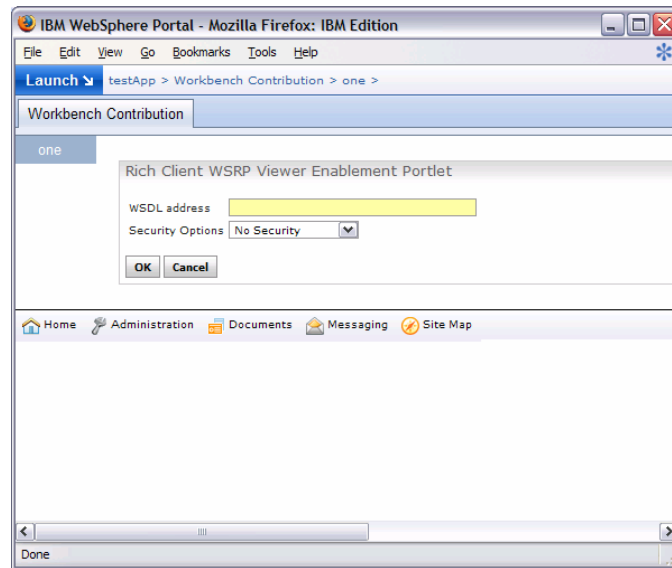

You can use the WSRP viewer enablement portlet to put a WSRP instance on the rich client. This is the configure mode of the WSRP portlet.

## Application Template and MyClient page

The screenshot shows the IBM WebSphere Portal interface. The main content area is titled "Application Template Library" and contains a table of templates. The table has columns for Name, Owner, Category, Modified, and Status. Two templates are listed:

Name	Owner	Category	Modified	Status
Expeditor MyClient Sample Template	vpsadmin	MyClient	October 2, 2006 5:09:44 PM EDT	unlocked
Portal Blank Template	vpsadmin	Composite Applications	July 26, 2006 1:59:55 PM EDT	unlocked

The page also includes navigation links (Home, Administration, Documents, Messaging, Site Map) and a footer with the number 23, the text "Network client installer", and the copyright notice "© 2006 IBM Corporation".

To help create applications for the rich client, the NCI installs an application template named “Expeditor MyClient Sample Template” and places it in a new category called “MyClient”.

This is a special category in that all the applications in the MyClient category are automatically installed on the rich client.

The MyClient Applications page shows all the applications in the MyClient category

## Trademarks, copyrights, and disclaimers

The following terms are trademarks or registered trademarks of International Business Machines Corporation in the United States, other countries, or both:

IBM Lotus WebSphere

Windows and the Windows logo are registered trademarks of Microsoft Corporation in the United States, other countries, or both.

Java and all Java-based trademarks are trademarks of Sun Microsystems, Inc. in the United States, other countries, or both.

Linux is a registered trademark of Linus Torvalds in the United States, other countries, or both.

Product data has been reviewed for accuracy as of the date of initial publication. Product data is subject to change without notice. This document could include technical inaccuracies or typographical errors. IBM may make improvements or changes in the products or programs described herein at any time without notice. Any statements regarding IBM's future direction and intent are subject to change or withdrawal without notice, and represent goals and objectives only. References in this document to IBM products, programs, or services does not imply that IBM intends to make such products, programs or services available in all countries in which IBM operates or does business. Any reference to an IBM Program Product in this document is not intended to state or imply that only that program product may be used. Any functionally equivalent program, that does not infringe IBM's intellectual property rights, may be used instead.

Information is provided "AS IS" without warranty of any kind. THE INFORMATION PROVIDED IN THIS DOCUMENT IS DISTRIBUTED "AS IS" WITHOUT ANY WARRANTY, EITHER EXPRESS OR IMPLIED. IBM EXPRESSLY DISCLAIMS ANY WARRANTIES OF MERCHANTABILITY, FITNESS FOR A PARTICULAR PURPOSE OR NONINFRINGEMENT. IBM shall have no responsibility to update this information. IBM products are warranted, if at all, according to the terms and conditions of the agreements (for example, IBM Customer Agreement, Statement of Limited Warranty, International Program License Agreement, etc.) under which they are provided. Information concerning non-IBM products was obtained from the suppliers of those products, their published announcements or other publicly available sources. IBM has not tested those products in connection with this publication and cannot confirm the accuracy of performance, compatibility or any other claims related to non-IBM products.

IBM makes no representations or warranties, express or implied, regarding non-IBM products and services.

The provision of the information contained herein is not intended to, and does not, grant any right or license under any IBM patents or copyrights. Inquiries regarding patent or copyright licenses should be made, in writing, to:

IBM Director of Licensing  
IBM Corporation  
North Castle Drive  
Armonk, NY 10504-1785  
U.S.A.

Performance is based on measurements and projections using standard IBM benchmarks in a controlled environment. All customer examples described are presented as illustrations of how those customers have used IBM products and the results they may have achieved. The actual throughput or performance that any user will experience will vary depending upon considerations such as the amount of multiprogramming in the user's job stream, the I/O configuration, the storage configuration, and the workload processed. Therefore, no assurance can be given that an individual user will achieve throughput or performance improvements equivalent to the ratios stated here.

© Copyright International Business Machines Corporation 2006. All rights reserved.

Note to U.S. Government Users - Documentation related to restricted rights-Use, duplication or disclosure is subject to restrictions set forth in GSA ADP Schedule Contract and IBM Corp.