

IBM License Metric Tool V7.5, IBM License Metric Tool V7.5 Installation Procedure

Slide 1

IBM License Metric Tool V7.5

IBM License Metric Tool V7.5 Installation Procedure

Objectives

After completing this training module, you can perform these tasks:

- Install IBM License Metric Tool
- Add required software patches after installing IBM License Metric Tool

IBM License Metric Tool V7.5, IBM License Metric Tool V7.5 Installation Procedure

Slide 3

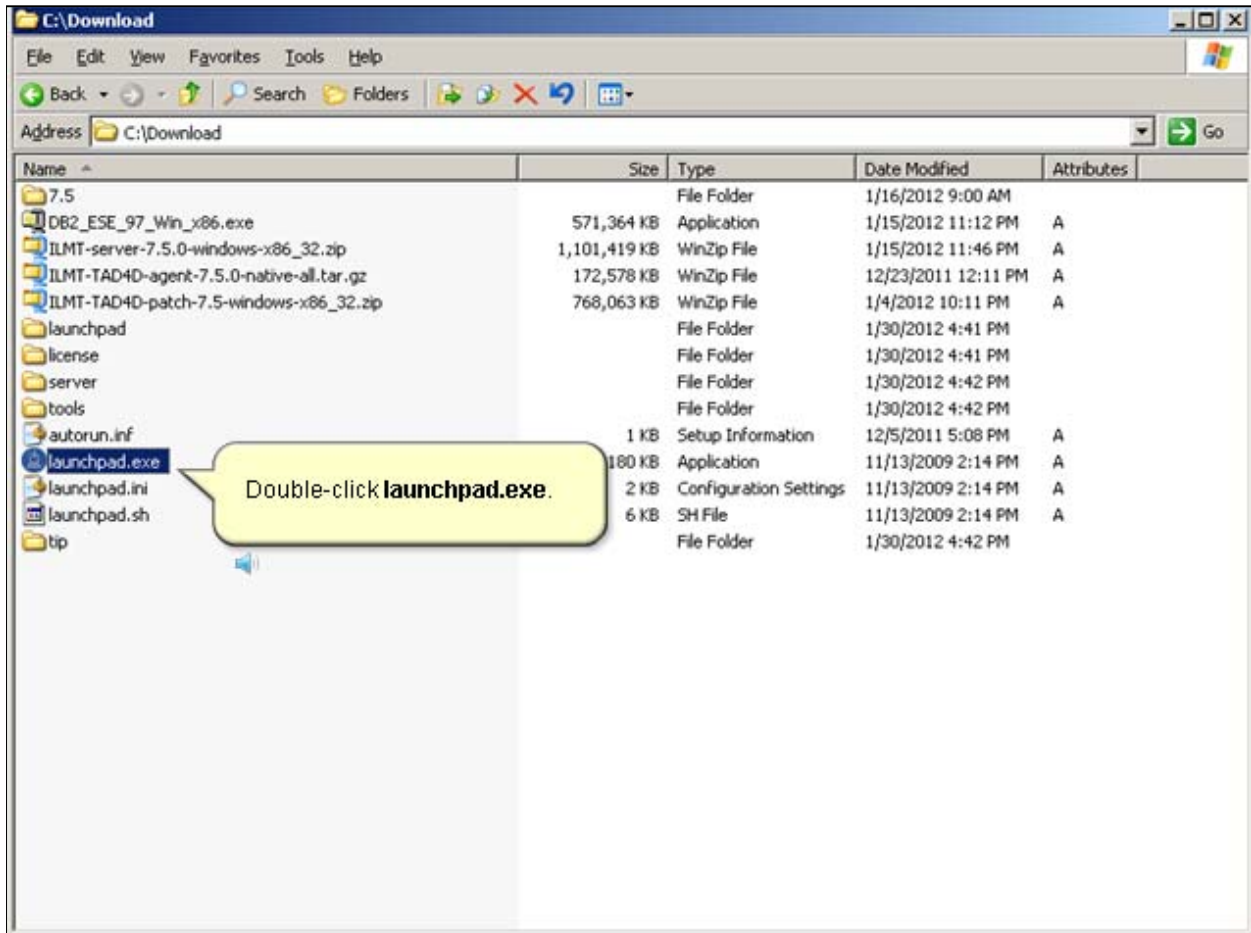

IBM License Metric Tool V7.5, IBM License Metric Tool V7.5 Installation Procedure

Slide 4

IBM License Metric Tool Launchpad

Select a language: English

Welcome

Release notes

Prerequisite information

Installation scenarios

Upgrade paths

▶ **Install or upgrade IBM License Metric Tool**

Exit

Install or upgrade to License Metric Tool 7.5

to install or upgrade to License Metric

Next click **Install or Upgrade IBM License Metric Tool**.

ion wizard

(This wizard is also used for upgrading tasks.)

Use Patch Installer shipped with the product to install important updates right after the installation or upgrade.

- Download the installation guide
- Download the configuration guide
- Download the upgrade guide

IBM.

IBM License Metric Tool V7.5, IBM License Metric Tool V7.5 Installation Procedure

Slide 5

The main content area is titled "Install or upgrade to License Metric Tool 7.5". A yellow callout box points to a link, containing the text: "Click the **Launch the server installation wizard** link." Below this, the text reads: "This installation wizard will help you install or upgrade License Metric Tool 7.5." A link labeled "Launch the server installation wizard" is highlighted, with a note: "(This wizard is also used for upgrading tasks.)".

Below the link, there is a section titled "Use Patch Installer shipped with the product to install important updates right after the installation or upgrade." followed by three download links, each with a document icon: "Download the installation guide", "Download the configuration guide", and "Download the upgrade guide".

The left sidebar contains a navigation menu with the following items: "Welcome", "Release notes", "Prerequisite information", "Installation scenarios", "Upgrade paths", "Install or upgrade IBM License Metric Tool" (which is currently selected and highlighted with a blue bar and a right-pointing arrow), and "Exit".

The IBM logo is visible in the bottom left corner of the window.

IBM License Metric Tool V7.5, IBM License Metric Tool V7.5 Installation Procedure

Slide 6

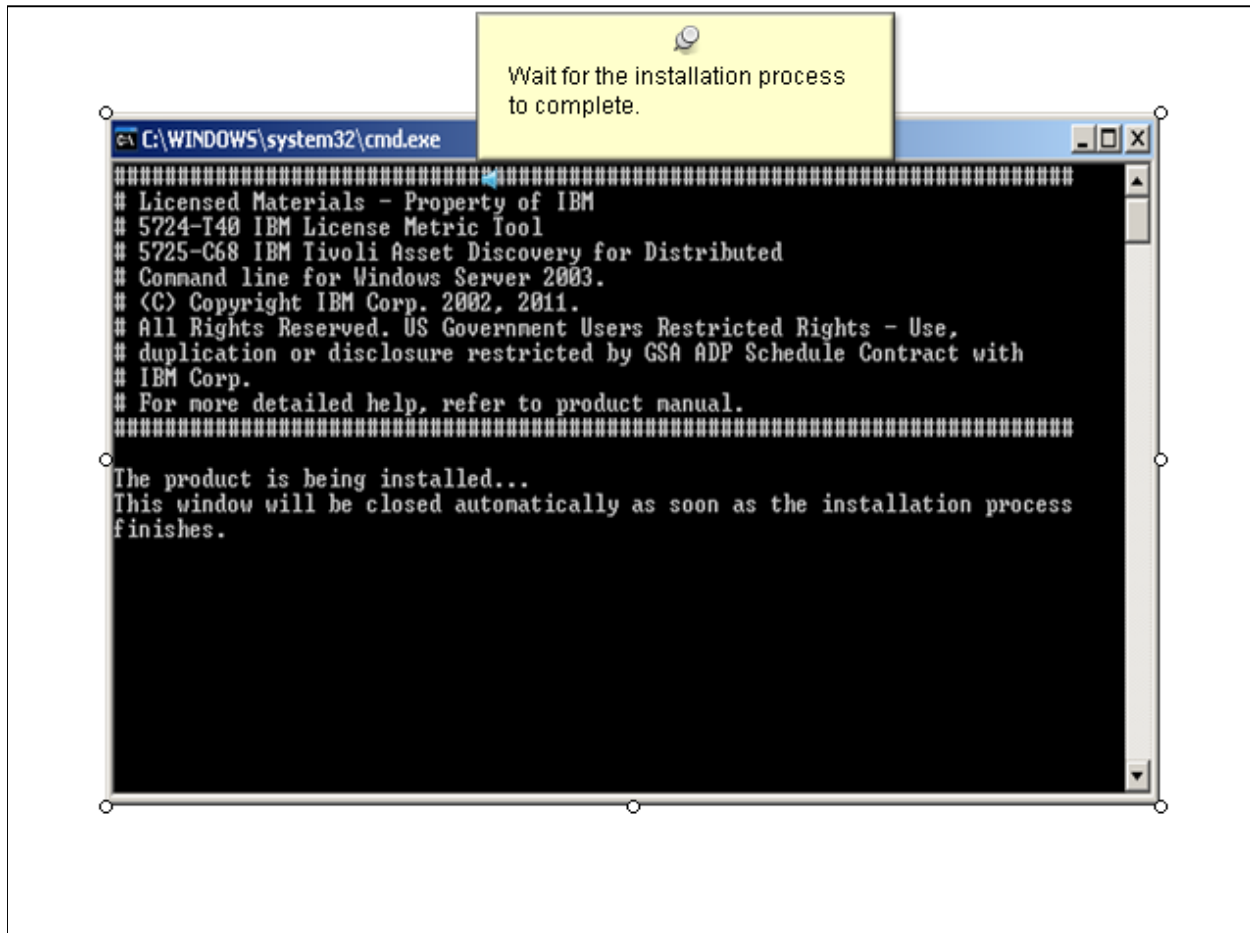

IBM License Metric Tool V7.5, IBM License Metric Tool V7.5 Installation Procedure

Slide 7

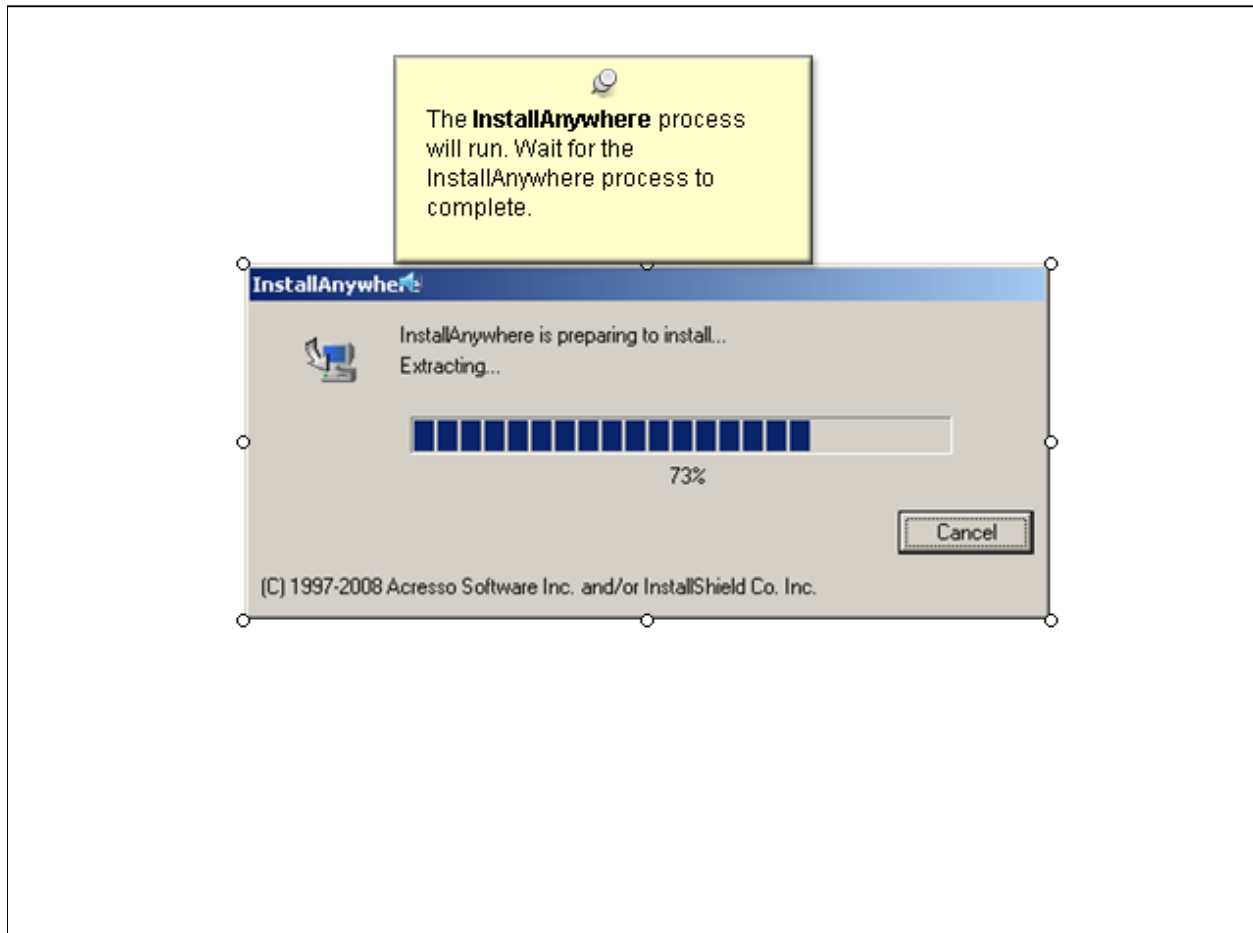

IBM License Metric Tool V7.5, IBM License Metric Tool V7.5 Installation Procedure

Slide 8

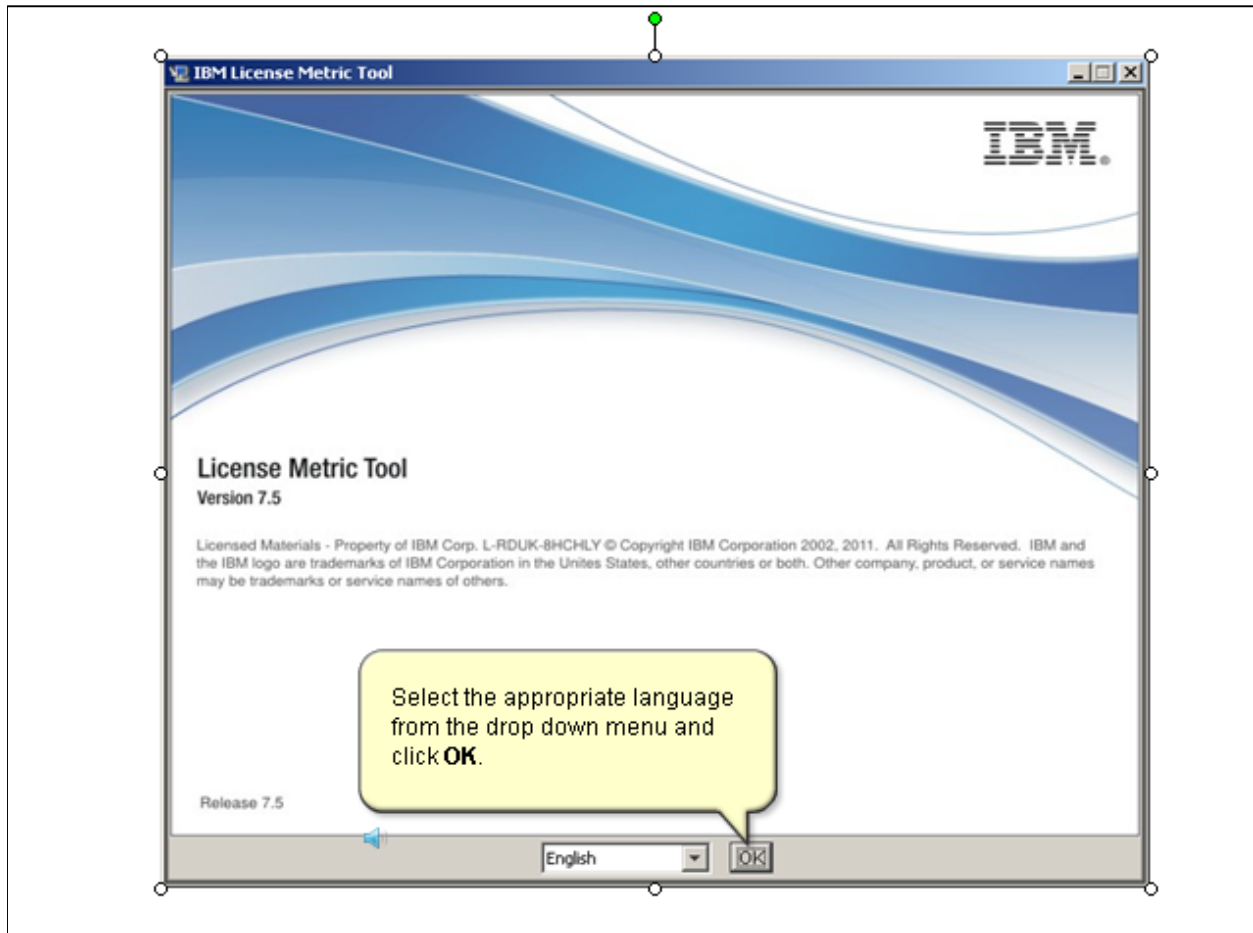

IBM License Metric Tool V7.5, IBM License Metric Tool V7.5 Installation Procedure

Slide 9

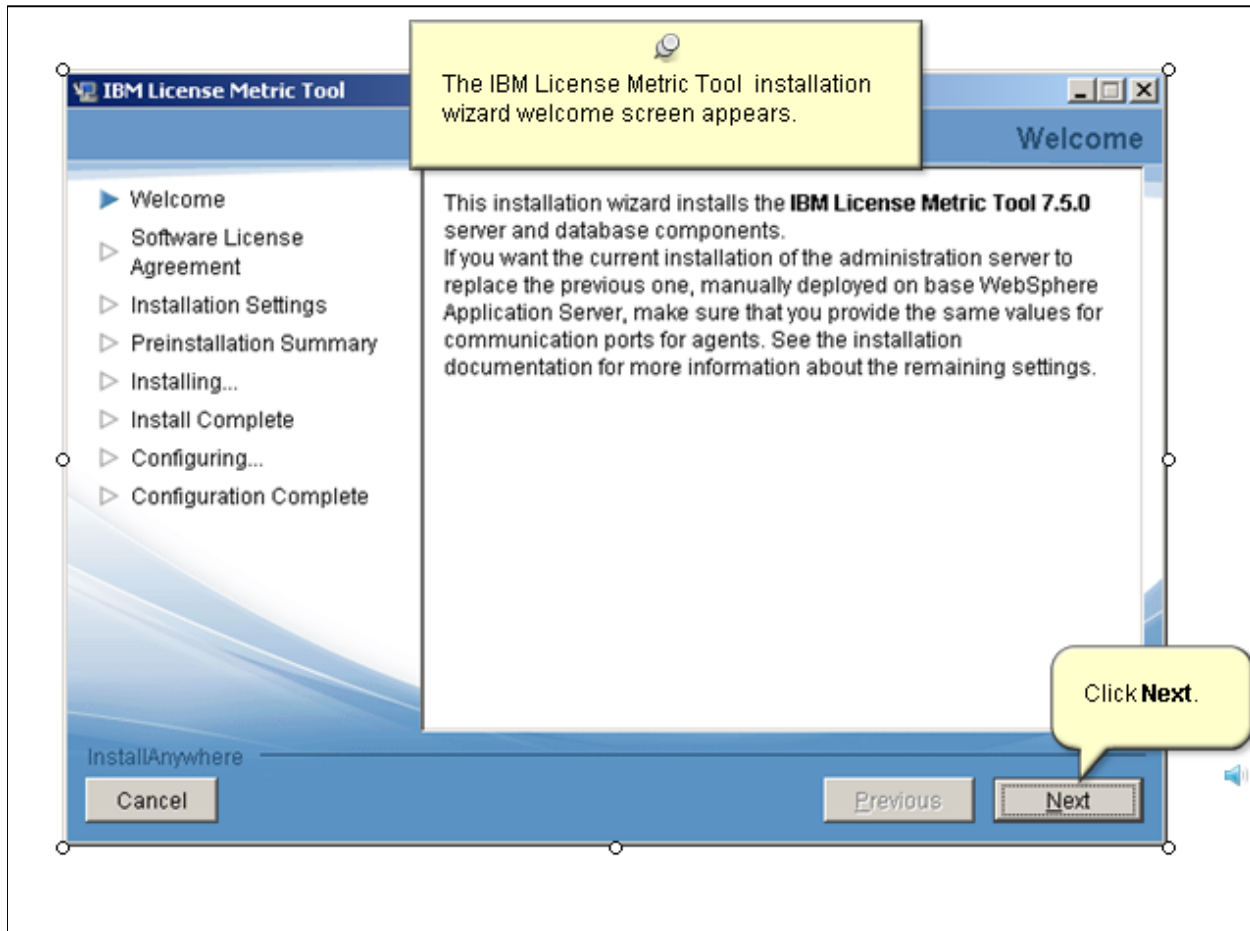

IBM License Metric Tool V7.5, IBM License Metric Tool V7.5 Installation Procedure

Slide 10

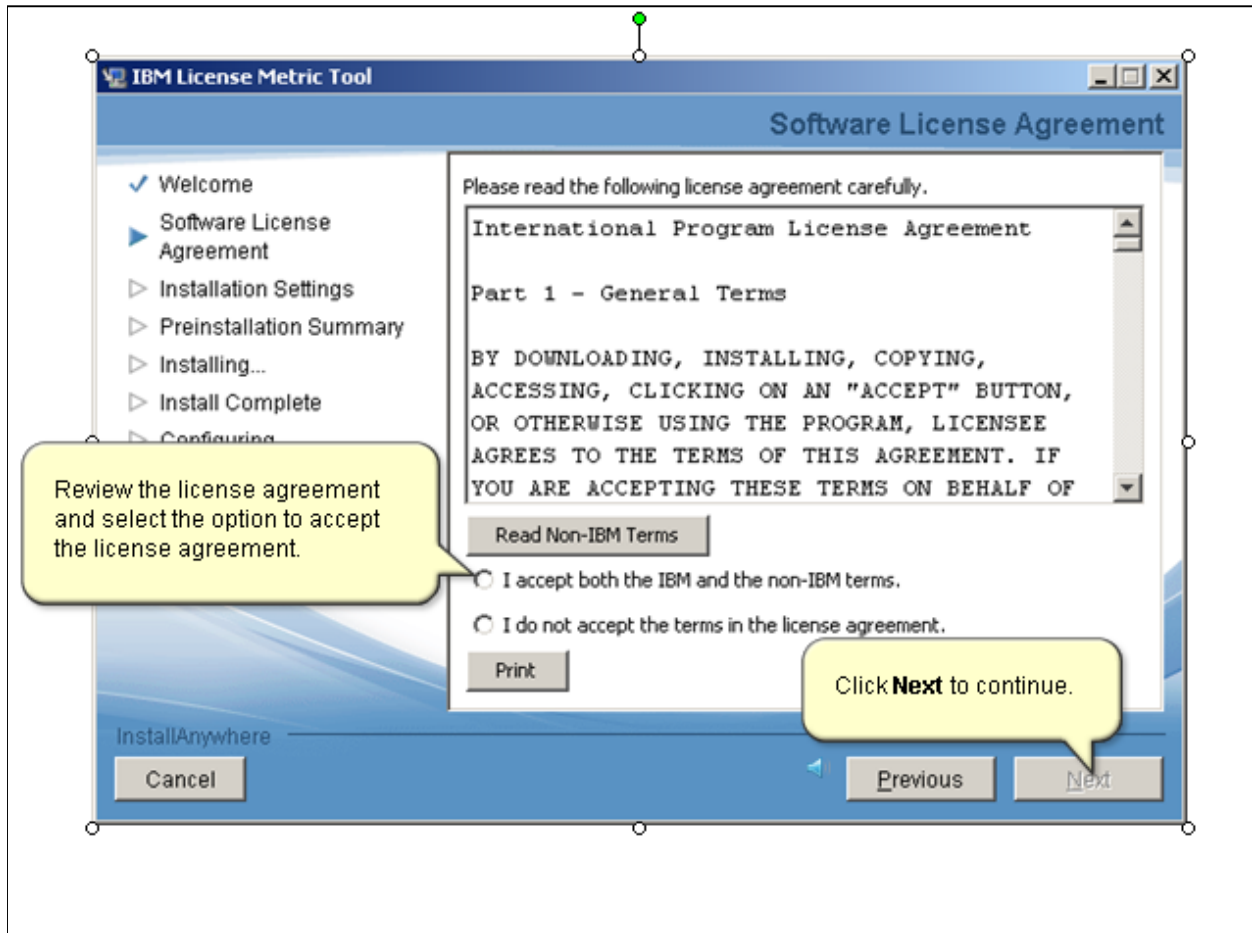

IBM License Metric Tool V7.5, IBM License Metric Tool V7.5 Installation Procedure

Slide 11

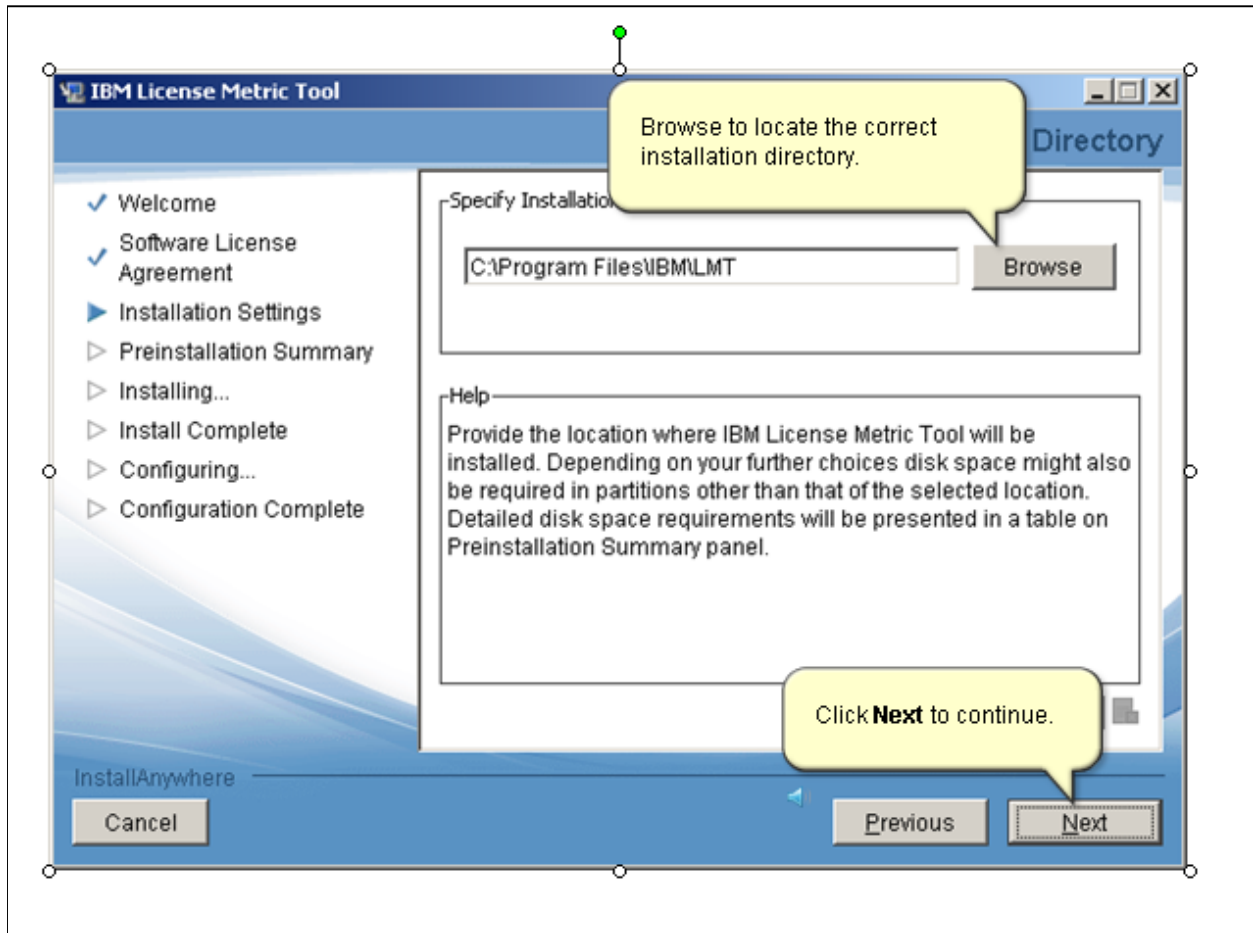

IBM License Metric Tool V7.5, IBM License Metric Tool V7.5 Installation Procedure

Slide 12

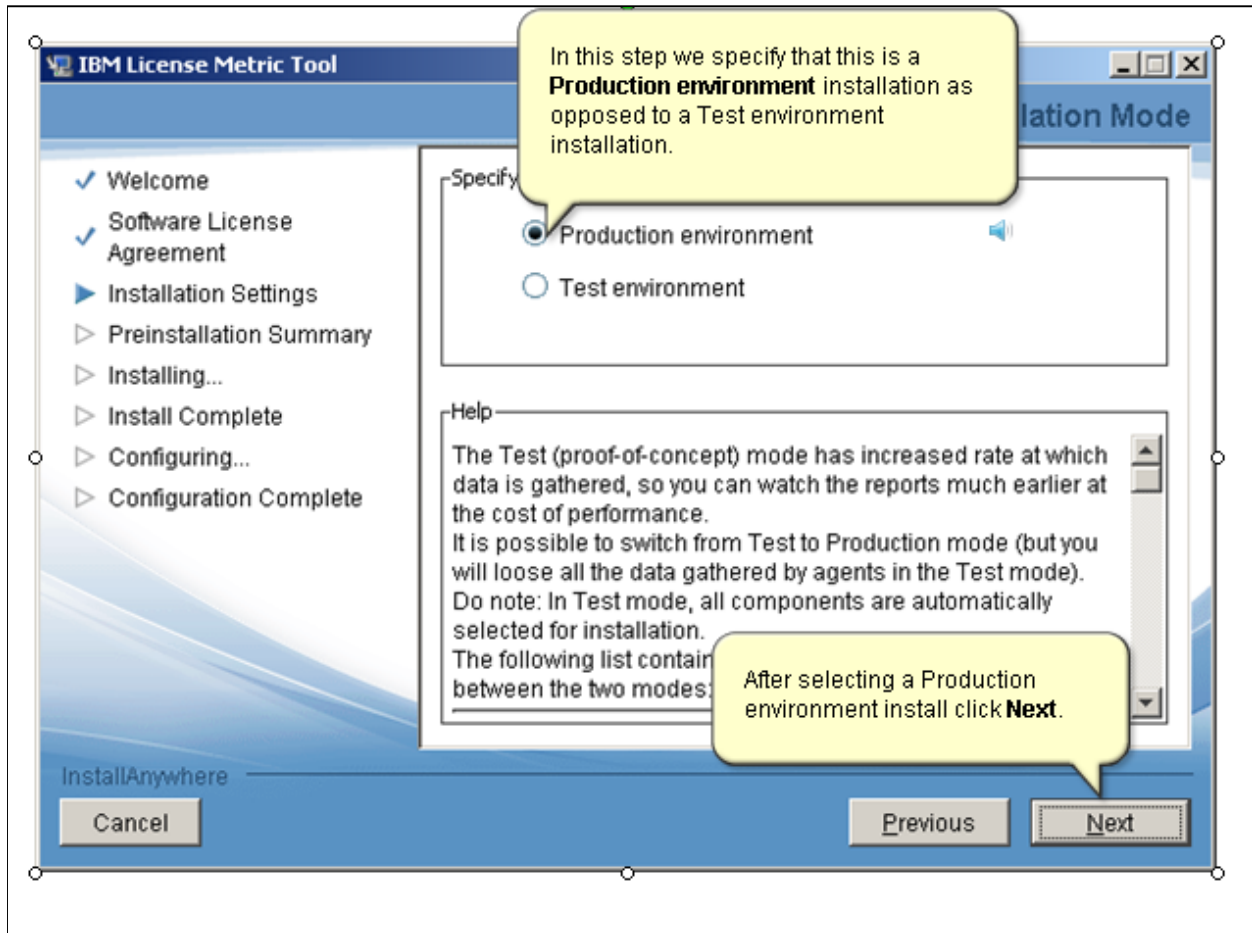

IBM License Metric Tool V7.5, IBM License Metric Tool V7.5 Installation Procedure

Slide 13

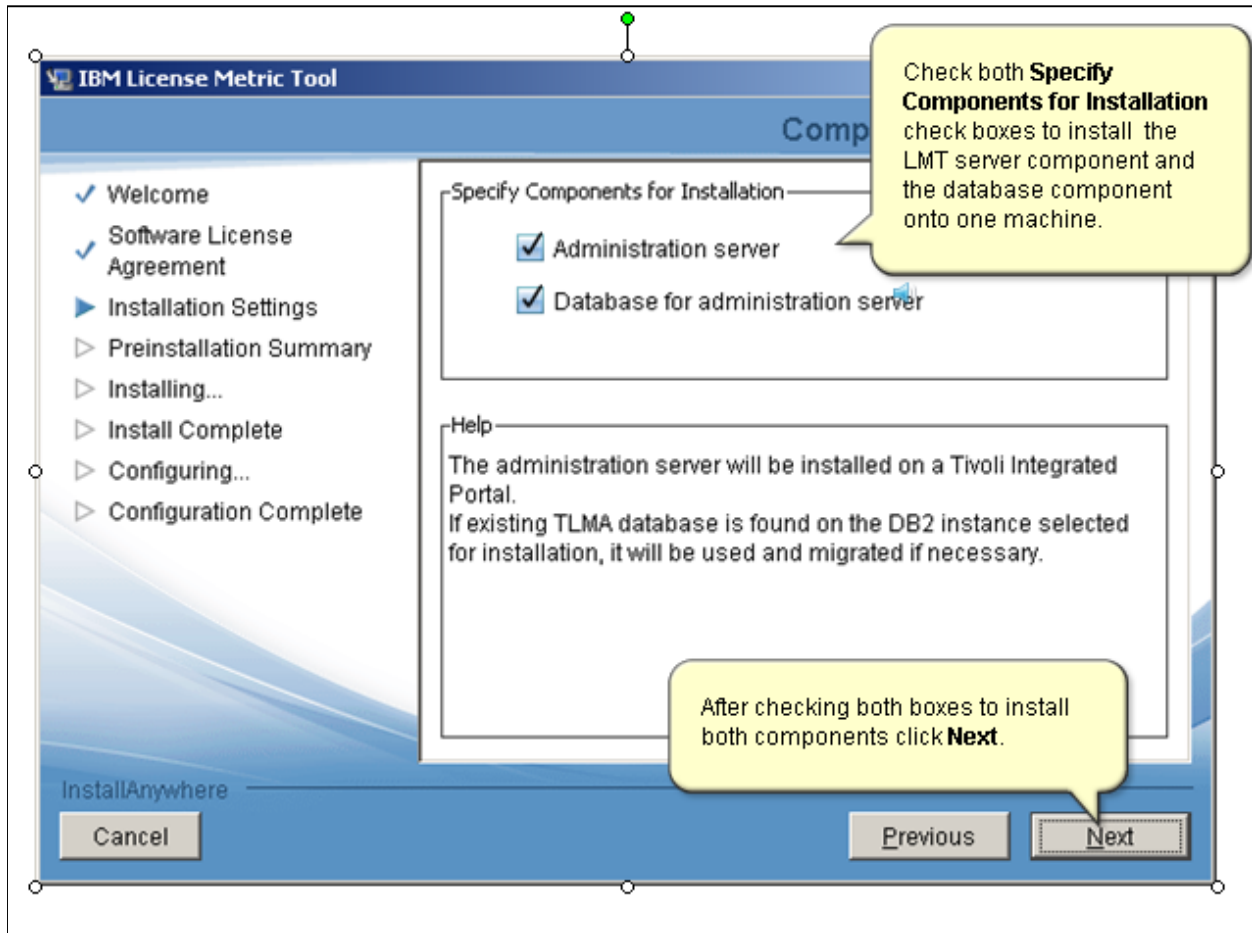

IBM License Metric Tool V7.5, IBM License Metric Tool V7.5 Installation Procedure

Slide 14

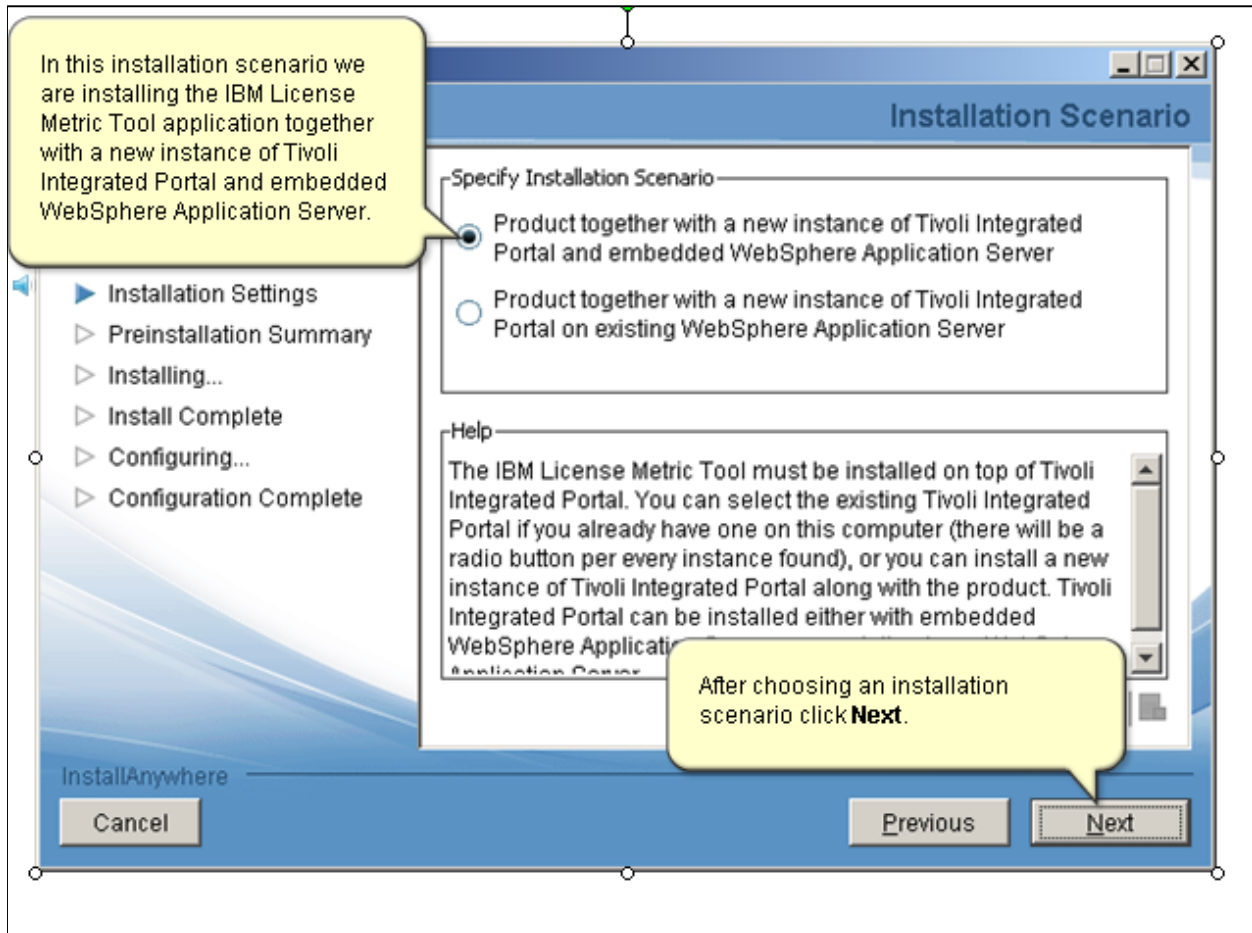

IBM License Metric Tool V7.5, IBM License Metric Tool V7.5 Installation Procedure

Slide 15

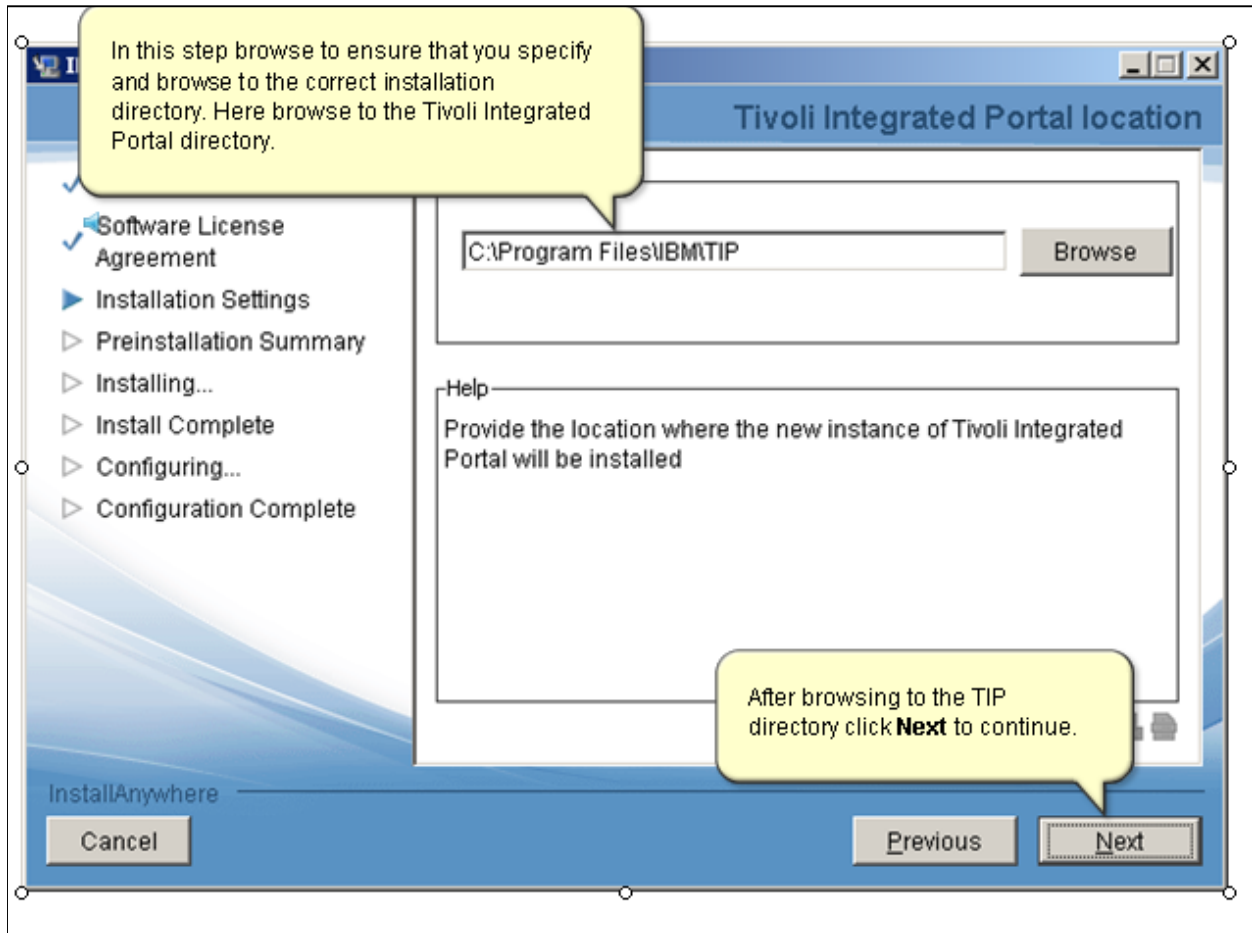

IBM License Metric Tool V7.5, IBM License Metric Tool V7.5 Installation Procedure

Slide 16

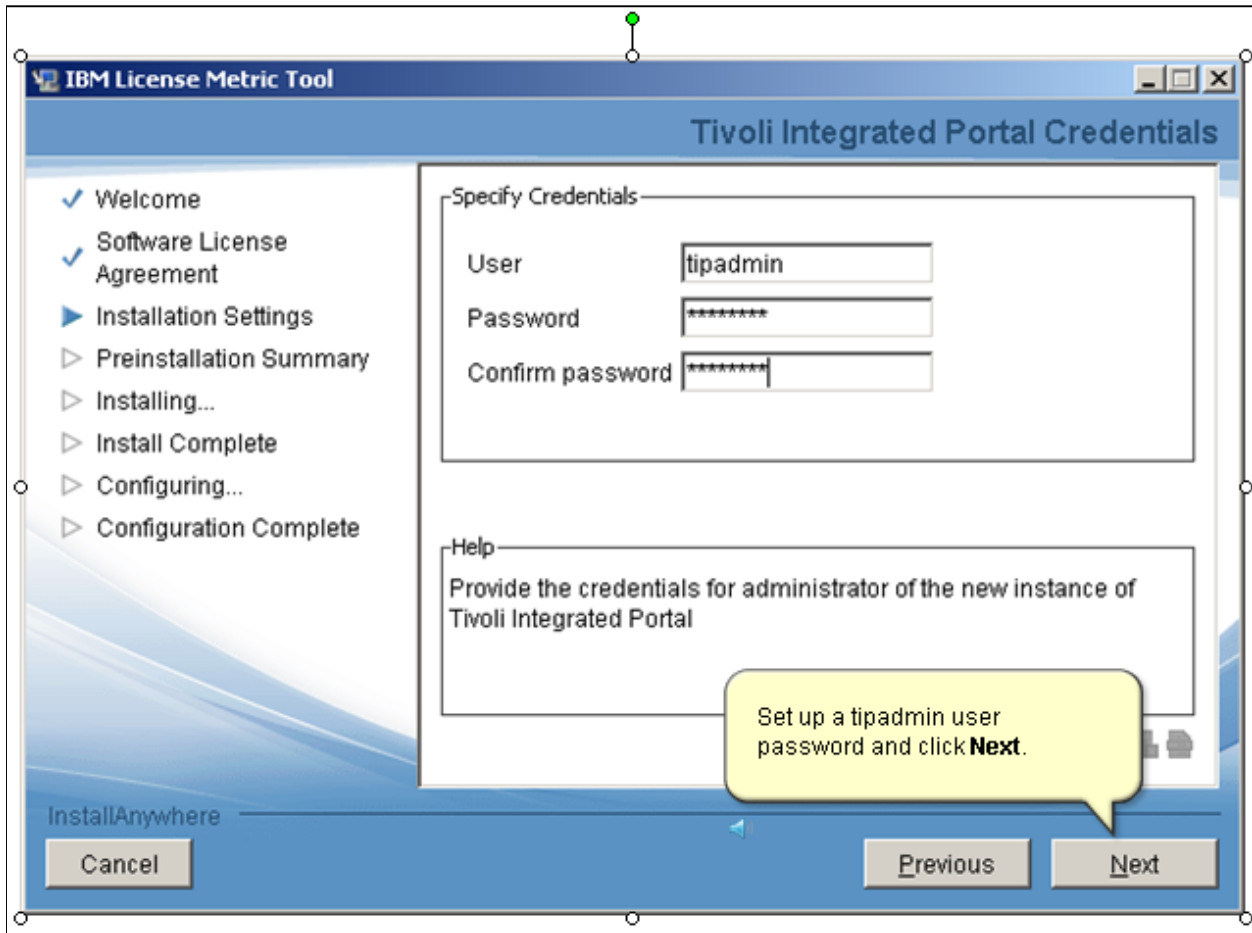

IBM License Metric Tool V7.5, IBM License Metric Tool V7.5 Installation Procedure

Slide 17

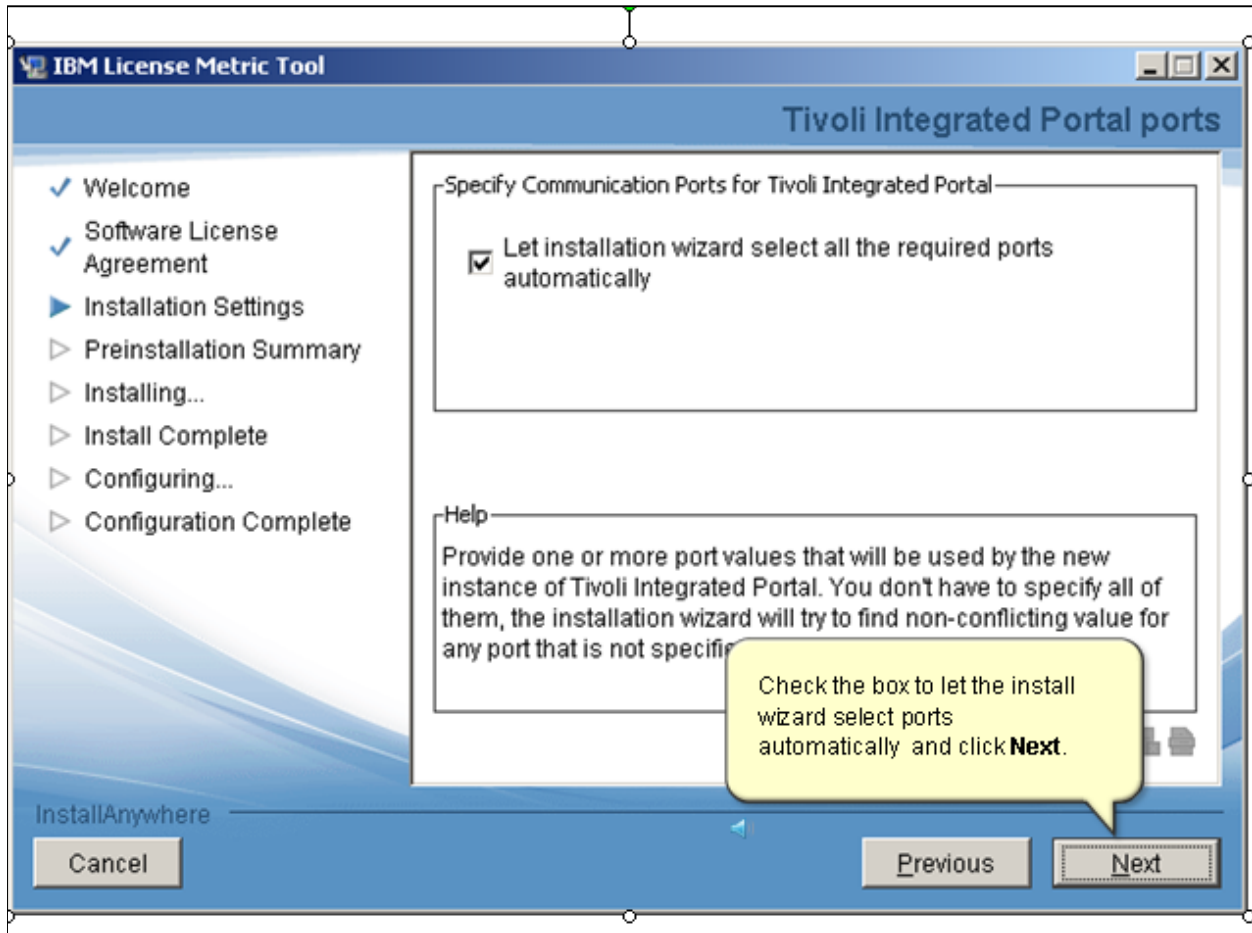

IBM License Metric Tool V7.5, IBM License Metric Tool V7.5 Installation Procedure

Slide 18

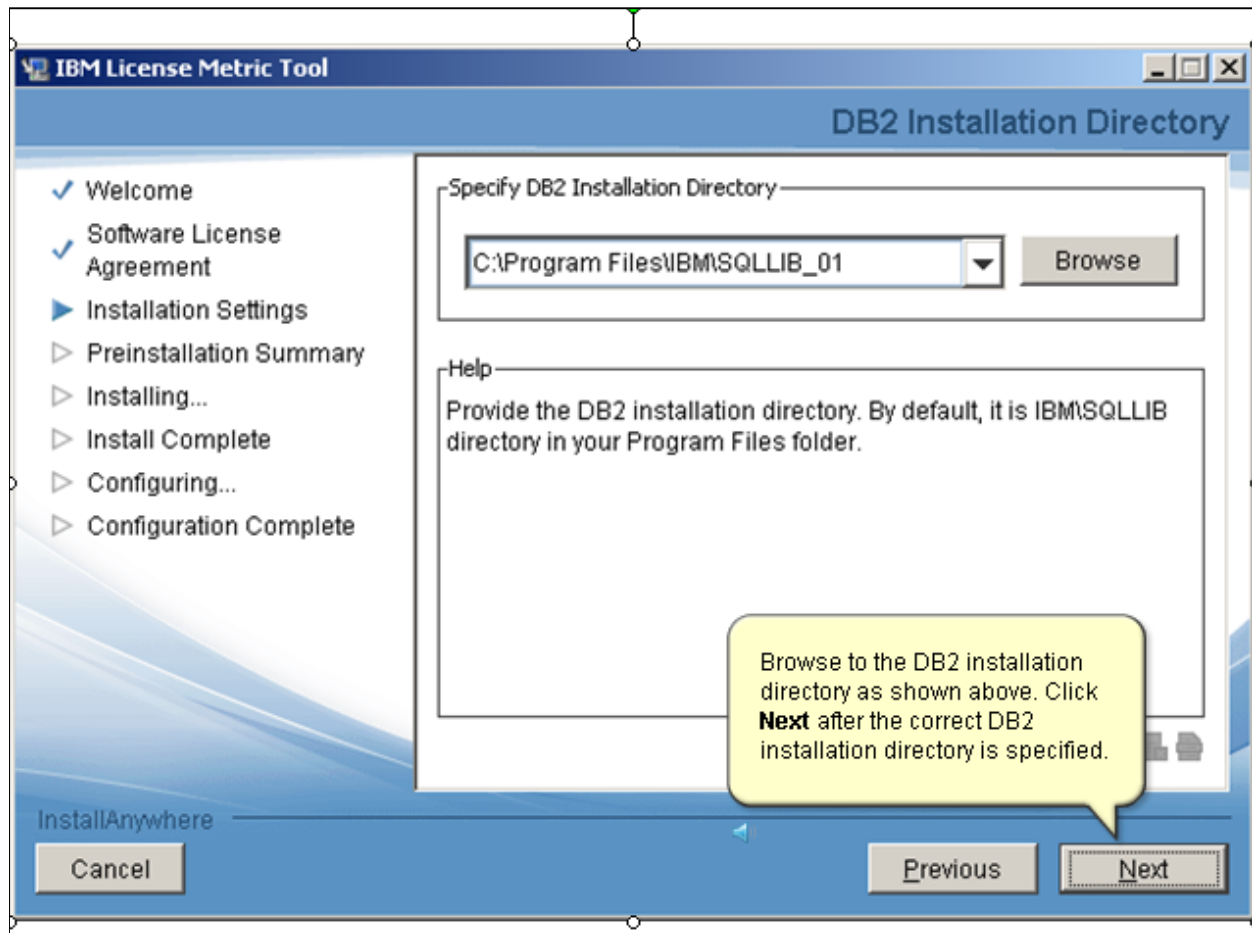

IBM License Metric Tool V7.5, IBM License Metric Tool V7.5 Installation Procedure

Slide 19

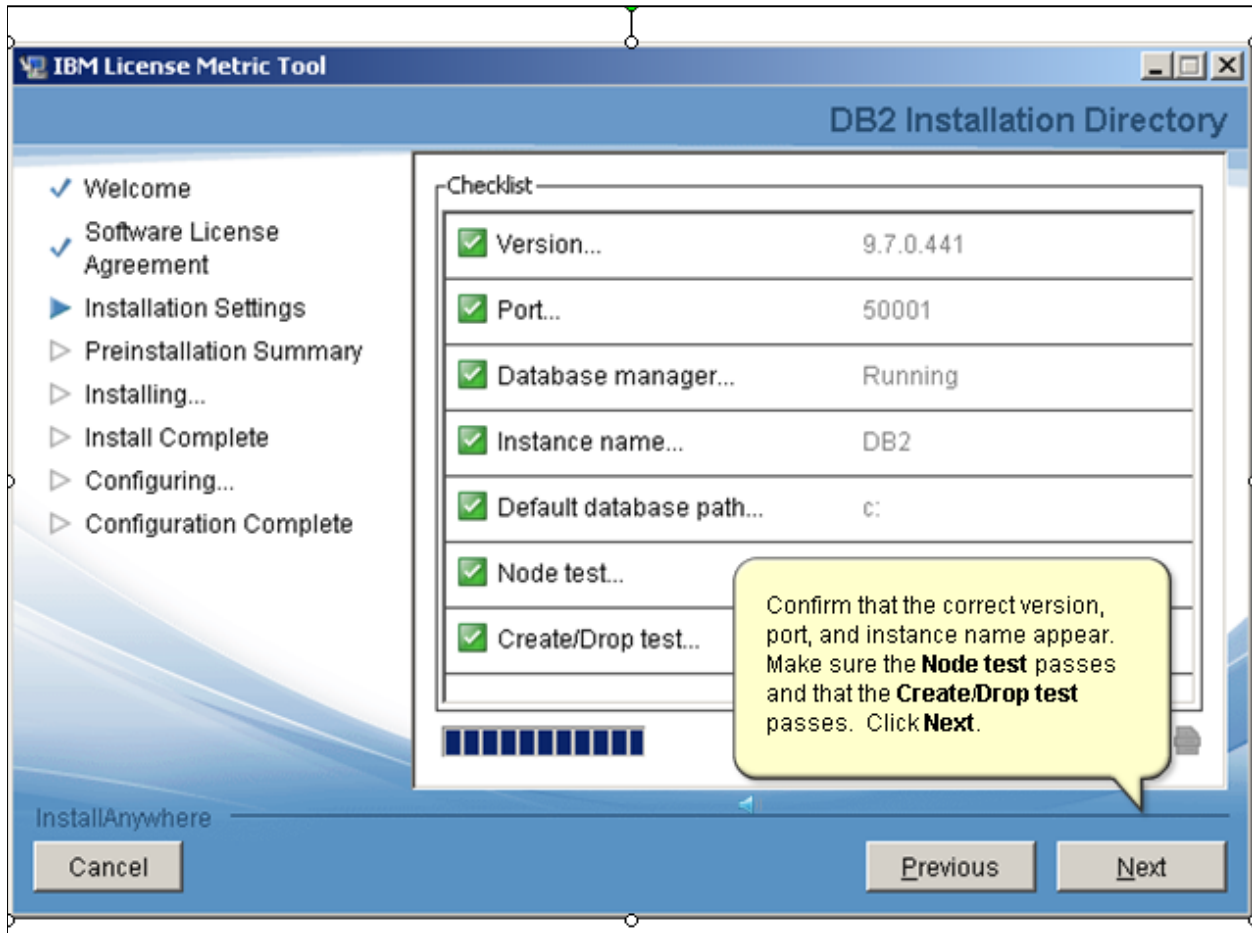

IBM License Metric Tool V7.5, IBM License Metric Tool V7.5 Installation Procedure

Slide 20

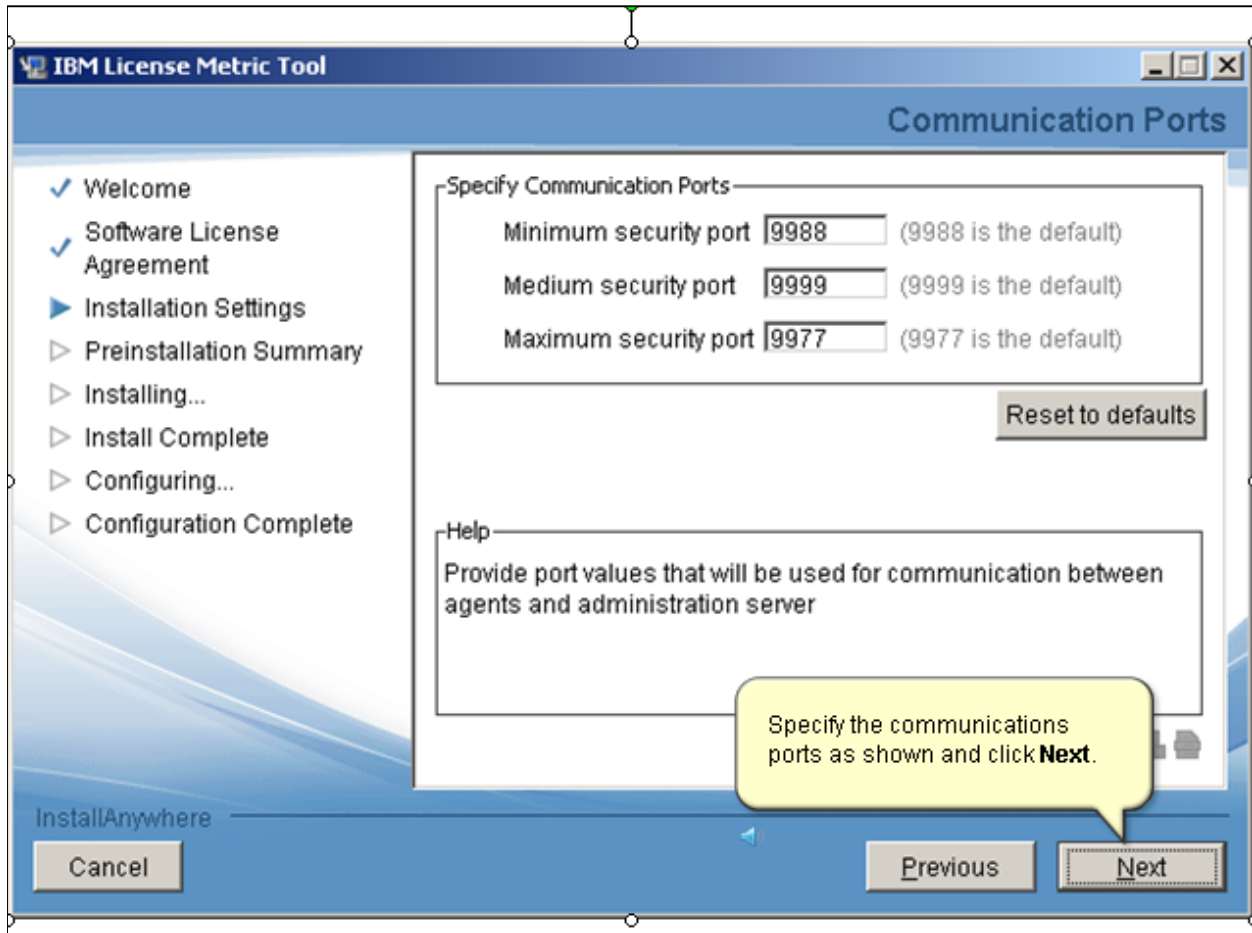

IBM License Metric Tool V7.5, IBM License Metric Tool V7.5 Installation Procedure

Slide 21

IBM License Metric Tool V7.5, IBM License Metric Tool V7.5 Installation Procedure

Slide 22

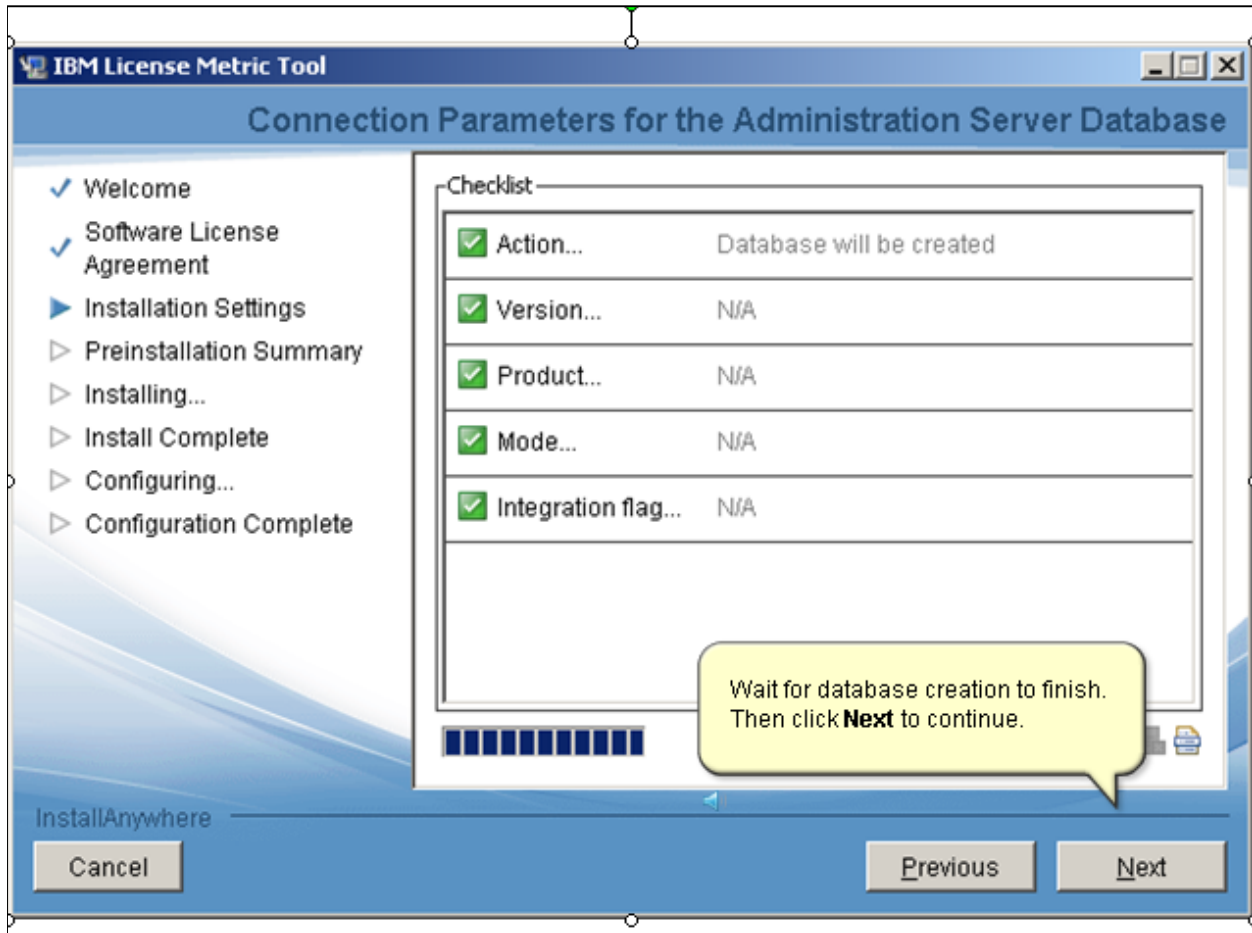

IBM License Metric Tool V7.5, IBM License Metric Tool V7.5 Installation Procedure

Slide 23

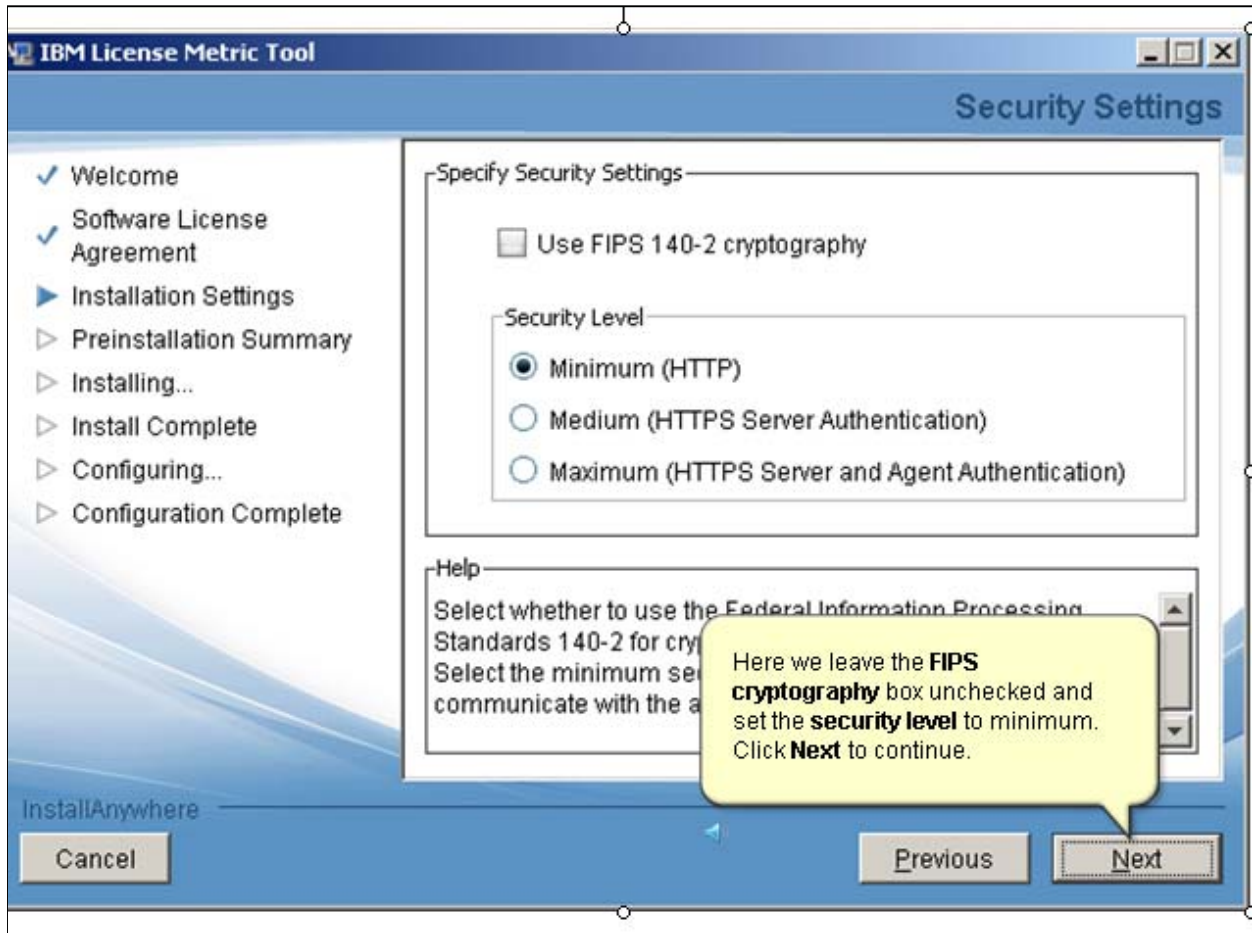

IBM License Metric Tool V7.5, IBM License Metric Tool V7.5 Installation Procedure

Slide 24

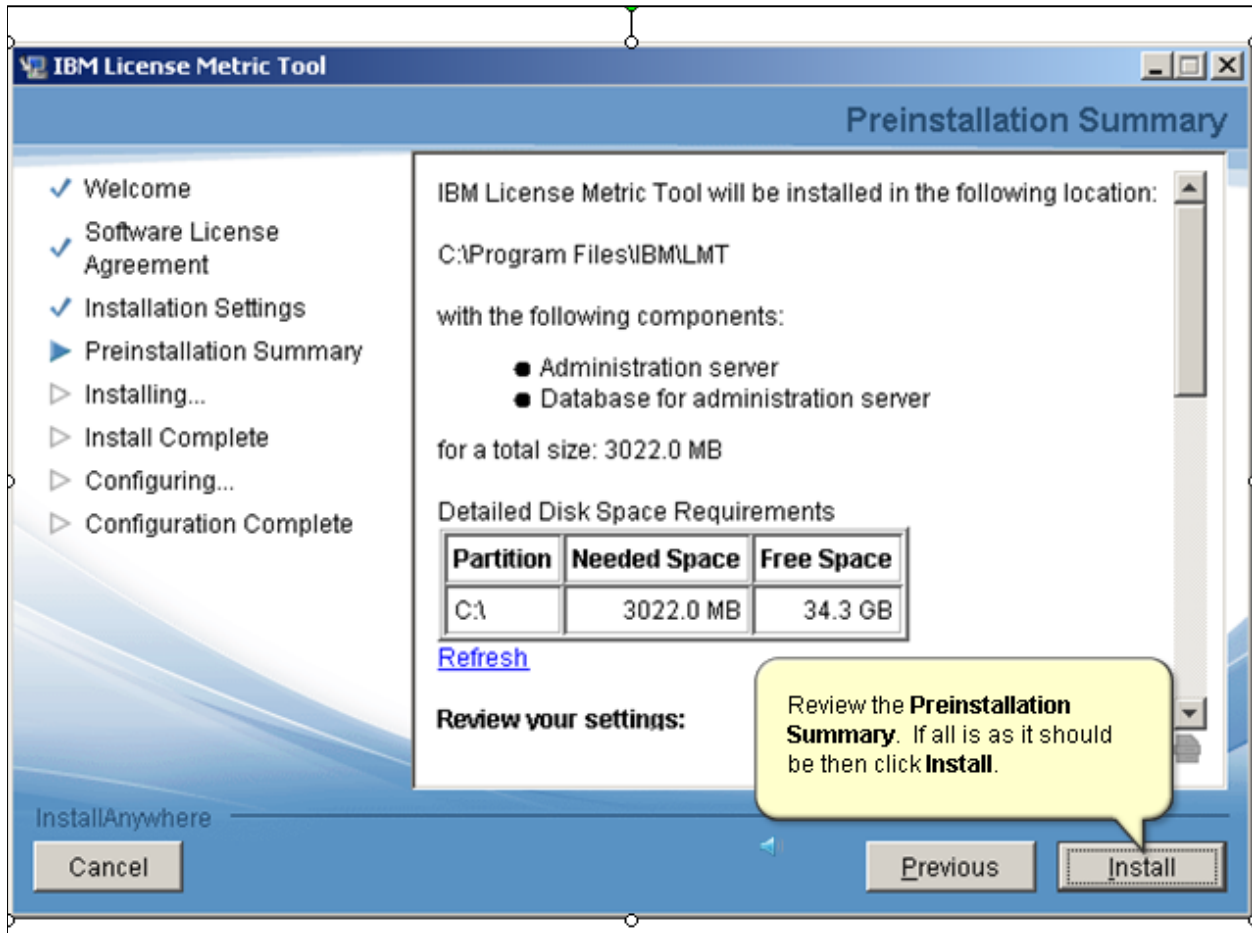

IBM License Metric Tool V7.5, IBM License Metric Tool V7.5 Installation Procedure

Slide 25

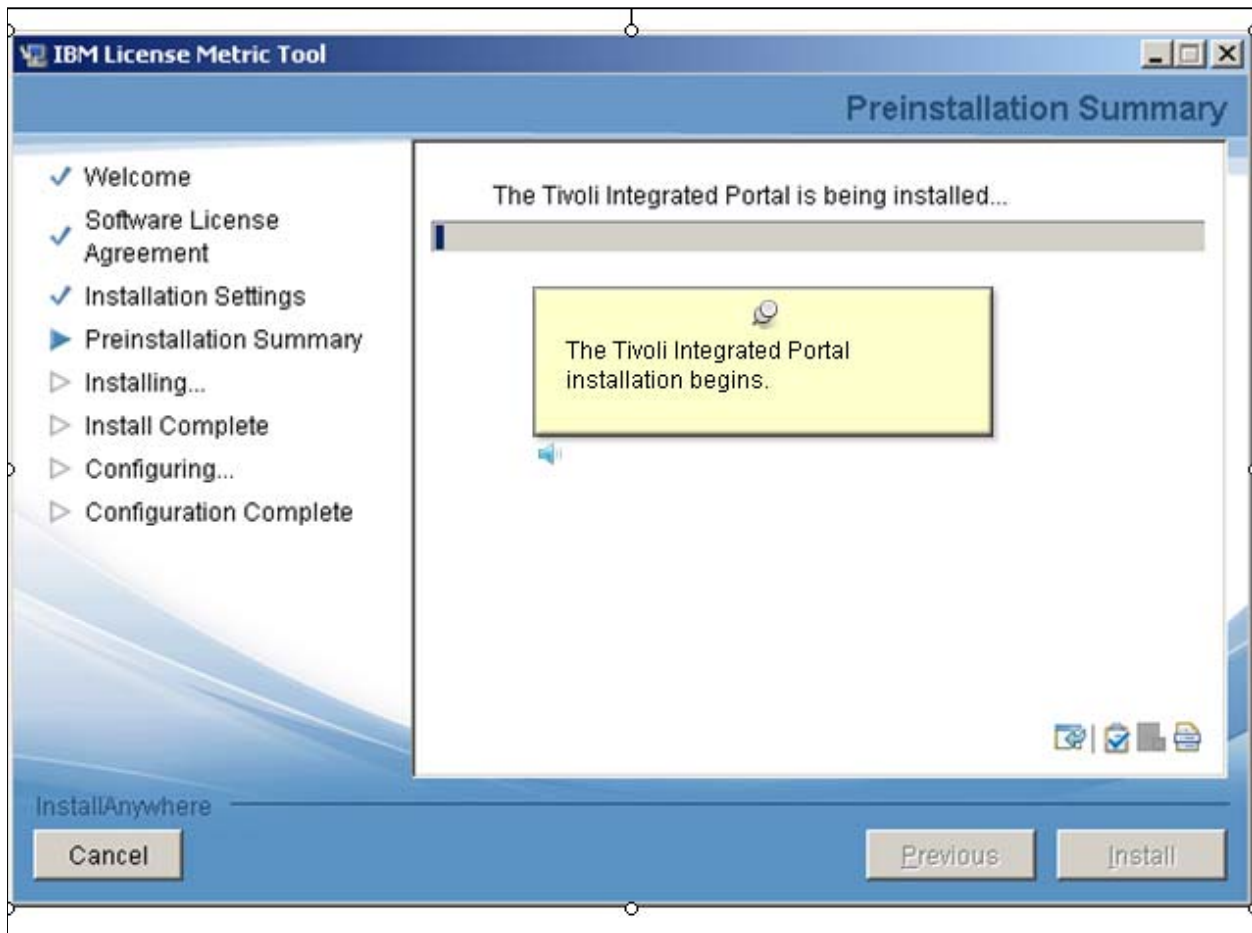

IBM License Metric Tool V7.5, IBM License Metric Tool V7.5 Installation Procedure

Slide 26

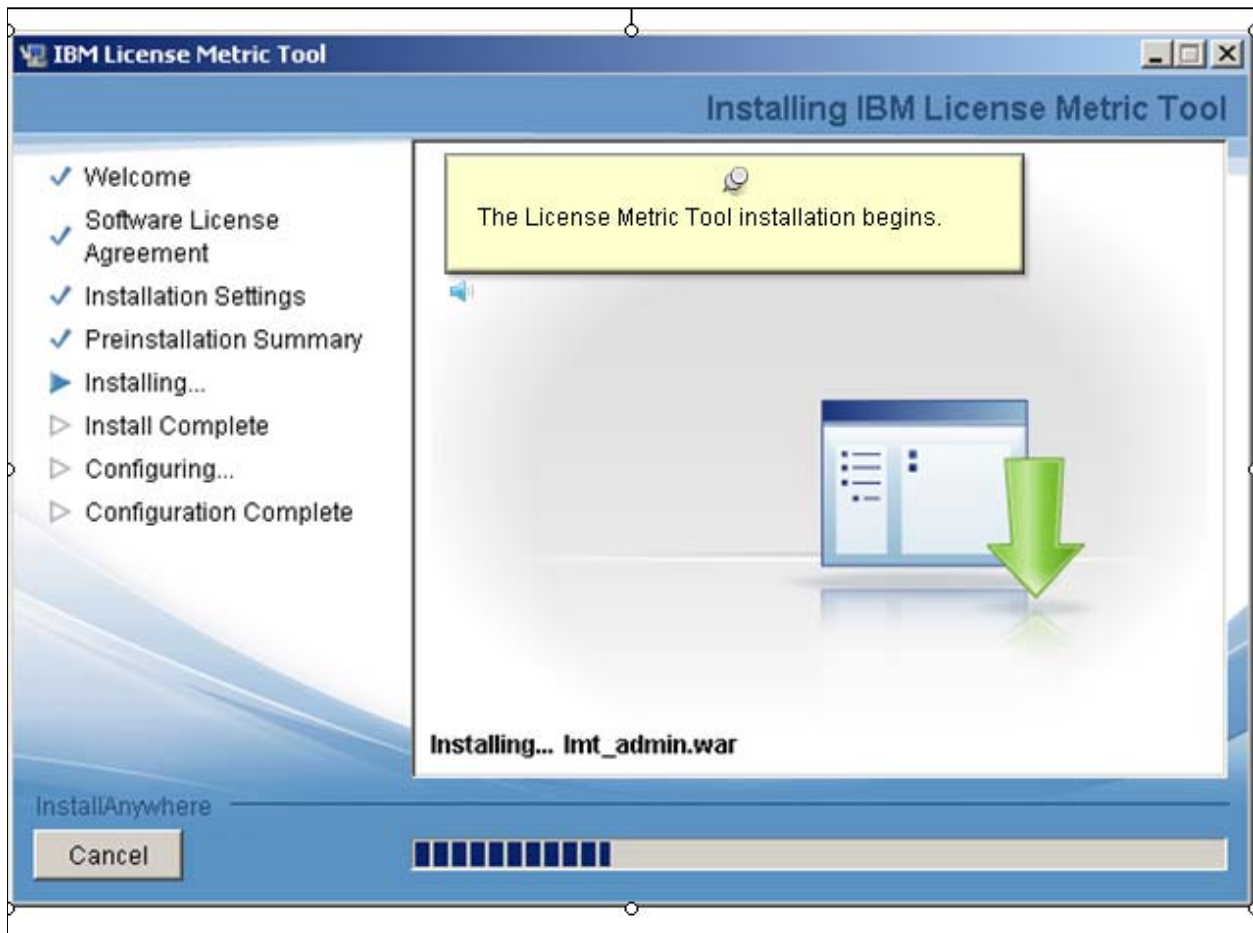

IBM License Metric Tool V7.5, IBM License Metric Tool V7.5 Installation Procedure

Slide 27

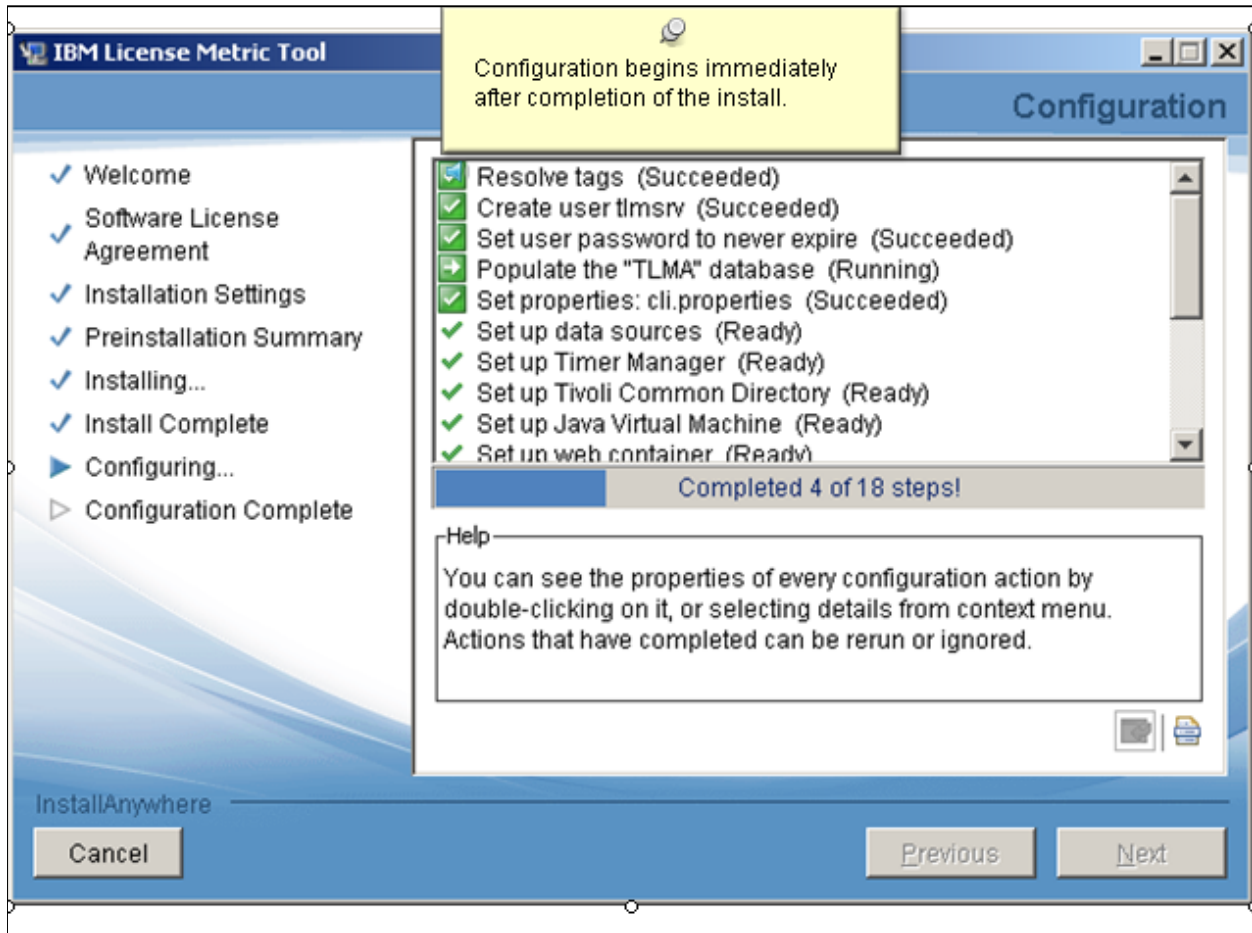

IBM License Metric Tool V7.5, IBM License Metric Tool V7.5 Installation Procedure

Slide 28

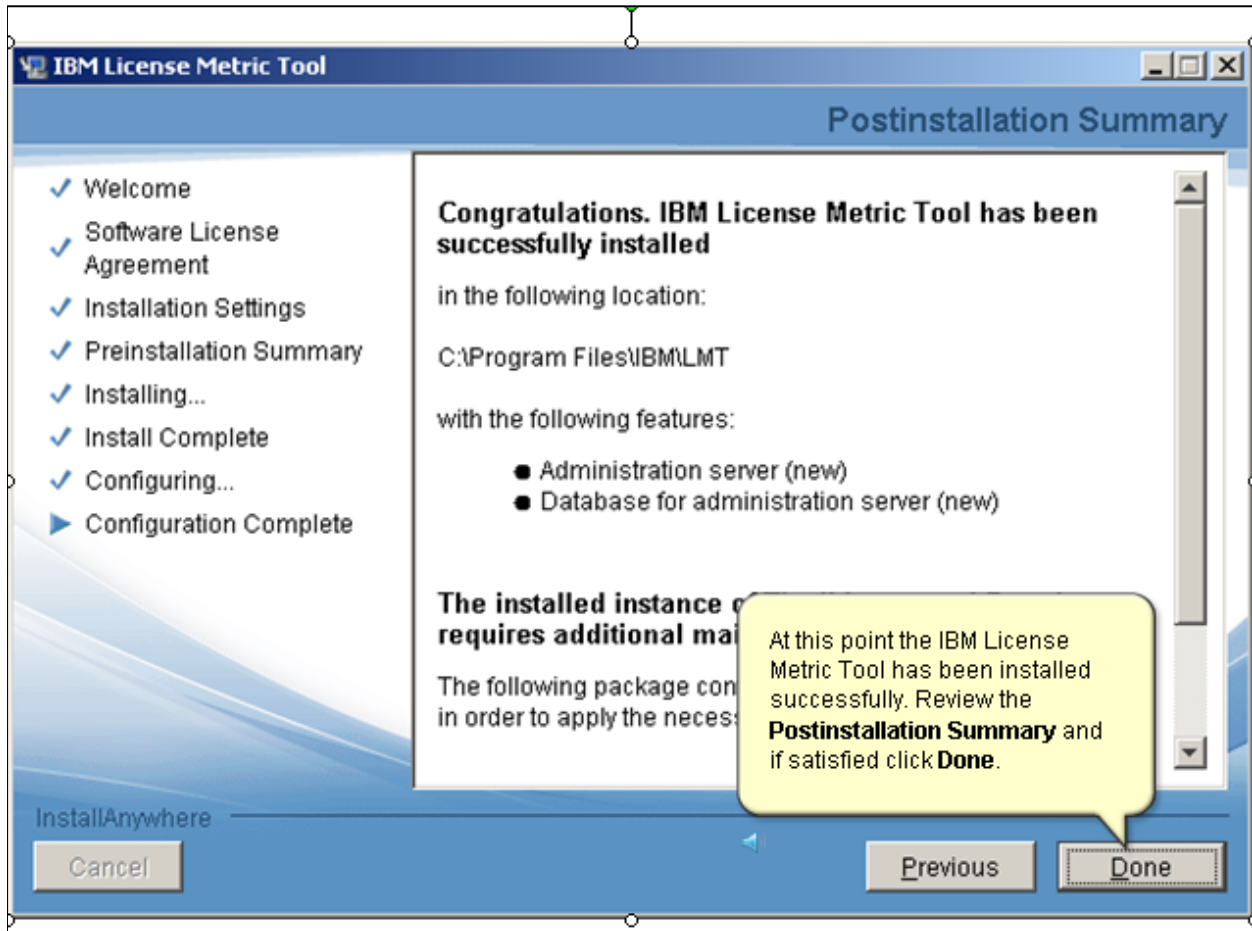

IBM License Metric Tool V7.5, IBM License Metric Tool V7.5 Installation Procedure

Slide 29

IBM License Metric Tool

Postinstallation Summary

- ✓ Welcome
- ✓ Software License Agreement
- ✓ Installation Settings
- ✓ Preinstallation Summary
- ✓ Installing...
- ✓ Install Complete
- ✓ Configuring...
- ▶ Configuration Complete

C:\Program Files\IBMLMT

with the following features:

- Administration server (new)
- Database for administration server (new)

The installed instance of Tivoli Integrated Portal requires additional maintenance updates.

The following package containing Patch Installer must be used in order to apply the necessary updates:

CI4ZXML.zip

[link below requires the default browser to be \(not installed on your system\)](#)
[interface!](#)

In the **Postinstallation Summary** you may be asked to install a patch. Download and unzip the patch. Run the following executable: **patch_installerGUI-windows-x86_32.bat**.

Cancel Previous Done

IBM License Metric Tool V7.5, IBM License Metric Tool V7.5 Installation Procedure

Slide 30

IBM License Metric Tool V7.5, IBM License Metric Tool V7.5 Installation Procedure

Slide 31

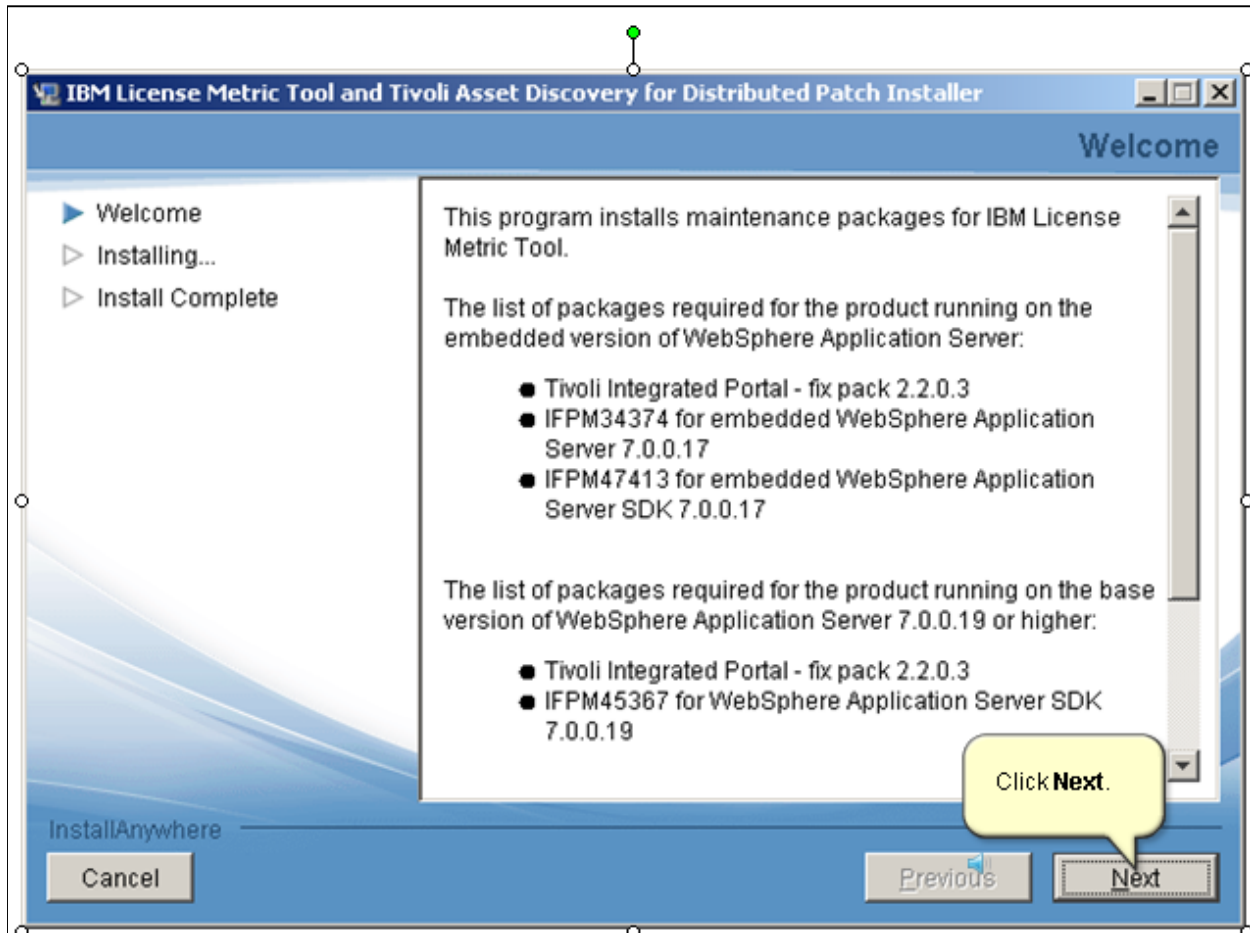

IBM License Metric Tool V7.5, IBM License Metric Tool V7.5 Installation Procedure

Slide 32

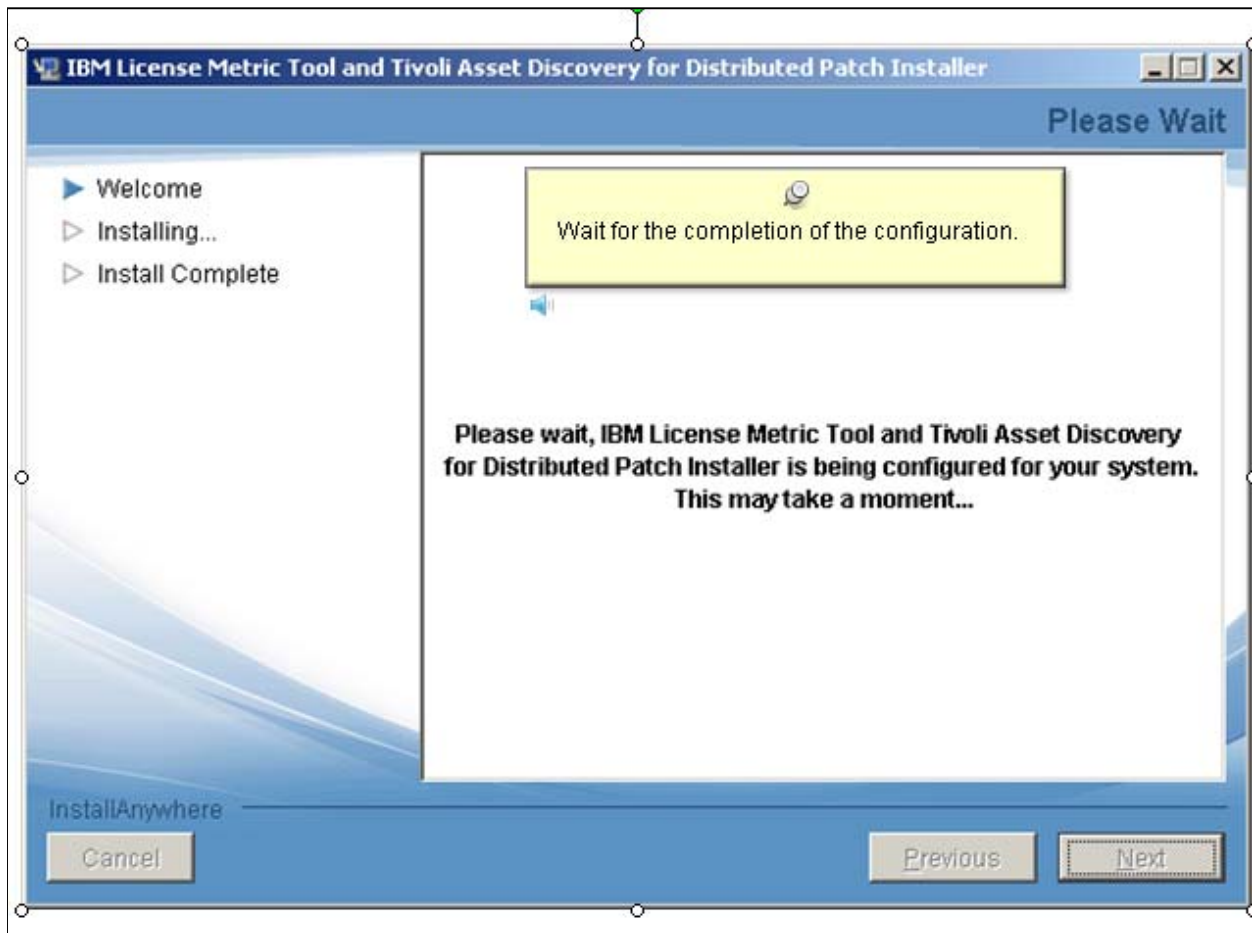

IBM License Metric Tool V7.5, IBM License Metric Tool V7.5 Installation Procedure

Slide 33

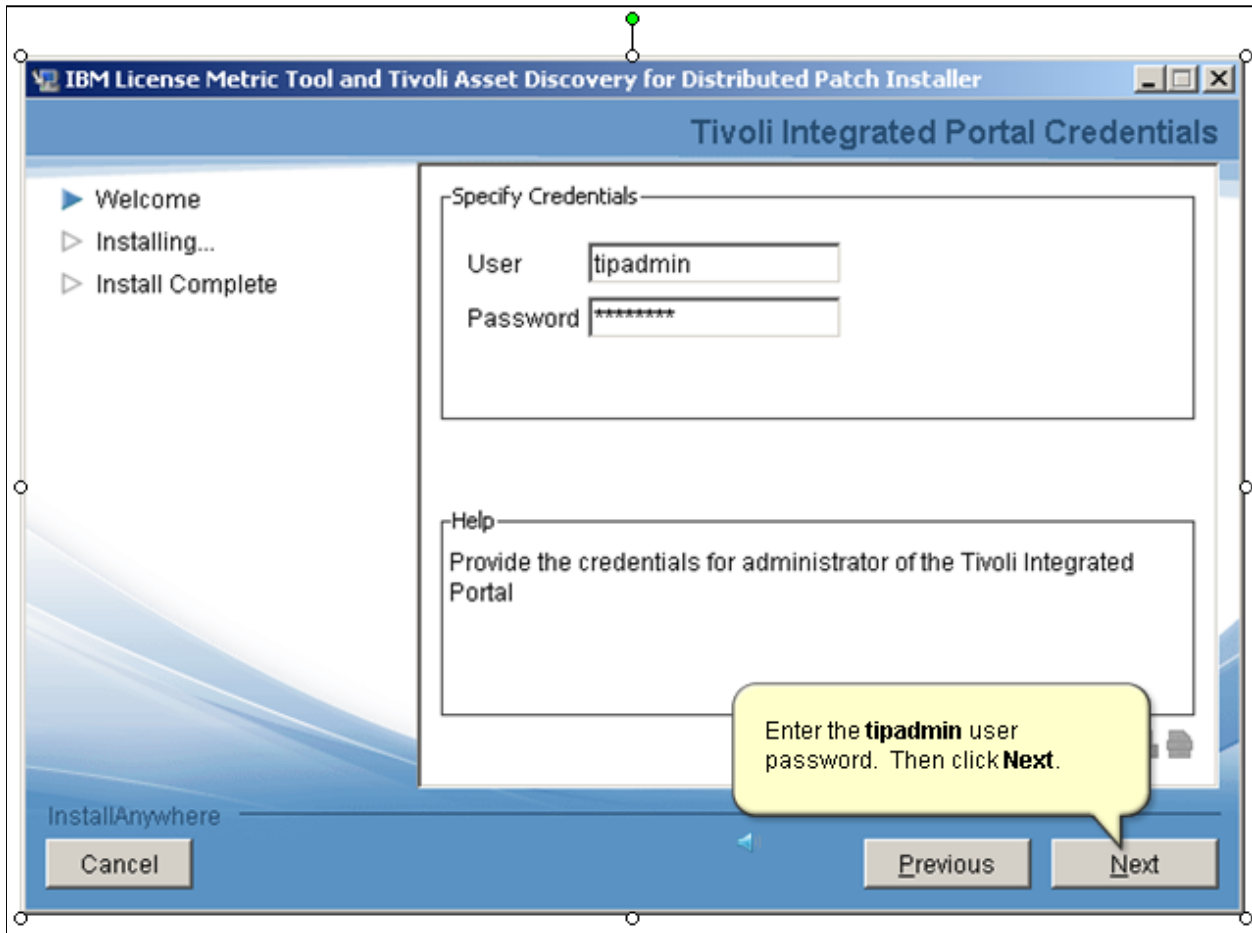

IBM License Metric Tool V7.5, IBM License Metric Tool V7.5 Installation Procedure

Slide 34

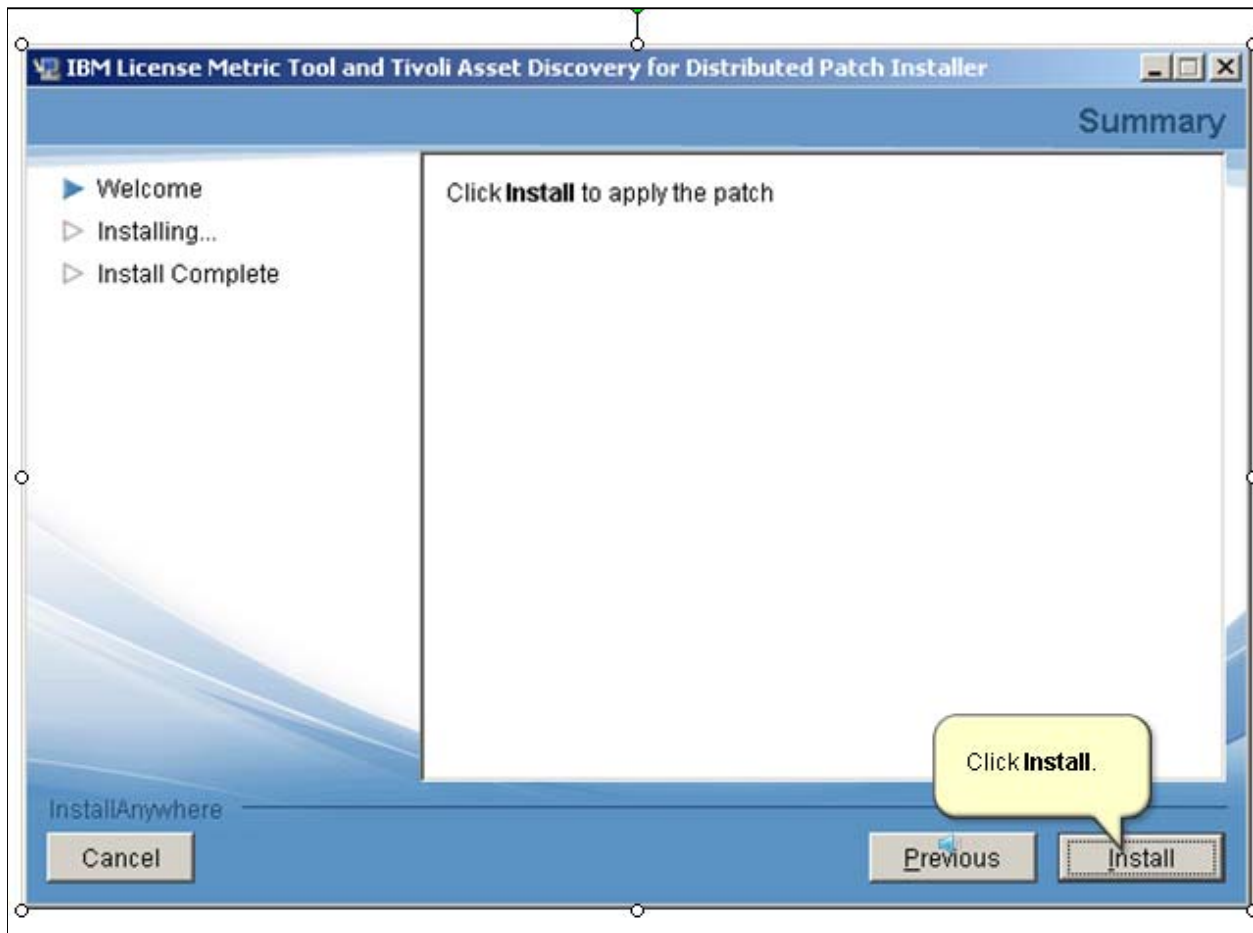

IBM License Metric Tool V7.5, IBM License Metric Tool V7.5 Installation Procedure

Slide 35

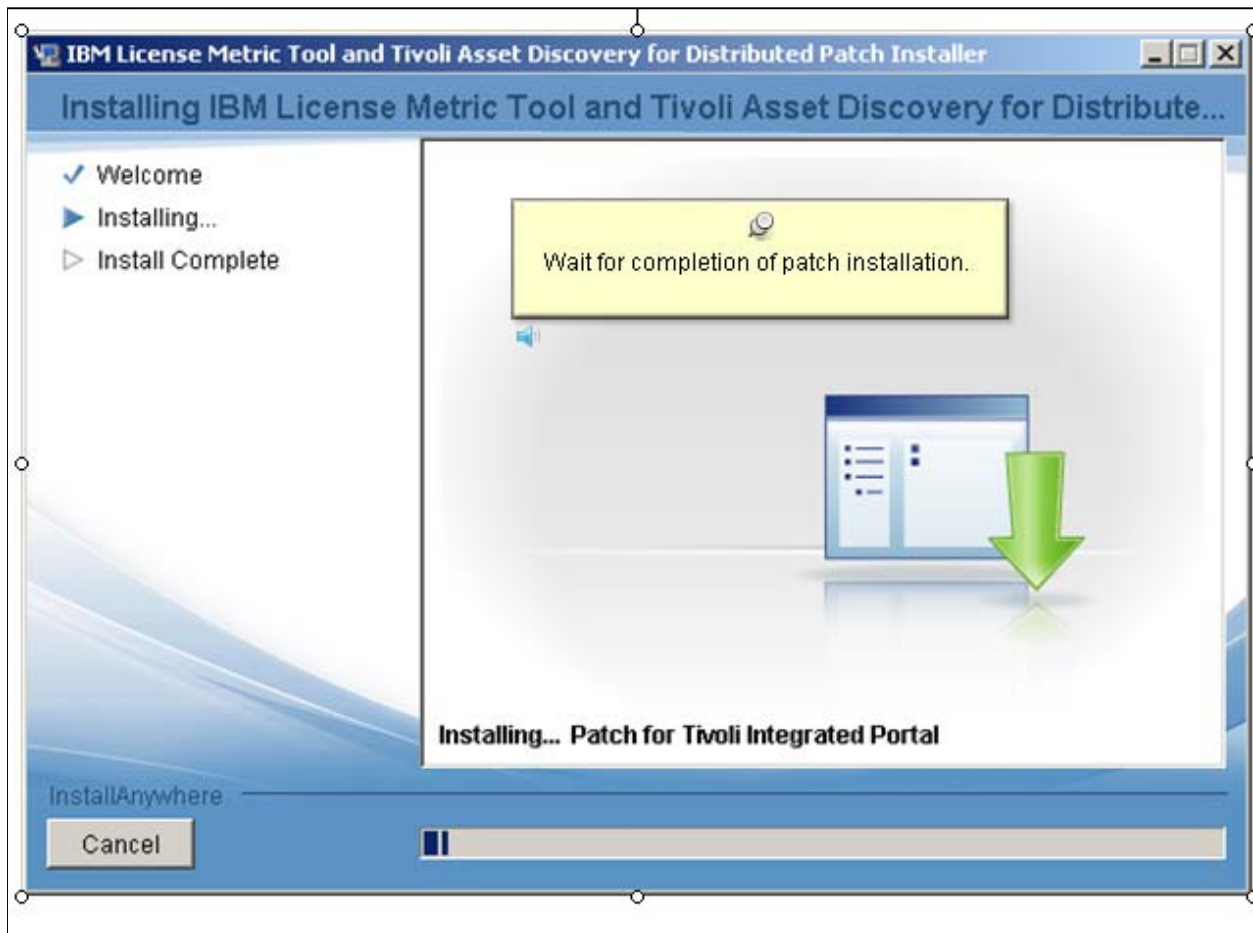

IBM License Metric Tool V7.5, IBM License Metric Tool V7.5 Installation Procedure

Slide 36

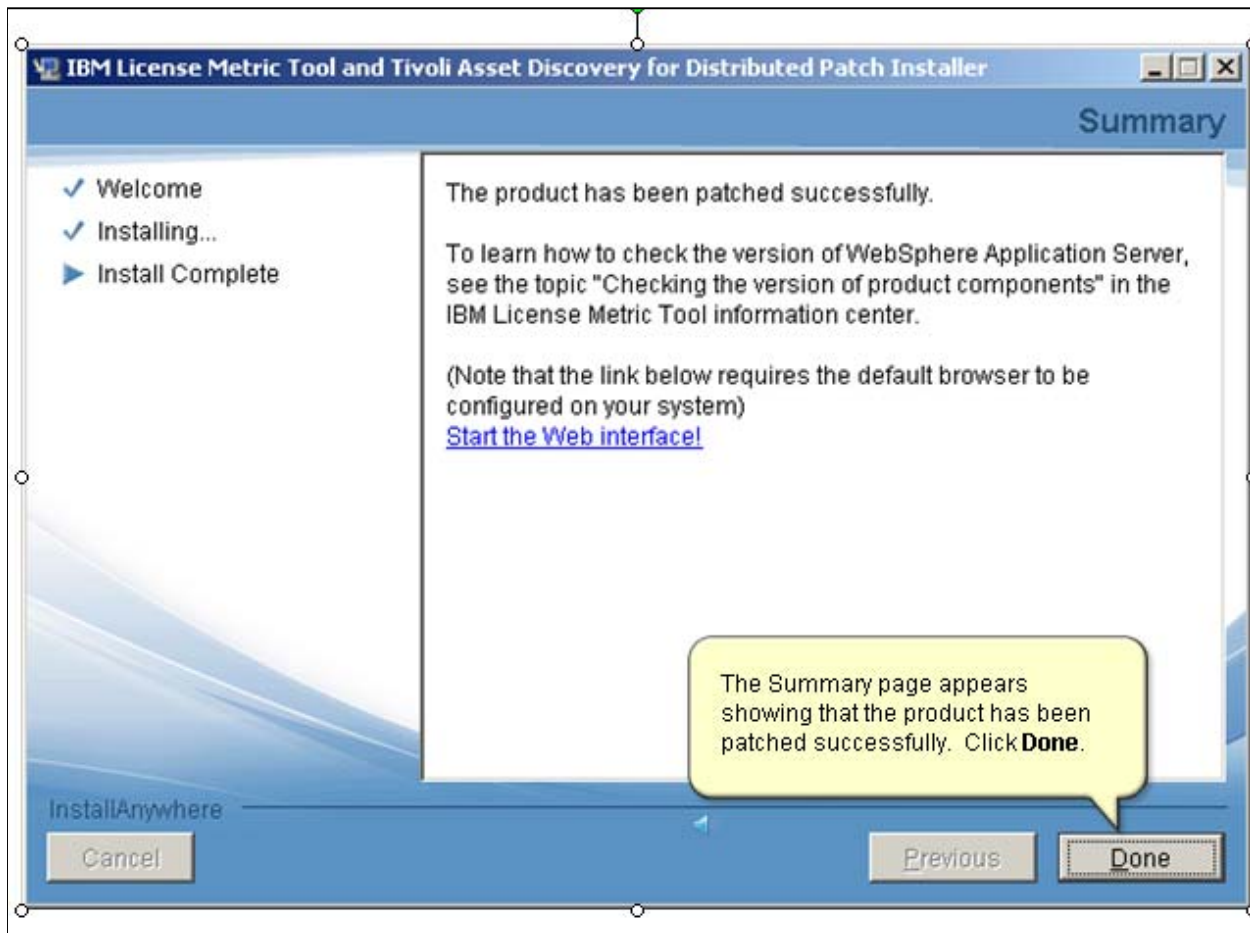

IBM License Metric Tool V7.5, IBM License Metric Tool V7.5 Installation Procedure

Slide 37

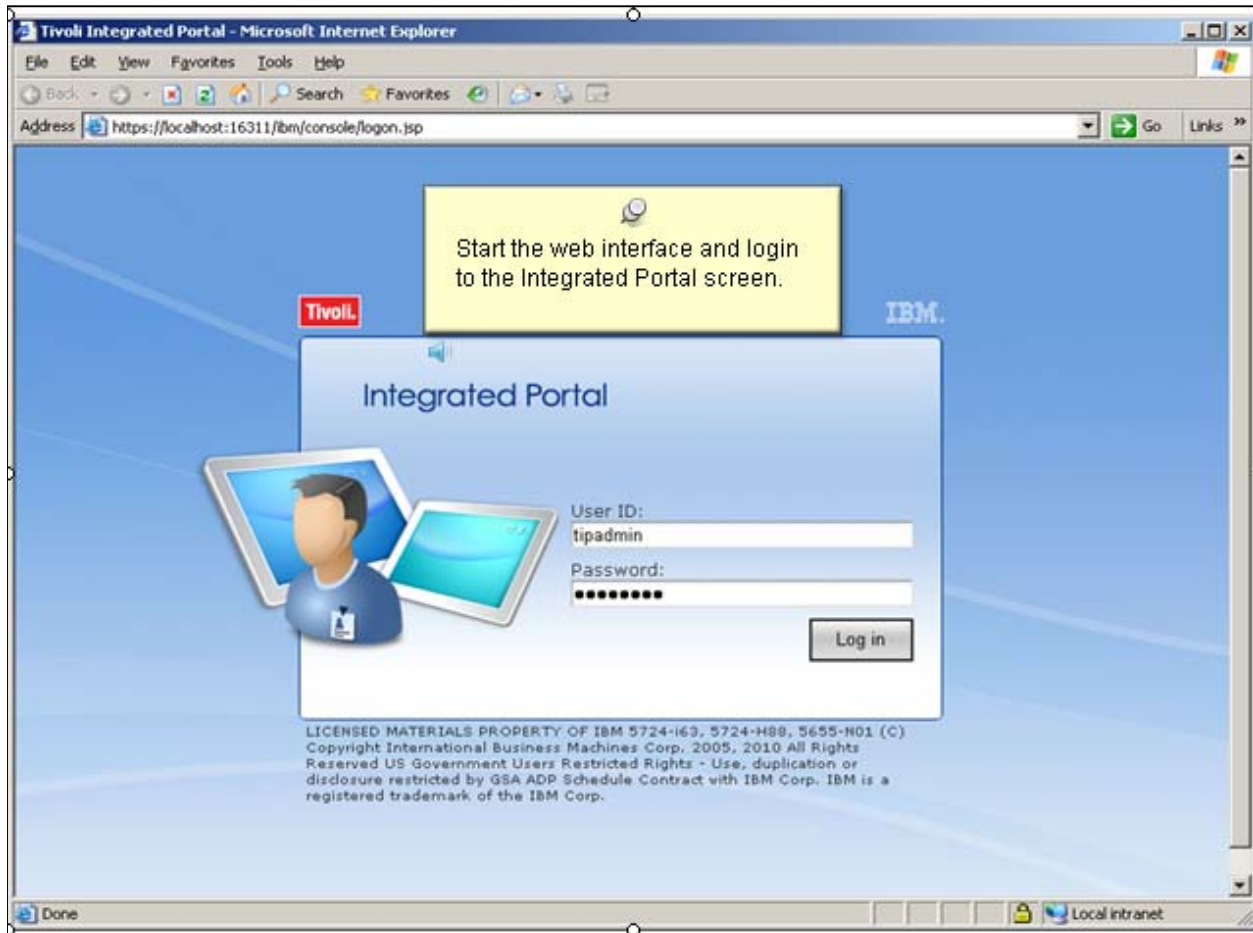

IBM License Metric Tool V7.5, IBM License Metric Tool V7.5 Installation Procedure

Slide 38

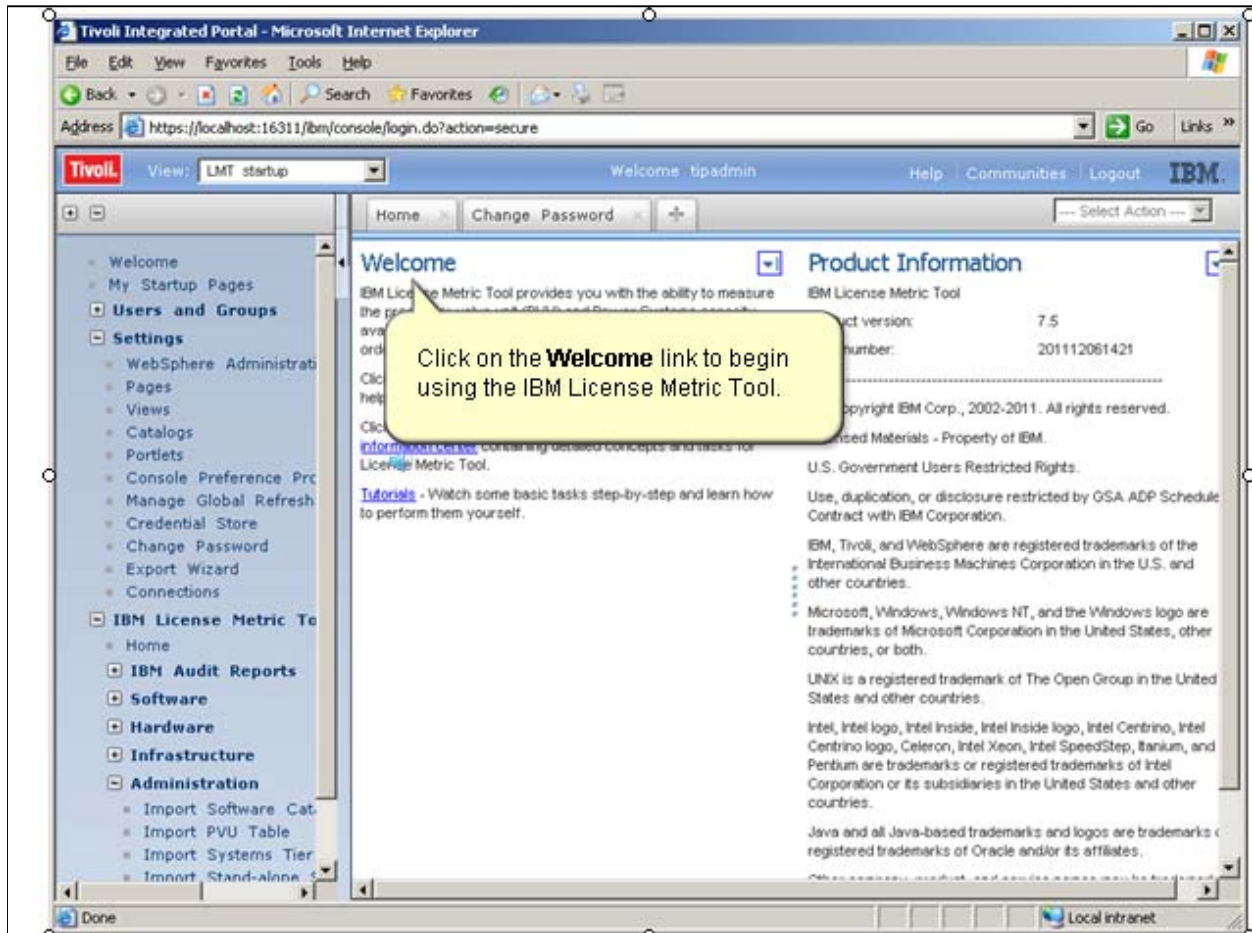

Summary

Now that you have completed this training module, you can perform these tasks:

- Install IBM License Metric Tool
- Add required software patches after installing IBM License Metric Tool

Trademarks, copyrights, and disclaimers

IBM, the IBM logo, ibm.com, and Tivoli are trademarks or registered trademarks of International Business Machines Corp., registered in many jurisdictions worldwide. Other product and service names might be trademarks of IBM or other companies. A current list of other IBM trademarks is available on the web at "[Copyright and trademark information](http://www.ibm.com/legal/copytrade.shtml)" at <http://www.ibm.com/legal/copytrade.shtml>

THE INFORMATION CONTAINED IN THIS PRESENTATION IS PROVIDED FOR INFORMATIONAL PURPOSES ONLY. WHILE EFFORTS WERE MADE TO VERIFY THE COMPLETENESS AND ACCURACY OF THE INFORMATION CONTAINED IN THIS PRESENTATION, IT IS PROVIDED "AS IS" WITHOUT WARRANTY OF ANY KIND, EXPRESS OR IMPLIED. IN ADDITION, THIS INFORMATION IS BASED ON IBM'S CURRENT PRODUCT PLANS AND STRATEGY, WHICH ARE SUBJECT TO CHANGE BY IBM WITHOUT NOTICE. IBM SHALL NOT BE RESPONSIBLE FOR ANY DAMAGES ARISING OUT OF THE USE OF, OR OTHERWISE RELATED TO, THIS PRESENTATION OR ANY OTHER DOCUMENTATION. NOTHING CONTAINED IN THIS PRESENTATION IS INTENDED TO, NOR SHALL HAVE THE EFFECT OF, CREATING ANY WARRANTIES OR REPRESENTATIONS FROM IBM (OR ITS SUPPLIERS OR LICENSORS), OR ALTERING THE TERMS AND CONDITIONS OF ANY AGREEMENT OR LICENSE GOVERNING THE USE OF IBM PRODUCTS OR SOFTWARE.

© Copyright International Business Machines Corporation 2012. All rights reserved.