

Slide 1

Tivoli

IBM

IBM Security SiteProtector System V2.0 SP8.1

Installing licenses

This is a self-running demonstration that shows you how to complete a task.
Controls are available at the bottom of the screen.

© Copyright IBM Corporation 2011 All rights reserved.

Slide 2

Objectives

When you complete this module, you will be able to perform the following tasks:

- Install an Agent/Module license in SiteProtector
- Install a OneTrust license in SiteProtector

Slide 3

SiteProtector licensing

- Licenses are required for SiteProtector to function properly. Without the appropriate licenses, you might not be able to:
 - Configure SiteProtector components and agents properly
 - Monitor attack activity effectively
- A license is issued for each IBM ISS product purchase and includes the following information:
 - Pre-determined amount of time that you can use the product
 - Number of agents by type that you can use
 - Maintenance expiration date for the product

Note: Product maintenance should be renewed annually even if you have a license that never expires. If the maintenance expires, you cannot apply updates.

© 2011 IBM Corporation

Slide 4

License types

- The two license types that SiteProtector supports are:
 - Agent/Module licenses
 - OneTrust licenses
- An Agent/Module license is a text file that contains the license key and other license information. The file has one of the following extensions:
 - .isslicense
 - .key
- A OneTrust license is an alphanumeric ID, called a token, associated with your IBM ISS customer ID that identifies your licenses and entitlements

© 2011 IBM Corporation

IBM Security SiteProtector System V2.0 SP8.1, Installing licenses

Slide 5

- System Health:** Shows the status of components. It indicates that 1 component is unhealthy (SP Database), 1 component has a warning (UpdateServer), and 3 components are healthy.
- Group Summary:** Provides details for the group IBM-ISS, including the group description, asset count (4), and the number of active agents (7 of 10).
- Today's Top 5 Events per Severity Type:** A table with columns for Event Name, Severity, and Total. The table is currently empty.
- Agent Event History By Day:** A section for viewing event history, with a dropdown menu set to 7 days.
- Agent Event History By Week:** A section for viewing event history by week, with a dropdown menu set to 12 weeks.

A yellow callout box points to the **Tools** menu item, stating: "To add a license, click **Tools**." A purple callout box provides additional context: "This demonstration shows you how to add a license for the IBM Security Network Intrusion Prevention System agent. The site that this demonstration uses has access to the Internet." The interface also shows a navigation pane on the left with "My Sites" and "Ungrouped Assets" sections, and a status bar at the bottom indicating the user is an administrator.

IBM Security SiteProtector System V2.0 SP8.1, Installing licenses

Slide 6

Group Summary
Last update: 2011-08-25 04:11:35 EST

Group Name	IBM-ISS
Group Descrip...	IBM-ISS
Asset Count	4
Agents Active	7 of 10

Available Updates
Agents Active in Days: 7 | Last update: 2011-08-25

Category	SiteProtector	Agents
Security Content	0	0
Product Maintenance	0	0
Product Features	1	0

Agent Event History By Week
Number of Weeks: 12 | Last update: 2011-08-25 04:11:35 EST

Event Name	Severity	Total

IBM Security SiteProtector System V2.0 SP8.1, Installing licenses

Slide 7

- Group Name: IBM-ISS
- Group Description: IBM-ISS
- Asset Count: 4
- Agents Active: 7 of 10

Below the summary, there are several sections:

- Available Updates:** A table showing updates for Security Content, Product Maintenance, and Product Features. The 'Agents Active in Days' is set to 7. The last update is 2011-08-25.
- Today's Top 5 Events per Severity Type:** A table with columns for Event Name, Severity, and Total. The 'Include ...' checkbox is unchecked. The last update is 2011-08-25 04:11:35 EST.
- Agent Event History By Week:** A section with a 'Number of Weeks' dropdown set to 12 and a 'Last update' of 2011-08-25 04:11:35 EST.
- Agent Event History By Day:** A section with a 'Number of Days' dropdown set to 7 and a 'Last update' of 2011-08-25 04:11:35 EST.

The bottom of the console shows a search bar, the user 'administrator', and a notifications icon.

IBM Security SiteProtector System V2.0 SP8.1, Installing licenses

Slide 8

The Agent/Module license information for the site window opens. To add a license, click the **Licenses** tab.

Agent Type	License Expiration	Future License Expiration			Future Maintenance	
		30 Days	31-60 Days	61-90 Days	0-30 Days	31-60 Days
Graphical M...	0	0	0	0	0	0
GV1000	0	0	0	0	1	0
SiteProtector	0	50000	0	50000	0	0
SiteProtect...	0	0	0	0	1	0
SiteProtect...	0	0	0	0	1	0

Agent Event History By Day
Number of Days: 7 | Last update: 2011-08-25 04:11

IBM Security SiteProtector System V2.0 SP8.1, Installing licenses

Slide 9

Name	Agent type	License limit	State	Error status	Expiration date	Maintenance date	Lic
SP.key	SiteProtector	50000	Key Good		2035-12-31	2035-12-31	EE

Below the table is a scroll bar and three buttons: 'Add', 'Remove', and 'Retrieve Licenses'. A yellow callout bubble with the text 'Click Add.' points to the 'Add' button. To the right of the buttons is the text 'Press F5 to refresh'. At the bottom of the window, there are 'OK' and 'Help' buttons, a search bar, and a status bar showing 'administrator' and 'Notifications' with a warning icon. The status bar also includes 'Agent Event History By Day' with a refresh icon, 'Number of Days' set to 7, and 'Last update: 2011-08-25 04:11'.

IBM Security SiteProtector System V2.0 SP8.1, Installing licenses

Slide 10

SiteProtector
Object Edit View Action Tools Help
New
Agent /Module License Information for Site 192.168.5.12
Summary Licenses
Add License to SiteProtector
Look in: Desktop
Name
SP.key
My Recent Documents
Desktop
My Documents
My Computer
My Network Places
File name:
Files of type: License key files (*.key, *.isslicense)
Add Remove
OK Cancel
Press F5 to refresh
OK Help
Agent Event History By Day
Number of Days 7 Last update: 2011-08-25 04:11
Find... administrator Notifications

IBM Security SiteProtector System V2.0 SP8.1, Installing licenses

Slide 11

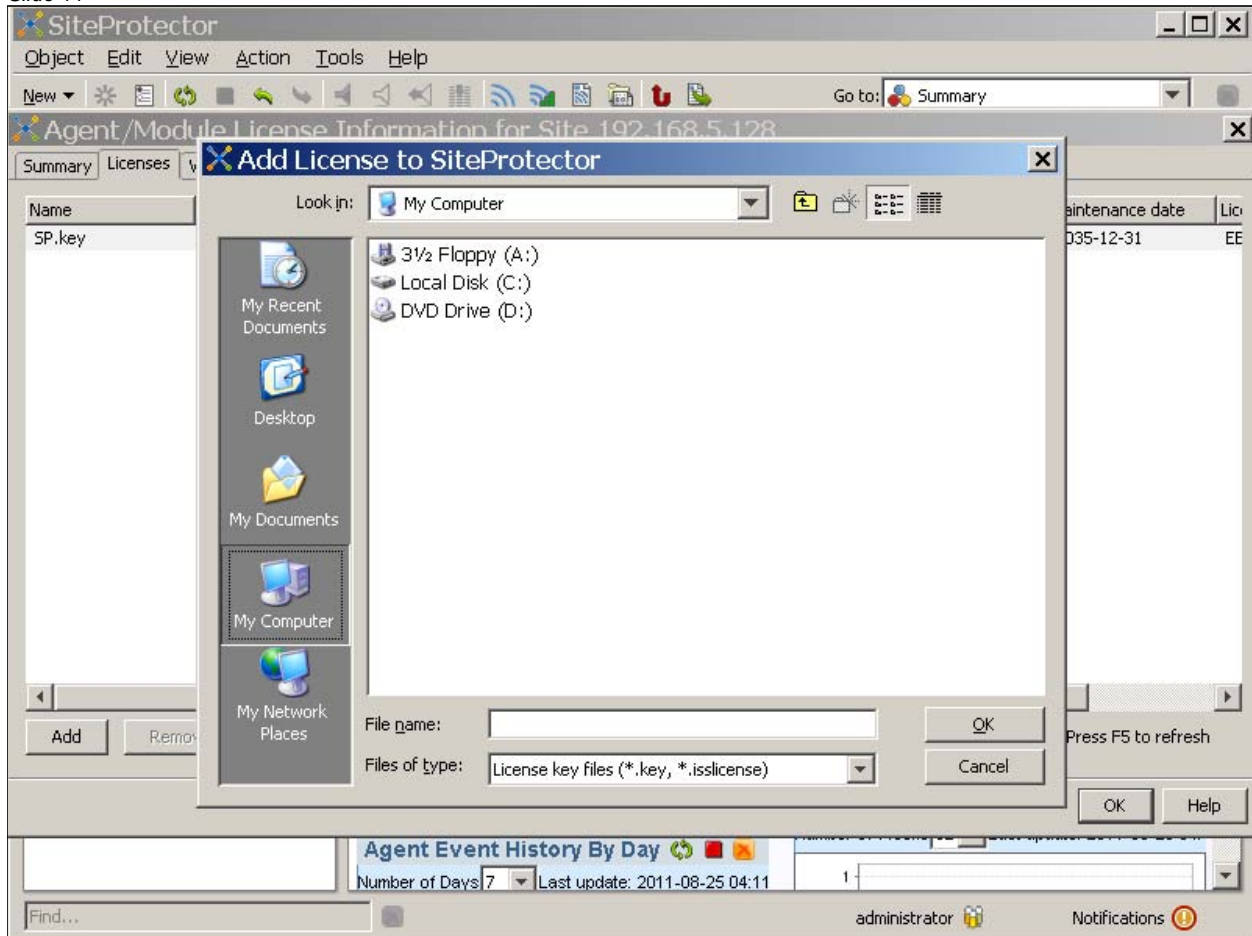

IBM Security SiteProtector System V2.0 SP8.1, Installing licenses

Slide 12

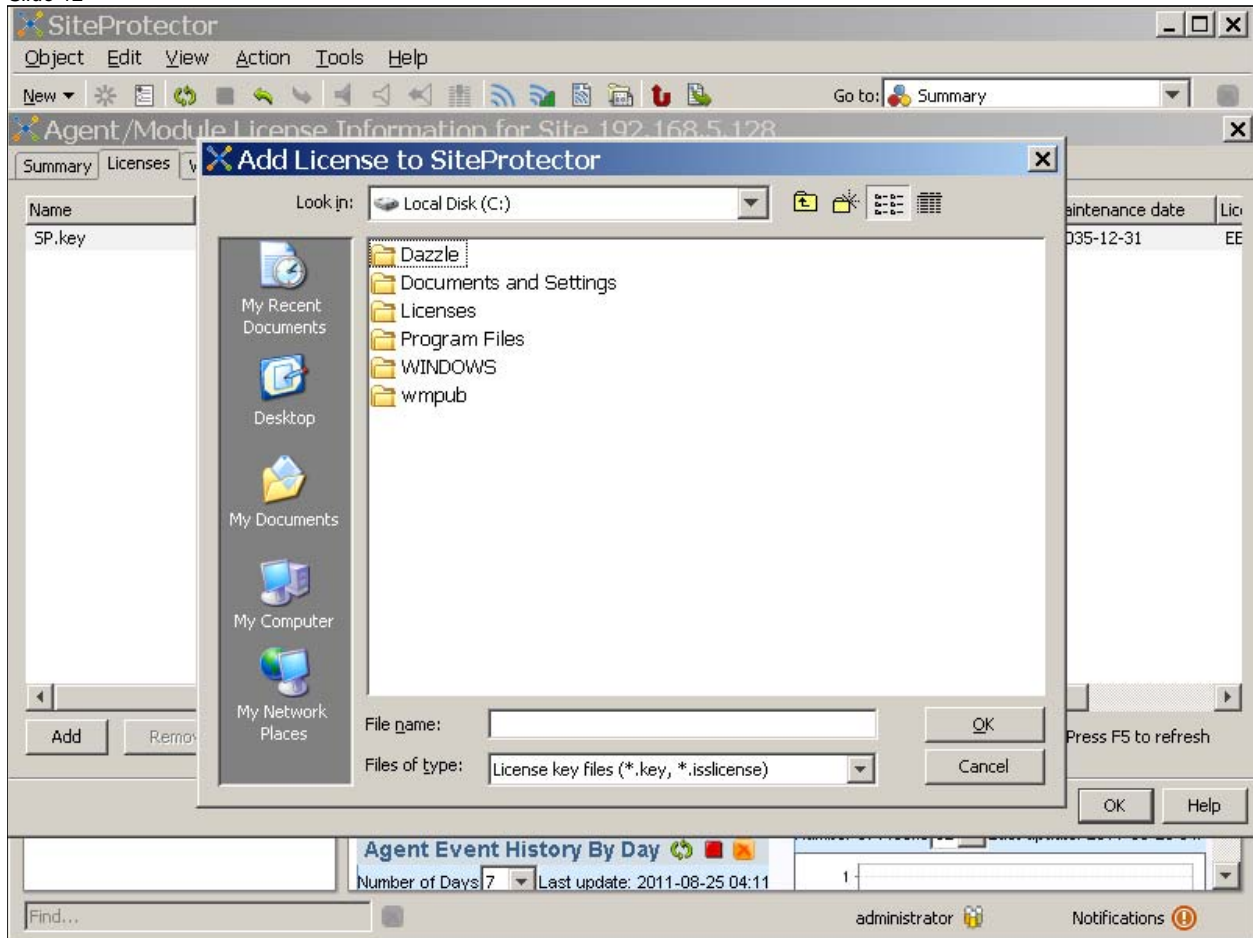

IBM Security SiteProtector System V2.0 SP8.1, Installing licenses

Slide 13

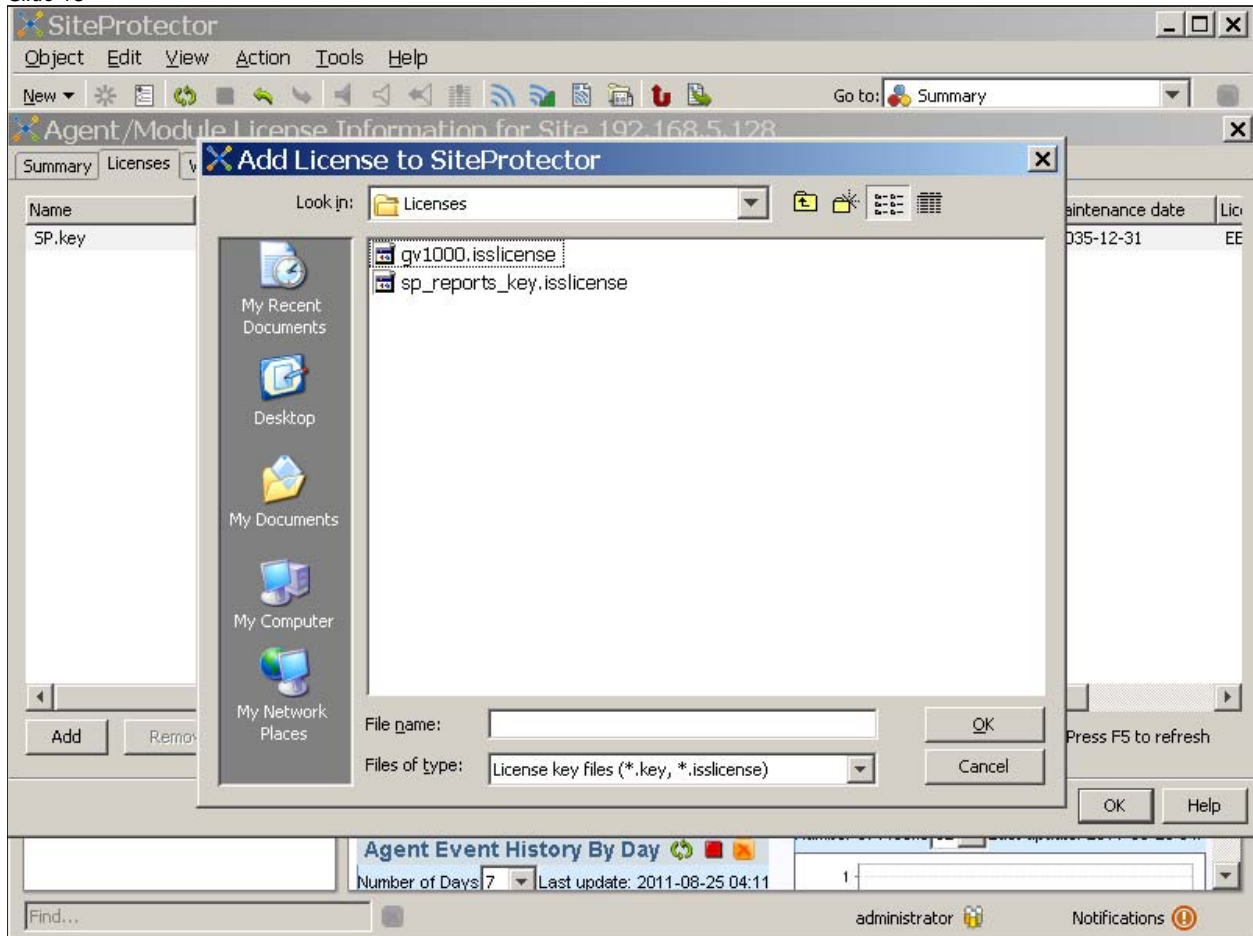

IBM Security SiteProtector System V2.0 SP8.1, Installing licenses

Slide 14

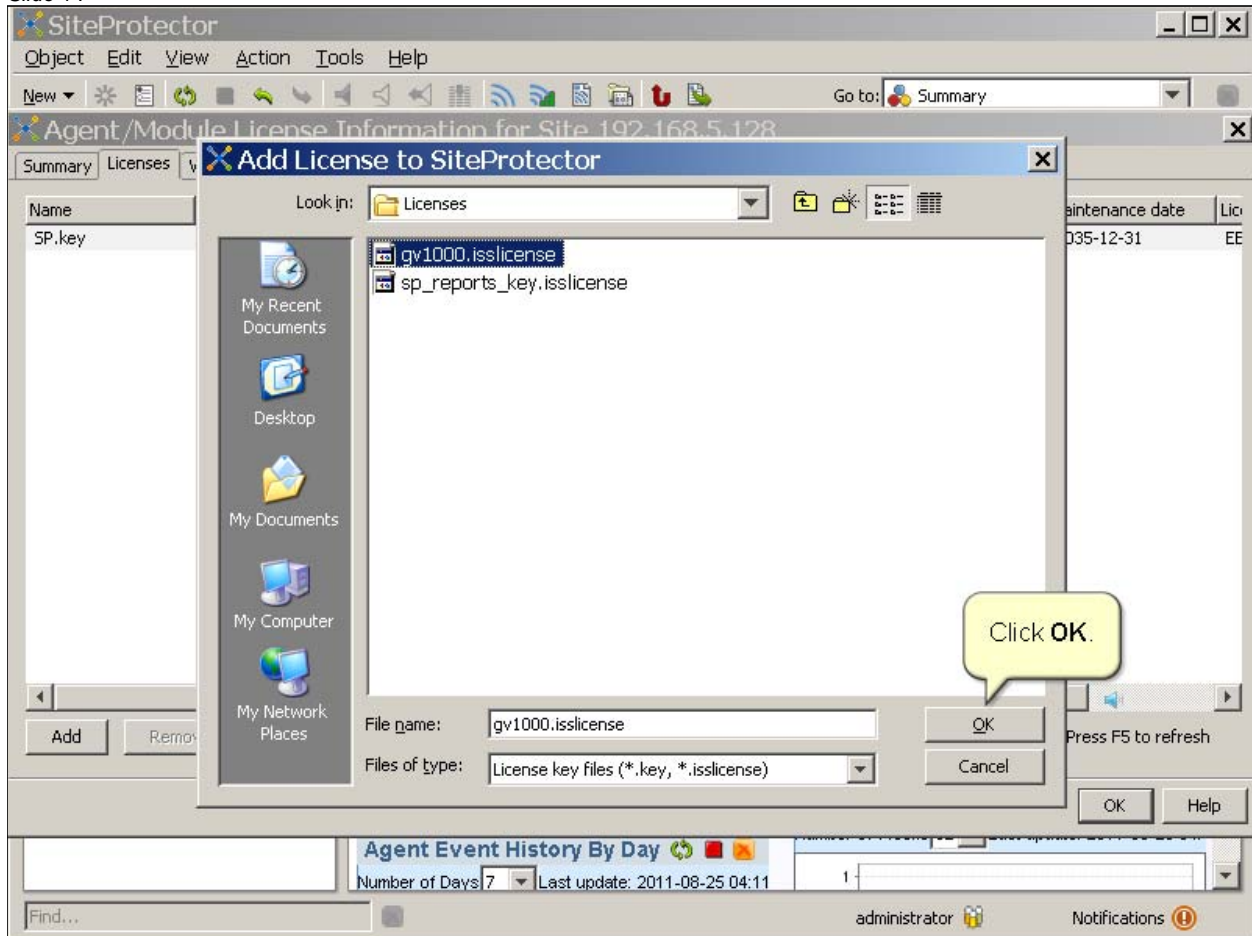

IBM Security SiteProtector System V2.0 SP8.1, Installing licenses

Slide 15

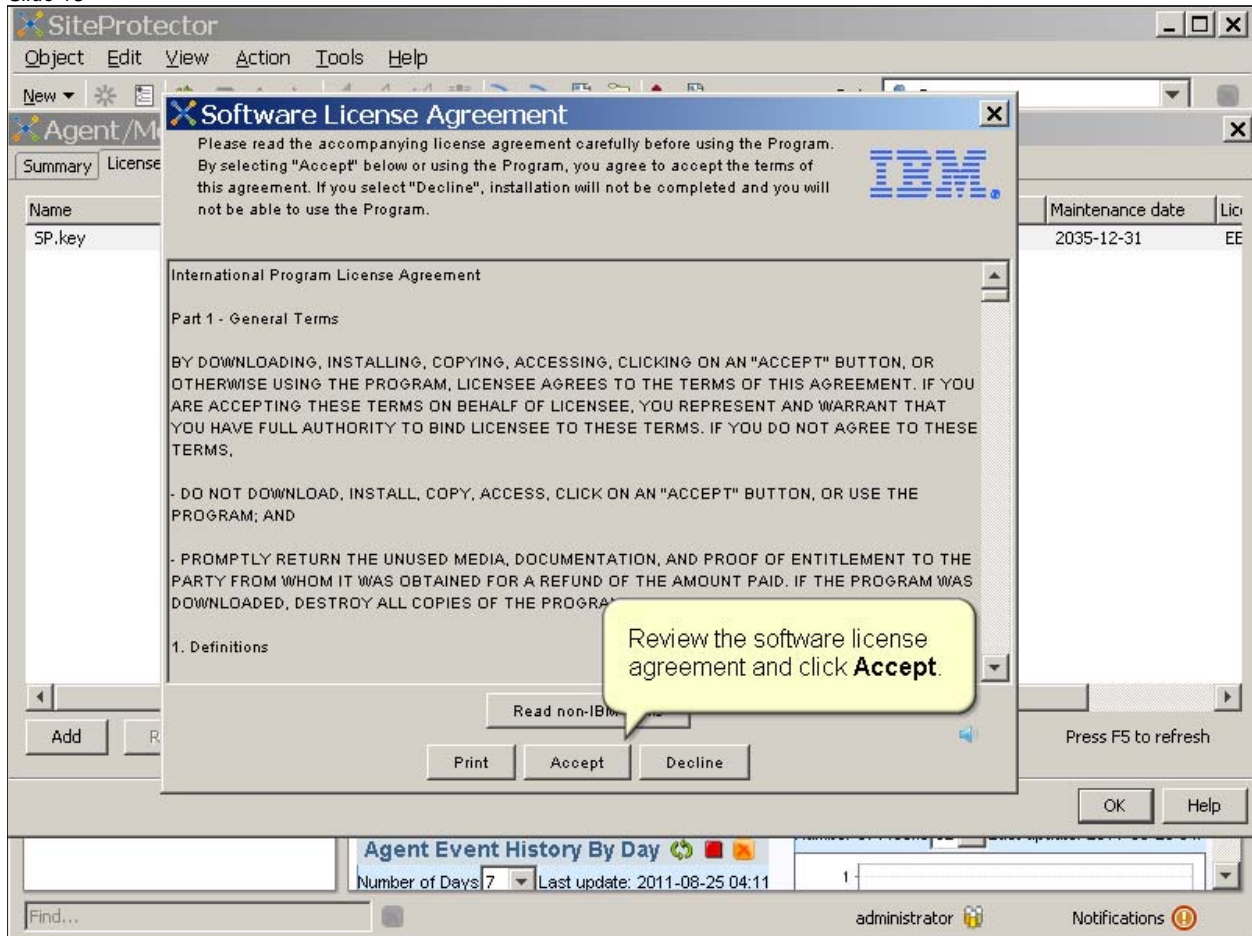

IBM Security SiteProtector System V2.0 SP8.1, Installing licenses

Slide 16

Name	Agent type	License limit	State	Error status	Expiration date	Maintenance date	Lic
SP.key	SiteProtector	50000	Key Good		2035-12-31	2035-12-31	EE
gv1000.isslicense		0	Newly Added				

A yellow callout box with a speech bubble icon contains the text: "The license is added to the Licenses list. Press **F5** to refresh the information." Below the table, there are three buttons: "Add", "Remove", and "Retrieve Licenses". To the right of these buttons, it says "Press F5 to refresh". At the bottom of the window, there is a status bar with "Agent Event History By Day", "Number of Days 7", "Last update: 2011-08-25 04:11", a search field, the user name "administrator", and a "Notifications" icon.

IBM Security SiteProtector System V2.0 SP8.1, Installing licenses

Slide 17

Click the **Summary** tab.

Name	Agent type	License limit	State	Error status	Expiration date	Maintenance date	Lic
gv1000.isslicense	GV1000	20	Key Good		2015-03-06	2015-03-06	DE
SP.key	SiteProtector	50000	Key Good		2035-12-31	2035-12-31	EE

Information about the license opens.

Add Remove Retrieve Licenses Press F5 to refresh

OK Help

Agent Event History By Day
Number of Days 7 Last update: 2011-08-25 04:11

Find... administrator Notifications

IBM Security SiteProtector System V2.0 SP8.1, Installing licenses

Slide 18

SiteProtector
Object Edit View Action Tools Help
New [Icons] Go to: Summary

Agent /Module License Information for Site 192.168.5.128

Summary Licenses Warnings

Review the license summary information.

Agent Type	Licenses Expired	License Limit	Maintenance Expires	Future License Expiration			Future Maintenance	
				0-30 Days	31-60 Days	61-90 Days	0-30 Days	31-6
Graphical M...	0	0	0	0	1	0	0	0
GV1000	0	20	0	20	1	0	0	0
SiteProtector	0	50000	0	50000	0	0	0	0
SiteProtect...	0	0	0	0	1	0	0	0
SiteProtect...	0	0	0	0	1	0	0	0

Export View... Press F5 to refresh

Click OK.

Agent Event History By Day [Refresh] [Stop] [Warning] [Fire] [Close]
Number of Days: 7 Last update: 2011-08-25 04:11

Find... administrator [Shield] Notifications [Warning]

IBM Security SiteProtector System V2.0 SP8.1, Installing licenses

Slide 19

- System Health:** Shows the status of components. It indicates "1 Component is Unhealthy" (SP Database), "1 Component has a Warning" (UpdateServer), and "3 Components are Healthy".
- Available Updates:** Shows the number of updates available for SiteProtector and Agents. The "Agents Active in Days" is set to 7. The last update was on 2011-08-25.
- Group Summary:** Provides details for the IBM-ISS group, including the group name, description, asset count (4), and agents active (7 of 10).
- Today's Top 5 Events per Severity Type:** A table showing the top 5 events, but it is currently empty.
- Agent Event History By Week:** A section for viewing event history, currently showing 12 weeks.
- Agent Event History By Day:** A section for viewing event history by day, currently showing 7 days.

A purple callout box with a speech bubble icon contains the following text: "You must add at least one license in SiteProtector before you can update SiteProtector components." This message is positioned over the "Available Updates" panel.

The bottom of the interface shows a search bar, the user name "administrator", and a "Notifications" icon.

Slide 20

OneTrust licenses

- SiteProtector components that require the use of OneTrust are:
 - Event Archiver
 - X-Press Update Server
- IBM ISS products that use OneTrust licensing are:
 - Proventia Multi-Function Security
 - Network Enterprise Scanner
 - SiteProtector

© 2011 IBM Corporation

IBM Security SiteProtector System V2.0 SP8.1, Installing licenses

Slide 21

- System Health:** Last update: 2011-08-25 07:32:23 EST. Status: 0 Components are Unhealthy, 2 Components have Warnings, 3 Components are Healthy. Links for [SP Database](#) and [UpdateServer](#) are provided.
- Available Updates:** Last update: 2011-08-25. Agents Active in Days: 7. Security Content table:

SiteProtector	Agents
1	0

Product Maintenance section is also visible.
- Group Summary:** Last update: 2011-08-25 07:32:23 EST. Group Name: IBM-ISS, Group Description: IBM-ISS, Asset Count: 4, Agents Active: 7 of 10.
- Today's Top 5 Events per Severity Type:** Includes a table with columns for Event Name, Severity, and Total.
- Agent Event History By Week:** Number of Weeks: 12, Last update: 2011-08-25 07:32:23 EST.

A yellow callout box points to the "Tools" menu item in the top navigation bar, stating: "To add a license, click Tools." A purple callout box at the bottom left contains the text: "This demonstration shows you how to add a OneTrust license to SiteProtector. If your site does not have Internet access, use the SiteProtector Manual Upgrader to download your token and license files and import them into SiteProtector." The bottom status bar shows the user "administrator" and a "Notifications" icon.

IBM Security SiteProtector System V2.0 SP8.1, Installing licenses

Slide 22

IBM Security SiteProtector System V2.0 SP8.1, Installing licenses

Slide 23

Available Updates

Category	SiteProtector	Agents
Security Content	1	0
Product Maintenance	3	0
Product Features	2	0

Today's Top 5 Events per Severity Type

Event Name	Severity	Total
------------	----------	-------

Agent Event History By Week

Week	Count
------	-------

IBM Security SiteProtector System V2.0 SP8.1, Installing licenses

Slide 24

The OneTrust license information for the site window opens. To add a license, click the **Licenses** tab.

Agent Type	Next Maintenance Expiration	Usage Expiration	Purchased	Error Code
------------	-----------------------------	------------------	-----------	------------

Reload Export View... Press F5 to refresh

OK Help

Find... Number of Days 7 Last update: 2011-08-25 07:32 administrator Notifications

IBM Security SiteProtector System V2.0 SP8.1, Installing licenses

Slide 25

IBM Security SiteProtector System V2.0 SP8.1, Installing licenses

Slide 26

IBM Security SiteProtector System V2.0 SP8.1, Installing licenses

Slide 27

IBM Security SiteProtector System V2.0 SP8.1, Installing licenses

Slide 28

SiteProtector
Object Edit View Action Tools Help

OneTrust License Information for Site 192.168.5.128

Summary Licenses

Token	Error Code	Error Message
-------	------------	---------------

Add Token(s)

ISS User Name / OCN
dlapides@iss.net

Password

Token
00000 - 00000 - 00000 - 00000 - 00000 - 00000 - 00000 - 00000

OK Cancel

Click OK.

Information in the OneTrust license is encrypted. It takes SiteProtector a few moments to extract and decrypt your information before it displays the information in the Console.

Download Options... Press F5 to refresh

OK Help

2011-08-25 07:32

administrator Notifications

IBM Security SiteProtector System V2.0 SP8.1, Installing licenses

Slide 29

Click the **Summary** tab.

The OneTrust token opens.

Token	Error Code	Error Message
B75D3-ED716-6301F-D852A-B226A-C5166-BED6F-24AA0		

Add... Edit... Remove... Import... Export... Download Options... Press F5 to refresh

OK Help

Number of Days 7 Last update: 2011-08-25 07:32

Find... administrator Notifications

IBM Security SiteProtector System V2.0 SP8.1, Installing licenses

Slide 30

Agent Type	Maintenance Quantity	Licensing Units	Next Maintenance Expiration	L Exp
Proventia Network Enterprise Scanner ES1500 Firmware	-	Unlimited	Instances 2020-12-31	2020
Proventia Network Enterprise Scanner ES750 Firmware	-	Unlimited	Instances 2012-05-19	2020
Proventia Network Enterprise Scanner Vulnerability Assessment Content	-	Unlimited	Assets 2020-12-31	2020
Proventia Network Multifunction M / MX Series SSL VPN	-	Unlimited	Users 2020-12-31	2020
Proventia Network Multifunction M10 Series Antispam	-	Unlimited	Users 2011-09-28	2020
Proventia Network Multifunction M10 Series Antivirus	-	Unlimited	Instances 2020-12-31	2020
Proventia Network Multifunction M10 Series Base + Firewall + Intrusion Prevention	-	Unlimited	Users 2011-09-28	2020
Proventia Network Multifunction M10 Series Firmware	-	Unlimited	Instances 2011-09-28	2020
Proventia Network Multifunction M10 Series Web Filter	-	Unlimited	Users 2011-09-28	2020
Proventia Network Multifunction M30 Series Antispam	-	Unlimited	Users 2020-12-31	2020
Proventia Network Multifunction M30 Series Antivirus	-	Unlimited	Instances 2020-12-31	2020
Proventia Network Multifunction M30 Series Base + Firewall + Intrusion Prevention	-	Unlimited	Users 2020-12-31	2020
Proventia Network Multifunction M30 Series Firmware	-	Unlimited	Instances 2020-12-31	2020
Proventia Network Multifunction M30 Series Web Filter	-	Unlimited	Users 2020-12-31	2020
Proventia Network Multifunction M50 Series Antispam	-	Unlimited	Users 2020-12-31	2020
Proventia Network Multifunction M50 Series Antivirus	-	Unlimited	Instances 2020-12-31	2020
Proventia Network Multifunction M50 Series Base + Firewall + Intrusion Prevention	-	Unlimited	Users 2020-12-31	2020
Proventia Network Multifunction M50 Series Firmware	-	Unlimited	Instances 2020-12-31	2020

IBM Security SiteProtector System V2.0 SP8.1, Installing licenses

Slide 31

System Health (Last update: 2011-08-25 07:32:53 EST)

- 0 Components are Unhealthy
- 2 Components have Warnings
 - [SP Database](#)
 - [UpdateServer](#)
- 3 Components are Healthy

Available Updates (Last update: 2011-08-25)

Agents Active in Days: 7

Category	SiteProtector	Agents
Security Content	1	0
Product Maintenance	3	0
Product Features	2	0

Group Summary (Last update: 2011-08-25 07:32:53 EST)

- Group Name: IBM-ISS
- Group Description: IBM-ISS
- Asset Count: 4
- Agents Active: 7 of 10

Today's Top 5 Events per Severity Type (Last update: 2011-08-25 07:32:53 EST)

Event Name	Severity	Total
[Empty table body]		

Agent Event History By Day (Last update: 2011-08-25 07:32:53 EST)

Number of Days: 7

Agent Event History By Week (Last update: 2011-08-25 07:32:53 EST)

Number of Weeks: 12

Find... administrator Notifications

Slide 32

Trademarks, copyrights, and disclaimers

IBM, the IBM logo, ibm.com, and Tivoli are trademarks or registered trademarks of International Business Machines Corp., registered in many jurisdictions worldwide. Other product and service names might be trademarks of IBM or other companies. A current list of other IBM trademarks is available on the web at "[Copyright and trademark information](http://www.ibm.com/legal/copytrade.shtml)" at <http://www.ibm.com/legal/copytrade.shtml>

THE INFORMATION CONTAINED IN THIS PRESENTATION IS PROVIDED FOR INFORMATIONAL PURPOSES ONLY. WHILE EFFORTS WERE MADE TO VERIFY THE COMPLETENESS AND ACCURACY OF THE INFORMATION CONTAINED IN THIS PRESENTATION, IT IS PROVIDED "AS IS" WITHOUT WARRANTY OF ANY KIND, EXPRESS OR IMPLIED. IN ADDITION, THIS INFORMATION IS BASED ON IBM'S CURRENT PRODUCT PLANS AND STRATEGY, WHICH ARE SUBJECT TO CHANGE BY IBM WITHOUT NOTICE. IBM SHALL NOT BE RESPONSIBLE FOR ANY DAMAGES ARISING OUT OF THE USE OF, OR OTHERWISE RELATED TO, THIS PRESENTATION OR ANY OTHER DOCUMENTATION. NOTHING CONTAINED IN THIS PRESENTATION IS INTENDED TO, NOR SHALL HAVE THE EFFECT OF, CREATING ANY WARRANTIES OR REPRESENTATIONS FROM IBM (OR ITS SUPPLIERS OR LICENSORS), OR ALTERING THE TERMS AND CONDITIONS OF ANY AGREEMENT OR LICENSE GOVERNING THE USE OF IBM PRODUCTS OR SOFTWARE.

© Copyright International Business Machines Corporation 2011. All rights reserved.