

IBM Security SiteProtector System V2.0 SP8.1, Updating a SiteProtector component

Slide 1

Tivoli

IBM

IBM Security SiteProtector System V2.0 SP8.1

Updating a SiteProtector component

This is a self-running demonstration that shows you how to complete a task.
Controls are available at the bottom of the screen.

© Copyright IBM Corporation 2011 All rights reserved.

Slide 2

Objectives

When you complete this module, you will be able to perform the following tasks:

- Describe the different types of updates
- List SiteProtector components
- Apply an X-Press Update to a SiteProtector component
- Verify X-Press Update installation information

© 2011 IBM Corporation

Slide 3

X-Press Updates

- An X-Press Update (XPU) is a software release that contains security content for IBM ISS products
- The three types of XPU used for updating IBM ISS products are as follows:
 - **Security content**, which adds new decodes or fixes defects in existing decodes
 - **Product maintenance**, which includes bug fixes and also minor enhancements and updates
 - **Product features**, which include major changes that pertain to product usability, new platform support, and new product capabilities

© 2011 IBM Corporation

Slide 4

SiteProtector components

IBM ISS provides XPU for the following SiteProtector components:

- SiteProtector Core that includes the Application Server, Sensor Controller, and an integrated XPU Server
- Event Collector
- Agent Manager
- SiteProtector Database
- SecurityFusion Module
- SiteProtector Console
- Deployment Manager

Note: The process for updating the SiteProtector Core is somewhat different from updating the other components. You download an installation file that you must run from the Application Server machine to install the update.

© 2011 IBM Corporation

IBM Security SiteProtector System V2.0 SP8.1, Updating a SiteProtector component

Slide 5

Model	Agent Name	Version	Update Status
SiteProtector Database	SP Database	2.0 (SP 9.1:XPU 1.339)	Out of Date (Product Features)
Event Collector	EventCollector_SITEPROT...	6.9 (SP 1.20)	Current
SiteProtector Core			
Deployment Manager			Product Maintenance)
Agent Manager			Product Maintenance)
X-Press Update Server			
SecurityFusion Module			

This demonstration shows you how to apply an X-Press Update to the SiteProtector Database and verify the installation of the update. The site that this demonstration uses has access to the Internet.

IBM Security SiteProtector System V2.0 SP8.1, Updating a SiteProtector component

Slide 6

SiteProtector

Object Edit View Action Tools Help

New [Icons]

Agent : 192.168.5.128

My Sites

- 192.168.5.128
 - IBM-ISS
 - Ungrouped Assets

Agent View - Default Load View Save View

Right click on the column header to group by that colu >

Right-click on a column header to filter.

Model	Agent Name	Version	Update Status
SiteProtector Database	SP Database	2.0 (SP 9.1:XPU 1.339)	Out of Date (Product Features)
Event Collector	EventCollector_SITEPROT...	6.9 (SP 1.20)	Current
SiteProtector Core	SP Core	2.0 (SP 8.1:XPU 1.0)	Current
Deployment Manager	DeploymentManager	2.0 (SP 8.4)	Out of Date (Product Maintenance)
Agent Manager	AgentManager_SITEPROT...	6.9 (SP 10.172)	Out of Date (Product Maintenance)
X-Press Update Server	UpdateServer	1.0 (XPU 1.11)	Current
SecurityFusion Module	SecurityFusionModule	2.1 (SP 1.7)	Current

Find...

7 rows with 1 selected. administrator [Icon] Notifications [Icon]

IBM Security SiteProtector System V2.0 SP8.1, Updating a SiteProtector component

Slide 7

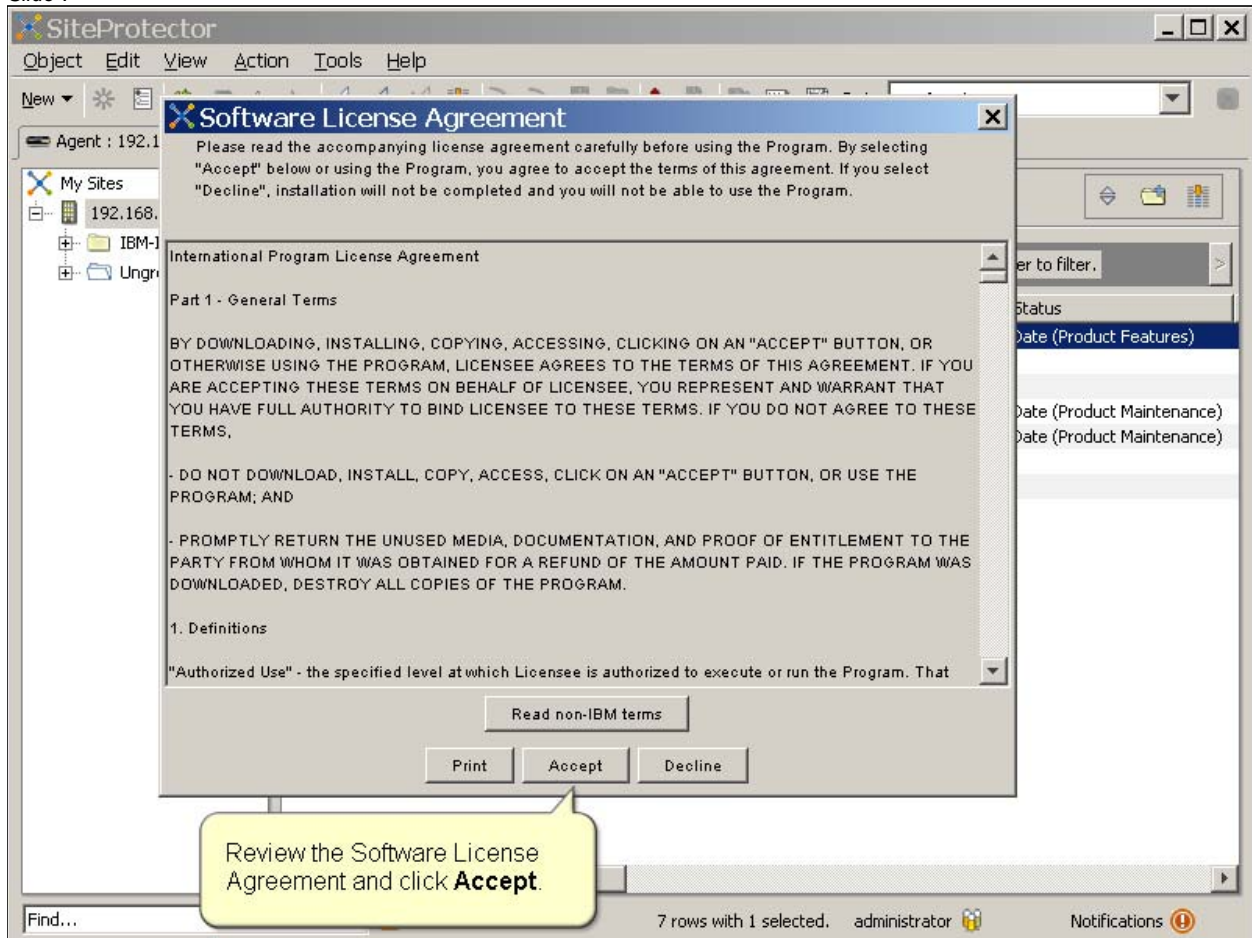

IBM Security SiteProtector System V2.0 SP8.1, Updating a SiteProtector component

Slide 8

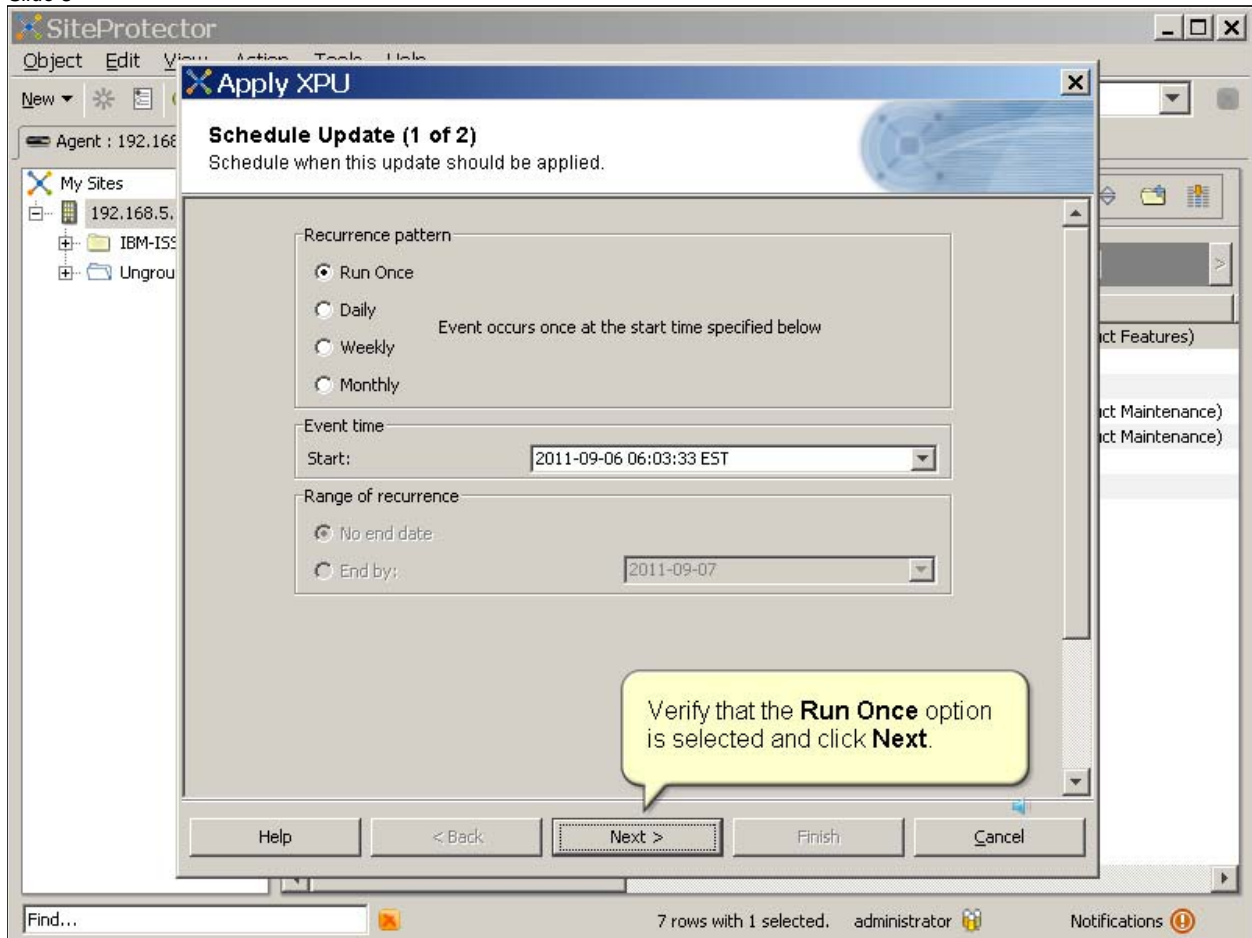

IBM Security SiteProtector System V2.0 SP8.1, Updating a SiteProtector component

Slide 9

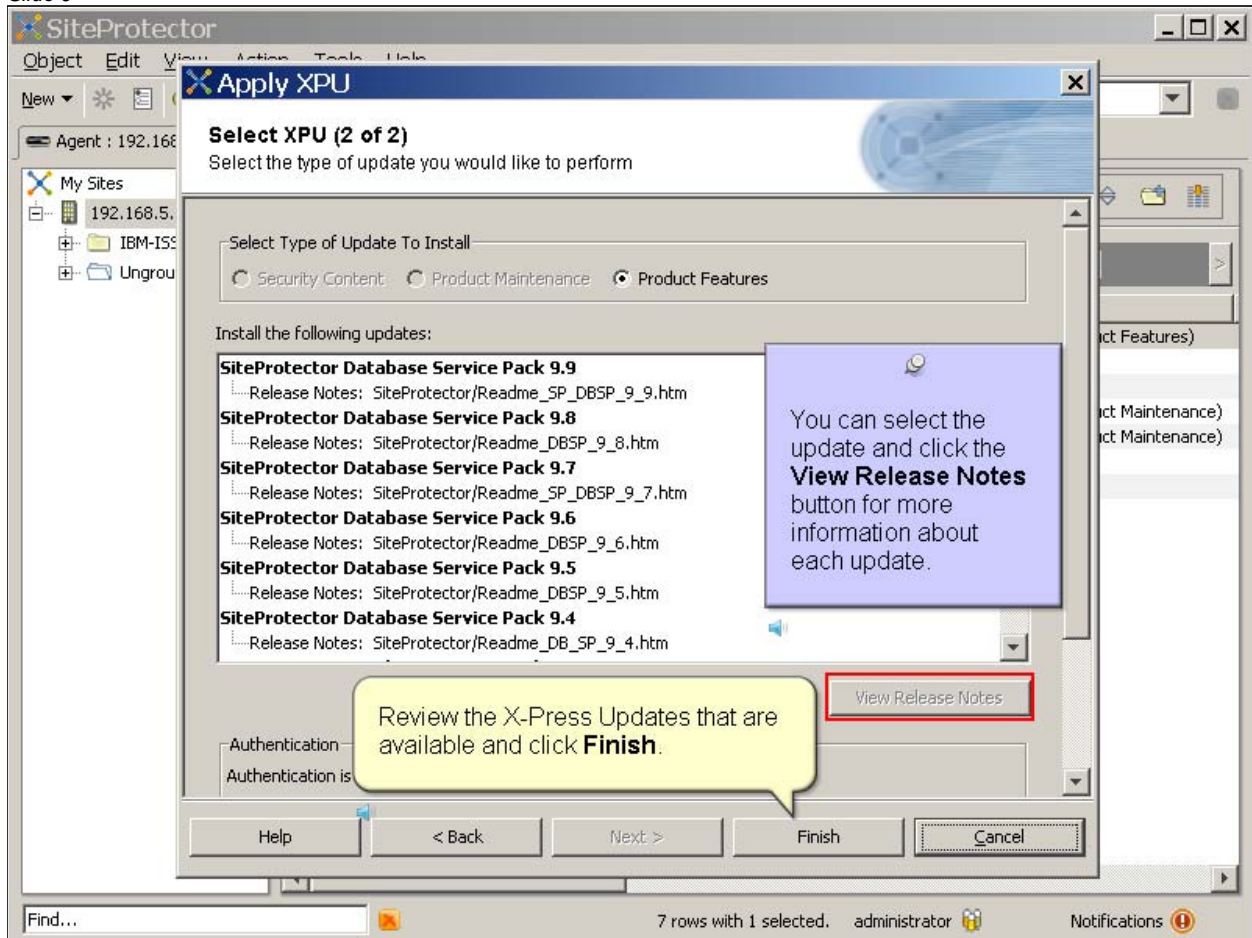

IBM Security SiteProtector System V2.0 SP8.1, Updating a SiteProtector component

Slide 10

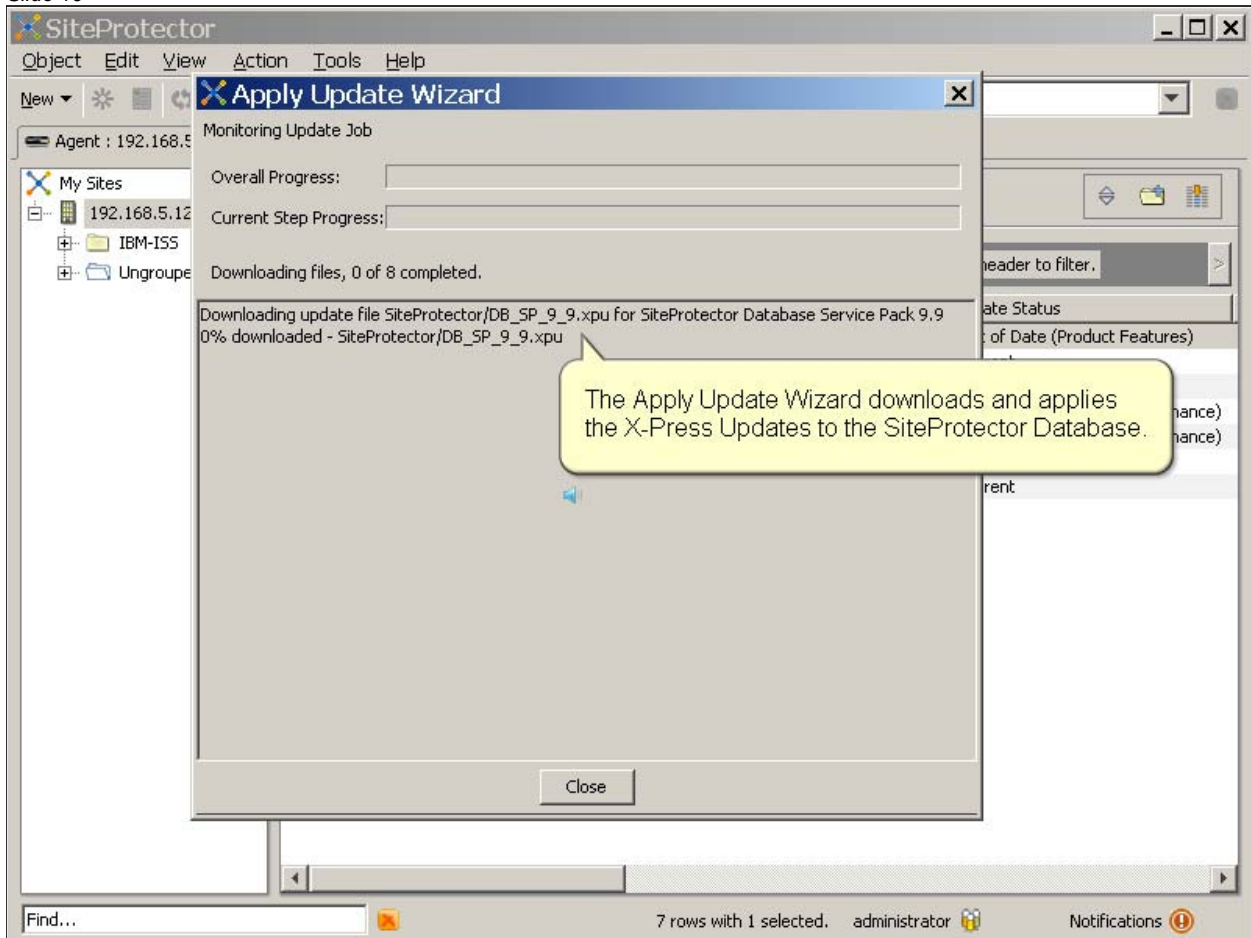

IBM Security SiteProtector System V2.0 SP8.1, Updating a SiteProtector component

Slide 11

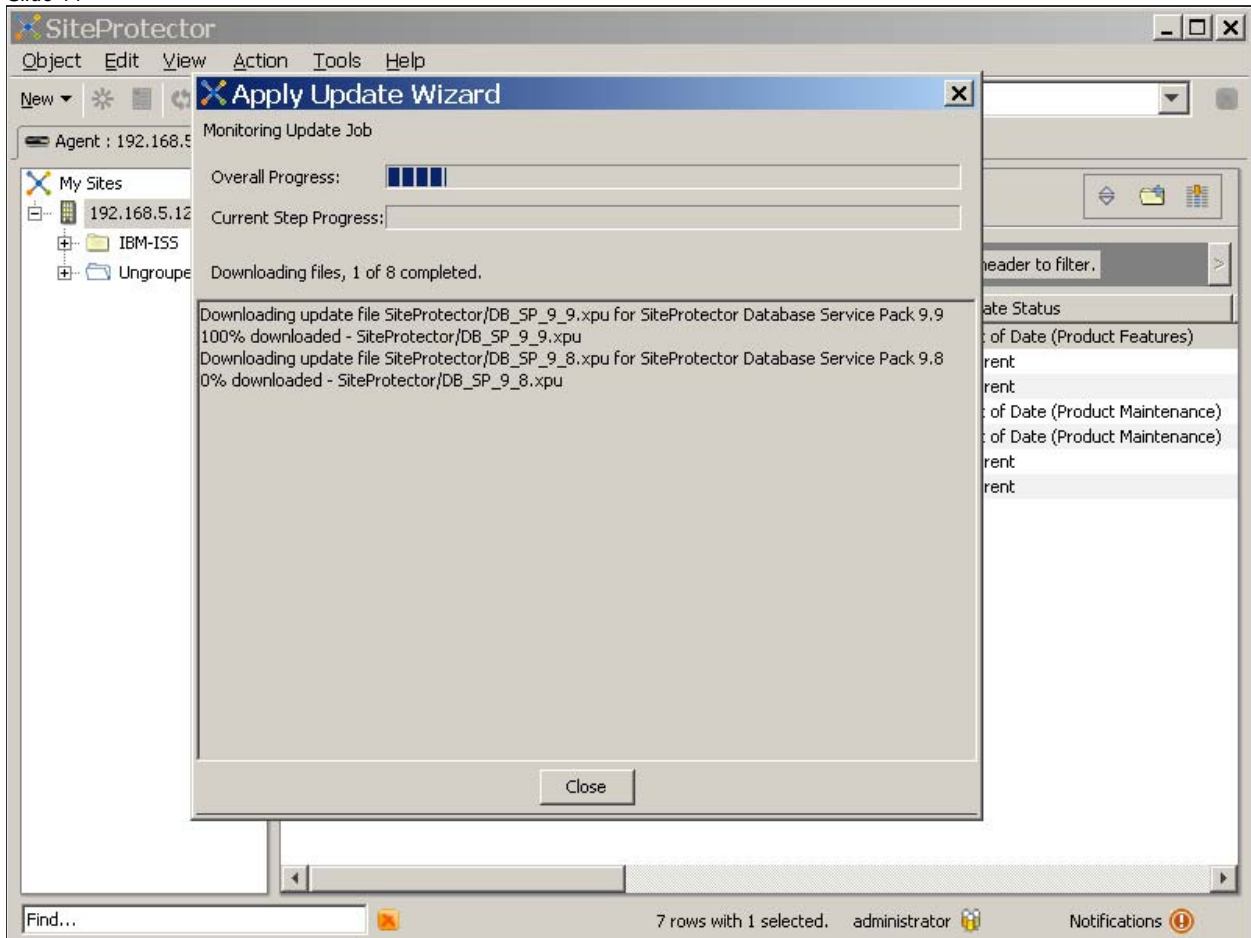

IBM Security SiteProtector System V2.0 SP8.1, Updating a SiteProtector component

Slide 12

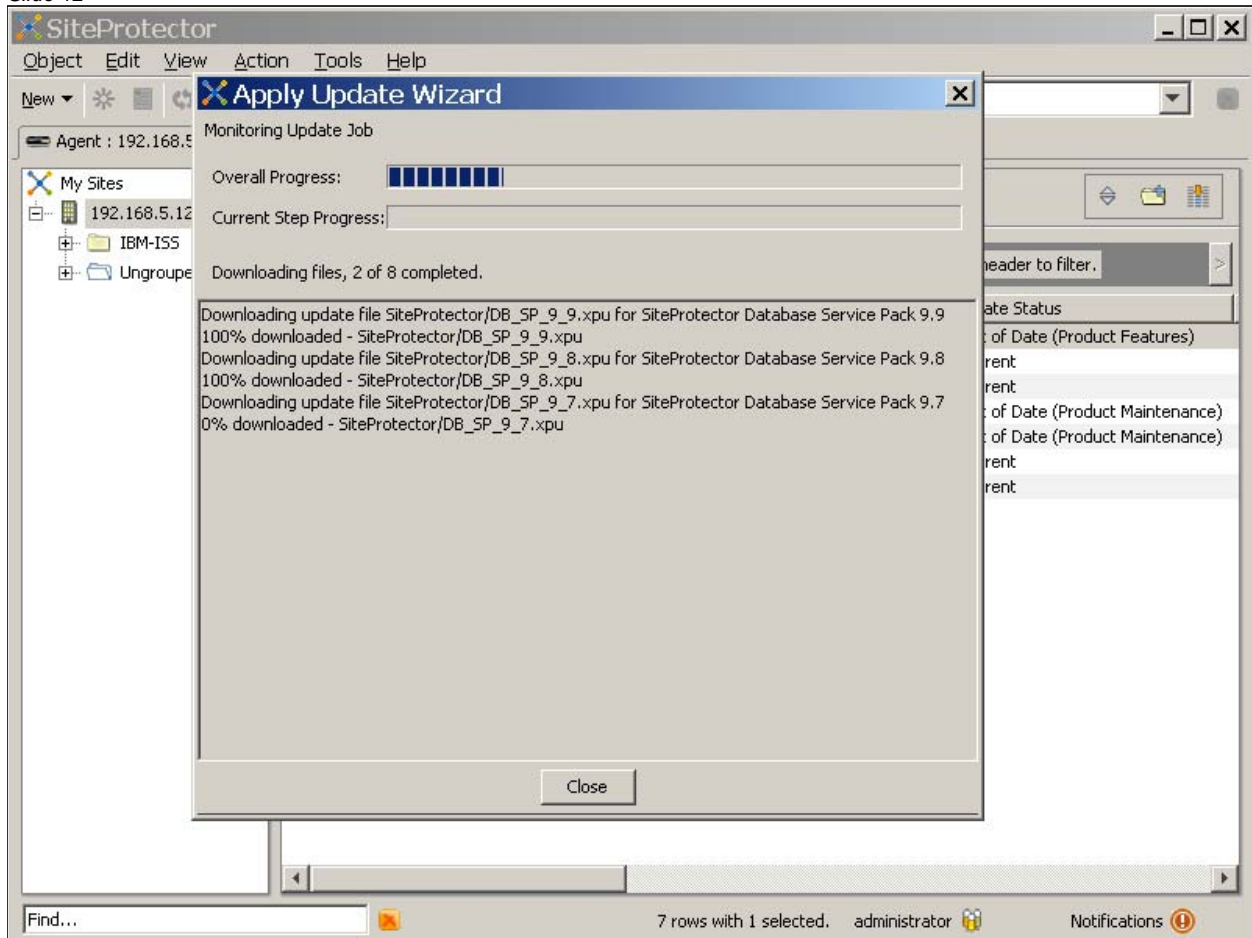

IBM Security SiteProtector System V2.0 SP8.1, Updating a SiteProtector component

Slide 13

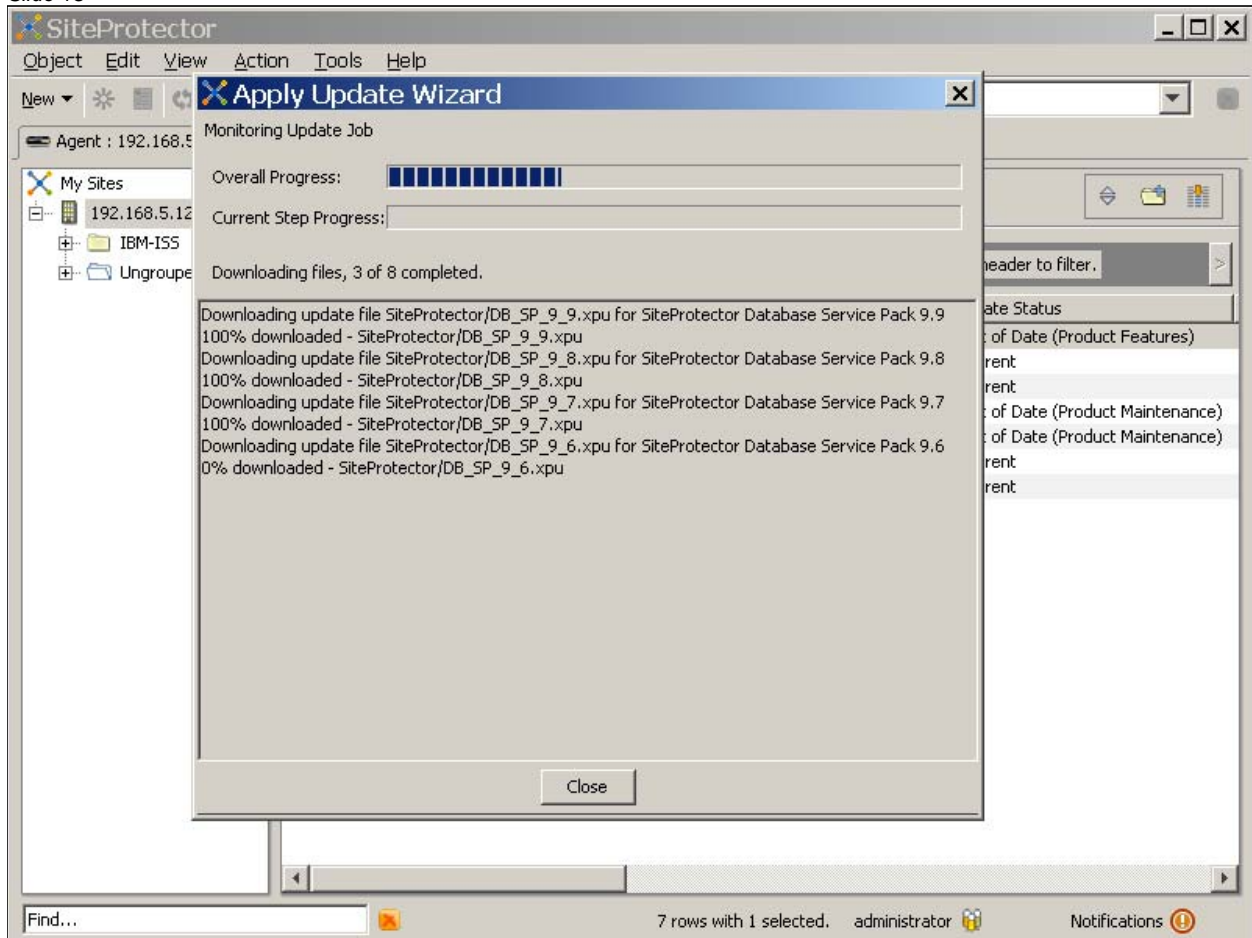

IBM Security SiteProtector System V2.0 SP8.1, Updating a SiteProtector component

Slide 14

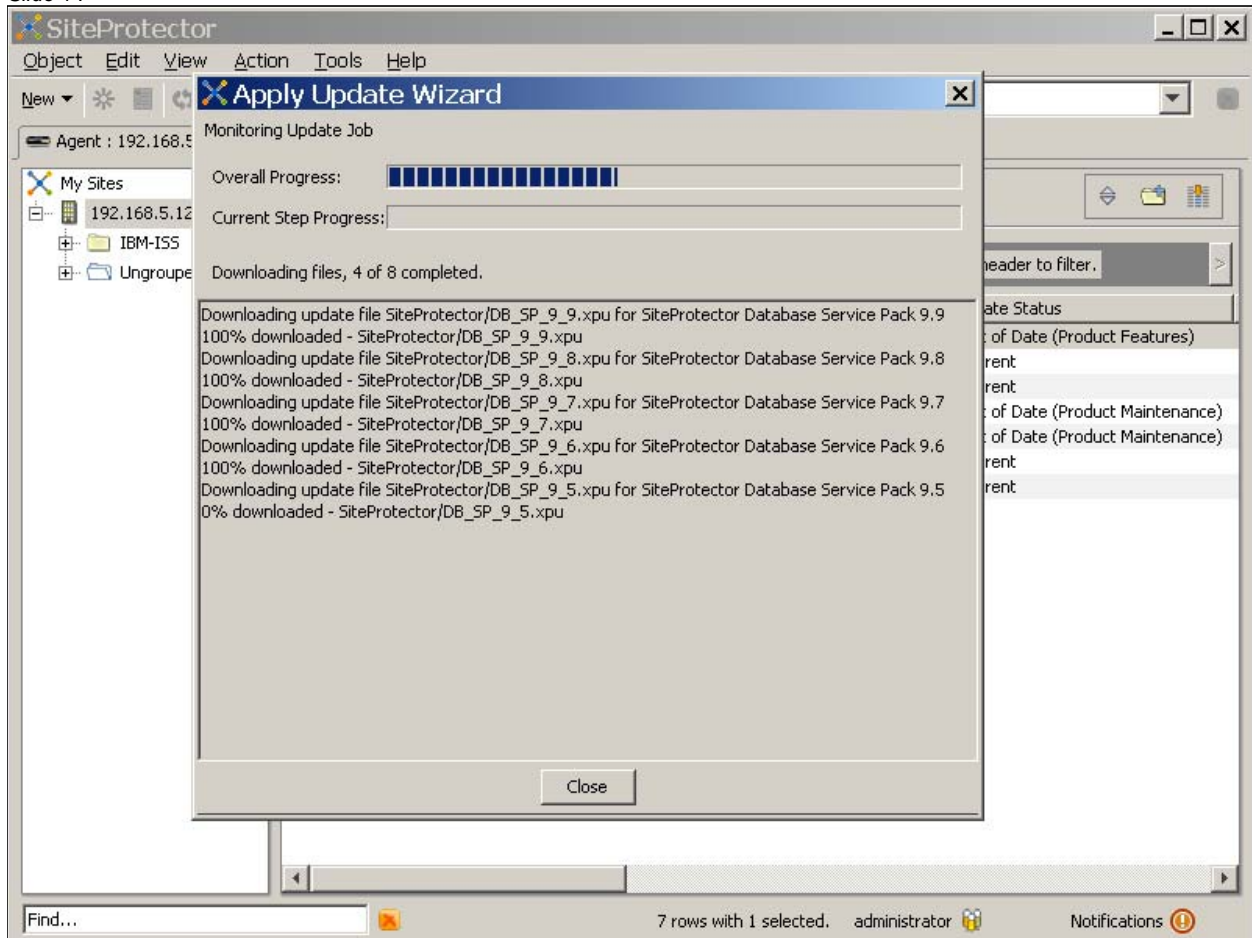

IBM Security SiteProtector System V2.0 SP8.1, Updating a SiteProtector component

Slide 15

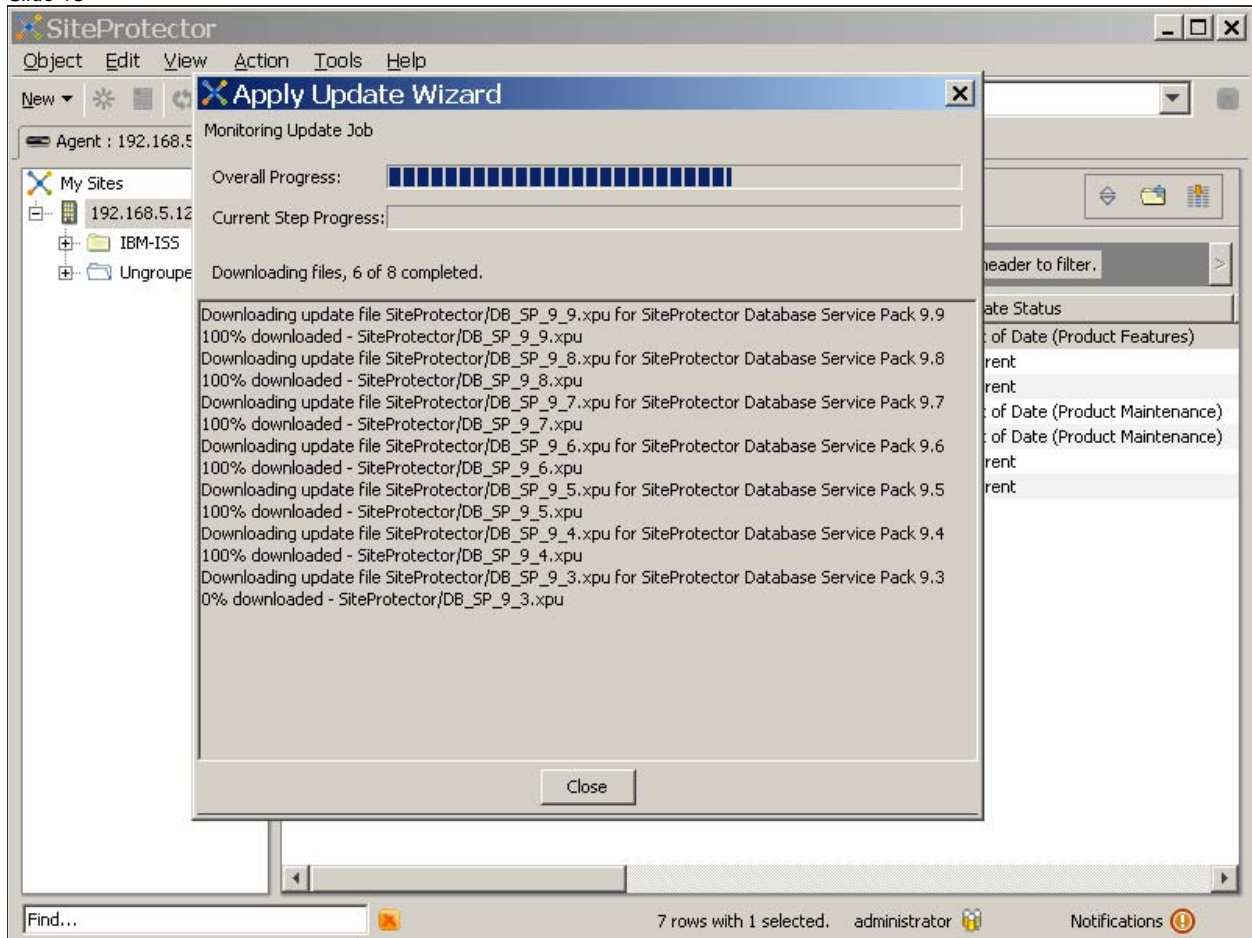

IBM Security SiteProtector System V2.0 SP8.1, Updating a SiteProtector component

Slide 16

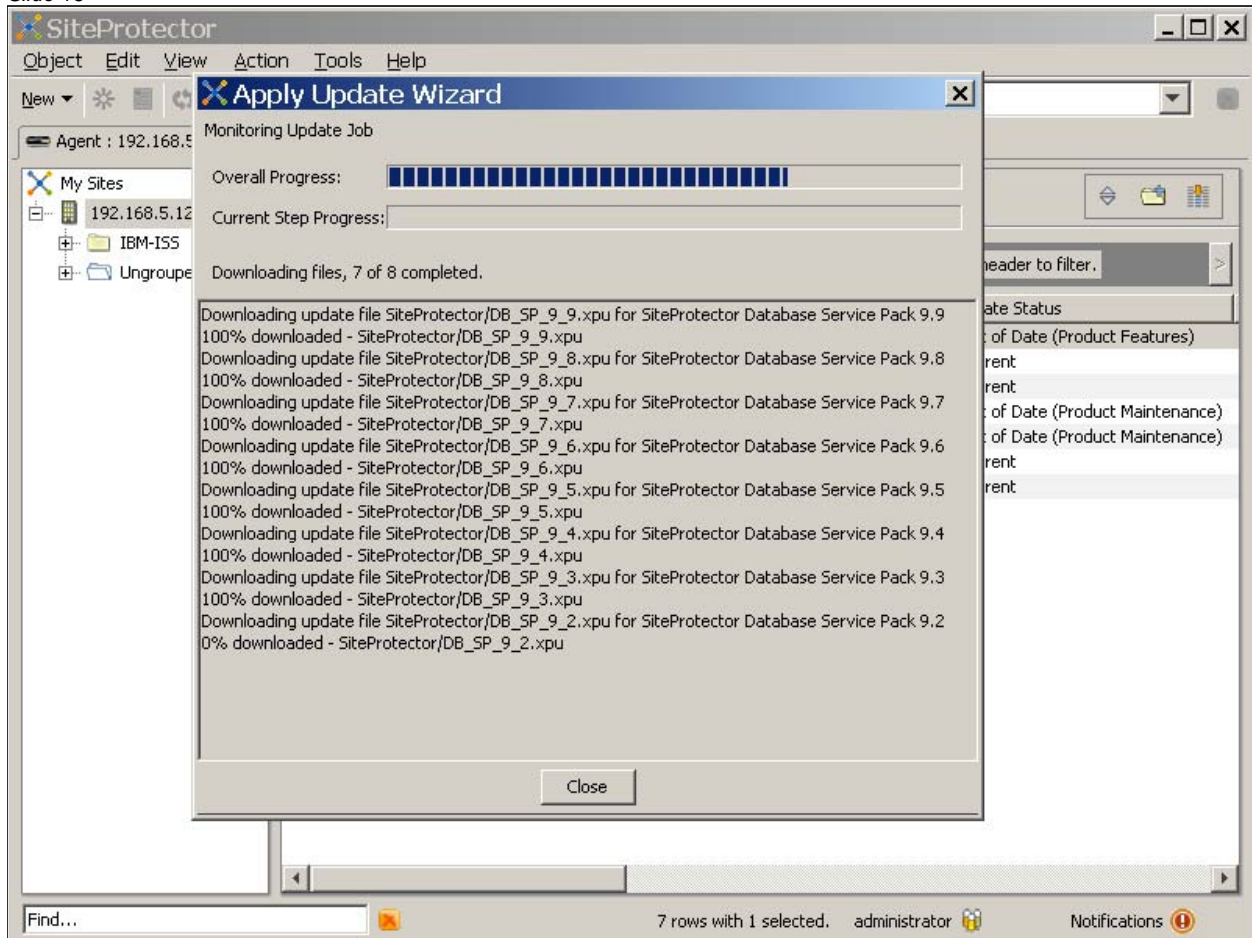

IBM Security SiteProtector System V2.0 SP8.1, Updating a SiteProtector component

Slide 17

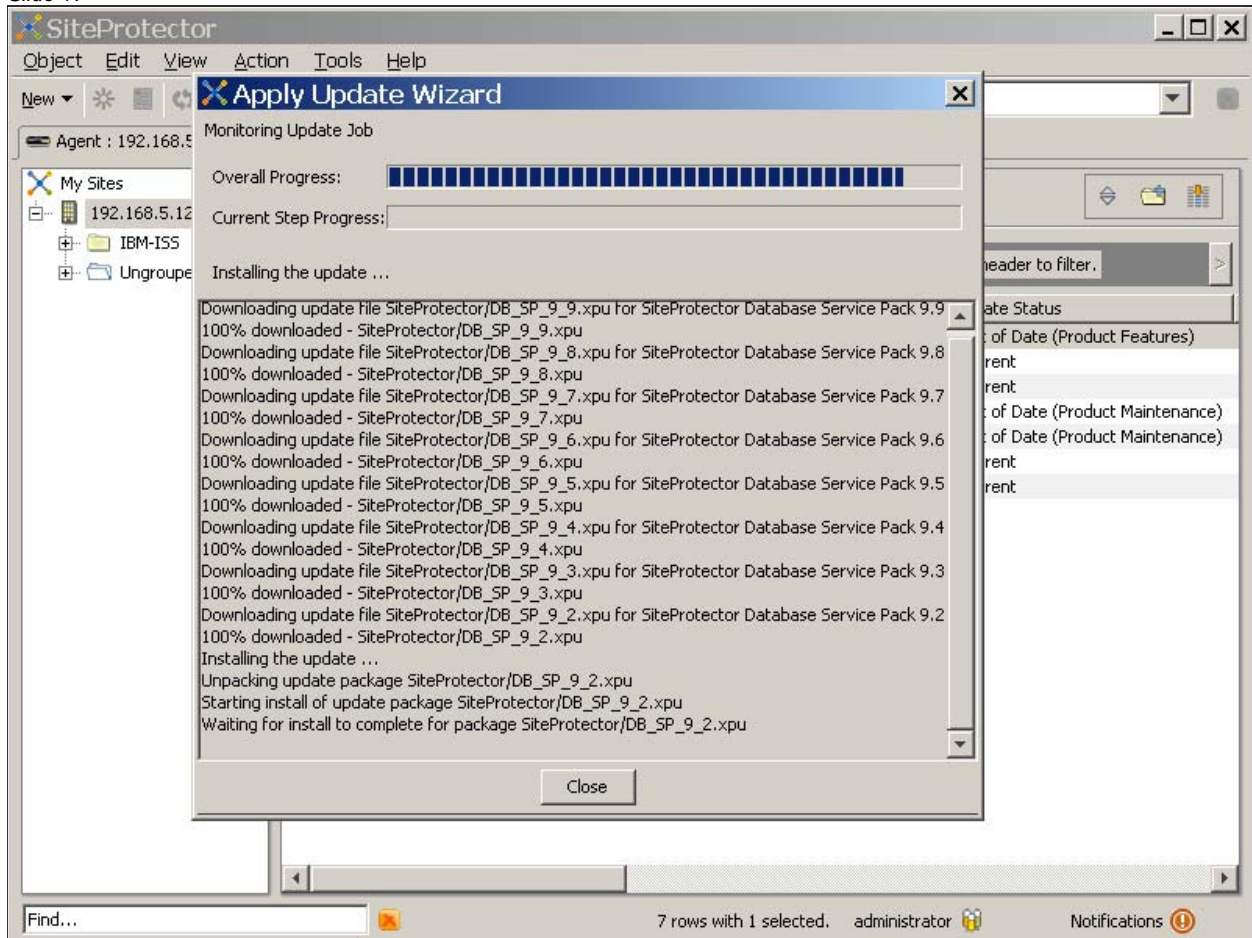

IBM Security SiteProtector System V2.0 SP8.1, Updating a SiteProtector component

Slide 18

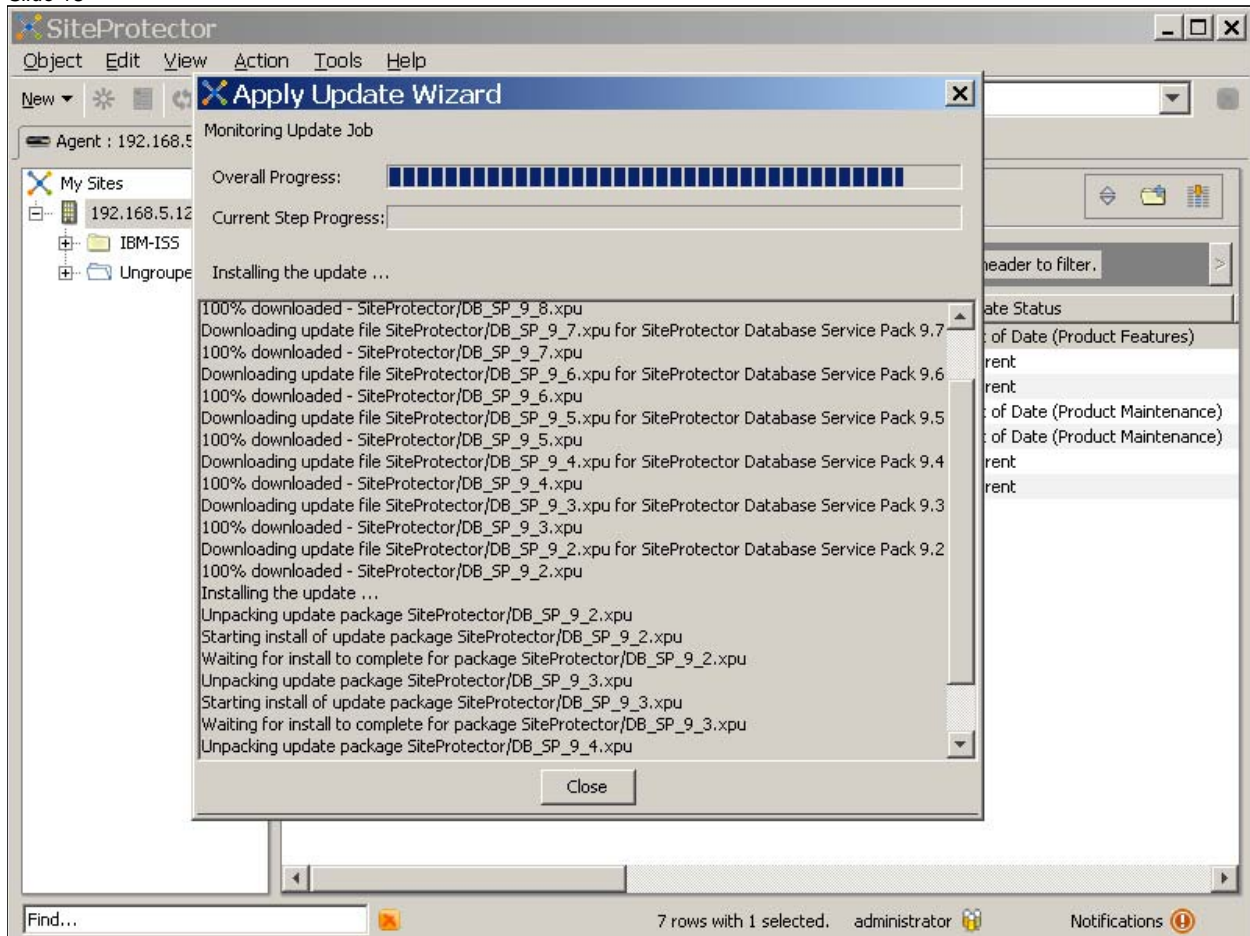

IBM Security SiteProtector System V2.0 SP8.1, Updating a SiteProtector component

Slide 19

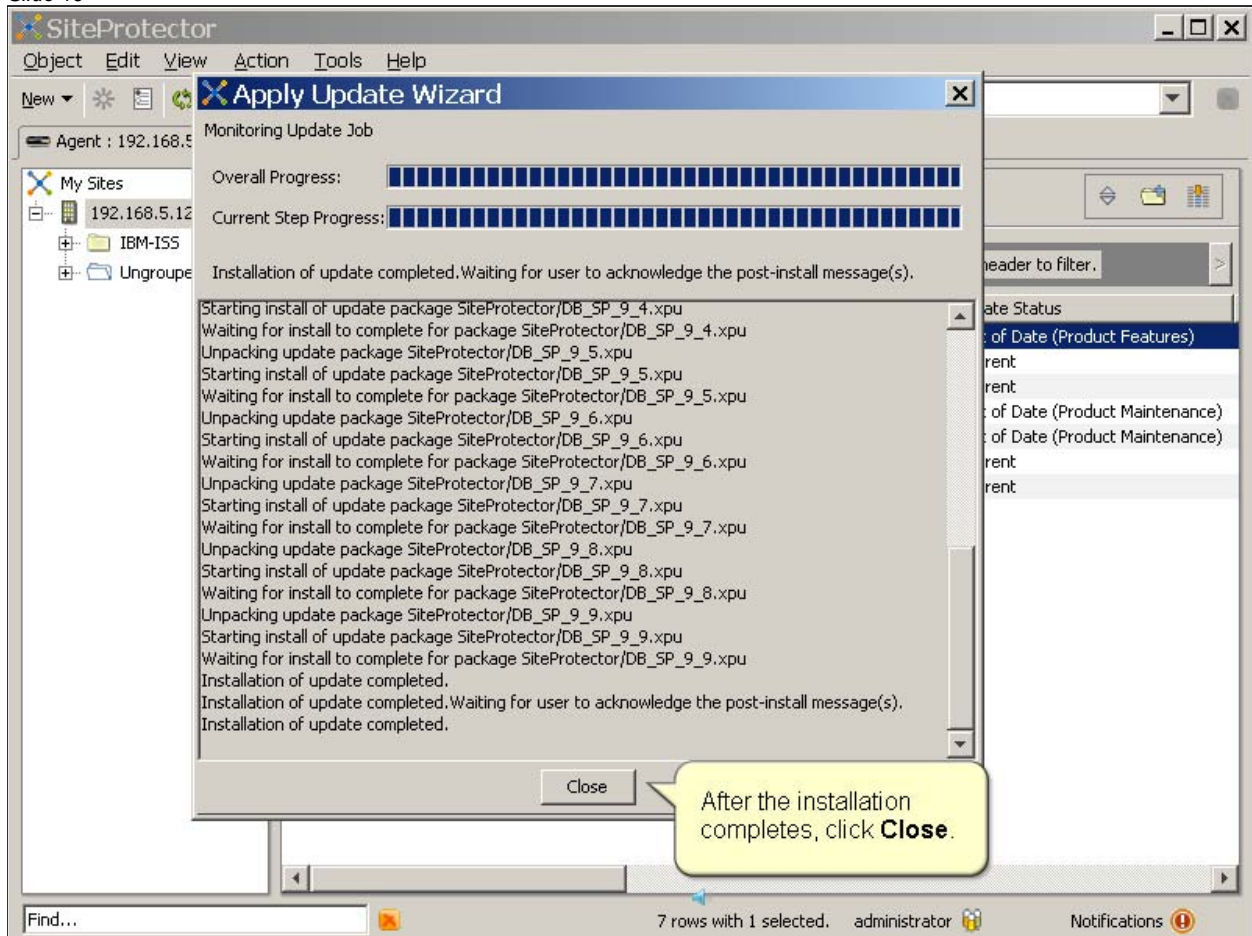

IBM Security SiteProtector System V2.0 SP8.1, Updating a SiteProtector component

Slide 20

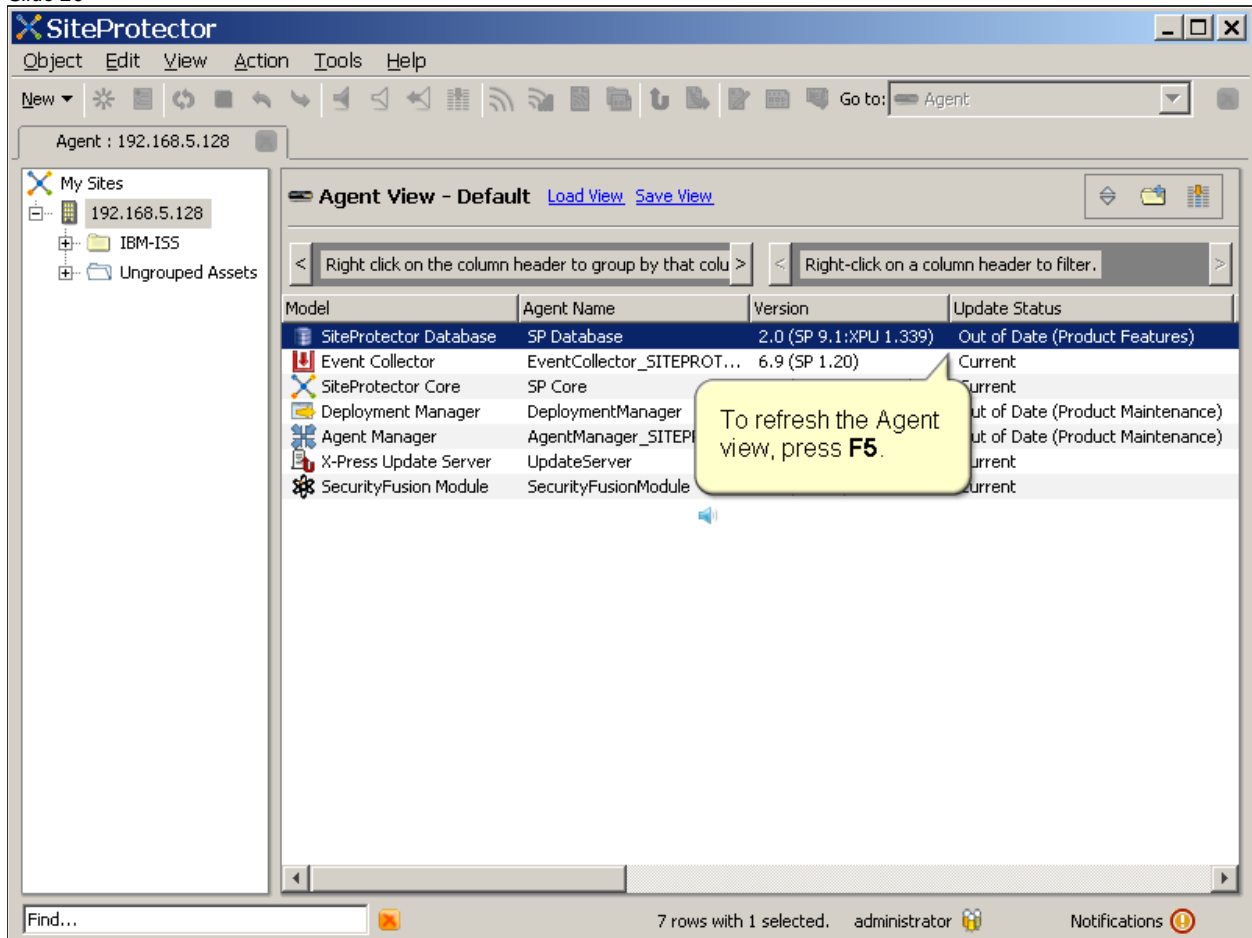

Model	Agent Name	Version	Update Status
SiteProtector Database	SP Database	2.0 (SP 9.1:XPU 1.339)	Out of Date (Product Features)
Event Collector	EventCollector_SITEPROT...	6.9 (SP 1.20)	Current
SiteProtector Core	SP Core		Current
Deployment Manager	DeploymentManager		Out of Date (Product Maintenance)
Agent Manager	AgentManager_SITEPI		Out of Date (Product Maintenance)
X-Press Update Server	UpdateServer		Current
SecurityFusion Module	SecurityFusionModule		Current

IBM Security SiteProtector System V2.0 SP8.1, Updating a SiteProtector component

Slide 21

To view the update information, click **Object**.

Model	Agent Name	Version	Update Status
SiteProtector Database	SP Database	2.0 (SP 9.9:XPU 1.339)	Current
Event Collector	EventCollector_SITEPROT...	6.9 (SP 1.20)	Current
SiteProtector Core	SP C...		Current
Deployment Manager	Depl...		Out of Date (Product Maintenance)
Agent Manager	Ag...		Out of Date (Product Maintenance)
X-Press Update Server	Upda...		Current
SecurityFusion Module	Secur...		Current

The Update Status for the SiteProtector Database is Current.

7 rows with 1 selected. administrator Notifications

IBM Security SiteProtector System V2.0 SP8.1, Updating a SiteProtector component

Slide 22

Agent Name	Version	Update Status
SP Database	2.0 (SP 9.9:XPU 1.339)	Current
EventCollector_SITEPROT...	6.9 (SP 1.20)	Current
SP Core	2.0 (SP 8.1:XPU 1.0)	Current
DeploymentManager	2.0 (SP 8.4)	Out of Date (Product Maintenance)
AgentManager_SITEPROT...	6.9 (SP 10.172)	Out of Date (Product Maintenance)
UpdateServer	1.0 (XPU 1.11)	Current
SecurityFusionModule	2.1 (SP 1.7)	Current

IBM Security SiteProtector System V2.0 SP8.1, Updating a SiteProtector component

Slide 23

- Health Summary:** A sidebar on the left with icons for 'Agent Details', 'Database Maintenance', and 'Command Jobs'. A yellow callout bubble points to the 'Command Jobs' icon with the text: "Click the Command Jobs icon."
- Database Jobs:** A section with a green checkmark and the title 'DATABASE SIZE'. It contains a line graph showing '% Used' on the y-axis (0 to 80) and 'Time' on the x-axis (12 PM, 4 PM, 8 PM, 12 AM, 4 AM). A horizontal yellow line at 75% is labeled 'Warning Level'. The data line shows a low, stable usage level.
- Performance:** A section with a yellow warning triangle icon.
- Agent Messages:** A section with a blue information icon and the title 'Event Loading'. It contains a text message: "The SQL Server uses the TempDB database file to store temporary objects such as sort tables that is updated during multiple queries. Your Site will stop functioning if your TempDB database file becomes full." Below the message is a 'Remedy:' link: "What can I do if the system alerts me that the TempDB database is full?".
- TempDB Database Size (MB):** A section with a blue information icon. It includes a description: "The size of the TempDB Database. The SQL Server uses the TempDB database to store temporary objects such as sort tables." Below the description is a small line graph showing an increasing trend over time, with a '6' on the y-axis. Navigation links for '1 day', '3 day', '7 day', '1 month', '3 month', '6 month', and '12 month' are visible.

The bottom of the console shows a search bar with 'Find...', the user 'administrator', and a 'Notifications' icon.

IBM Security SiteProtector System V2.0 SP8.1, Updating a SiteProtector component

Slide 24

Category	Status	Command	Object	Start Time	Scheduled By	Progress
XPU	Completed	Apply XPU	SP Database	2011-09-06 06...	SITEPROTECTOR\admini...	
XPU	Completed	Apply XPU	SP Database	2011-09-02 08...	SITEPROTECTOR\admini...	

The interface includes a sidebar with navigation options: Health Summary, Agent Details, Database Maintenance, and Command Jobs (which is currently selected). The top menu bar contains Object, Edit, View, Action, Tools, and Help. The status bar at the bottom shows the user is logged in as 'administrator' and there are 'Notifications'.

IBM Security SiteProtector System V2.0 SP8.1, Updating a SiteProtector component

Slide 25

Attribute	Value
Agent Name	SP Database
Status	Completed
Result	Installation of update completed.
Agent Type	SiteProtector Database
Agent Asset	SITEPROTECTOR

The console also features a left-hand navigation menu with options for Health Summary, Agent Details, Database Maintenance, and Command Jobs. The top of the window includes a menu bar (Object, Edit, View, Action, Tools, Help) and a toolbar with various icons. The status bar at the bottom shows the user 'administrator' and a 'Notifications' icon.

IBM Security SiteProtector System V2.0 SP8.1, Updating a SiteProtector component

Slide 26

Trademarks, copyrights, and disclaimers

IBM, the IBM logo, ibm.com, and Tivoli are trademarks or registered trademarks of International Business Machines Corp., registered in many jurisdictions worldwide. Other product and service names might be trademarks of IBM or other companies. A current list of other IBM trademarks is available on the web at "[Copyright and trademark information](http://www.ibm.com/legal/copytrade.shtml)" at <http://www.ibm.com/legal/copytrade.shtml>

THE INFORMATION CONTAINED IN THIS PRESENTATION IS PROVIDED FOR INFORMATIONAL PURPOSES ONLY. WHILE EFFORTS WERE MADE TO VERIFY THE COMPLETENESS AND ACCURACY OF THE INFORMATION CONTAINED IN THIS PRESENTATION, IT IS PROVIDED "AS IS" WITHOUT WARRANTY OF ANY KIND, EXPRESS OR IMPLIED. IN ADDITION, THIS INFORMATION IS BASED ON IBM'S CURRENT PRODUCT PLANS AND STRATEGY, WHICH ARE SUBJECT TO CHANGE BY IBM WITHOUT NOTICE. IBM SHALL NOT BE RESPONSIBLE FOR ANY DAMAGES ARISING OUT OF THE USE OF, OR OTHERWISE RELATED TO, THIS PRESENTATION OR ANY OTHER DOCUMENTATION. NOTHING CONTAINED IN THIS PRESENTATION IS INTENDED TO, NOR SHALL HAVE THE EFFECT OF, CREATING ANY WARRANTIES OR REPRESENTATIONS FROM IBM (OR ITS SUPPLIERS OR LICENSORS), OR ALTERING THE TERMS AND CONDITIONS OF ANY AGREEMENT OR LICENSE GOVERNING THE USE OF IBM PRODUCTS OR SOFTWARE.

© Copyright International Business Machines Corporation 2011. All rights reserved.