

# IBM Maximo Asset Management version 7.5

## Reporting labor usage in different time zones

© 2014 IBM Corporation

In this module for Maximo® Asset Management 7.5, you learn how to report labor usage in the work order tracking application when servers and client machines are in different time zones.

## Objectives

After you complete this training module, you can perform these tasks:

- Set database options to take user client machine time zone difference into consideration
- Set labor options to prevent users from entering future time
- Report the actual number of labor hours

This training module teaches you how to set database and Organizational options to take a user's local time zone into consideration. In addition, you learn how to set labor reporting tolerance in such a way that it prevents users from entering future times. It also teaches you how to report the actual labor hours.

## Login to Maximo

- Perform these actions:
- Open the portal to the Maximo user interface
- Log in to Maximo and enter user name and password
  - For example, wilson / wilson
- Click Sign In

Tivoli software IBM

Welcome to Maximo

User Name:  
wilson

Password:  
\*\*\*\*\*

Sign In

Forgot Password?  
New User? Register Now

This demonstration is using MAXDEMO data for sample data. Enter your login information into the **user name** and **password** fields. Click **Sign In**.

## Opening the default information application

- Click Profile -> Default Information

Click **Profile** at the top of the screen menu bar. Next, click **Default Information** to open the Default Information screen.

## Enter or confirm a correct user client machine location time zone

- Mike Wilson enters US/Eastern in the Time Zone field. US/Eastern is the time zone for the BEDFORD Default Insert Site.

5

Reporting labor usage in different time zones

© 2014 IBM Corporation

On this slide, you either enter or confirm on the Default Information screen that user Mike Wilson has a time zone setting of US/Eastern and Eastern Standard Time. The site that is named BEDFORD is in Bedford, Massachusetts, United States, North America. Since you observe that the Default Insert Site and the time zone for that location are correct, you click **OK**.

## Enter or confirm a correct database server time zone

This information pertains to the database server:

- Database Server machine is in Houston, Texas
- Central Standard Time Zone
- Current time on the server is 7:33:15 PM CST (because client is one hour ahead)

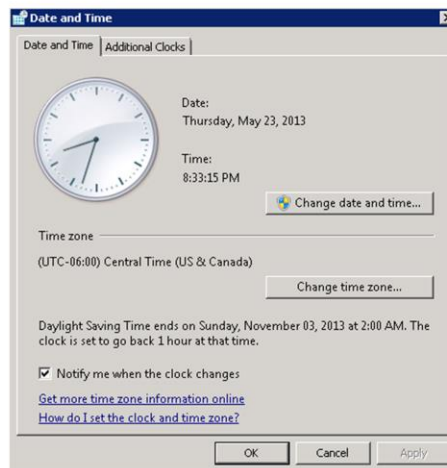

The database server is in Houston, Texas, United States, which places the physical location of the database server in the Central Standard Time Zone for this example.

## Report actual labor usage (1 of 8)

- Click **Go To > Work Orders > Work Order Tracking**

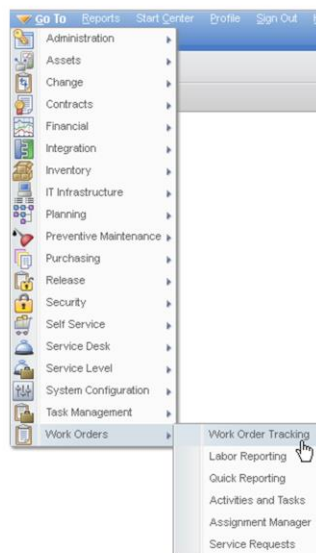

Click go to, then work orders, then work order tracking.

## Report actual labor usage (2 of 8)

Select an approved work order to enter time against it:

- Click the **List** tab
- Enter **=APPR** in the **Status** field to view a listing of all approved work orders
- Press **Enter**

From the List Tab, enter **=APPR** in the Status field of the Work Order Tracking application. Next, press the **Enter** key on your keyboard.

## Report actual labor usage (3 of 8)

- Select approved work order 1002.

| Work Order | Description                                    | Location | Asset  | Status |
|------------|--|----------|--------|--------|
| 1002       | Rebuild Feedwater Pump                         | BR450    | 11450  | APPR   |
| 1002       | Feedwater Pump Service                         | BR450    | 11450  | APPR   |
| 1007       | Packaging Mach. Elevator & Drainpan Inspection | BPM3100  | 13141  | APPR   |
| 101101     |  |          |        | APPR   |
| 1013       | Inspect and Repair Pump as Required            | REPAIR   | 11470  | APPR   |
| 1158       | Calibration 101                                |          | CAL101 | APPR   |
| 1159       | Calibration Loop 1                             | LOOP1    |        | APPR   |

For this example, select approved work order 1002 to report time against it.

## Report actual labor usage (4 of 8)

- Click the Actuals tab

Click the **Actuals** tab to enter actual labor usage for this work order.

## Report actual labor usage (5 of 8)

Perform these actions to open a new row under Labor:

- Click the Labor tab
- Click New Row

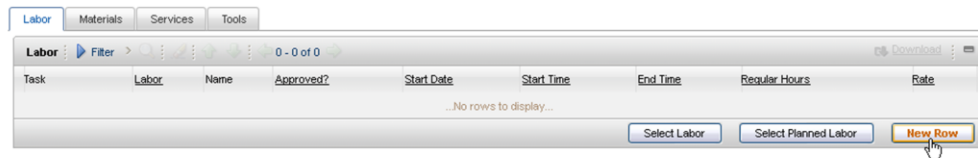

Click the **Labor** tab. Next, click **New Row**.

## Report actual labor usage (6 of 8)

- Create labor entry start and end times for Roland Smith:
  - Enter SMITH in the labor field
  - Enter 8:32 PM for the start time and 8:35 PM for the End Time
  - The rest of the information is auto-populated by the system
  - Save the record

12

Reporting labor usage in different time zones

© 2014 IBM Corporation

On the Labor row, enter a new labor entry for this work order. For this example, SMITH is entered in the labor field. Start time value is entered as 8:32 PM. End time value is entered as 8:35 PM.

Current time on the user's machine is 8:35PM EST. The rest of the SMITH's information is auto-populated by the system. Save the record.

## Report actual labor usage (7 of 8)

- Click the Complete Work Order icon on the toolbar.

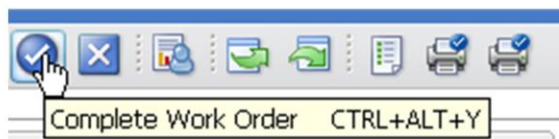

Click the **Complete Work Order** icon on the toolbar.

## Report actual labor usage (8 of 8)

- In the Change Status dialog, click OK.

**Change Status**

Work Order: 1000      Relocate Guard Rails Around Compressor

Status: APPR      Approved

Memo:

• New Status: Completed ▾

• Status Date: 5/23/13 8:37 PM 🕒

Print Work Order(s)?

Change work order status in back ground?

Notification E-mail for Work Order Change Status: m.wilson@helwig.com

The Change Status dialog comes up; click **OK**.

## Unable to complete work order

- An error message is received:

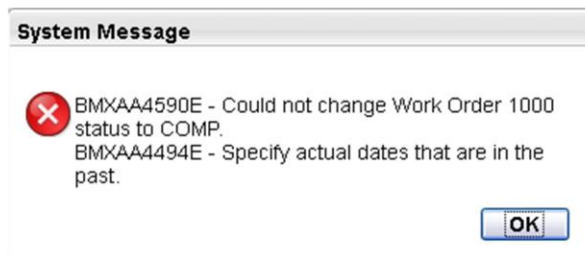

When you try to change a work order status to COMP, errors occur: "BMXAA4590E - Could not change Work Order 1000 status to COMP. BMXAA4494E - Specify actual dates that are in the past."

These errors occur when you save the record. The times are not being converted from Eastern time zone to Central time zone. The End time is saved in the database as 8:35 PM. This value is greater than the server time, which is 7:33:15 PM CST.

## Solution: report actual labor usage configuration settings

To record the correct time zone on the database, these three configuration settings must be in place:

- Setup organization Future Labor Transaction Tolerance in the Organizations application
- Set labor reporting tolerance to prevent users from entering future time
- Report the actual labor hours and not future labor hours

Three configuration settings must be in place for Maximo to record the correct time zone on the database. The first is setting up the Future Labor Transaction Tolerance in the Organizations application. The second is setting labor reporting tolerance to prevent users from entering future time. The third configuration setting is reporting the actual labor hours and not future labor hours.

## Future labor transaction tolerance (1 of 4)

- Click **Go To > Administration > Organizations**

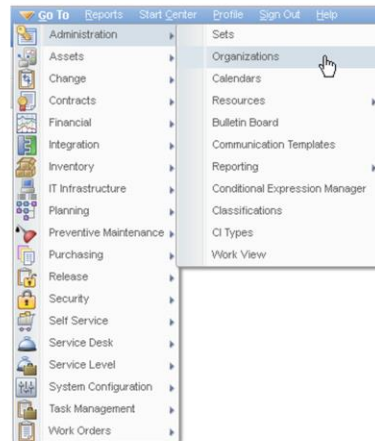

Click **GO To > Administration > Organizations**. Records exist for your existing organizations.

## Future labor transaction tolerance (2 of 4)

- Enter an existing organization name in the Organization field (for this example, EAGLENA)
- Click the search icon
- The record link for the chosen organization is displayed
- Click the record link for that organization to open it

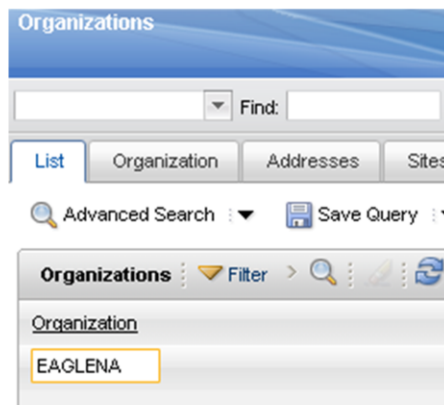

Enter one of your existing organization names in the Organization field. In this example, **EAGLENA** is entered in the Organization field. A link to the entered record shows as a search result. Next, click the record to open it.

## Future labor transaction tolerance (3 of 4)

- Click Select Action
- Click Labor Options

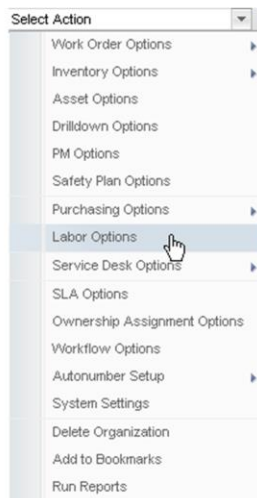

Click **Select Action** and then click **Labor Options**.

## Future labor transaction tolerance (4 of 4)

- Set the Future Labor Transaction Tolerance in Organizations application to 0:00

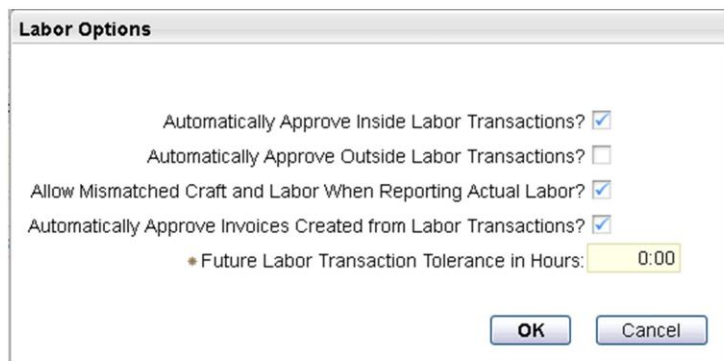

**Labor Options**

Automatically Approve Inside Labor Transactions?

Automatically Approve Outside Labor Transactions?

Allow Mismatched Craft and Labor When Reporting Actual Labor?

Automatically Approve Invoices Created from Labor Transactions?

• Future Labor Transaction Tolerance in Hours: 0:00

OK Cancel

Set the Future Labor Transaction Tolerance in Organizations application to 0:00 to disallow advanced time entry beyond the server date.

## Reporting labor usage in different time zones

- The next two configuration steps require you to connect to the Maximo database with an SQL editor and run these update statements to set the varvalues:
  2. Set the varvalue for the use client time zone option so that the user's time zone on the client machine is taken into account:

```
update maxvars set varvalue =1 where varname ='USECLIENTTIMEZONE'
```
  3. Set the varvalue for the Suppress Actual Check option so that you do not suppress actual check. This will prevent users from entering a future date and time:

```
update maxvars set varvalue where varname ='SUPPRESSACTCHECK'
```

The next two configuration steps require you to connect to the Maximo database with a SQL editor and run the update statements as shown.

Set the value for the "use client time zone" option so that the user's time zone on the client machine is taken into account:

Set the value for the "Suppress Actual Check" option to prevent users from entering a future date and time.

## Summary

Now that you have completed this IBM Maximo Asset Management V7.5 training module, you can report actual labor usage by performing these tasks:

1. Set database options to take user time zone into consideration

Note: Update maxvars set varvalue =1 where varname ='USECLIENTTIMEZONE'

2. Set labor reporting tolerance to prevent users from entering future time

Note: Update maxvars set varvalue =0 where varname ='SUPPRESSACTCHECK'

3. Report the actual labor hours and not future labor hours

Note: Set the Future Labor Transaction Tolerance to 0:00 under labor options in Organizations application

Now that you have completed this IBM Maximo Asset Management V7.5 training module, you can report actual labor usage by performing these tasks:

1. Set database options to take user time zone into consideration
2. Set labor reporting tolerance to prevent users from entering future times
3. Report the actual labor hours and not future labor hours

## Useful link

- Maximo Support Resources page: <http://www.ibm.com/support/docview.wss?uid=swg21418666>

Follow this link to the Maximo Support Resources page.

## Trademarks, disclaimer, and copyright information

IBM, the IBM logo, ibm.com, and Maximo are trademarks or registered trademarks of International Business Machines Corp., registered in many jurisdictions worldwide. Other product and service names might be trademarks of IBM or other companies. A current list of other IBM trademarks is available on the web at "[Copyright and trademark information](http://www.ibm.com/legal/copytrade.shtml)" at <http://www.ibm.com/legal/copytrade.shtml>

Other company, product, or service names may be trademarks or service marks of others.

THE INFORMATION CONTAINED IN THIS PRESENTATION IS PROVIDED FOR INFORMATIONAL PURPOSES ONLY. WHILE EFFORTS WERE MADE TO VERIFY THE COMPLETENESS AND ACCURACY OF THE INFORMATION CONTAINED IN THIS PRESENTATION, IT IS PROVIDED "AS IS" WITHOUT WARRANTY OF ANY KIND, EXPRESS OR IMPLIED. IN ADDITION, THIS INFORMATION IS BASED ON IBM'S CURRENT PRODUCT PLANS AND STRATEGY, WHICH ARE SUBJECT TO CHANGE BY IBM WITHOUT NOTICE. IBM SHALL NOT BE RESPONSIBLE FOR ANY DAMAGES ARISING OUT OF THE USE OF, OR OTHERWISE RELATED TO, THIS PRESENTATION OR ANY OTHER DOCUMENTATION. NOTHING CONTAINED IN THIS PRESENTATION IS INTENDED TO, NOR SHALL HAVE THE EFFECT OF, CREATING ANY WARRANTIES OR REPRESENTATIONS FROM IBM (OR ITS SUPPLIERS OR LICENSORS), OR ALTERING THE TERMS AND CONDITIONS OF ANY AGREEMENT OR LICENSE GOVERNING THE USE OF IBM PRODUCTS OR SOFTWARE.

© Copyright International Business Machines Corporation 2014. All rights reserved.