

IBM Tivoli Training Netcool Service Quality Manager 4.1

Service level agreement template creation

Tivoli. software

© 2009 IBM Corporation
Converted to video June 5, 2015

IBM Tivoli Training Netcool® Service Quality Manager 4.1, Service level agreement template creation.

Assumptions

- You have Netcool Service Quality Manager 4.1 installed and running
- You are a user with access to Service Quality Manager and SLA Template Management roles

The assumptions made are that you have Netcool Service Quality Manager 4.1 installed and running and that you are a user with access to Service Quality Manager and an SLA Template Management Role.

Objectives

Upon completion of this module, you should be able to:

- Create a service level agreement template

Upon completion of this module, you should be able to create a Service Level Agreement template.

Starting SLA provisioning

Click **SLA Provisioning** on the shortcut bar

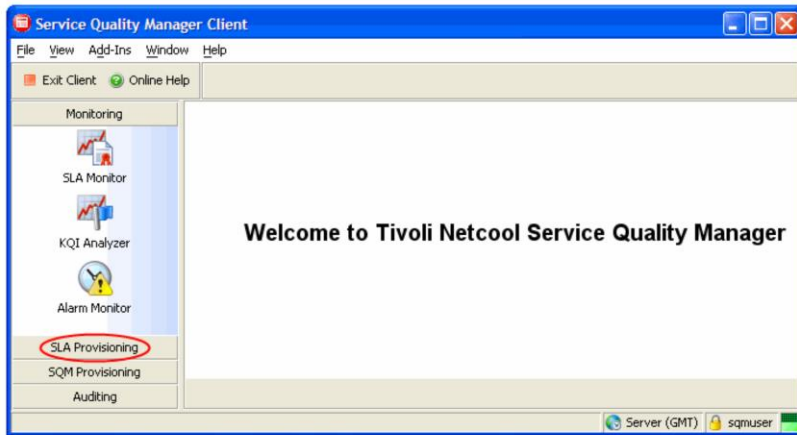

Starting at the welcome page, click **SLA Provisioning** on the shortcut bar.

Select SLA templates

Click **SLA Templates**

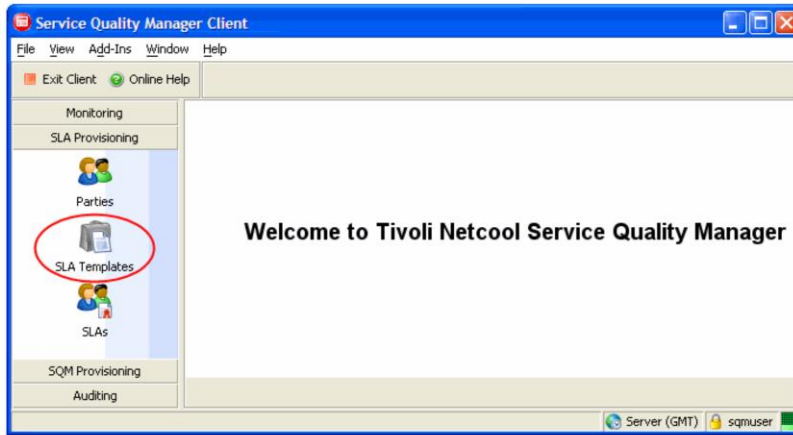

Click **SLA Templates** in **SLA Provisioning**.

Create SLA template

Highlight a folder and click **Create Template**
or right-click a folder and select **Create Template**

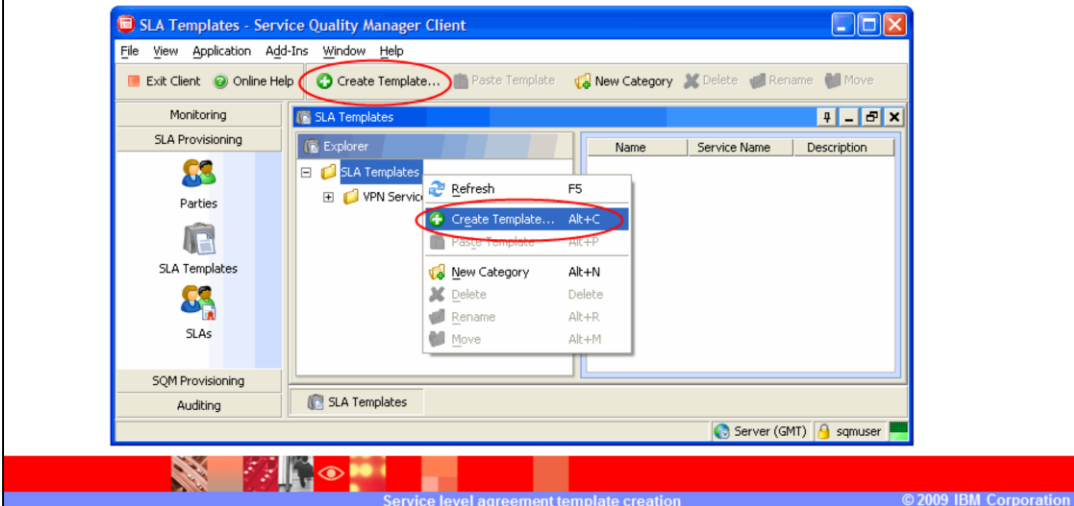

In the **SLA Templates** window, highlight a folder and click **Create Template**, or right-click the folder you want to contain your SLA template and select **Create Template**.

General: Name and description

Enter a name and, if you want, a description
(A description is optional)

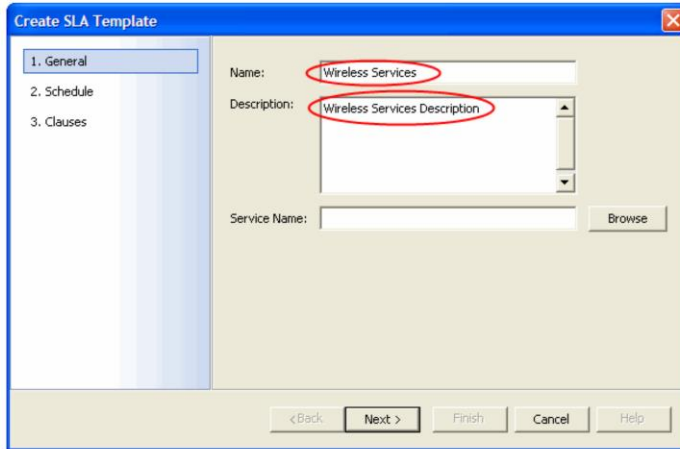

You must enter the name of the template, for example, **Wireless Services**. Entering a description is optional.

General: Service name

Enter a service name or click **Browse** to select a service name

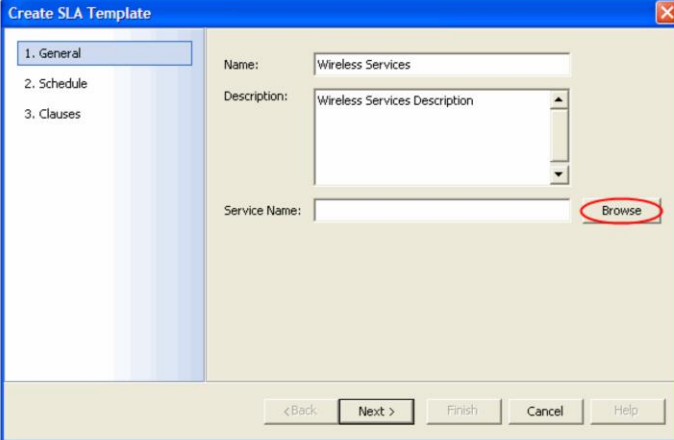

- Name:** Wireless Services
- Description:** Wireless Services Description
- Service Name:** (Empty field with a red circle around the **Browse** button next to it)
- Navigation:** < Back, Next >, Finish, Cancel, Help

Note: You can type the name of the service model. If the service model is not provisioned, the service model will not be displayed in the **Clause Editor**

Click **Browse** to select a service name from a new window.

Note that you can type the name of the service model, but if the service model is not provisioned, the service model will not be displayed in the Clause Editor, and you must add clauses manually.

General: Service model

Expand folders, select **Service Model**, and click **OK**

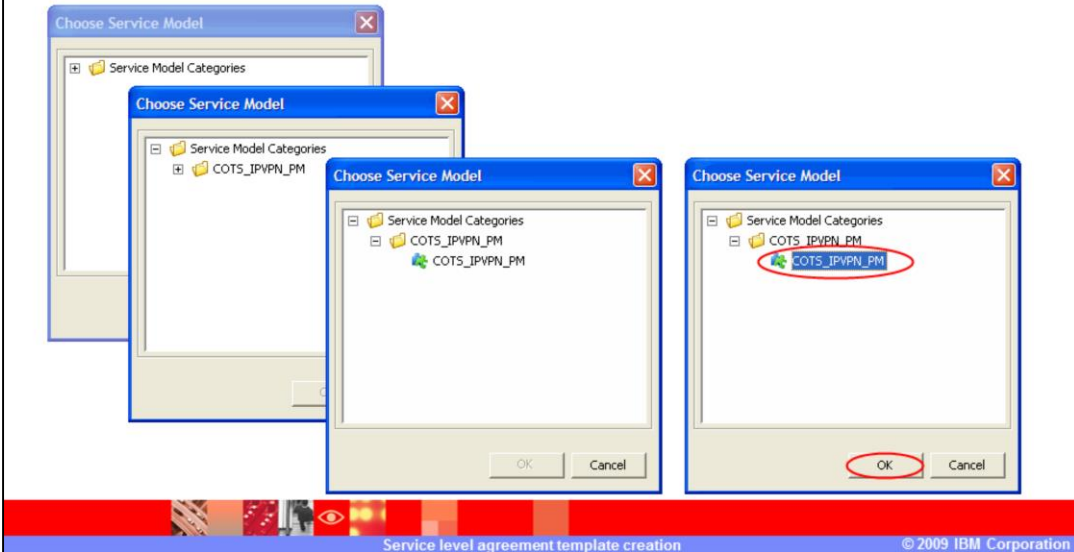

You can expand **Service Model** categories. Expand **COTS_IPVPN_PM**. Select the **COTS_IPVPN_PM** service model and click **OK**.

Finish general

Click **Next**

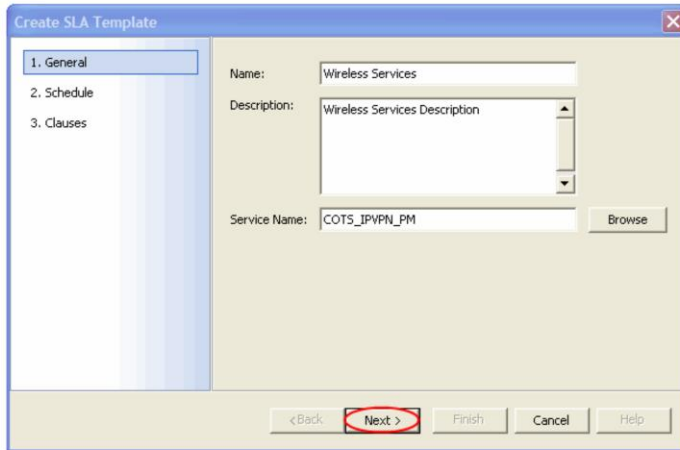

- Name:** A text box containing "Wireless Services".
- Description:** A text area containing "Wireless Services Description".
- Service Name:** A text box containing "COTS_IPVPN_PM" and a "Browse" button to its right.

At the bottom of the dialog, there are five buttons: "< Back", "Next >" (circled in red), "Finish", "Cancel", and "Help".

Click Next to finish the General section of SLA template creation.

Schedule: Add

Click **Add** to add a peak schedule

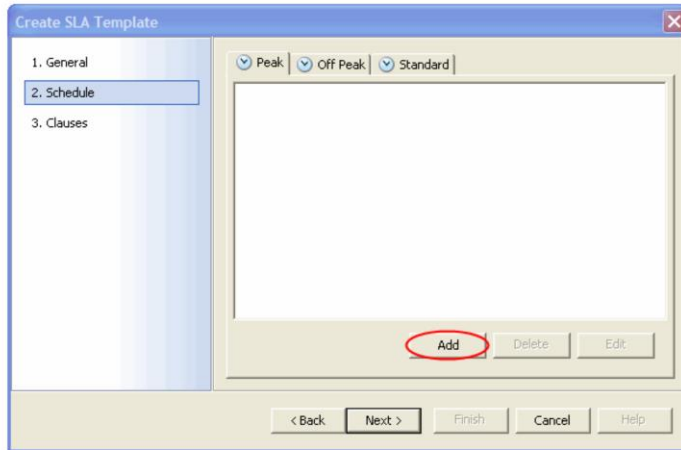

Note: You can add off peak or standard schedules by clicking the **Off Peak** and **Standard** tabs

Click **Add** to add a peak schedule to your SLA template.

Note that you can add off peak or standard schedules by clicking the **Off Peak** and **Standard** tabs.

Schedule: Holiday and weekdays

- You can include or exclude public holidays
- You can include **Working Days**, the **Week-end**, the **Full Week**, or specific weekdays

You can include or exclude public holidays to your SLA template by selecting Include Holidays or Exclude Holidays in the Public Holidays section.

You can include Working Days, Weekend, Full Week or specific weekdays to your SLA template. Select Working Days, Weekend or Full Week by clicking the Working Days, Weekend or Full Week buttons. Select specific days by selecting Monday, Tuesday, Wednesday, Thursday, Friday, Saturday, and Sunday in the Weekdays section.

Schedule: Add specific days

- You can include or exclude specific days from the schedule
- Click the calendar icon to select dates from a calendar, select day to include or exclude, and click **OK**

Public Holidays
 Include Holidays Exclude Holidays

Week Days
 Monday Tuesday Wednesday Thursday
 Friday Saturday Sunday

Specific Days
Included Days:  Excluded Days: 

Day time coverage
0-6 6-1
Start 00:00

April 2009
Sun Mon Tue Wed Thu Fri Sat
5 6 7 8 9 10 11
12 13 14 15 16 17 18
19 20 21 22 23 24 25
26 27 28 29 30

OK Cancel

You can add specific days to include and exclude from the schedule of your SLA template by clicking the calendar icons, selecting a day to include or exclude, and clicking **OK**.

Schedule: Delete specific days

- You can delete specific days to include and exclude from the schedule
- Highlight the day to delete and click the Delete icon

You can delete specific days to include and exclude from the schedule of your SLA template by highlighting the day to delete and clicking the delete icon.

Schedule: Day time coverage

1. You can select the day time coverage by highlighting a block of time on the slider bar, or picking a **Start** and **End** time from the pull-down menus
2. Click the Add Time icon to choose the selected time, which turns blue
3. Click the Delete Time icon to change your selection
4. Click **OK**

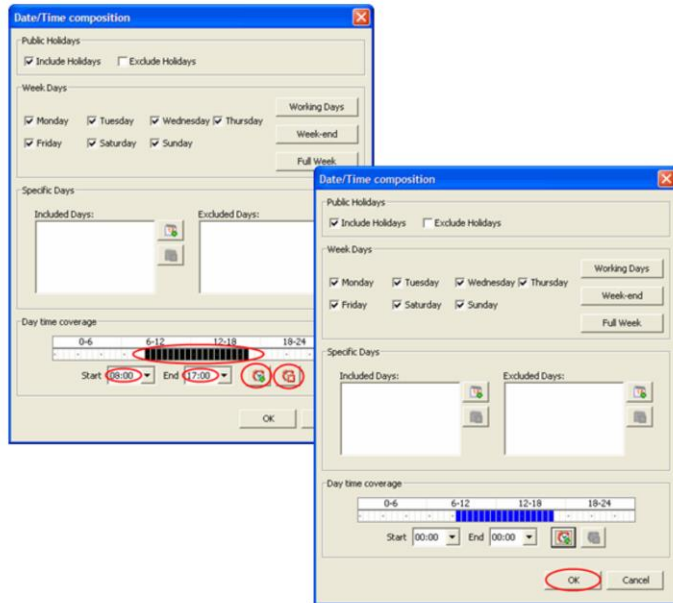

You can select the day time coverage by highlighting a block of time on the slider bar or picking the **Start** and **End** time from the pull-down menus.

You can click the Add Time icon to choose the selected time, which turns blue.

You can click the Delete Time icon to change your selection.

Click **OK**.

Finish schedule

Click **Next**

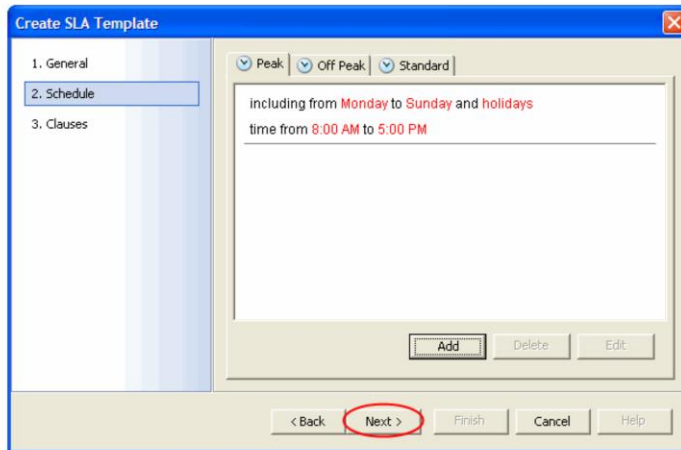

Make sure that there is a time period reported. In this example the time period is 8:00 A.M. to 5:00 P.M. If there is no time period shown, click the **Add** button and click the Add Time icon, which is shaped like a clock.

Click **Next** to finish the schedule section of SLA template creation.

Clauses

Click **Finish** to accept clauses

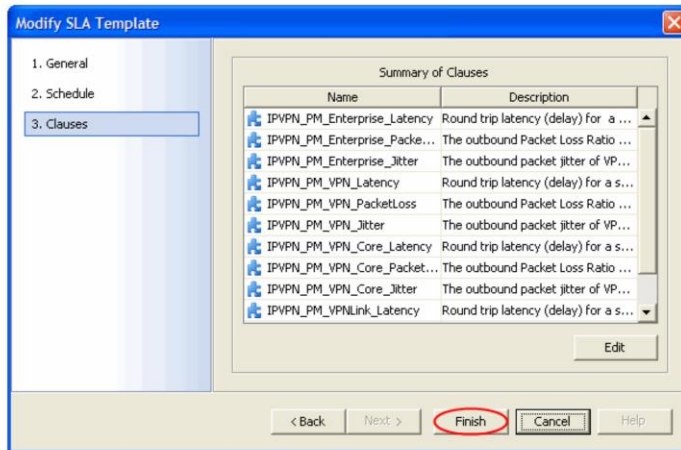

Note: You can edit the clauses by clicking **Edit**

Click **Finish** to finish the clause section of SLA template creation and create your SLA.

Note that you can edit the clauses by clicking **Edit**.

If the model initially chosen is not provisioned, there will be no clauses, and you will have to add the clauses manually.

View SLA template

You can see your newly created SLA template in the **Explorer** window

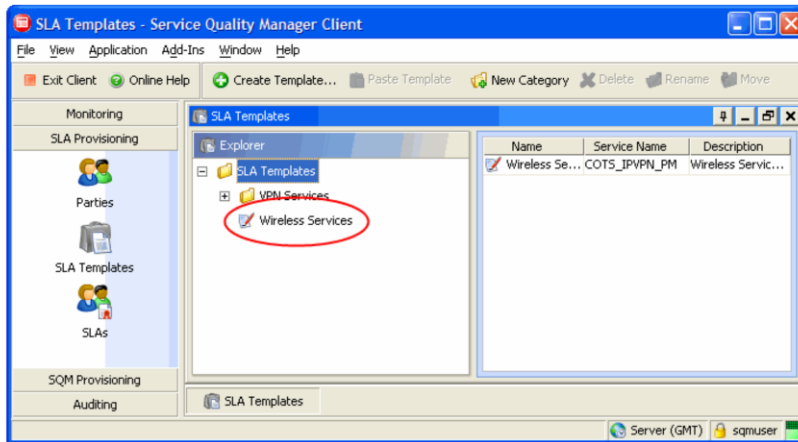

You can see your newly created SLA template in the **Explorer** window.

Summary

- You should now be able to:
 - ▶ Create a service level agreement template

You should now be able to create a service level agreement template.

Training roadmap for IBM Tivoli Netcool Service Quality Manager

http://www.ibm.com/software/tivoli/education/edu_prd.html

You can see the training roadmap for Netcool Service Quality Manager by going to http://www.ibm.com/software/tivoli/education/edu_prd.html.

Trademarks, copyrights, and disclaimers

IBM, the IBM logo, ibm.com, and the following terms are trademarks or registered trademarks of International Business Machines Corporation in the United States, other countries, or both:

Netcool Tivoli

If these and other IBM trademarked terms are marked on their first occurrence in this information with a trademark symbol (® or ™), these symbols indicate U.S. registered or common law trademarks owned by IBM at the time this information was published. Such trademarks may also be registered or common law trademarks in other countries. A current list of other IBM trademarks is available on the Web at "Copyright and trademark information" at <http://www.ibm.com/legal/copytrade.shtml>

Other company, product, or service names may be trademarks or service marks of others.

Product data has been reviewed for accuracy as of the date of initial publication. Product data is subject to change without notice. This document could include technical inaccuracies or typographical errors. IBM may make improvements or changes in the products or programs described herein at any time without notice. Any statements regarding IBM's future direction and intent are subject to change or withdrawal without notice, and represent goals and objectives only. References in this document to IBM products, programs, or services does not imply that IBM intends to make such products, programs or services available in all countries in which IBM operates or does business. Any reference to an IBM Program Product in this document is not intended to state or imply that only that program product may be used. Any functionally equivalent program, that does not infringe IBM's intellectual property rights, may be used instead.

THE INFORMATION PROVIDED IN THIS DOCUMENT IS DISTRIBUTED "AS IS" WITHOUT ANY WARRANTY, EITHER EXPRESS OR IMPLIED. IBM EXPRESSLY DISCLAIMS ANY WARRANTIES OF MERCHANTABILITY, FITNESS FOR A PARTICULAR PURPOSE OR NON-INFRINGEMENT. IBM shall have no responsibility to update this information. IBM products are warranted, if at all, according to the terms and conditions of the agreements (for example, IBM Customer Agreement, Statement of Limited Warranty, International Program License Agreement, etc.) under which they are provided. Information concerning non-IBM products was obtained from the suppliers of those products, their published announcements or other publicly available sources. IBM has not tested those products in connection with this publication and cannot confirm the accuracy of performance, compatibility or any other claims related to non-IBM products.

IBM makes no representations or warranties, express or implied, regarding non-IBM products and services.

The provision of the information contained herein is not intended to, and does not, grant any right or license under any IBM patents or copyrights. Inquiries regarding patent or copyright licenses should be made, in writing, to:

IBM Director of Licensing
IBM Corporation
North Castle Drive
Armonk, NY 10504-1785
U.S.A.

Performance is based on measurements and projections using standard IBM benchmarks in a controlled environment. All customer examples described are presented as illustrations of how those customers have used IBM products and the results they may have achieved. The actual throughput or performance that any user will experience will vary depending upon considerations such as the amount of multiprogramming in the user's job stream, the I/O configuration, the storage configuration, and the workload processed. Therefore, no assurance can be given that an individual user will achieve throughput or performance improvements equivalent to the ratios stated here.

© Copyright International Business Machines Corporation 2009. All rights reserved.

Note to U.S. Government Users - Documentation related to restricted rights-Use, duplication or disclosure is subject to restrictions set forth in GSA ADP Schedule Contract and IBM Corp.