

Configuring the appliance

Slide 1

Tivoli

IBM

IBM Security Network Intrusion Prevention System V4.1

Configuring the appliance

This is a self-running demonstration that shows you how to complete a task.
Controls are available at the bottom of the screen.

© Copyright IBM Corporation 2011 All rights reserved.

Slide 2

Objectives

When you complete this module, you will be able to:

- Identify prerequisite information necessary to configure an appliance
- Perform the initial configuration of the appliance

Prerequisite appliance configuration data

There is some information you need before configuring the settings on a new appliance. This includes:

- Network configuration information for the appliance such as the:
 - IP address
 - Subnet mask
 - Default gateway
- Host configuration such as the appliance host name and domain name
- DNS configuration (if applicable)
- Protection mode for each network segment

Note: You can use the LCD panel to configure the appliance IP address, subnet mask, and gateway

Slide 4

Proventia Setup utility

- The Proventia Setup utility is a text-only configuration program that starts after you log on to the appliance for the first time
- You use the Proventia Setup utility to perform these tasks:
 - Log on and change default passwords
 - Configure the network interface and host
 - Configure the date and time
 - Configure the agent name
 - Configure the segment settings

© 2011 IBM Corporation

Configuring the appliance

Slide 5

IBM Proventia GU1000 Setup

IBM Proventia GU1000 Setup

Welcome to the
IBM Proventia(™) appliance
initial configuration utility.

Please press <Enter> key to start
configuring your appliance.

OK

To start configuring the appliance, verify that **OK** is selected and press **Enter**.

The first task when accessing an unconfigured appliance for initial configuration is typing the default username and password, admin / admin, at the login and password prompts. This task has been performed for you. This setup screen opens after a successful login.

Configuring the appliance

Slide 6

IBM Proventia GUI1000 Setup

License Agreement

International Program License Agreement

Part 1 - General Terms

BY DOWNLOADING, INSTALLING, COPYING, ACCESSING, CLICKING ON AN "ACCEPT" BUTTON, OR OTHERWISE USING THE PROGRAM, LICENSEE AGREES TO THE TERMS OF THIS AGREEMENT. IF YOU ARE ACCEPTING THESE TERMS ON BEHALF OF LICENSEE, YOU REPRESENT AND WARRANT THAT YOU HAVE FULL AUTHORITY TO BIND LICENSEE TO THESE TERMS. IF YOU DO NOT AGREE TO THESE TERMS,

- DO NOT DOWNLOAD, INSTALL, COPY, ACCESS, CLICK ON AN "ACCEPT" BUTTON, OR USE THE PROGRAM; AND
- PROMPTLY RETURN THE UNUSED MEDIA, DOCUMENTATION, AND PROOF OF ENTITLEMENT TO THE PARTY FROM WHOM IT WAS OBTAINED FOR A REFUND OF THE

[Decline](#) [Accept](#) [View non-IBM terms](#)

Use <ENTER> key to select, <TAB> to navigate
Press <Page Down> or Down arrow for next page

Review the license agreement and press **Tab** to select **Next**.

Configuring the appliance

Slide 7

IBM Proventia GUI1000 Setup

License Agreement

International Program License Agreement

Part 1 - General Terms

BY DOWNLOADING, INSTALLING, COPYING, ACCESSING, CLICKING ON AN "ACCEPT" BUTTON, OR OTHERWISE USING THE PROGRAM, LICENSEE AGREES TO THE TERMS OF THIS AGREEMENT. IF YOU ARE ACCEPTING THESE TERMS ON BEHALF OF LICENSEE, YOU REPRESENT AND WARRANT THAT YOU HAVE FULL AUTHORITY TO BIND LICENSEE TO THESE TERMS. IF YOU DO NOT AGREE TO THESE TERMS,

- DO NOT DOWNLOAD, INSTALL, COPY, OR USE THE PROGRAM; AND
- PROMPTLY RETURN THE UNUSED MEDIA TO THE PARTY FROM WHOM YOU OBTAINED THE MEDIA, AND REIMBURSE THE FUND OF THE

Decline **Accept** **View non-IBM terms**

Use <ENTER> key to select, <TAB> to navigate
Press <Page Down> or Down arrow for next page

To accept the license agreement, press **Enter**.

Configuring the appliance

Slide 8

IBM Proventia GUI1000 Setup
1 of 16

FIPS-140 Level 2 Configuration

If you would like to enable FIPS-140 Level 2 mode, please select Enable. Otherwise please select Don't Enable.

WARNING: If you select to enable FIPS-140 mode, appliance will be rebooted to perform the FIPS integrity checks. Do not choose to enable FIPS mode without reading the relevant section in the FIPS Implementation Guide. If you choose to enable FIPS mode now, you cannot disable it later without reinstalling the appliance.

To skip FIPS configuration, press **Enter**.

The Federal Information Processing Standard (FIPS) 140 Level 2 is a cryptographic security standard used by the United States government. There is no need to enable FIPS mode if you do not need to be FIPS-compliant or if your firmware is not FIPS certified.

Configuring the appliance

Slide 9

All passwords appear as asterisks, ***, in this utility. The default root password, admin, has been typed for you. A new password, tse123, has been typed and re-typed for you.

IBM Proventia GUI1000 Setup
2 of 16

Change Password

Change password for user 'root':
Password must be at least 6 characters long

Old Password: *****
New Password: *****
Re-type Password: *****

Next Back

Verify that **Next** is selected and press **Enter**.

Check <Caps Lock> key is OFF before entering passwords

Configuring the appliance

Slide 10

The default admin password, admin, has been typed for you. A new password, tse123, has been typed and re-typed for you.

IBM Proventia GUI1000 Setup
3 of 16

Change Password

Change password for user 'admin':
Password must be at least 6 characters long

Old Password: *****
New Password: *****
Re-type Password: *****

Next Back

Verify that **Next** is selected and press **Enter**.

Check <Caps Lock> key is OFF before entering passwords

Configuring the appliance

Slide 11

Configuring the appliance

Slide 12

IBM Proventia GU1000 Setup
4 of 16

Network Configuration

Enter the IPv4 configuration details for the network interface used to manage this appliance:
(Fields with '*' are required)

Use DHCP-supplied IPv4 Address []

- * IP Address: _
- * Subnet Mask:
- * Gateway:

Next Back

In the IP Address field, enter the IP address of the appliance and then press **Tab**.

In this demonstration, the appliance IP address is 192.168.5.109.

Configuring the appliance

Slide 13

Configuring the appliance

Slide 14

IBM Proventia GUI1000 Setup
4 of 16

Network Configuration

Enter the IPv4 configuration details for the network interface used to manage this appliance:
(Fields with '*' are required)

Use DHCP-supplied IPv4 Address []

- * IP Address: 192.168.5.109
- * Subnet Mask: 255.255.255.0
- * Gateway: -

Next Back

In the Gateway field, enter the gateway address and then press **Tab**.
In this demonstration, the gateway is 192.168.5.1.

Configuring the appliance

Slide 15

IBM Proventia GUI1000 Setup
4 of 16

Network Configuration

Enter the IPv4 configuration details for the network interface used to manage this appliance:
(Fields with '*' are required)

Use DHCP-supplied IPv4 Address []

* IP Address: 192.168.5.109
* Subnet Mask: 255.255.255.0
* Gateway: 192.168.5.1

Next Back

Verify that **Next** is selected and press **Enter**.

Configuring the appliance

Slide 16

Configuring the appliance

Slide 17

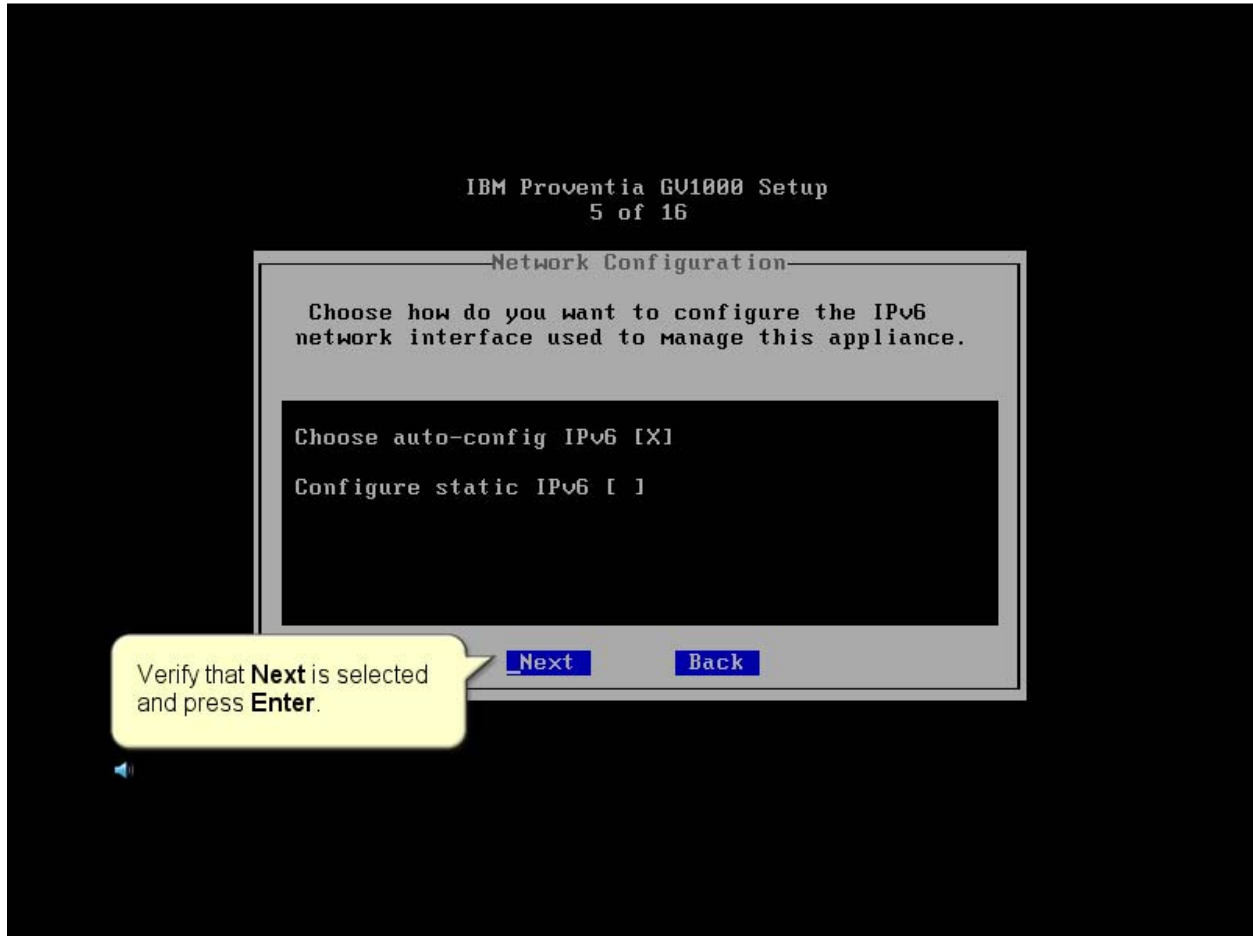

Configuring the appliance

Slide 18

Configuring the appliance

Slide 19

Configuring the appliance

Slide 20

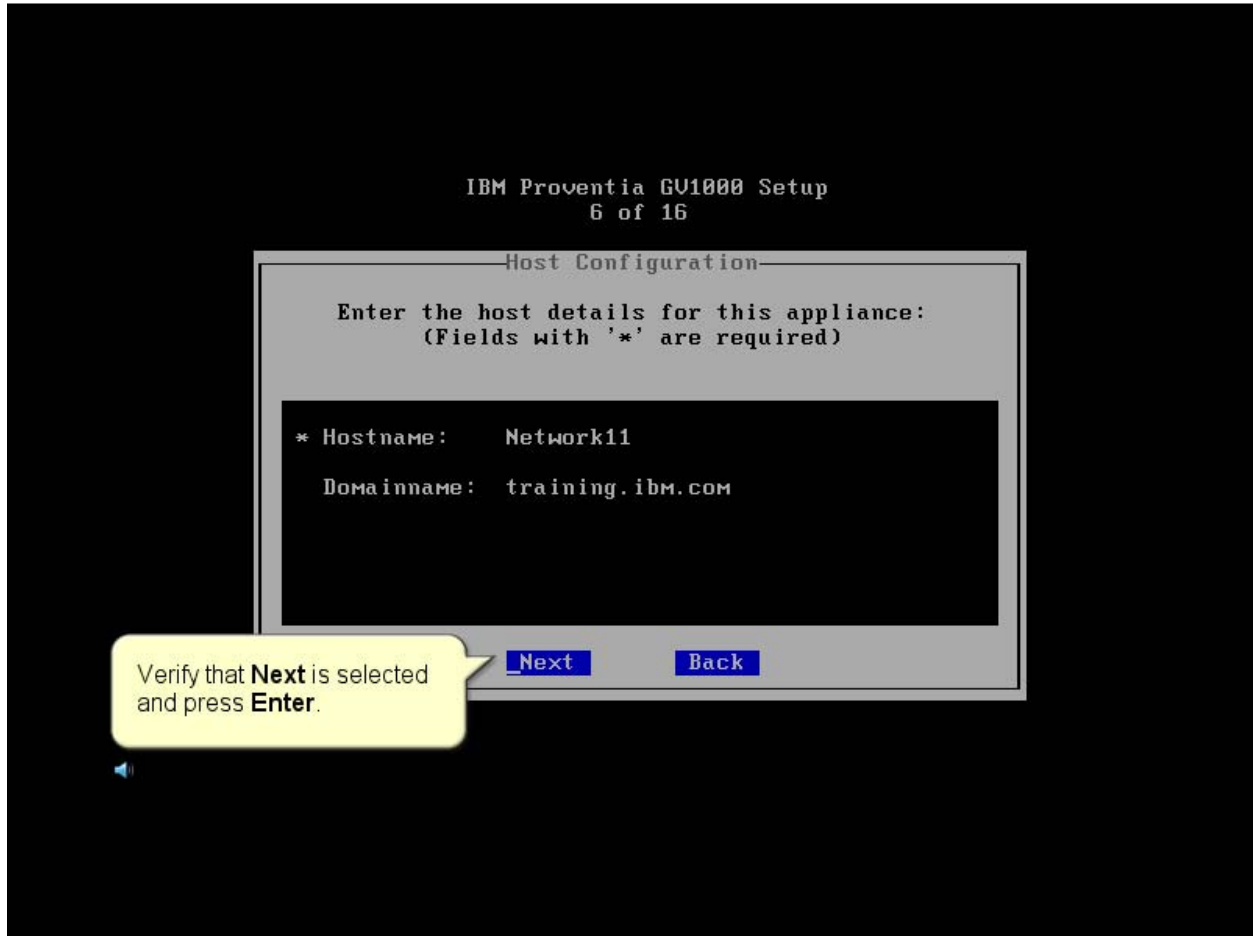

Configuring the appliance

Slide 21

Configuring the appliance

Slide 22

IBM Proventia GUI1000 Setup
7 of 16

DNS Configuration

Enter the DNS settings for this appliance:
(Fields with '*' are required)
DNS search path is space separated

Primary DNS server: 8.8.8.8
Secondary DNS server:
Tertiary DNS server:
DNS search path:

Verify that **Next** is selected and press **Enter**.

In this demonstration, the secondary and tertiary DNS servers and DNS search path are not required. In your environment, these fields might be necessary.

Configuring the appliance

Slide 23

IBM Proventia GU1000 Setup
8 of 16

Time Zone Configuration

-> Africa
Americas
Antarctica
Arctic Ocean
Asia
Atlantic Ocean
Australia
Europe
Indian Ocean
Pacific Ocean
GMT
UTC

Back

Please select a continent or ocean
or scroll down to select one of the GMT or UTC timezones

On the Time Zone Configuration screen, press the **Down Arrow** to select **Americas**.

Configuring the appliance

Slide 24

IBM Proventia GUI1000 Setup
8 of 16

Time Zone Configuration

Africa
-> Americas
Antarctica
Arctic Ocean
Asia
Atlantic Ocean
Australia
Europe
Indian Ocean
Pacific Ocean
GMT
UTC

Back

Please select a continent or ocean
or scroll down to select one of the GMT or UTC timezones

Configuring the appliance

Slide 25

IBM Proventia GUI1000 Setup
8 of 16

Time Zone Configuration

(GMT-05:00) Panama
(GMT-05:00) Nipigon
-> (GMT-05:00) New_York
(GMT-05:00) Nassau
(GMT-05:00) Montreal
(GMT-05:00) Lima
(GMT-05:00) Kentucky/Monticello
(GMT-05:00) Kentucky/Louisville
(GMT-05:00) Jamaica
(GMT-05:00) Iqaluit
(GMT-05:00) Indiana/Uevay
(GMT-05:00) Indiana/Marengo
[Back](#)

You use the Up and Down Arrows to select the appropriate time zone for the appliance.
By default, **New York** is selected as the time zone. Press **Enter**.

Please select one of the following timezones
Use <UP>/<DOWN> arrow keys to navigate timezone list

Slide 26

Configuring the appliance

Slide 27

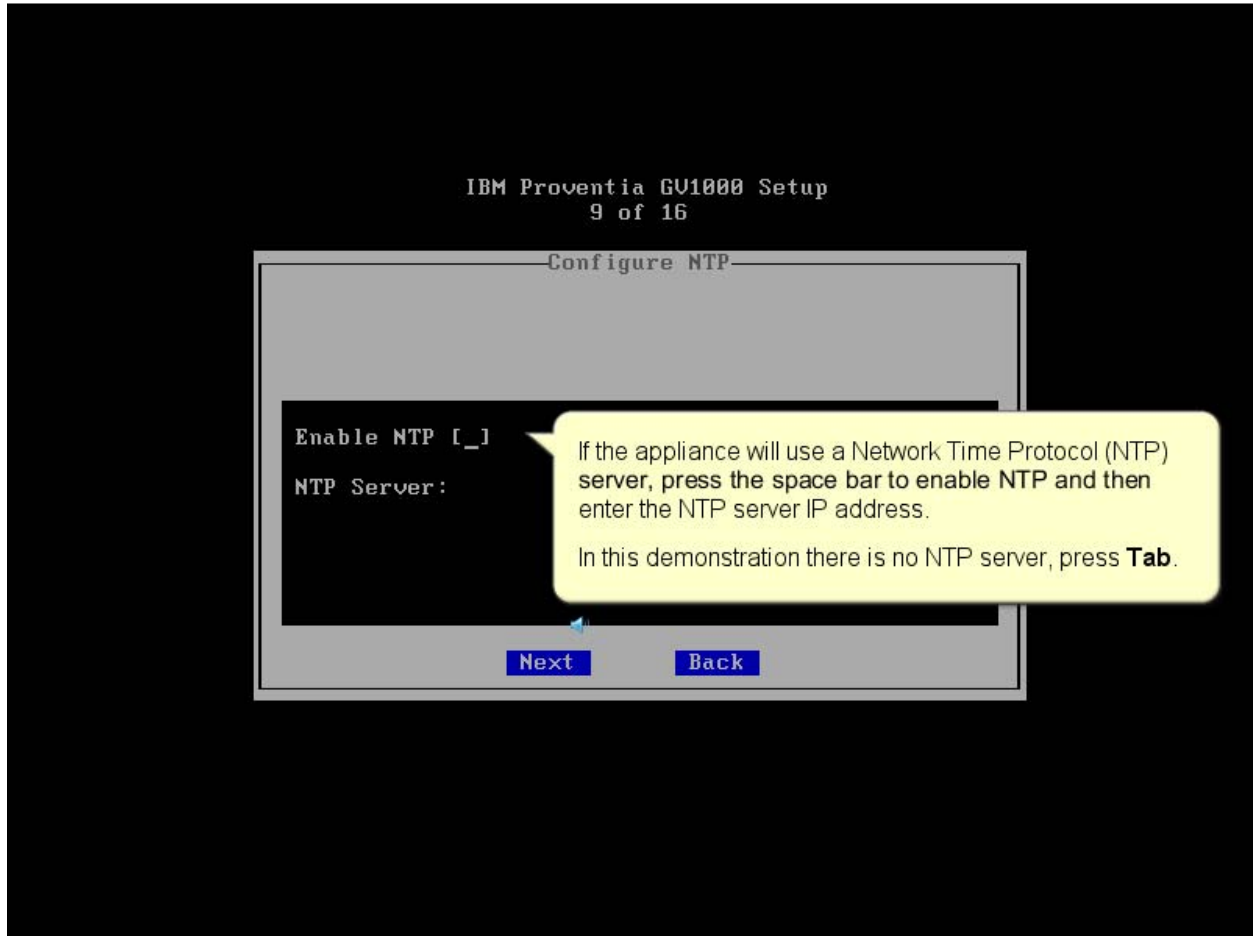

Configuring the appliance

Slide 28

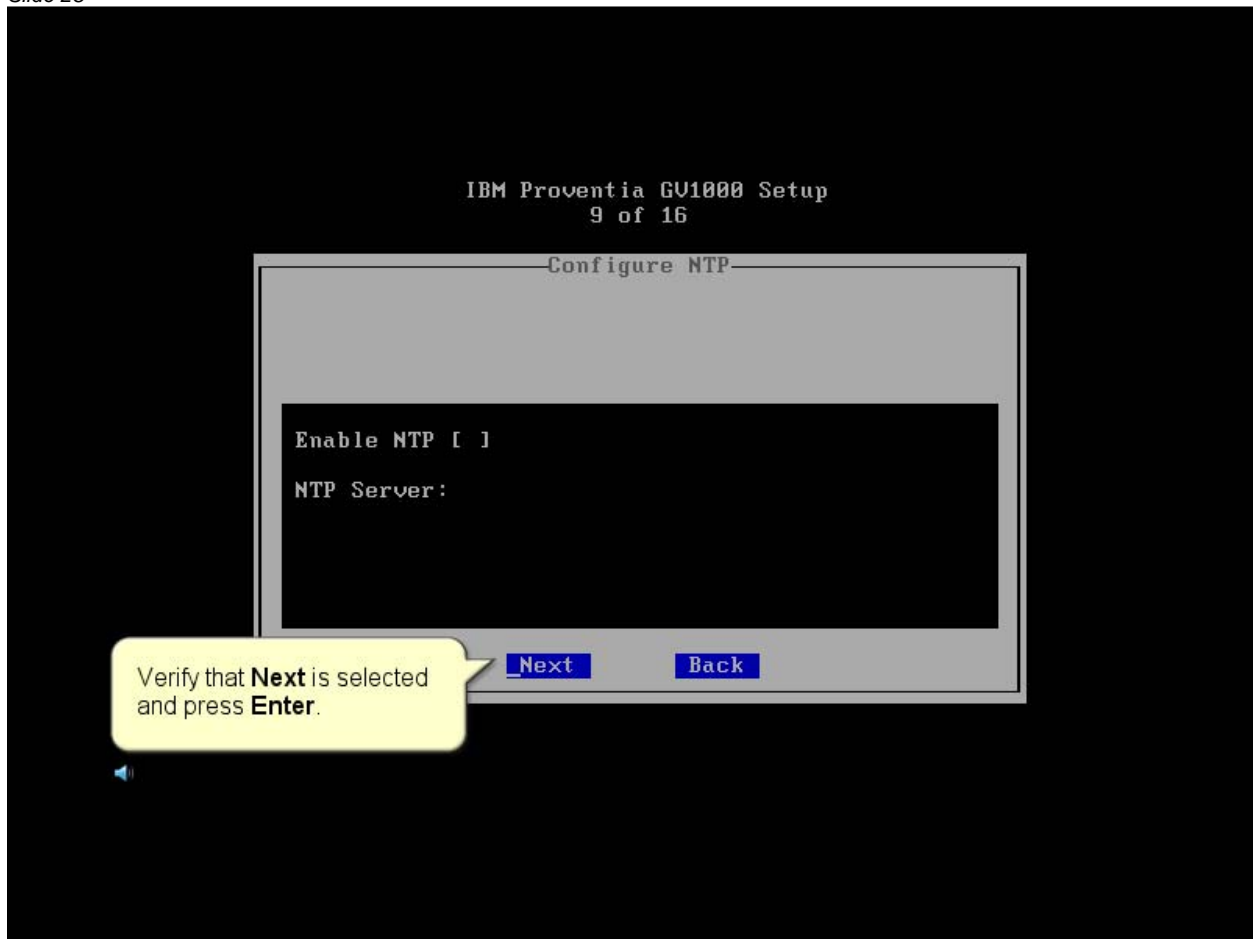

Configuring the appliance

Slide 29

IBM Proventia GUI1000 Setup
10 of 16

—Date/Time Configuration—

Please enter local date and time for timezone:
America/New_York
(Use 24 hour clock)

Date [MM/DD/YYYY]: 06/30/2011
Time [HH:MM:SS]: 15:49:57

Next Back

Verify that the Date and Time fields are correct and then press **Tab** to select **Next**.

If the Date or Time fields are incorrect, you can manually modify them.

Configuring the appliance

Slide 30

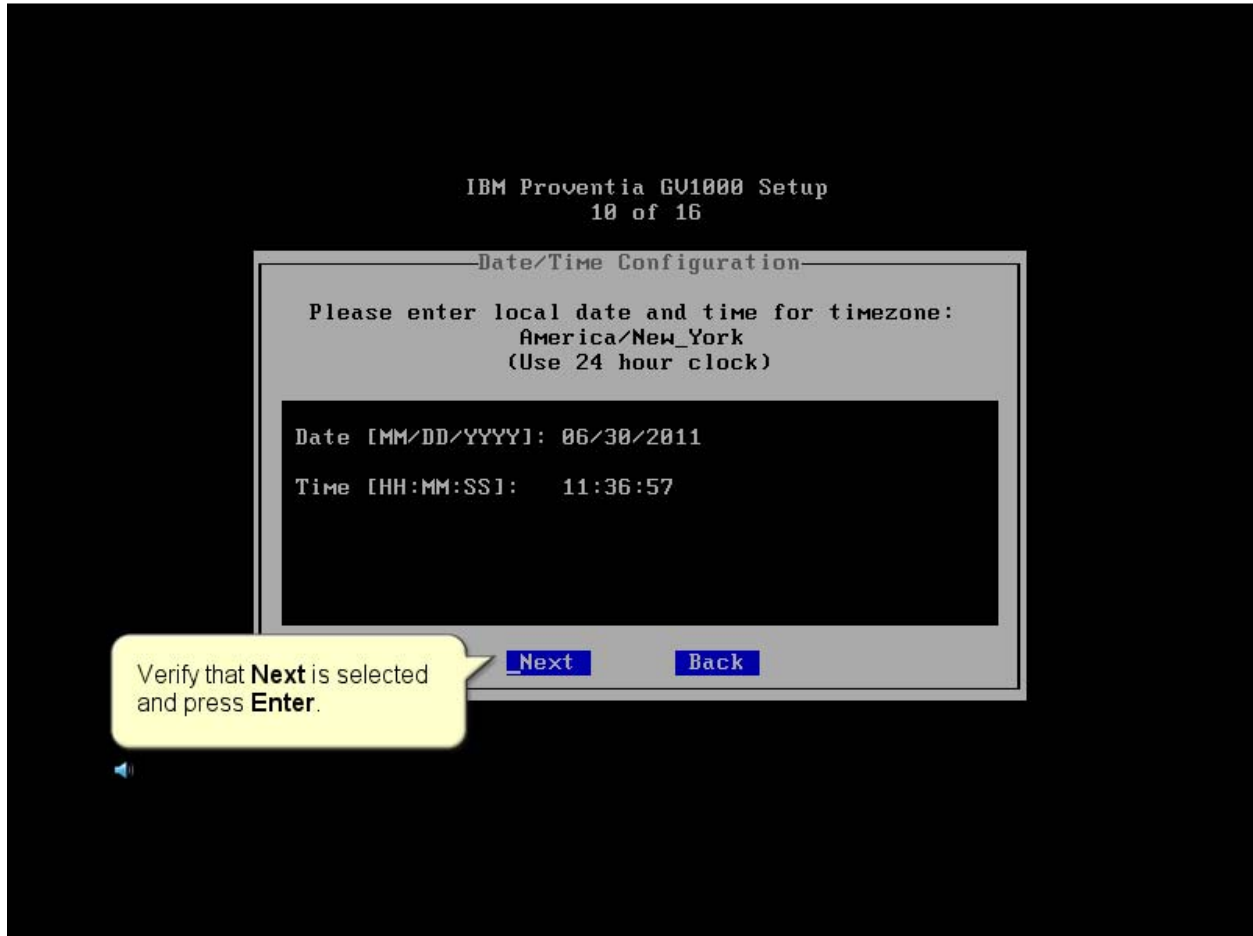

Configuring the appliance

Slide 31

IBM Proventia GUI1000 Setup
11 of 16

Agent Name Configuration

Enter a name for the agent as it will be displayed in SiteProtector:
(Fields with '*' are required)

* Agent Name: Network11_

To accept the default agent name, press **Tab**.

The Agent Name is the name that appears for the appliance in the SiteProtector Console. The agent name should correspond to a meaningful classification such as the appliance's geographic location, business unit, or building address.

Next Back

Configuring the appliance

Slide 32

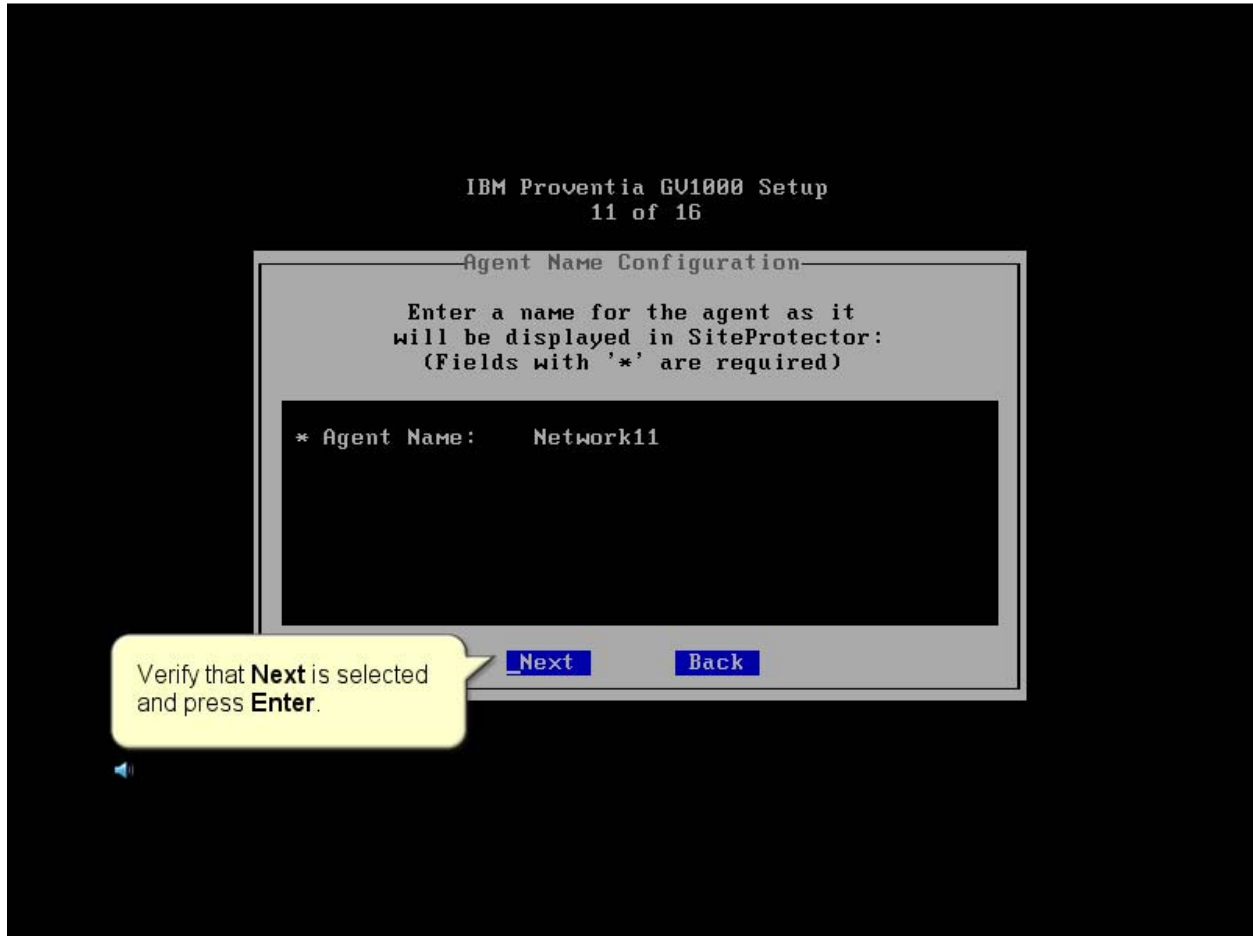

IBM Proventia GU1000 Setup
11 of 16

Agent Name Configuration

Enter a name for the agent as it will be displayed in SiteProtector:
(Fields with '*' are required)

* Agent Name: Network11

Verify that **Next** is selected and press **Enter**.

Configuring the appliance

Slide 33

Inline Protection mode provides active intrusion protection that blocks malicious and unwanted traffic. Inline Simulation mode monitors traffic inline and provides passive responses, such as alerts to events that it would have blocked. Monitoring mode uses the enforcement ports for passive network intrusion detection.

Security Interface Configuration

Please choose protection mode:

Interfaces	Mode
<u>A</u> -B (1A-1B)	[Inline Protection]

Next Back

To accept the default adapter mode, press **Enter**.

Press <ENTER> to save selection,
<UP>/<DOWN> arrow keys to navigate, <SPACE> to select mode

Note the instructions about how to change the adapter mode.

Configuring the appliance

Slide 34

IBM Proventia GUI1000 Setup
12 of 16

Security Interface Configuration

Please choose protection mode:

Interfaces	Mode
A-B (1A-1B)	[Inline Protection]

Verify that **Next** is selected and press **Enter**.

Press <ENTER> to save selection,
<UP>/<DOWN> arrow keys to navigate, <SPACE> to select mode

Configuring the appliance

Slide 35

Configuring the appliance

Slide 36

During installation, you can register the appliance with SiteProtector so that you can manage the appliance with the SiteProtector Console. In this demonstration, SiteProtector Management is not enabled.

```
Configure SiteProtector Management

Would you like to enable SiteProtector Management?

Don't Enable  Enable  Back
```

Verify that **Don't Enable** is selected and press **Enter**.

Configuring the appliance

Slide 37

Select 'Disable' to disable mDNS service discovery.

mDNS allows an appliance to broadcast services on the local network. This appliance broadcasts the local management web interface and SSH.

If you choose to disable mDNS, the appliance firewall rejects multicast packets to destination address 224.0.0.251.

At the bottom, there are three buttons: **_Disable**, **Don't Disable**, and **Back**. The **_Disable** button has a cursor over it.

Two yellow callout boxes provide additional information:

- The top callout box says: "Note the effects of mDNS on the appliance."
- The bottom callout box says: "In this demonstration, mDNS is disabled. Verify that **Next** is selected and press **Enter**."

Configuring the appliance

Slide 38

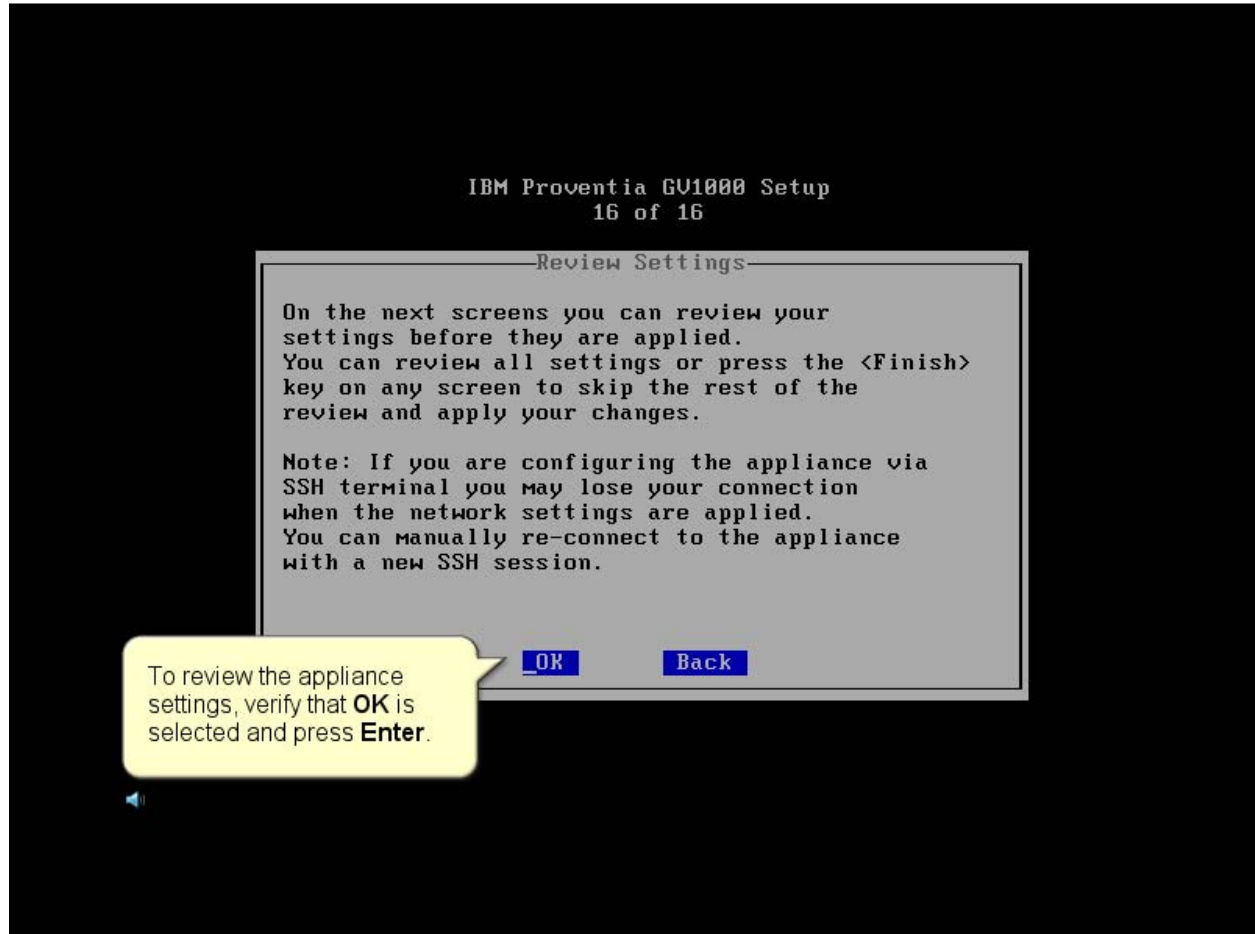

Configuring the appliance

Slide 39

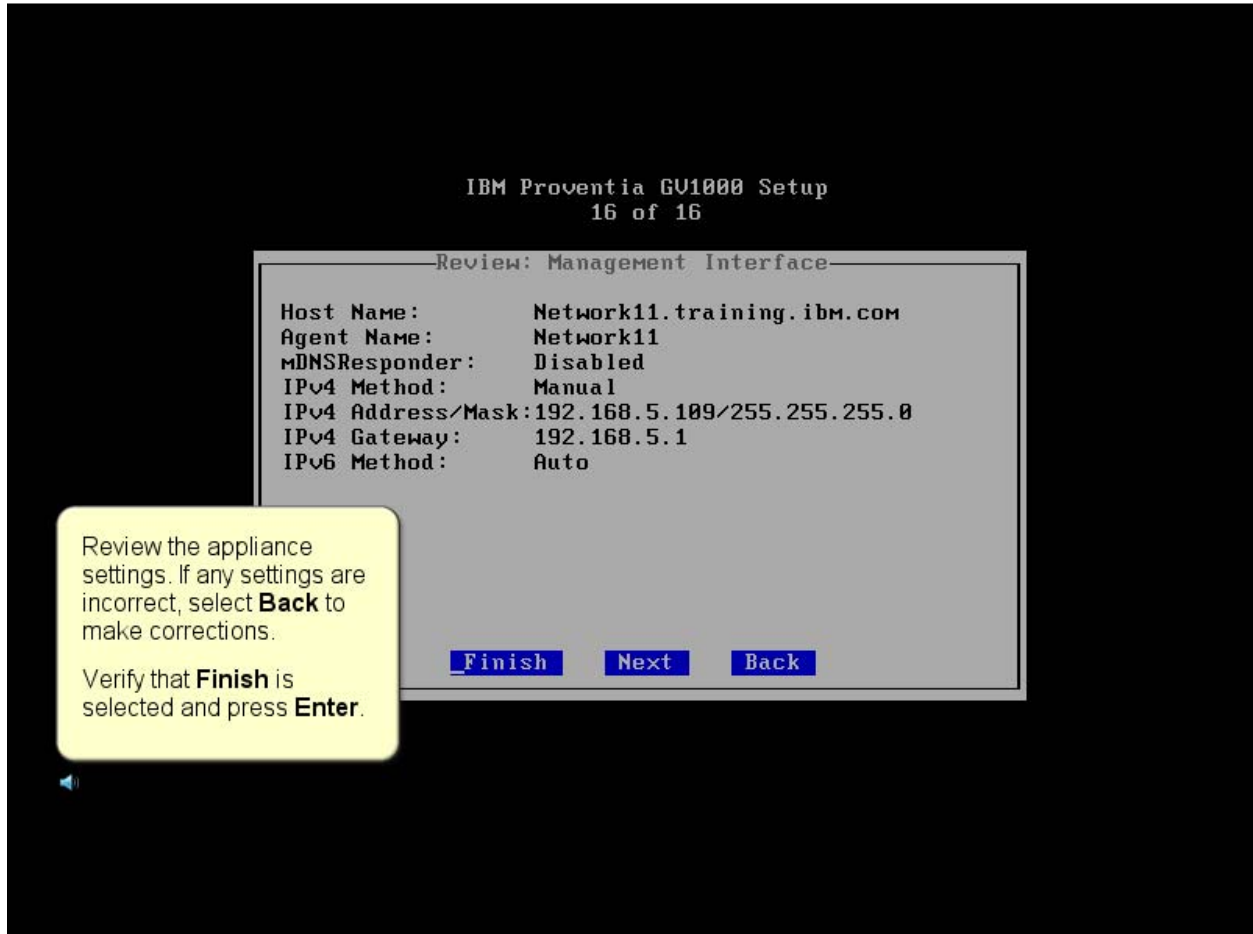

IBM Proventia GU1000 Setup
16 of 16

Review: Management Interface

Host Name:	Network11.training.ibm.com
Agent Name:	Network11
mDNSResponder:	Disabled
IPv4 Method:	Manual
IPv4 Address/Mask:	192.168.5.109/255.255.255.0
IPv4 Gateway:	192.168.5.1
IPv6 Method:	Auto

Finish **Next** **Back**

Review the appliance settings. If any settings are incorrect, select **Back** to make corrections.

Verify that **Finish** is selected and press **Enter**.

Configuring the appliance

Slide 40

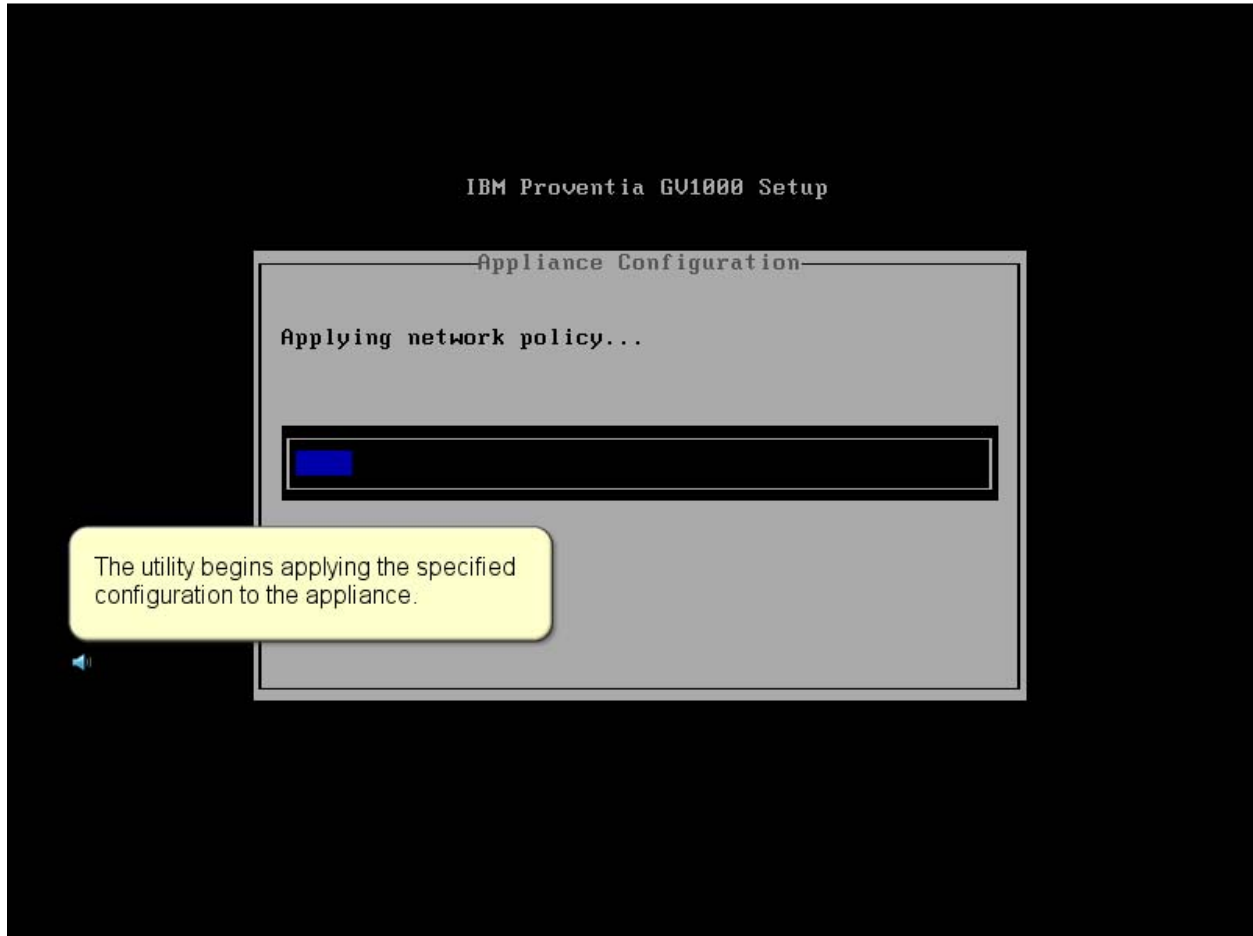

Configuring the appliance

Slide 41

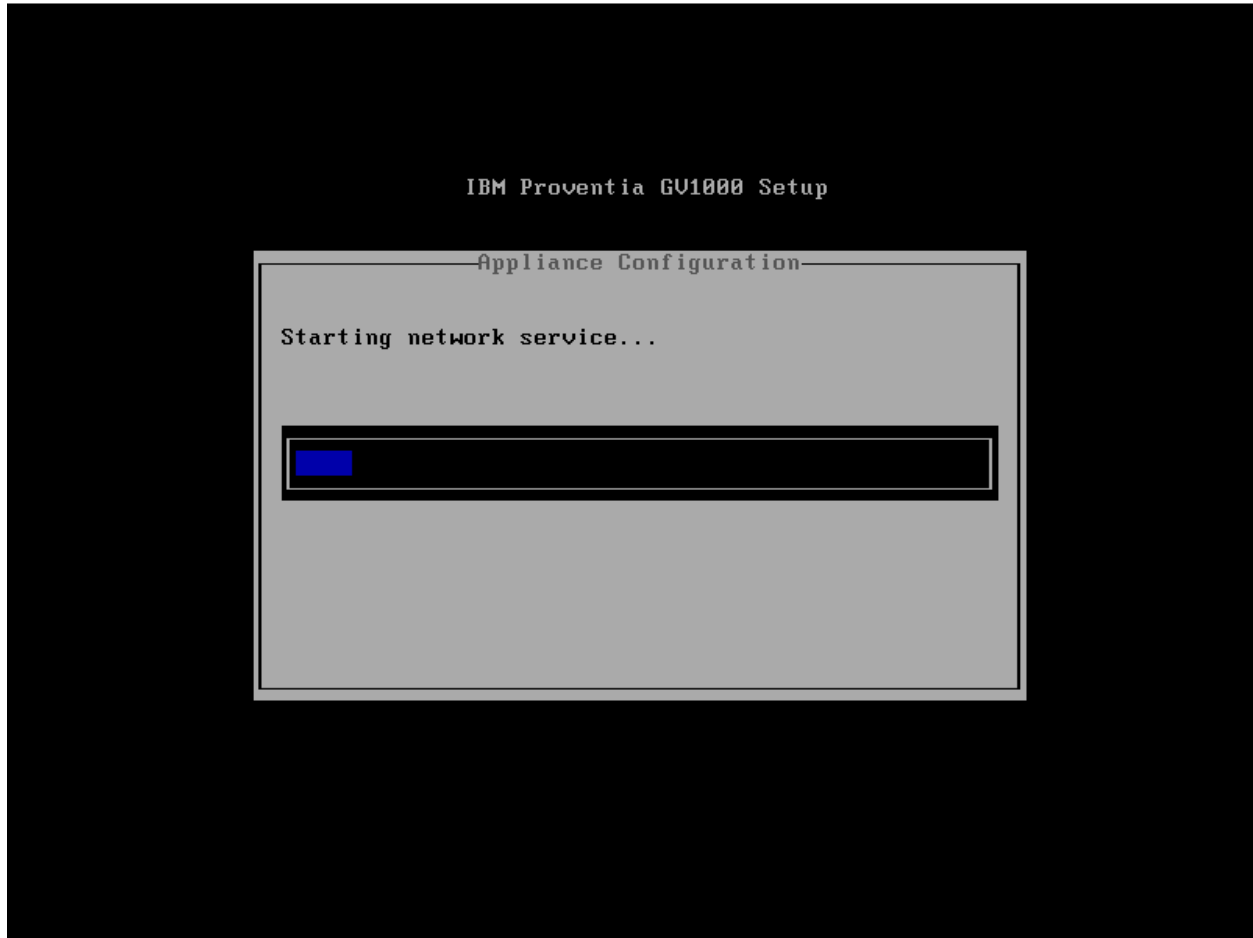

Configuring the appliance

Slide 42

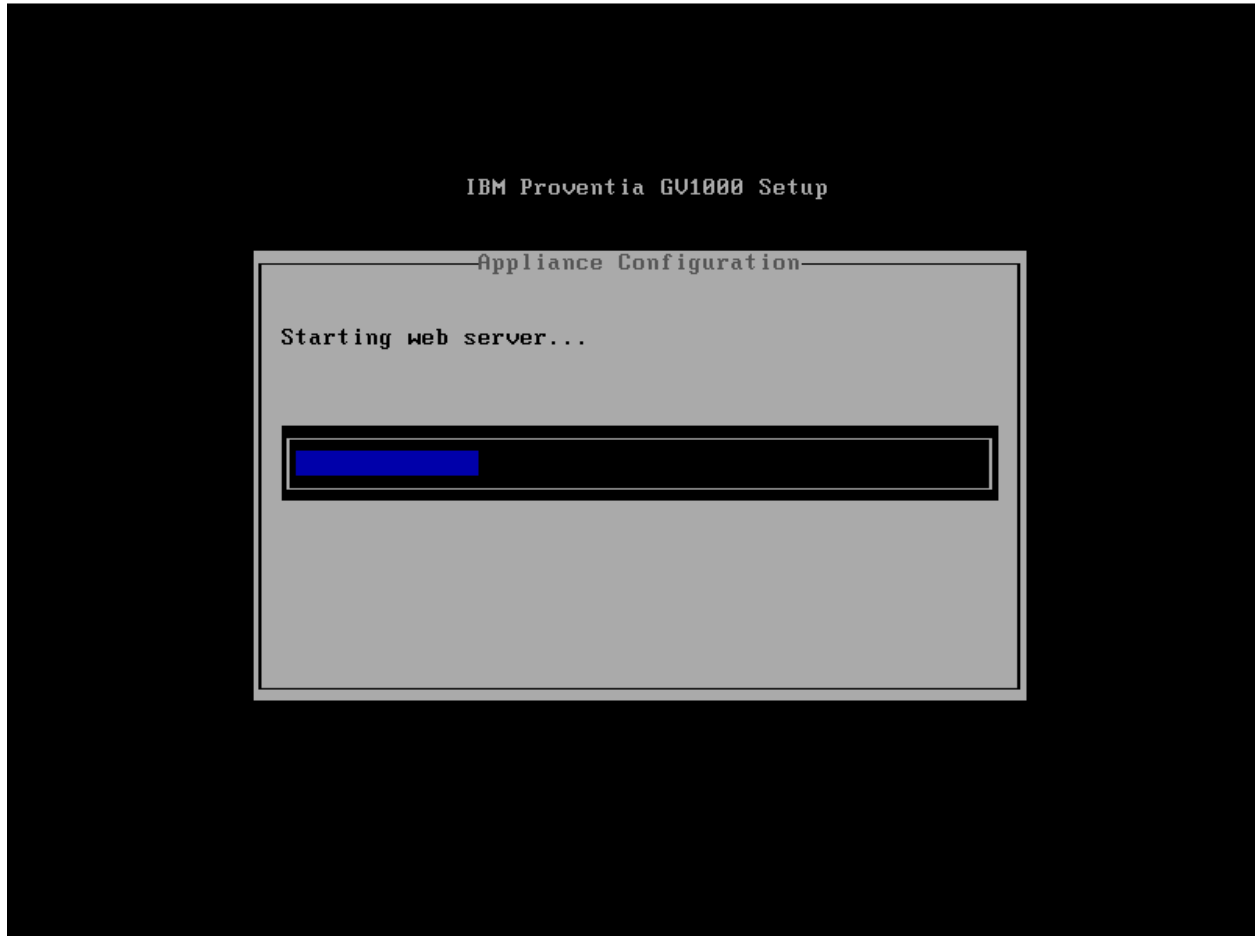

Configuring the appliance

Slide 43

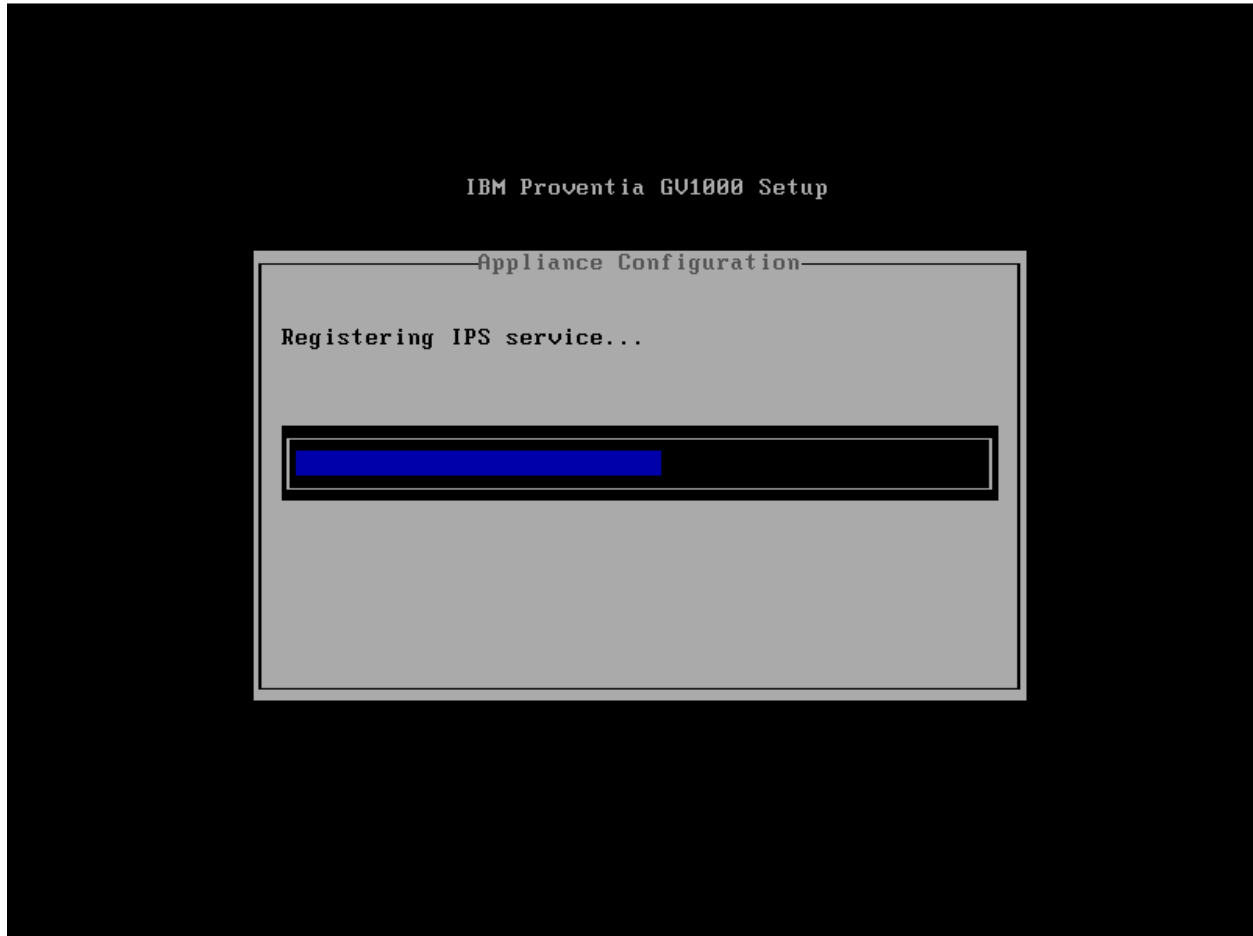

Configuring the appliance

Slide 44

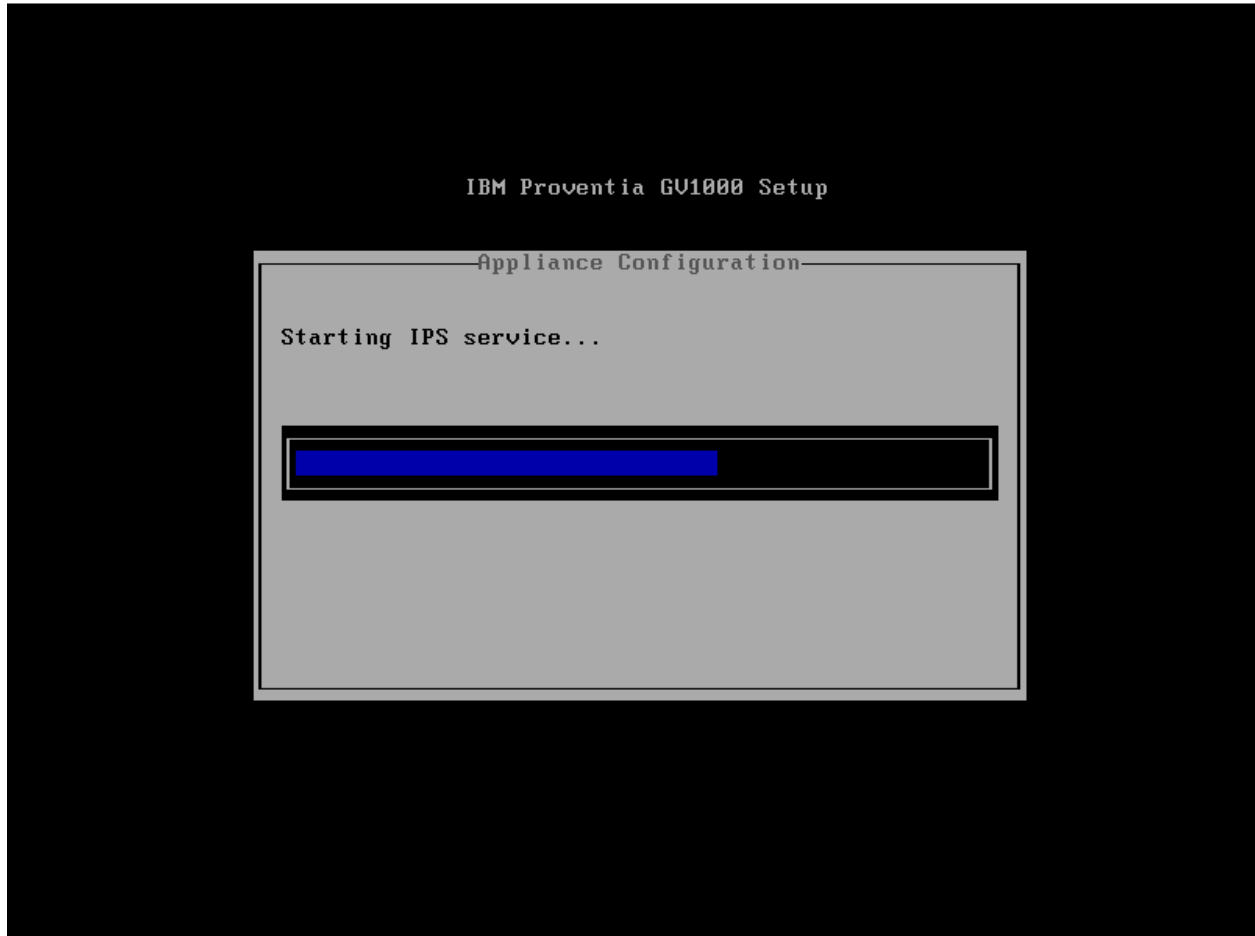

Configuring the appliance

Slide 45

The utility completes the configuration.

Note the instructions to log on to the appliance and modify the appliance's configuration settings if necessary.

Verify that **OK** is selected and press **Enter**.

Slide 46

Trademarks, copyrights, and disclaimers

IBM, the IBM logo, ibm.com, and Tivoli are trademarks or registered trademarks of International Business Machines Corp., registered in many jurisdictions worldwide. Other product and service names might be trademarks of IBM or other companies. A current list of other IBM trademarks is available on the web at "[Copyright and trademark information](http://www.ibm.com/legal/copytrade.shtml)" at <http://www.ibm.com/legal/copytrade.shtml>

THE INFORMATION CONTAINED IN THIS PRESENTATION IS PROVIDED FOR INFORMATIONAL PURPOSES ONLY. WHILE EFFORTS WERE MADE TO VERIFY THE COMPLETENESS AND ACCURACY OF THE INFORMATION CONTAINED IN THIS PRESENTATION, IT IS PROVIDED "AS IS" WITHOUT WARRANTY OF ANY KIND, EXPRESS OR IMPLIED. IN ADDITION, THIS INFORMATION IS BASED ON IBM'S CURRENT PRODUCT PLANS AND STRATEGY, WHICH ARE SUBJECT TO CHANGE BY IBM WITHOUT NOTICE. IBM SHALL NOT BE RESPONSIBLE FOR ANY DAMAGES ARISING OUT OF THE USE OF, OR OTHERWISE RELATED TO, THIS PRESENTATION OR ANY OTHER DOCUMENTATION. NOTHING CONTAINED IN THIS PRESENTATION IS INTENDED TO, NOR SHALL HAVE THE EFFECT OF, CREATING ANY WARRANTIES OR REPRESENTATIONS FROM IBM (OR ITS SUPPLIERS OR LICENSORS), OR ALTERING THE TERMS AND CONDITIONS OF ANY AGREEMENT OR LICENSE GOVERNING THE USE OF IBM PRODUCTS OR SOFTWARE.

© Copyright International Business Machines Corporation 2011. All rights reserved.