

# IBM NIPS V4.4, Pulling updates from the X-Press Update Server

Slide 1

## IBM Security Network Intrusion Prevention System V4.4

Pulling updates from the X-Press Update Server

**Security Intelligence.**  
**Think Integrated.**

Smarter security solutions from IBM

This is a self-running demonstration that shows you how to complete a task.  
Controls are available at the bottom of the screen.

© Copyright IBM Corporation 2012. All rights reserved.

## IBM NIPS V4.4, Pulling updates from the X-Press Update Server

---

Slide 2

### Objectives

When you complete this module, you can configure the Update Settings policy to pull updates from the X-Press Update Server

## IBM NIPS V4.4, Pulling updates from the X-Press Update Server

Slide 3

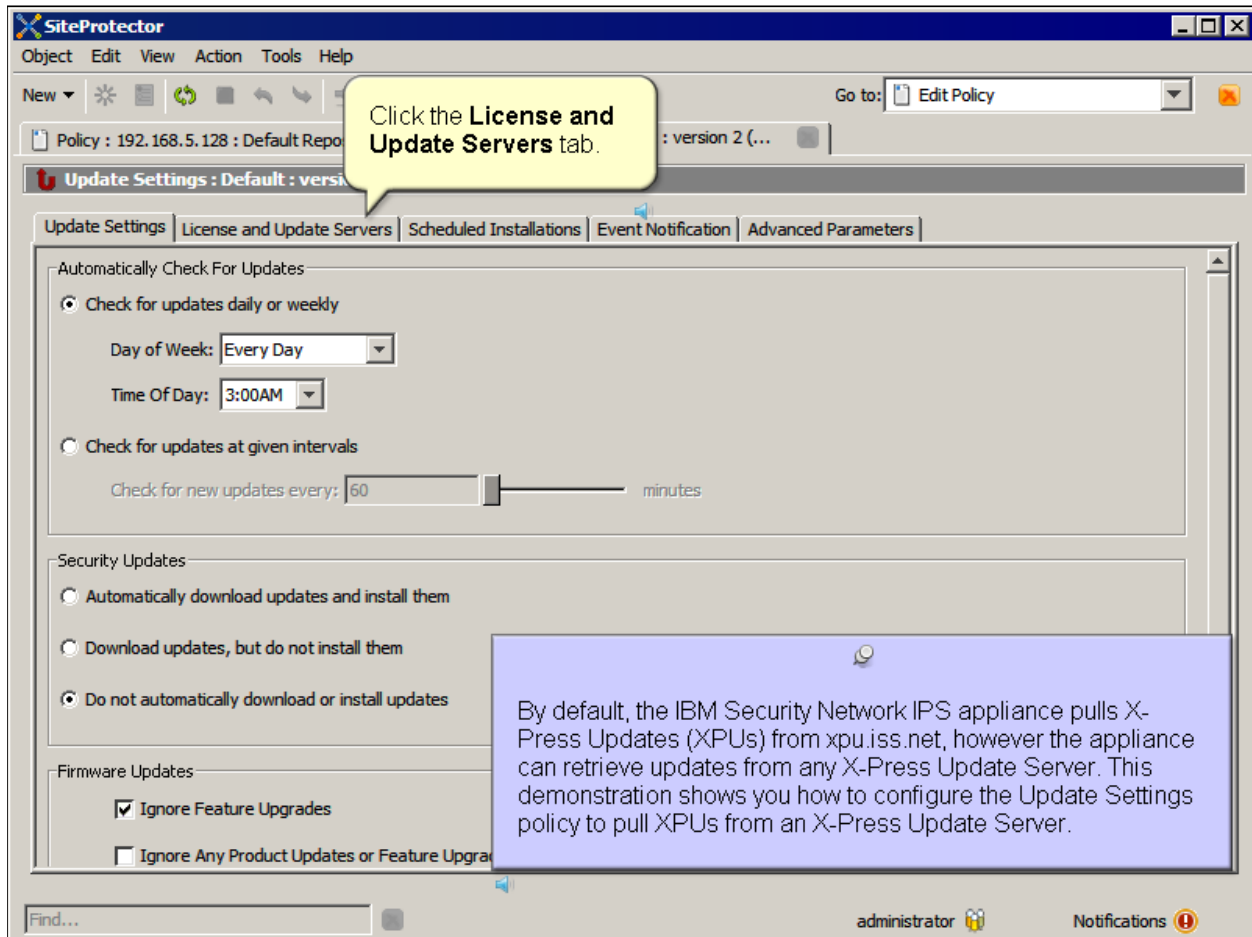

## IBM NIPS V4.4, Pulling updates from the X-Press Update Server

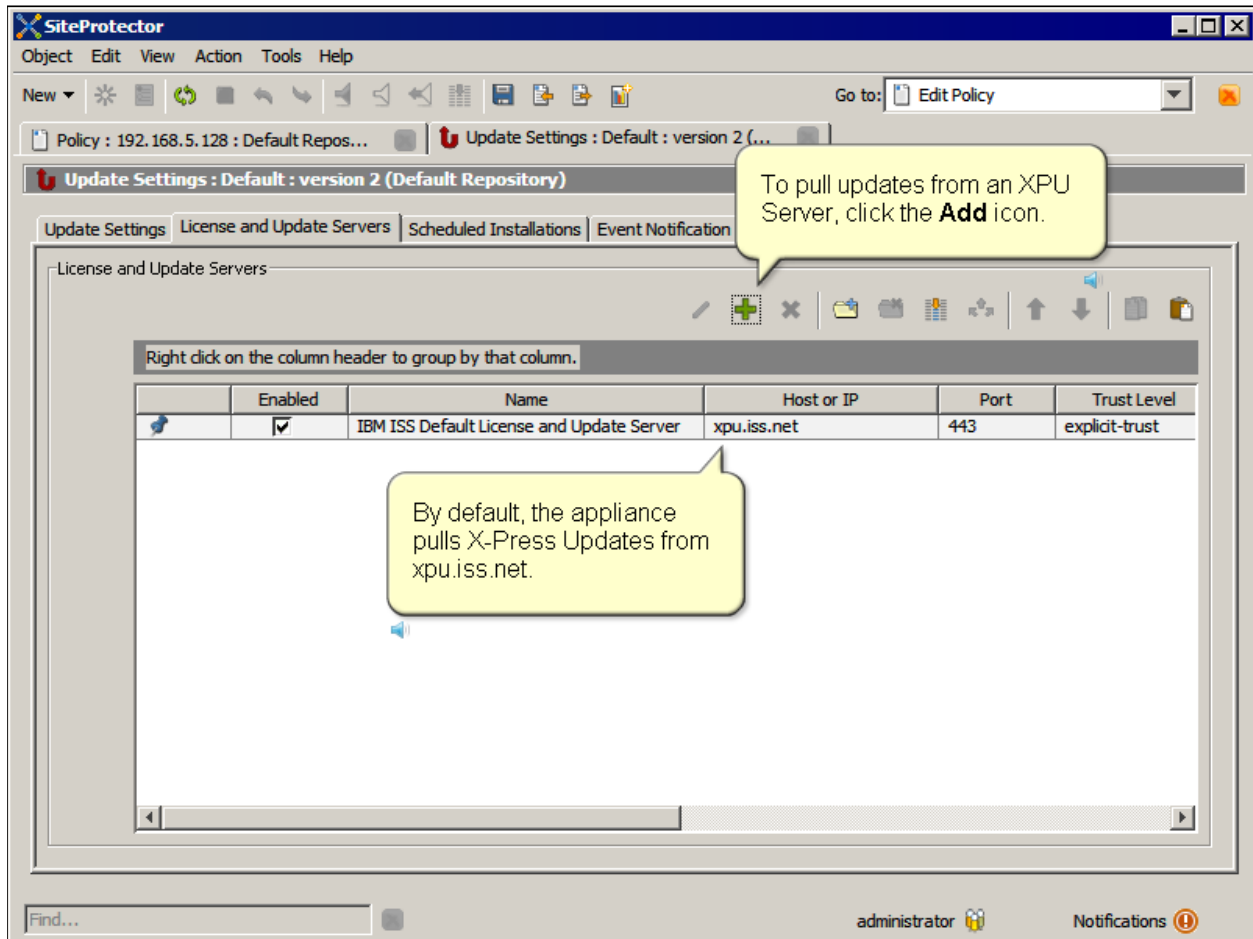

Slide 4

Right click on the column header to group by that column.

	Enabled	Name	Host or IP	Port	Trust Level
	<input checked="" type="checkbox"/>	IBM ISS Default License and Update Server	xpu.iss.net	443	explicit-trust

Find... administrator  Notifications 

## IBM NIPS V4.4, Pulling updates from the X-Press Update Server

Slide 5

In the Add License and Update Servers window, verify that the **Enabled** option is selected.

Enabled

Name:

Host or IP:

Port:

Trust Level:

Use a Proxy Server

Proxy Host:

Port:

Enable Authentication

User Name:

Password:

Confirm Password:

OK Cancel Help...

Trust Level
explicit-trust

Find... administrator Notifications

# IBM NIPS V4.4, Pulling updates from the X-Press Update Server

Slide 6

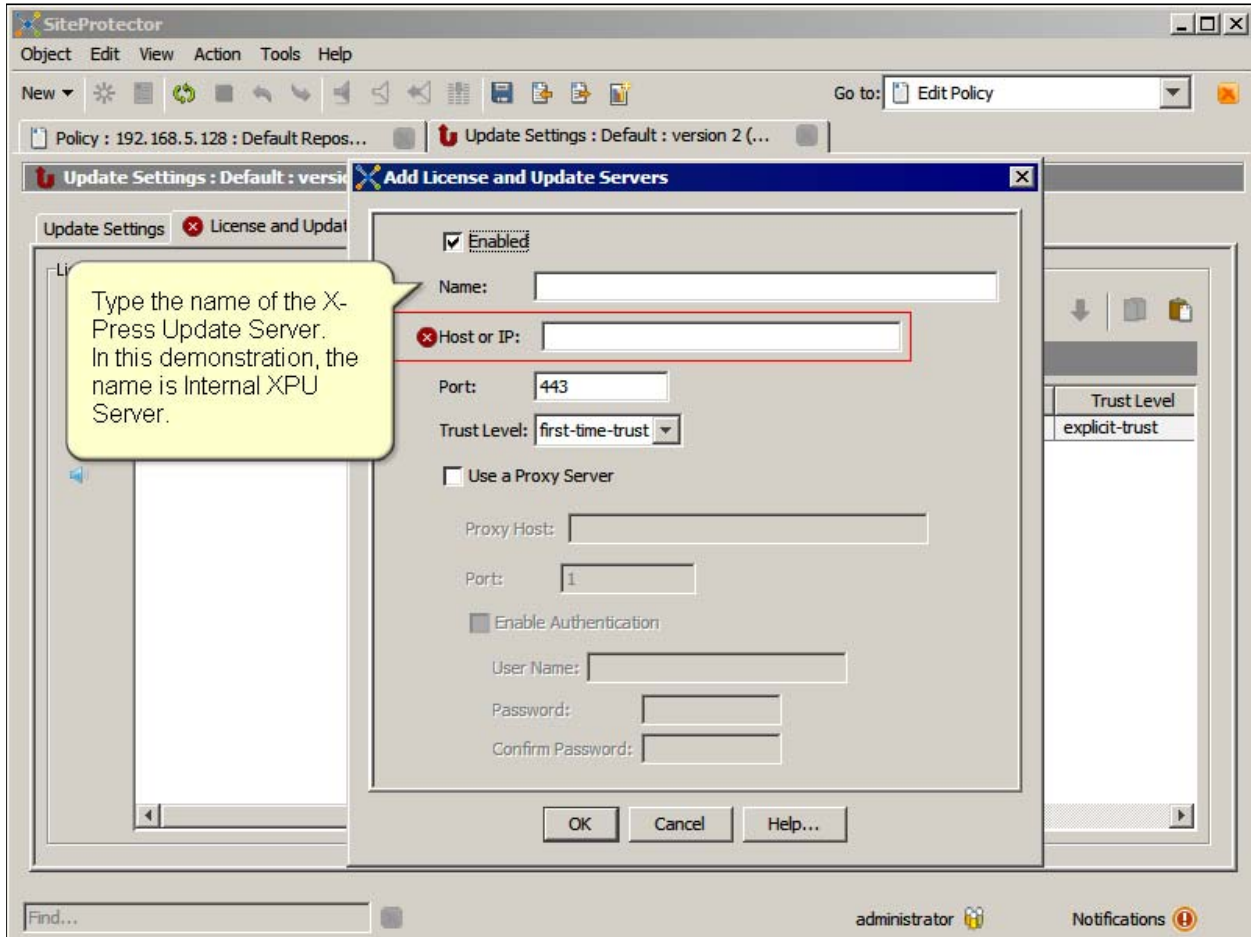

# IBM NIPS V4.4, Pulling updates from the X-Press Update Server

Slide 7

- Enabled
- Name: Internal XPU Server
- Host or IP: (highlighted with a red box and a yellow callout box)
- Port: 443
- Trust Level: first-time-trust
- Use a Proxy Server
- Proxy Host: (empty)
- Port: 1
- Enable Authentication
- User Name: (empty)
- Password: (empty)
- Confirm Password: (empty)

Buttons at the bottom of the dialog are OK, Cancel, and Help... The background shows the SiteProtector main window with a menu bar (Object, Edit, View, Action, Tools, Help) and a toolbar. The status bar at the bottom shows 'administrator' and 'Notifications'.

# IBM NIPS V4.4, Pulling updates from the X-Press Update Server

Slide 8

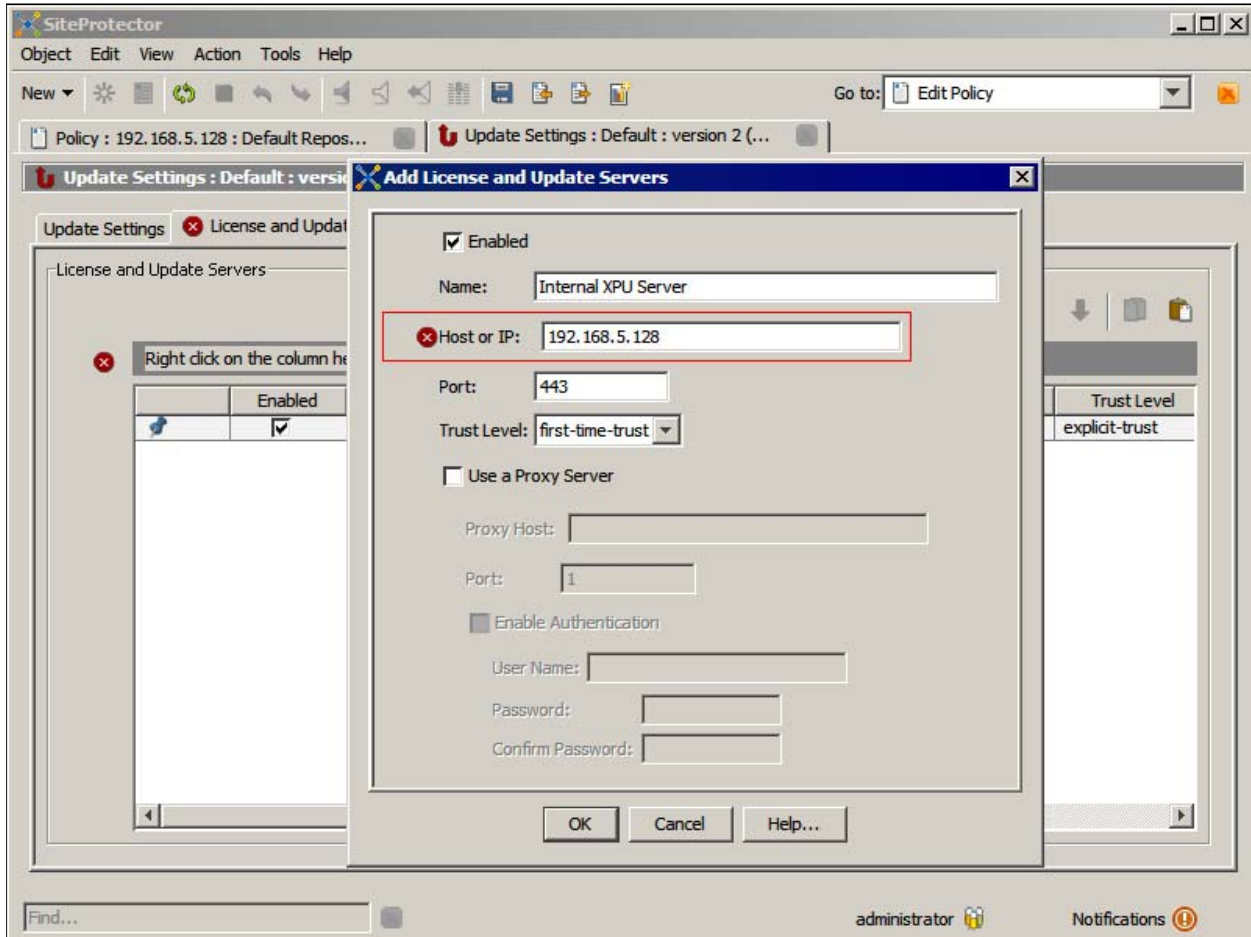

## IBM NIPS V4.4, Pulling updates from the X-Press Update Server

Slide 9

SiteProtector

Object Edit View Action Tools Help

New [Icons] Go to: Edit Policy

Policy : 192.168.5.128 : Default Repos... Update Settings : Default : version 2 (...)

Update Settings : Default : vers... Add License and Update Servers

Update Settings License and Update Se

License and Update Servers

Right click on the column h

It is important to use the appropriate port when configuring an X-Press Update Server. XPU Servers use port **3994**. If you use a different port, the appliance is unable to retrieve updates from the XPU Server.

Enabled

Name: Internal XPU Server

Host or IP: 192.168.5.128

Port: 443

Trust Level: first-time-trust

Use a Proxy Server

Proxy Host:

Port: 1

Enable Authentication

User Name:

Password:

Confirm Password:

OK Cancel Help...

Trust Level

explicit-trust

Find... administrator Notifications

# IBM NIPS V4.4, Pulling updates from the X-Press Update Server

Slide 10

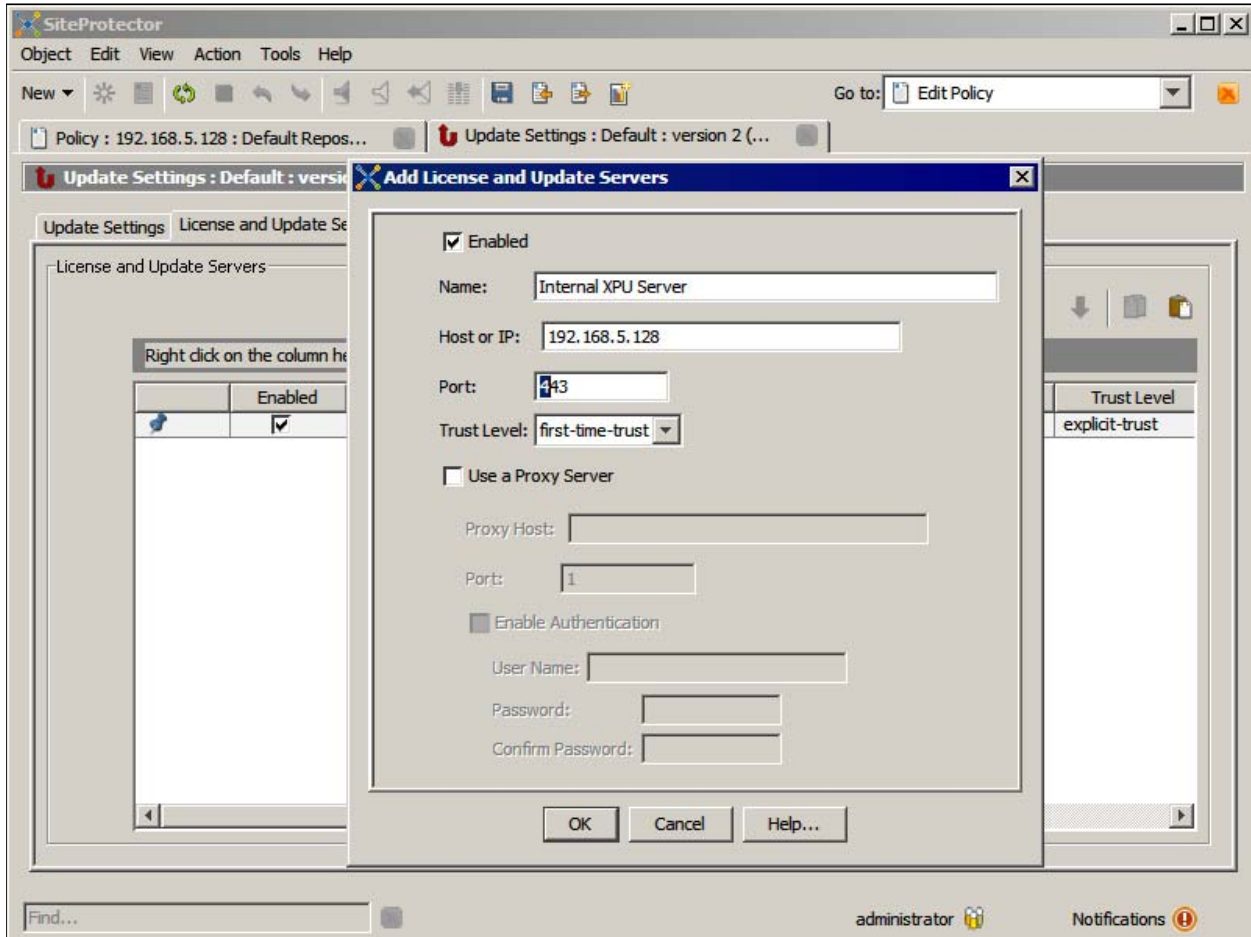

# IBM NIPS V4.4, Pulling updates from the X-Press Update Server

Slide 11

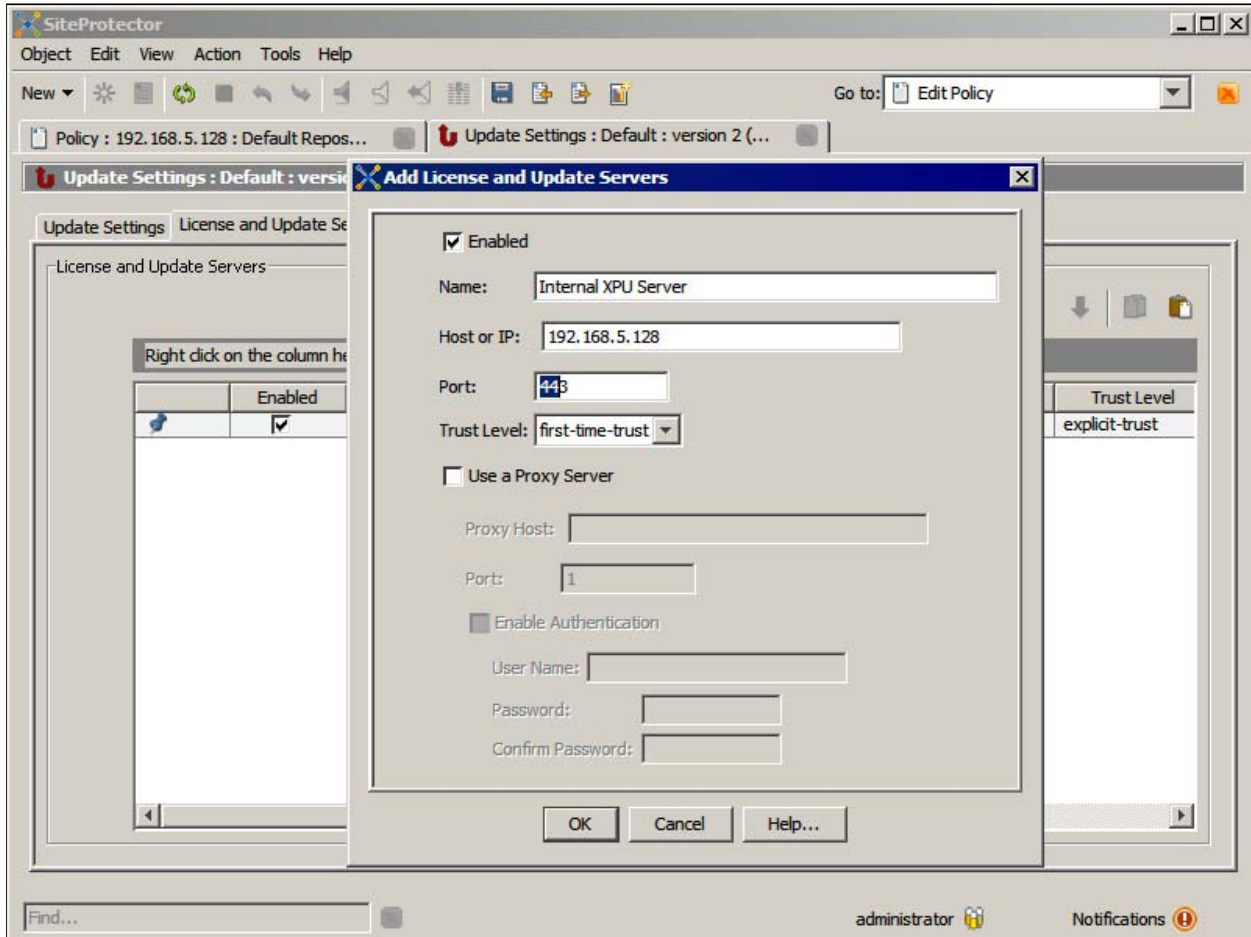

# IBM NIPS V4.4, Pulling updates from the X-Press Update Server

Slide 12

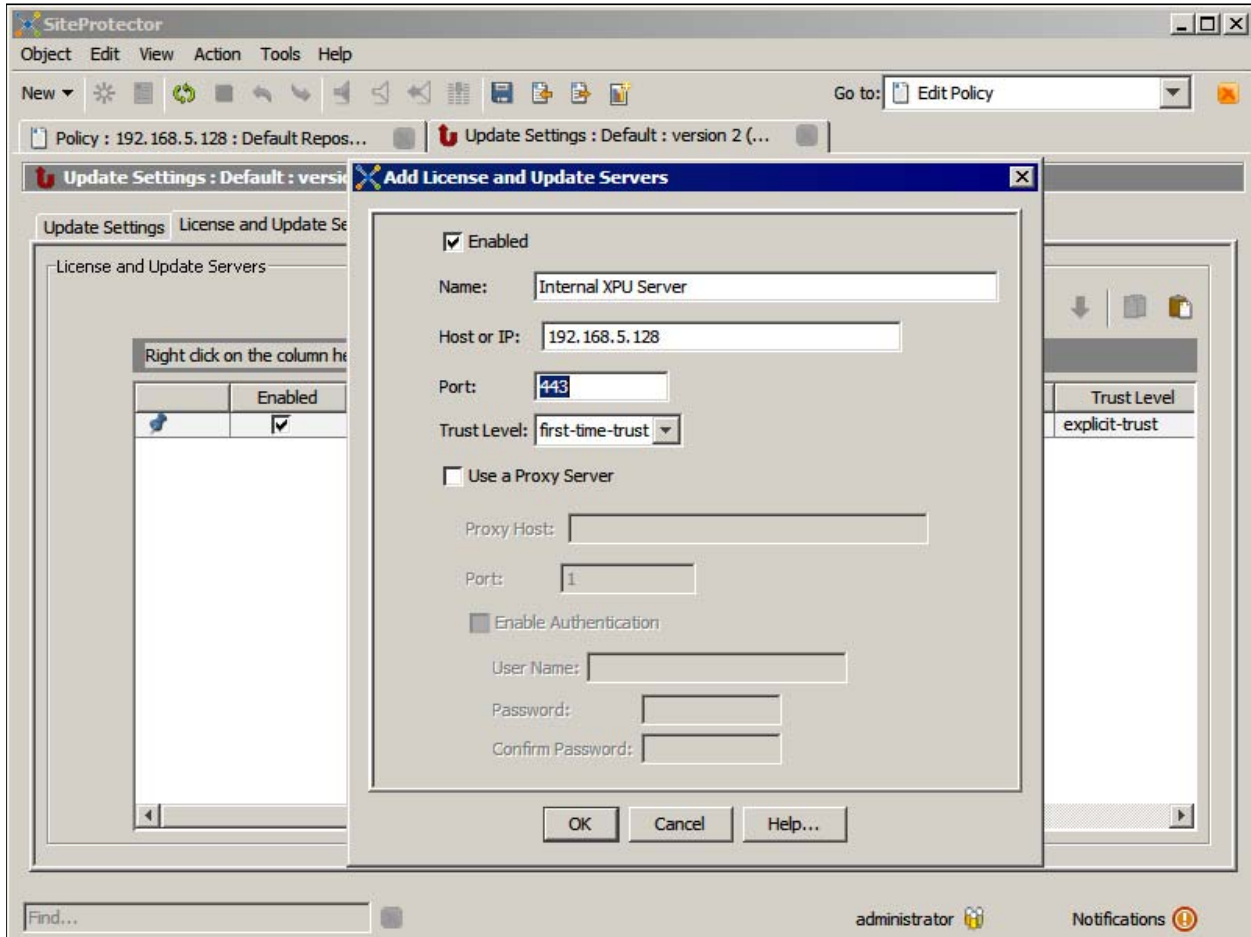

# IBM NIPS V4.4, Pulling updates from the X-Press Update Server

Slide 13

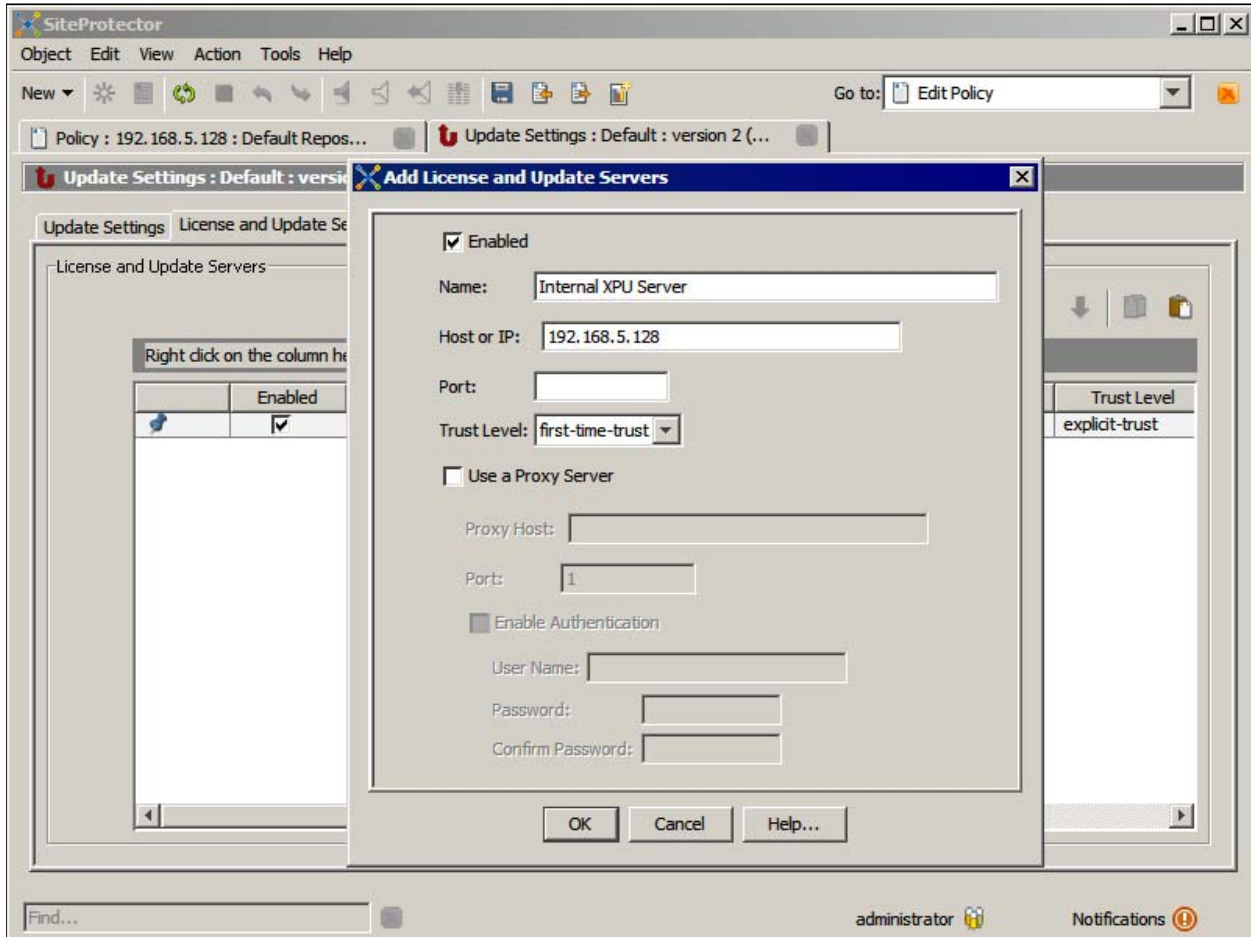

# IBM NIPS V4.4, Pulling updates from the X-Press Update Server

Slide 14

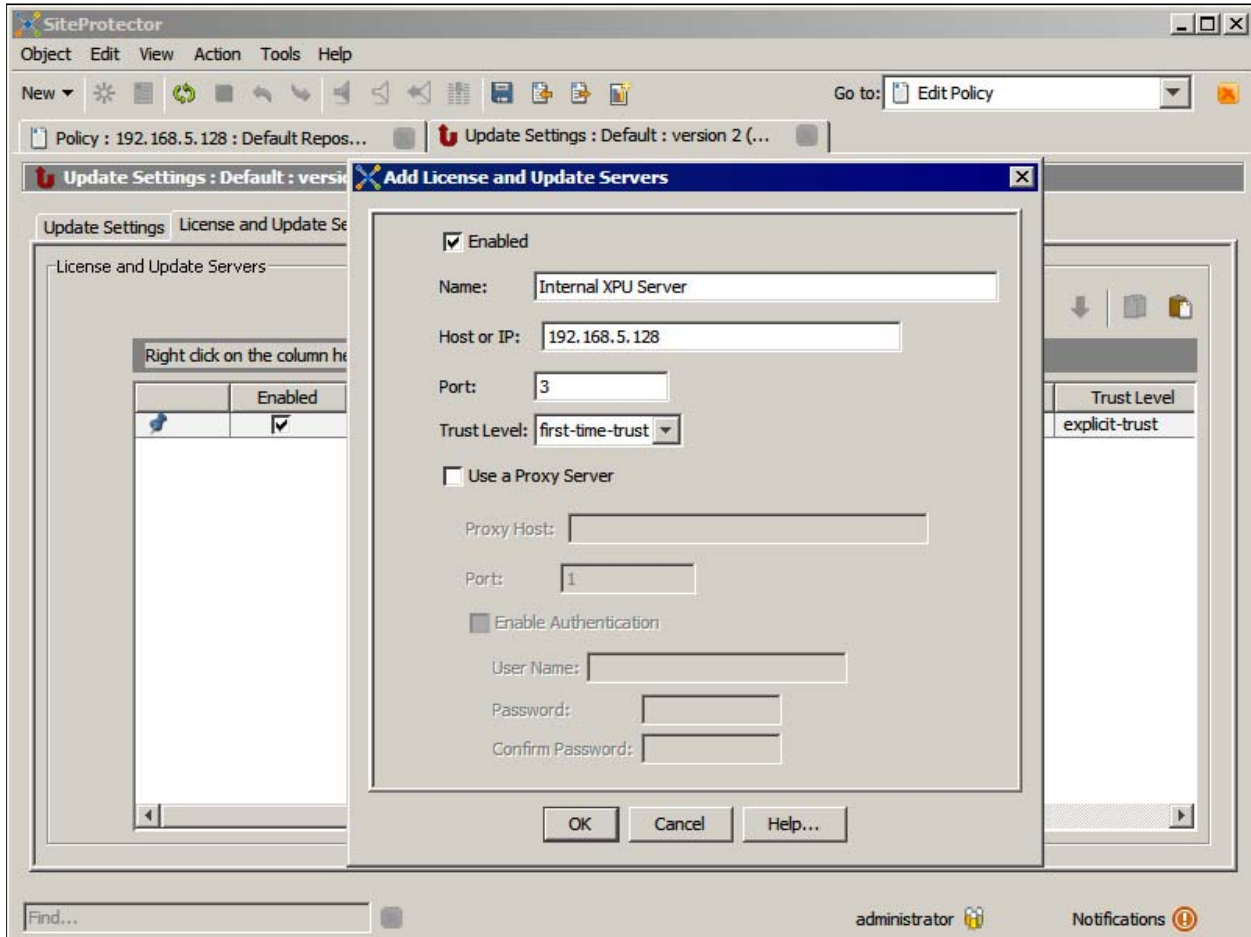

# IBM NIPS V4.4, Pulling updates from the X-Press Update Server

Slide 15

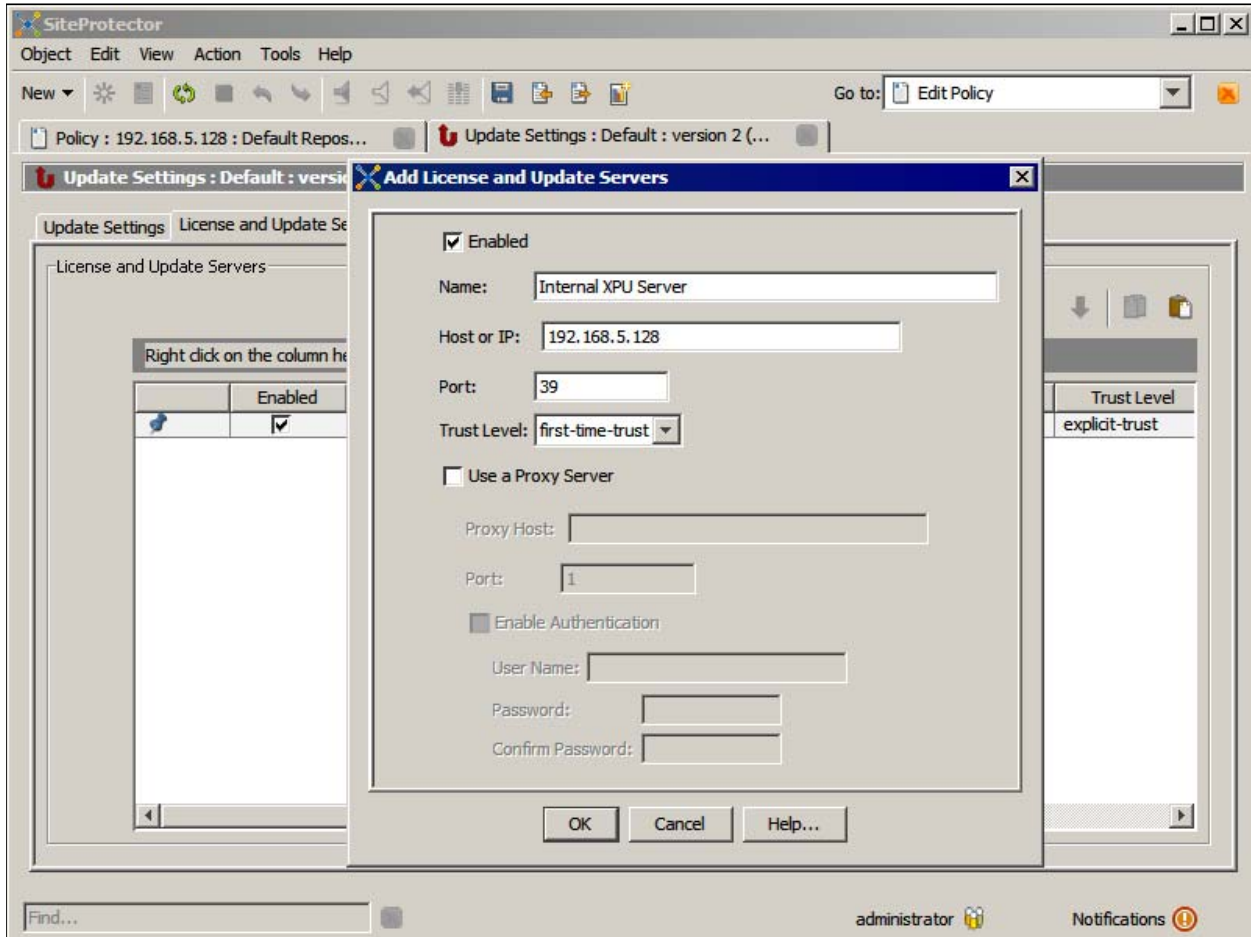

# IBM NIPS V4.4, Pulling updates from the X-Press Update Server

Slide 16

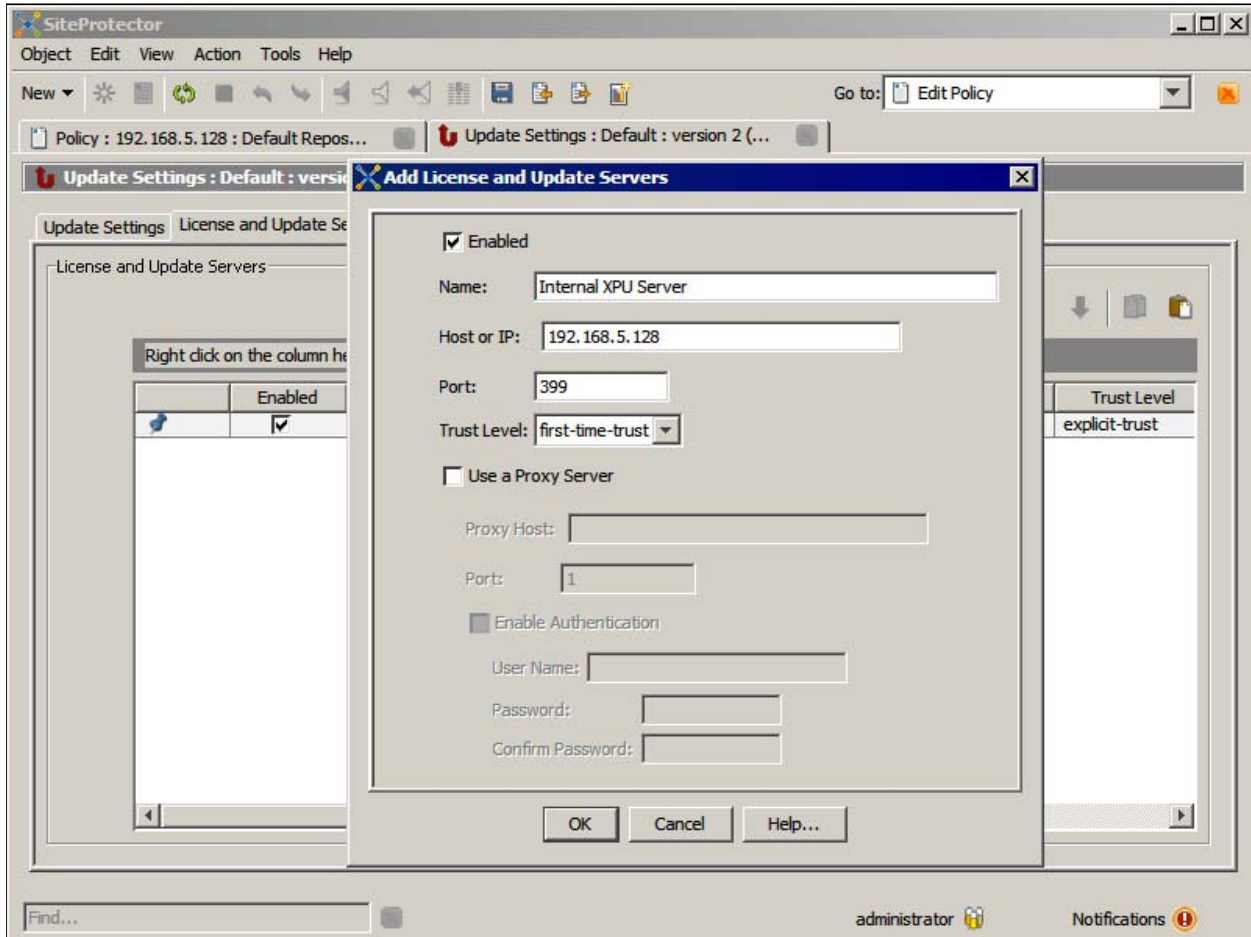

# IBM NIPS V4.4, Pulling updates from the X-Press Update Server

Slide 17

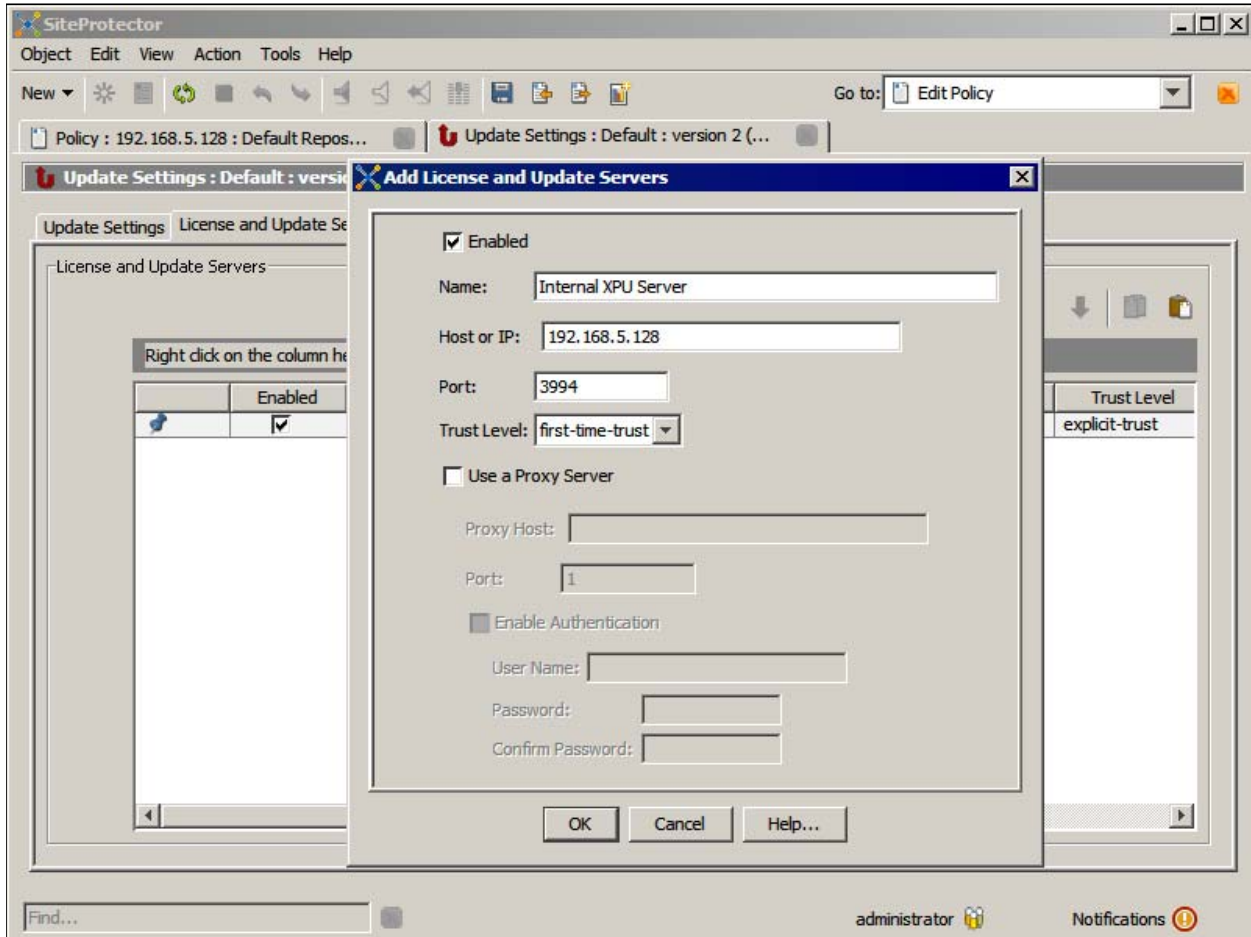

## IBM NIPS V4.4, Pulling updates from the X-Press Update Server

Slide 18

SiteProtector

Object Edit View Action Tools Help

New [Icons] Go to: Edit Policy

Policy : 192.168.5.128 : Default Repos... Update Settings : Default : version 2 (...)

Update Settings : Default : vers... Add License and Update Servers

Update Settings License and Update Se

License and Update Servers

Right click on the column he

Enabled

Select the appropriate Trust Level.

Enabled

Name: Internal XPU Server

Host or IP: 192.168.5.128

Port: 3994

Trust Level: first-time-trust

Use a Proxy Server

Proxy Host:

Port: 1

Enable Authentication

Trust Level

explicit-trust

The trust levels are:

- trust-all**: the appliance trusts the server and no certificates are used for authentication
- first-time-trust**: the appliance trusts the server once and uses the server's certificate for future authentication
- explicit-trust**: the appliance uses the local certificate to authenticate the server

Find...

administrator [Icons] Notifications [Icon]

# IBM NIPS V4.4, Pulling updates from the X-Press Update Server

Slide 19

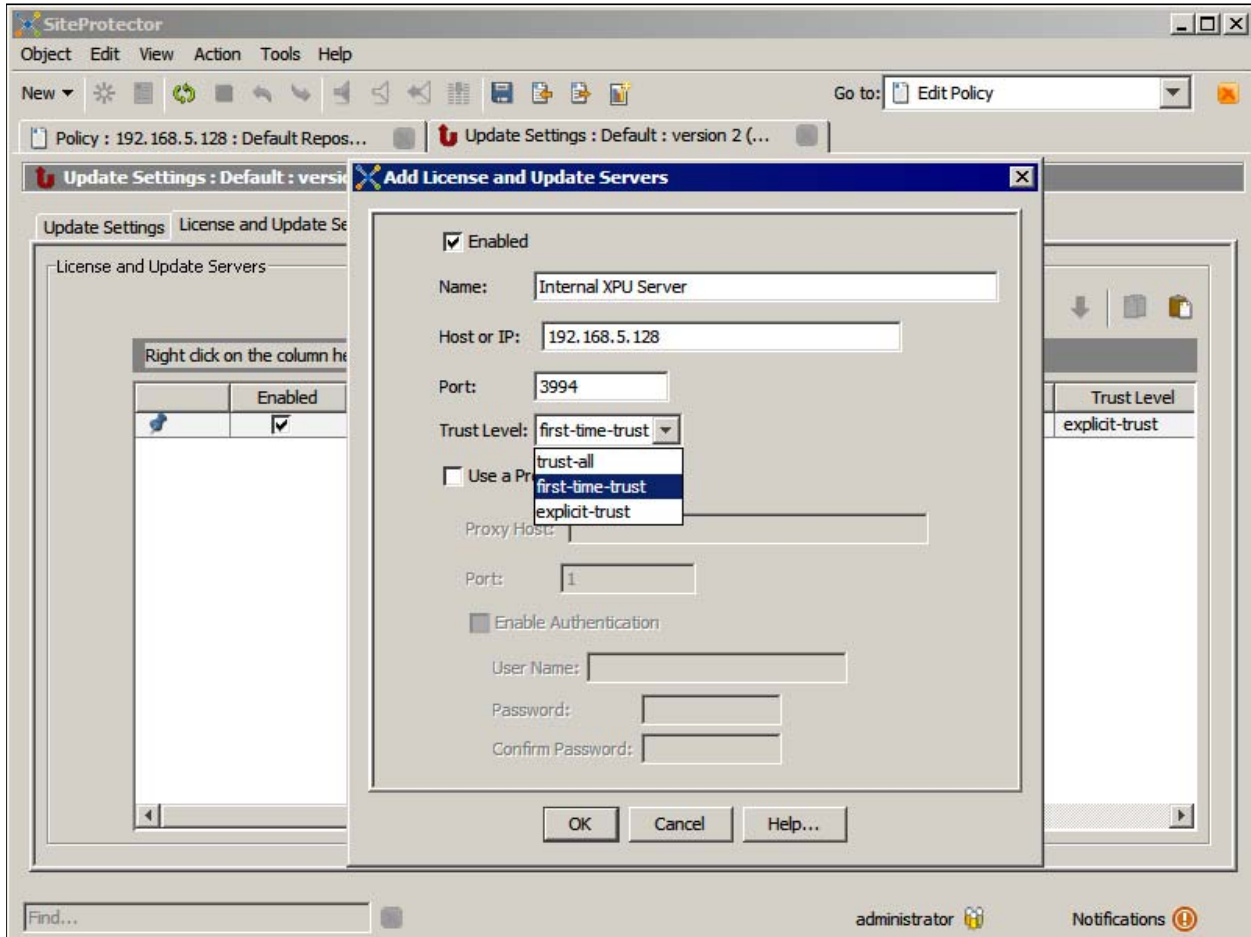

# IBM NIPS V4.4, Pulling updates from the X-Press Update Server

Slide 20

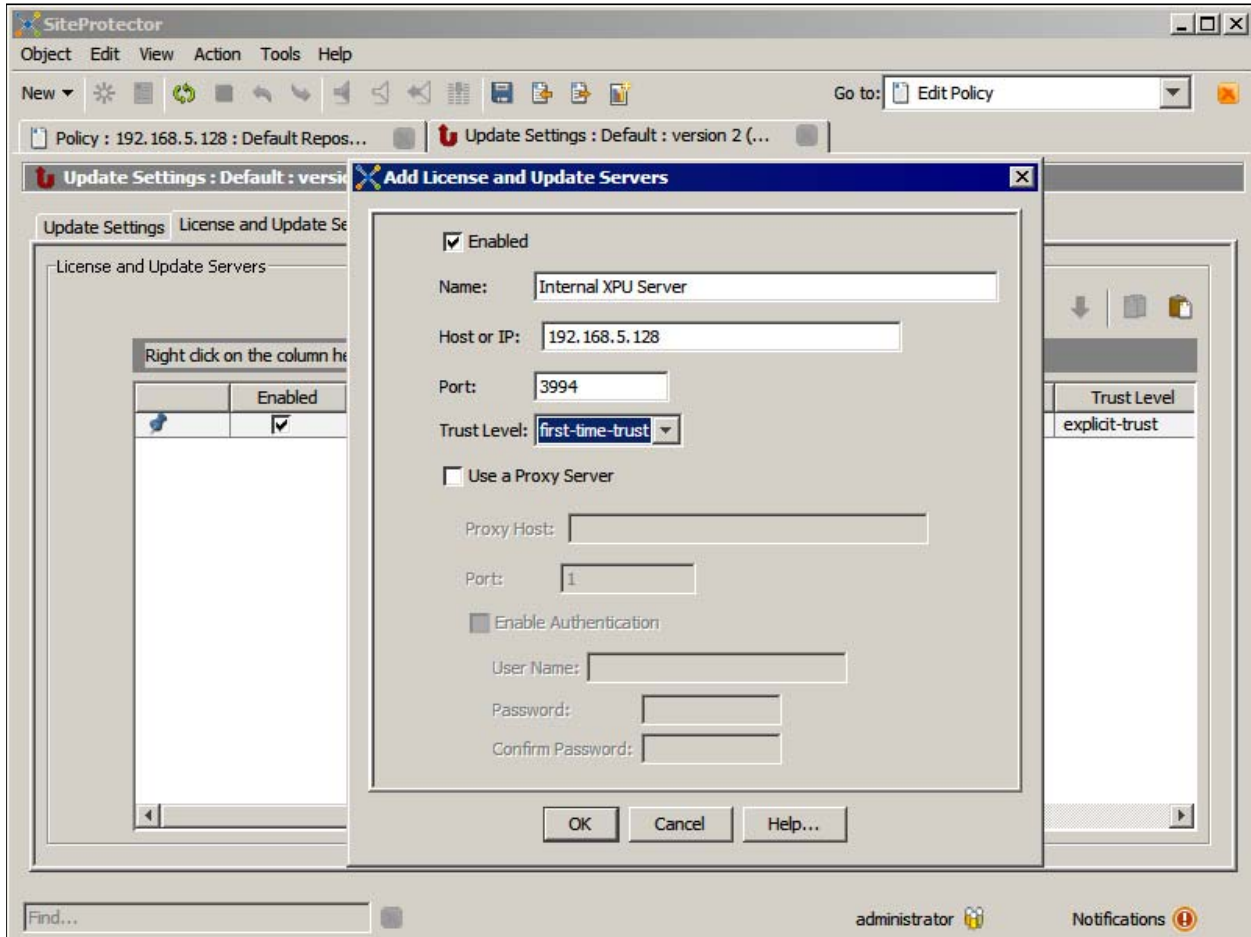

# IBM NIPS V4.4, Pulling updates from the X-Press Update Server

Slide 21

- Enabled
- Name: Internal XPU Server
- Host or IP: 192.168.5.128
- Port: 3994
- Trust Level: first-time-trust
- Use a Proxy Server
- Proxy Host: [empty field]
- Port: 1
- Enable Authentication
- User Name: [empty field]
- Password: [empty field]
- Confirm Password: [empty field]

At the bottom of the dialog are buttons for 'OK', 'Cancel', and 'Help...'. A yellow callout box on the left contains the text: 'If the XPU Server uses a proxy server, enable the **Use a Proxy Server** option and complete the appropriate fields.' Another yellow callout box at the bottom points to the 'OK' button with the text: 'Click OK.'

## IBM NIPS V4.4, Pulling updates from the X-Press Update Server

Slide 22

Enabled	Name	Host or IP	Port	Trust Level
<input checked="" type="checkbox"/>	IBM ISS Default License and Update Server	xpu.iss.net	443	explicit-trust
<input checked="" type="checkbox"/>	Internal XPU Server	192.168.5.128	3994	first-time-trust

Find... administrator Notifications

## IBM NIPS V4.4, Pulling updates from the X-Press Update Server

Slide 23

SiteProtector

Object Edit View Action Tools Help

Go to: Edit Policy

Policy : 192.168.5.128 : Default Repos... Update Settings

Update Settings : Default : version 2 (Default Repository)

Update Settings License and Update Servers Scheduled Installations

License and Update Servers

Right click on the column header to group by that column.

	Enabled	Name	Host or IP	Port	Trust Level
	<input checked="" type="checkbox"/>	IBM ISS Default License and Update Server	xpu.iss.net	443	explicit-trust
	<input checked="" type="checkbox"/>	Internal XPU Server	192.168.5.128	3994	first-time-trust

The IBM Security Network IPS uses the *first* entry in the **License and Update Servers** list to obtain X-Press Updates. If the first entry is unavailable, the appliance moves to the next enabled entry on the list.

Find...

administrator

Notifications

## IBM NIPS V4.4, Pulling updates from the X-Press Update Server

Slide 24

Enabled	Name	Host or IP	Port	Trust Level
<input checked="" type="checkbox"/>	Internal XPU Server	192.168.5.128	3994	first-time-trust
<input checked="" type="checkbox"/>	IBM ISS Default License and Update Server	xpu.iss.net	443	explicit-trust

At the bottom of the window, there is a search bar labeled 'Find...', a user indicator for 'administrator', and a 'Notifications' icon.

## IBM NIPS V4.4, Pulling updates from the X-Press Update Server

Slide 25

Enabled	Name	Host or IP	Port	Trust Level
<input checked="" type="checkbox"/>	Internal XPU Server	192.168.5.128	3994	first-time-trust
<input checked="" type="checkbox"/>	IBM ISS Default License and Update Server	xpu.iss.net	443	explicit-trust

A callout box points to the "Enabled" checkbox for the "IBM ISS Default License and Update Server" row, containing the text: "To ensure that the appliance pulls updates from the Internal XPU Server only, clear the **Enabled** option for the **IBM ISS Default License and Update Server** option."

## IBM NIPS V4.4, Pulling updates from the X-Press Update Server

Slide 26

SiteProtector

Object Edit View Action Tools Help

Policy : 192.168.5.128 : Default Repos... Update Set

Update Settings : Default : version 2 (Default Repositor

Update Settings License and Update Servers Scheduled Installations Event Notification Advanced Parameters

License and Update Servers

Right click on the column header to group by that column.

	Enabled	Name	Host or IP	Port	Trust Level
<input checked="" type="checkbox"/>		Internal XPU Server	192.168.5.128	3994	first-time-trust
<input type="checkbox"/>		IBM ISS Default License and Update Server	xpu.iss.net	443	explicit-trust

Find... administrator Notifications

## IBM NIPS V4.4, Pulling updates from the X-Press Update Server

---

Slide 27

### Summary

Now that you have completed the module, you can configure the Update Settings policy to pull updates from the X-Press Update Server

Now that you have completed the module, take a moment to review the module objectives.

### Trademarks, copyrights, and disclaimers

IBM, the IBM logo, and ibm.com are trademarks or registered trademarks of International Business Machines Corp., registered in many jurisdictions worldwide. Other product and service names might be trademarks of IBM or other companies. A current list of other IBM trademarks is available on the web at "[Copyright and trademark information](http://www.ibm.com/legal/copytrade.shtml)" at <http://www.ibm.com/legal/copytrade.shtml>

THE INFORMATION CONTAINED IN THIS PRESENTATION IS PROVIDED FOR INFORMATIONAL PURPOSES ONLY. WHILE EFFORTS WERE MADE TO VERIFY THE COMPLETENESS AND ACCURACY OF THE INFORMATION CONTAINED IN THIS PRESENTATION, IT IS PROVIDED "AS IS" WITHOUT WARRANTY OF ANY KIND, EXPRESS OR IMPLIED. IN ADDITION, THIS INFORMATION IS BASED ON IBM'S CURRENT PRODUCT PLANS AND STRATEGY, WHICH ARE SUBJECT TO CHANGE BY IBM WITHOUT NOTICE. IBM SHALL NOT BE RESPONSIBLE FOR ANY DAMAGES ARISING OUT OF THE USE OF, OR OTHERWISE RELATED TO, THIS PRESENTATION OR ANY OTHER DOCUMENTATION. NOTHING CONTAINED IN THIS PRESENTATION IS INTENDED TO, NOR SHALL HAVE THE EFFECT OF, CREATING ANY WARRANTIES OR REPRESENTATIONS FROM IBM (OR ITS SUPPLIERS OR LICENSORS), OR ALTERING THE TERMS AND CONDITIONS OF ANY AGREEMENT OR LICENSE GOVERNING THE USE OF IBM PRODUCTS OR SOFTWARE.

© Copyright International Business Machines Corporation 2012. All rights reserved.