

IBM Software Group

# IBM TXSeries for Multiplatforms V7.1

## *TXSeries administration console enhancements*

@business on demand.

© 2009 IBM Corporation  
Updated October 16, 2009

This presentation provides an overview of the enhancements made to the TXSeries administration console in IBM TXSeries for Multiplatforms V7.1.

## Agenda

- TXSeries Administration Console enhancements:
  - ▶ General enhancements
  - ▶ Monitoring enhancements
  - ▶ WLM enhancements
- LWI log generation in HTML format

The agenda of this presentation is to provide an overview of the enhancements made to the TXSeries administration console in TXSeries V7.1. The major enhancements are categorized into three broad types: General enhancements, monitoring enhancements, and WLM enhancements. An overview of each of these is presented. Next, the presentation explains the LWI log generation mechanism of TXSeries V7.1, which has been updated from XML format to HTML format.

## Section: General enhancements

- An enhanced login screen
- Selection of start and shutdown programs of a region made easy
- Configuration of application probe facility from the administration console

This section provides an overview of the general enhancements made to the administration console. These include enhancements to the login screen, improvements in the selection of start and shutdown programs of a region, and the provision for configuring the CICS® application probe facility from the administration console.

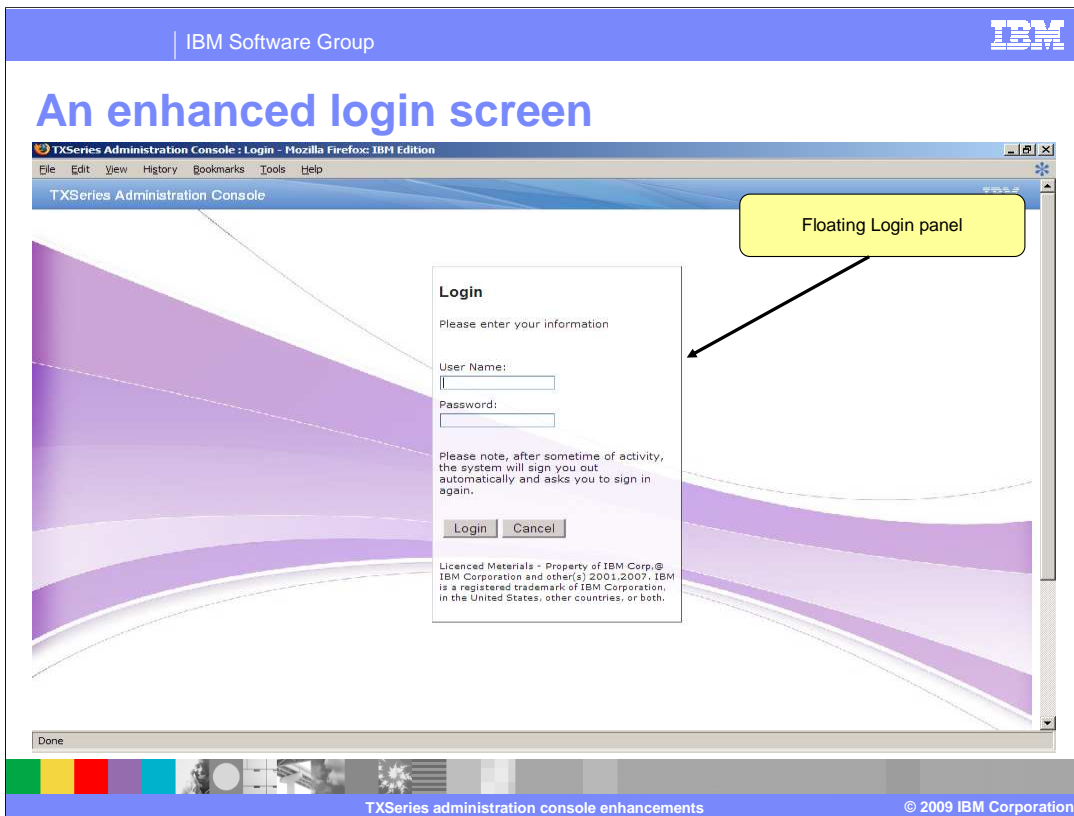

The login screen of the administration console has been enhanced to give you a better experience with the product. This screen has a floating login panel with fields for entering the user name and password.

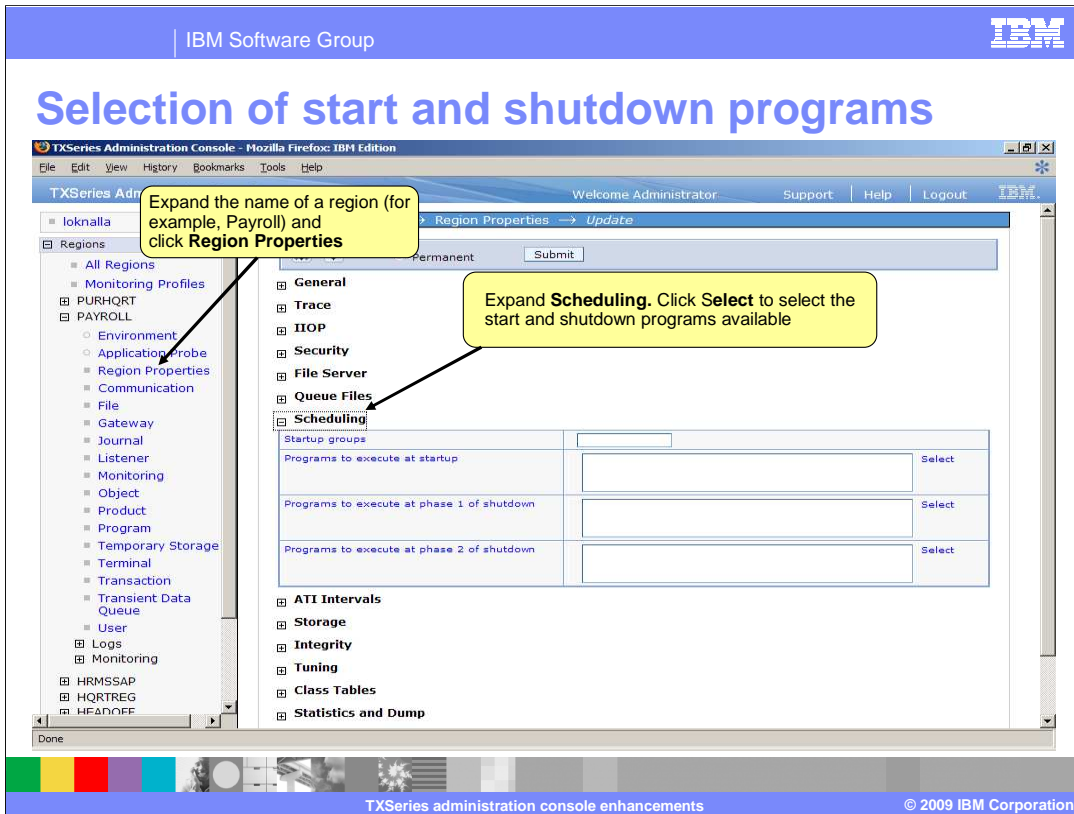

As compared to the administration console of TXSeries V6.2, the selection of start or shutdown programs of a region has been simplified in the administration console of TXSeries V7.1. To select a start or shutdown program, start the administration console. From the navigation pane on the left, expand the name of the region and click region properties. This opens the region properties window in the right pane. From the region properties window, expand scheduling. Click select to select the programs from the list of defined programs for start or shutdown.

## Selection of start and shutdown programs (continued)

When you click **Select**, a dialog box opens. This lists all the defined programs You can select up to 10 programs.

Select	Name	Resource description	Program path name
<input checked="" type="checkbox"/>	PAYPR1	Program Definition	PAYPR01
<input checked="" type="checkbox"/>	PAYPR10	Program Definition	PAYPR10
<input checked="" type="checkbox"/>	PAYPR11	Program Definition	PAYPR11
<input checked="" type="checkbox"/>	PAYPR2	Program Definition	PAYPR02
<input checked="" type="checkbox"/>	PAYPR3	Program Definition	PAYPR03
<input checked="" type="checkbox"/>	PAYPR4	Program Definition	PAYPR04
<input checked="" type="checkbox"/>	PAYPR5	Program Definition	PAYPR05
<input checked="" type="checkbox"/>	PAYPR6	Program Definition	PAYPR06
<input checked="" type="checkbox"/>	PAYPR7	Program Definition	PAYPR07
<input checked="" type="checkbox"/>	PAYPR8	Program Definition	PAYPR08
<input type="checkbox"/>	PAYPR9	Program Definition	PAYPR09
Total		11	

Buttons: Select, Cancel

Done

Class Tables

Statistics and Dump

TXSeries administration console enhancements © 2009 IBM Corporation

When you click select, a dialog box opens. This displays a list of the already defined programs for the region. A maximum number of 10 start or shutdown programs can be selected. Select the programs you want to start (or shutdown) and click select.

## Selection of start and shutdown programs

- Startup groups:** A text input field containing a comma-delimited list: `PAYPR1,PAYPR10,PAYPR2,PAYPR3,PAYPR4,PAYPR5,PAYPR`. A 'Select' button is visible to the right.
- Programs to execute at phase 1 of shutdown:** An empty text input field with a 'Select' button to its right.
- Programs to execute at phase 2 of shutdown:** An empty text input field with a 'Select' button to its right.

A yellow callout box with a black border and arrow points to the 'Startup groups' field, containing the text: "The start or shutdown programs are displayed in a comma-delimited list in the corresponding field. You can also add, update, or delete the programs in a field manually."

At the bottom of the console, there is a footer with the text: "TXSeries administration console enhancements © 2009 IBM Corporation".

All the programs are now displayed in a comma-delimited list, in the Programs to run at start field. You can also add programs manually, but make sure that these programs are already defined and are comma-delimited when you type them in the relevant field.

IBM Software Group IBM

## Configuration of CICS application probe facility

TXSeries Administration Console - Mozilla Firefox: IBM Edition

File Edit View History Bookmarks Tools Help

TXSeries Administration Console Welcome Administrator Support Help Logout

Region : PAYROLL → Application Probe → Update

Submit

**General**

Should default values be used for all the attributes?  Yes  No

Output log directory

Type of output log File

Size of the ring buffer in bytes 1048576

**File Descriptor**

**API Information**

**Probing**

**Dump Instances**

**Misc**

To configure the CICS application probe facility, expand the name of the region and click **Application Probe**.

Done

TXSeries administration console enhancements © 2009 IBM Corporation 8

For CICS application program tracing, TXSeries V7.1 introduces a new feature called the CICS application probe facility. You can configure this facility from the administration console. To configure the CICS application probe facility, start the administration console. In the navigation pane on the left, expand the name of the region and click application probe.

## Section: Monitoring enhancements

- Customized monitoring of these resources:
  - ▶ Transactions
  - ▶ Programs
  - ▶ System resources
- Provision for monitoring multiple regions simultaneously

This section provides an overview of the monitoring enhancements introduced in the administration console. These are customized monitoring of transactions, programs and system resources, and provision for monitoring multiple regions simultaneously.

IBM Software Group IBM

## Customized monitoring of resources: Access page

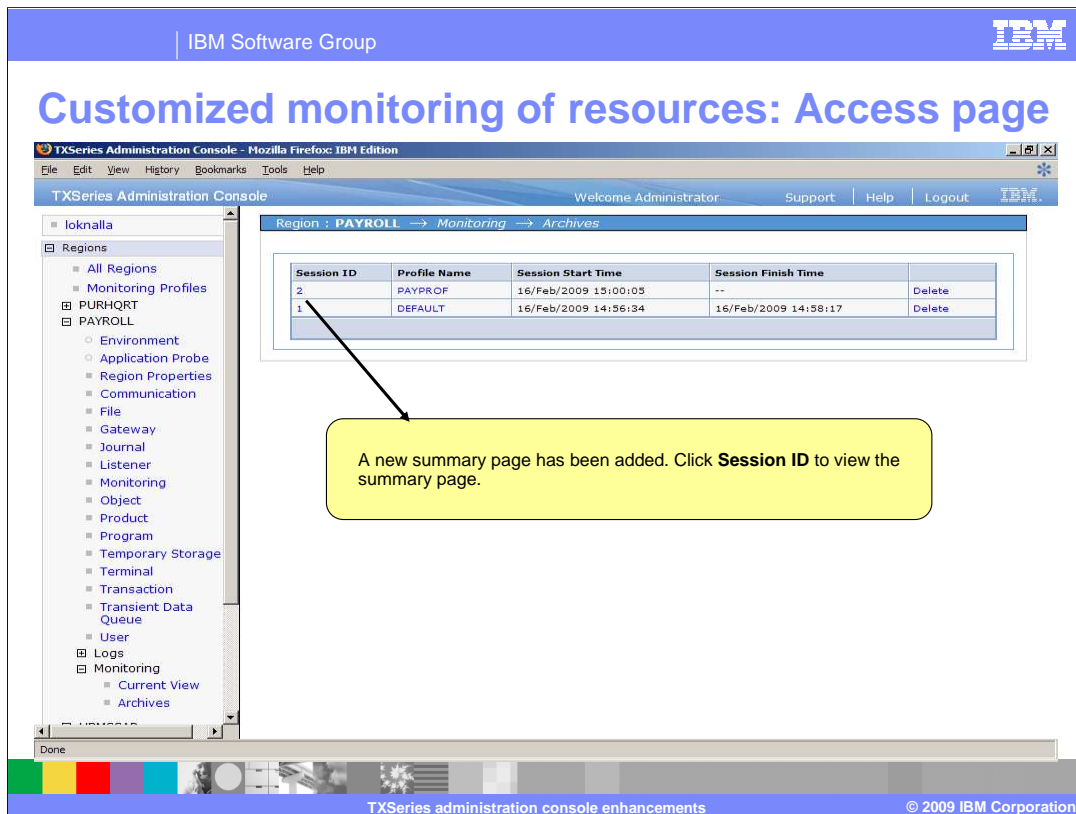

TXSeries Administration Console - Mozilla Firefox: IBM Edition

File Edit View History Bookmarks Tools Help

TXSeries Administration Console Welcome Administrator Support Help Logout

Region : **PAYROLL** → Monitoring → Archives

Session ID	Profile Name	Session Start Time	Session Finish Time	
2	PAYPROF	16/Feb/2009 13:00:05	--	Delete
1	DEFAULT	16/Feb/2009 14:56:34	16/Feb/2009 14:58:17	Delete

A new summary page has been added. Click **Session ID** to view the summary page.

Done

TXSeries administration console enhancements © 2009 IBM Corporation

In the administration console of TXSeries V7.1, a summary page has been added, from where you can select the resources and the associated attributes for which monitoring data is to be displayed. To view the summary page, start the administration console. In the left pane, expand the name of the region and select monitoring-> archives. The archives window opens in the right pane. Click session ID to view the summary page.

## Customized monitoring of resources: Transactions

You now have the option to select Transactions and the associated attributes to view.

The new feature allows you to view Transaction readings for all attributes.

You can also view the statistics for all Transactions from the Statistics section.

TXSeries administration console enhancements © 2009 IBM Corporation

In TXSeries V6.2 administration console, if the monitoring data to display is huge, the Web page takes a long time to load this data because all the attributes of all the resources are read and displayed on a single page.

TXSeries V7.1 administration console provides you with a new window that allows you to view transaction readings for all attributes. You now have the option to select transactions and the associated attributes. In addition you can also view the statistics of all the transactions from the statistics section.

## Customized monitoring of resources: Programs

TXSeries Administration Console - Mozilla Firefox: IBM Edition

TXSeries Administration Console

Regions

- All Regions
- Monitoring Profiles
- PURHQRT
- PAYROLL
  - Environment
  - Application Probe
  - Region Properties
  - Communication
  - File
  - Gateway
  - Journal
  - Listener
  - Monitoring
  - Object
  - Product
  - Program
  - Temporary Storage
  - Terminal
  - Transaction
  - Transient Data Queue
  - User
- Logs
- Monitoring
  - Current View
  - Archives

Transaction

Program

View All

Name: ECO1,ECPR

Attributes

Select Resources: EC01

Selected Resources: ECPR

Type of COBOL

Module Language

Transaction Name

Module use count

View

Number of programs run

Statistics

System

Done

TXSeries administration console enhancements © 2009 IBM Corporation

You have the flexibility to choose Programs and attributes to view.

There is a facility to view all the Program readings for all the attributes.

You can view the Statistics for all programs.

Alternatively, you can select to view the monitoring data for selected programs and associated attributes.

# Customized monitoring of resources: System

- Region Pool SIZE
- Task Shared Pool Size
- Task Shared Pool Short of storage
- Region Pool IN USE
- Task Shared Pool IN USE
- Number of storage Abends
- Number of tasks using Task private pool

A yellow callout box with the text "You have the flexibility to read System attributes" has an arrow pointing to the 'System' section of the interface.

You can also select to view only the monitoring statistics of the system.

## Customized monitoring of resources: System readings

**Monitoring Session Details**

Monitoring Session ID	2
Profile Name	PAYPROF
Profile Description	Payroll Profile
Sampling Interval(Minutes)	1
Session Start Time	16/Feb/2009 15:00:05
Session Finish Time	--
Current Status	A

**System Statistics**

	Region Pool SIZE	Task Shared Pool Size	Task Shared Pool Short of storage	Region Pool IN USE	Task Shared Pool IN USE	Number of storage Abends	Number of tasks using Task private pool
15:00:05	3145728	1048576	0	677216	520	0	9
15:01:05	3145728	1048576	0	677216	520	0	9
15:02:05	3145728	1048576	0	677216	520	0	9

A yellow callout box with an arrow pointing to the 'System Statistics' table contains the text: "You can view a list of attributes and the associated statistics relating to the System resource."

At the bottom of the console, there is a footer with the text: "TXSeries administration console enhancements © 2009 IBM Corporation".

You can view a list of attributes and the associated statistics relating to the system resource.

IBM Software Group IBM

## Multiple region monitoring

- Resource description: Monitor Definition
- Can resource be modified?:  Yes  No
- Write separate records for conversational tasks?:  Yes  No
- Set monitoring on?:  Yes  No
- Set administration console monitoring on?:  Yes  No
- TCP port number for administration console monitoring: 8002
- TDQ to hold monitoring information: [Empty field]
- File or path of user monitoring program: [Empty field]

The "Monitor Fields" section is currently collapsed. A yellow callout box with a black arrow pointing to the "TCP port number" field contains the following text:

Monitoring can be enabled for multiple regions as long as the port number in **TCP port number for administration console monitoring** field is unique across regions.

At the bottom of the console, there is a status bar with the text "TXSeries administration console enhancements" and "© 2009 IBM Corporation". The page number "15" is visible in the bottom right corner.

In TXSeries V6.2, at any given point of time, you can monitor only a single region. The administration console of TXSeries V7.1 now allows you to monitor multiple regions simultaneously. Before using this facility, ensure that the port number in the TCP port number for administration console monitoring field is unique across the regions.

## Section: WLM enhancements

- Enhanced WLM plex view
- WLM attribute validations on the client side
- Context sensitive help for WLM attributes

This section provides an overview of the WLM related enhancements made in the administration console of TXSeries V7.1. These are an enhanced WLM Plex view, the ability to carry out client side WLM attribute validations and the provision of context sensitive help for WLM attributes.

The administration console WLM Plex view has been modified to present a WLM groups perspective. A plex has its plex attributes and a collection of groups. Each group in turn can have transactions, programs, and regions.

IBM Software Group IBM

## Enhanced WLM plex view: Expanded WLM group

TXSeries Administration Console - Mozilla Firefox: IBM Edition

Plex Database: HEADOFFICEDB → Plex: ACCOUN

Submit

**Attributes**

**Groups**

Add Group Remove Group

**HWGROUP**

**Transactions**

Add Transaction Remove Transaction

Select	Name	load
<input type="checkbox"/>	TRNA	0.25
Total 1		

**Programs**

Add Program Remove Program

Select	Name	dynamic	load
<input type="checkbox"/>	PRNA	yes	0.25
Total 1			

**Regions**

**SWGROUP**

Total 2

javascript:showHideNavigationLocGen('HWGROUP\_PROG','txseries')

TXSeries administration console enhancements © 2009 IBM Corporation

You can use the new WLM group's perspective to add, update or remove transactions, programs or regions and their connections.

IBM Software Group IBM

## Enhanced WLM plex view: Expanded connections

TXSeries Administration Console - Mozilla Firefox: IBM Edition

File Edit View History Bookmarks Tools Help

TXSeries Administration Console Welcome root Support Help Logout

Plex Database : HEADOFFICEDB → Plex : ACCOUNTS → update

Submit

**Attributes**

**Groups**

Add Group Remove Group

HWGROUP

**Transactions**

**Programs**

**Regions**

Add Region Remove Region

Select	Name	factor	health	maxServers	Connections
<input type="checkbox"/>	PAYROLL	1.0	1	25	<input type="checkbox"/>

Add Connection Remove Connection

Select	Name	inService	load
<input type="checkbox"/>	LCOR	0	0.1
Total 1			

Total 1

SWGROUP

Total 2

Done

TXSeries administration console enhancements © 2009 IBM Corporation

*Note: A yellow callout box with an arrow pointing to the 'Connections' column in the table above contains the text: "Connections can be added, removed, and updated for each region."*

Each region has a collection of connections. To view the list of connections of a region, expand connections. You can also add, delete or update connections definitions.

IBM Software Group IBM

## WLM attribute validations

Plex Database	HEADOFFICEDB
Plex Name	ACCOUNTS
Transaction Name	TRNA
Group	HWGROUP
load	0

A pop-up error dialog box is displayed with the message: "Value must be a valid positive float of the format #.#".

In earlier versions of TXSeries, the WLM attribute validations were done on the server side. Now all the basic validations are done in the browser itself. This avoids network flows of invalid input data formats from the client and server. Along with attributes, all resource names are also validated for permitted number of characters.

20

TXSeries administration console enhancements © 2009 IBM Corporation

In earlier versions of TXSeries, WLM attribute validations were done on the server side. In the administration console of TXSeries V7.1, to avoid the inflow of requests to the server, the basic validations have been shifted from the server side to the client side. In case the input values for the attributes are not in the required format, a pop-up window opens with an appropriate message. Along with attributes, all resource names are also validated for permitted number of characters.

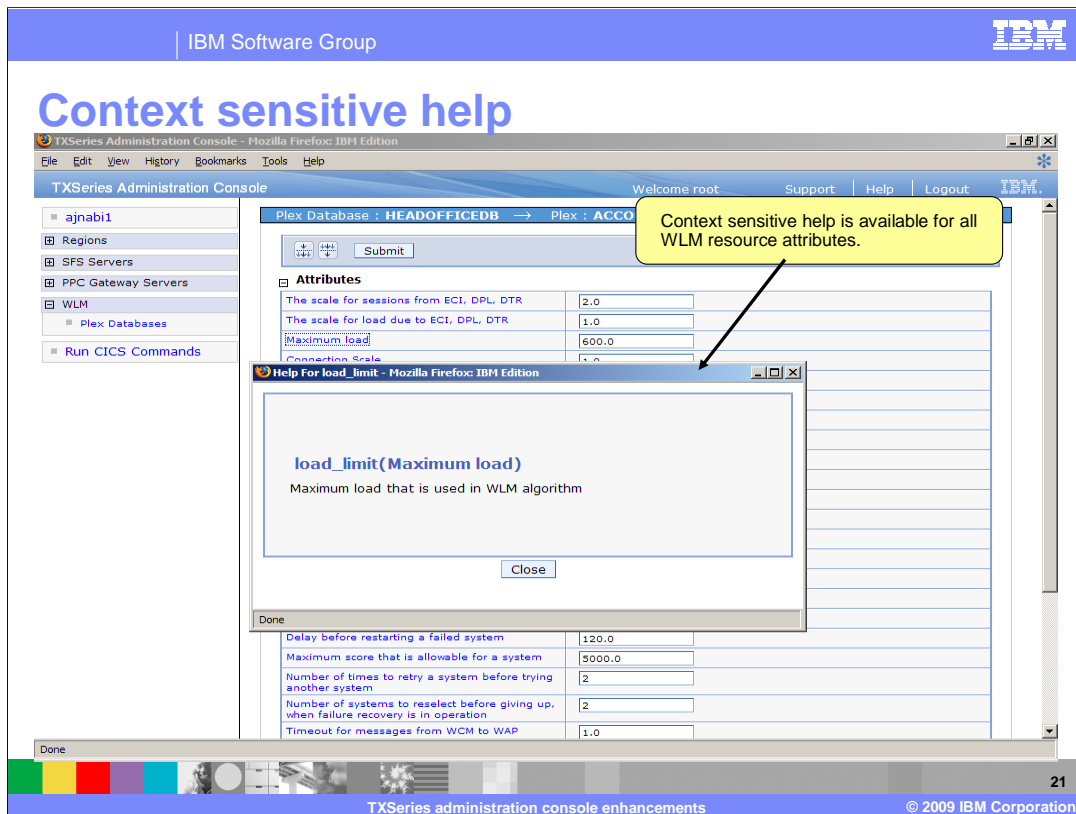

The administration console of TXSeries V7.1 now provides context sensitive help for all the WLM attributes.

## LWI logs in HTML format

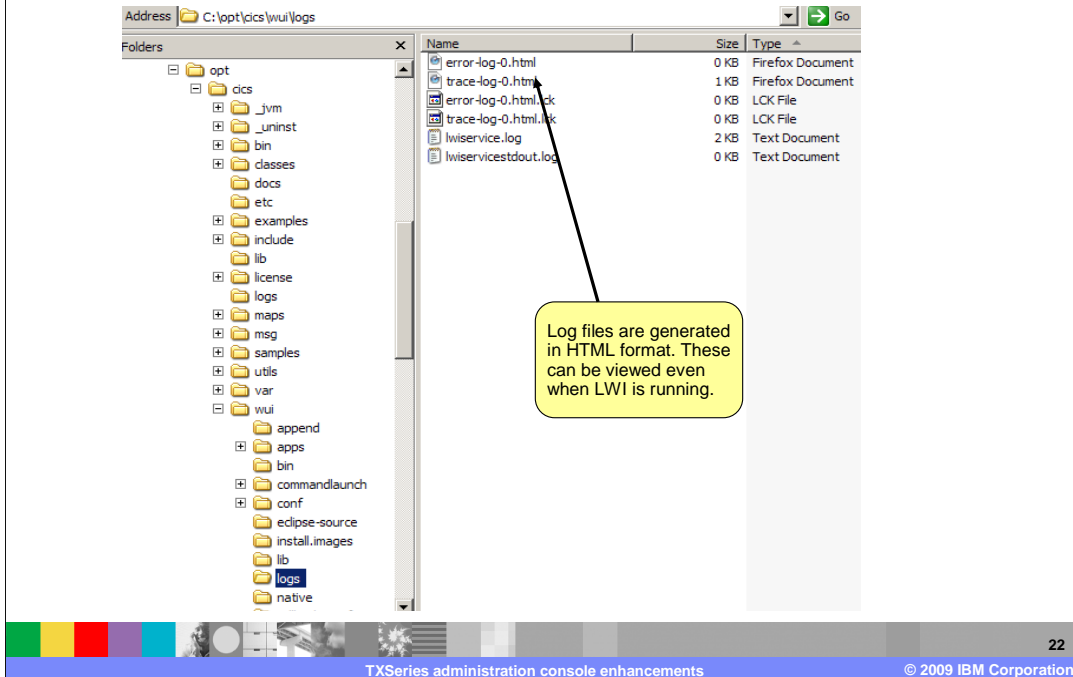

In the earlier versions of TXSeries, the LWI (light-weight infrastructure) logs were in XML format and you could not view these logs if LWI was running. To overcome this problem, in TXSeries V7.1, LWI is configured to generate logs in HTML format so that they can be viewed from the administration console even after LWI is running.

## Summary

- An enhanced login screen
- Selection start and shutdown programs easier
- Support for configuring the CICS Application Probe Facility
- Enhancements to WLM
- Enhancements to monitoring facilities
- LWI log generation changed from XML format to HTML format

In summary, TXSeries V7.1 introduces several enhancements and features to the administration console to give you a better experience with the product. The administration console has an enhanced login screen, selection of start or shutdown programs has been made easy, and there is support for configuring the CICS application probe facility. Significant enhancements have also been made to WLM and monitoring facilities. LWI log generation has been changed from XML format to HTML format.

## Feedback

### Your feedback is valuable

You can help improve the quality of IBM Education Assistant content to better meet your needs by providing feedback.

- Did you find this module useful?
- Did it help you solve a problem or answer a question?
- Do you have suggestions for improvements?

Click to send e-mail feedback:

[mailto:iea@us.ibm.com?subject=Feedback\\_about\\_TXSeries\\_V71\\_Admin\\_Console\\_Enhancements.ppt](mailto:iea@us.ibm.com?subject=Feedback_about_TXSeries_V71_Admin_Console_Enhancements.ppt)

This module is also available in PDF format at: [./TXSeries\\_V71\\_Admin\\_Console\\_Enhancements.pdf](http://TXSeries_V71_Admin_Console_Enhancements.pdf)

You can help improve the quality of IBM Education Assistant content by providing feedback.

## Trademarks, copyrights, and disclaimers

IBM, the IBM logo, ibm.com, and the following terms are trademarks or registered trademarks of International Business Machines Corporation in the United States, other countries, or both:

CICS IBM

If these and other IBM trademarked terms are marked on their first occurrence in this information with a trademark symbol (® or ™), these symbols indicate U.S. registered or common law trademarks owned by IBM at the time this information was published. Such trademarks may also be registered or common law trademarks in other countries. A current list of other IBM trademarks is available on the Web at "Copyright and trademark information" at <http://www.ibm.com/legal/copytrade.shtml>

Other company, product, or service names may be trademarks or service marks of others.

Product data has been reviewed for accuracy as of the date of initial publication. Product data is subject to change without notice. This document could include technical inaccuracies or typographical errors. IBM may make improvements or changes in the products or programs described herein at any time without notice. Any statements regarding IBM's future direction and intent are subject to change or withdrawal without notice, and represent goals and objectives only. References in this document to IBM products, programs, or services does not imply that IBM intends to make such products, programs or services available in all countries in which IBM operates or does business. Any reference to an IBM Program Product in this document is not intended to state or imply that only that program product may be used. Any functionally equivalent program, that does not infringe IBM's intellectual property rights, may be used instead.

THE INFORMATION PROVIDED IN THIS DOCUMENT IS DISTRIBUTED "AS IS" WITHOUT ANY WARRANTY, EITHER EXPRESS OR IMPLIED. IBM EXPRESSLY DISCLAIMS ANY WARRANTIES OF MERCHANTABILITY, FITNESS FOR A PARTICULAR PURPOSE OR NON-INFRINGEMENT. IBM shall have no responsibility to update this information. IBM products are warranted, if at all, according to the terms and conditions of the agreements (for example, IBM Customer Agreement, Statement of Limited Warranty, International Program License Agreement, etc.) under which they are provided. Information concerning non-IBM products was obtained from the suppliers of those products, their published announcements or other publicly available sources. IBM has not tested those products in connection with this publication and cannot confirm the accuracy of performance, compatibility or any other claims related to non-IBM products.

IBM makes no representations or warranties, express or implied, regarding non-IBM products and services.

The provision of the information contained herein is not intended to, and does not, grant any right or license under any IBM patents or copyrights. Inquiries regarding patent or copyright licenses should be made, in writing, to:

IBM Director of Licensing  
IBM Corporation  
North Castle Drive  
Armonk, NY 10504-1785  
U.S.A.

Performance is based on measurements and projections using standard IBM benchmarks in a controlled environment. All customer examples described are presented as illustrations of how those customers have used IBM products and the results they may have achieved. The actual throughput or performance that any user will experience will vary depending upon considerations such as the amount of multiprogramming in the user's job stream, the I/O configuration, the storage configuration, and the workload processed. Therefore, no assurance can be given that an individual user will achieve throughput or performance improvements equivalent to the ratios stated here.

© Copyright International Business Machines Corporation 2009. All rights reserved.

Note to U.S. Government Users - Documentation related to restricted rights-Use, duplication or disclosure is subject to restrictions set forth in GSA ADP Schedule Contract and IBM Corp.