



IBM Software Group

IBM® WebSphere® Everyplace® Client Toolkit Version 6

Installation



@business on demand.

© 2005 IBM Corporation
Updated October 3, 2005

This presentation explains how to install the IBM WebSphere Everyplace Client Toolkit Version 6.

Goals

- Understand the how to install the IBM WebSphere Everyplace Client Toolkit Version 6

The goal of this presentation is to understand how to support the IBM WebSphere Everyplace Client Toolkit Version 6.

Agenda

- Installation

The agenda of this presentation is to explain how to install the toolkit.

Section

Installation

WebSphere Everyplace Client Toolkit Install

- Eclipse Update site
 - ▶ Available on CD in WEC_Toolkit directory
- Single master feature
 - ▶ Sub-features cannot be installed/managed separately
- Toolkit install includes
 - ▶ Tools
 - ▶ Docs
 - Application Developer's Guide
 - Administrators Guide
 - ▶ Samples
 - Installed into the samples gallery
 - ▶ WebSphere Everyplace Deployment test environment



The contents of the WebSphere Everyplace Client Toolkit includes the following:

- Eclipse Update site
 - Available on CD in WEC_Toolkit directory
- Single master feature
 - Sub-features cannot be installed/managed separately
- Toolkit install includes
 - Tools
 - Docs
 - Application Developer's Guide
 - Administrators Guide
 - Samples
 - Installed into the samples gallery
 - WebSphere Everyplace Deployment test environment required to test and debug your applications

WEC_Toolkit Update Site

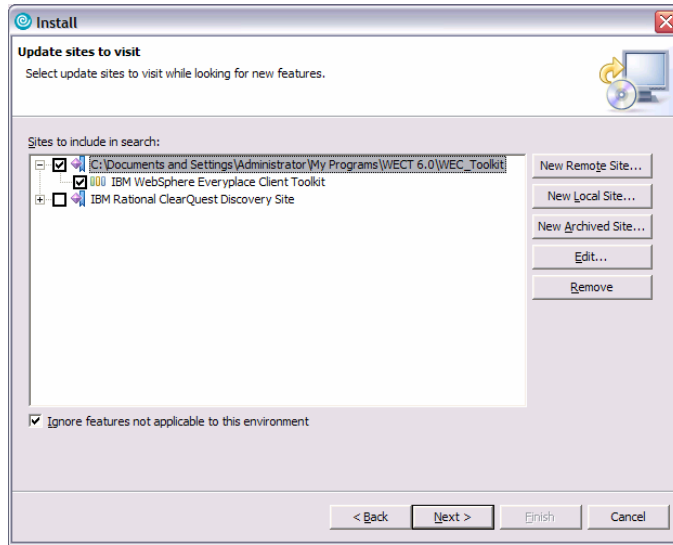

IBM Software Group IBM

Install process

- Standard Eclipse update site process
 - ▶ Not part of the Rational Product Updater
- Documented in the Getting Started Guide (index.html)
- Takes approximately 10 minutes to complete
- After restart the toolkit will make a few configuration changes
 - ▶ User is prompted

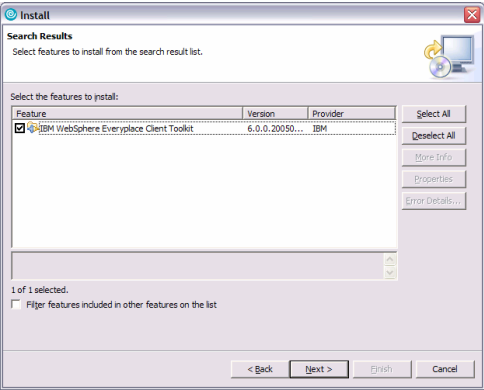

IBM WebSphere Everyplace Client Toolkit 6.0 Installation © 2005 IBM Corporation 7

Please review the WebSphere Everyplace Client Toolkit Getting started guide for additional information. To manually open the Getting started guide, open the index.html file in the root directory of the install CD.

Configuration process

- The toolkit will ask the user to set the preferences for development
- If the user answers no and does not check the “Don’t ask me again” checkbox, the system will ask each time until the user clicks OK.
- This is a per workspace configuration, so each *new* workspace will require a separate answer
- Clicking OK will:
 - ▶ Change the target platform
 - ▶ Change the workspace JRE
 - ▶ Start the Bundle Registration Job

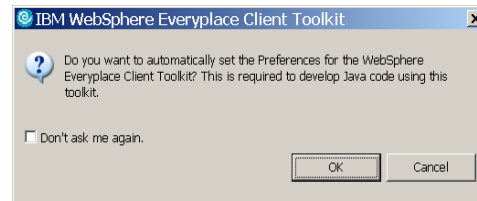

For the WebSphere Everyplace Client Toolkit to work correctly it must be configured. To help the user configure the toolkit, a message box comes up that allows users to configure multiple settings in just one click.

Bundle Registration Job

- All target platform and workspace bundles are registered in the toolkit for advanced pre-requisite checking
- Registration starts after target platform is changed or reloaded
 - Starts as a result of selecting OK on change preference dialog
- Takes approximately 90 seconds
- After bundle registration job completes, restart the IDE

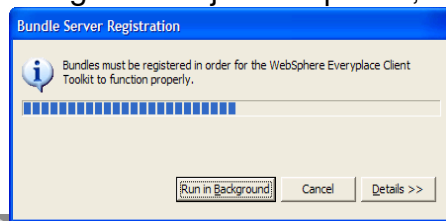

The Bundle Registration Job is necessary to do extensive pre-requisite checking on bundles. The job can be run in the background to allow you to still use the IDE during the process. The Launcher and Platform Builder will not be available while the job is running.

From the Getting Started Guide (index.html)

To install the IBM WebSphere Everyplace Client Toolkit Version 6, follow these steps:

1. Review [release notes](#) for system requirements and product information, such as software limitations at the time of this release.
2. Log on to your system with an administrator ID that has write permission to the installation location and start the Rational SDP.
3. From the main menu, click **Help > Software Updates > Find and Install**. The Install/Update wizard is displayed.
4. Select **Search for new features to install** and click **Next**.
5. In the "Update sites to visit" window, select the **New Local Site** button.
6. Browse to select the drive and directory where the IBM WebSphere Everyplace Client Toolkit feature is located and click **OK**. For example, if installing from the product CD, select the **WEC_Toolkit** directory and click **OK**.
7. Select the check box next to the site name and click **Next**. **Note:** Selection of the **Ignore features not applicable to this environment** check box does not affect toolkit installation.
8. In the Search Results window, select the **IBM WebSphere Everyplace Client Toolkit Version 6.0.0** feature and click **Next**.
Note: Selection of the **Filter features included in other features on the list** check box does not affect toolkit installation.
9. In the Feature License window, read the licensing information, select to accept the license and click **Next**.
10. In the Install Location window, the directory location where this feature will be installed is displayed. Click **Finish** to begin the installation.
11. In the Feature verification window, verify that the feature information is correct and click **Install**.
Note: When warned about installing an unsigned feature, click **Install** to continue. This does not cause problems during installation.
12. When installation completes, you are prompted to restart your Rational program for changes to take effect. Click **Yes** to continue. **Note:** Clicking **Apply Changes** does not properly configure the environment.



Verifying the installation

- Method 1
 - ▶ Select Help > Software Updates > Manage Configuration...
 - ▶ Expand <RSDP_Install>\spdisv\ eclipse
 - Should be the last in the list
 - ▶ Check for IBM WebSphere Everyplace Client Toolkit
- Method 2
 - ▶ Verify the system is installed by selecting File > New > Other
 - The Client Services category will be available

You can use one of the methods shown on this slide to verify that the toolkit was installed correctly.

IBM Software Group IBM

Product Configuration

File

- IBM Rational Software Development Platform
 - c:\Program Files\IBM\Rational\SDP\6.0\ eclipse
 - C:\Program Files\IBM\Rational\SDP\6.0\csdevrpt_shared\ eclipse
 - C:\Program Files\IBM\Rational\SDP\6.0\iyad_prod\ eclipse
 - C:\Program Files\IBM\Rational\SDP\6.0\iyad_shared\ eclipse
 - C:\Program Files\IBM\Rational\SDP\6.0\iyadm_shared\ eclipse
 - C:\Program Files\IBM\Rational\SDP\6.0\iywd\ eclipse
 - C:\Program Files\IBM\Rational\SDP\6.0\iywdpt_shared\ eclipse
 - C:\Program Files\IBM\Rational\SDP\6.0\iydpsv\ eclipse
 - com.ibm.rational.sdp.isvinstall 6.0.0
 - IBM WebSphere Everyplace Client Toolkit 6.0.0.20050908
 - Application Tools 6.0.0.20050907
 - Application Tools NL 1 Language support 6.0.0.20050907
 - Bundle Developer Kit 6.0.0.20050908
 - com.ibm.pvc.wct.docs 6.0.0.20050908
 - com.ibm.pvc.wct.javadoc.feature 6.0.0.20050907
 - com.ibm.pvc.wct.runtimes.feature 6.0.0.20050907
 - Embedded Transaction Tools NL 1 Language support 6.0.0.20050907
 - Mobile Web Services 6.0.0.20050908
 - Platform Builder 6.0.0.20050907
 - WebSphere Everyplace Deployment Samples 6.0.0.20050908

IBM Rational Software Development Platform

This is the description of the current configuration.

Available Tasks

- [Revert to Previous](#)
- You can revert to one of the previous configurations if you are having problems with the current one.
- [Scan for Updates](#)
- [Add an Extension](#)
- Search for updates
- Locate and add location containing
- [View Installation History](#)
- View all activities
- [Show Activities](#)
- View the activities

New

Select a wizard

Wizards:

- Dynamic Web Project
- EJB Project
- Java Project
- Web Service
- Client Services
 - Client Services Embedded Transaction Project
 - Client Services Fragment Project
 - Client Services Project
 - Client Services Web Project
 - Convert Project to Client Services Project
 - Migrate Extension Services Project
 - Platform Builder Project
 - Mobile Web Services

Show All Wizards.

< Back Next > Finish Cancel

Method 1

Method 2

12

IBM WebSphere Everyplace Client Toolkit 6.0 Installation © 2005 IBM Corporation

Uninstall

To uninstall the toolkit, perform the following procedure:

- Select **Window > Preferences > Java™ > Installed JREs**. The Installed Java Runtime Environments panel displays, showing all installed JREs. Unselect **WebSphere Everyplace Deployment** (to remove it as the default JRE), and check the JRE originally provided with the Rational® Software Development Platform.
- Select **Window > Preferences > Plug-in Development > Target Platform** and change the **Location** field to the Rational Software Development Platform, by selecting it from the drop down list.
- Select **Help > Software Updates > Manage Configuration**. The Product Configuration menu displays. From the Navigator window, open the **sdpisv** Extension Location, and select **IBM® WebSphere Everyplace Client Toolkit**. The information for the feature displays in the window to the right. Select **Disable**.¹
- Restart the platform when prompted.¹
- Select **Help > Software Updates > Manage Configuration**. The Product Configuration menu displays. From the Navigator window, open the **sdpisv** Extension Location and select **IBM WebSphere Everyplace Client Toolkit**. The information for the feature displays in the window to the right. Select **Uninstall**.
- Select **OK** in the next dialog. Restart the platform when prompted.

Note: Steps 3 and 4 are only required on Windows®. Linux® users can step directly from step 3 to step 5.

Trademarks, Copyrights, and Disclaimers

The following terms are trademarks or registered trademarks of International Business Machines Corporation in the United States, other countries, or both:

IBM	CICS	IMS	MOSeries	Tivoli
IBM (logo)	Cloudscape	Informix	OS/390	WebSphere
e (logo) business	DB2	iSeries	OS/400	xSeries
AIX	DB2 Universal Database	Lotus	pSeries	zSeries

Java and all Java-based trademarks are trademarks of Sun Microsystems, Inc. in the United States, other countries, or both.

Microsoft, Windows, Windows NT, and the Windows logo are registered trademarks of Microsoft Corporation in the United States, other countries, or both.

Intel, ActionMedia, LANDesk, MMX, Pentium and ProShare are trademarks of Intel Corporation in the United States, other countries, or both.

UNIX is a registered trademark of The Open Group in the United States and other countries.

Linux is a registered trademark of Linus Torvalds.

Other company, product and service names may be trademarks or service marks of others.

Product data has been reviewed for accuracy as of the date of initial publication. Product data is subject to change without notice. This document could include technical inaccuracies or typographical errors. IBM may make improvements and/or changes in the product(s) and/or program(s) described herein at any time without notice. Any statements regarding IBM's future direction and intent are subject to change or withdrawal without notice, and represent goals and objectives only. References in this document to IBM products, programs, or services does not imply that IBM intends to make such products, programs or services available in all countries in which IBM operates or does business. Any reference to an IBM Program Product in this document is not intended to state or imply that only that program product may be used. Any functionally equivalent program, that does not infringe IBM's intellectual property rights, may be used instead.

Information is provided "AS IS" without warranty of any kind. THE INFORMATION PROVIDED IN THIS DOCUMENT IS DISTRIBUTED "AS IS" WITHOUT ANY WARRANTY, EITHER EXPRESS OR IMPLIED. IBM EXPRESSLY DISCLAIMS ANY WARRANTIES OF MERCHANTABILITY, FITNESS FOR A PARTICULAR PURPOSE OR NON-INFRINGEMENT. IBM shall have no responsibility to update this information. IBM products are warranted, if at all, according to the terms and conditions of the agreements (e.g., IBM Customer Agreement, Statement of Limited Warranty, International Program License Agreement, etc.) under which they are provided. Information concerning non-IBM products was obtained from the suppliers of those products, their published announcements or other publicly available sources. IBM has not tested those products in connection with this publication and cannot confirm the accuracy of performance, compatibility or any other claims related to non-IBM products. IBM makes no representations or warranties, express or implied, regarding non-IBM products and services.

The provision of the information contained herein is not intended to, and does not, grant any right or license under any IBM patents or copyrights. Inquiries regarding patent or copyright licenses should be made, in writing, to:

IBM Director of Licensing
IBM Corporation
North Castle Drive
Armonk, NY 10504-1785
U.S.A.

Performance is based on measurements and projections using standard IBM benchmarks in a controlled environment. All customer examples described are presented as illustrations of how those customers have used IBM products and the results they may have achieved. The actual throughput or performance that any user will experience will vary depending upon considerations such as the amount of multiprogramming in the user's job stream, the I/O configuration, the storage configuration, and the workload processed. Therefore, no assurance can be given that an individual user will achieve throughput or performance improvements equivalent to the ratios stated here.

© Copyright International Business Machines Corporation 2005. All rights reserved.

Note to U.S. Government Users - Documentation related to restricted rights-Use, duplication or disclosure is subject to restrictions set forth in GSA ADP Schedule Contract and IBM Corp.

