

WebSphere Business Process Management WebSphere Integration Developer V7

What is new - Overview

This presentation provides an overview of the new features in WebSphere® Integration Developer version 7.

Goals

- To provide an outline for WebSphere Integration Developer V7 enhancements
- Assumptions
 - Prior experience with previous version, V6.2
 - Server functionality exposed in tools are covered in runtime presentations
 - Mediation tools covered in WebSphere Enterprise Service Bus presentation
 - Business Process and Human Tasks tools covered in WebSphere Process Server presentation
 - Adapter tools covered in Adapter presentations
- For each enhancement, learn
 - What is the enhancement
 - Why the enhancement is needed

The assumptions for this presentation are that you have prior experience with previous versions, specifically V6.2. One thing to point out is that server functionality exposed in tools is covered in runtime presentations. For example, mediation tool enhancements are covered in the **WebSphere Enterprise Service Bus What is new- Overview** presentation. The same goes for items like business processes, human tasks, and adapter tool enhancements - all are covered in their respective “What is new – Overview” presentations. For each enhancement, you will learn what the enhancement is, why the enhancement was needed, and other overview details that help explain the enhancement.

Agenda

- Getting started
- Referenced attachment support
- Mapping enhancements
- Business object compare
- Problem determination enhancements
- Editor enhancements
- WebSphere Business Process suite integration
- Summary

The agenda is as follows. You will get started appropriately with the installation of WebSphere Integration Developer. From there you will be taken through the list of enhancements in an overview style. Items like the getting started page, quick start task flows, referenced attachment support in SOAP messages, and the ability to compare two versions of business objects with business object compare. Component test enhancements, logging, and tracing will be covered for problem determination. Many mapping enhancements are introduced in version 7. Several editors have been enhanced like relationships, integration solutions, business objects, and interfaces. The WebSphere Business Process suite integration enhancements section highlights connections made with WebSphere Business Modeler, WebSphere Business Monitor, and WebSphere Business Compass. You will finish with a summary of all the enhancements to help review.

Getting started - Launchpad

- 1. WebSphere Integration Developer installation is separate from test environment
- 2. Launchpad silently installs WebSphere Application Server and imports into IBM Installation Manager
- 3. WebSphere Process Server installation finds WebSphere Application Server, installs on top
 - Able to create WebSphere Process Server, WebSphere Enterprise Service Bus, or Monitor server profiles in this step
- Default locations
 - “WIDv7” folder - tools
 - “WIDv7_WTE” folder - server

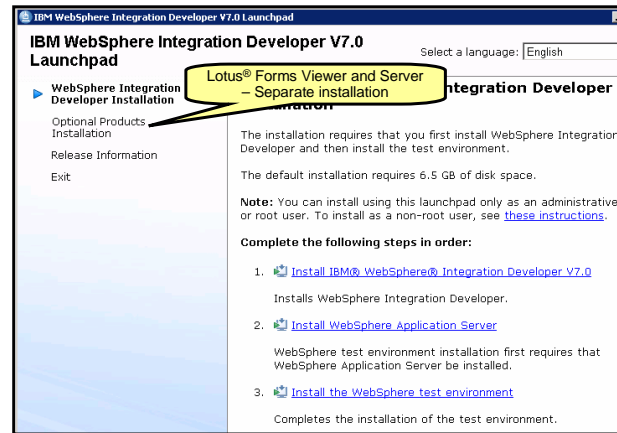

4

What is new - Overview

© 2009 IBM Corporation

WebSphere Integration Developer is installed with a Launchpad. On this Launchpad you will notice the installation has been separated into three ordered parts. First is the WebSphere Integration Developer installation, which opens IBM Installation Manager to manage the installation. Then the WebSphere Application Server finds the WebSphere Integration Developer installation from the previous step, installs silently, and finishes by importing WebSphere Application Server into IBM Installation Manager. Step 3 is the installation of WebSphere Process Server on top of the WebSphere Application Server installation as the WebSphere test environment runtime. You will be able to create WebSphere Process Server, WebSphere Enterprise Service Bus, or WebSphere Business Monitor server profiles in this step. Another change from version 6.2 is that WebSphere Integration Developer is installed to a separate directory from the test environment runtime. The default location for the tools is a “WIDv7” directory and the runtime in a “WIDv7_WTE” directory.

Getting started – Installation highlights

- Smaller footprint
 - Many components now optional
 - Can install specific adapters
- Lotus Forms Designer added
 - One per system
 - Forms Viewer and Server are still separate installations
- Uses IBM Installation Manager 1.3.3
- WebSphere Business Monitor Toolkit and Monitor Server profile added
- Test environment options
 - WebSphere Process Server
 - WebSphere Enterprise Service Bus
 - WebSphere Process Server + Monitor
 - WebSphere Enterprise Service Bus + Monitor
 - Stand alone Monitor

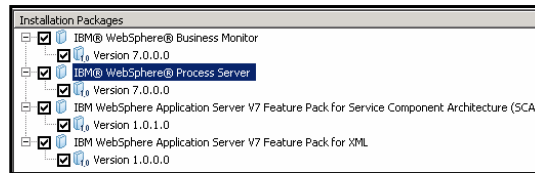
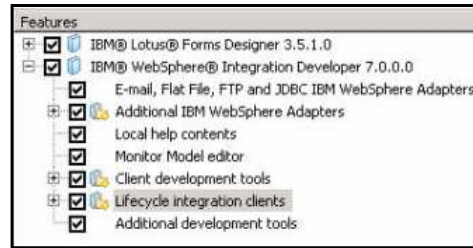

Making components optional means a smaller hard drive footprint, allowing you to install only the components you need to be successful. Previously, WebSphere Integration Developer installed all components regardless of use. For instance, you can now install the specific adapters you are using. Previously, you installed all adapters or no adapters. If you decide later that you need a component you did not install, use the Modify function of IBM Installation Manager to add it to your installation. Lotus Forms Designer has been added to the WebSphere Integration Developer and WebSphere Business Modeler installation, but only one installation per system is allowed. This will help you work with your Lotus Forms directly in WebSphere Integration Developer, though Lotus Forms Viewer and Server are still separate installations and can be started from the launchpad. The WebSphere Integration Developer installation steps up to IBM Installation Manager 1.3.3 to manage the installation. In addition to Lotus Forms, the Monitor toolkit and Monitor server profile have been added to the WebSphere Integration Developer installation to allow you instant monitor model building and testing. The WebSphere test environment now has several different options: WebSphere Process Server stand-alone or WebSphere Enterprise Service Bus stand-alone, and each can have WebSphere Business Monitor added to their profiles. You can also install WebSphere Business Monitor alone as the test environment.

Getting started – Welcome screen

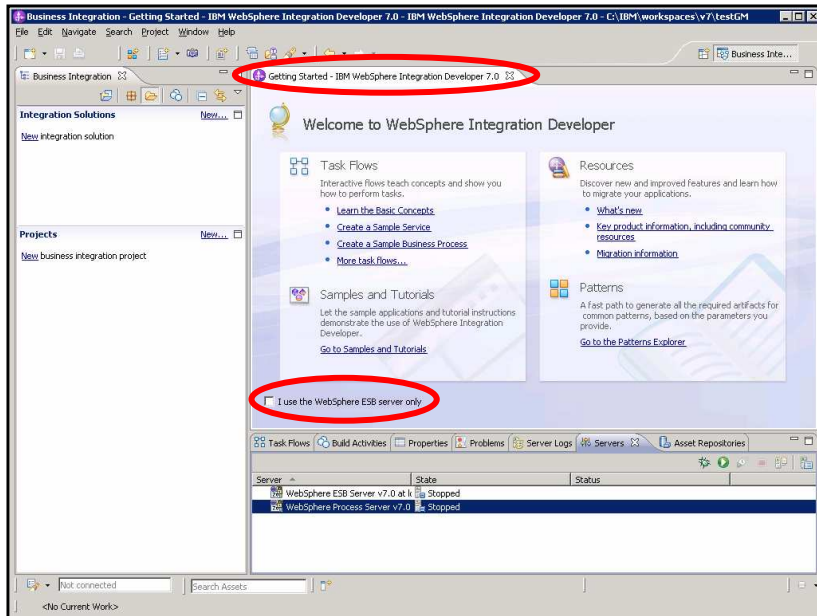

6

What is new - Overview

© 2009 IBM Corporation

The Getting Started page guides you to learning task flows that teach concepts and how to perform tasks, resources to discuss what is new and migration information, samples and tutorials, and patterns. Additionally, you can select that you are only targeting a WebSphere ESB server. This will constrain the projects and artifacts you can create to what can be deployed to the WebSphere ESB server. Plus, the Help > Support menu provides access to newsgroups, developerWorks, the online information center, IBM Education Assistant, and support. The business integration perspective has been streamlined like the removal of the outline, reference, and snippets views.

Getting started - Quick start task flows

- Similar to cheat sheets
- For new users
 - Powerful and interactive way of helping you learn concepts and tasks
- For existing users
 - Increase productivity by providing an automated guide to perform common tasks
- Two types
 - Learn
 - Play
- Examples
 - Learn about Web service policy sets
 - Learn about Adapters
 - Create a data transformation – XML map

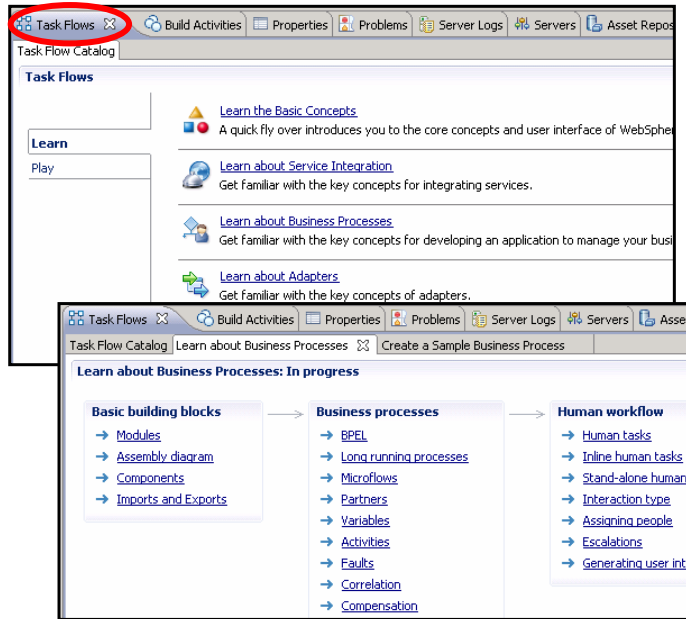

7

What is new - Overview

© 2009 IBM Corporation

Quick start task flows are automated task helpers new to version 7, similar to cheat sheets. For new users, they are an interactive way of helping learn concepts in WebSphere Integration Developer.

For existing users, they increase productivity by providing an automated guide to perform common tasks. There are two types of task flows, learning and playing. Learning is geared towards concepts and playing for actual tasks in WebSphere Integration Developer.

Referenced attachment support

- Ability to access a referenced attachment in a SOAP message
 - SOAP w/ MIME bounded referenced attachment support
- Scenario
 - Loan application message adds picture of applicant as attachment

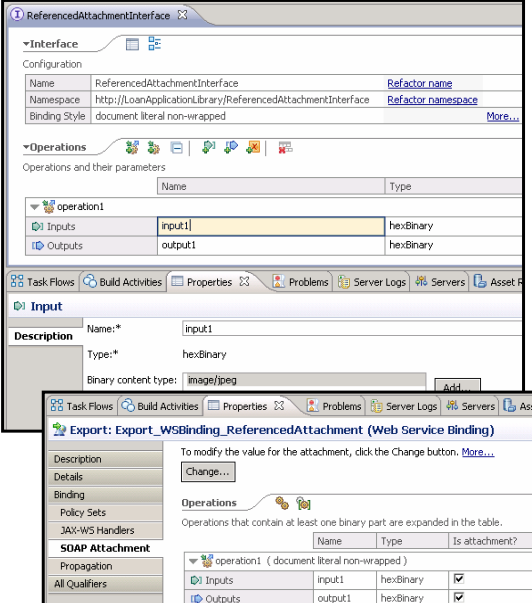

The bottom window shows the configuration for the `Export: Export_WSBinding_ReferencedAttachment (Web Service Binding)`. It includes a description, details, binding, policy sets, JAX-WS handlers, and propagation attachment. The `SOAP Attachment` section is expanded, showing a table of operations and their parameters, with a checkbox for `Is attachment?` checked for both the input and output.

Operation	Name	Type	Is attachment?
operation1 (document literal non-wrapped)			
Inputs	input1	hexBinary	<input checked="" type="checkbox"/>
Outputs	output1	hexBinary	<input checked="" type="checkbox"/>

8

What is new - Overview

© 2009 IBM Corporation

In version 6.2.0.1, unreferenced attachments support was introduced. In version 7, there have been two additions: referenced attachments and the swaRef attachments. Both give the ability to access a referenced attachment from a SOAP message. Referenced attachments provide SOAP with MIME bounded referenced attachment support. This enhancement is useful in instances where a loan application wants to add a picture of the applicant as an attachment to the application form. There are several stipulations for referenced attachment usage covered in more detailed presentations. MTOM is still not supported.

Referenced attachment support

- swaRef standard support
 - Provide support for WS-I option for referenced attachments
 - swaRef = SOAP with Attachments, Referenced
- Similar, but different from referenced attachments
 - Do not have to specify attachment
 - Have to add swaRef business object
 - Wrapped or non-wrapped style interfaces
 - No multipart information generated in WSDL binding

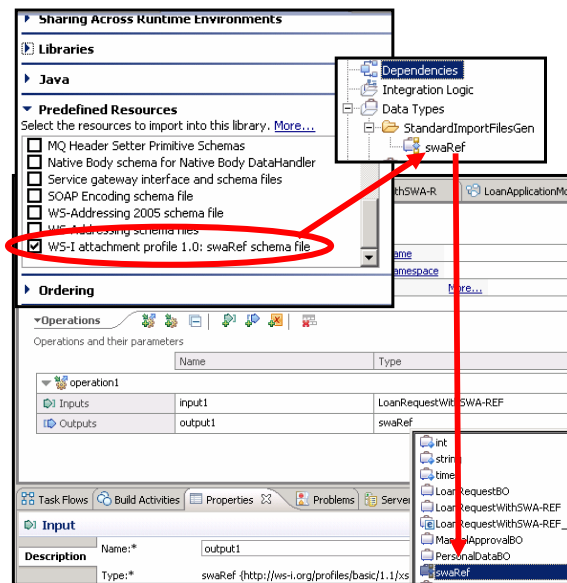

9

What is new - Overview

© 2009 IBM Corporation

swaRef is short for SOAP with attachments, referenced. This WS-I standard adds further referenced attachment support in version 7. This provides similar support as referenced attachments, with a few differences. You do not have to specify an attachment, but you do have to add the swaRef business object, as seen in the screen captures to the right. swaRef also accepts wrapped or non-wrapped style interfaces, which means the content is not split into multipart information generated in WSDL binding like referenced attachments.

Mapping enhancements

- XPath 1.0 expression builder improved
 - Content assist available in text area
- Simple XPath expression builder
 - Easier access from BPEL, MFC, and XML Map
 - Drill down or filter to find elements or business vocabulary aliases
 - Add optional filters or conditions
 - Immediate validation
- Assign aliases to XPath expressions
 - Do not have remember complex XPATH expression, just alias

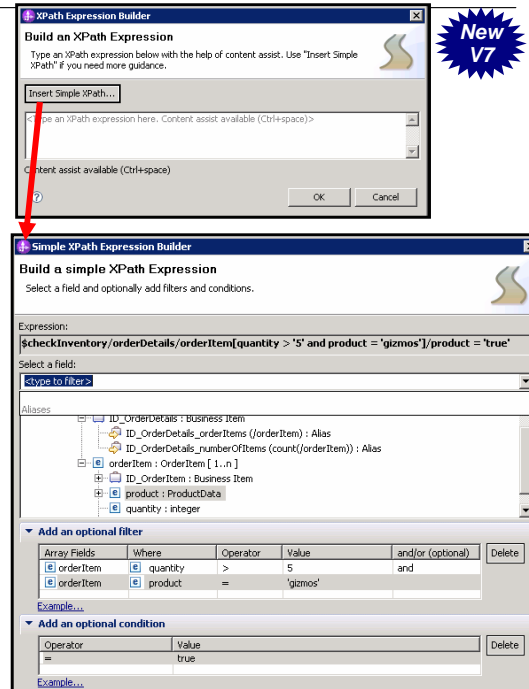

10

What is new - Overview

© 2009 IBM Corporation

The XPath 1.0 expression builder is improved. Content assist is available in text area, and can call the simple XPath expression builder. This means more complex XPath expressions can be created more easily, and you have easier access from the BPEL Editor, Mediation Flow Editor, and the XML map editor. In the simple XPath expression builder, you will first select a field with the ability to drill down or filter to find elements or business vocabulary aliases. Business vocabulary aliases are new for version 7 and give you the ability to assign aliases to XPATH expressions so that you or your team does not have to remember complex XPATH expressions, just aliases. Then in the expression builder, you will add optional filters or conditions on those elements. You will receive immediate validation on the expression.

Mapping enhancements

- New Data Map Wizard converges the business object map and XML map wizards
 - Single wizard used to create either BO and XML Maps
 - Guides you to making an informed choice
- XML Map now available in BPEL as Data Map activity

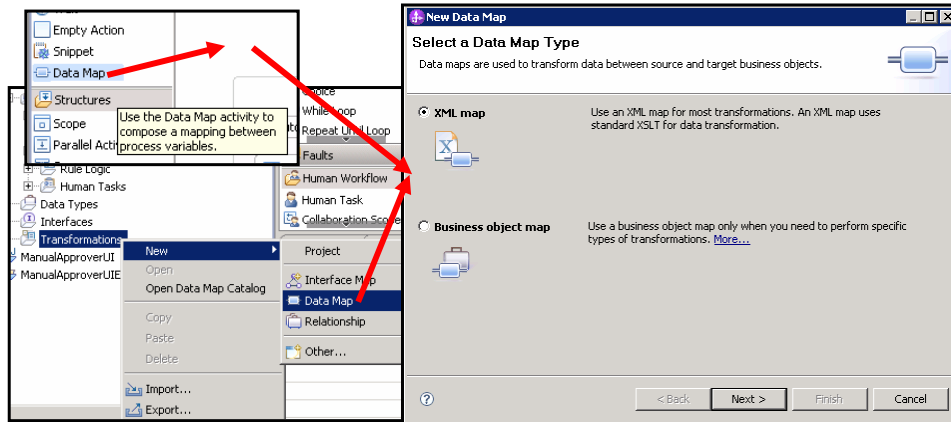

11

What is new - Overview

© 2009 IBM Corporation

The new data map wizard converges the business object map and XML map wizards into one wizard to help you decide which type of map you want to use. Text and additional help will guide you to making an informed choice. In addition, the XML Map is now available in BPEL as Data Map activity. Previously, the business object map was the only map available to be used in BPEL.

Mapping enhancements

- Ability to cut, copy, and paste transforms in XML Mapping Editor
 - Speed development when reusing maps
- Cast a selected type to a derived type
 - Map different source and target types
- Refactor to and from submaps
 - Submaps split up large map into reusable, easier to manage pieces
 - Refactor from submap creates local map
 - Ability to quickly change a map to/from a submap

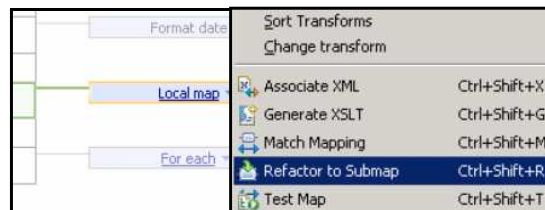
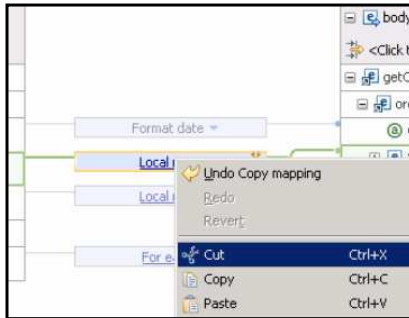

The XML mapping editor has the ability to cut, copy, and paste transforms. This option speeds development when reusing maps. This includes copying and pasting a previously built map into new map or submap. There is validation on the use of the paste function in that if the target schema does not match the source schema you copied, you will then not be allowed to paste.

You can now cast a selected type to a derived type. A new element is then displayed using the derived type.

You can map different source and target types.

Version 7 also brings the ability to quickly change a map transform into a submap and change from a submap into a local map. The reason for refactoring into a submap is to split up maps into reusable pieces. Large maps can be hard to manage and not reusable. Using submaps makes map content reusable and easier to manage. The refactor from a submap action allows you to create a local map from submap along with its containing mappings.

Mapping enhancements

- Now support if, else if, and else conditional logic
 - Previously only “if” supported
- Expanded built-in function support
 - Allows user to transform data from source to target using function
 - Can filter for certain function or drill down in categories
 - Text description of function provided right up front

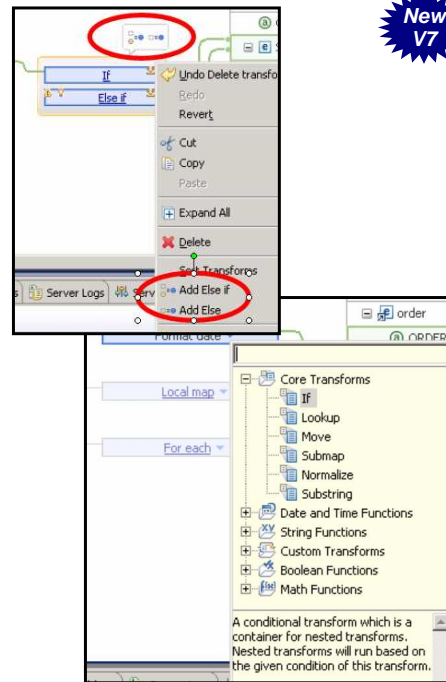

13

What is new - Overview

© 2009 IBM Corporation

The conditional support in maps has also been expanded. In WebSphere Integration Developer version 6.2.0.1 only supported the **if** condition. Now the if, else if, and else conditional logic is supported. The reason is to provide ability to make logic decisions in maps. The logic is evaluated in order and fires the transform for the true case.

In addition to the conditional support, the built-in function support has been greatly expanded in version 7. This allows you to transform data from source to target using many different functions. You can filter for a certain function or drill down in categories to find the certain function. Also, a text description of the function details is provided in the dialog to help understand how to use the function. The Properties view helps provide editing details and is first class for date formatting, concat, and substring. Custom transforms enables easier calls to custom Java™ extension functions and custom XSL functions.

Mapping enhancements

- Data map catalog
 - Easier to view and work with all maps in solution, module, or library

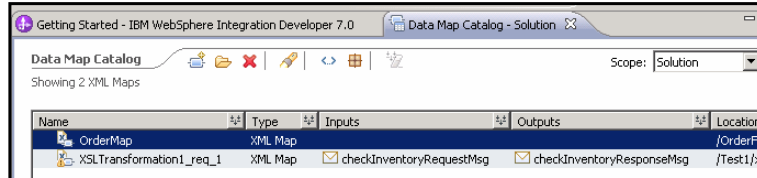

- Three new lookup functions to find a key and return the specific value
 - Comma-Separated Value (CSV) file
 - Properties file
 - Custom function engine

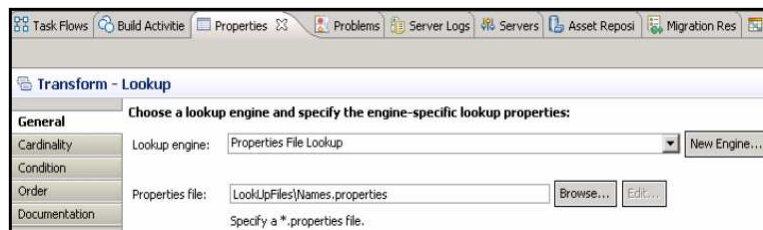

14

What is new - Overview

© 2009 IBM Corporation

Previously, there was not a good way to see or work with all maps in a solution, module, or library. WebSphere Integration Developer introduces a data map catalog in version 7 to make this possible. To help view, you can filter rows and sort by column headers like name, type of maps, inputs, and outputs. There is also a text search for all the results. Wild cards are accepted when filtering to find a map or certain maps. Toggle buttons in the data map catalog allow you to show and hide content tags and namespaces. In addition, you can see other objects that use the map in the references view. Finally, you can create a new data map from the data map catalog.

Three new built-in mapping facilities are provided in version 7 to lookup a key and return the specific value. Before version 7, there was only the relationship lookup function. The purpose of a lookup function is to lookup a key and return the specific value. This is done through a Comma-Separated Values (CSV) file, a properties file, or a custom function engine. For the custom function engine, it is easy to create your own Java file. The most used example for the look up functions is the use of a hash table to look up a key and retrieve another value.

Business object compare

- Visually determine additions, removals, and changes for same business objects in two different modules or libraries
- Scenario
 - Each new release architects update federated libraries to add, remove, and make changes to business objects

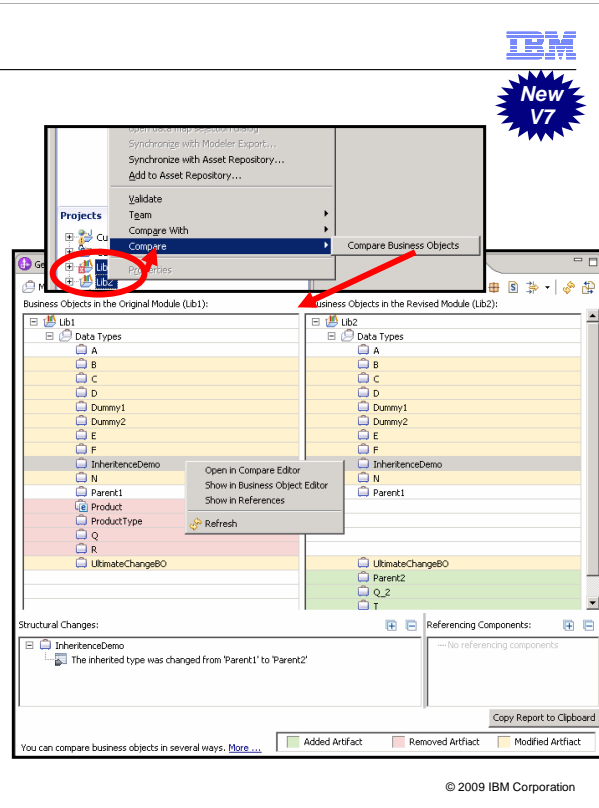

Business object compare allows you to visually determine additions, removals, and changes between business objects in two different modules or libraries. For instance, say with each new release architects update federated libraries to add, remove, and make changes to business objects. They can use this to easily see differences. You can see structural changes as text, and colors help differentiate between additions, removals, or changes. You can also see which objects reference the business object, and sort and filter options by name, location, namespace. You can open a text compare editor to see business object code side by side or easily open the business object editor to make changes in real time. The “copy report to clipboard” allows you to paste structural changes as an organized set of documentation into a spreadsheet, document, or other report.

Problem determination enhancements

- Component test enhancements
 - V7 migration wizard detects component test suites as they come in
 - Saves test suite from V6.x (*.testsuite) as *.wbisuite in V7
 - Component Test projects are now SCA Modules
 - Simplifies build automation – can be built like any other module
 - Specify Dependencies
 - Ability to add dependant Java libraries for a Component Test Project
 - Can add your own custom utility functions
 - Previously added dependent Java libraries as an eclipse dependency

As component test suites from previous versions are migrated into version 7, the migration wizard saves the test suite from V6 (*.testsuite) as *.wbisuite. Component test projects are now supported as SCA Modules; this simplifies build automation where a component test project can be built like any other SCA module. In addition, you can add dependant Java libraries easily since component test projects now have the dependency editor. Previously added dependent Java libraries are specified as an eclipse dependency. Adding java libraries allows you to add your own custom utility functions.

Problem determination enhancements

- Mock object pattern support
 - Pattern that allows dynamic verification and emulation of downstream invocations
 - Ensure component is being invoked correctly
 - Return a value that makes sense so test can continue
 - Mock object functionality provided by two new enhancements
 - Verify event – Lets you verify downstream events from an invocation
 - Allows you to create checkpoints between components and component activities/primitives
 - Used when impossible to verify output, like one-way asynchronous invocation
 - Emulator definition – Allows the definition of dynamic emulation rules that are valid for the length of the test case
 - Use data table to specify expected input and resultant output
 - Emulator applies when input data values match the ones specified in the expected inputs of the emulator definition

Version 7 component test supports the mock object pattern, which allows verification and emulation of downstream invocations. This allows you to ensure that the component is being invoked correctly and returns a value that makes sense so that the test can continue. Mock object functionality is provided by two new enhancements. The verify event task allows you to verify downstream events from an invocation. The verify event is used to allow you to create checkpoints between components and component activities or primitives. For example, with one-way asynchronous invocations it is impossible to verify output. However, with a verify event task you can now contain this in your tests. The define emulator task allows the definition of dynamic emulation rules that are valid for the length of the test case. You will use the data table view to specify expected input and resultant output. The emulator applies when input data values match the ones specified in the expected inputs of the emulator definition.

Problem determination enhancements

1. Define component emulator (DelayedService:getQuote)
2. Define component emulator (RealtimeService:getQuote)
3. Invoke StockQuote_MediationFlow:getQuote
4. Verify event: Request (StockQuote_MediationFlow>RealtimeSer

The 'Verify Event Task' configuration panel is open, showing the following settings:

- Verify in invocation: `Invoke StockQuote_MediationFlow:getQuote`
- Module: `StockQuote`
- Wire: `StockQuote_MediationFlow.RealtimeServicePortType`
- Interface: `RealtimeServicePortType`
- Operation: `getQuote`
- Wait maximum (ms): `<None>`
- After event: `<None>`
- Event occurrence: Occur at event position: `1` Never occur
- Verify Request:
- Symbol: `string symbol_3`

The bottom of the screenshot shows a table with test case details:

Name	Type	In	Expected
Invoke StockQuote_MediationFlow	StockQuoteRequest	✓	
request	string	✓	
symbol	string	✓	
customerID	string	✓	
Verify getQuote	response		

Here you see the component test client and how to add a verify event task. Notice for the verify event task, you have the option of creating one for a request, response, exception, or a fine-grained trace. For the emulator definition task, you have the option of creating one for a component, reference, and human tasks (both inline and stand-alone).

Problem determination enhancements

- Logging
 - On by default
 - To see workspace event history during tools error
 - Located in .metadata folder of workspace
 - widHistoryxx.log file
 - Can view in Server Logs View
 - Load from file
- Tracing
 - Internal diagnostic information
- Can change logging levels on the fly – no restart

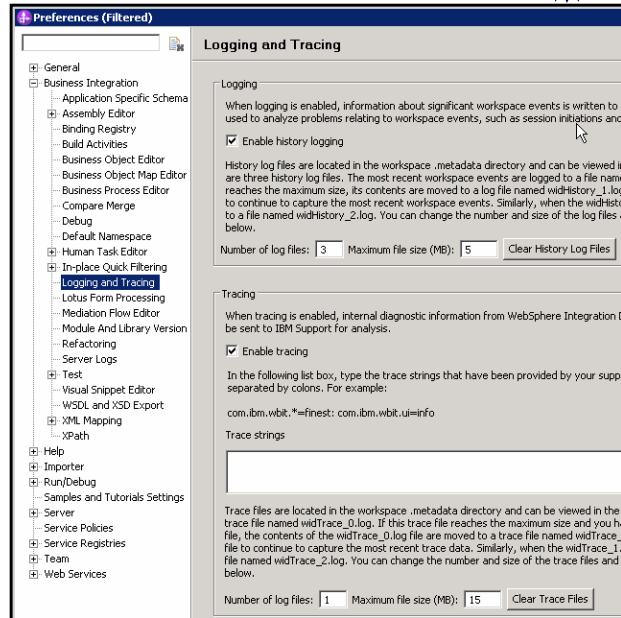

19

What is new - Overview

© 2009 IBM Corporation

Logging and tracing in WebSphere Integration Developer has been added in version 7 to help with problem determination of the tool environment. Logging is turned on by default and keeps three log files at the size of 5 megabytes. The log allows you to see workspace event history during tools error. For example, if you receive a null pointer error when opening an editor, this would be captured in the log. The widHistoryxx.log is located in the .metadata folder of the workspace that had the error. The “xx” in the log file name represents the number of log files. The easiest way to view these files is in the server logs view, where you choose to “load from file”. You can select all of the widHistoryxx.log files to see a combined view of the logs together. You can use the filter in the server logs view to find errors quickly. Tracing is not on by default and is used for internal diagnostic information. You will use tracing to help report issues to IBM Support. Saving any change for logging or tracing in the preferences makes the change instantly. There is no longer a need to restart the software or workspace.

Editor enhancements

- Relationship Editor
 - Export CSV data on static relationship instance from relationship editor
 - Import CSV data on static relationship instance into relationship editor
 - View relationship instance as a mapping to real table

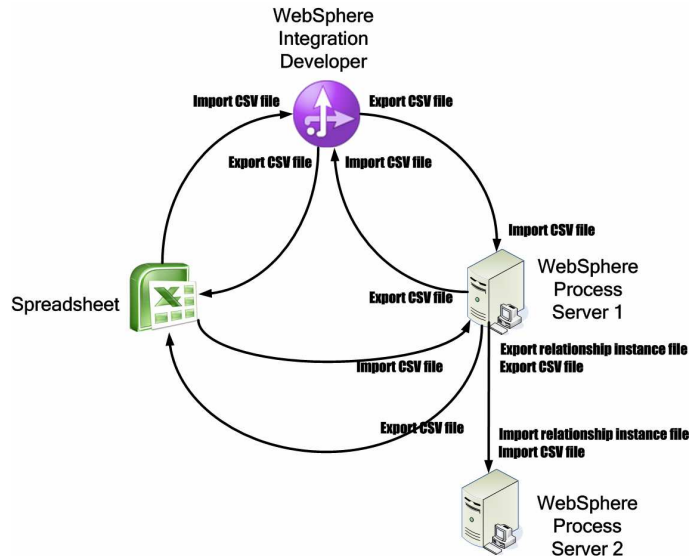

20

What is new - Overview

© 2009 IBM Corporation

A relationship is a service that manages the correlation between business objects or other primitive data and is internally invoked by business object map and XML map services. Before version 7, there is no direct way to import the relationship instance data from the existing spreadsheet to WebSphere Integration Developer or from WebSphere Process Server back to WebSphere Integration Developer. Now in version 7, pre-defined static relationship data stored in a spreadsheet can be imported into WebSphere Integration Developer's relationship designer as comma-separated values, or CSV, files. The relationship instance data input in WebSphere Integration Developer can be exported back to the spreadsheet in the format of comma-separated values. If the relationship instance data is updated in WebSphere Process Server, it can be exported back into WebSphere Integration Developer, or to a spreadsheet in the format of comma-separated values. It is also easier to migrate the relationship instance data from one server to another by exchanging the relationship instance or comma-separated values file. Two types of comma-separated values are supported, simple and lossless format. The relationship instance pre-population user interface used to show a mapping to the XML file, but now in version 7, the view is a mapping to the real table.

Editor enhancements

- Add/Remove integration solutions from servers view
 - Less steps to publish multiple modules in solution to test server

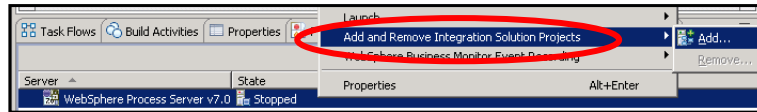

- Transaction highlighting for all binding types
 - Ability to see module to module transactions through more than SCA bindings in solution viewer (pre version 7, only SCA bindings)

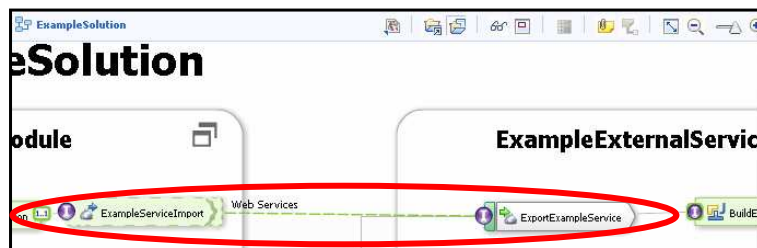

21

What is new - Overview

© 2009 IBM Corporation

Compared to integration solutions from version 6.2., there are two main additions. In the Servers view, you can now add integration solutions to the test server and remove them from the test server, simplifying deployment. This allows you to deploy and undeploy all of the modules and libraries associated with a solution with fewer steps. For the solution viewer, module-to-module and inner-module transaction boundaries and linkages are visualized for all binding types with green highlighting. This gives you the ability to see more than SCA bindings, given that highlighting was only for SCA bindings before version 7.

Editor enhancements

- Easier to filter qualifiers for assembly diagram
- Local application qualifier introduced

22 What is new - Overview © 2009 IBM Corporation

If you use the qualifiers tab to manage the qualifiers in your assembly diagram, version 7 adds buttons to the top of the tab to filter qualifiers easier. These buttons allow you to focus on activity sessions or reliability qualifiers with the click of one button versus manually stepping through the components in your assembly diagram to find the right ones. The end result is quicker viewing and editing of qualifiers. Using the new transaction qualifier “Local application”, your applications can control transaction boundaries. For example, you can use with CICS® programs that use syncpoint.

Editor enhancements

- Shared libraries
 - Create global runtime libraries
- Resource references
 - Configure additional resource reference types

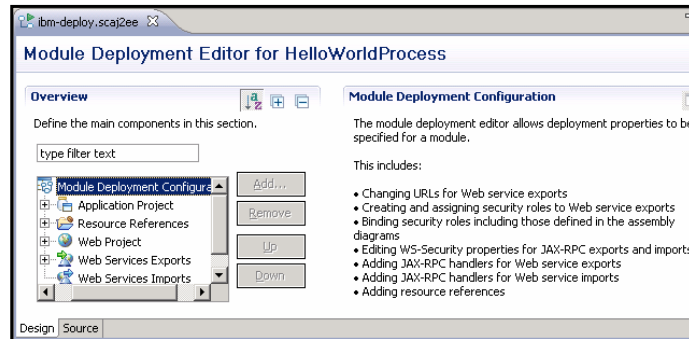
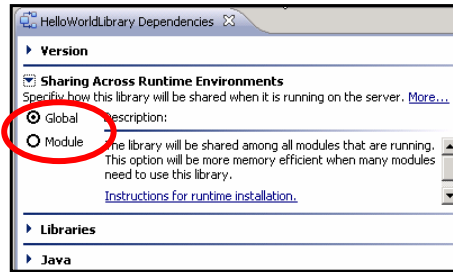

23

What is new - Overview

© 2009 IBM Corporation

In WebSphere Integration Developer version 7 you now can create shared, or global, libraries to be used with several different applications running on a server. Access the settings in the dependencies editor for the library you want to share. Deployable .jar files are created for globally shared libraries from the export wizard. The resource references for a module can now be configured for additional resource reference types from the module deployment editor.

Editor enhancements

- Business object and interface editors
 - Name and namespace clearly displayed and easily refactored
- Interface editor
 - binding style is clearly shown
 - Can change from doc-lit wrapped to non-wrapped to work with attachments

Business object editor:

- Configuration:**

Name	FullName	Refactor name
Namespace	http://HelloWorldLibrary	Refactor namespace
- Definition:**
 - FullName
 - <Click to filter...>
 - title string

Interface editor:

- Configuration:**

Name	HelloService	Refactor name
Namespace	http://HelloService/HelloService	Refactor namespace
Binding Style	document literal wrapped	Change binding style to document literal non-wrapped More...
- Operations:**

Operations and their parameters

	Name	Type
getHello		
Inputs	name	string
Outputs	output1	string

24

What is new - Overview

© 2009 IBM Corporation

The business object and interface editors have been updated to clearly display the name and namespace. You can also easily refactor from the editors. An enhancement specific to the interface editor is the addition of the binding style being clearly shown. You can change the interface binding from doc-lit wrapped to non-wrapped. For instance, you would make this change to work with attachments.

WebSphere Business Modeler integration

- BPMN compensation
 - Additional enhancements for compensation to make round trip from V7 Modeler model possible
- BPEL and HTM components locked from editing when imported from Modeler into WebSphere Integration Developer
- Graphical compare and merge
 - “Synchronize with Modeler Export”
 - Show differences between the two models and allow to merge

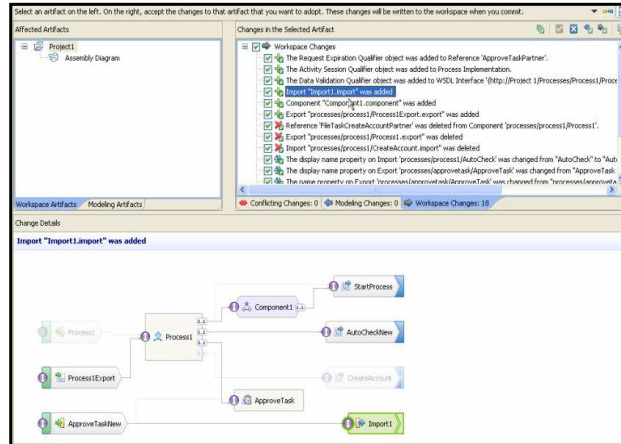

25

What is new - Overview

© 2009 IBM Corporation

WebSphere Integration Developer version 7 has three main improvements for better integration with WebSphere Business Modeler version 7. The first is Business Process Management Notations, or BPMN, compensation support, where additional enhancements have been made to make round trips from the V7 Modeler model possible. In addition, when projects exported from Modeler are imported into WebSphere Integration Developer version 7, the business process and human task components are locked from editing with small lock symbols. This is done to keep the Modeler model integrity. For those times when the components are unlocked and edited, the graphical compare-and-merge has been improved to synchronize with Modeler export. The graphical editor allows you to see differences between the two models and to merge those differences.

WebSphere Business Monitor integration

- Monitor toolkit and test server available on WebSphere Integration Developer installation
- Generate Monitor Model Wizard
 - Enables events in components automatically
 - No need to switch to editor to enable events

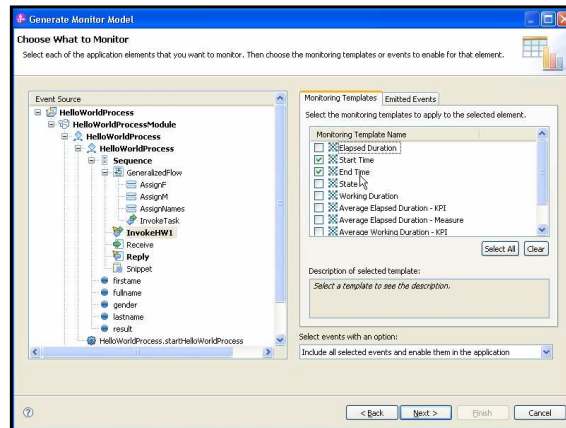

26

What is new - Overview

© 2009 IBM Corporation

WebSphere Business Monitor is also playing a larger role in WebSphere Integration Developer version 7, given that the Monitor toolkit and Monitor test server are now available options in the WebSphere Integration Developer installation. In addition, the generate monitor model wizard enables events in components automatically. Therefore, you do not need to switch to the editor to enable events.

WebSphere Business Compass integration

- Business vocabulary
 - used with Business Compass
 - Collection of business concepts, terms and data definitions
 - Business Items make up a business vocabulary
 - Business items contain aliases
 - Aliases used to expose properties of underlying data types in a business friendly fashion
 - Create alias for frequently used XPath expression to share with team in library
 - Only used in library, not in module
- Business service
 - Business representation of a service interface (WSDL)

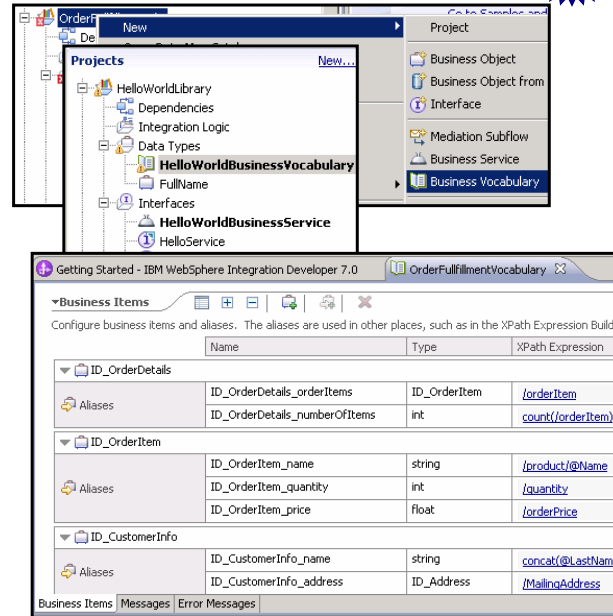

27

What is new - Overview

© 2009 IBM Corporation

Business vocabulary is used with WebSphere Business Compass and is a BPMN document that contains a collection of metadata that defines your processes, like business concepts, terms, and data definitions. Basically, business vocabulary is the collection of business items where aliases are elements of the business item. These aliases are used to expose the properties of the underlying data types in a business-friendly fashion. In WebSphere Integration Developer version 7, they are used for XPath aliases. XPath aliases are for easily accessing frequently used or long XPath expressions and for sharing with a team in a library. XPath aliases are not available in modules, but in libraries only. Once the alias is created, you can now use the alias in the XPath expression editor to speed development and not have to remember long XPath strings.

Summary (1 of 2)

- Getting started
- Referenced attachment support
- Mapping enhancements

In summary, the WebSphere Integration Developer installation has many features now optional, has a smaller hard-drive footprint, and a new launchpad. The Getting Started page guides you to quick start task flows, resources to discuss what is new and migration information, samples and tutorials, and patterns. Additionally you can select that you are only targeting a WebSphere ESB server. Quick start task flows allows new and existing users to increase productivity by providing an automated guide to learn concepts and perform common tasks. Referenced attachment support provides the ability to access attachments in a SOAP message and provide support for WS-I option for referenced attachments. There have been several mapping enhancements, like the combined data map wizard, which provides one entry point to create business object and XML Maps along with text to help you choose which map to use. The XPath 1.0 expression builder is enhanced for easier creation of XPath expressions. You can now create aliases in business vocabulary for frequently used XPath expression to share with a team in the library. Refactoring of maps has been enhanced so that you can cut, copy, and paste transforms, and then refactor into and from submaps. This helps split up maps into reusable pieces and makes them easier to manage. Conditional support has been improved with if, else-if, and else, providing ordered condition capability in maps. Built-in functions are provided upon installation to help speed mapping development, as are the three lookup functions added to retrieve a key from a properties, CSV, or custom Java file. A data map catalog has been added for an easier view of all maps in a solution, module, or library.

Summary (2 of 2)

- Business object compare
- Problem determination enhancements
- Editor enhancements
- WebSphere Business Process suite integration

The business object compare feature allows you to see which business objects have been added, removed, or changed between two modules or libraries. Component test was enhanced with mock object pattern support using verify event tasks and dynamic emulation definitions for downstream invocations. In addition, test suites are migrated on first touch and component projects become 1st class SCA projects along with a dependencies editor for custom libraries. Logging and tracing for WebSphere Integration Developer allows for view of history and help log and trace internal WebSphere Integration Developer errors. You now have the ability to see module to module connections through more than SCA bindings and publish easier for integration solutions. The qualifiers tab in properties view simplified for viewing qualifiers in assembly diagram. You can now export and import CSV data on static relationship instance to and from relationship editor and view relationship instance as a mapping to real table. Improved WebSphere Business Modeler integration with BPMN Compensation, locking Modeler generated BPEL and HTM components, and graphical compare merge making integration with Modeler models easier. WebSphere Business Monitor also is better integrated with install options added and the generate monitor model wizard enabling events in components automatically.

Feedback

Your feedback is valuable

You can help improve the quality of IBM Education Assistant content to better meet your needs by providing feedback.

- Did you find this module useful?
- Did it help you solve a problem or answer a question?
- Do you have suggestions for improvements?

Click to send e-mail feedback:

mailto:iea@us.ibm.com?subject=Feedback_about_WBPMCv70_WID_WhatsNewOverview.ppt

This module is also available in PDF format at: ..\\WBPMCv70_WID_WhatsNewOverview.pdf

You can help improve the quality of IBM Education Assistant content by providing feedback.

Trademarks, copyrights, and disclaimers

IBM, the IBM logo, ibm.com, and the following terms are trademarks or registered trademarks of International Business Machines Corporation in the United States, other countries, or both:

CICS Lotus WebSphere

If these and other IBM trademarked terms are marked on their first occurrence in this information with a trademark symbol (® or ™), these symbols indicate U.S. registered or common law trademarks owned by IBM at the time this information was published. Such trademarks may also be registered or common law trademarks in other countries. A current list of other IBM trademarks is available on the Web at "Copyright and trademark information" at <http://www.ibm.com/legal/copytrade.shtml>

Java, and all Java-based trademarks and logos are trademarks of Sun Microsystems, Inc. in the United States, other countries, or both.

Other company, product, or service names may be trademarks or service marks of others.

Product data has been reviewed for accuracy as of the date of initial publication. Product data is subject to change without notice. This document could include technical inaccuracies or typographical errors. IBM may make improvements or changes in the products or programs described herein at any time without notice. Any statements regarding IBM's future direction and intent are subject to change or withdrawal without notice, and represent goals and objectives only. References in this document to IBM products, programs, or services does not imply that IBM intends to make such products, programs or services available in all countries in which IBM operates or does business. Any reference to an IBM Program Product in this document is not intended to state or imply that only that program product may be used. Any functionally equivalent program, that does not infringe IBM's intellectual property rights, may be used instead.

THE INFORMATION PROVIDED IN THIS DOCUMENT IS DISTRIBUTED "AS IS" WITHOUT ANY WARRANTY, EITHER EXPRESS OR IMPLIED. IBM EXPRESSLY DISCLAIMS ANY WARRANTIES OF MERCHANTABILITY, FITNESS FOR A PARTICULAR PURPOSE OR NONINFRINGEMENT. IBM shall have no responsibility to update this information. IBM products are warranted, if at all, according to the terms and conditions of the agreements (for example, IBM Customer Agreement, Statement of Limited Warranty, International Program License Agreement, etc.) under which they are provided. Information concerning non-IBM products was obtained from the suppliers of those products, their published announcements or other publicly available sources. IBM has not tested those products in connection with this publication and cannot confirm the accuracy of performance, compatibility or any other claims related to non-IBM products.

IBM makes no representations or warranties, express or implied, regarding non-IBM products and services.

The provision of the information contained herein is not intended to, and does not, grant any right or license under any IBM patents or copyrights. Inquiries regarding patent or copyright licenses should be made, in writing, to:

IBM Director of Licensing
IBM Corporation
North Castle Drive
Armonk, NY 10504-1785
U.S.A.

Performance is based on measurements and projections using standard IBM benchmarks in a controlled environment. All customer examples described are presented as illustrations of how those customers have used IBM products and the results they may have achieved. The actual throughput or performance that any user will experience will vary depending upon considerations such as the amount of multiprogramming in the user's job stream, the I/O configuration, the storage configuration, and the workload processed. Therefore, no assurance can be given that an individual user will achieve throughput or performance improvements equivalent to the ratios stated here.

© Copyright International Business Machines Corporation 2009. All rights reserved.

Note to U.S. Government Users - Documentation related to restricted rights-Use, duplication or disclosure is subject to restrictions set forth in GSA ADP Schedule Contract and IBM Corp.

31

© 2009 IBM Corporation