

What's New in Rational Software Architect

Michael Hanner, RSA Product Development Lead
mhanner@ca.ibm.com

IBM Software

Innovate2011

The Premier Event for Software and Systems Innovation

Software. Everywhere.

August 9-11, Bangalore | August 11, Delhi

DISCLAIMER

- ***IBM's statements regarding its plans, directions, and intent are subject to change or withdrawal without notice at IBM's sole discretion. Information regarding potential future products is intended to outline our general product direction and it should not be relied on in making a purchasing decision. The information mentioned regarding potential future products is not a commitment, promise, or legal obligation to deliver any material, code or functionality. Information about potential future products may not be incorporated into any contract. The development, release, and timing of any future features or functionality described for our products remains at our sole discretion.***

Agenda

- **Highlights from RSA 8.0**
- What's New in 8.0.1, 8.0.2 and 8.0.3
- RSA and Collaborative Design Management

IBM Rational Software Architect v8.0: Highlights!

- **Packaging and Install Flexibility**
- **Platform and Standards Updates**
 - ▶ BPMN 2, SoaML 1.0, UML 2.2
 - ▶ Eclipse 3.6
 - ▶ JEE 6, VS 2010 / .NET 4
- **Usability Improvements**
 - ▶ Themes, layouts, layers, transparency, rich text, movement feedback
- **Better integration of BPMN2 & SoaML**
- **Rational SOMA 2.9 practice configuration**
- **Model Execution/Simulation**
 - ▶ UML Activity, Interaction, State Machine, Action Language
 - ▶ Deployment topology trace
- **Additional MDD Capabilities**
 - ▶ WSDL → UML
 - ▶ BPMN → BPEL
 - ▶ UML ↔ VB.NET
 - ▶ UML Action Language
- **Improved performance**

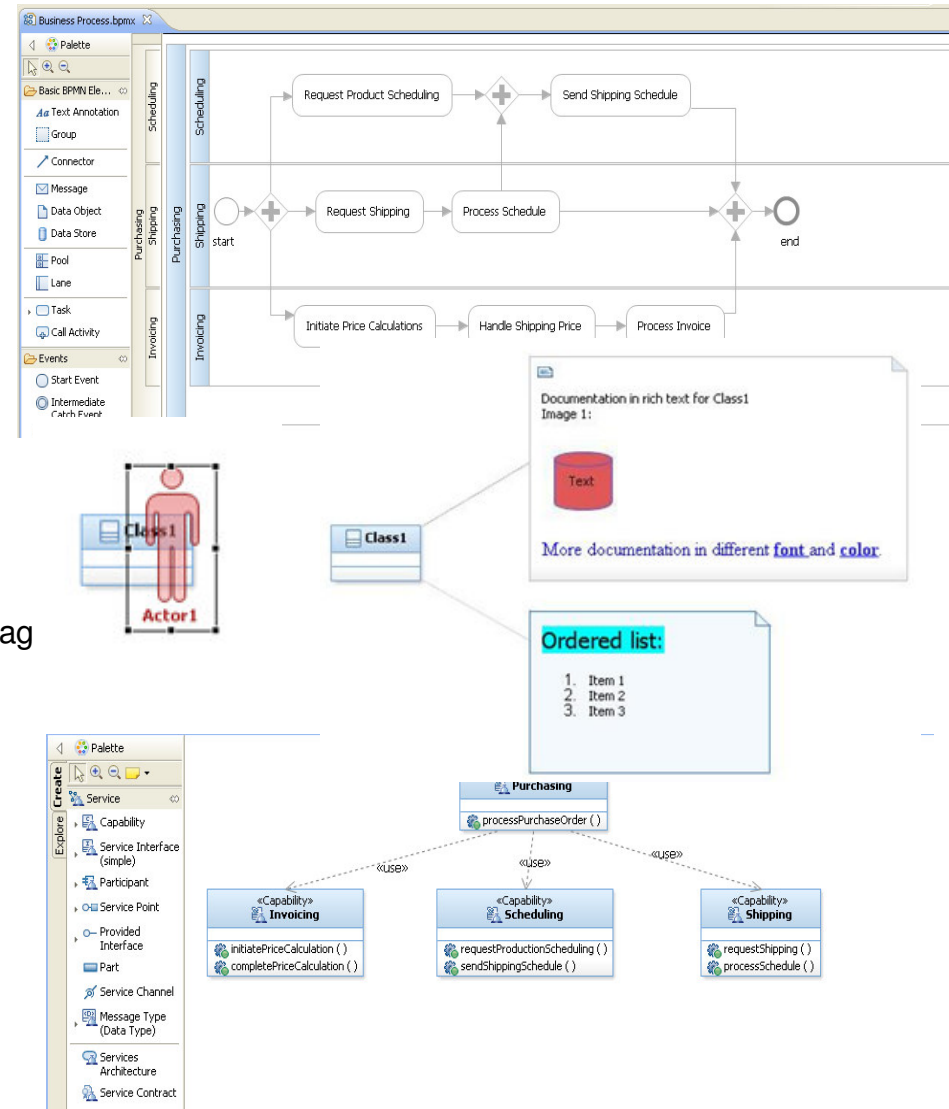

Agenda

- Highlights from RSA 8.0
- **What's New in 8.0.1, 8.0.2 and 8.0.3**
 - ▶ **Modeling Platform**
 - 64 Bit Support
 - Sketching
 - Convert to New Element
 - Rich Text handling improvements
 - ▶ UML Modeling
 - ▶ BPMN2 Modeling
 - ▶ Model Driven Development
 - ▶ Simulation
 - ▶ Deployment Planning and Automation
- RSA and Collaborative Design Management

64 Bit Support!

- Benefits:
 - ▶ Extended heap size
 - ▶ Manage larger models

Example:

Model size – repeatedly duplicate a small sized model (200 classes, 100 packages, 200 components and 600 diagrams) until there is no memory left

Product & Machine	Heap setting	# Elements	# Packages	# Diagrams
RSA 8.0.3 32 Bit 8GB RAM	-Xmx2000m	135200	16900	101400
RSA 803 64 Bit 8GB RAM	-Xmx4000m	396800	49600	297600

*NOTE, not all 8GB is available due to system requirements (e.g., OS)

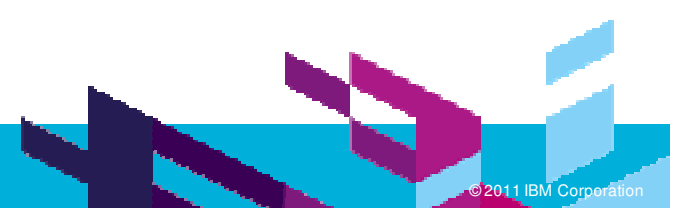

RSA Sketcher capability lets you quickly jot down a design....

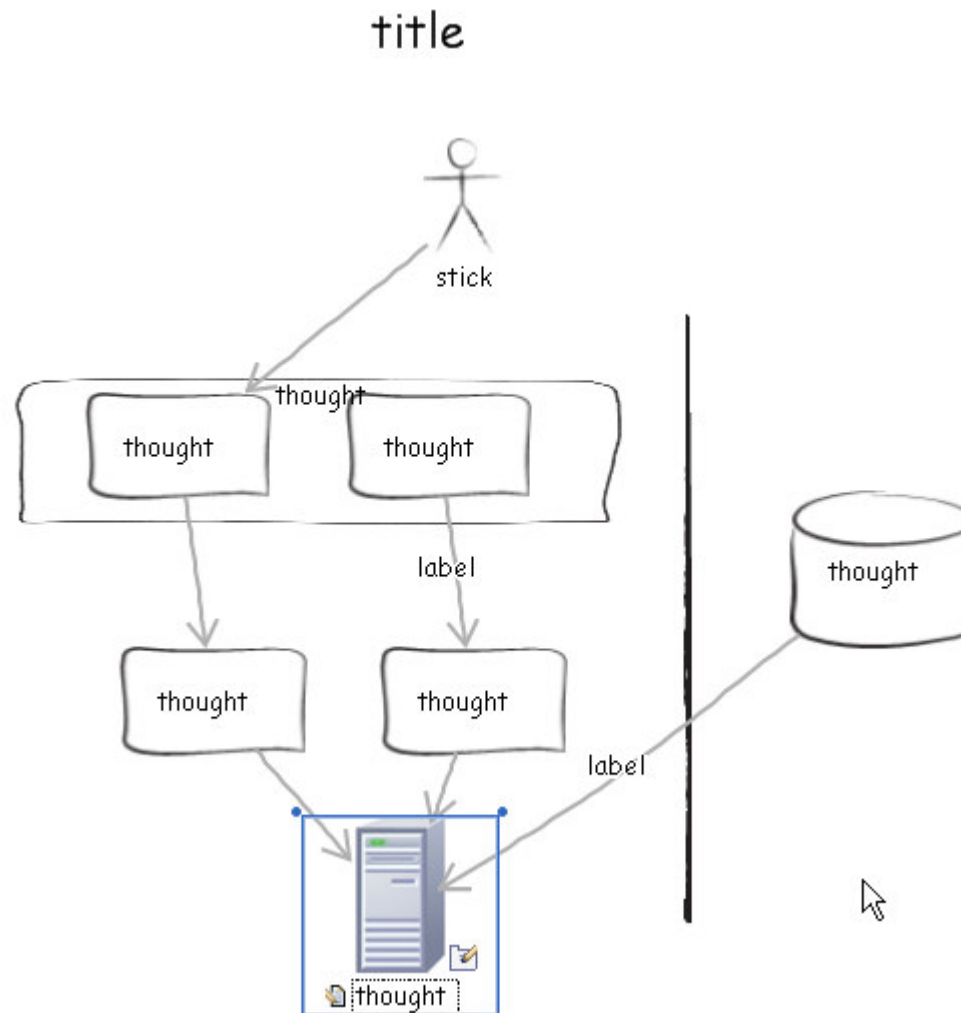

...before filling in the details...

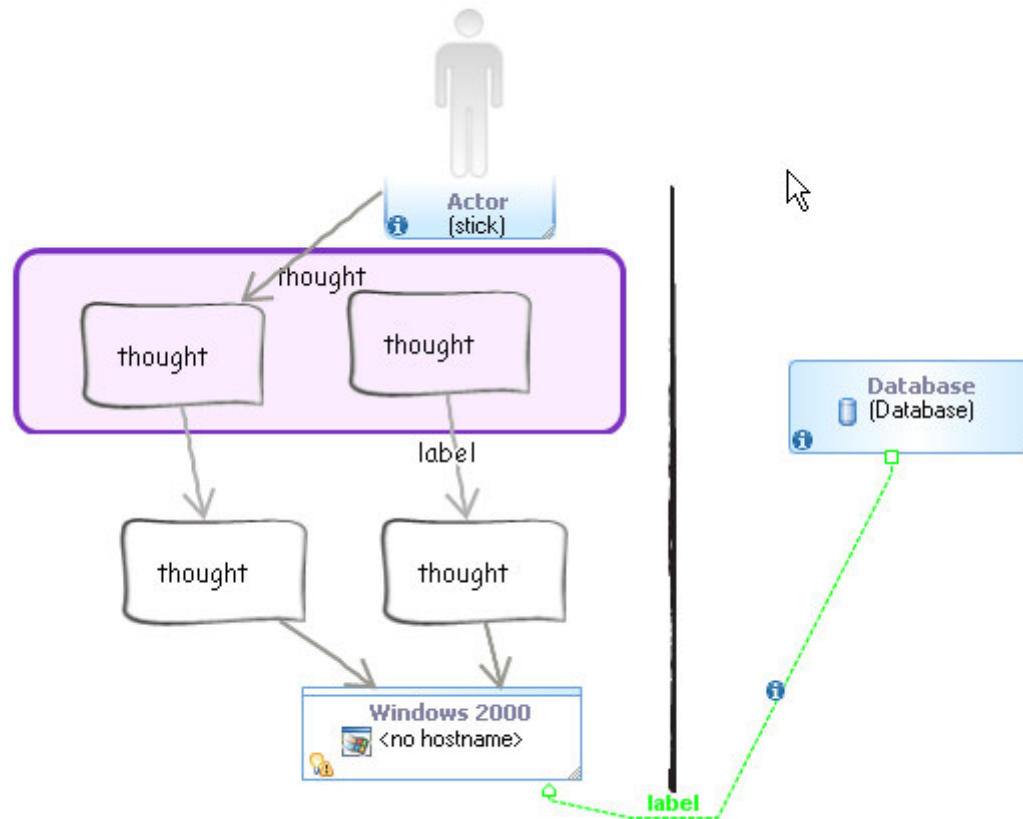

Refactor: Convert to New Element

- For conversion of semantic elements:
 - ▶ Can choose scope of change: workspace (default), project or model.
 - ▶ Can un-select resources that would be affected by this operation.
 - ▶ If data loss occurs, like relationships that had to be deleted, or features that are not supported by the new element, it can be reviewed.

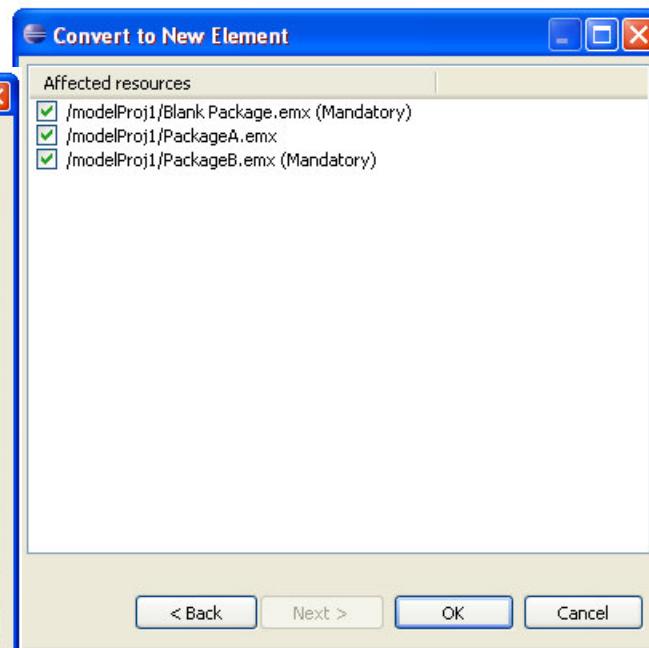
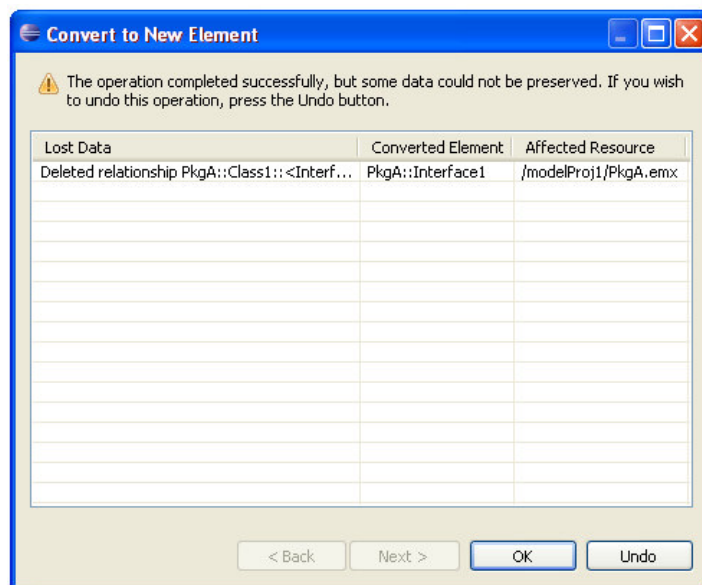
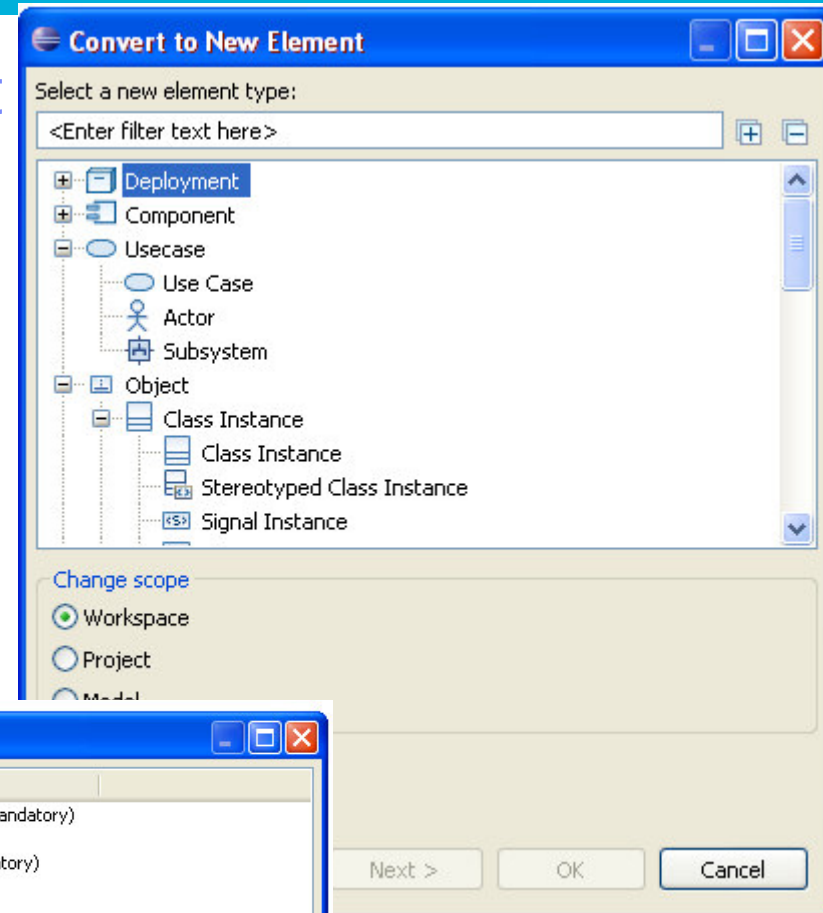

Rich Text Table support

- Added support for adding and removing columns and rows to tables
- Rows and columns can be inserted before and after the current selection

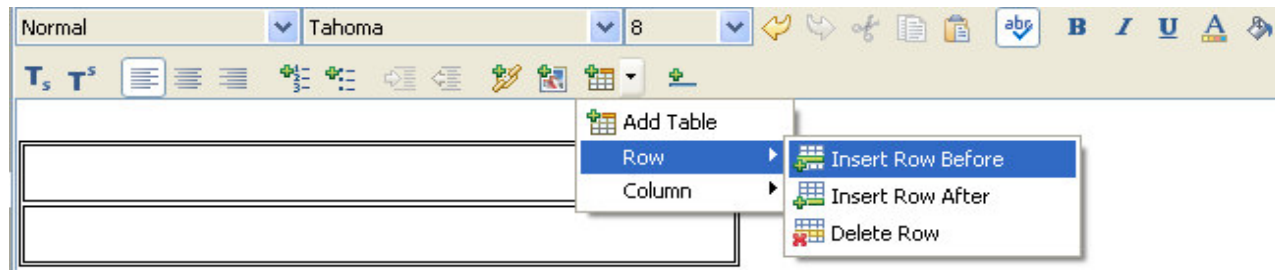

- Actions are in a toolbar dropdown menu and via the context menu

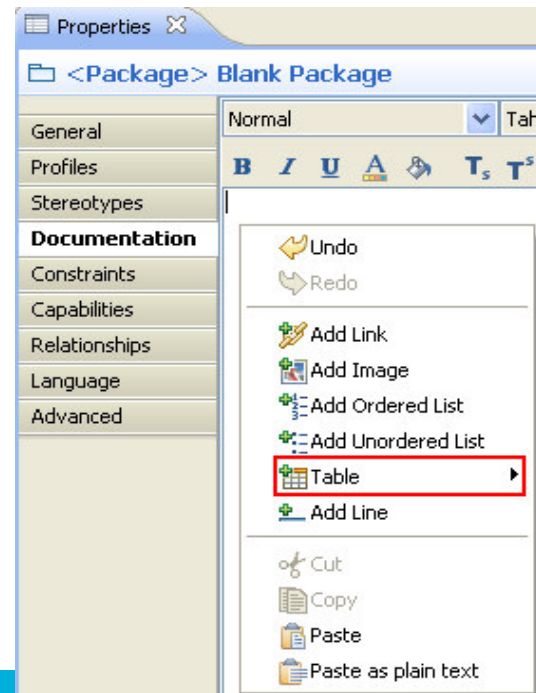

<https://www.ibm.com/developerworks/wikis/display/RSA/Home>

Sketching:

<https://www.ibm.com/developerworks/wikis/display/RSA/RSA+v8+-+What%27s+new#RSAv8-What%27snew-sketch>

Convert-to & Rich Text:

<https://www.ibm.com/developerworks/wikis/display/RSA/RSA+v8+-+What%27s+new#RSAv8-What%27snew-usability>

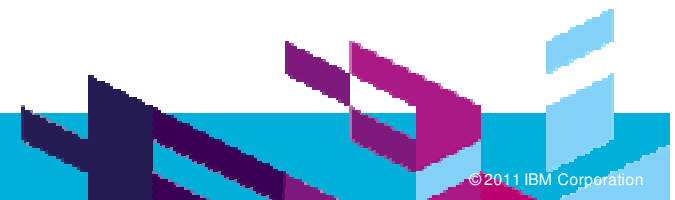

Agenda

- Highlights from RSA 8.0
- **What's New in 8.0.1, 8.0.2 and 8.0.3**
 - ▶ Modeling Platform
 - ▶ **UML Modeling**
 - **UML Enhancements**
 - **Model Management**
 - ▶ BPMN2 Modeling
 - ▶ Model Driven Development
 - ▶ Simulation
 - ▶ Deployment Planning and Automation
- RSA and Collaborative Design Management

UML Enhancements

- Added dot notation for UML Associations
 - ▶ Dot notation shows navigability of an association end.

- Added support for decorating attributes with their properties
 - ▶ Attributes and roles on the diagram can now display qualifier information such as whether they are static, ordered, non-unique, etc.
 - ▶ Attributes and roles can also display the redefined and subsettable properties assigned to them.

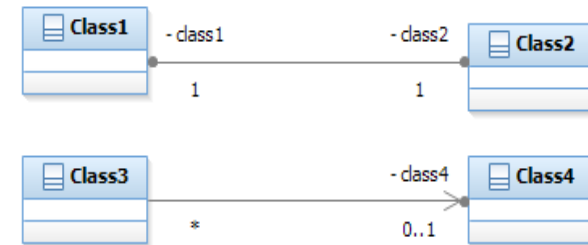

UML 2.3 IsConjugate Support

- Extensions to Composite Structure and Component Diagrams to support port conjugation

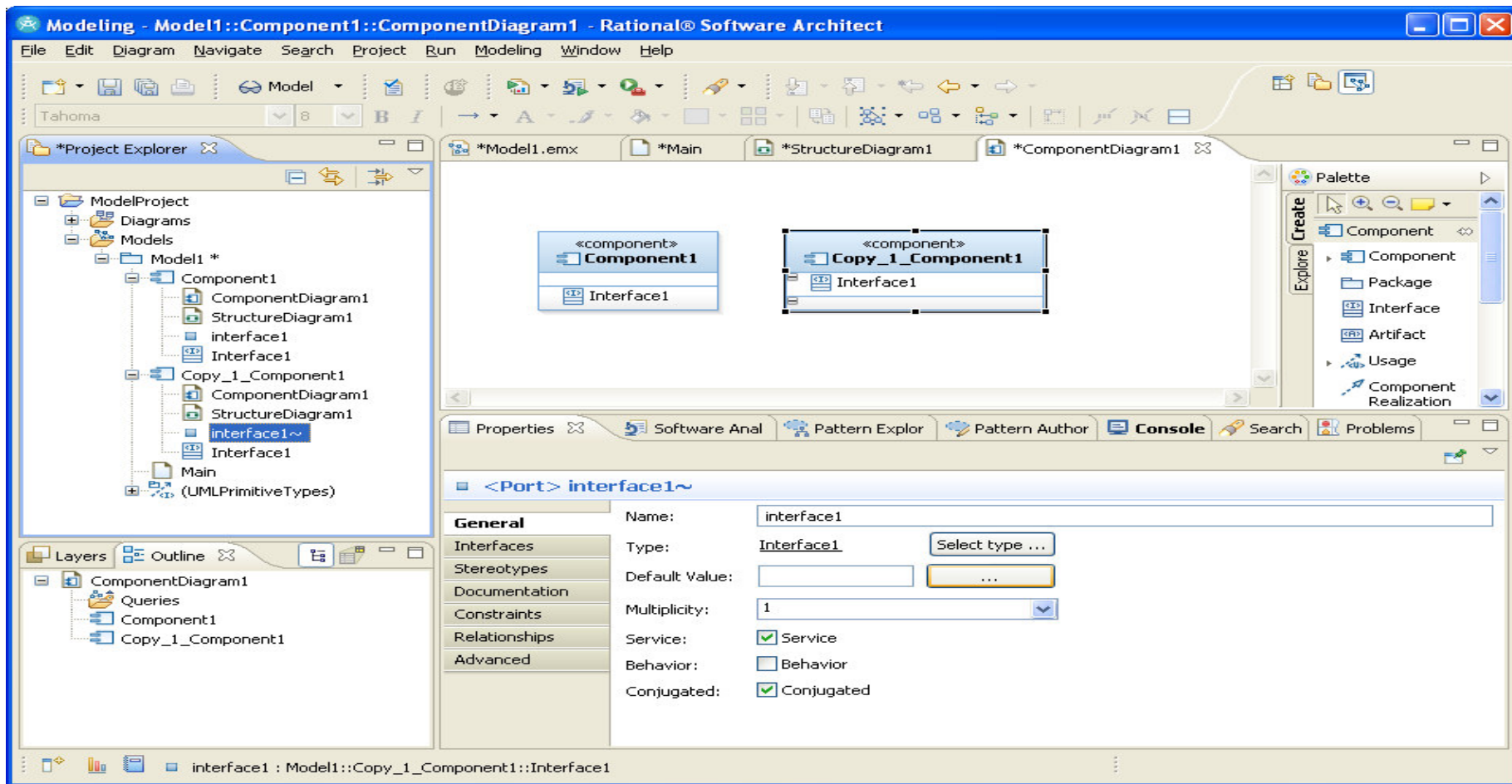

UML UI Improvements

- Smart default value and value fields for literals

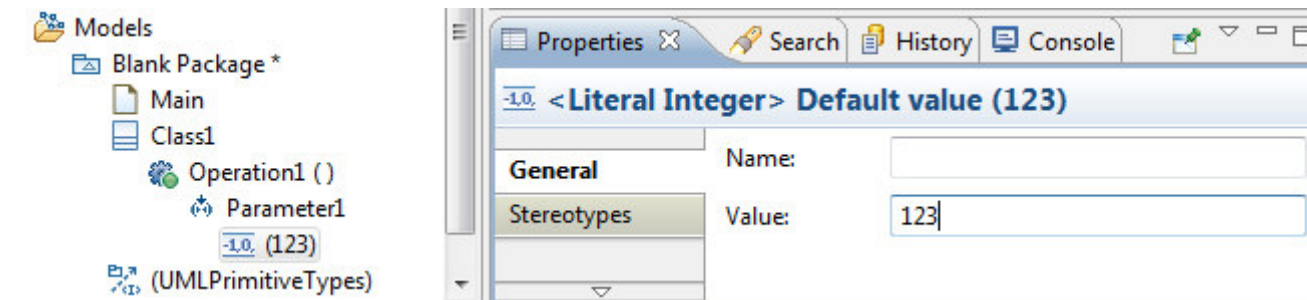
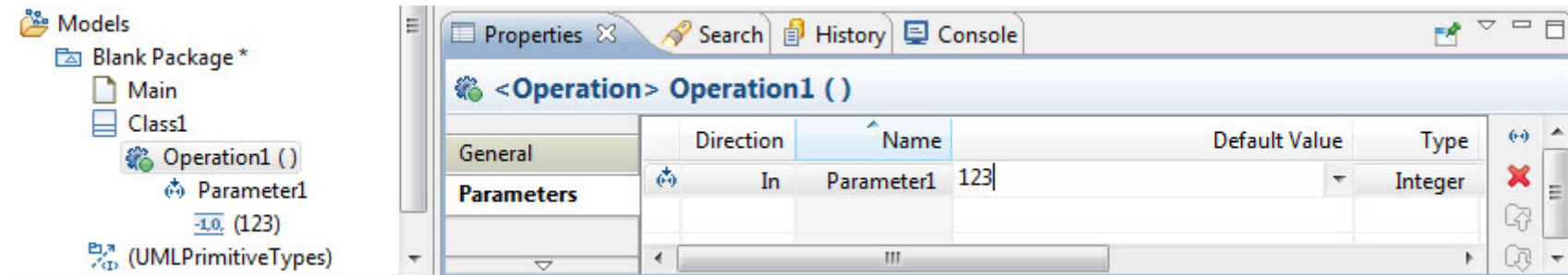

UML Model Management: Bulk Model Upgrade

- Upgrading UML models from previous RSA versions is now easier. You can now upgrade all models in the workspace at once.

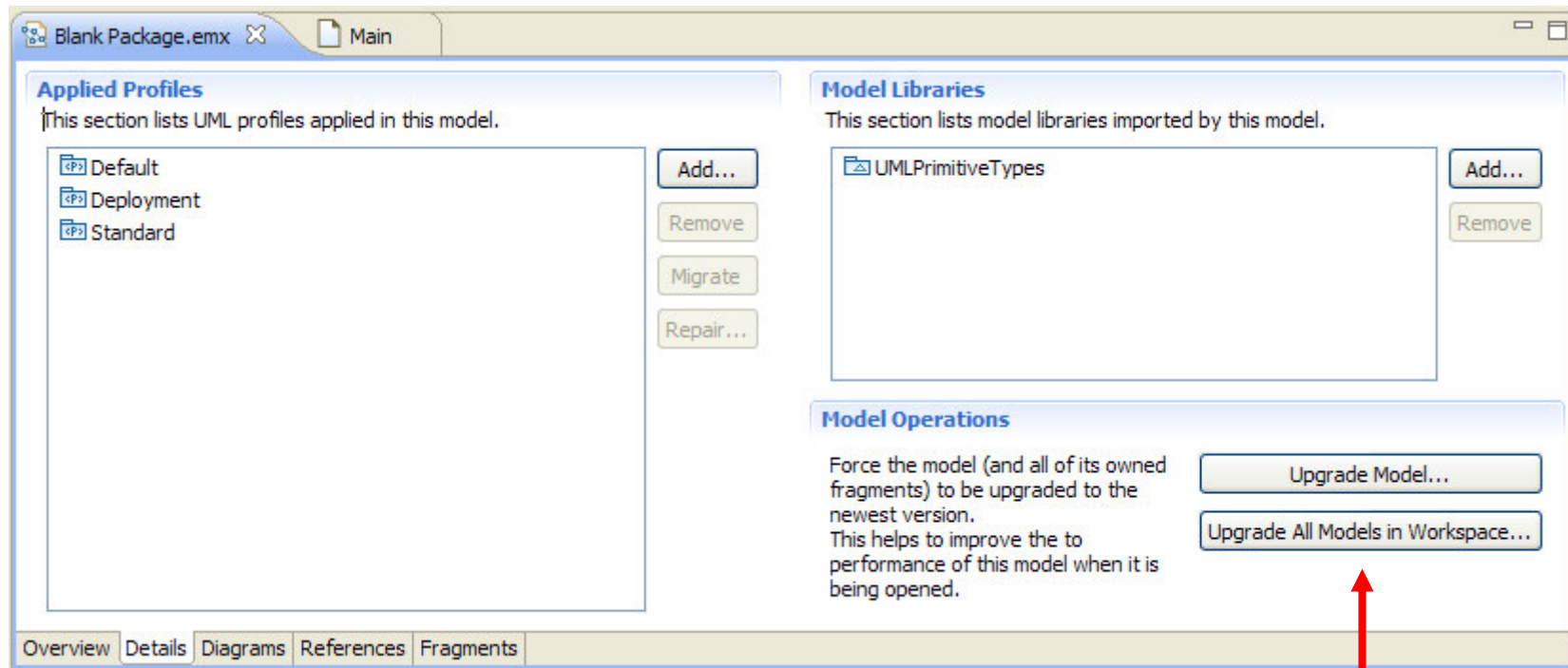

- User will be notified when the upgrade is complete.

UML MM: Relationship Repair

- The existing Unresolved Relationships decoration can now be disabled
- New “Relationships must connect to correct semantic elements” validation rule
 - ▶ Relationships will be annotated after validation is run
 - ▶ A quick fix is provided for the new rule.
 - ▶ The quick fix allows the user to select a scope to find similar problems to fix in a single operation

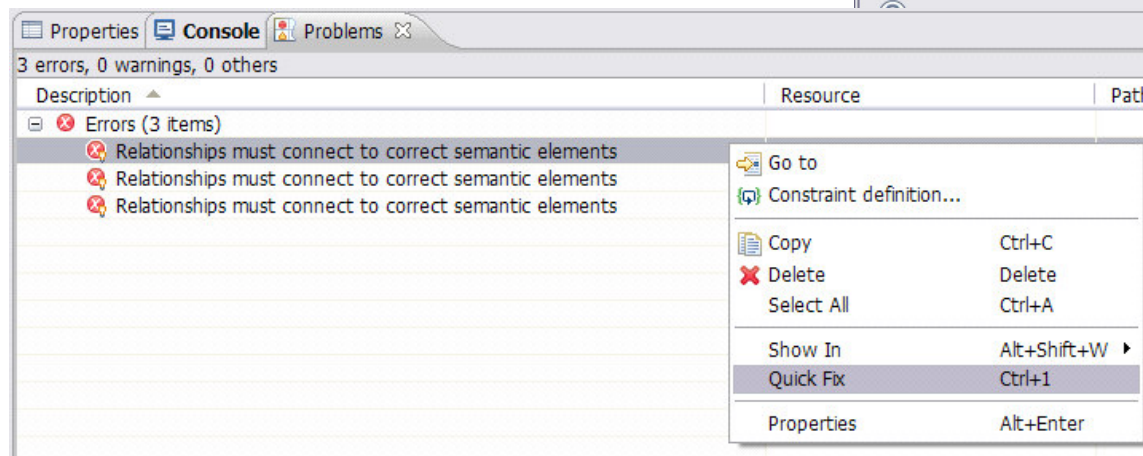
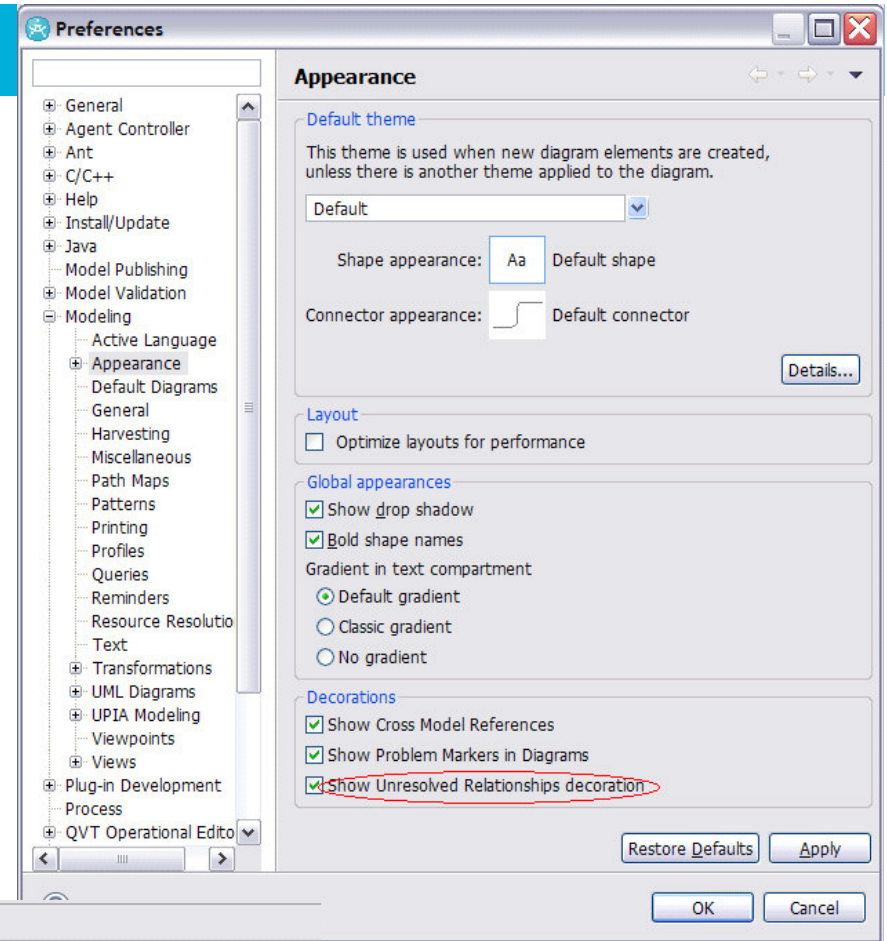

UML MM: Richtext Compare Merge support

- Compare merge now includes a Rich Text sub-merge capability

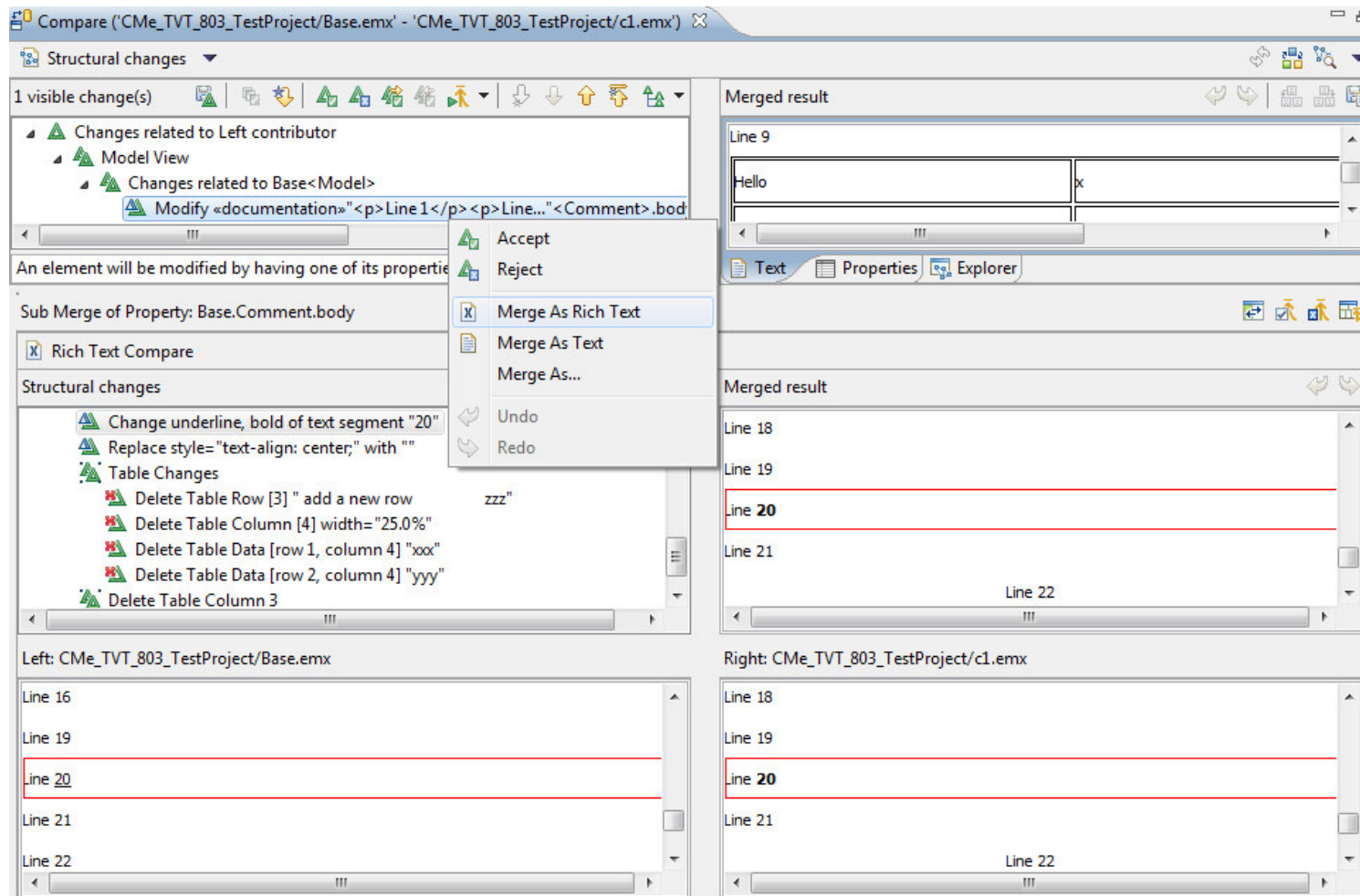

Agenda

- Highlights from RSA 8.0
- **What's New in 8.0.1, 8.0.2 and 8.0.3**
 - ▶ Modeling Platform
 - ▶ UML Modeling
 - ▶ **BPMN2 Modeling**
 - ▶ Model Driven Development
 - ▶ Simulation
 - ▶ Deployment Planning and Automation
- RSA and Collaborative Design Management

BPMN 2.0 Standard Import and Export

- RSA now supports standard BPMN 2.0 format
- RSA can import standard BPMN 2.0 files generated from other tools
 - ▶ Supports a single BPMN file, a folder or project that contains multiple BPMN files
 - ▶ Preserves the wsdl/xsd linkages
 - ▶ Preserves the file structure
- RSA can export standard BPMN 2.0 files that can be consumed by other tools
 - ▶ Can handle single bpmx model, a folder / a project that contains multiple bpmx model
 - ▶ Uses WSDL/XSD transformation to generate the required artifacts from dependent UML elements
 - ▶ Preserves the file structure
- The BPMN Import/Export is built using RSA's Model-to-Model transformation framework
 - ▶ Can be extended through transformation extensions

Integration between BPMN and UPIA

- New functionality to map BPMN process model to UPIA elements
 - ▶ needs BPMN and UPIA installed
 - ▶ BPMN: process, lane, task, call activity, service task, data association
- Accessible from Project Explorer or diagram

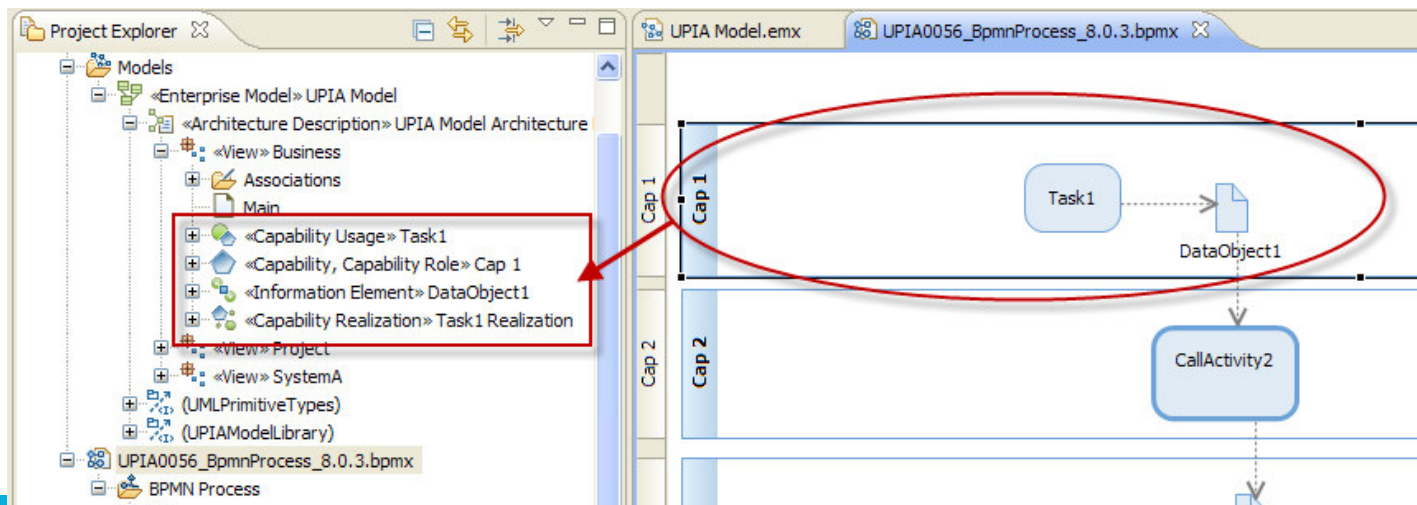
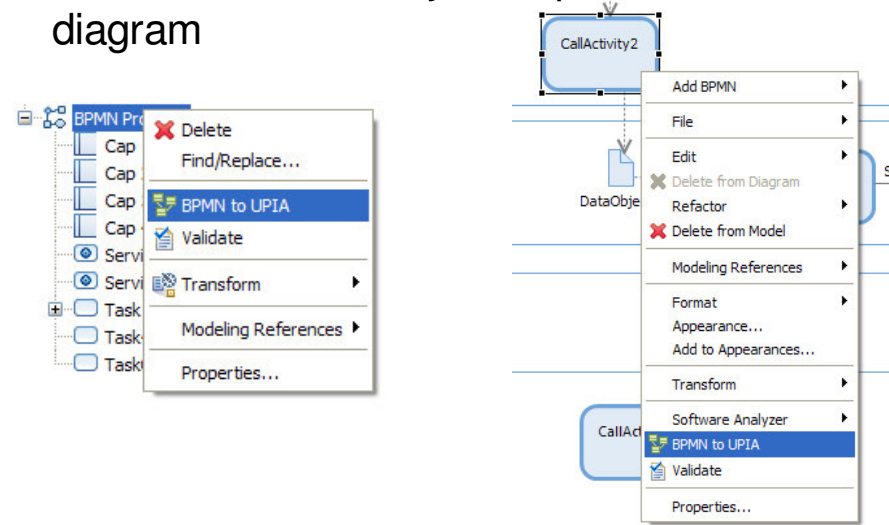

Agenda

- Highlights from RSA 8.0
- **What's New in 8.0.1, 8.0.2 and 8.0.3**
 - ▶ Modeling Platform Improvements
 - ▶ UML Modeling
 - ▶ BPMN2 Modeling
 - ▶ **Model Driven Development**
 - REST Modeling
 - JAX-RX Modeling and transformation
 - Struts Modeling and transformation
 - UAL Support Improvements
 - ▶ Simulation
 - ▶ Deployment Planning and Automation
- RSA and Collaborative Design Management

Enabling MDD for new domains

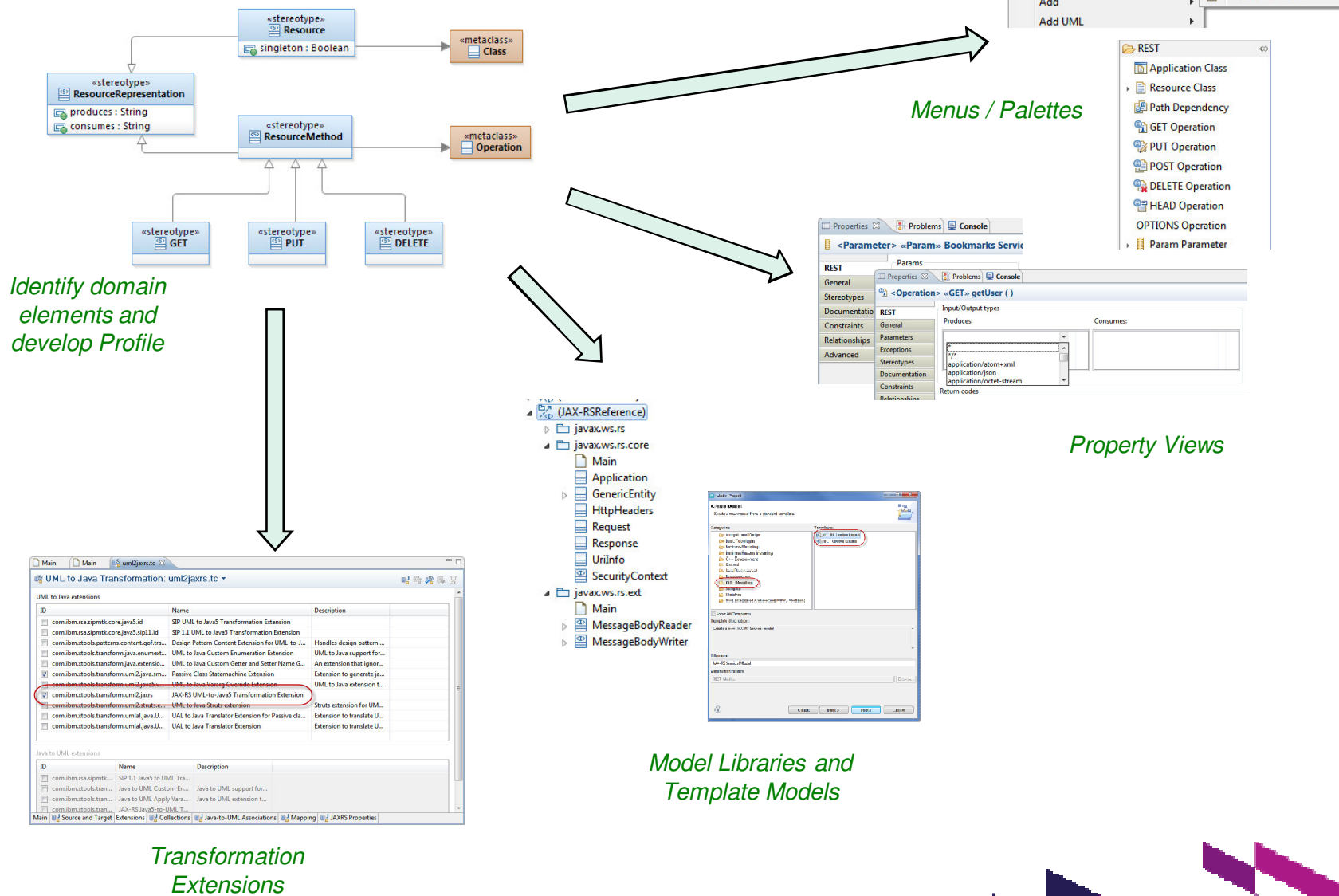

UML to Java Transformation: umi2jaxrs.to

ID	Name	Description
com.ibm.rsa.sigmtk.core.java5.id	SIP UML to Java5 Transformation Extension	
com.ibm.rsa.sigmtk.core.java5.sig11.id	SIP 1.1 UML to Java5 Transformation Extension	
com.ibm.tools.patterns.content.gof.tr...	Design Pattern Content Extension for UML-to-J...	Handles design pattern ...
com.ibm.tools.transform.java.enumext...	UML to Java Custom Enumeration Extension	UML to Java support for...
com.ibm.tools.transform.java.extensio...	UML to Java Custom Getter and Setter Name G...	An extension that ignor...
com.ibm.tools.transform.uml2java.c...	Passive Class StateMachine Extension	Extension to generate Ja...
com.ibm.tools.transform.uml2java.v...	UML to Java VarArg Override Extension	UML to Java extension t...
com.ibm.tools.transform.uml2jaxrs	JAX-RS UML-to-Java5 Transformation Extension	
com.ibm.tools.transform.uml2struts...	UML to Java Struts extension	Struts extension for UML...
com.ibm.tools.transform.umlial.java.U...	UML to Java Translator Extension for Passive cla...	Extension to translate U...
com.ibm.tools.transform.umlial.java.U...	UML to Java Translator Extension	Extension to translate U...

ID	Name	Description
com.ibm.rsa.sigmtk...	SIP 1.1 Java5 to UML Tr...	Java to UML, support for...
com.ibm.tools.tran...	Java to UML Custom Ext...	Java to UML extension t...
com.ibm.tools.tran...	Java to UML Apply Vara...	Java to UML extension t...
com.ibm.tools.tran...	JAX-RS Java5-to-UML T...	

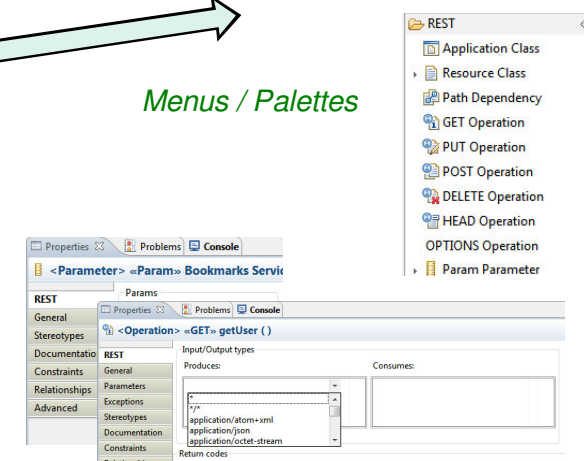
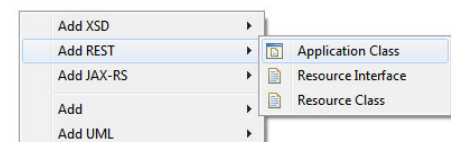
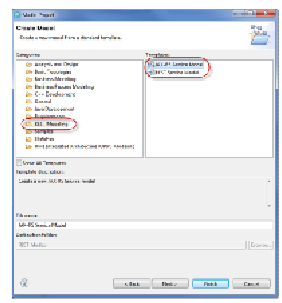
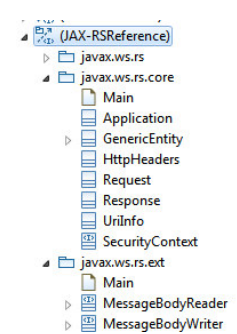

REST Modeling

- Model web services according to the Representational State Transfer (REST) architecture style.
- The REST profile captures REST domain concepts such as: resources, path, REST methods.

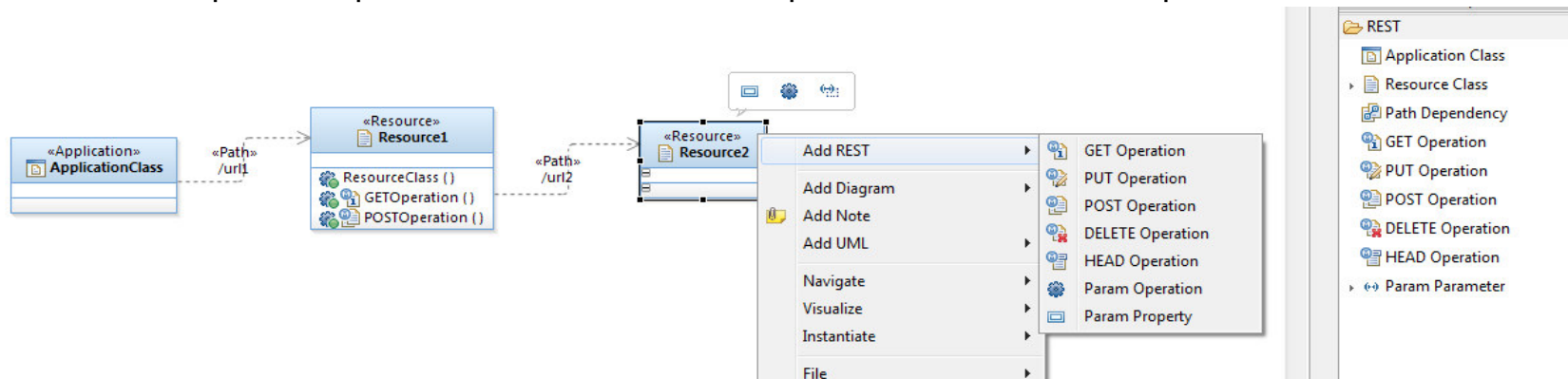

<Operation> «PUT» PUTOperation ()

General	Produces:	Consumes:
Parameters	text/html	text/plain
Exceptions		
Stereotypes		
Documentation		
Constraints		
Relationships		
Advanced		
REST	Return codes:	Content:
	200 OK	Status-OK
		Description:
		Successful HTTP request

REST Support in sequence diagrams

- URI, headers and message bodies can be specified on Sequence diagrams

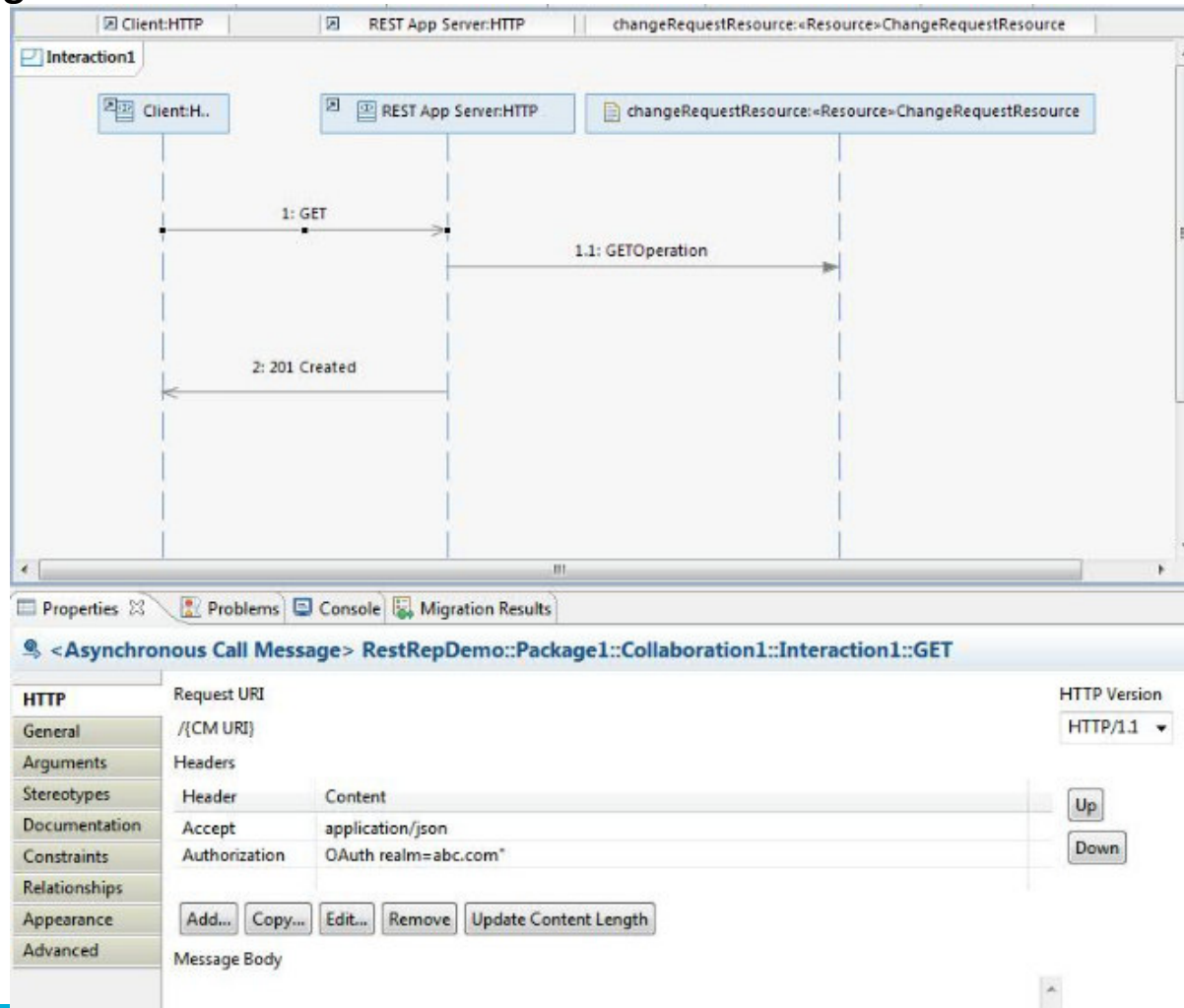

BIRT reports for REST services

- Includes a custom BIRT template to generate an API report from the REST model

REST Resource Report

Resource ChangeRequestResource
URL /(CR URI)
Description Change Management resources define the change requests, activities and tasks of the software delivery lifecycle. They represent individual change requests, activities and tasks, along with their relationships to other shared resource types such as project, category, release and plan. The intent of this specification is to define the set of HTTP-based RESTful interfaces in terms of HTTP methods: GET, POST, PUT and DELETE, HTTP response codes, mime type handling and resource formats. The capabilities of the interface definitions are driven by key integration scenarios and therefore don't represent a complete setup of operations on resources or resource types. The resource formats and operations may not match exactly the native models supported by change management service providers but are intended to be compatible with them. The approach to supporting these scenarios is to delegate operations, as driven by service provider contributed user interfaces, as much as possible and not require a service provider to expose its complete data model and application logic.

Parameters

Name	Type	Default Value
oslc_cm.pageSize	QueryParam	

Return Codes

Code	Content	Description
200 OK	Change Request resource	A representation of the change request resource
404 Not Found	Error message	Either the root URI is invalid or the service can't locate the specified change request resource
405 Method Not Allowed	Error Message	Server can not fulfill the request due to it's Accept headers
410 Gone	Error Message	The resource no longer exists in the system

Method PUT
Description Update the referenced change request resource with the request's body.
 Updating a change request resource involves replacing the current value with the value supplied.

Produces application/x-oslc-cm-change-request+xml
 application/x-oslc-cm-change-request+json

Consumes application/x-oslc-cm-change-request+xml

Parameters

Name	Type	Default Value
oslc_cm.query	QueryParam	
oslc_cm.properties	QueryParam	
oslc_cm.pageSize	QueryParam	

JAX-RS support for modeling and transformation

- Modeling support for JAX-RS implementation has been added.
- The “JAX-RS” profile provides implementation-specific information to the model.
- UML-to-JAX-RS and JAX-RS-to-UML transformation support has been added. Both the transformations have to be configured as extensions on the Java transforms.

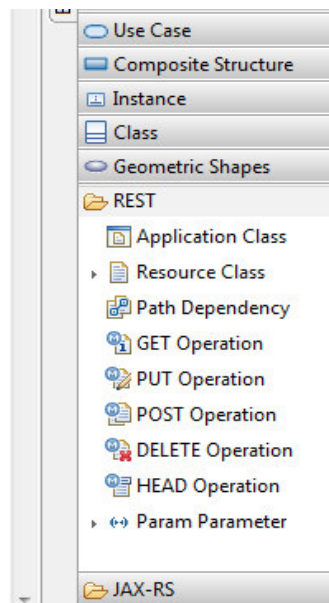
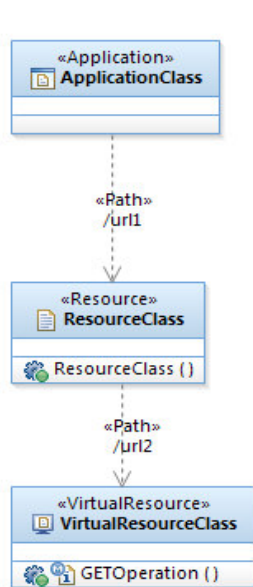

```

ResourceClass.java
@Path("/url1")
@Consumes("application/atom+xml,text/html")
@Produces("application/json")
public class ResourceClass {
    /**
     * <!-- begin-UML-doc -->
     * <!-- end-UML-doc -->
     * @generated "UML to Java (com.ibm.xtools.transform.uml2.java5.internal.UML2JavaTransform)"
     */
    public ResourceClass() {
        // begin-user-code
        // TODO Auto-generated constructor stub
        // end-user-code
    }
    /**
     * <!-- begin-UML-doc -->
     * <!-- end-UML-doc -->
     * @generated "UML to Java (com.ibm.xtools.transform.uml2.java5.internal.UML2JavaTransform)"
     */
    @Path("/url2")
    @GET
    public void GETOperation() {
        // begin-user-code
        // TODO Auto-generated method stub
        // end-user-code
    }
}

ApplicationClass.java
@/**
 * @import java.util.Set;
 */
/**
 * <!-- begin-UML-doc -->
 * <!-- end-UML-doc -->
 * @author Abhishek Kishore
 * @generated "UML to Java (com.ibm.xtools.transform.uml2.java5.internal.UML2JavaTransform)"
 */
public class ApplicationClass extends Application {
    /**
     * @return
     * @generated "UML to Java (com.ibm.xtools.transform.uml2.java5.internal.UML2JavaTransform)"
     */
    public Set<Class<>> getClasses() {
        Set<Class<?>> classes = new HashSet<Class<?>>();
        classes.add(ResourceClass.class);
        return classes;
    }
}
    
```

MDD Support for Struts in RSA

- Architects can communicate Struts application design and configuration using UML Class diagrams
- Code, web deployment descriptors and Struts configuration can be generated for Struts application
- The generated code and deployment descriptors can be consumed by RAD
- Support for Struts v 1.38
- New 'Struts Profile' for modeling Struts elements
- Code Generation
- Reverse Engineering

Support for Struts Modeling

- The Struts tooling enables developers to quickly model their application:

- ▶ Struts Palette
- ▶ Menu Action
- ▶ Custom Property Sheet
- ▶ Struts Model Template

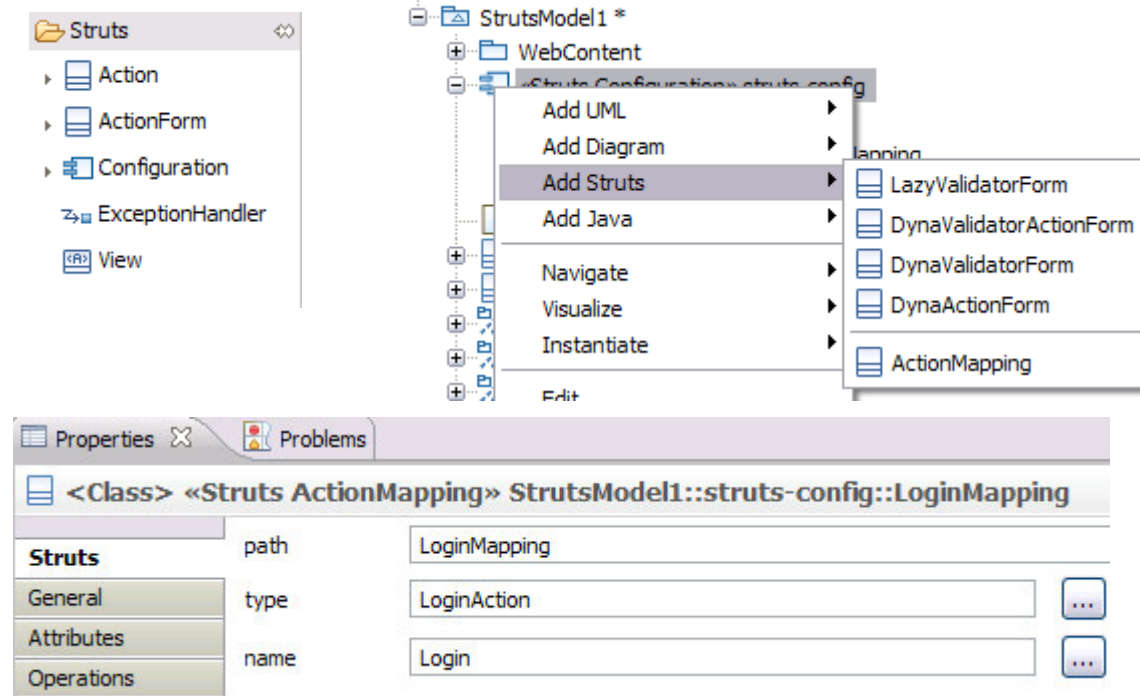

- The Struts Profile allows users to model Struts concepts such as:
 - ▶ Actions, Action Forms, Exception Handlers
 - ▶ Struts Configuration, Form Bean, Action Mappings
 - ▶ Local & Global Exception Handlers, Forwards

Struts Profile

- The Struts Profile allows users to model Struts concepts such as:
 - ▶ Actions, Action Forms, Exception Handlers
 - ▶ Struts Configuration, Form Bean, Action Mappings
 - ▶ Local & Global Exception Handlers, Forwards

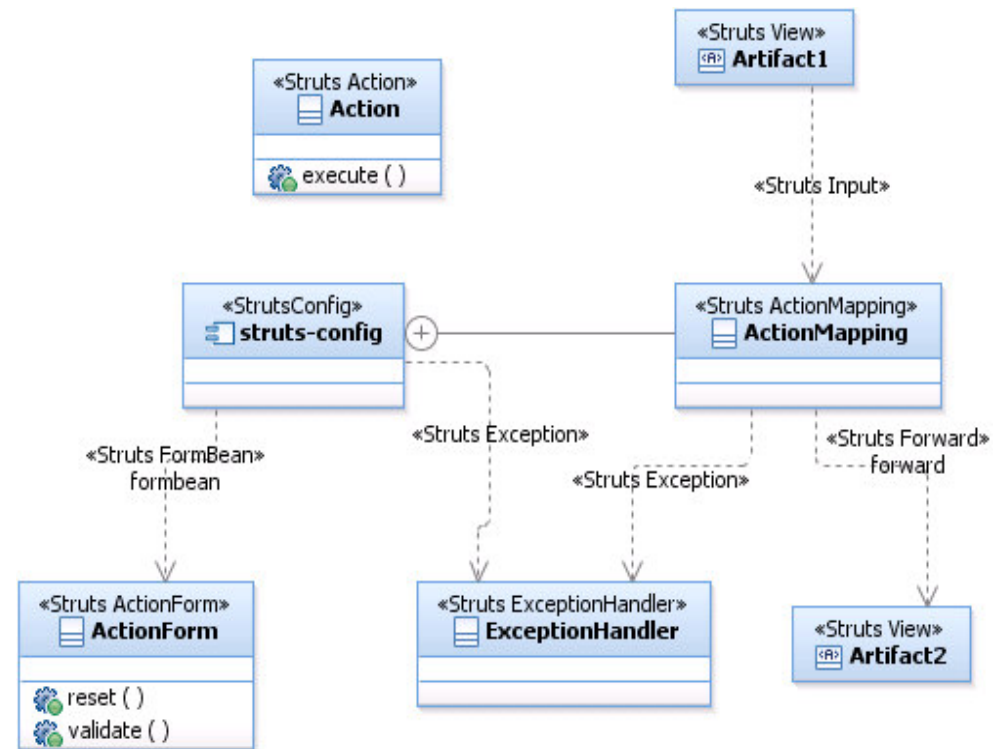

Struts Transformation

- Extensions to UML-to-Java & Java-to-UML transformation
- UML to Java Struts extension: To generate/update Struts configuration, web deployment descriptor
- Struts to UML extension: Reverse engineer code and struts configuration to UML model

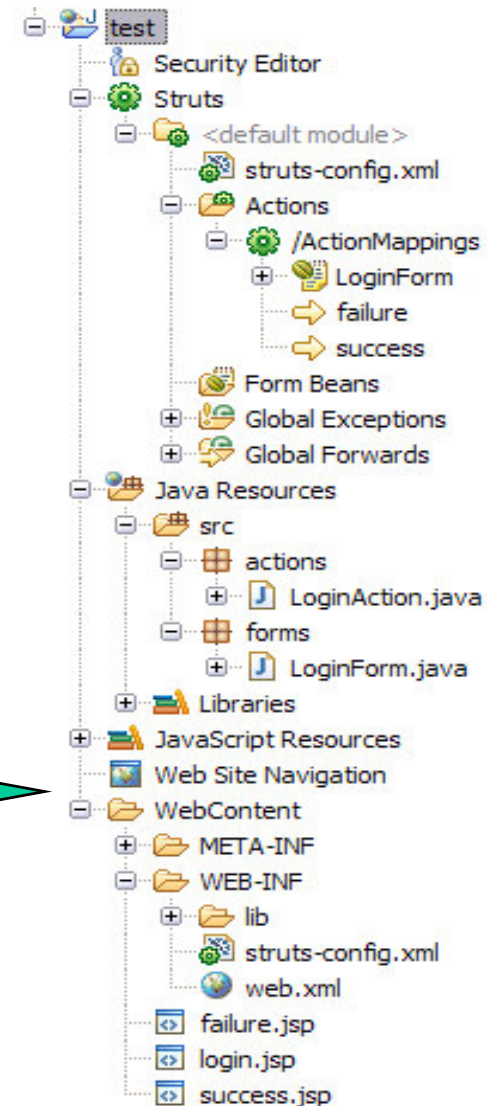
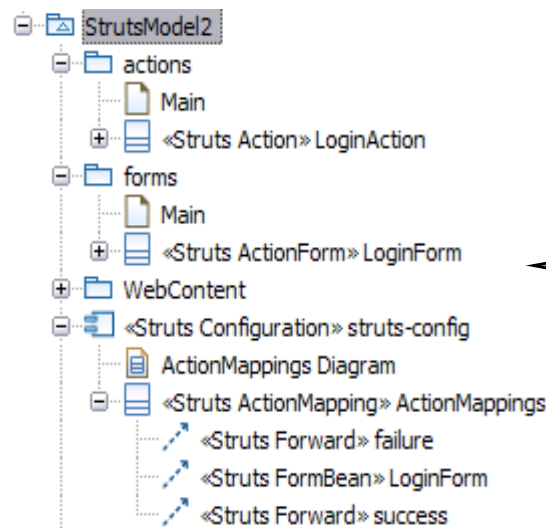

UML Action Language Improvements

- Support for UAL generation in Java Transformation, including passive state machine generation
- Support UAL Step commands, breakpoint halts
- Line level mapping markers between UAL code snippets and generated Java code

ID	Name	Description
<input type="checkbox"/>	com.ibm.stools.transform.java.en...	UML to Java Custom Enumeration Extension
<input type="checkbox"/>	com.ibm.stools.transform.java.ex...	UML to Java Custom Getter and Setter Name Gen...
<input checked="" type="checkbox"/>	com.ibm.stools.transform.uml2.ja...	Passive Class Statemachine Extension
<input type="checkbox"/>	com.ibm.stools.transform.uml2.ja...	UML to Java Vararg Override Extension
<input checked="" type="checkbox"/>	com.ibm.stools.transform.uml2.ja...	UML to Java Translator Extension for Passive clas...
<input checked="" type="checkbox"/>	com.ibm.stools.transform.uml2.ja...	UML to Java Translator Extension

Below this, the 'Java to UML extensions' table is also visible:

ID	Name	Description
<input type="checkbox"/>	com.ibm.stools.transfo...	Java to UML Custom Ehu...
<input type="checkbox"/>	com.ibm.stools.transfo...	Java to UML Apply Vararg...

The 'Source Language Selection' tab in the bottom navigation bar is highlighted with a red box.

<https://www.ibm.com/developerworks/wikis/display/RSA/Home>

REST: <https://www.ibm.com/developerworks/wikis/display/RSA/RSA+v8+-+What%27s+new#RSAv8-What%27snew-rest>

1. Create a REST based application
 1. Model the structure (classes, resources, GET, PUT, POST, DELETE)
 2. Model the behaviour (HTTP calls)
2. Create REST API: define input/output types, return codes, etc

Struts: <https://www.ibm.com/developerworks/wikis/display/RSA/RSA+v8+-+What%27s+new#RSAv8-What%27snew-struts>

1. Demonstrate available tooling
2. Model a struts application
3. Visualize a struts model & create action mappings
4. Code generation
5. Reverse engineering

Agenda

- Highlights from RSA 8.0
- **What's New in 8.0.1, 8.0.2 and 8.0.3**
 - ▶ Modeling Platform
 - ▶ UML Modeling
 - ▶ BPMN2 Modeling
 - ▶ Model Driven Development
 - ▶ **Simulation**
 - ▶ Deployment Planning and Automation
- RSA and Collaborative Design Management

BPMN Simulation

- Users can now execute their BPMN process models.

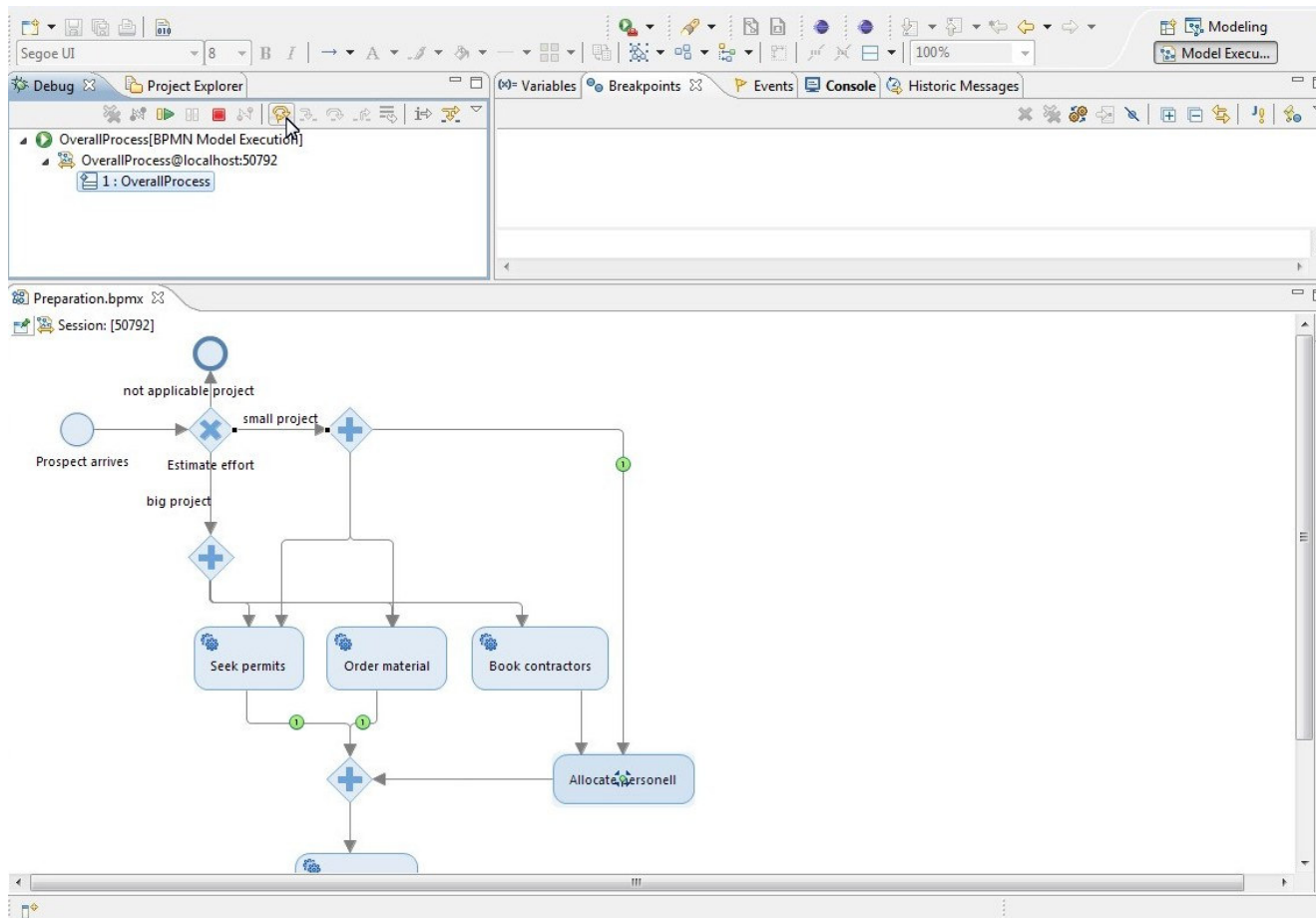

BPMN Collaboration Simulation

- BPMN collaboration diagrams can now be simulated
- Message flows between collaboration participants are animated (both current and historic)

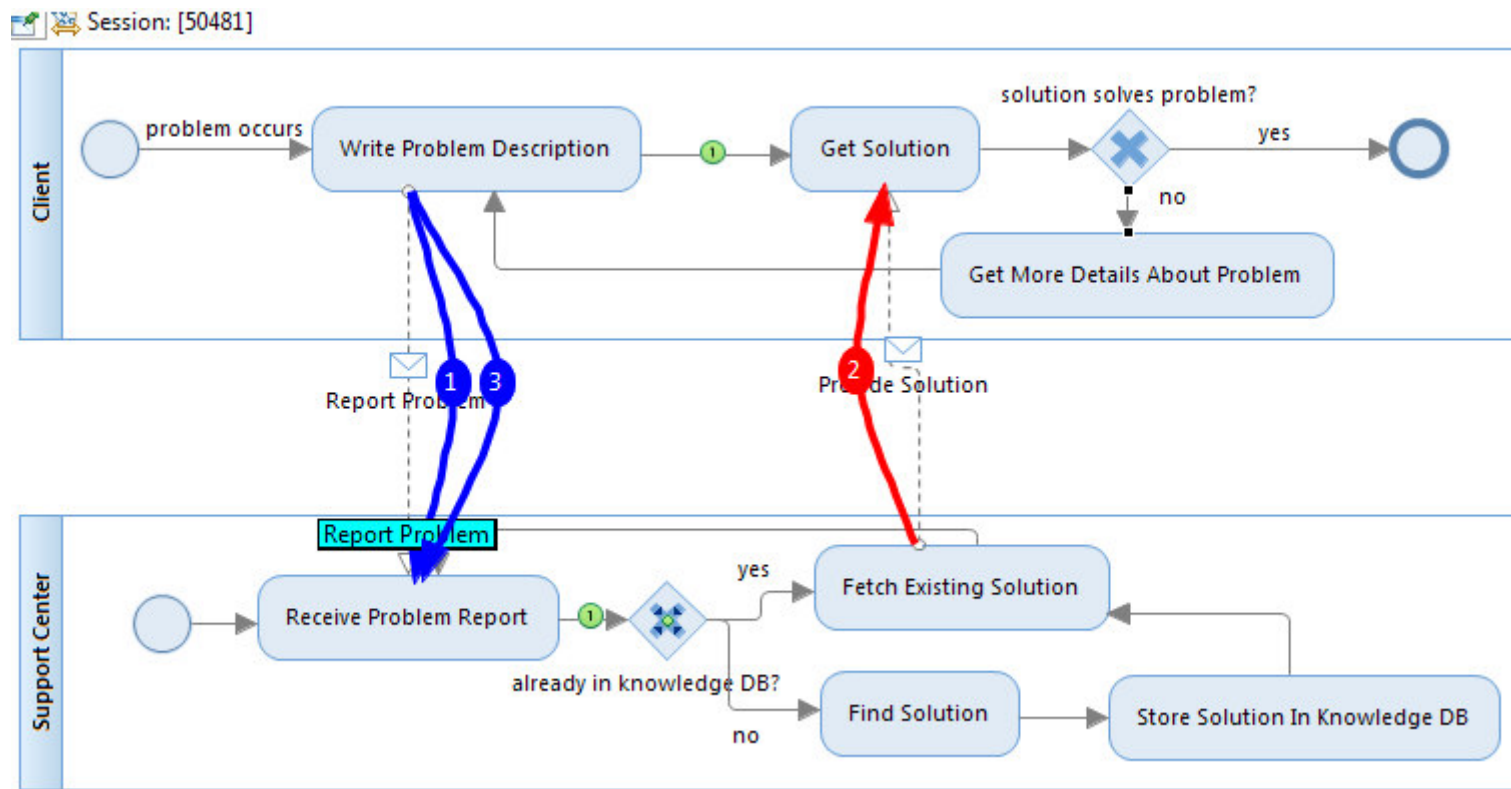

Topology Animation for BPMN Collaboration Simulation

- Communication by means of message flows between collaboration participants can be visualized in a topology
- Support for historic message arrows to see the communication history

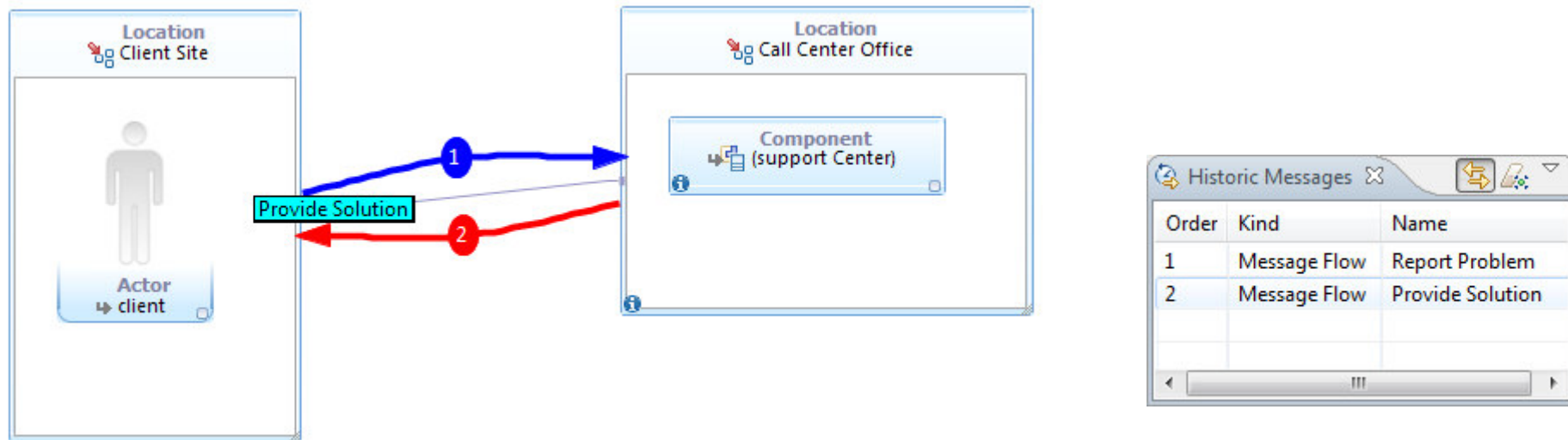

Agenda

- Highlights from RSA 8.0
- **What's New in 8.0.1, 8.0.2 and 8.0.3**
 - ▶ Modeling Platform Improvements
 - ▶ UML Modeling Improvements
 - ▶ Model Driven Development
 - ▶ BPMN Simulation
 - ▶ Real-Time Extension
 - ▶ **Deployment Planning and Automation**
- RSA and Collaborative Design Management

Deployment Planning and Automation

@ 50,000 Foot

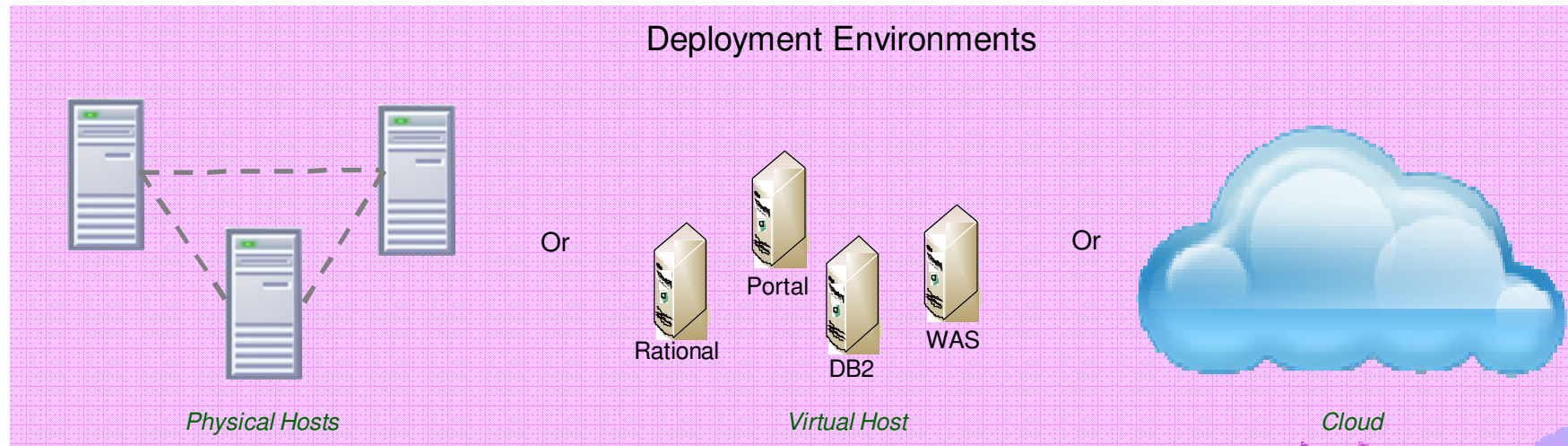
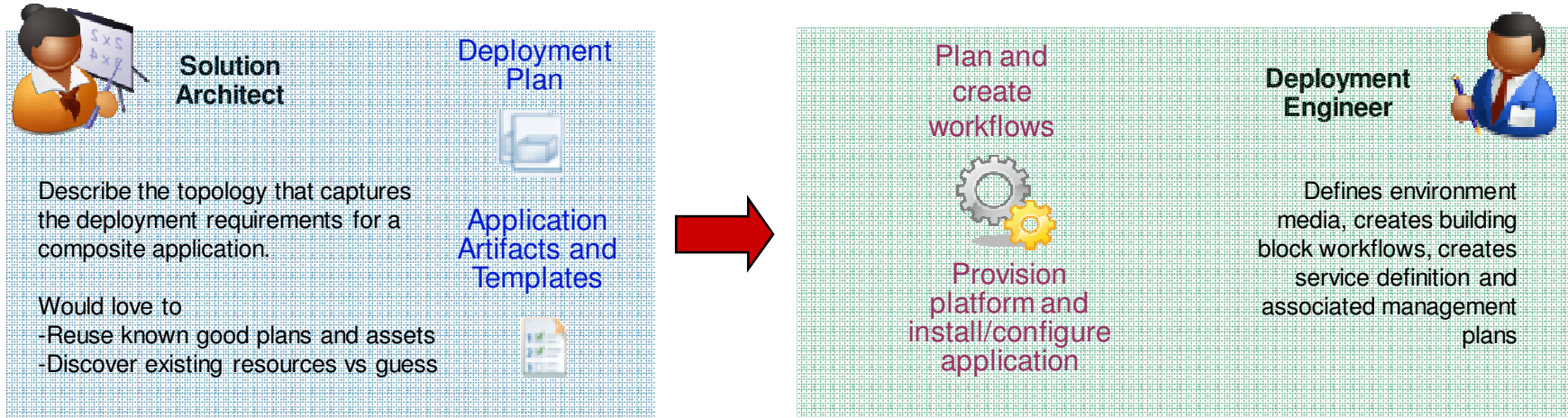

Automation Planning

Extension for Deployment Automation Planning & Deployment Automation Content Pack for RAFW and WAS

- Intelligent tools to help organizations automate the deployment of a topology
- Out of the box support for many RAFW actions
- IBM WebSphere Application Server v6.1 and 7.0
 - Improved support for ND configurations
- Derive workflow parameter values from Deployment Topology
- Pre-deployment validation and problem identification
- Post-generation adjustments allowed

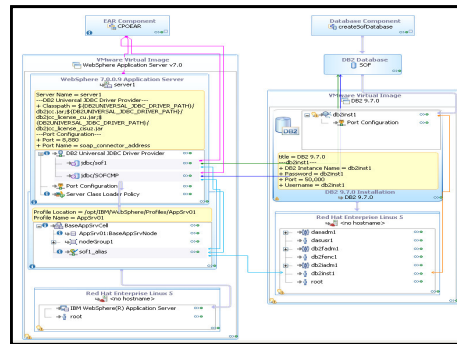

Deployment Topology

Reference

Analyze & Generate

Name	Source	Attribute	Value
workflow			Provision_VM_in_TSAM
imageName	DB...0	imageId	VMware_Template -- HCC_V_RHEL_54_32-COE
instanceName	DB...0	notes	DBExpress971
imageServer			xsOS26.spc.hursley.ibm.com

Below the table, there are sections for 'In Parameters' and 'Out Parameters' with their respective target attributes and values.

Automation Plan

Datacenter Discovery

- Reduce manual creation of topologies representing the current state of the datacenter
- Improved integration with Tivoli Application Dependency Discovery Manager
 - ▶ Advanced WebSphere environment discovery
 - ▶ “Refresh” action now available
- Introduction of spreadsheet importer

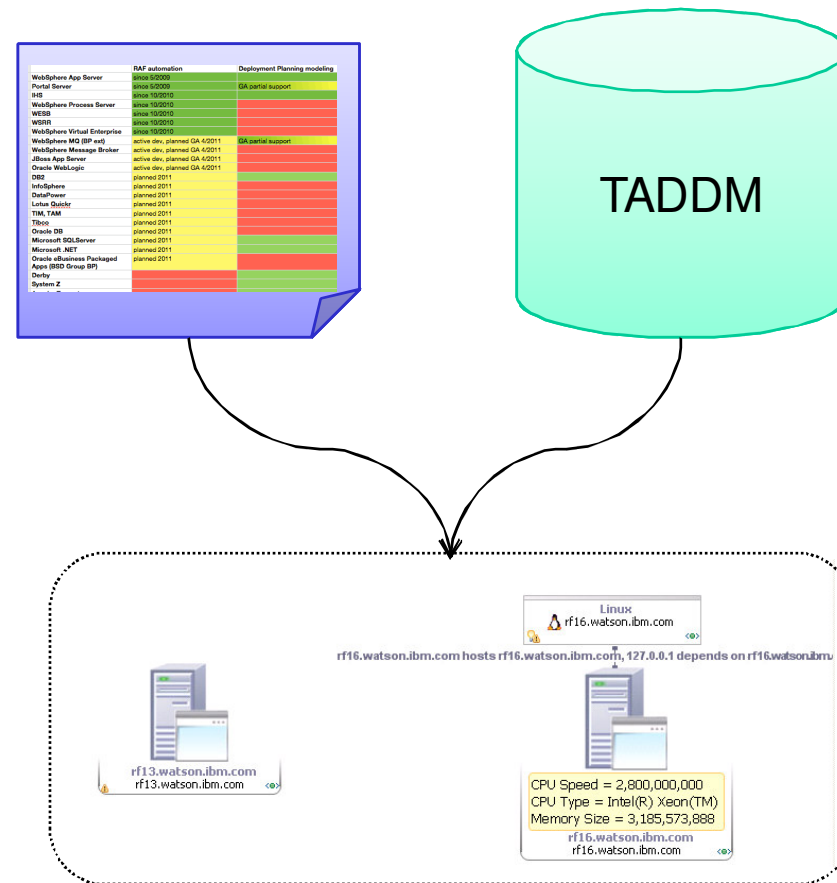

Agenda

- Highlights from RSA 8.0
- What's New in 8.0.1, 8.0.2 and 8.0.3
- **RSA and Collaborative Design Management**

Collaborative Design Management Vision

Integrating and collaborating on designs across...

...the application and engineering lifecycles...

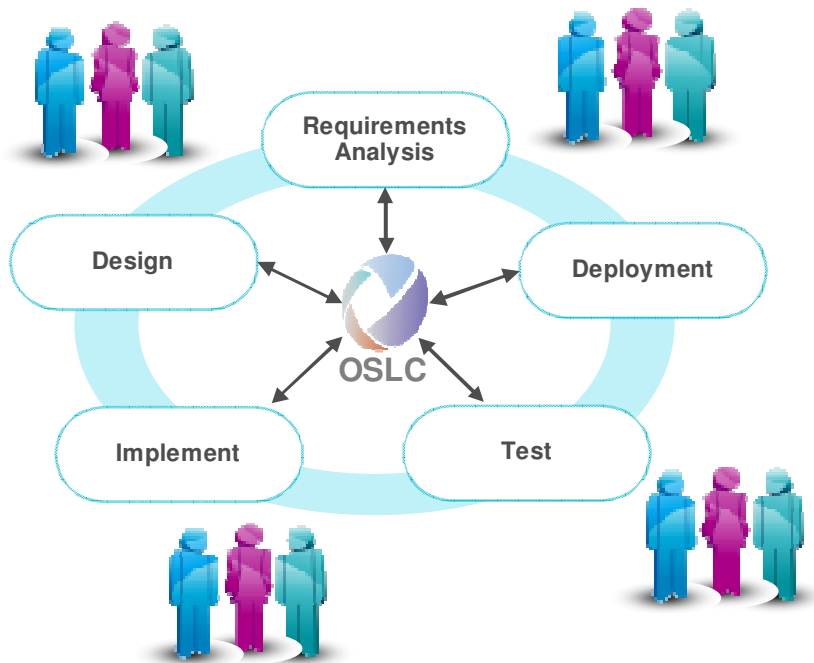

...levels of abstraction...

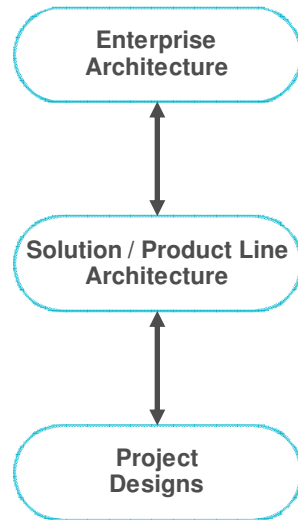

...and domains.

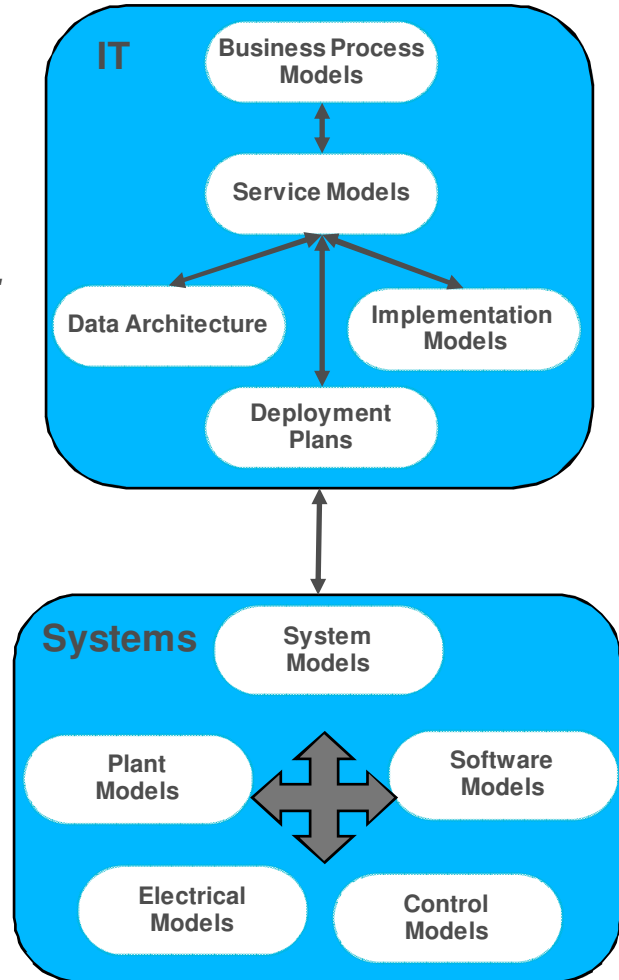

Enabling better collaboration, automation, reporting, and agility while reducing complexity and risk.

Collaborative Design Management

Enhance cross-team collaboration on software and systems design

Central Design Hub

- ✓ *Enterprise-wide design storage for search, review, analysis, and reuse*
- ✓ *Links design elements to lifecycle artifacts*
- ✓ *Navigate and visualize relationships*

Stakeholder Collaboration

- ✓ *Automated design reviews at all stages of development*
- ✓ *Intuitive extended team web client for broader access to designs*

Document Generation and Reporting

- ✓ *Create documents directly from the development lifecycle*
- ✓ *Draw from information and assets linked through OSLC*

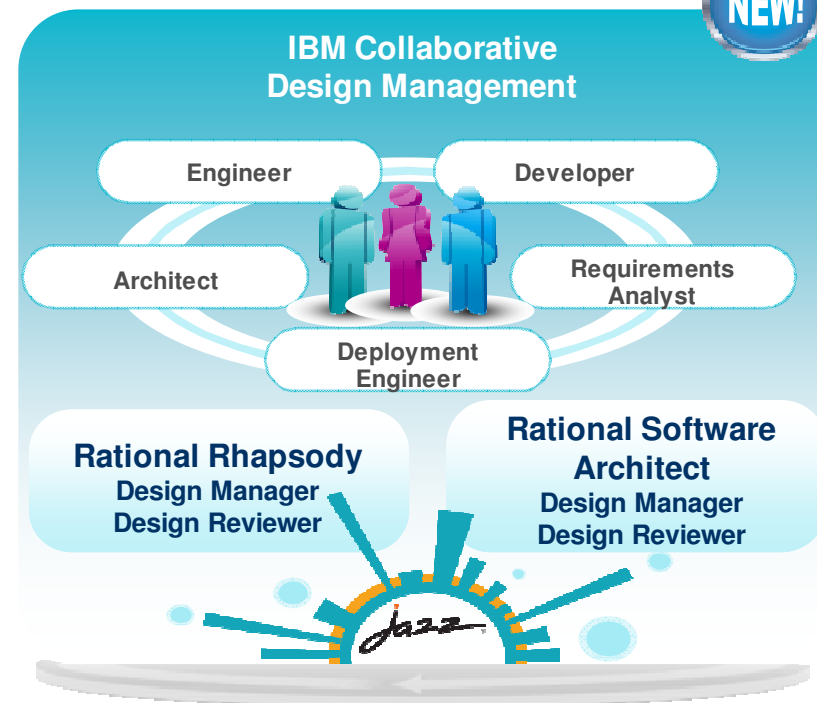

“The ability to review and comment on models from the Web client encourages feedback from a wide array of stakeholders... leading to faster consensus and improved quality of solution designs.”

– Lars Tufvesson, Sellegi

Design Management Project on jazz.net

- Jazz Design Management project is a technology initiative that integrates design teams into Jazz and...
 - ✓ Applies Jazz technology to further break down organizational silos
 - ✓ Allows teams to collaborate on a common design approach
 - ✓ Improves stakeholder access to design data with Web-based searching & viewing
 - ✓ Links designs to other lifecycle resources for improved productivity and reuse

jazz.net/projects/design-management

- Visit the project to participate and...
 - ✓ Learn more
 - ✓ Download milestones and try it out with RSA or Rhapsody
 - ✓ Get your questions answered in the forum and participate in discussions
 - ✓ View release plans and dashboards
 - ✓ Help shape the future by opening enhancement requests

www.ibm/software/rational

© Copyright IBM Corporation 2011. All rights reserved. The information contained in these materials is provided for informational purposes only, and is provided AS IS without warranty of any kind, express or implied. IBM shall not be responsible for any damages arising out of the use of, or otherwise related to, these materials. Nothing contained in these materials is intended to, nor shall have the effect of, creating any warranties or representations from IBM or its suppliers or licensors, or altering the terms and conditions of the applicable license agreement governing the use of IBM software. References in these materials to IBM products, programs, or services do not imply that they will be available in all countries in which IBM operates. Product release dates and/or capabilities referenced in these materials may change at any time at IBM's sole discretion based on market opportunities or other factors, and are not intended to be a commitment to future product or feature availability in any way. IBM, the IBM logo, Rational, the Rational logo, Telelogic, the Telelogic logo, and other IBM products and services are trademarks of the International Business Machines Corporation, in the United States, other countries or both. Other company, product, or service names may be trademarks or service marks of others.