

Innovate2010

The Rational Software Conference

Let's **build** a smarter planet.

What's Coming Next in the RAD Portal Toolkit for Portal Application Development

Manish Aneja

Team Lead – RAD Portal Tool kit

The premier software and product delivery event.

Disclaimer

The information on the new product is intended to outline our general product direction and it should not be relied on in making a purchasing decision. The information on the new product is for informational purposes only and may not be incorporated into any contract. The information on the new product is not a commitment, promise, or legal obligation to deliver any material, code or functionality. The development, release, and timing of any features or functionality described for our products remains at our sole discretion.

Agenda

- Exceptional Web Experience Overview
- Rational Application Developer Portal Tool Kit Overview
- Demonstration of Rational Application Developer Portal Tool Kit
- Question and Answer Session

Agenda

- Exceptional Web Experience Overview
- Rational Application Developer Portal Tool Kit Overview
- Demonstration of Rational Application Developer Portal Tool Kit
- Question and Answer Session

An Exceptional Web Experience...

Generates strong customer loyalty

Has a wow factor

Is adaptable to changing markets

First Impression of your business lends credibility

All built on a technology foundation you can trust

Our customers are telling us they need to...

Build brand, revenue,
and customer satisfaction
using online properties

Drive higher value
customer interactions
via lower cost channels

Increase business
responsiveness
by consolidating sites

IT business
analyst

VP of
customer support

Public Information
Officer
(Government)

IT Director of
web
architecture

VP of
online sales

VP of
Direct-to-consumer
Marketing
(Insurance)

Director of online
marketing

Creative agency

Chief Medical
Informatics Officer
(Healthcare)

WebSphere Portal: Key value propositions and capabilities

User Expectation & Appeal

- **Integration of Web 2.0 features** for a richer, more responsive, and modern user interface
- **Full personalization of user experience**
- **Recommendation engine for cross-selling and customer monitoring**
- **Multi language**, disability access
- **Universal access** (PCs, Mobile phones, TV) for new entry points to service and access

Speed to Market & Reduced Costs

- Component based model for **faster development, re-use, and cost effective deployment**
- **Parallel development** of service and application components
- Shared 'plumbing' code so more time **spend creating business function not reinventing**
- **Powerful customization** capabilities to change look & feel of website **without coding**

Flexibility & Agility

- Flexible **integration of 3rd party content and applications**
- Give **LOB and business users control over their website content and processes** while maintaining IT control over standards and best practices
- **Separation of content from presentation**
- Increased **content re-use and reconfiguration** vs hard coding
- **Easy integration** of web content management and On-line Forms capabilities
- Support for **leading portal standards** to maximize **reuse and investment protection**

Performance & Scalability

- A set of **best practices on building web platforms**, developed and **refined over 6 years** by industry leading portal platform vendor
- Proven to **scale for large numbers** of customers and users
- **Extendable** to other enterprise portal environments

Agenda

- Exceptional Web Experience Overview
- Rational Application Developer Portal Tool Kit Overview
- Demonstration of Rational Application Developer Portal Tool Kit
- Question and Answer Session

Reality Check: How will you solve the Web Application development challenges impacting your business

Developer

Deliver successful scalable solutions that exceed expectations

How can you quickly deliver code that works, scales easily, and integrates faster?

How do you automate coding and testing tasks so you can focus on the creative solution-building aspect of development?

How do you collaborate with geographically diverse teams and ensure best practices are followed?

How do you make use of emerging technologies to deliver cutting-edge applications when you don't have time to learn?

Deliver solutions on time, under budget while managing risk

Development Manager

How can you reduce risk, and deliver solutions on time, exceeding business expectations under budget?

How do you remove roadblocks to organizing geographically diverse teams and enable better tracking of the project?

Project Manager

Portal and Portlet development and delivery challenges in times of innovation and constant change

*"Only **34%** of software projects are deemed successful costing over \$300B annually"*

*"Only **37%** are satisfied with the speed of software development"*

*"**50%** of outsourced projects are expected to under perform"*

*"Only **42%** of users are satisfied with quality"*

Silos of people, process, and projects

Geographic Barriers

- Poor communication
- Language, culture, time
- Process gaps resulting in rework
- High degree of friction

Organizational Barriers

- Lack of meaningful collaboration
- Weak project governance
- Lack of domain expertise
- Poor LOB oversight
- Security of IP when outsourcing

Infrastructure Barriers

- Incompatible tools / repositories
- Unreliable access artifacts
- Lengthy on-boarding
- Inflexible tooling integration

PTK helps with Agile Portal Development

Facilitates the principles of high-performance teams

Simplification of complex implementations

PTK increases efficiency and shortens the development and test cycle

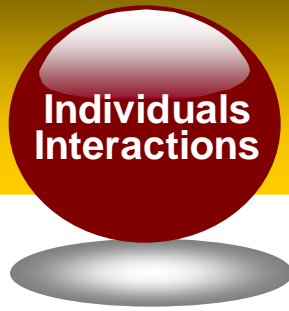

- Wizards, visual design tools and assistive source level tools, get you to your first iteration, faster
- Integrated test and debug capabilities let you unit test every step of the way

- RTC integration
 - Collaborative Debug
- Automated static code analysis
- Process awareness

- Iterative development support
- Comprehensive refactoring,

Portal Tool Kit Accelerates Portal Development

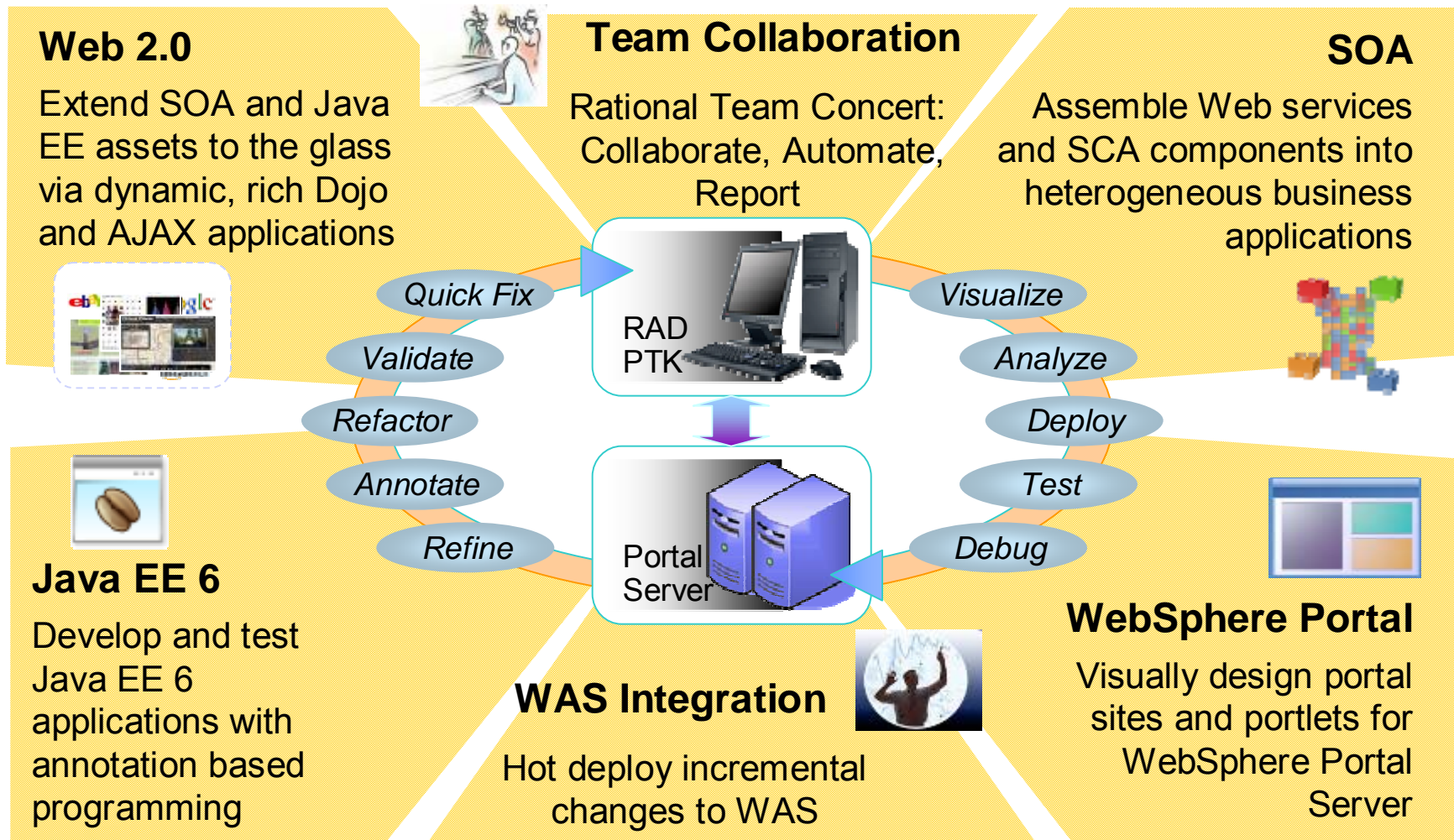

Rational Application Developer Portal Tools Makes it Easy!

- Automation and auto-code-generation to reduce time to market and learning curve
- Optimized and fully tested code generated according to prescribed standards and best practices
- Improved productivity that enables developers to focus on writing custom business logic
- Seamless integration with other J2EE actors like EJB, JPA, web services etc.
- Portlet generation wizards
- Rich and functional UI components easily integrated into Portlets
- Easy local testing via integrated Portal test server environment
- Has powerful software analysis and reporting capabilities that extend capabilities across architecture, data flow, software metrics and code analysis
- Integration with other IBM products
 - WebSphere Portlet Factory
 - Lotus Forms Designer
 - Rational Automation Framework
 - Rational Team Concert and Many More...

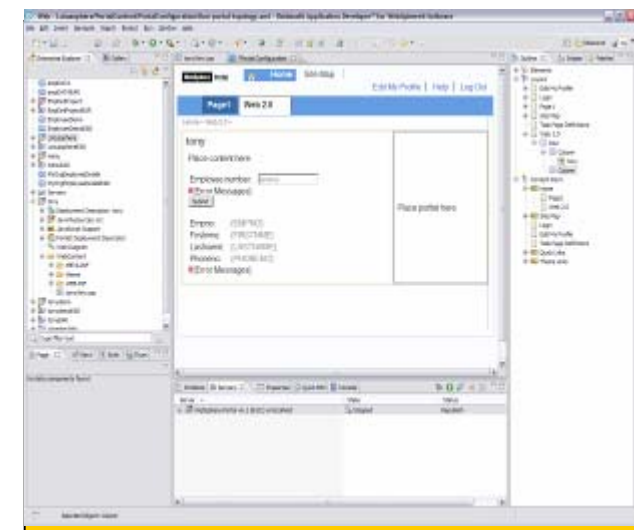
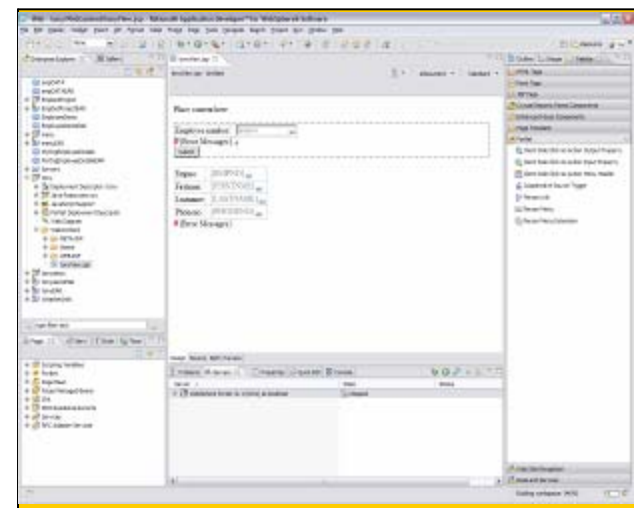

Rational Application Developer Portal Tools Kit

- Support for WebSphere Portal V 7
- Client Side Aggregation 2.0
- Developer Experience Enhancements
- PTK Usability Improvements
 - Portal run-time segregation for WAS/WID
- JSF Best Practices & Performance study
- JPA enabled portlets
- JAX-WS for Portal V7
- Eclipse 3.6
 - Upgrade in place
 - Clean Install
- Additional Enhancements to PTK Web 2.0 Features
- PTK - Portal Dojo Library (dijit support)
 - Easily build compelling, highly interactive portlets
 - Create client-side charts and graphics
- PTK - iWidget Support (v1.1, v2.0)
 - Creation wizard
 - Consume iWidgets and static pages in portal
 - Publish iWidgets and Pages to Portal
 - Test using Mashup enabler v2.0
- PTK – Portal Site Designer Tool
 - Manage layout and content of your Portal site from within RAD
 - Faster than ever preview of Portlets and iWidgets

The information on the new product is intended to outline our general product direction and it should not be relied on in making a purchasing decision. The information on the new product is for informational purposes only and may not be incorporated into any contract. The information on the new product is not a commitment, promise, or legal obligation to deliver any material, code or functionality. The development, release, and timing of any features or functionality described for our products remains at our sole discretion.

RAD PTK Flexible Install Options

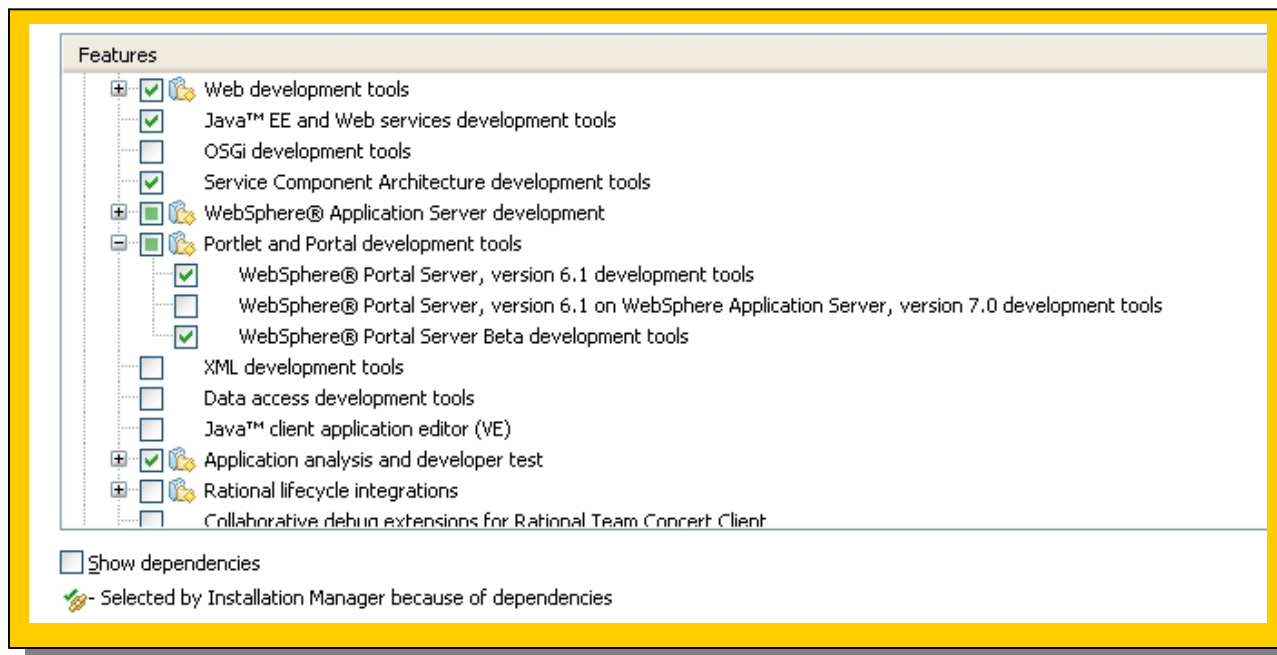

- Install only the Portal version that's required;
- **Advantage:** reduced hard disk footprint (by ~300MBs)
- Ability to shell share with other Eclipse based products which helps developers manage the life cycle of their applications on their desktop
- Download & footprint improvements for the WebSphere test environment

Flexible Documentation Installation

Common Configurations

Help System

Remote help for "IBM® Rational® Application Developer for WebSphere® Software" is available and is enabled by default. You can use remote help to dynamically retrieve the latest product documentation from the Web. If you work offline, you can download the help that you need into your local help system. You can also connect to a help system that is set up on your intranet server. If you install packages that do not use remote help, the documentation for those packages is installed on your computer.

After the installation, you can change how you access help by using the help preferences option in the product.

- Access help from the Web
- Download help and access the content locally. Only limited help content is included during installation. When you first start the product, the complete online help is downloaded and installed provided that you have an Internet connection. On subsequent startups, available updates to the help are downloaded and installed.
- Access help from a server on your intranet

Host:

Port:

Path:

- Various install options to manage your desktop configuration better
- Can be installed on a Enterprise wide common infrastructure
- **Advantage:**
 - Available on internet – regular updates
 - Reduced hard disk footprint

Automate Portal/Portlet Development with integrated WebSphere Portal Environments

- *WebSphere Portal Server 6.1.x, 6.1.5 and 7*
 - Integrated Portlet support for JSF, Struts framework, Portlet templates and layout
- Remote deployment to all WebSphere Portal and App. Server platforms above
- Remote publishing support for public and private clouds
- Incremental publish saves deployment time by an average of 80%
- Integrated debugging, menu items for admin console, ability launch WSADMIN, application client launcher
- Remote and Local Portal test client and Stubs to dynamically test your applications

The information on the new product is intended to outline our general product direction and it should not be relied on in making a purchasing decision. The information on the new product is for informational purposes only and may not be incorporated into any contract. The information on the new product is not a commitment, promise, or legal obligation to deliver any material, code or functionality. The development, release, and timing of any features or functionality described for our products remains at our sole discretion.

WebSphere Portal Server 7 Support

- WP 7 Server Support
 - Updated Wizard Steps
 - Ability to test connection with credentials
 - Updates to Server configuration editor to help manage deployment option local to Rational Application Developer
 - ✓ Portlet Settings
 - ✓ Publishing options
- WP V7 Stubs Support
 - contain all jars necessary for compilation of a JSR286, JAX-WS, and other portal features portal/portlet project
- Workspace migration from Rational Application Developer v6.1, v7 and v7.5.x to v8

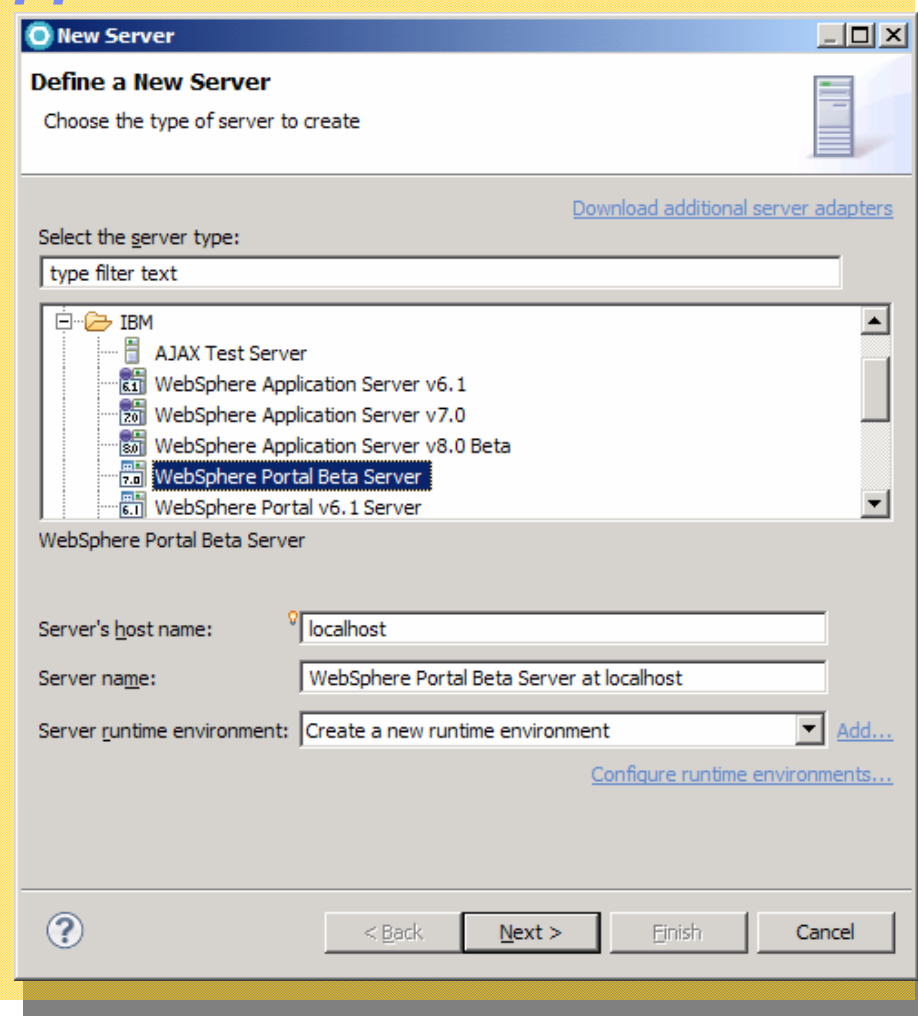

The information on the new product is intended to outline our general product direction and it should not be relied on in making a purchasing decision. The information on the new product is for informational purposes only and may not be incorporated into any contract. The information on the new product is not a commitment, promise, or legal obligation to deliver any material, code or functionality. The development, release, and timing of any features or functionality described for our products remains at our sole discretion.

Improved Portlet project Creation Wizard

- Hassle free feature selection

New Portlet Project

Portlet Project

Specify a name and location for the new portlet project.

Project name: PEC2010

Project location

Use default location

Location: D:\WorkArea\RAD8_Beta_wspace\PEC2010 Browse...

Target runtime

WebSphere Portal Beta stub New Runtime...

EAR membership

Add project to an EAR

EAR project name: PEC2010EAR New Project...

Portlet settings

Create a portlet

Portlet name: PEC2010

Configuration: JSR286 Faces Modify...

Web 2.0 Features: Client-side capabilities Modify...

Manage Features...

? < Back Next > Finish Cancel

Modify Portlet Project Configuration

Portlet Project Configuration

Specify configuration for the new portlet project

Portlet API: JSR 286 Portlet
Standard portlet API according to the Java Portlet Specification Version 2.0 (JSR 286).

Portlet type: Faces Portlet
Create a portlet that uses the JavaServer Faces Portlet Framework (JSR 286).

? OK Cancel

Modify Portlet Project Web 2.0 Features

Web 2.0 Features

Specify Web 2.0 features to be installed in the new portlet project

Ajax proxy

Client-side capabilities

Dojo toolkit

RPC adapter

? OK Cancel

RAD Portal Toolkit is all about Web 2.0 features

- Web 2.0 Dojo tooling support
- Client Side Click-to-Action
- Insertion of Person Menu and the capability to extend the Person Menu
- Client Side Programming Model for retrieving portlet preferences in Basic portlet projects
- Enabling Ajax proxy for portlet applications
- Tooling support for Static Page Aggregation (SPA)
- Customize Web 2.0 themes of WP 6.1
- Multiple options to create ReST services

Ajax Portlet Development

- Portal 6.1 introduces several new capabilities to make AJAX development in portlets much easier.
- Ajax Proxy
- JWL widgets
- Supports cross-domain requests
- Easily administered
- JSR 286 Portlet support
- Adds ResourceRequests for retrieving Portlet resources without the full Portal aggregation
- Navigational State can not be altered
- Client Side Programming Model support
- Adds easy to use APIs for accessing portlet preferences and maintaining navigational state on the client

Ajax Proxy Support

- Can be enabled for existing or a new portlet project.
- Facet for Ajax Proxy
- Registers ProxyServlet in web.xml.
- Automatically creates proxy-config.xml under WEB-INF
- WYSIWYG editor (Ajax Proxy Configuration Editor) to edit the Ajax config
- One can specify paths that maps to a URL on a remote domain

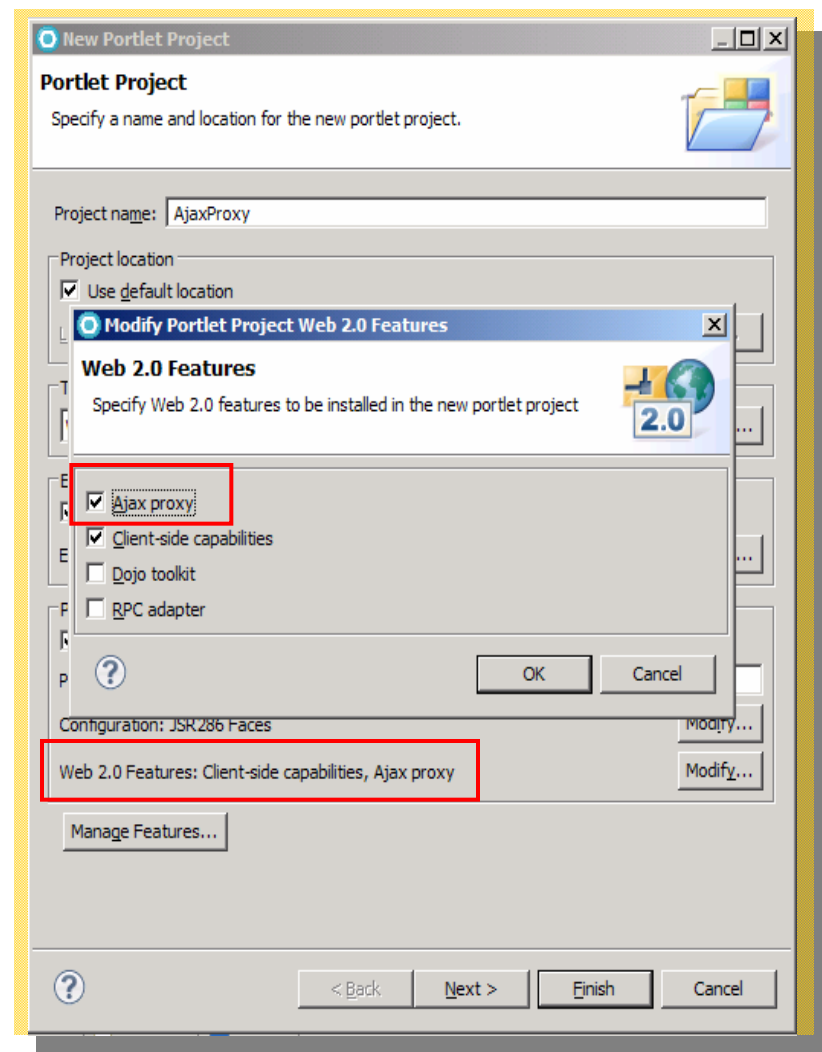

iWidget Support

- Create an iWidget with few clicks
- Option to create
 - Event emitting iWidget
 - Event consuming iWidget
- WYSIWYG editor for iWidget XML
- Deployment tools
- Direct placement on server catalog

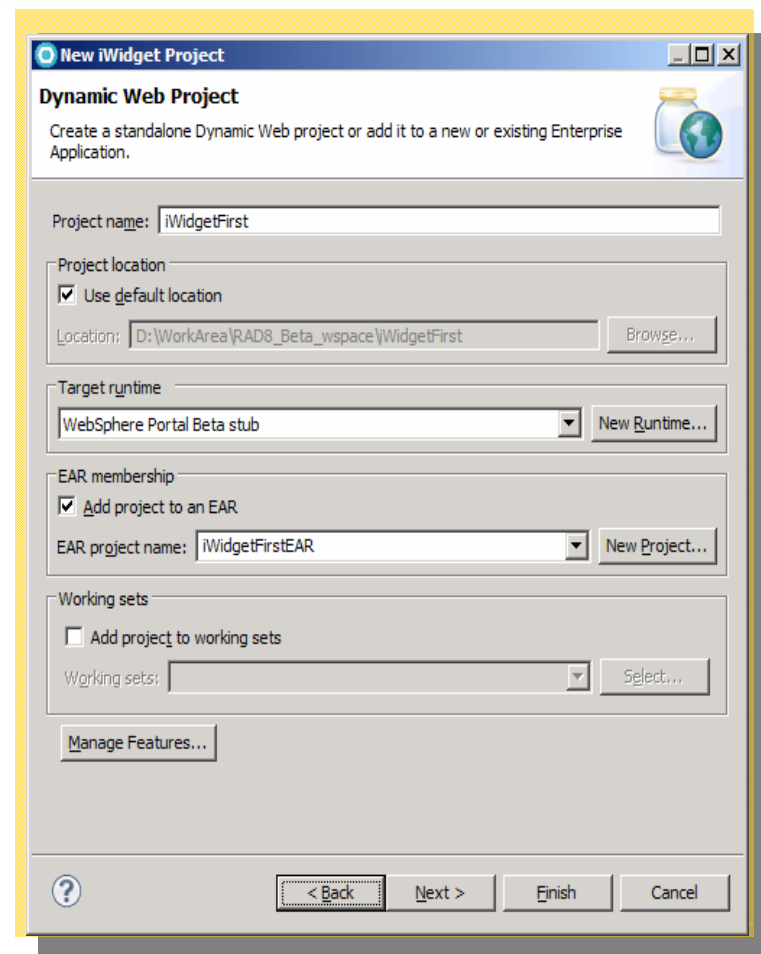
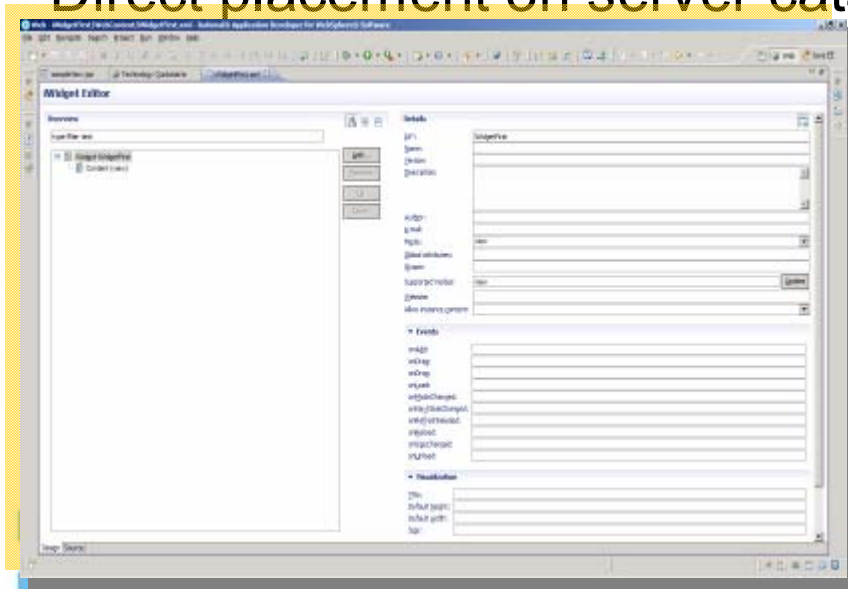

Remote Procedural Call

- A handy way of exposing any server side code as ReST service that enables Web20 portal application creation
- Single click invocation of wizards that takes away all your coding worries - no coding required, no testing of generated code required
- Exposes your POJOs, session beans methods to be directly callable from JavaScript or client side code
- Very intuitive and simple access to direct URLs of methods exposed
- URLs generated as per portlet specifications for applications targeting Portal

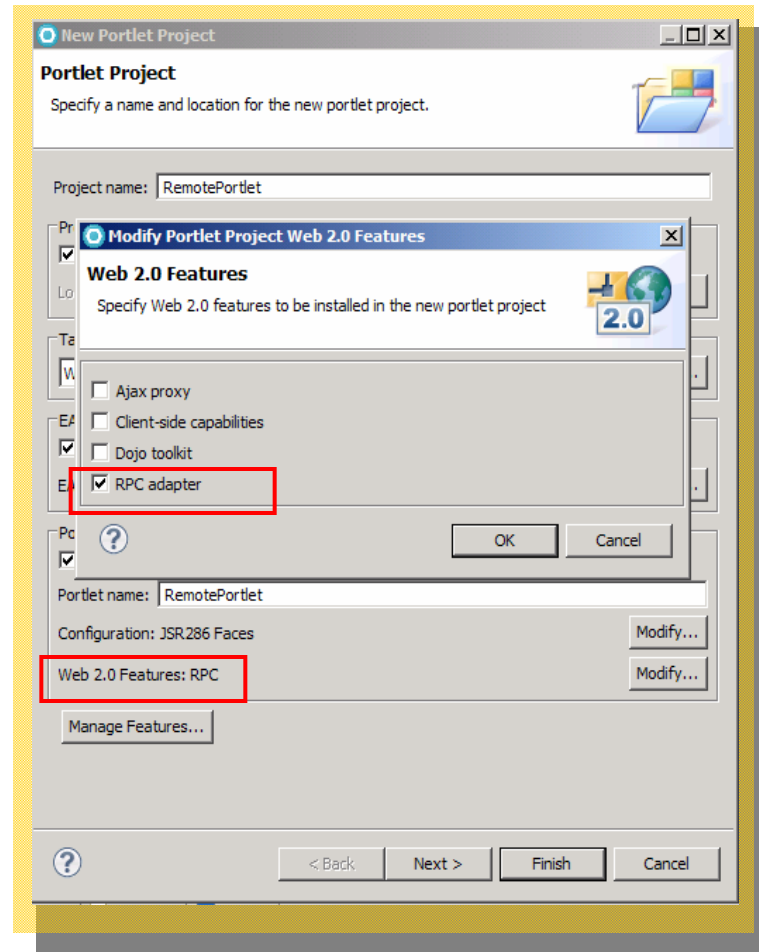

Portal Development Mode

- ConfigEngine.bat enable-develop-mode-startup-performance
- For development purpose
- Reduces portal start up time
- JVM is optimized for development
- One click
 - Activation
 - Deactivation
- No need to remember various portal config params
- Less chance of human error

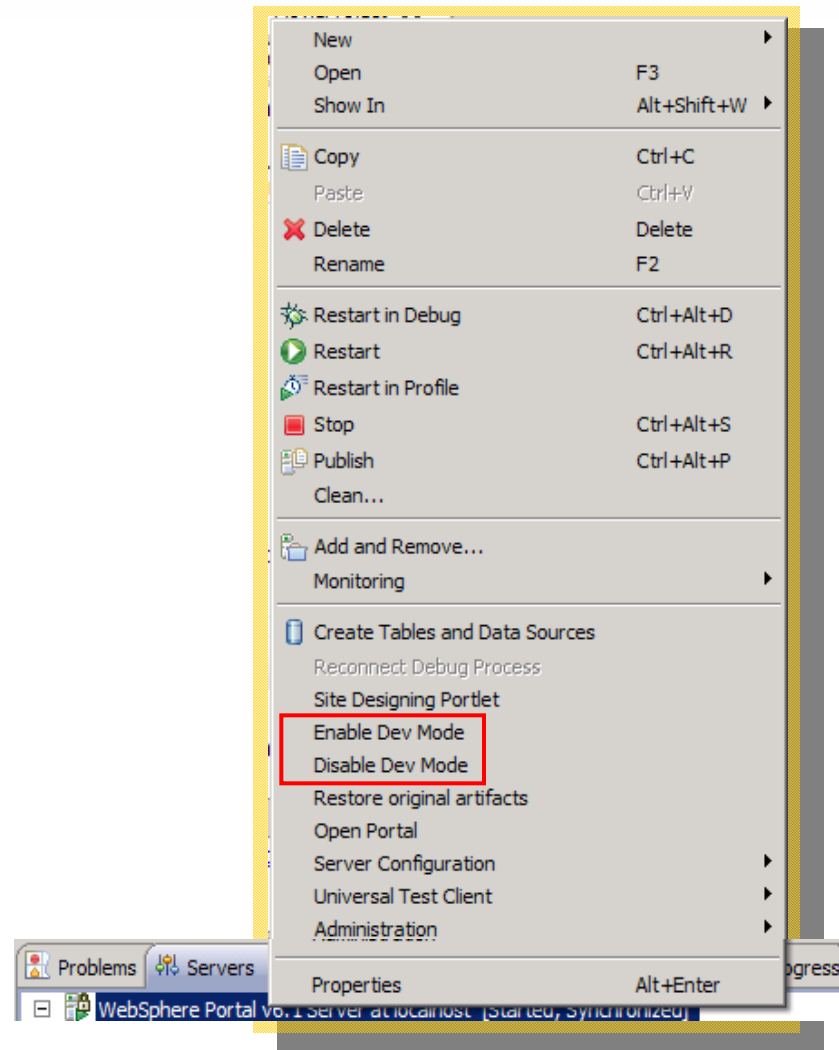

Site Designing Portlet Tool

- Light Weight
- Desktop like compelling usage
- Web2.0 Ajaxified interface
- Universal Catalog
- Portlet Design View
 - Page Navigation
 - Site Designing

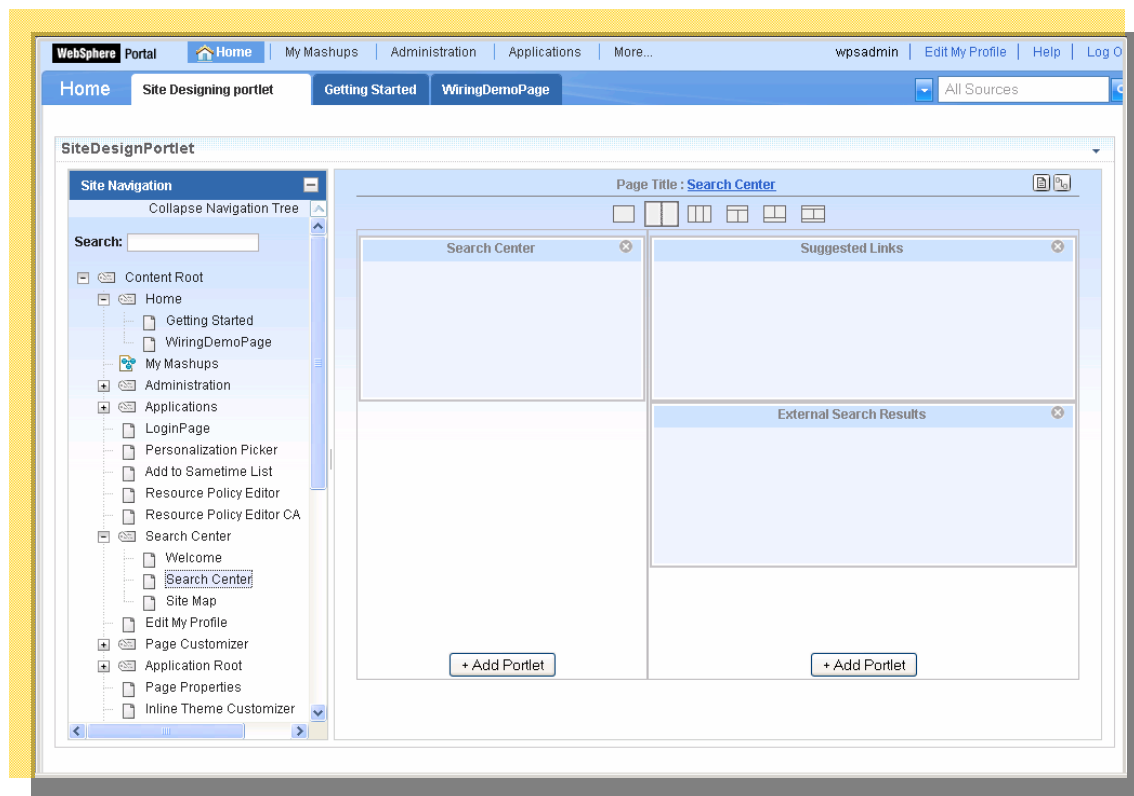

Rational Application Developer JSF Portlet Bridge improvements

- The IBM JSF portlet bridge supports JSR 168 Faces Portlet applications based on JSF 1.2
- Automatic update of the JSF portlet bridge when a JSF Portlet Project is migrated from IBM Rational Application Developer V7.0.0.x to RAD V8
- In case of migration of JSF Portlet projects from IBM Rational Application Developer V7.5.x to RAD V8 quick fix option to update the JSF portlet bridge.

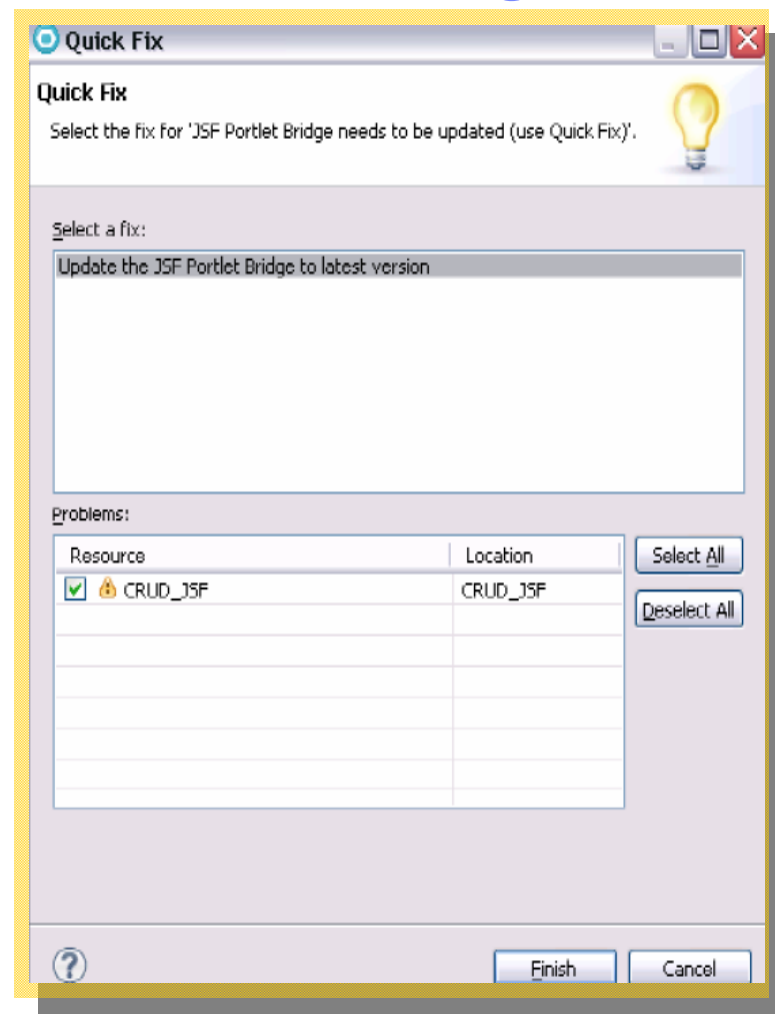

The information on the new product is intended to outline our general product direction and it should not be relied on in making a purchasing decision. The information on the new product is for informational purposes only and may not be incorporated into any contract. The information on the new product is not a commitment, promise, or legal obligation to deliver any material, code or functionality. The development, release, and timing of any features or functionality described for our products remains at our sole discretion.

JPA Support for Portlet Projects

- Wizards to create
 - Entities from DB
 - JPA Manager Bean
 - Query Method
- Page Data View
 - Tree structure to represent the Entity
 - Auto generation of UI elements

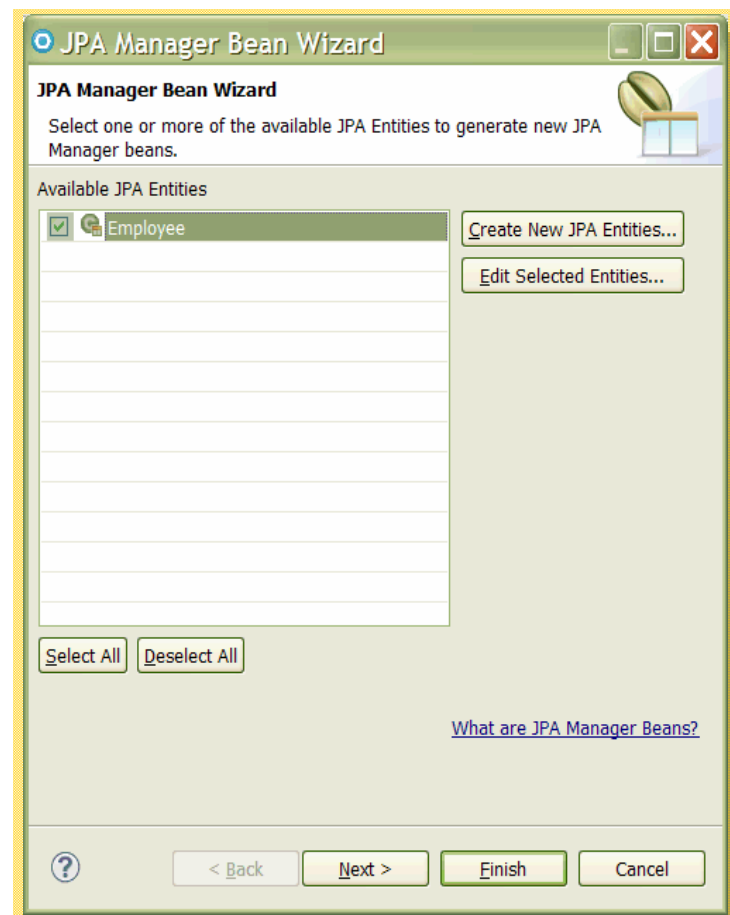
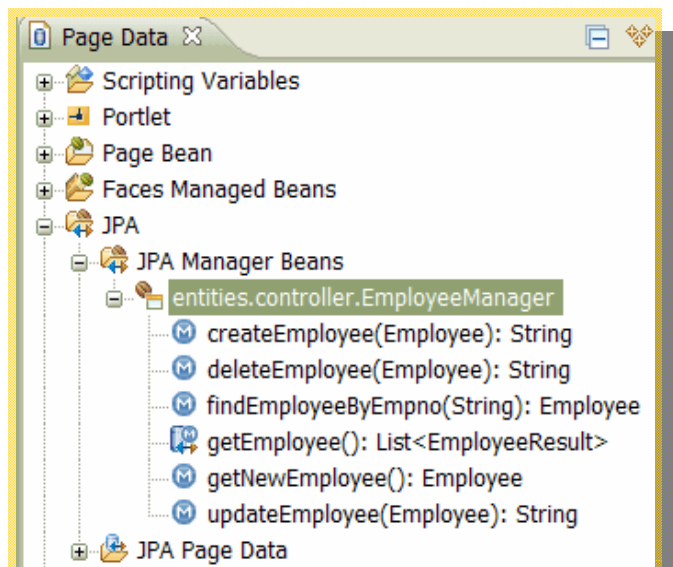

Dojo support

- Rational Application Developer allows to configure and use various versions of Dojo library.
- Solves challenges for Dojo development on Portal
- Incorporates best practices for Dojo and JavaScript

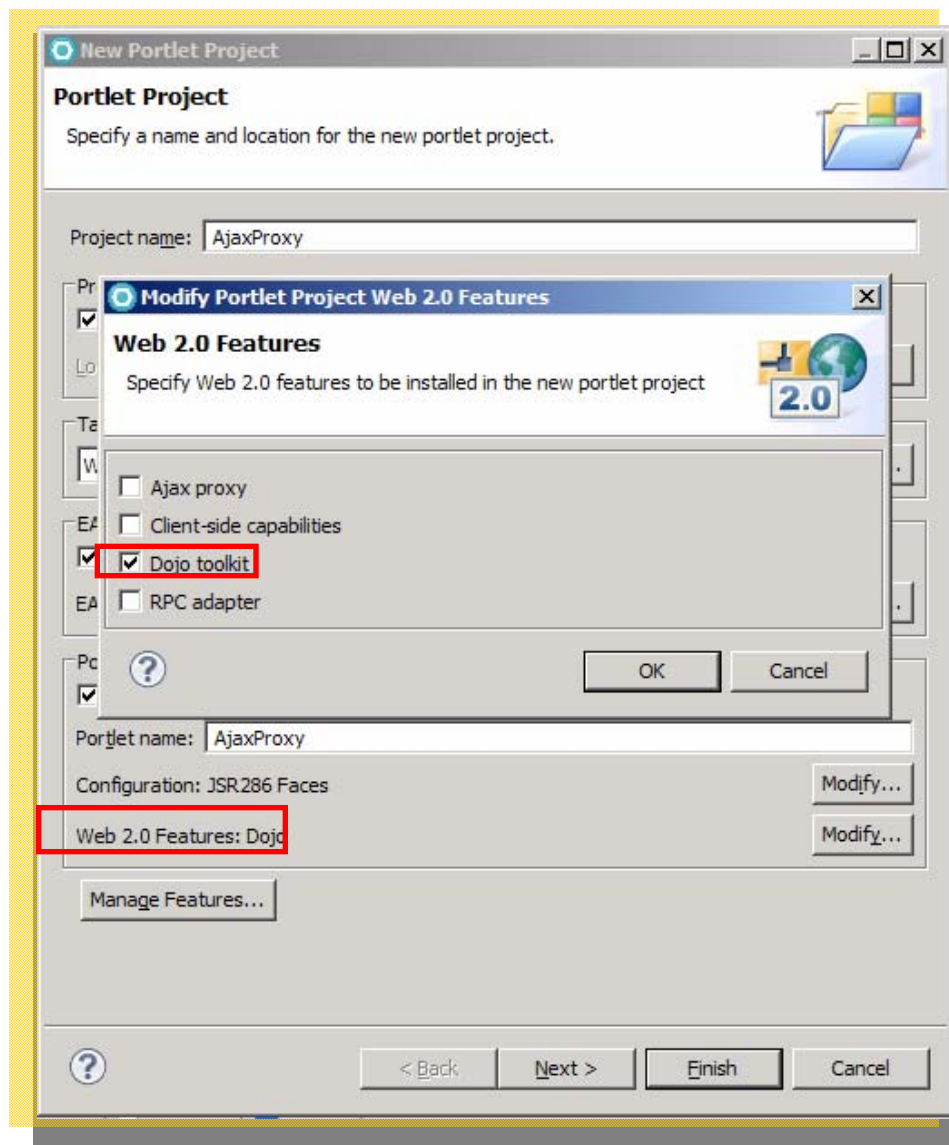

■ *Out of the box Dojo Widgets in Palette*

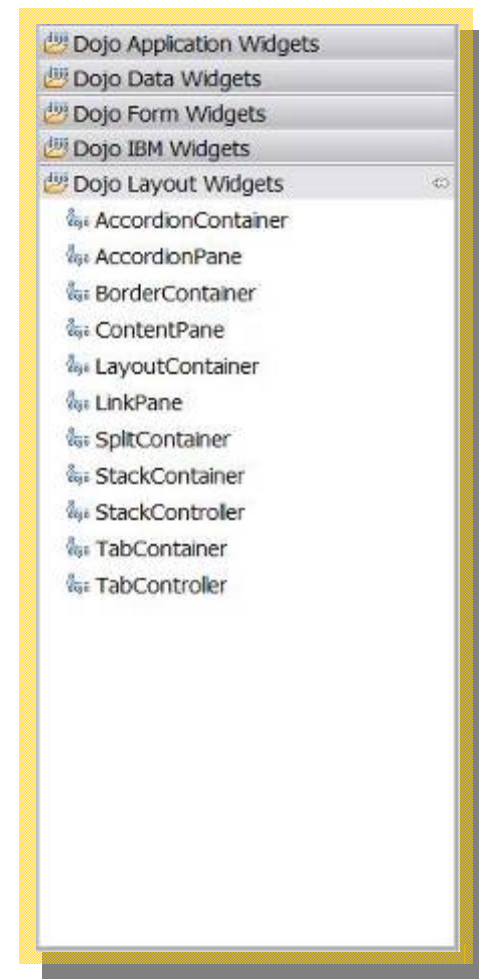
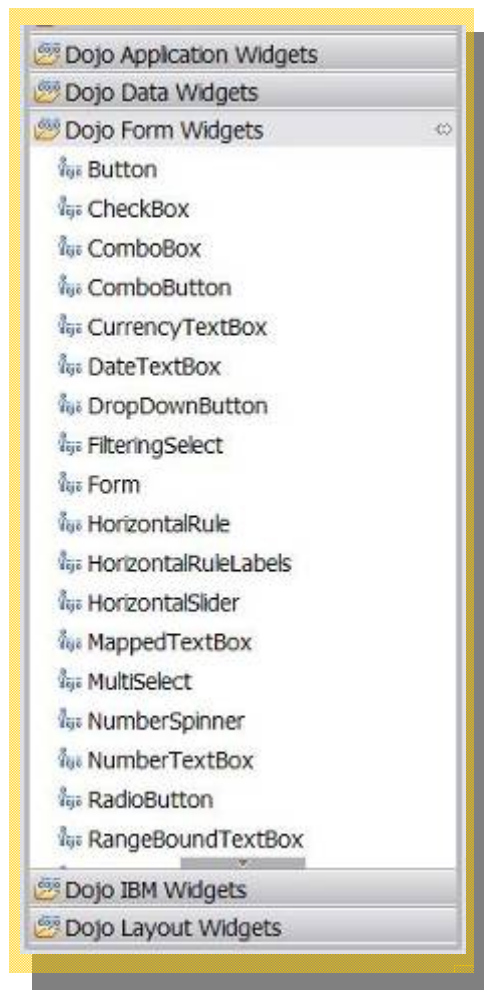

Wizards to create custom dojo widgets

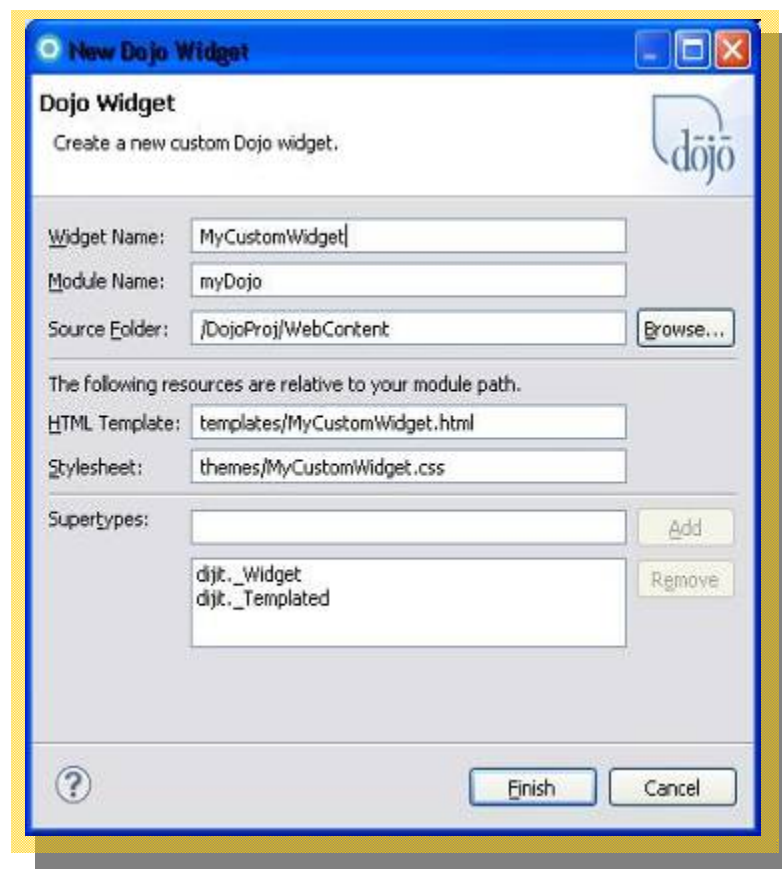
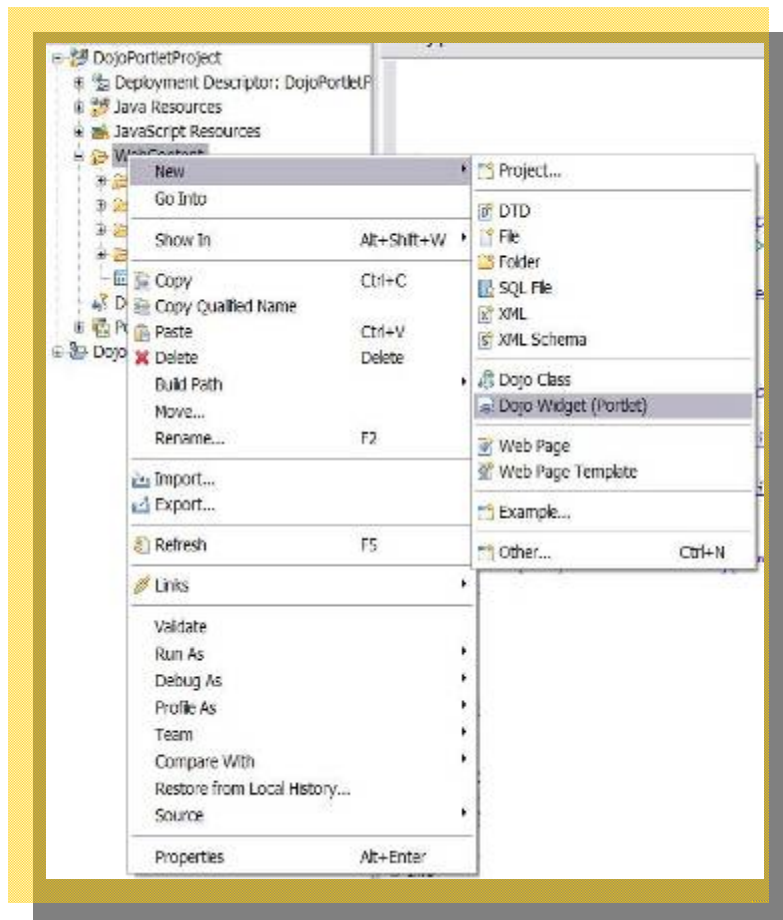

Deliver Exceptional User Interfaces with Dojo Widgets

Easily Drag and Drop from palette any Widget to create exceptional web experiences

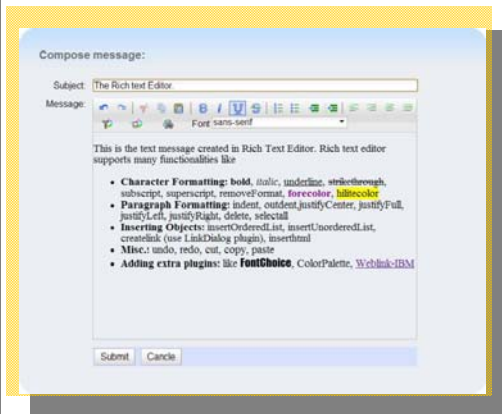
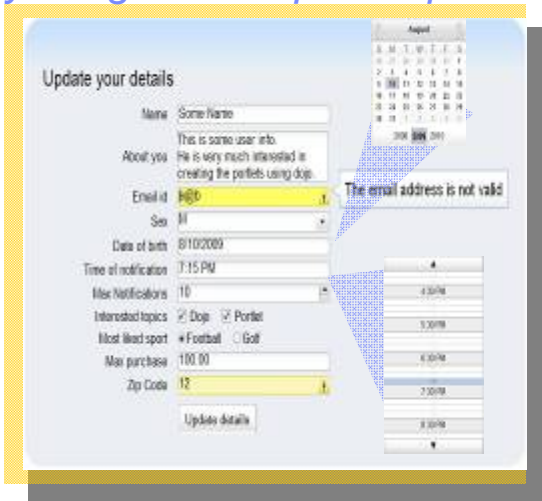

Deliver Exceptional Web Interfaces with Dojo Widgets in RAD Portal Toolkit v8

Travel Plan Overview

Select a travel plan to view its details in the subscriber portlets

Date	Place From	Place to	Time
April 22, 2009	Delhi	New York	8:05 AM
April 24, 2009	New York	Moscow	5:45 PM
May 12, 2009	San Paulo	Delhi	2:15 PM
June 11, 2009	Beijing	London	12:25 PM
August 19, 2009	Paris	Delhi	7:15 AM

Travel Weather Forecast

Delhi

Prev-day	April 22, 2009	Next-day
25°C	26°C	22°C

New York

Prev-day	April 22, 2009	Next-day
23°C	28°C	25°C

Travel Clock

Delhi Time

Source Departure	Destination Arrival

New York Time

Source Departure	Destination Arrival

Travel Flight Details

This portlet displays the flight details for a travel schedule.

Flight	Departure	Arrival	Duration	Stops
	8:00 AM	8:20 AM	20 hr 50 min	2

Travel Boarding Details

This portlet displays the boarding details of the destination:

Hotel	Address	Contact No
Times square	220 West 52nd Street New York	(+1)212/515-0100

Client-side Inter Portlet Communication (IPC) without page refresh to create exceptional web experiences

The information on the new product is intended to outline our general product direction and it should not be relied on in making a purchasing decision. The information on the new product is for informational purposes only and may not be incorporated into any contract. The information on the new product is not a commitment, promise, or legal obligation to deliver any material, code or functionality. The development, release, and timing of any features or functionality described for our products remains at our sole discretion.

Client side IPC using Dojo

- Wizard to create Event Subscriber

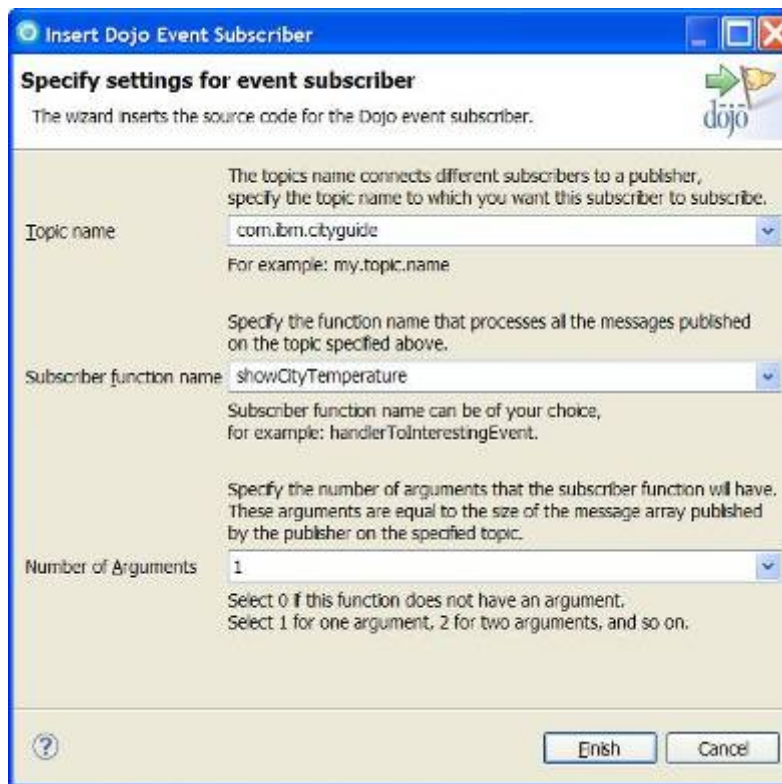
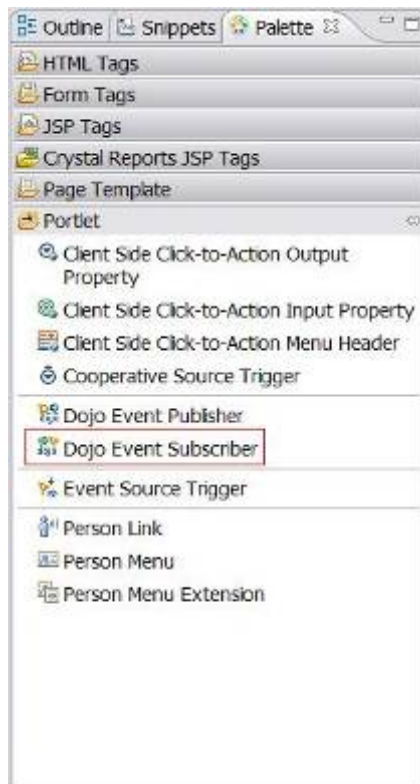

Client side IPC using Dojo

- Node Decorators to demark
 - Topic
 - Event
- Auto-code generation
 - Connections are created for
 - ✓ publishers
 - ✓ subscribers
 - Placeholder JS functions generated for
 - ✓ publishers
 - ✓ subscribers

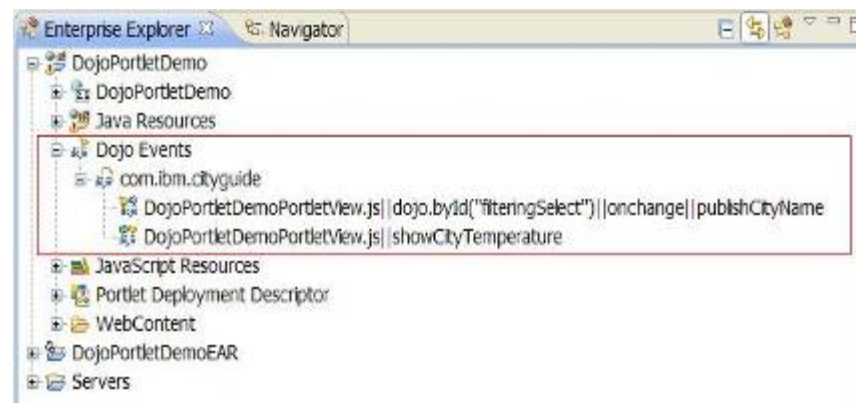

Additional IBM Rational Application Developer Information and Resources

- **Rational Application Developer Portal Toolkit Wiki Page:**
<http://www.ibm.com/developerworks/wikis/display/rad/Portal+tools>
- **Rational Application Developer Portal Toolkit Developer's Forum:**
<http://www.ibm.com/developerworks/forums/forum.jspa?forumID=430&start=0>
- **Rational Application Developer on developerWorks:**
<http://www-128.ibm.com/developerworks/rational/products/rad/>
- **Rational Application Developer Release Notes Quick Links:**
<http://w3-103.ibm.com/software/xl/portal/viewcontent?type=doc&srcID=R9&docID=Q037376H41907N67>
- **Rational Licensing Home Page:**
<http://w3-103.ibm.com/software/xl/portal/viewcontent?type=doc&srcID=R9&docID=R107288S44149G18>
- **Rational Application Developer Beta Home Page:**
<https://www14.software.ibm.com/iwm/web/cc/earlyprograms/rational/radob/index.shtml>
- **Rational Application Developer Beta Release Notes:**
http://publib.boulder.ibm.com/infocenter/radhelp/v8/index.jsp?topic=/com.ibm.rad.install.doc/topics/rad_releasenotes.html
- **Rational Application Developer Beta What's New:**
<http://www.ibm.com/developerworks/wikis/display/rad/Rational+Application+Developer+Version+8.0+Open+Beta>
- **Rational Application Developer Beta Infocenter:**
<http://publib.boulder.ibm.com/infocenter/radhelp/v8/index.jsp>

Additional IBM WebSphere Portal Information and Resources

- **WebSphere Portal – IBM Site**
- <http://www-3.ibm.com/software/genservers/portal/>
- **WebSphere Portal Business Solutions Catalog**
- <http://catalog.lotus.com/wps/portal/portal>
- **WebSphere Portal Developer's Zone**
- <http://www-106.ibm.com/developerworks/websphere/zones/portal/>
- **Product Documentation and WebSphere Portal Wiki**
- <http://www-3.ibm.com/software/genservers/portal/library/>
- <http://www-10.lotus.com/idd/portalwiki.nsf>
- **Education**
- <http://www-01.ibm.com/software/lotus/training/portalofferings.html>
- **WebSphere Portal Blog**
- <https://www.ibm.com/developerworks/mydeveloperworks/blogs/WebSpherePortal/>
- **WebSphere Portal Business Solutions Catalog:**
 - ▶ <http://catalog.lotus.com/wps/portal/portal>
 - ▶ **WebSphere Portal Product Information:**
 - ▶ <http://www-306.ibm.com/software/genservers/portal>
 - ▶ **WebSphere Portal Information Center Documentation:**
 - ▶ <http://www.ibm.com/developerworks/websphere/zones/portal/proddoc.html>

Additional Rational Application Developer Resources

- **Rational Application Developer on developerWorks:**
 - ▶ <http://www-128.ibm.com/developerworks/rational/products/rad/>
- **Rational Application Developer Release Notes Quick Links:**
 - ▶ <http://w3-103.ibm.com/software/xl/portal/viewcontent?type=doc&srcID=R9&docID=Q037376H41907N67>
- **Rational Licensing Home Page:**
 - ▶ <http://w3-103.ibm.com/software/xl/portal/viewcontent?type=doc&srcID=R9&docID=R107288S44149G18>
- **Rational Application Developer Zone on DeveloperWorks:**
 - ▶ <http://www.ibm.com/developerworks/rational/products/rad/>
- **Rational Application Developer Red Books**
 - ▶ http://www.redbooks.ibm.com/abstracts/SG247501.html?Open?S_TACT=105AGY82&S_CMP=GENSITE

Platforms Supported by Rational Application Developer

▪ **Linux®:**

- Red Hat Enterprise Linux Version 4.0 AS / ES (x32 / x64)
- Red Hat Enterprise Linux Version 5.0 AS / ES (x32 / x64)
- Red Hat Enterprise Linux Desktop Version 4.0 (x32)
- Red Hat Enterprise Linux Desktop Version 5.0 (x32)
- SUSE Linux Enterprise Server (SLES) Version 9 (x32 / x64)
- SUSE Linux Enterprise Server (SLES) Version 10 (x32 / x64)
- SUSE Linux Enterprise Desktop (SLED) 9 (x32)
- SUSE Linux Enterprise Desktop (SLED) 10(x32)

▪ **Microsoft® Windows®:**

- Windows Server 2003
- Windows XP
- Windows Vista Business/Enterprise
- Windows Server 2008

Application Server Test Environment:

- IBM WebSphere Application Server Unit Test Environment v6.0, v6.1, v7.0
- WebSphere Portal Server V6.1 (also compatible with v6.0 but not included)
- Supports WebSphere Feature Packs: Web 2.0, Web Services, EJB 3.0

Hardware:

- Display, minimum requirements: 1024 x 768
- 1GB RAM minimum; 2 GB RAM works well
- Disk space requirements: 3.5 GB minimum for installing Rational Application Developer and additional disk space for development resources (minimum disk space can be reduced if optional features and run times are not installed).
- Linux only supported on x86 architecture
- Intel® Pentium® III 800 MHz or higher recommended

Additional reasons why to use Rational Application Developer Portal Tools Kit?

- IBM Rational Application Developer (RAD) is the most complete Java and Web IDE on the market.
- Rational Application Developer's integrated set of Eclipse-based tools and best practices, as well as its local presence and expertise worldwide, minimizes development risks and maximizes return on investment.
- By teaming directly with the WebSphere Application Server and WebSphere Portal Server teams Rational Application Developer provides industry leading capabilities for both runtimes.
- Rational Application Developer can be extended using both third party Eclipse plug-ins as well as Rational specific plug-ins provided by IBM and its partners.
- Rational Application Developer provides a reliable, robust and customizable set of tools, the IBM Software Development Platform, which is built on top of Eclipse .
- Rational Application Developer integrates with various Rational solutions including Rational Team Concert, which transforms Rational Application Developer into a collaborative JEE development environment which such capabilities as “Collaborative Debugging”
- Rational Application Developer leverages the IBM Installation Manager which provides enterprise-wide deployment capability for your organization.
- **The standard ECLIPSE Vs RAD PTK customer objection**
- *Most Common Customer Question:* I already have Eclipse for my Java coding – what more do I need?
- *My Response:* If you're doing JEE development, your developers are spending a lot of time dealing with low-level infrastructure tasks such as directly editing the deployment descriptors, manually creating the mapping descriptors, writing code to test EJBs and more.
- Rational Application Developer adds a wealth of productivity features for the J2EE and Portal/Portlet developer over and above the base Eclipse platform.

For More Information (1)

- **WebSphere Portal – IBM Site**

- <http://www-3.ibm.com/software/genservers/portal/>

- **WebSphere Portal Information Center**

- <http://www.ibm.com/developerworks/websphere/zones/portal/proddoc.html>

- **WebSphere Portal Business Solutions Catalog (on Lotus Greenhouse)**

- https://greenhouse.lotus.com/catalog/home_full.xsp?fProduct=WebSphere%20Portal

- **WebSphere and Lotus Web Content Management Portal Open Beta**

- <https://www14.software.ibm.com/iwm/web/cc/earlyprograms/lotus/portalopenbeta/>

- **WebSphere Portal Blog**

- <https://www.ibm.com/developerworks/mydeveloperworks/blogs/WebSpherePortal/>

For More Information (2)

- **IBM Lotus Connections**

- <http://www.ibm.com/software/lotus/products/connections>

- **IBM Lotus Forms**

- <http://www.ibm.com/software/lotus/forms>

- **IBM Lotus Quickr**

- <http://www.ibm.com/lotus/quickr>

- **IBM Lotus Sametime**

- <http://www.ibm.com/lotus/sametime>

- **WebSphere Commerce**

- <http://www.ibm.com/websphere/commerce>

- **WebSphere Process Server and Business Process Automation**

- <http://www.ibm.com/software/integration/wps>

QUESTIONS

You can reach us at

- Manish Aneja – mananeja@in.ibm.com
- Jaspreet Singh – jaspsing@in.ibm.com

Learn more at:

- [IBM Rational software](#)
- [Rational launch announcements](#)
- [Rational Software Delivery Platform](#)
- [Accelerate change & delivery](#)
- [Deliver enduring quality](#)
- [Enable enterprise modernization](#)
- [Ensure Web security & compliance](#)
- [Improve project success](#)
- [Manage architecture](#)
- [Manage evolving requirements](#)
- [Small & midsize business](#)
- [Targeted solutions](#)
- [Rational trial downloads](#)
- [developerWorks Rational](#)
- [Leading Innovation](#)
- [IBM Rational TV](#)
- [IBM Business Partners](#)
- [IBM Rational Case Studies](#)

© Copyright IBM Corporation 2010. All rights reserved. The information contained in these materials is provided for informational purposes only, and is provided AS IS without warranty of any kind, express or implied. IBM shall not be responsible for any damages arising out of the use of, or otherwise related to, these materials. Nothing contained in these materials is intended to, nor shall have the effect of, creating any warranties or representations from IBM or its suppliers or licensors, or altering the terms and conditions of the applicable license agreement governing the use of IBM software. References in these materials to IBM products, programs, or services do not imply that they will be available in all countries in which IBM operates. Product release dates and/or capabilities referenced in these materials may change at any time at IBM's sole discretion based on market opportunities or other factors, and are not intended to be a commitment to future product or feature availability in any way. IBM, the IBM logo, Rational, the Rational logo, Telelogic, the Telelogic logo, and other IBM products and services are trademarks of the International Business Machines Corporation, in the United States, other countries or both. Other company, product, or service names may be trademarks or service marks of others.

■ *BACKUP*

JSR-286 Support

- Creation of JSR 286 Portlet Project:
- Support for Portlet Events: JSR 286 allows the Portlets to declare events it wants to publish (send), and events it wants to process (receive).
- Support for Resource Serving: JSR 286 allows Portlets to serve resources.
- The resources here may be images, jsps and so on. The Portlet can serve resource using resource URLs. Using Rational Application Developer one can configure Resource Serving feature.

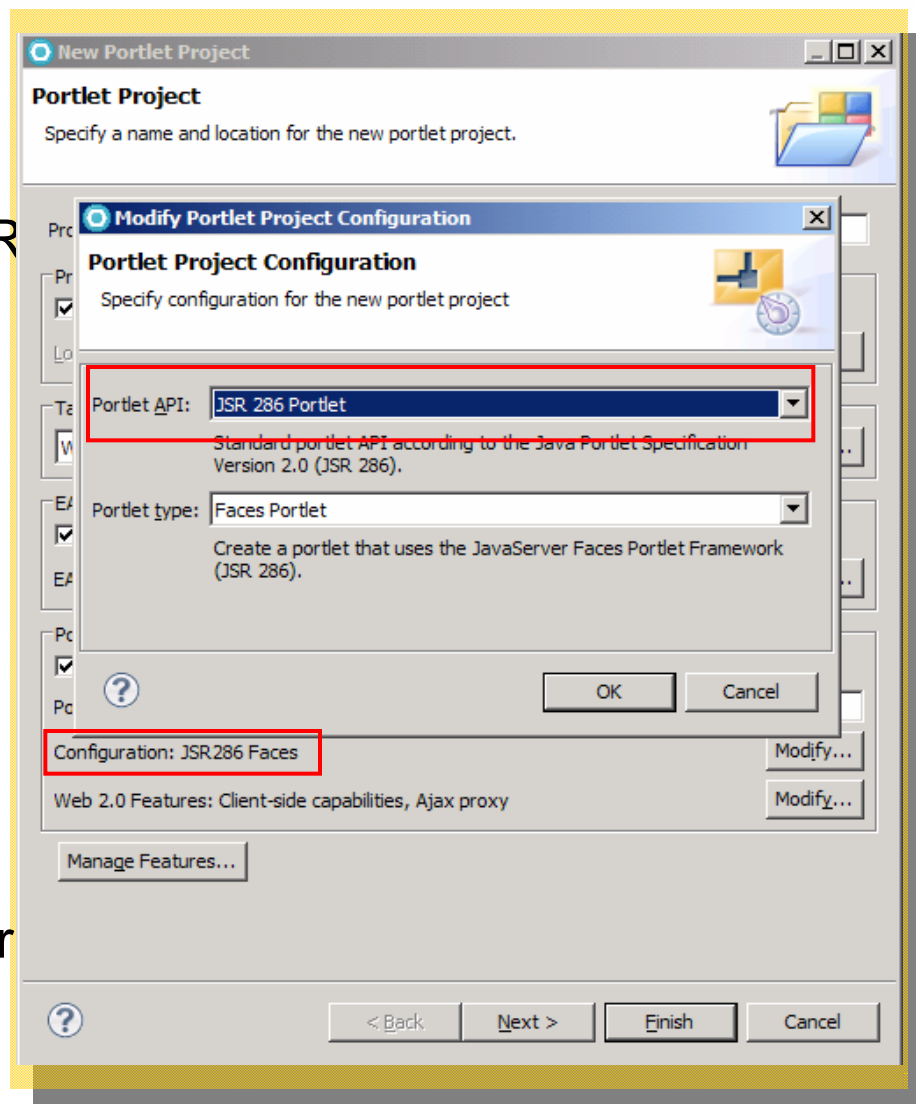

Support for Client Side Programming model

- One click to enable Web 2.0 functionality
- Improves performance
- Reduces repeated round trips to server
- No Flicker
- Leverages you system processing power
- User actions in the browser cause JavaScript to execute
- Script communicates directly with the server
 - XmlHttpRequest or hidden IFRAME
- Server replies
 - Data: text, JSON, XML, etc.
 - HTML fragment
 - JavaScript in the page interprets this reply and uses it to update one or more page areas

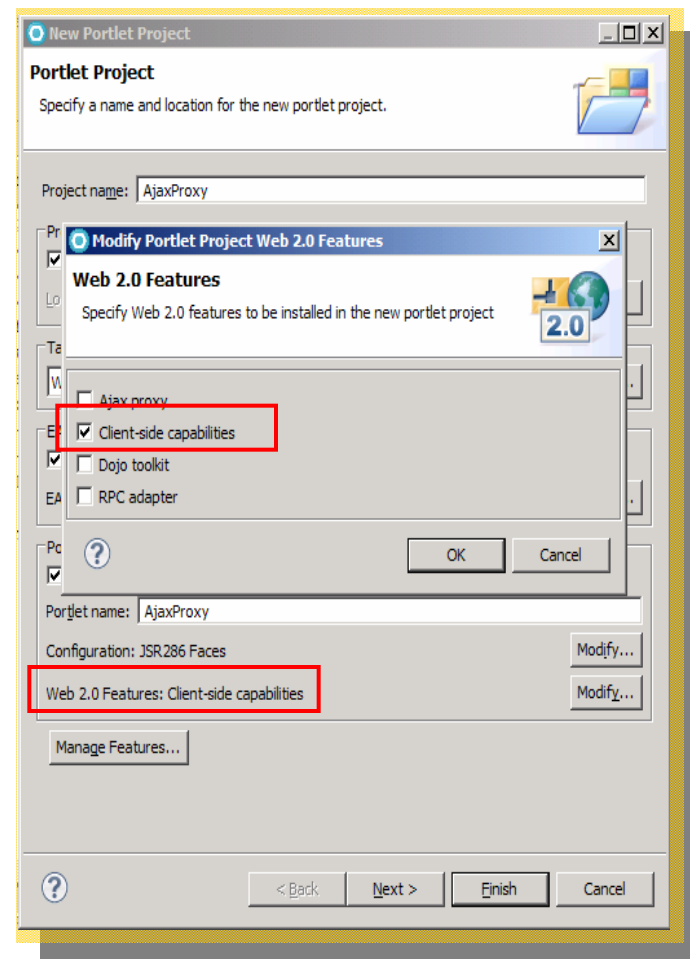

Client Side Click-to-Action

- One of the mechanisms by which portlets can interact and share information among each other
- Earlier available only for IBM APIs
- With WP 6.1 its available for JSR 168 and JSR 286 APIs as well
- Defined by semantic tags
- Source provides data relevant for other components on the page
- This data item has associated type name that determines the targets
- Targets provide handlers for this data, either as JavaScript or as a server side URL
- All components that contribute HTML to a page can be a source or a target

Insert Client Side Click-to-Action Input Property

To receive data from another portlet describe the type of data this portlet can accept.

Describe the Type of Data Being Received

Enter a URI that uniquely identifies the target data type. This portlet can receive data from a source portlet that describes an identical data type.

Data Type URI:

Example: http://namespace#datatype

< Back Next > Finish Cancel

■ Dojo content assist in JSP

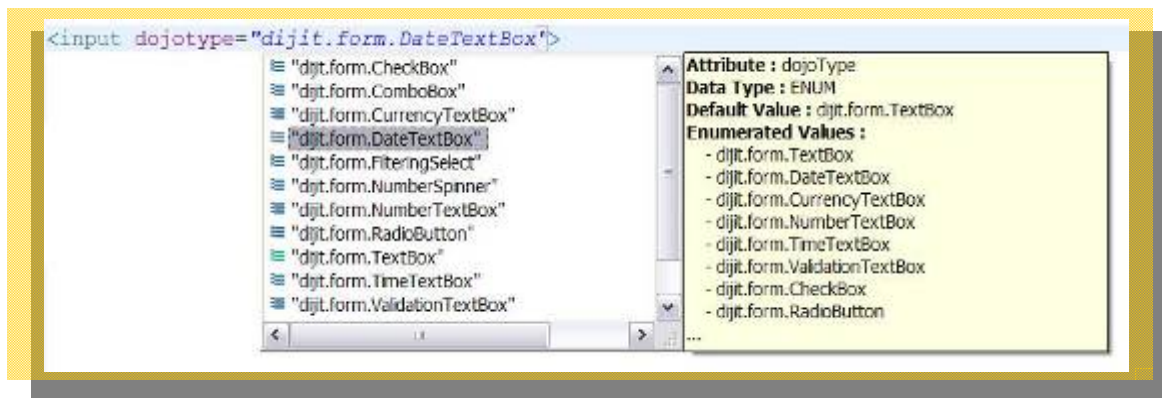

■ Dojo content assist in JavaScript

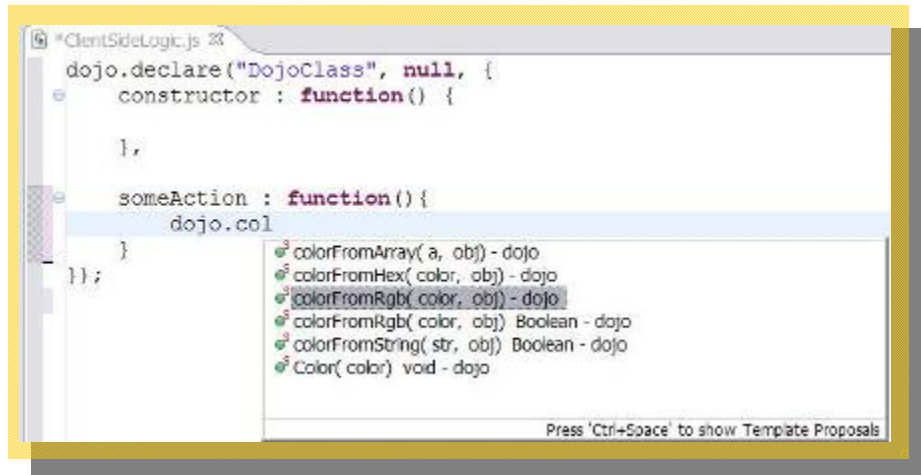

Dojo widgets Properties View

```

<select dojoType="dijit.form.FilteringSelect" name="select2"
  autocomplete="false" value="Val1"
  id="filteringSelect_<portlet:namespace/>" disabled="disabled"
  class="filteringSelectClass">
  <option value="Val1" selected="selected">Value1</option>
  <option value="Val2">Value2</option>
</select>
    
```

Below the code editor, the Properties View is displayed. The left sidebar shows a tree view with the following structure:

- #document
- div
- div
- select
- Styles

The main area shows the 'Attributes' table for the selected 'select' widget:

Attribute name	Value
autocomplete	false
class	filteringSelectClass
dir	
disabled	disabled
dojoType	dijit.form.FilteringSelect
id	dijit.form.FilteringSelect
item	dijit.Tree
lang	dijit.layout.AccordionContainer
multiple	dojox.layout.ExpandoPane
name	dojox.widget.gauge.BarLineIndicator
onblur	
onchange	
onclick	

Display Tabular Data in Feature-Rich Dojo Grid

- Automatically provides column sorting and resizing, alternate row shading and event support

Automatically Enables Click to Sort Columns

Drag to Change Column Display Order or Width

Double Click to Fire Application Event

Automatically Applies Alternate Row Shading

ID	Date Ordered	Status	DATE_S	QUANTITY	AMOUNT	BILLING	SHIPPED	STATE
000715	2000-02-12	Out of Stock	-	QUANTITY	457.72	Credit	false	MA
001350	2001-10-21	Shipped	2001-10-28	58	498.60	COD	true	RI
001370	2002-09-21	Shipped	-	62	723.21	COD	false	TX
001629	2006-11-16	Shipped	2006-12-15	100	512.39	PO	true	CA
001724	2003-06-11	Shipped	2003-06-11	148	256.01	PO	true	FL
002835	2005-03-09	Shipped	2005-04-01	15	56.39	PO	true	VA
004912	2005-08-03	Shipped	2005-08-04	27	163.18	COD	true	MO
004912	2005-08-03	Shipped	2005-08-04	27	163.18	COD	true	MO
005978	2001-05-01	In Process		38	287.51	Credit	false	VT
006592	2006-11-16	Shipped	2006-12-15	100	512.39	PO	true	CA
007241	2005-08-03	Shipped	2005-08-04	27	163.18	COD	true	MO
008731	2002-06-16	Shipped	2002-06-22	76	790.98	PO	true	NH
009532	2001-09-02	Returned	2001-09-09	8	306.34	PO	true	CT

Modify Grid Content with Advanced Formatting (i.e. add links, date/number formatting etc.)

Return Search Results in Real-Time with Dojo Type-Ahead Search

- Improved type ahead search functionality generates tabular results user interface automatically

Enter Search Criteria

Displays Results Matching Criteria in Real-Time

Automatically Generates Search Results UI

Create a Custom Results UI for Advanced Layouts

Name	Location	Title	Photo
Lucille Suarez	Denver	Senior Consultant	
Steve Williams	Chicago	Engineer	
Samantha Daryn	Cambridge	Engineer	
Suzanne Miles	Durham	Engineer	

Create Sophisticated Web 2.0 Style User Interfaces

- Easily deliver polished, nuanced User Interfaces with depth and complexity including rounded corners and drop shadows

Rich UI Employee Details

Title	Engineer
Location	New York
ID	EMP981045
Extension	75797
Email	li981045

Create UIs with Rounded Corners and Drop Shadows

Deliver Exceptional User Interfaces with Dojo Widgets

- Easily create forms with advanced Dojo User Interface widgets including pickers, validators, formatters, spinners and drop down buttons

Highlights Selected Form Element

Click to Launch Date Picker

Click to Launch Time Picker

Click to Adjust Numeric Values

Formats Input as Currency, Numbers, Dates and Times

Highlights Validation Errors as User Types Email Addresses, Dates, Times and Numbers

Click to Display Options

June						
S	M	T	W	T	F	S
31	1	2	3	4	5	6
7	8	9	10	11	12	13
14	15	16	17	18	19	20
21	22	23	24	25	26	27
28	29	30	1	2	3	4
5	6	7	8	9	10	11

2008 2009 2010

Easily Add Any Dojo Widget to Create Even More Advanced UIs

Create Custom Validators using Regular Expressions

Increase User Interface Interactivity Using Visual Dojo Animation Effects

- Create highly interactive, visually stunning user interfaces by adding Dojo animations to application functions
- Supported animations include:
 - ▶ Wipe in/out
 - ▶ Fade in/out
 - ▶ Highlight
 - ▶ Animate

Click to Fire Animation

Order ID	Date Ordered	Status	Date Shipped	Quantity	Amount	Billing	Shipped	State
008731	2002-06-16	Shipped	2002-06-22	76	790.98	PO	true	New Hampshire
000715	2000-02-12	Out of Stock	-	4	457.72	Credit	false	Massachusetts
004912	2005-08-03	Shipped	2005-08-04	27	163.18	COD	true	Missouri
005978	2001-05-01	In Process		38	287.51	Credit	false	Vermont
001629	2006-11-16	Shipped	2006-12-15	100	512.39	PO	true	California

Create Order

Fade User Interface

Order ID	Date Ordered	Status	Date Shipped	Quantity	Amount	Billing	Shipped	State
008731	2002-06-16	Shipped	2002-06-22	76	790.98	PO	true	New Hampshire
000715	2000-02-12	Out of Stock	-	4	457.72	Credit	false	Massachusetts
004912	2005-08-03	Shipped	2005-08-04	27	163.18	COD	true	Missouri
005978	2001-05-01	In Process		38	287.51	Credit	false	Vermont
001629	2006-11-16	Shipped	2006-12-15	100	512.39	PO	true	California
009532	2001-09-02	Returned	2001-09-09	8	306.34	PO	true	Connecticut
001350	2001-10-21	Shipped	2001-10-28	58	498.60	COD	true	Rhode Island
001370	2002-09-21	Shipped	-	62	723.21	COD	false	Texas
006592	2006-11-16	Shipped	2006-12-15	100	512.39	PO	true	California
002835	2005-03-09	Shipped	2005-04-01	15	56.39	PO	true	Virginia
007241	2005-08-03	Shipped	2005-08-04	27	163.18	COD	true	Missouri
004912	2005-08-03	Shipped	2005-08-04	27	163.18	COD	true	Missouri

Wipe User Interface

Dynamically Provide User Feedback with Progress Indicators

- Improve user experience and maintain user focus by indicating progress of application functions
- Supported Dojo indicators include:
 - ▶ Progress bar
 - ▶ Animated spinner
 - ▶ Text only

ANIMATED SPINNER

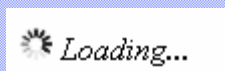

PROGRESS BAR

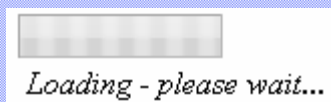

POPUP (MODAL) ANIMATED SPINNER

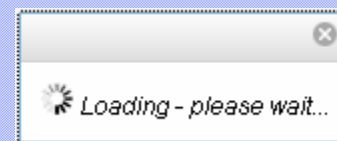

Simplify Display of Complex, Hierarchical Data Using Dojo Tree

- Organize the display of hierarchical data using a dynamic Dojo tree with customizable icons and labels

Rich UI Employees

Org Chart Tree

- Ling Shin
- Lucille Sumner
- Paula Sherman
- Samantha Dawn
- Minh Li
- Walter Zimmerman
- Heather Reeds
- Samantha Dawn
- Extincted Employee

Rich UI Employee Details

	Title Engineer
	Location New York
	ID EMP001045
	Extension 75797
	Email 6921245

Minh Li

Display Custom Icons

Click to Expand/Collapse Tree

Display Custom Labels

Click to Fire Event

Create and Display Richly Formatted Text Using Dojo Rich Text Editor

- Apply advanced formatting to text input including font style and effects, numbered and bullet lists and embedded links and images

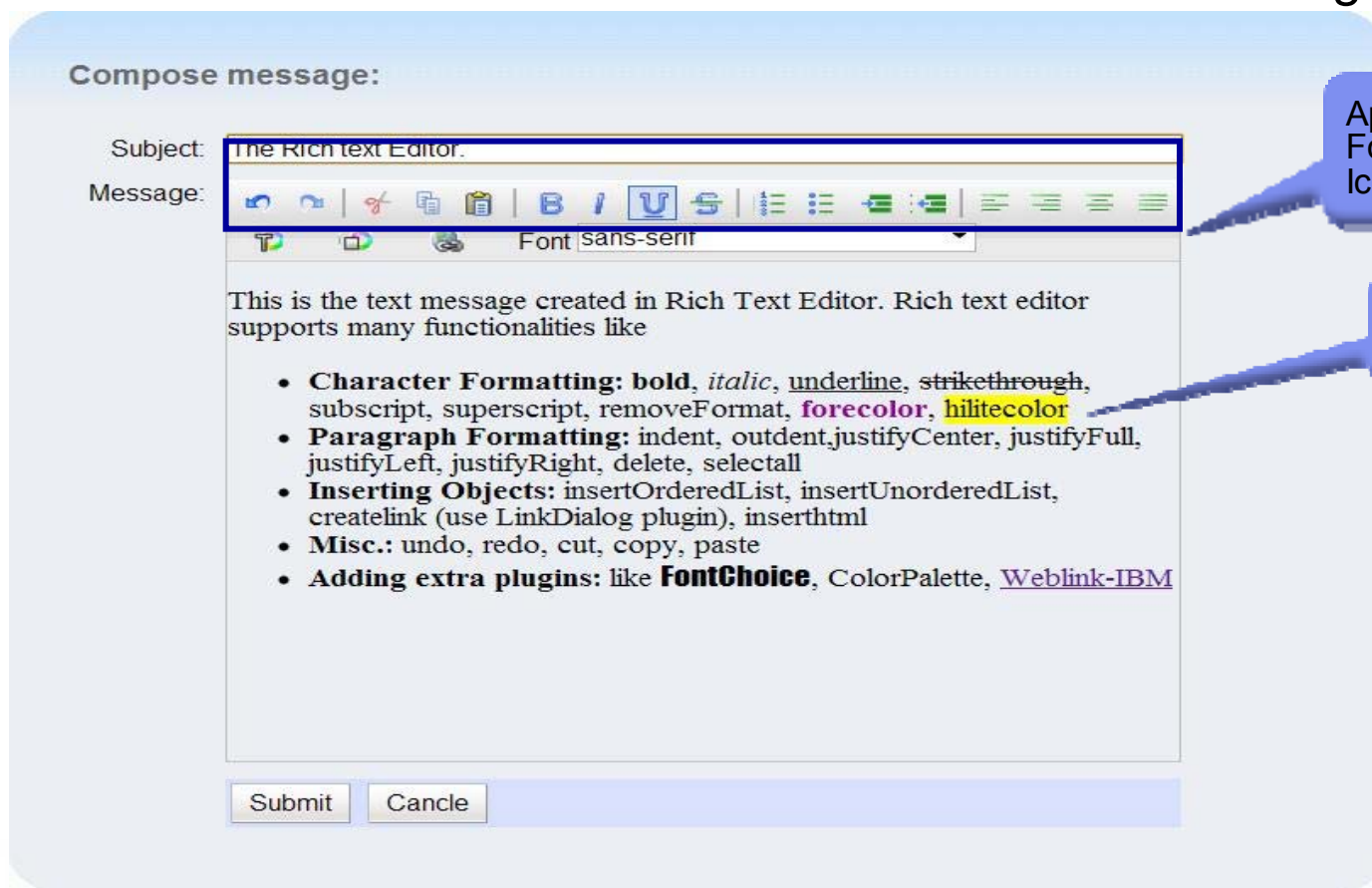

Apply Advanced Formatting by Clicking Icons on Toolbar

Edit Text Like Office Productivity Tools

Interactive Capture User Input Using Dojo Popup Dialog Boxes

- Popup Dojo dialog boxes and prompt the user for input, while disabling the triggering application

Click to Launch Popup Dialog

Popup Launches Modally Blocking Access to Triggering Application

ORDER_ID	DATE_ORDERED	STATUS	DATE_SHIPPED	QUANTITY	AMOUNT	BILLING	SHIPPED	STATE
008731	2002-06-16	Shipped	2002-06-22	76	790.98	PO	true	NH
000715						Credit	false	MA
004912						COD	true	MO
005978						Credit	false	VT
001629						PO	true	CA

This is the title!

ORDER_ID * 008731
DATE_ORDERED * 2002-06-16
STATUS * Shipped
DATE_SHIPPED * 2002-06-22
QUANTITY * 76
AMOUNT * 790.98
BILLING * PO
SHIPPED * true
STATE * NH

OK Cancel

Prompts User for Input

© IBM Corporation 2010. All Rights Reserved.

The information contained in this publication is provided for informational purposes only. While efforts were made to verify the completeness and accuracy of the information contained in this publication, it is provided AS IS without warranty of any kind, express or implied. In addition, this information is based on IBM's current product plans and strategy, which are subject to change by IBM without notice. IBM shall not be responsible for any damages arising out of the use of, or otherwise related to, this publication or any other materials. Nothing contained in this publication is intended to, nor shall have the effect of, creating any warranties or representations from IBM or its suppliers or licensors, or altering the terms and conditions of the applicable license agreement governing the use of IBM software.

References in this presentation to IBM products, programs, or services do not imply that they will be available in all countries in which IBM operates. Product release dates and/or capabilities referenced in this presentation may change at any time at IBM's sole discretion based on market opportunities or other factors, and are not intended to be a commitment to future product or feature availability in any way. Nothing contained in these materials is intended to, nor shall have the effect of, stating or implying that any activities undertaken by you will result in any specific sales, revenue growth or other results.

All customer examples described are presented as illustrations of how those customers have used IBM products and the results they may have achieved. Actual environmental costs and performance characteristics may vary by customer.

IBM, the IBM logo, Lotus, Lotus Notes, Notes, Domino, Quickr, Sametime, WebSphere, UC2, PartnerWorld are trademarks of International Business Machines Corporation in the United States, other countries, or both. Unyte is a trademark of WebDialogs, Inc., in the United States, other countries, or both.

Java and all Java-based trademarks are trademarks of Sun Microsystems, Inc. in the United States, other countries, or both.

Microsoft and Windows are trademarks of Microsoft Corporation in the United States, other countries, or both.

UNIX is a registered trademark of The Open Group in the United States and other countries.

If you reference Linux® in your presentation, please mark the first use and include the following; otherwise delete:

Linux is a registered trademark of Linus Torvalds in the United States, other countries, or both.

Other company, product, or service names may be trademarks or service marks of others.

All references to "Open Financia", "Open Insurance", "Juke Box". refer to a fictitious company and are used for illustration purposes only.

Innovate2010

The Rational Software Conference

THANK YOU

