

IBM Software Group

Business Driven Development

***Governing the business process
of software and systems development***

Rational. software

Marco Balzarotti
IBM Rational Technical Sales Specialist

ON DEMAND BUSINESS™

Agenda

- Business trends that impact software and systems delivery
 - ▶ Challenges and opportunities
- Evolving software and systems delivery
 - ▶ Business driven development
 - ▶ The IBM Rational Software Development Platform
 - ▶ Business Driven Development Solutions
- Business Driven Development in action
 - ▶ Live Demo

Trends that impact software and systems development

| TRADITIONAL | BUSINESS TRENDS | CURRENT REALITY |
|---|--|---|
| <p>Co-located teams Technology led Vendor lock-in Application silos</p> | <p><i>Right-sourcing</i></p> <p><i>Standards</i></p> | <p>Geographically distributed Compliance Open computing Modular systems (SOA)</p> |

Geographic distribution of business

The new norm

- **Work aligned to markets and customers**
 - ▶ For domestic growth and global reach
- **Evolution of right-sourcing:**
 - ▶ From outsourcing of non-critical IT
 - ▶ To better sourcing of integral processes (e.g., call centers, hosting)
 - ▶ With cost-effective access to talent (near-shore, off-shore)
- **Leveraging distributed development:**
 - ▶ Distributed components
 - ▶ New models for modernizing applications and architectures (software factories, industry-specific componentization, open source)

Accommodating compliance

The new necessity

- **Impacts every level of business process**
 - ▶ Organizational, functional, asset
- **Organizational level**
 - ▶ Management reporting, audit support
 - ▶ Sarbanes Oxley, HIPAA, 21CFR11
 - ▶ Basel II, EASHW
- **IT, systems and product level**
 - ▶ Project and portfolio accountability
 - ▶ ITIL, COBIT, COSO
 - ▶ ISO 900x, Six Sigma
- **Development compliance level**
 - ▶ Change management of assets, traceability
 - ▶ CMM/CMMII, RUP, DODAF

Open computing

A new route to collaboration and innovation

- **Open standards**
 - ▶ Improve data sharing by simplifying integration of disparate technologies
- **Open architecture**
 - ▶ Increase collaboration by easily extending business processes
- **Open source**
 - ▶ Promote innovation by leveraging community development

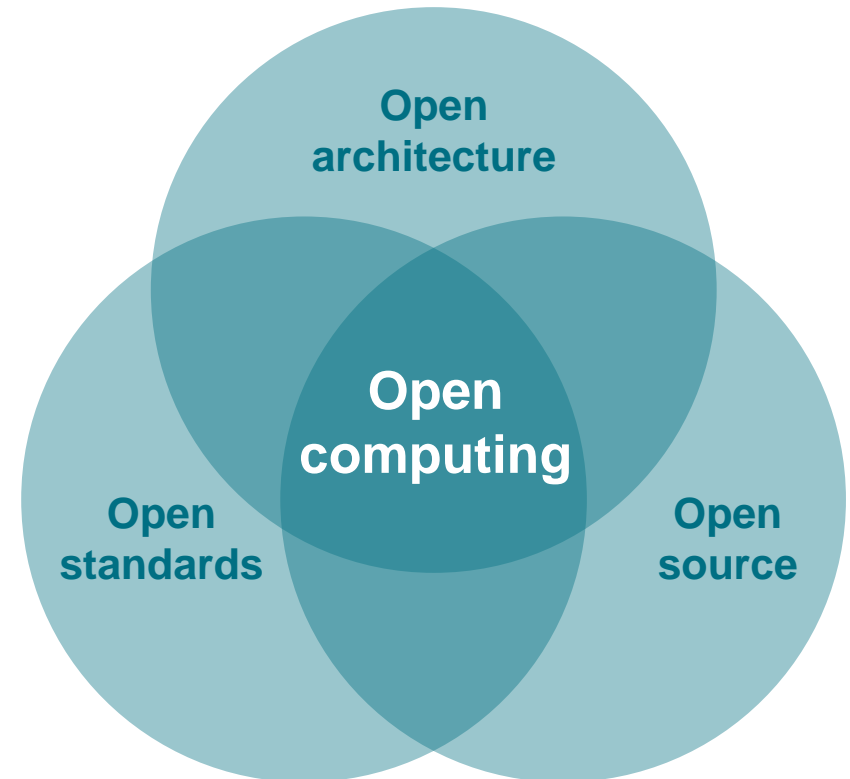

Modular systems

Greater flexibility

- **Maximize investments: *Reuse components***
 - ▶ Leverage existing assets and investments
 - ▶ Avoid rip and replace
- **Increase flexibility: *Interoperable systems***
 - ▶ Connect and share business components
 - ▶ Easily distribute business processes
- **Accelerate initiatives: *Scalable and agile***
 - ▶ Add capacity or functionality quickly
 - ▶ Scale technology based on business demands
 - ▶ Increase business process efficiency—globally

*Today, service-oriented architecture (SOA)
takes business process automation to the next level*

Agenda

- Business trends that impact software and systems delivery
 - ▶ Challenges and opportunities
- Evolving software and systems delivery
 - ▶ **Business driven development**
 - ▶ The IBM Rational Software Development Platform
 - ▶ Business Driven Development Solutions
- Business Driven Development in action
 - ▶ Live Demo

Evolving software and systems delivery

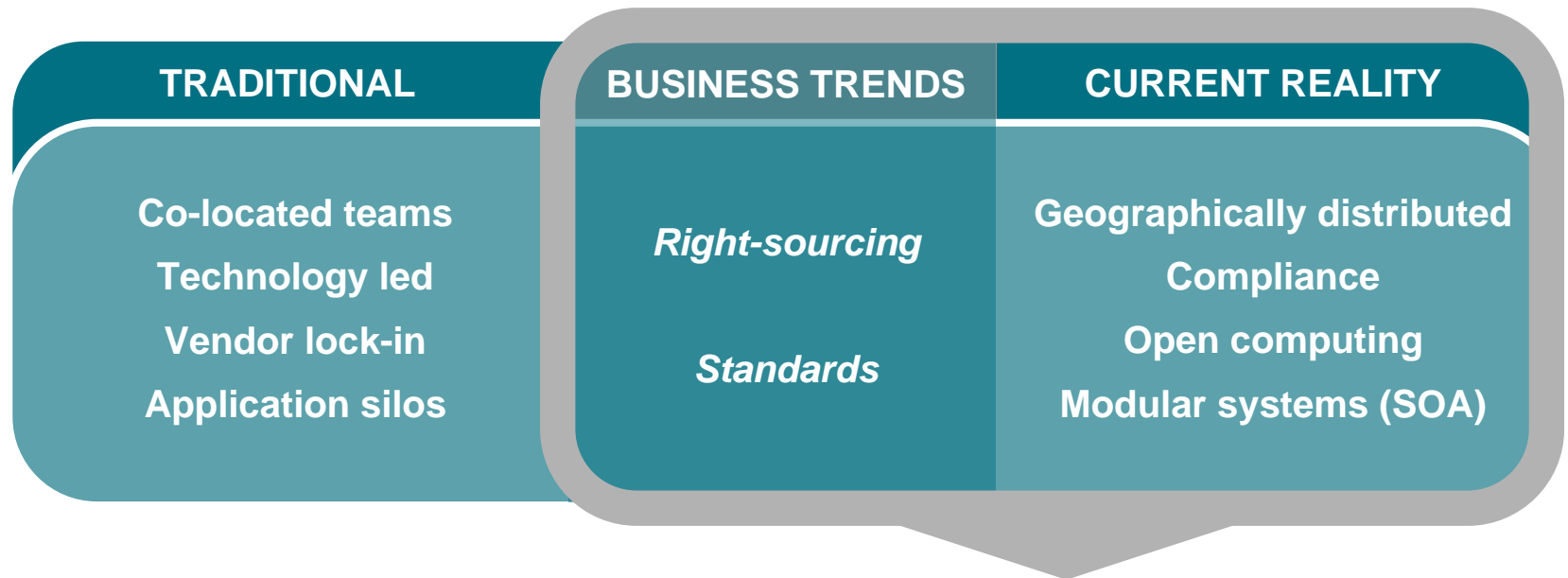

Business Driven Development

Enabling organizations to *govern* the business process of software and systems development

A way to transform and simplify development

Business-driven development

An integrated approach to software development that aligns line-of-business, development and operations teams to improve business performance

Development as a business process

- Align Technology and Business priorities
- Improve efficiency and responsiveness
- Create innovative products

**Software development
becomes a driver
of competitive advantage**

Business Driven Development

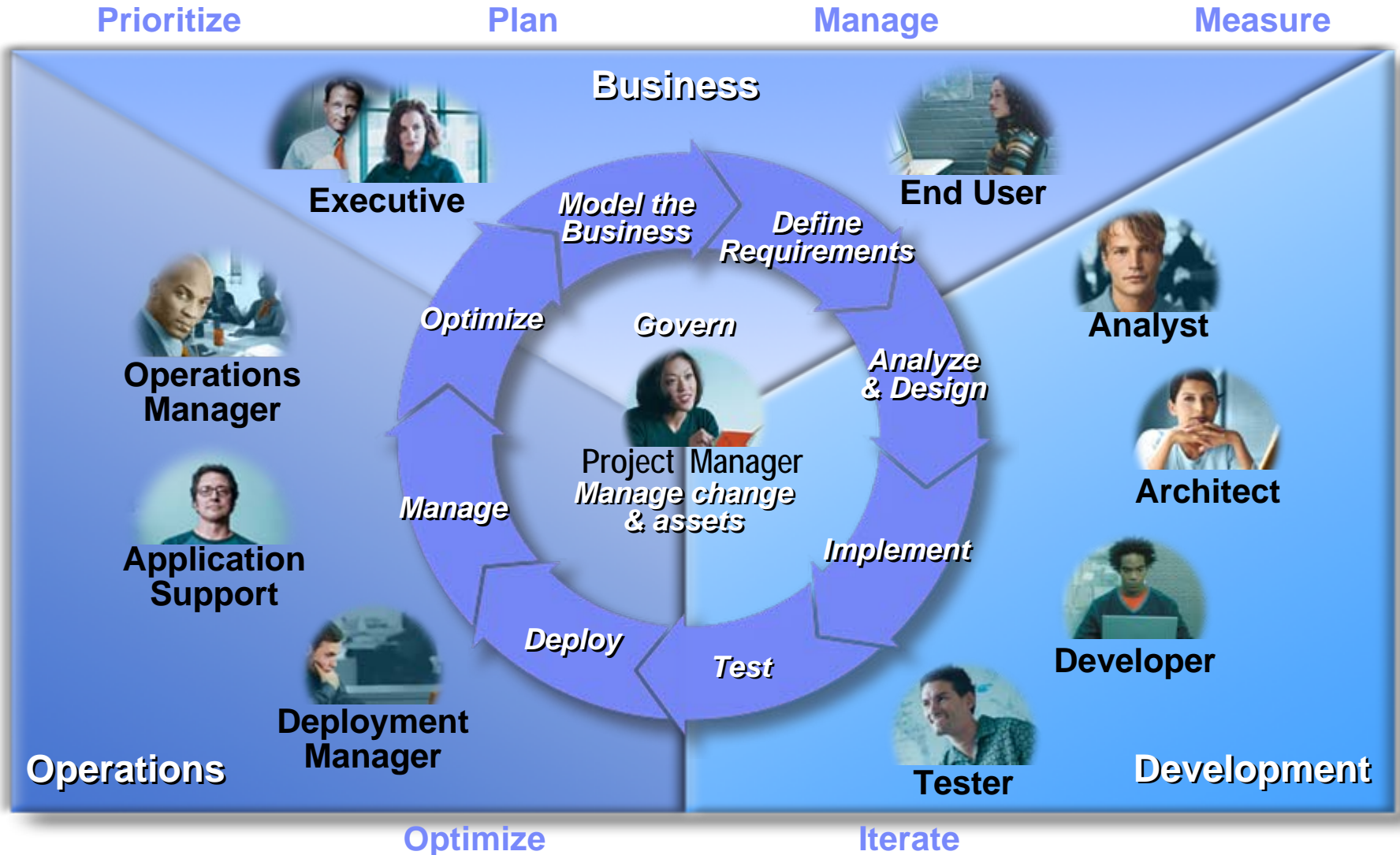

Agenda

- Business trends that impact software and systems delivery
 - ▶ Challenges and opportunities
- Evolving software and systems delivery
 - ▶ Business driven development
 - ▶ **The IBM Rational Software Development Platform**
 - ▶ Business Driven Development Solutions
- Business Driven Development in action
 - ▶ Live Demo

The IBM Rational Software Development Platform

Governing the business process of software and systems development

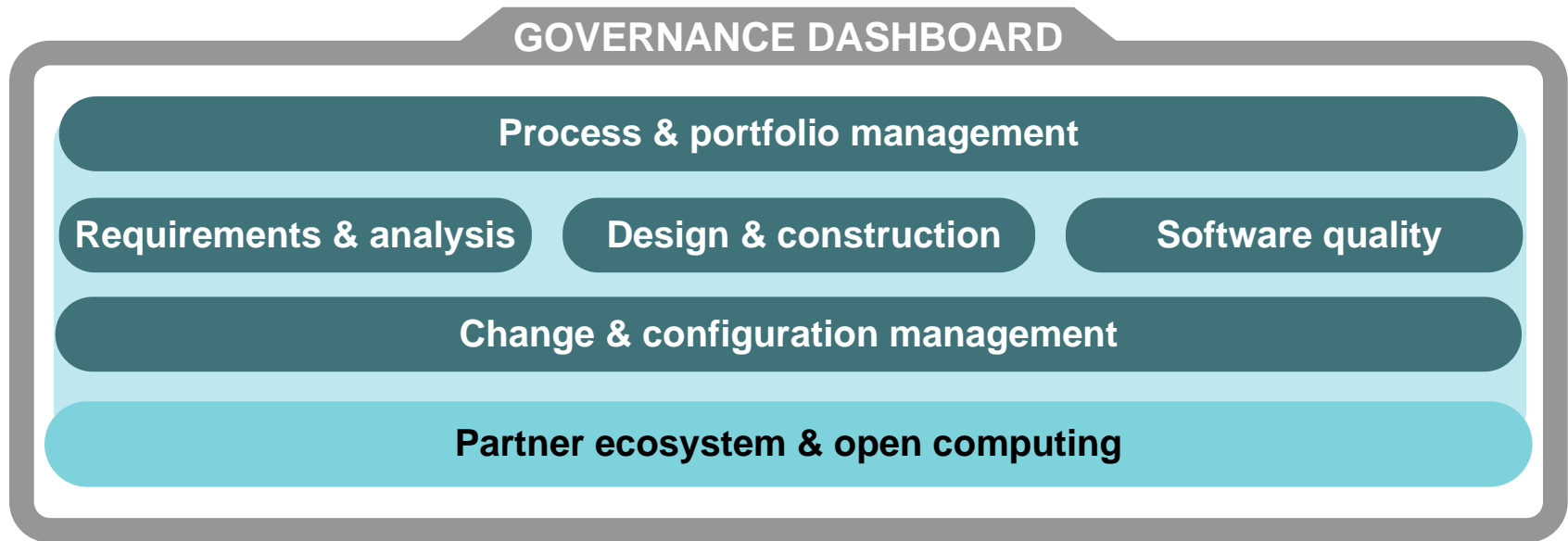

IBM Rational Software Development Platform

GOVERNANCE DASHBOARD

Solutions for geographically distributed development, compliance, SOA

Process & portfolio management

- IBM Rational® Portfolio Manager
- IBM Rational Method Composer
- Best practices content (IBM Rational Unified Process®
IBM Tivoli Unified Process®, Portfolio Management)

Requirements & analysis

- IBM WebSphere®
Business Integration Modeler
- IBM Rational RequisitePro®
- IBM Rational Software Architect
- IBM Rational Software Modeler
- IBM Rational Data Architect

Design & construction

- IBM Rational Software Architect
- IBM Rational Software Modeler
- IBM Rational
Application Developer
- IBM Rational Systems Developer
- IBM WebSphere
Integration Developer

Software quality

- IBM Rational
Performance Tester
- IBM Rational Functional Tester
- IBM Rational Manual Tester
- IBM Rational PurifyPlus

Change & configuration management

- IBM Rational ClearCase®
- IBM Rational ClearQuest®
- IBM Rational Team Unifying Platform™
- IBM Tivoli Provisioning Manager
- IBM Tivoli Configuration Manager
- IBM Tivoli Intelligent Orchestrator

Partner ecosystem & open computing

Eclipse™, Linux®, Microsoft® Windows®, UNIX®, IBM z/OS®

Business Driven Development Offerings

Requirements and Analysis

Benefits

- Drive business needs throughout projects
- Ensure regulatory compliance
- Leverage existing assets and SOA architectures

Capabilities

- Analyze business workflows & activities
- Capture business requirements
- Model enterprise and data architectures

Key Products

- IBM Rational RequisitePro
- IBM Rational Software Modeler
- IBM Rational Data Architect
- IBM WebSphere Business Integration Modeler
- IBM WebSphere Studio Asset Analyzer

Manage requirements

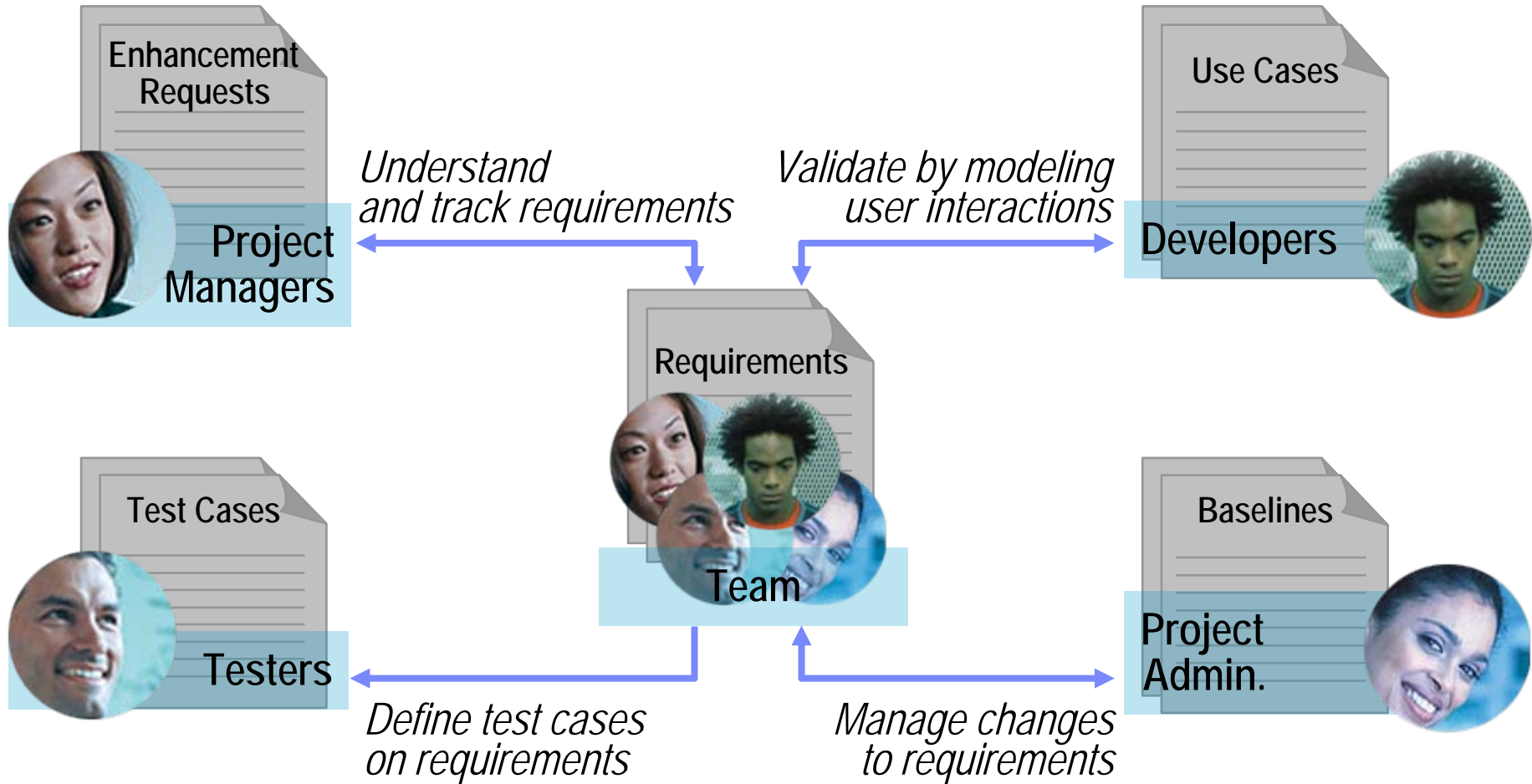

IBM Rational RequisitePro

IBM Rational RequisitePro

- Central repository, easy secure access
- Project and document templates
- Organize requirements with packages

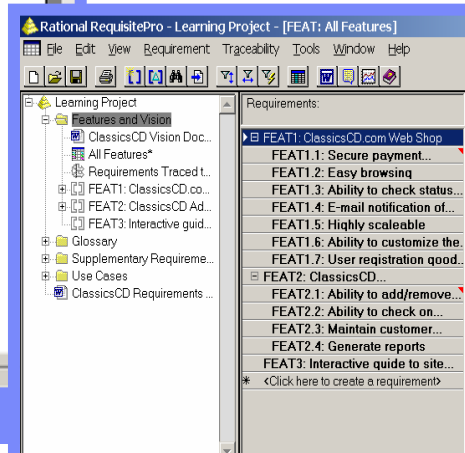
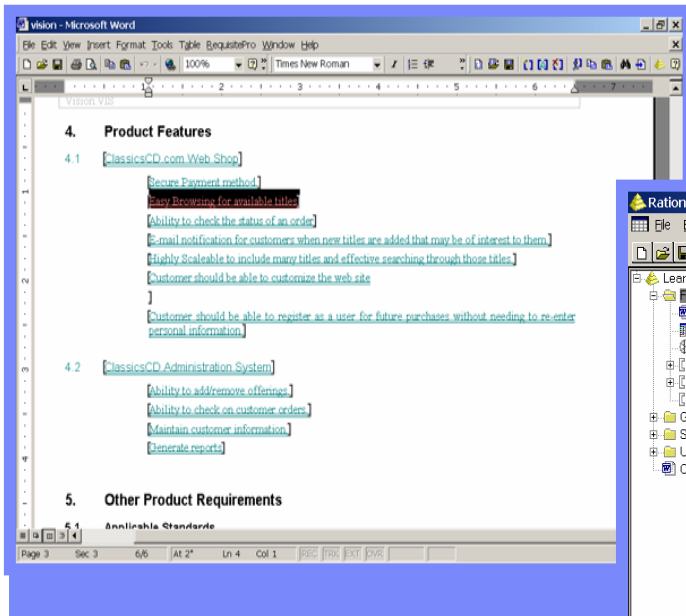

Database

- Familiar interface
- Provides requirements context
- Highly effective for reviews

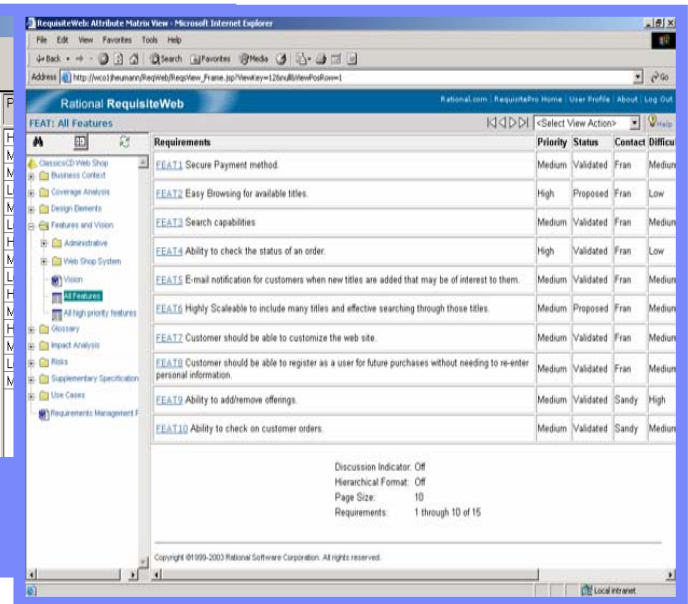

Web

- Remote/distributed access
- No desktop installation

Model the business and system architecture

- Document business processes
- Capture enterprise assets
- Design software and system architectures

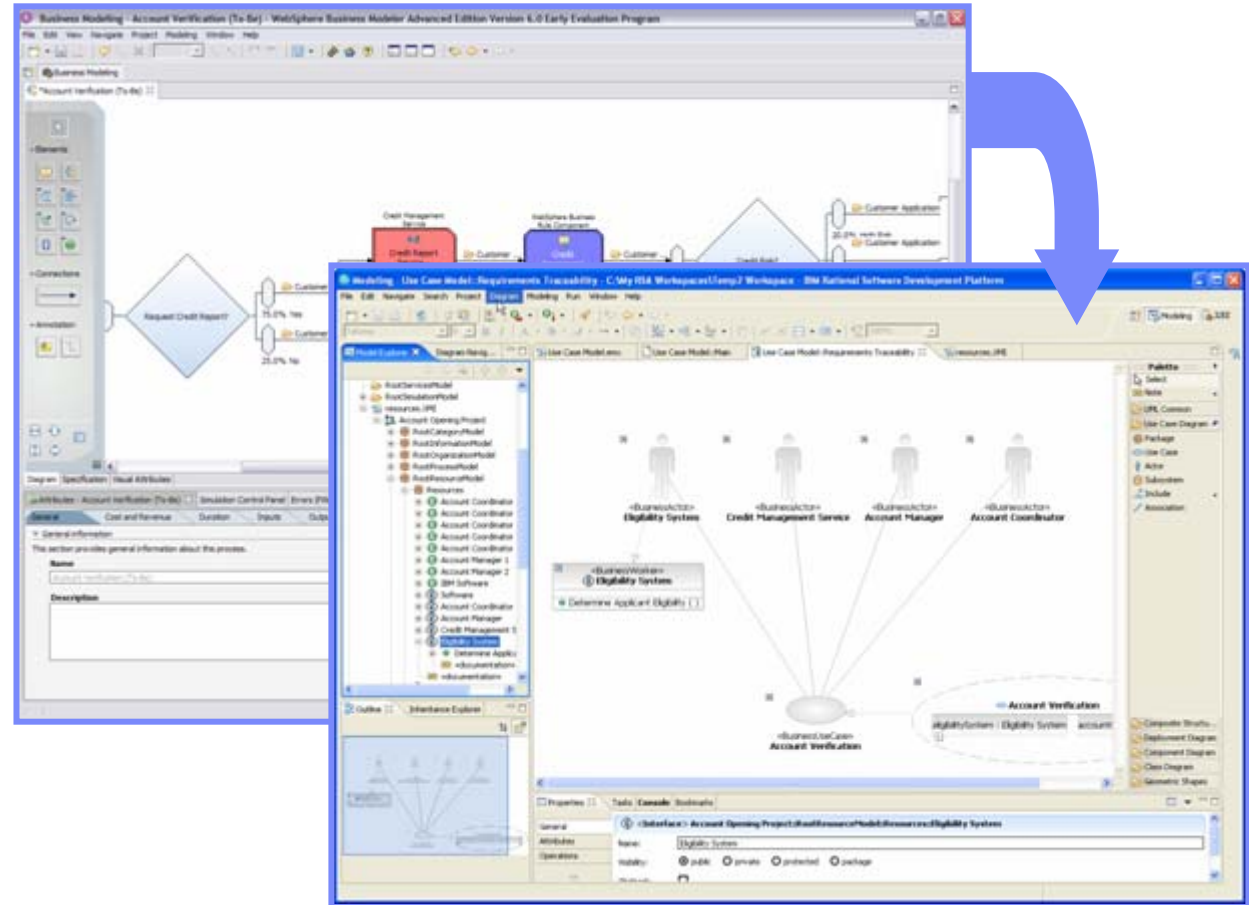

IBM WebSphere Business Integration Modeler
IBM Rational Software Modeler

Business Driven Development offerings

Design and construction

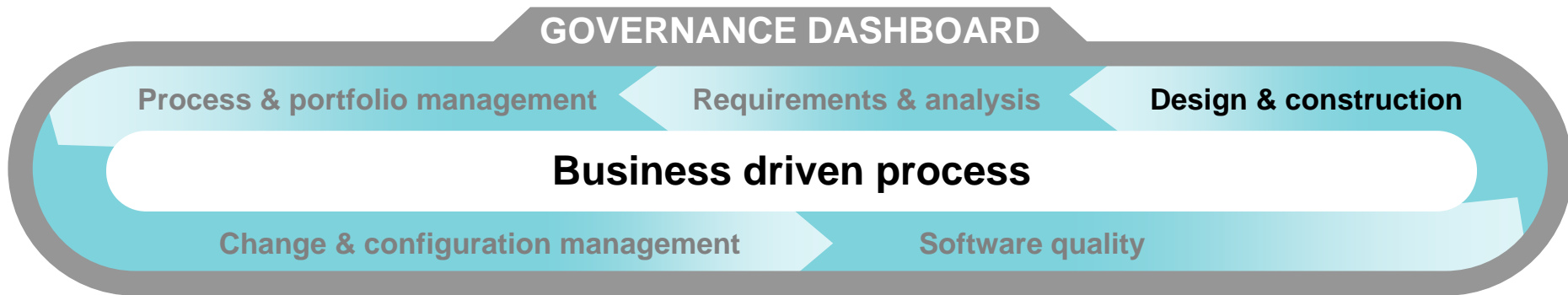

Benefits

- Improve productivity and time to value
- Maximize quality, robustness, reusability
- Maximize value of code and models
- Choice of development styles

Capabilities

- Coding, unit testing and deployment
- Code visualization/editing
- Modeling, round-trip engineering, model execution
- Legacy Integration
- Rapid application development

Key Products

- IBM Rational Web Developer for WebSphere Software
- IBM Rational Application Developer for WebSphere Software
- IBM Rational Software Architect
- IBM Rational Systems Developer
- IBM Rational Technical Developer

A spectrum of design and construction styles

Adopt the right paradigm for your needs

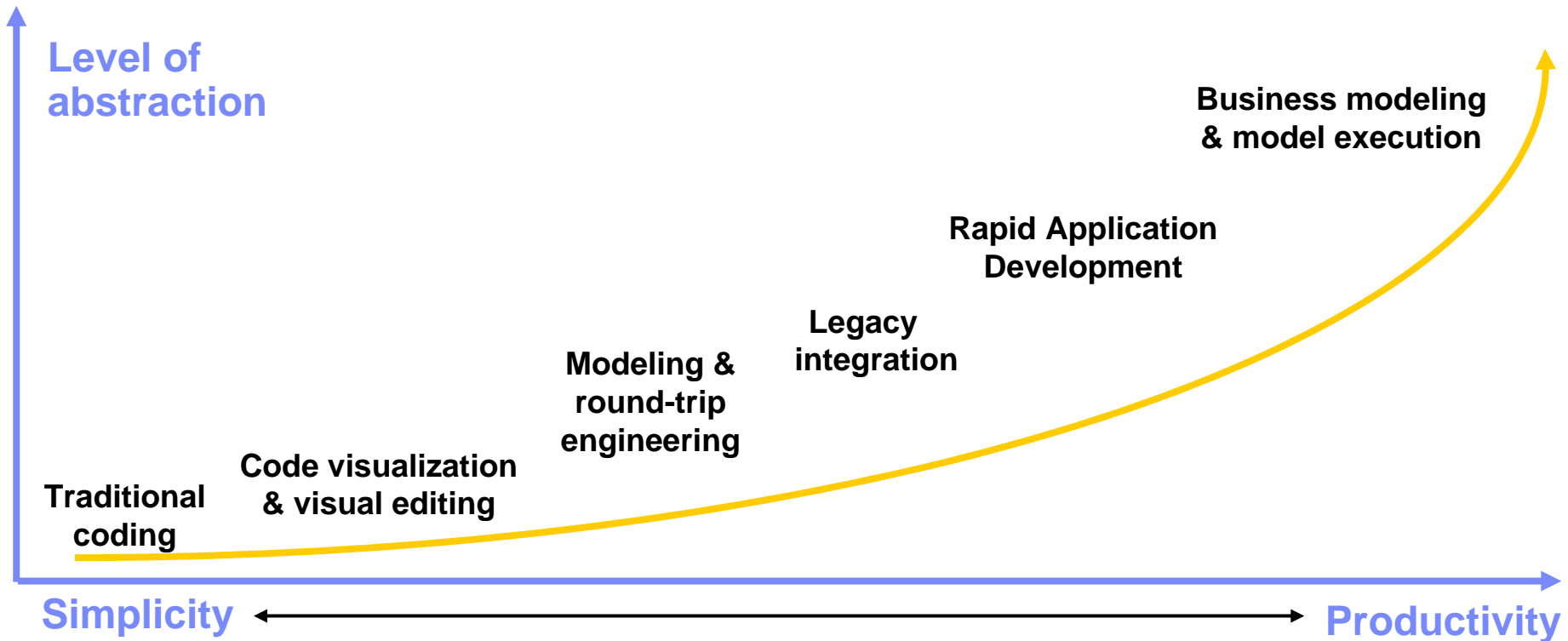

- Different projects need different development styles
- IBM offers products that address any and all of these styles
- Teams can gradually move to higher levels of abstraction over time

Build, test, and deploy Web, Web services and Java applications

Page Designer with JavaServer Faces support

- Web UI construction
 - ▶ Visual site layout tools
 - ▶ Drag-and-drop web client construction supporting: HTML, JSP, Servlet, Struts, JSF and SDO
- Rich Client UI construction
 - ▶ Visual Editor for Java for rich client composition
 - ▶ Supports Swing, AWT, SWT widgets
- Tools for Web services, Database, XML, EGL
- Eclipse Java Development Tools

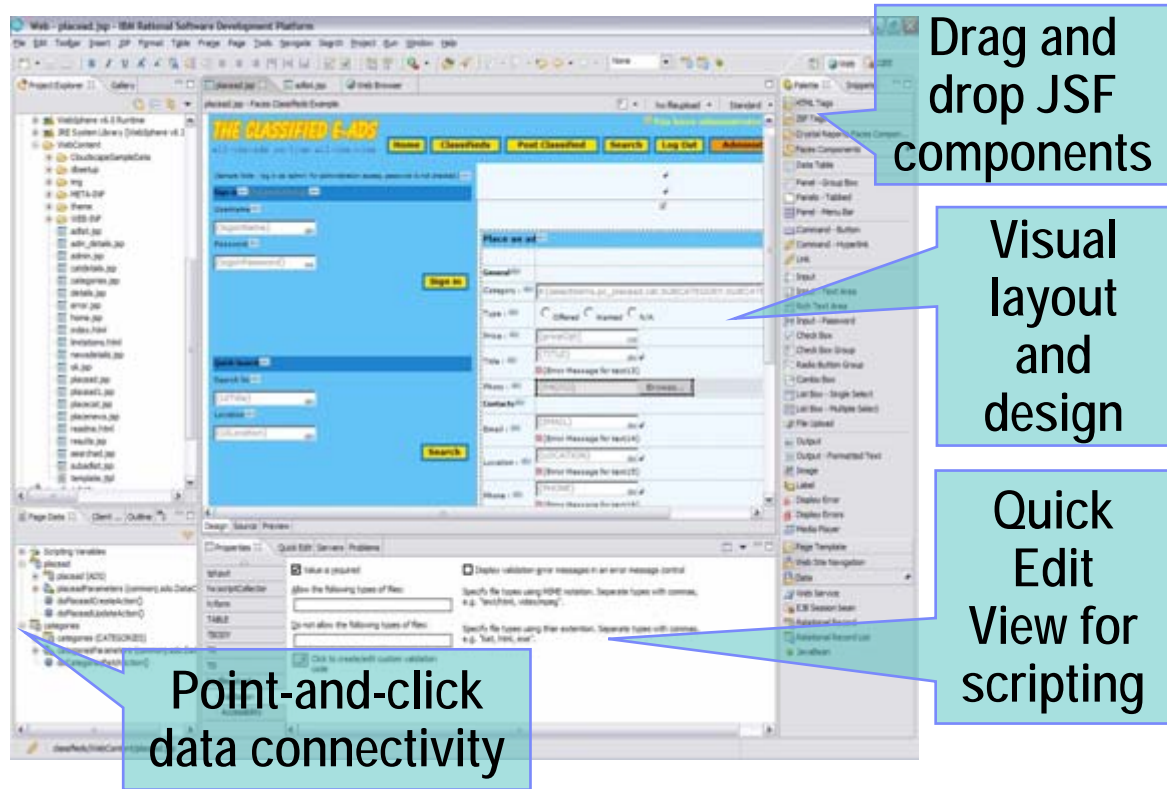

**IBM Rational Web Developer
for WebSphere Software**

Build, analyze, test, profile, and deploy Web, Web services, Java, J2EE, and portal applications

- Includes all of the functionality in Rational Web Developer
- Component/Unit Test
- J2EE/EJB Tooling
 - ▶ Supports J2EE 1.3 and 1.4
 - ▶ Rapid Deployment for WAS v6 and integrated WAS test environments
- Portal/Portlet Design Tools
- Code Analysis Tools
 - ▶ Both static source code analysis and dynamic runtime analysis
- UML Visual Editors
- Includes: Rational ClearCase LT and the RUP configuration for Java Developers

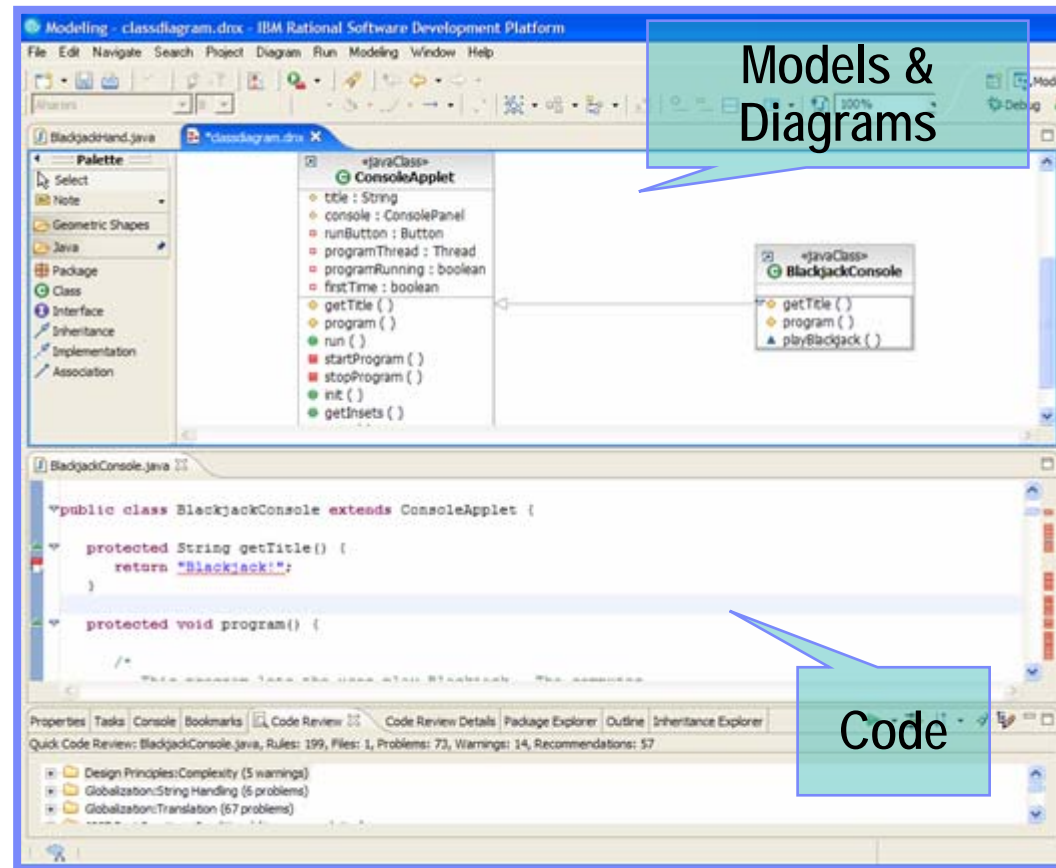

**IBM Rational Application Developer
for WebSphere Software**

UML-based visual modeling and design

- UML 2.0 Modeling
 - ▶ UML 2.0 Diagrams
 - ▶ UML Profile Editor
- Pattern/Transform Authoring
 - ▶ Sample UML-to-code transforms for EJB, Java, and C++
- Reusable Asset Browser
 - ▶ Browse and import assets from a repository
- Report Generation
 - ▶ HTML and XML based data extraction and reporting
- Lifecycle Integrations
 - ▶ Drag-and-drop association of RequisitePro requirements with models
 - ▶ Interface to CM tools

IBM Rational Software Modeler

Model-driven development of Java, J2EE, and C++ applications

- Includes all of the functionality in RWD, RAD, and RSM
- UML Language Transforms
 - UML-to-code transforms for EJB, Java, and C++
- Java Structural Analysis
 - Automatic anti-pattern and pattern detection
 - Architectural discovery, analysis, metrics, and stability reporting
- C++ Development Tools
 - C/C++ editors and build management, compiler and debugger integration, and UML code editors
- Includes: Rational ClearCase LT and the RUP configuration for Software Architects

Automatic generation of "topic" diagrams based on the results of the code analysis

Patterns and anti-patterns are rendered in the diagram editor. Navigation to detailed code is supported

Code review pane providing a report of detected issues. Report is inclusive of J2EE detailed code analysis results

"Details View" providing an overview and avoidance guidance for anti-patterns

IBM Rational Software Architect

Business Driven Development offerings

Software quality

Benefits

- Ensure reliability, functionality, scalability
- Accelerate test cycles
- Support multiple skill levels
- Share responsibility for quality across the team

Capabilities

- Runtime Analysis
- Unit, functional and performance testing
- Distributed test execution
- Test planning, reporting and analysis

Key Products

- IBM Rational Manual Tester
- IBM Rational Functional Tester
- IBM Rational Performance Tester
- IBM Rational Robot
- IBM Rational PurifyPlus
- IBM Rational Test RealTime

Plan, manage and organize manual testing

- Flexible support for manual test authoring, organization and execution
- Test any software or non-software system
- For business analysts and testers
- Reduces impact of software change and human error on manual testing efforts
- Add organization and reuse to manual test efforts
- Drag-and-drop test step reuse
- Rich editor with multiple customization points
- Assistance for verifying and entering data
- Test import / results export capabilities
- Distributed team support using central test repository

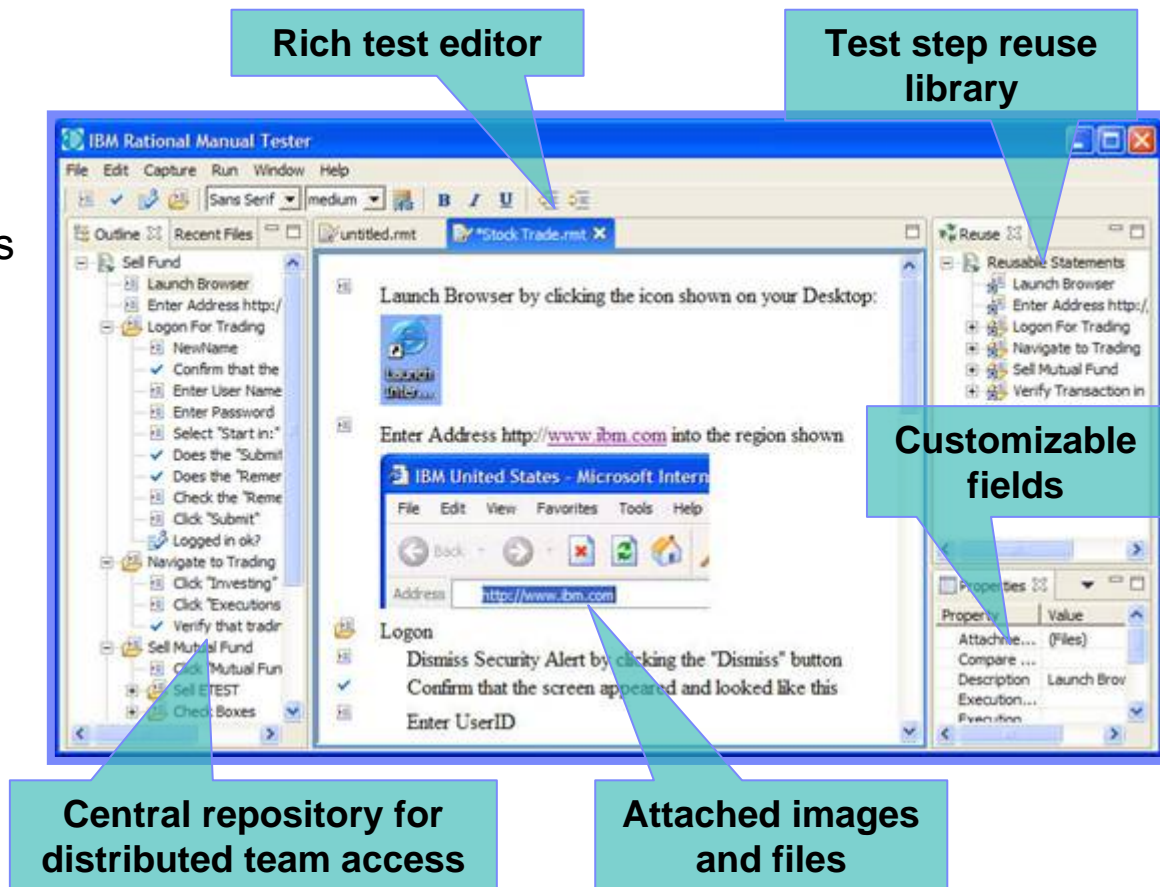

IBM Rational Manual Tester

Verify application functionality

- Comprehensive functional and regression test automation
- Tests Java, VS.NET WinForms, Web, Siebel and terminal-based applications
- For project or department QA teams, testers and GUI developers
- Wizards-based test development
- Ensures proper use case implementation before deployment
- Supports fact-based evaluations of project readiness and application quality
- Choice of 100% pure Java or VB.NET for test script development
- Maximized reuse with intelligent script maintenance
 - Fully versionable test assets
 - Robust object recognition engine

Eclipse or VS.NET-based editor and debugger

ScriptAssure™ for test script resiliency

Version control ready

Java, VS.NET, Web and terminal-based application support

Data-driven test assistance

Java in Eclipse or VB.NET in VS.NET

| | CardNumberInc... | creditCombo | ExpirationDate... | NameText | StreetText | CityStateZipText | PH |
|---|------------------|-------------|-------------------|--------------|--------------------|------------------|----|
| 0 | 44444444444444 | Visa | 0505 | Trent Cipito | 75 Wall St 22nd Fl | NY, NY 12212 | 21 |
| | 123412341234 | Amex | 0206 | Brian Fred | 1212 Foo Ln | NY, NY 12214 | 12 |

IBM Rational Functional Tester

Analyze application load and performance

- Provides Web, Siebel and SAP application load and performance testing
- For testers and deployment managers
- Validate scalability under variable multi-user loads prior to deployment
- Provides cross-tier transaction breakdown and resource monitoring to pinpoint bottleneck
- Simple, tree-based tests
 - Optional insertion of Java code for advanced customization
- Flexible modeling and emulation of diverse user populations
- Automated identification and variation of dynamic data

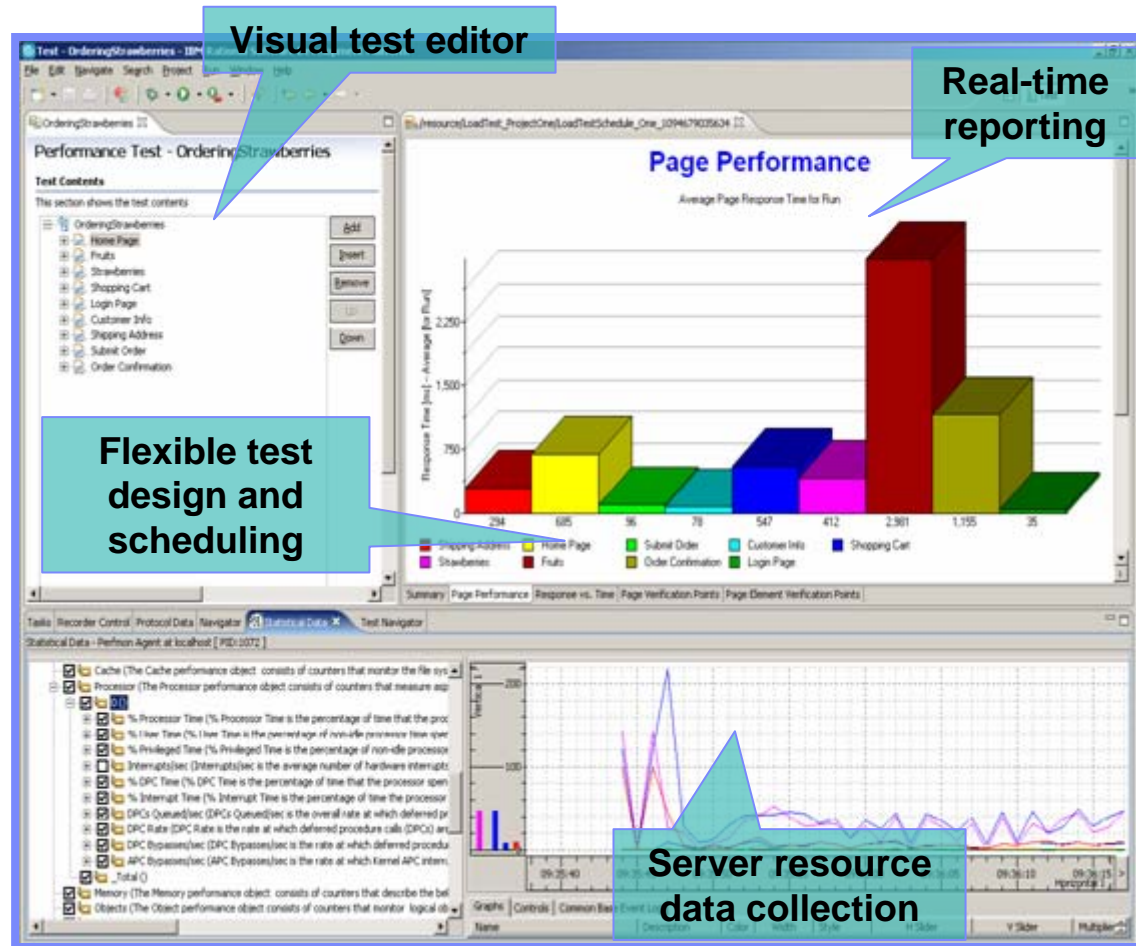

IBM Rational Performance Tester

Automated global test management

- Coordination of globally distributed testing
- Single project view including quality metrics and status
- Configurable workflows easily enable test management best practices
- Project security

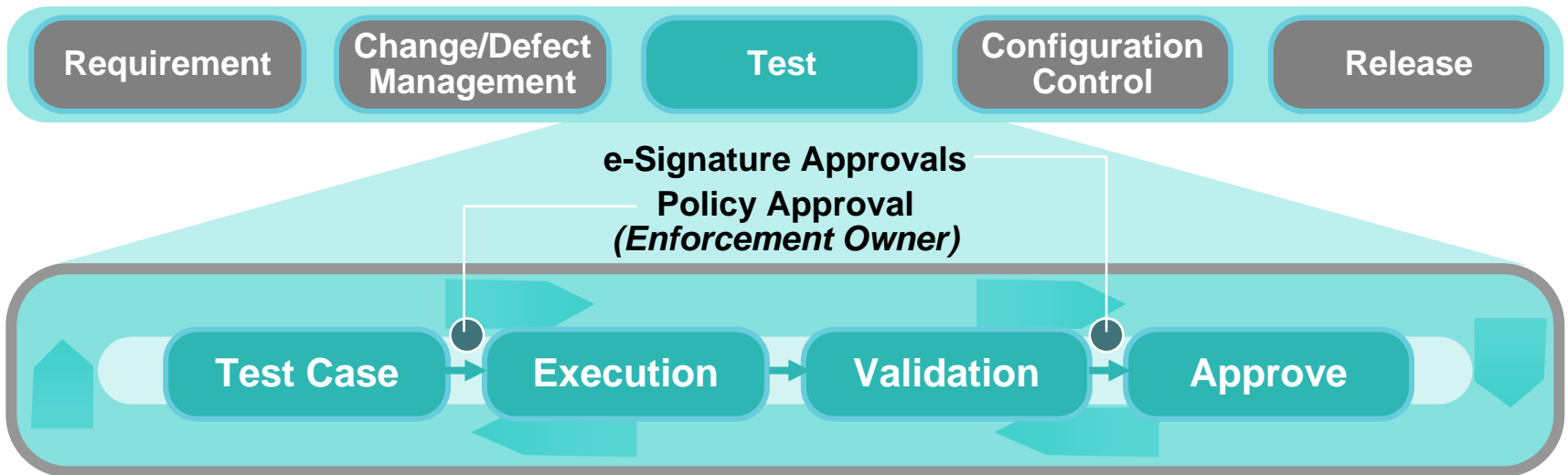

Business Driven Development offerings

Change and configuration management

Benefits

- Quickly respond to change
- Develop anytime, anywhere
- Ensure predictable results
- Promote and support reuse

Capabilities

- Change and asset management
- Build and release management
- Flexible workflow support
- Traceability across the lifecycle

Key Products

- IBM Rational ClearCase
- IBM Rational ClearQuest
- IBM Rational Team Unifying Platform

Managing change

Project challenges

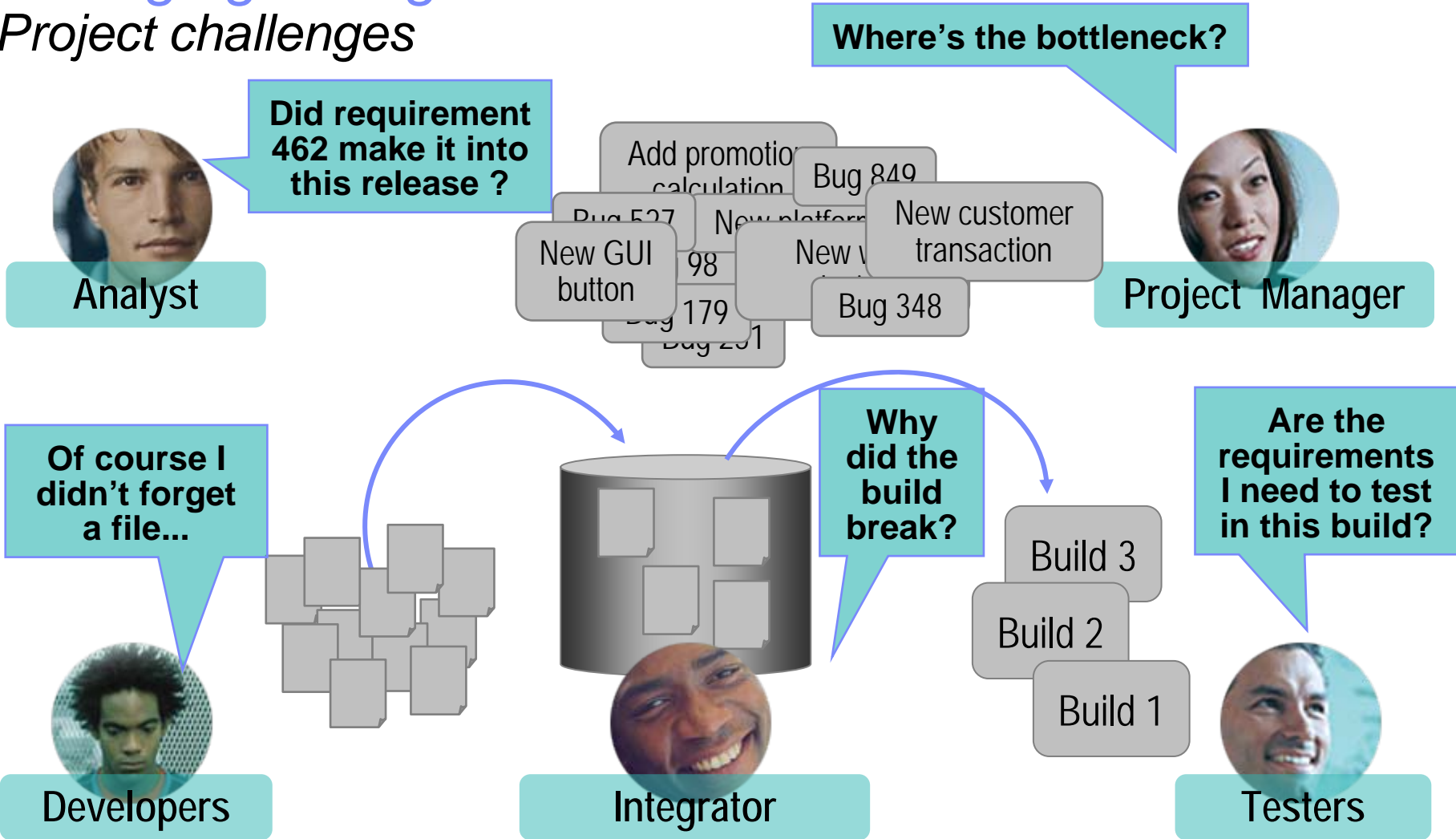

Activity-based change management

Ensure predictable results

- Simplifies key SCM functions and workflows
- Easy to adopt
- Optimized for team productivity
- Based on hundreds of successful CM implementations

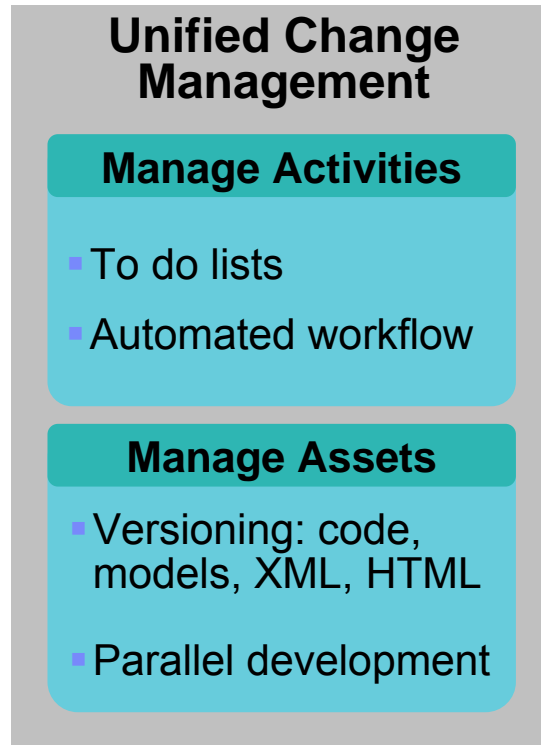

Manages High-level Objects

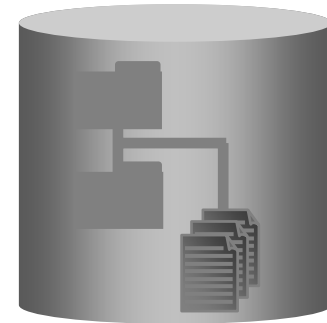

- ✓ Components
- ✓ Streams
- ✓ Baselines
- ✓ Activities

**IBM Rational ClearCase
and IBM Rational ClearQuest**

Manage change in *Your* environment

Rational ClearCase and Rational ClearQuest Menu and Toolbar

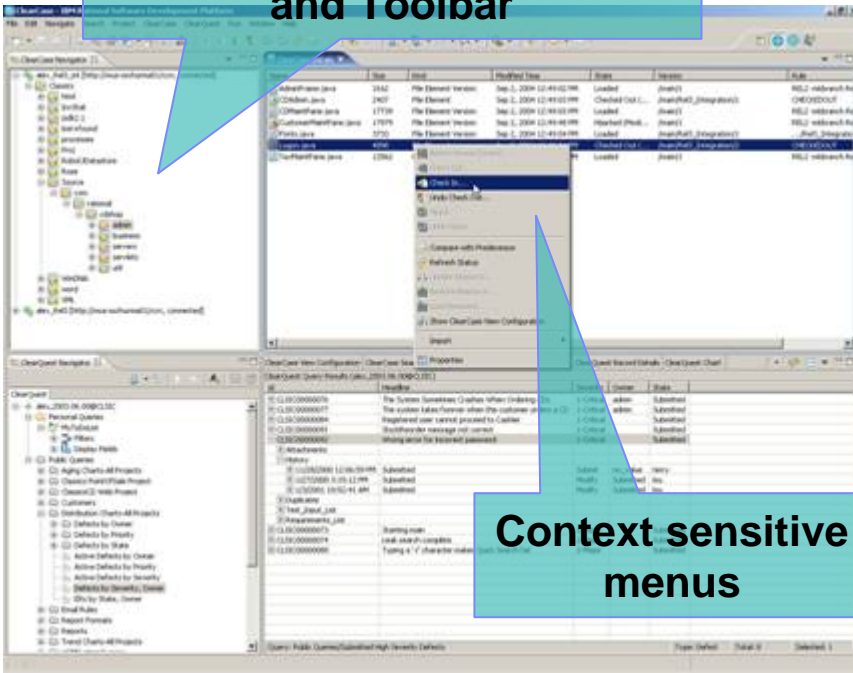

Context sensitive menus

Rational ClearCase and Rational ClearQuest Menu and Toolbar

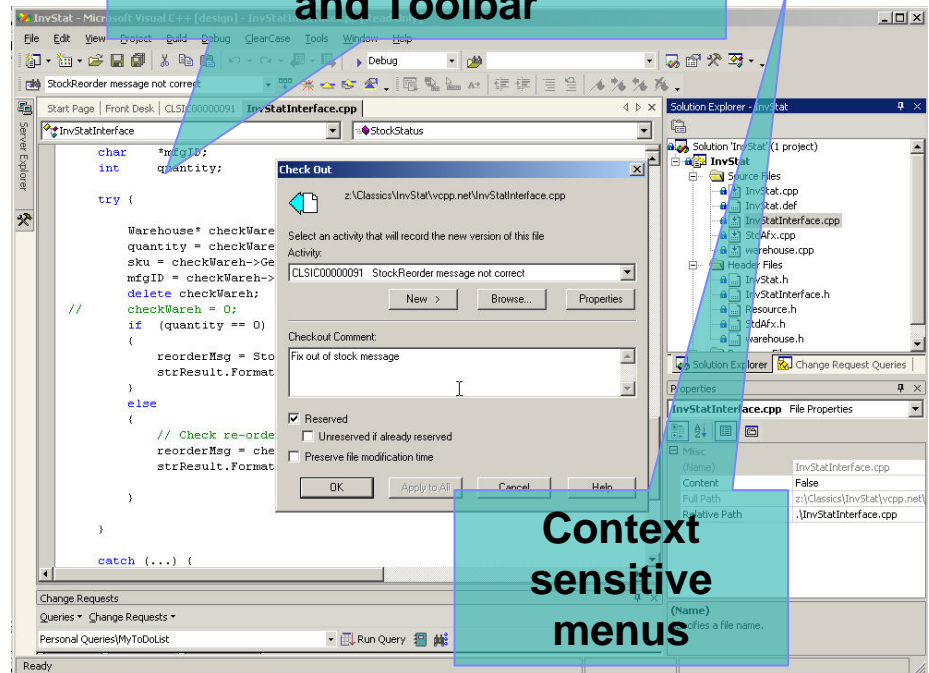

Context sensitive menus

IBM Rational ClearCase and IBM Rational ClearQuest

Manage Change and Complexity Throughout the Lifecycle

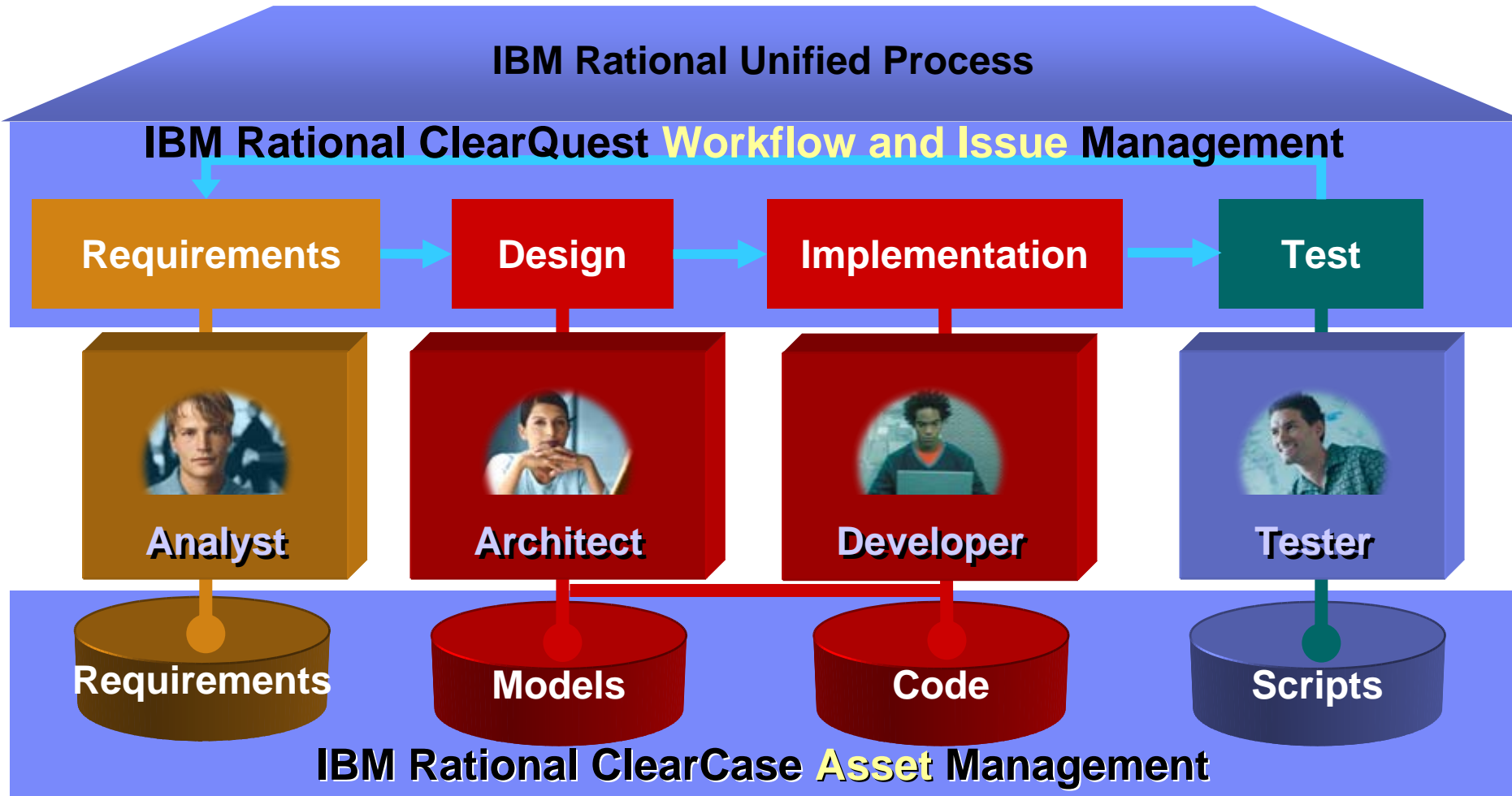

Automated build management

New IBM Rational ClearQuest and IBM Rational ClearCase v7 with IBM Rational Build Forge v7 integration

- Automated build management
- Detailed record of build content
- Support for continuous builds
- New IBM Rational ClearQuest build record for tracking and reporting

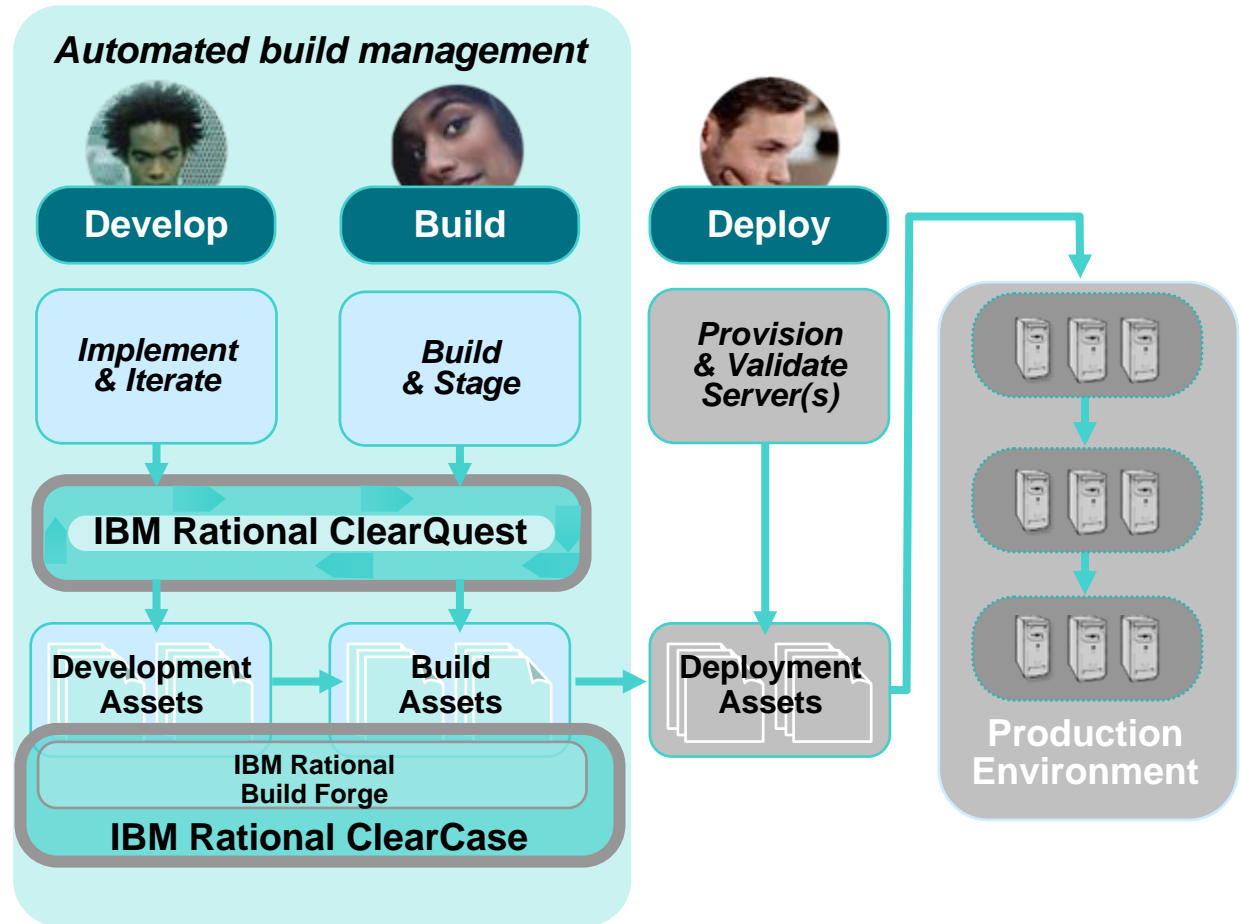

Rational BuildForge: System Overview

BUILD/RELEASE FRAMEWORK

Management Console

Centralized Web-based, Collaborative Distributed Access, Role-Based Security

IDE Plug-Ins

Developer Self-Service, Role-Based Security

Workflow

Control

Acceleration

Notification

Scheduling

Log Analysis

Tracking

Reporting

Process Automation

Automated, Repeatable Application Development Lifecycle

Development

Source Control

Product Build

Quality Assurance

Package

Release

Scripting

Python, VBscript, Batch, Perl, KSH

IDEs

- RAD
- Eclipse
- Visual .NET

Languages

- Java
- C
- C++
- C#
- etc.

Source Control

- ClearCase
- StarTeam
- Perforce
- CVS
- PVCS
- VSS
- Synergy
- Subversion
- etc.

Change Mgmt

- ClearQuest
- Remedy
- ChangeMan
- DevTrack
- Bugzilla
- etc.

Build Tools

- ClearMake
- Ant
- NAnt
- Make
- GNUMake
- NMake
- Open Source
- etc.

Test Tools

- TestManager
- Performance
- Functional
- Robot
- LoadRunner
- TestDirector
- WinRunner
- Junit
- etc.

Release Tools

- Tivoli
- WebSphere
- WebLogic
- WIS
- etc.

Platforms

UNIX, Windows Mac, Linux, Proprietary

Business Driven Development offerings

Process and portfolio management

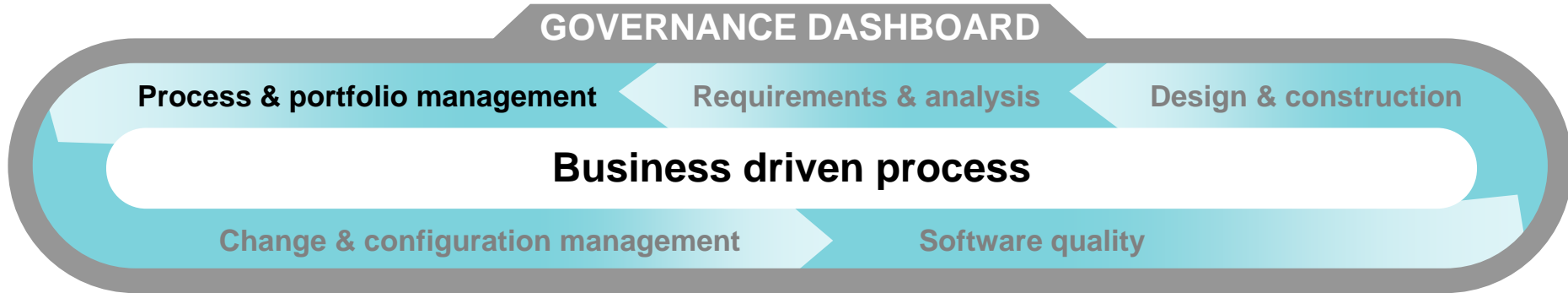

Benefits

- Align IT efforts with business priorities
- Accurately scope projects
- Mitigate risks early
- Equip the team to work effectively together

Capabilities

- View and monitor portfolio dashboard
- Plan and estimate projects
- Manage teams with proven best practices
- Measure progress based on accurate data

Key Products

- IBM Rational Portfolio Manager
- IBM Rational Team Unifying Platform
- IBM Rational Method Composer
- IBM Rational Suite

IBM Rational Portfolio Manager

Aligning priorities, projects, and people

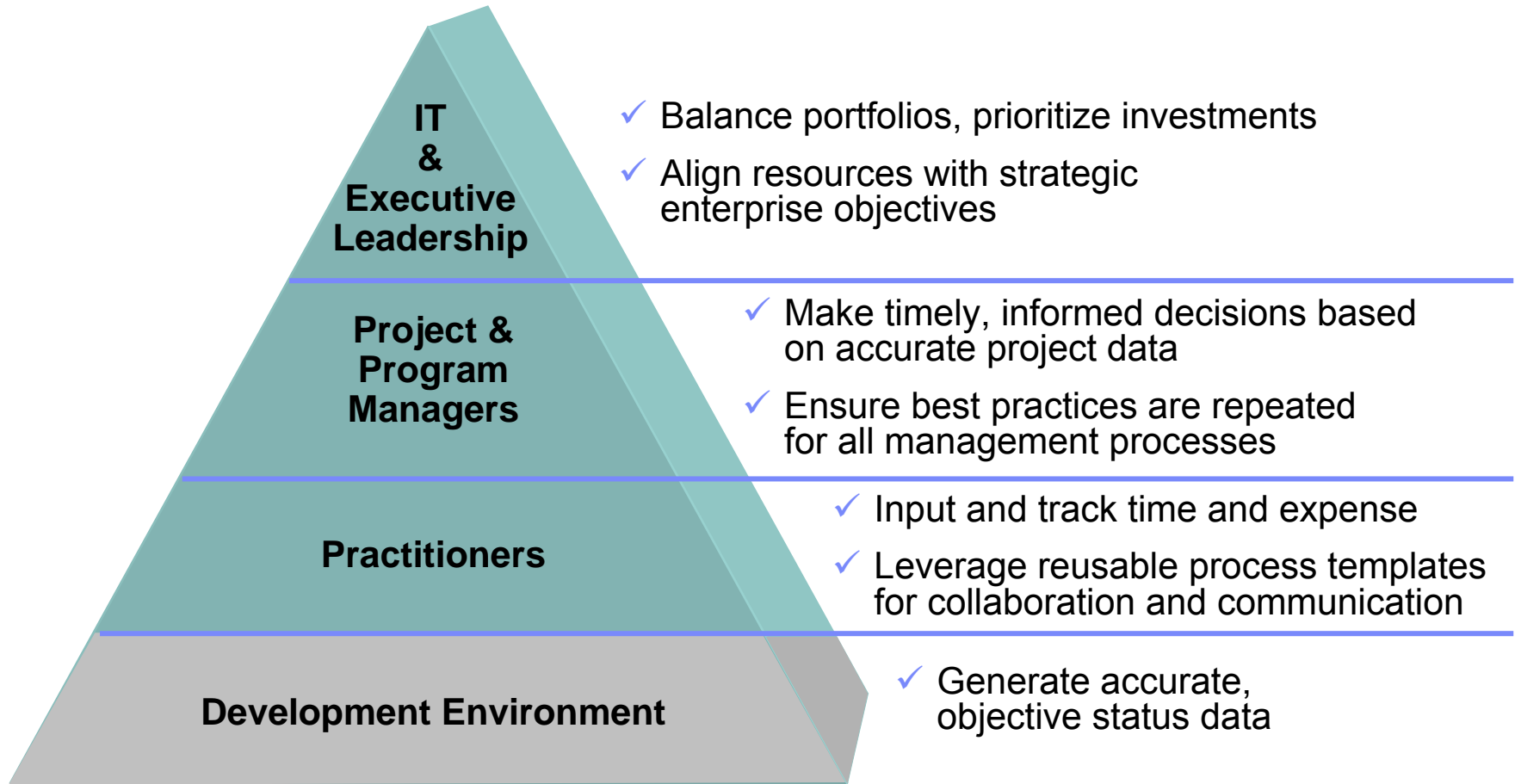

IBM Rational Portfolio Manager

Measure Progress and Quality

Automatically collect results across your development tools

Requirements

Models

Test Assets

Code

Project Plans

Project Dashboard

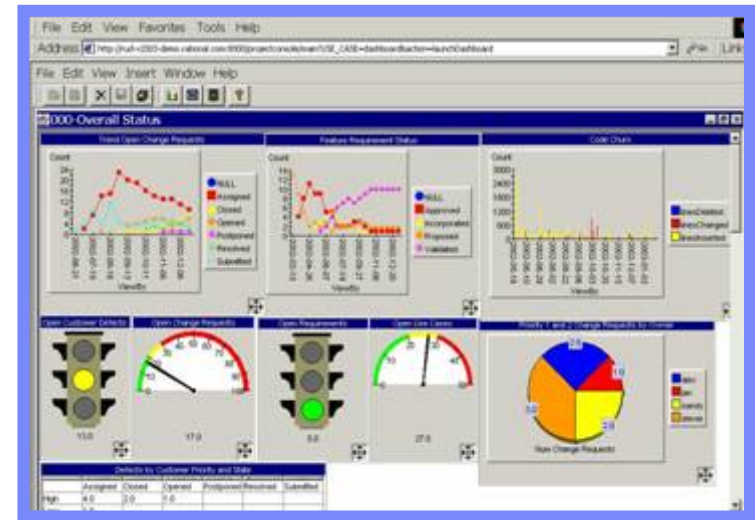

IBM Rational ProjectConsole

IBM's next generation process solution with tooling, process libraries, and unified method architecture

- New commercial process product with tooling and content that supports business-driven development
- Supports a broad range of project types that map to customers' current high priority IT initiatives
- Aligns IT processes with Project Portfolio Management to address enterprise needs
- New easy-to-use form-based tools for authoring, configuring, and viewing process guidance
- Provides consistent results across all projects through proven best practices integrated with practitioner tools

Reusable process fragments captured as Capability Patterns (CP)

Leverage out-of-the-box delivery processes for COTS, J2EE, Systems Engineering, SOA, etc.

Drag & drop CPs, activities or tasks to augment the project plan template

View the workbreak down structure, what roles are required, or what artifacts are input / output

IBM Rational Method Composer

Agenda

- Business trends that impact software and systems delivery
 - ▶ Challenges and opportunities
- Evolving software and systems delivery
 - ▶ Business driven development
 - ▶ The IBM Rational Software Development Platform
 - ▶ **Business Driven Development Solutions**
- Business Driven Development in action
 - ▶ Live Demo

Business Driven Development Solutions

Geographically Distributed Development

GOVERNANCE DASHBOARD

Business driven process

Manage value

- Comprehensive insight into distributed projects
- Consistent portfolio management practices

- Rational Portfolio Manager
- Rational Method Composer

Develop flexibly

- Resource management across geographical boundaries
- Provide “next door” access to distributed assets for reuse

Enabling Products

- Rational Portfolio Manager
- Rational Change Management Solutions

Control risk and change

- Enable faster response through 7x24 change management
- Consistent development analytics across projects

- Rational ClearQuest
- Rational ProjectConsole
- Rational Software Quality products

Business Driven Development Solutions

Regulatory Compliance

GOVERNANCE DASHBOARD

Business driven process

Manage value

- Enterprise-wide visibility into compliance remediation projects
- Line-of-sight from compliance requirements through delivery

- Rational RequisitePro
- Rational ClearQuest
- Rational Portfolio Manager

Develop flexibly

- Create and enforce compliant development processes
- Automate workflow and approval cycles

Enabling Products

- Rational ClearQuest
- Rational ClearCase

Control risk and change

- Enforce ITIL and COBIT requirements for change and release management

- Rational ClearQuest
- Tivoli Provisioning Manager
- Rational Software Quality Products

Business Driven Development Solutions

SOA Governance

GOVERNANCE DASHBOARD

Business driven process

Manage value

- Resource allocation and management
- SOA governance guidance
- Comprehensive management view

- Rational Portfolio Manager
- Rational Method Composer
- Tivoli Composite Application Manager

Develop flexibly

- Customizable SOA development and governance best practices
- Integrated architecture and development platform

Enabling Products

- Rational Unified Process for SOA
- Rational Software Architect
- WebSphere Business Modeler
- Rational PurifyPlus

Control risk and change

- Closed loop services management
- Consistent change management
- Business level monitoring

- Rational ClearQuest
- Rational ClearCase
- IBM Tivoli Unified Process
- WebSphere Business Monitor

IBM: Driving industry standards

Driving convergence for developers

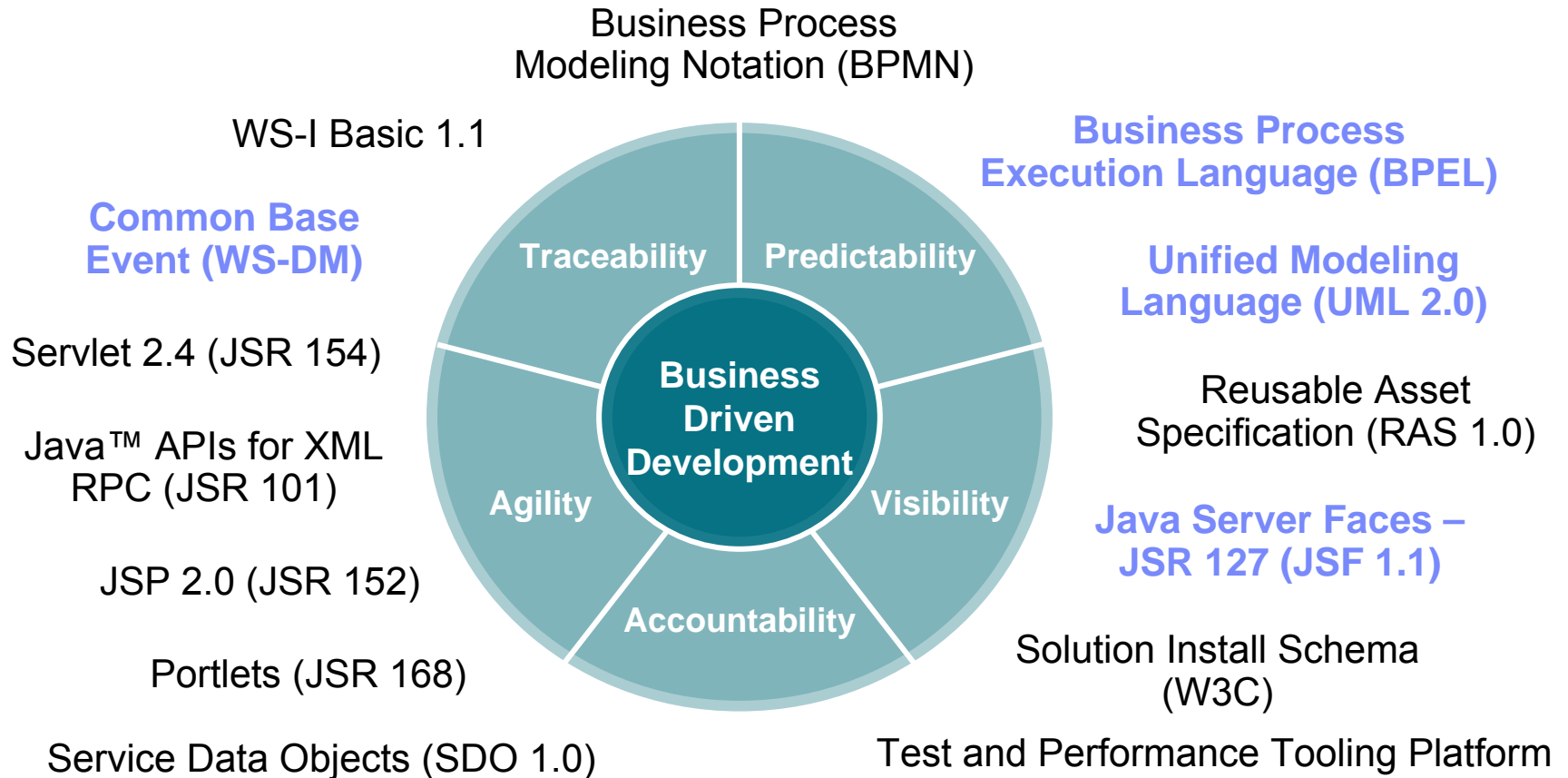

Agenda

- Business trends that impact software and systems delivery
 - ▶ Challenges and opportunities
- Evolving software and systems delivery
 - ▶ Business driven development
 - ▶ The IBM Rational Software Development Platform
 - ▶ Business Driven Development Solutions
- Business Driven Development in action
 - ▶ **Live Demo**

Live Demo Workflow

Roles, tasks, tools

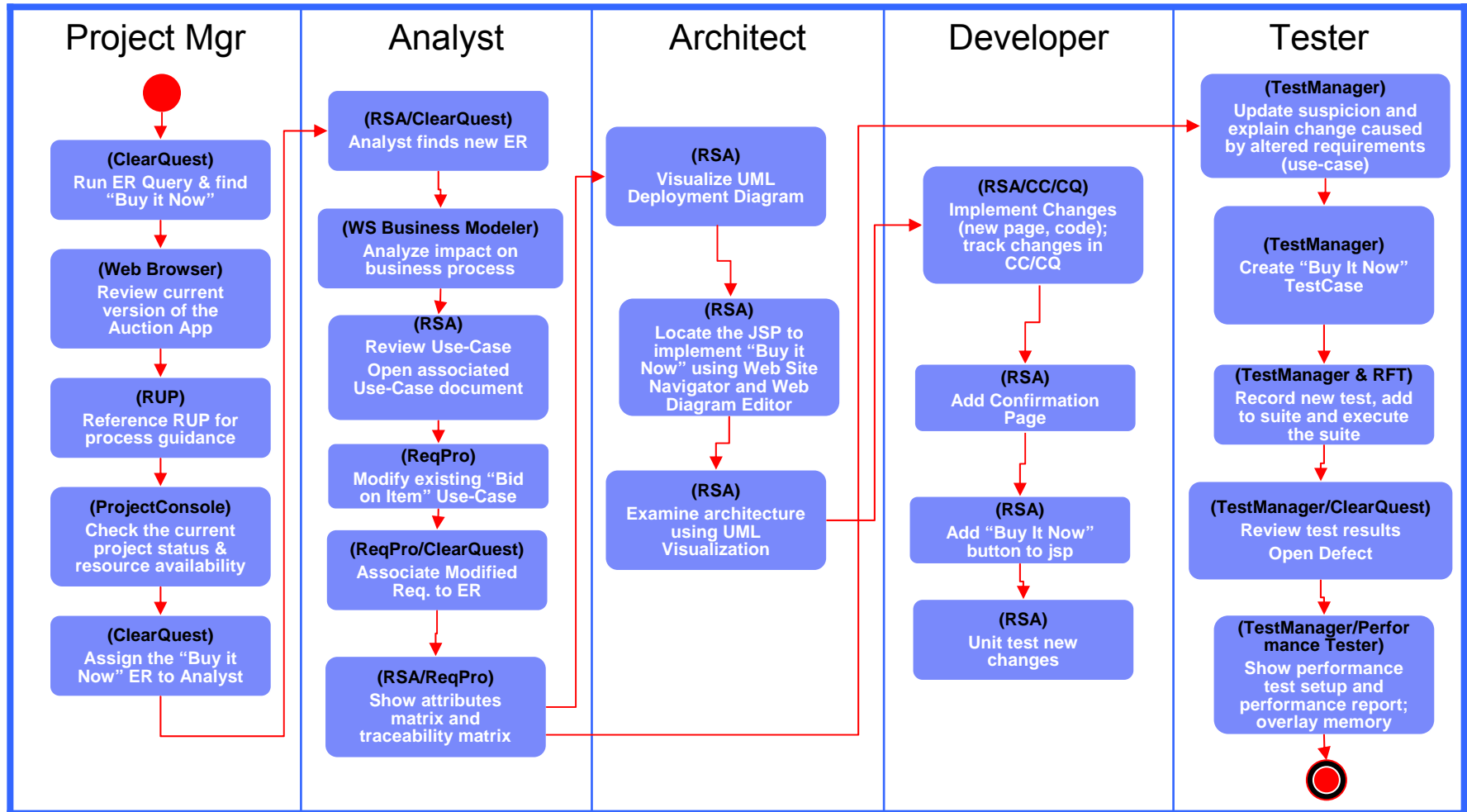

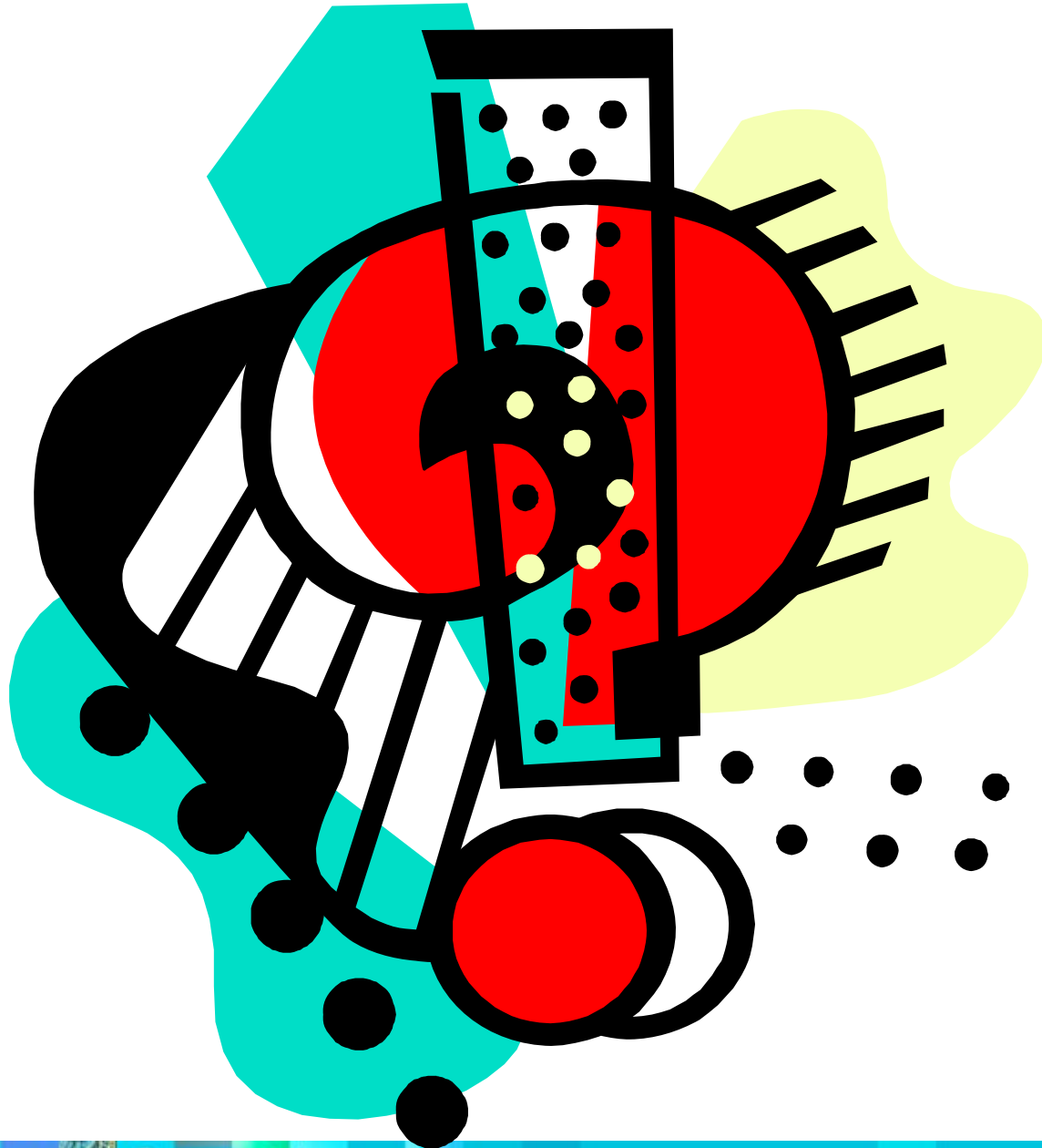

THANK
YOU

