

Drinking Our Own Champagne: Rational Requirement Composer

Jared Pulham, Sr. Product Manager, Requirements Tools for CLM
jared.pulham@us.ibm.com

IBM Rational Software

IBM Software

Innovate2012

The Premier Event for Software and Systems Innovation

Please note

IBM's statements regarding its plans, directions, and intent are subject to change or withdrawal without notice at IBM's sole discretion.

Information regarding potential future products is intended to outline our general product direction and it should not be relied on in making a purchasing decision.

The information mentioned regarding potential future products is not a commitment, promise, or legal obligation to deliver any material, code or functionality. Information about potential future products may not be incorporated into any contract. The development, release, and timing of any future features or functionality described for our products remains at our sole discretion.

Performance is based on measurements and projections using standard IBM benchmarks in a controlled environment. The actual throughput or performance that any user will experience will vary depending upon many factors, including considerations such as the amount of multiprogramming in the user's job stream, the I/O configuration, the storage configuration, and the workload processed. Therefore, no assurance can be given that an individual user will achieve results similar to those stated here.

Purpose

- This session will show how the Rational Requirements Composer development team used the Collaborative Lifecycle Management (CLM) jazz products to specify, analyze, design and implement key features, intended for future versions of RRC. It will focus on our use of RTC and RRC and include a discussion of benefits to the team.

- Plus (we hope)
 - Give you a vision of how IBM Rational® Requirements Composer (RRC) can improve team performance and project outcomes
 - Show you a “real” usage model that is improving the product
 - Rational “Drinking our own Champagne!” Campaign
 - Get you thinking about how you and your teams can benefit from RRC

Some Familiar Situations... we face them too !!

IBM Rational Requirements Composer 4.0

Requirements Management for the Development Lifecycle

Rational Requirements Composer

Definition

- Rich-text documents
- Diagrams: Process, Use Case
- Storyboards, UI sketching & flow
- Project glossaries
- **Templates (formal/agile)**

Visibility

- Customizable dashboards
- **Project dashboards**
- Analysis views
- Collections
- Milestone tracking & status

Collaboration

- Review & Approval
- Discussions
- Email Notification

Management

- Structure, Attributes/Types
- **Traceability, Suspect Link**
- Filtering, Change History
- Tags, Reuse, Baselines,
- Reporting Metrics & Doc.

Lifecycle

- Central requirements, test, & development repository
- **WAS Clustered Server**
- Common admin and role-based user licensing
- Warehouse reporting

Planning

- Integrated planning
- Effort estimation
- Task management

Supports RequisitePro Data Migration

Requirements Definition and Management for the Development Lifecycle

IBM Rational Requirements Composer v4.0.1 Q4 2012

- **Empower teams of all sizes and complexity** to define, analyze, manage, report with project requirements
- Improve **visibility and understanding** of requirements across the development lifecycle
- **Realize project impact and downstream visibility** using traceability across requirements, test, and development
- **Drive development forward** with agile-at-scale and iterative processes in fast paced markets
- **Customer and stakeholder collaboration** for improved agility and informed decisions

IBM Rational Requirements Composer v4.0.1 Q4 2012 highlights

- New online document structures (Modules) for requirement **organization and structure**
- Take requirements offline or **exchange them round trip** for broader collaboration Improved traceability to show more detail to enable business analysts to better analyze
 - Connect tests and plans to requirements using the new **RRC/HPQC Integration Adaptor**
 - Connect **requirements to models** and elements through OSLC to RSA Design Manager
 - Business analysts can **compare collections** to version of the same collections

RRC Product Team

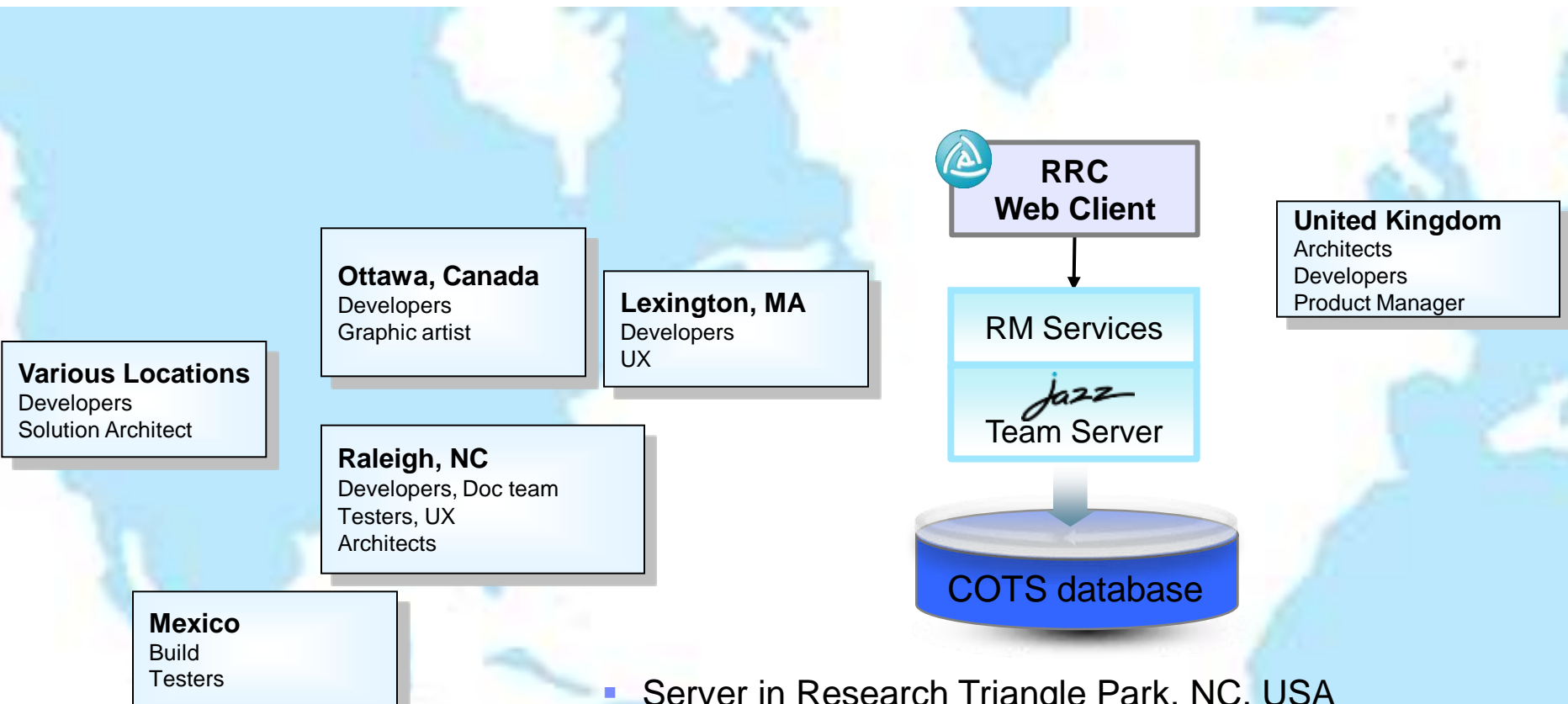

- Server in Research Triangle Park, NC, USA
- Intel Core2 2.66Ghz, 4GB of RAM, Windows 2008 server
- Using Tomcat
- Using separate AIX DB2 server

<https://jazz.net/rm/web>

IBM agility@scale™ – our team self-assessment

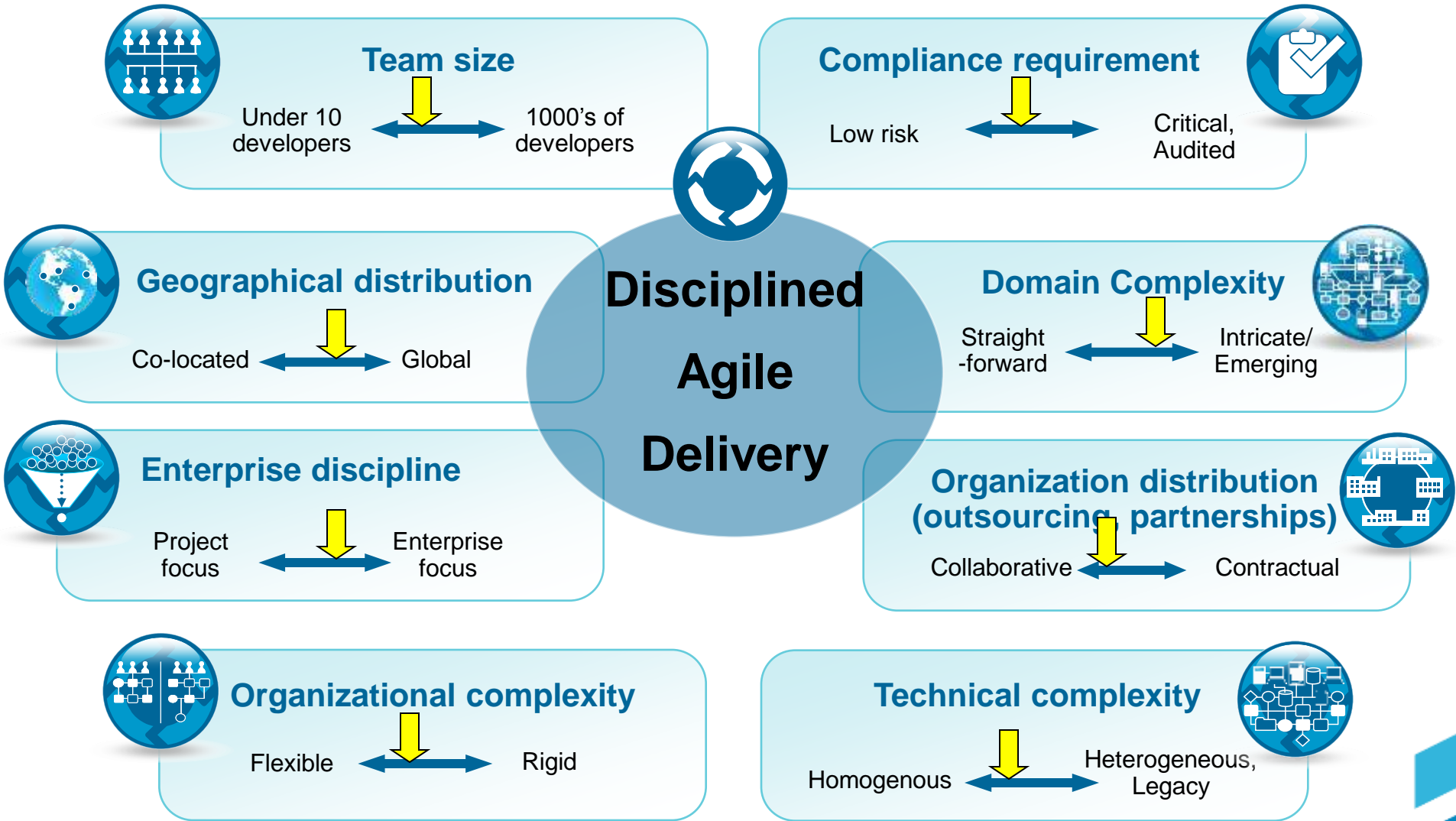

We do much of our work on <https://jazz.net/rm/web>

- All Projects (jazz.net)**: A list of projects including Collaborative Lifecycle Management - Requirements (RM), Rational Quality Manager (RM), and RM Product Definitions (RM).
- Project Members**: A list of team members with their names and email addresses: Bas Bekker (bekker@mx1.ibm.com), Barry McIntosh (barrymcintosh@uk.ibm.com), and Ayako Nagayama (nb64898@jp.ibm.com).
- Recent Changes in All Projects (5)**: A list of recent updates, such as "versions, variants, configurations (9750) 45 minutes ago" and "2012-04-17 terminology notes and actions (9751) Last Week".
- Comments in All Projects (0)**: A section indicating that no comments have been added recently.
- Reviews in RM Product Definitions (RM) (0 of 0)**: A section for reviews, currently showing 0 of 0.
- User Requirements - 2012.. Implemented By (32)**: A list of user requirements, including "324: Common - Multi-level Traceability View" and "44276: [DOORS Next][RM] DOORS - Multi-level traceability view (single rm repository)".
- Glossary (76)**: A list of glossary entries, such as "\$ README for this glossary (1858)" and "Artifacts page (1855)".

At the bottom of the screenshot, a document viewer is open, displaying a document titled "312: RM self host on Jazz.net. Guide for Visitors". The document includes a "Welcome and introduction" section, stating that it is part of the self-hosted requirements management project area on jazz.net and provides information about the requirements product team and the current development project for the next release of the requirements management (RM) capabilities.

And provide milestones <https://jazz.net/downloads/> for feedback

Products

Rational Team Concert

- Download 3.0.1.3 Release
March 30, 2012
- Download 4.0 RC5 May 22, 2012
- Try 3.0.1.1 in the Sandbox
- [Learn about the project >](#)

Rational Requirements Composer

- Download 3.0.1.3 Release
March 30, 2012
- Download 4.0 RC5 May 22, 2012
- Try 3.0.1.1 in the Sandbox
- [Learn about the project >](#)

Rational DOORS Next Generation

- Download 4.1 Beta 2
April 5, 2012
- [Learn about the project >](#)

Rational Quality Manager

- Download 3.0.1.3 Release
March 30, 2012

Rational Requirements Composer

- Download 3.0.1.3 Release
March 30, 2012
- Download 4.0 RC5 May 22, 2012
- Try 3.0.1.1 in the Sandbox
- [Learn about the project >](#)

Rational DOORS Next Generation

- Download 4.1 Beta 2
April 5, 2012
- [Learn about the project >](#)

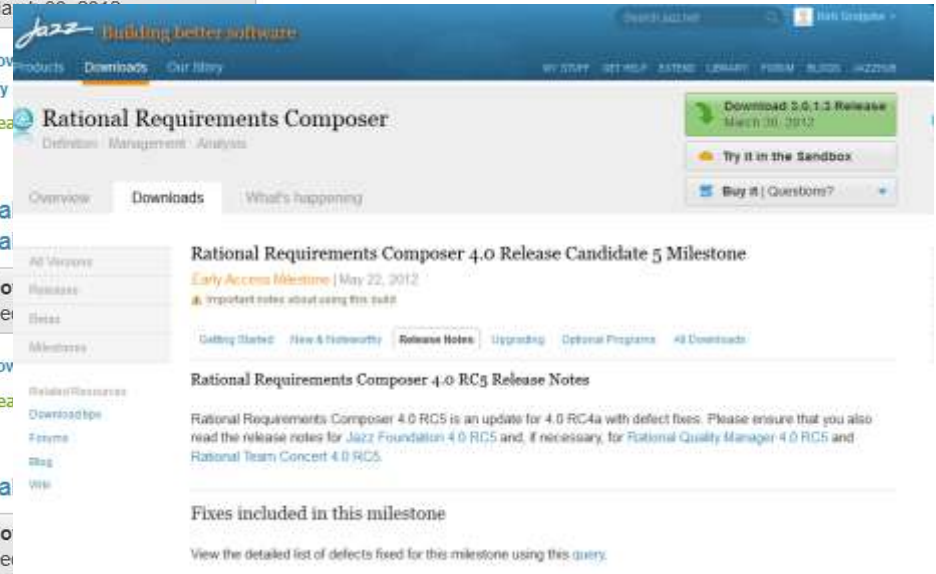

For the two projects we support

- Rational Requirements Composer
- <https://jazz.net/projects/rational-requirements-composer/>
- DOORS Next Generation
- <https://jazz.net/projects/rational-doors/>

Architectural End Goal for Rational RDM Tools

- Requirements visibility and traceability across the lifecycle
- Open integration architecture built on the Jazz Team Server
- Integrations using Open Services for Lifecycle Collaboration (OSLC)

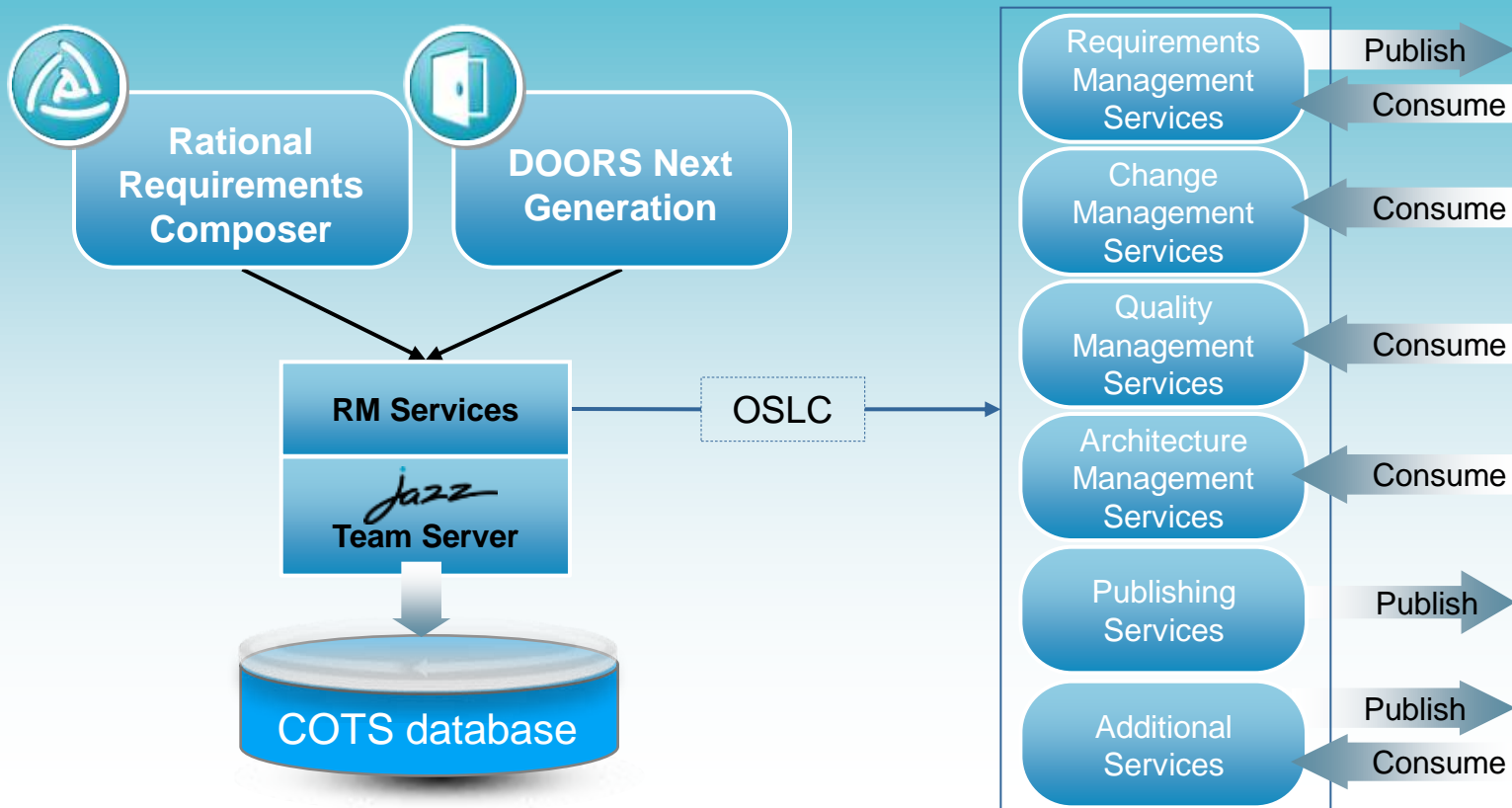

Drinking Our Own Champagne

Typical feature evolution

1. Stakeholder describes the feature
2. Product Manager then creates Plan Items
3. Product Manager then Ranks the Plan Items
4. Product Manager describes the business scenario and related requirements
5. Architect defines the workflow and oversees design
6. User Interface designers then developed mockups
7. Development team developed incremental solutions, creating “Stories” based on Plan Items
8. Test team creates test cases based on Stories and UI design documents, tests drivers, opens defects.
9. We use milestone drivers to obtain feedback from the stakeholders

Summary	id
ChaosQuest PMC Req US [RM] Core Module support	44243
CLM PNC Req US [RM] Suspect times 162220154487	44275
CLM PNC Req US [RM] Fine grained WRITE access control	44238
CLM US [RM] Improve upgrade experience 1631175	44234
ChaosQuest PNC Req US [RM] Rel/F part 1 - Round trip without process cont	44286
ChaosQuest PNC Req US [RM] Requirements Parsing (rich-test/convertable do	44251
[RM] Server acceptance test (owned by server and client team)	44262

330: Common - Suspect Link

Brief Description

Note: This type of feature is often called "Suspect Link". Users need link relationships between project information context for different requirements so to other direct (links change status on the artifacts on both sides of the link. If the information context of one of the artifact "suspect".

Links are suspect or not suspect depending on the user's perspective and which direction the link is being a series of links in requirements owned by them and they make requirement changes in the context of the link.

However from the perspective of the opposing requirement (on the opposite side of the link) the modification is suspect. The user on the other end of the link needs an automated way of recognizing this change and how they to validate the link relationship.

Business Justification

Link Suspect is a requirements management tool to allow many businesses and submit to those who are identified as a significant market gap if not provided as a feature or properly implemented. There could be an it is a feature that was originally developed as a requirements management describe for tests the Request others usability has been applied.

2957: UI Design for Suspect Profile

List of profiles is listed on the left. Click New Profile to create a new profile.

Suspect Artifact Profiles

All Project Areas

Manage Profiles for RM Project 1

Suspect Artifact Profiles + New Profile

Click to create new profile

Descriptions

Click to type to follow

Importance by

Priority

All link types available from the project are displayed. The profile for are listed. All are unattached by default.

Sources for our Requirements – Everywhere!

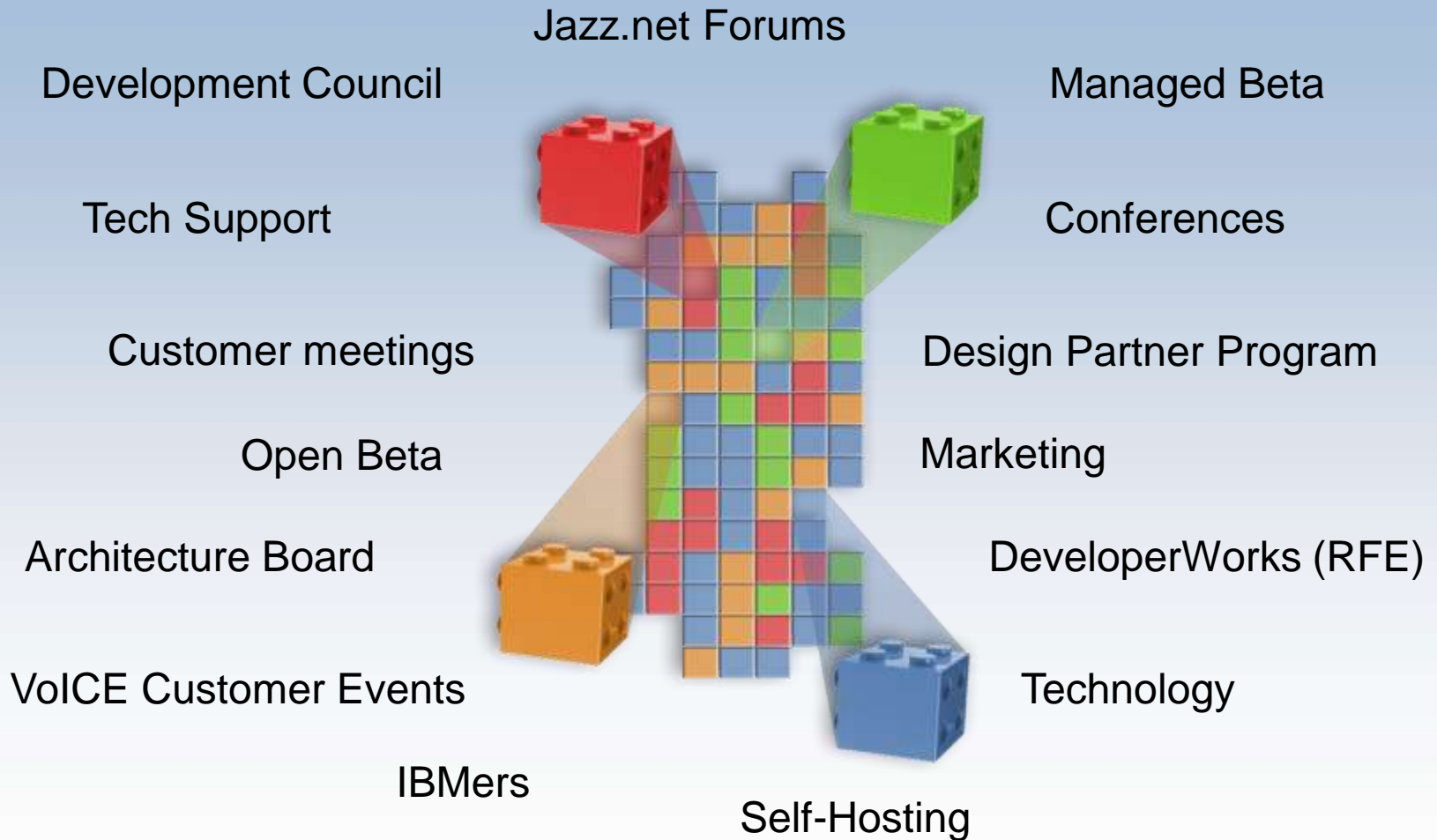

Product Backlog

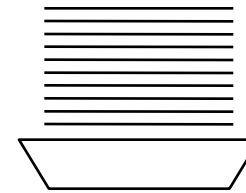

**Product
Backlog**

**Defects,
Change
Requests**

**User
Stories,
Scenarios**

Plan Items - Ranked

Plan Items

Ranking

Summary	Id	Architect	Feature Team Lead	Priority	Rank	Status	DCP Boca	Commitmer	Filed Against
DNextBeta1 PMC_Req UX [RM] Core Module support	44243	ian green	Chris McGraw	High	1	Implementing	Base Cont	Commit	Server
CLM PMC_Req UX [RM] Suspect links 169220/164497	44275	George DeCandio	Marc Baumbach	High	5	Ready to Test	Base Cont	Commit	Collabor
CLM PMC_Req UX [RM] Finer grained WRITE access control	44238	Dominic Tulley	Mark Goossen	High	7	Implementing	Base Cont	Commit	Server
CLM UX [RM] Improve upgrade experience 169175	44234	Devang Parikh	Alastair Stuart	High	8	Exploring	Base Cont	Commit	Server
DNextBeta1 PMC_Req UX [RM] ReqIF part 1 - Round trip without process contr	44286	Dominic Tulley	Tom Mutdosch	High	9	Implementing	Base Cont	Commit	Server
DNextBeta1 PMC_Req UX [RM] Requirements Parsing (rich-text/convertable do	44251	Vishy Ramaswamy	Min Idzelis	High	10	Ready to Test	Base Cont	Commit	Server
[RM] Server acceptance test (owned by server and client team)	44262	ian green	Charles Wells	High	11	Implementing	Base Cont	Commit	Server
CLM UX [RM] Support Data reorganization (server move) (CLM 166347)	44255	Devang Parikh	Devang Parikh	High	12	Implementing	Pressures	Commit	Server
CLM [RM] Adopt clustering for HA and/or horizontal scaling (CLM 103973)	44233	Devang Parikh	Knut Radloff	High	13	Implementing	Base Cont	Commit	Server
PMC_Req UX [RM] Baselineing modules for auditability	44289	ian green	Tim Neilson	High	14	Implementing	Unassigne	Propose	Server
UX [RM] Group access rights	44285	Dominic Tulley	Mark Goossen	High	16	Implementing	Extended C	Commit	Server
PMC_Req UX [RM] Module wide find and replace	44301	Ed Gentry	Lynne Kues	High	17	Ready to Implr	Unassigne	Commit	RRC We
UX [RM] HP-QC Integration	44237	George DeCandio	Todd Merriweather	High	21	New	Base Cont	Commit	Server
UX [RM] Design Manager (DM) (RSA/Rhapsody) integration	44244	Vishy Ramaswamy	Terry Caudill	High	22	Implementing	Pressures	Commit	Server

Plan Items – Release Plan (RM) Dashboard

Requirements Management | Robin Beter

RRC/DOORS Next 2012 Dashboard

Bootstrapping
These plan items are still in an early phase and yet to begin exploration.

- CLM 2012 Plan Items [Bootstrapping] (RM) (22) Owned By: Alastair Stuart, Eka Kolla, Barry McIntosh, David Murray, Devang Parikh, Karl Halsted, Laura Willey, Patru Acsinle, Sean Cudmore, Terry Caudill, **Todd Merriweather**, Tom Mufdosch, Unassigned
- CLM 2012 Plan Items [Bootstrapping] (RM) (7):
 - 44237: [RM] HP-OC Integration
 - 44240: [RM] Serviceability improvements (CLM 169183)
 - 44253: [RM] [Server] CLM Additional platform support
 - 44257: [RM] Upgrade sample for new features
 - 47395: RM Documentation/Learning work for CLM 2012
 - 48638: Editing plan: RRC 2012
 - 45494: [RM] Deliver CLM 2012 on the Cloud

Exploring
These plan items are being explored to determine whether we can commit to them.

- CLM 2012 Plan Items [Exploring] (RM) (3) Owned By: Barry McIntosh, Bas Bekker, Chris McGraw
- CLM 2012 Plan Items [Exploring] (RM) (2):
 - 50195: Trace links are not removed when an artifact is deleted (42848)
 - 44949: [RM] Consolidate self-host servers

Implementing
These plan items are ready to be implemented or the implementation is already underway.

- CLM 2012 Plan Items [Implementing] (RM) (25) Owned By: Alastair Stuart, **Bas Bekker**, Charles Wells, Chris McGraw, **Devang Parikh**, Devg Rath, Ed Gentry, Gabriel Ruetas, George DeCandia, **Joe Toomey**, Knut Radloff, **Lynne Kues**, **Mark Goossen**, **Muhtar Akbulut**, **Sean Cudmore**, Terry Caudill, Tim Neilson, Unassigned
- CLM 2012 Plan Items [Implementing] (RM) (25):
 - 45794: [RM] [Client]RRCxBrowser: CLM Additional platform support
 - 44233: [RM] Adopt clustering for HA and/or horizontal scaling (CLM 103873)
 - 44238: [RM] Finer grained WRITE access control
 - 44241: [RM] Support self hosting (upgrade jazz.net every 5 weeks) (for RRC 3.5)
 - 44243: [RM] Core Module support
 - 44244: [RM] Design Manager (DM) (RSA/Rhapsody) integration
 - 44234: [RM] Improve upgrade experience 169175
 - 44248: [RM] Performance / scalability improvements (RRC 3.5)
 - 44255: [RM] Support Data reorganization (server move) (CLM 166347)
 - 44262: [RM] Server acceptance test (owned by server and client team)
 - 44267: [RM] Automated acceptance and performance testing

https://jazz.net/jazz03/web/projects/Requirements%20Management#actions-com.ibm.team.dashboard.viewAllDashboards

Plan Items - CLM 2012 Release Plan (RM) Dashboard

RRC/DOORS Next 2012 Dashboard

General | CLM 2012 Feature Teams | CLM 2012 Plan Item Status | CLM 2012 Plan Item Exploration Roadmap | 2012 Plan Item Test Coverage | 2012 Risks and Obstacles | M2 Execution | M3 Execution | M4 Execution | M5 Execution | M6 Execution | M7 Execution | M7 DNG Execution | M8 Execution | **RCD Execution** | M8 DNG Execution | M9 DNG Execution | Mgr Audit Tab | Developer Audit Tab | DNG Beta1 Shutdown | Feature Demos | DOORS Next Plan Item Status | BVT Schedule (Web Client)

Beta Content Planning | Unplanned Work | Story View | FVT Info

Remaining Feature Work
In RCD, we should have none, but we got some

Story Point Progress (RM)
No story work items were found.

2012 RCD: Stories not Dev Done (0) Filed Against (Top Level)
Scatter plot showing 0 items.

2012 RCD: Stories still New (7) Filed Against (Top Level)
Scatter plot showing 7 items.

2012 RCD: Testable not Ready to Test (0) Filed Against (Top Level)
No work items found using this query.

Dependencies
This column shows dependencies. Dependencies must be declared in RTC, using a Blocks/Depends On link.

2012 RCD: Dev Team Blockers that Block RCD Tasks (0) Owned By
No work items found using this query.

Milestone Shutdown

Stopship Defects
After Tue of end game (following a stream split), only defects tagged with rrc.40.rc0.stopship defects are allowed for delivery.

Blocker Defects
We must unblock RM and CLM tests (rrc.M_blocker and clm_blocker)

New and Noteworthy
rrc.40.nn tag means a N&N text:screenshot must be added as a comment for jazz.net content by the owner. When the owner is done with this task, owner changes tag to rrc.40.nn_done. N&N screen cap guidelines here.

Release Notes
rrc.40.rc0.relnote tag means owner adds text to defect for rel notes. Owner changes the tag to rrc.40.rc0.relnote_done when done.

Close Resolved Defects
Make sure defects you created, and are Resolved, are Closed with comment to identify the build ID.

2012: Milestone Shutdown Approvals (5)

- 55328 RCD - Optional (Open for review 2/29, 1 day only) Web Client and Server New and Noteworthy Review
- 53884 RCD/CLM Beta - (Start on 3/1) Stage Release Notes for RRC 4.0 RCD/Beta for web/server team
- 53883 RCD/CLM Beta - (Start on 2/29) Stage N&N for RRC 4.0 RCD/Beta for web/server team
- 53881 M8 - (Open for review 2/22-2/23) Web Client and Server New and Noteworthy Review
- 49262 RCD - (Start on 2/28) Client Team 30 min Test

Our Artifacts

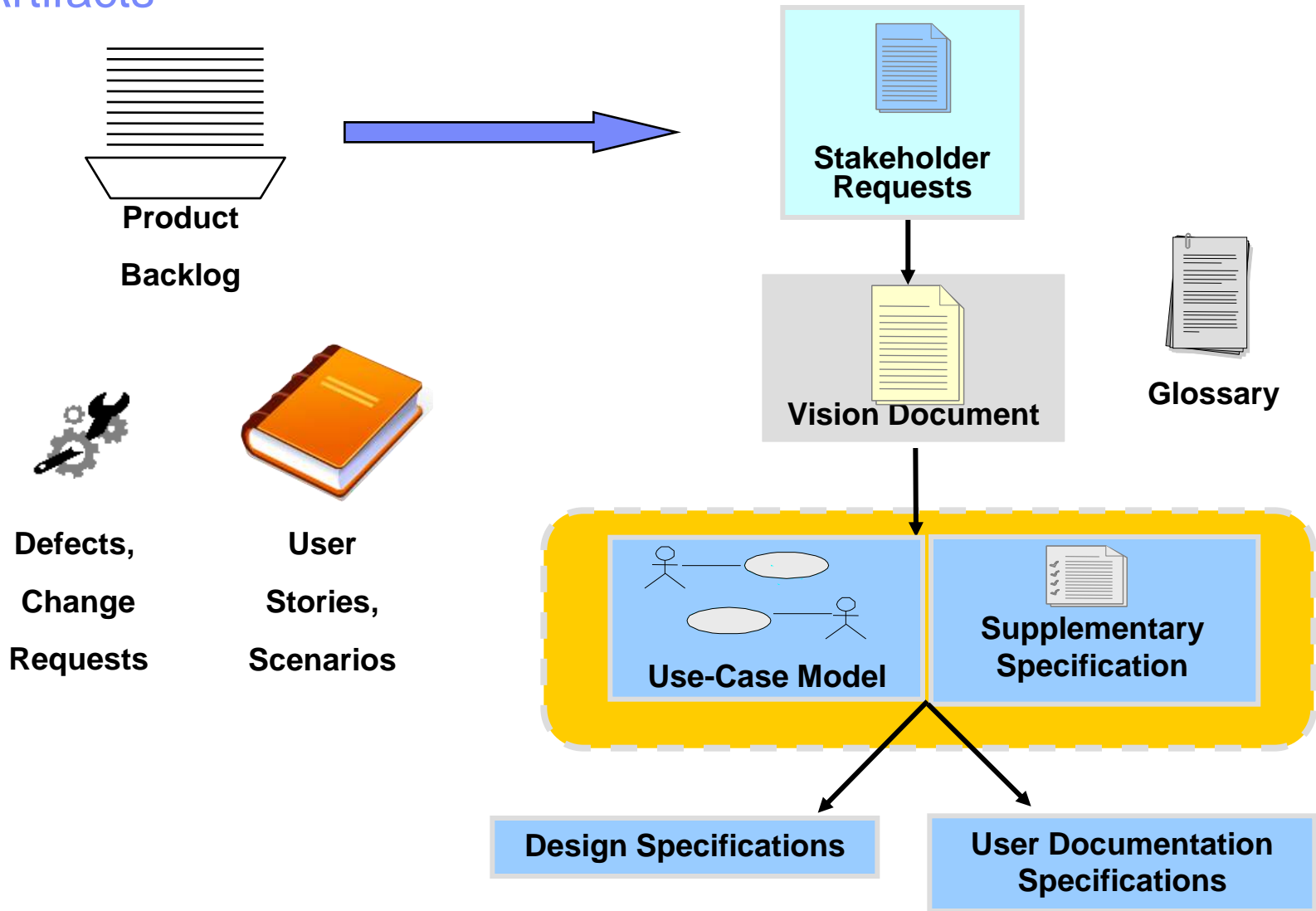

Top 2 Features – User Requirements (RRC)

Summary	Id
DNextBeta1 PMC_Req UX [RM] Core Module support	44243
CLM PMC_Req UX [RM] Suspect links 169220/164497	44275

9929: Common - Module

Brief Description
Module is where people author structure, reuse, link requirements, and...

Business Justification
Module is a key feature that brings together different RM capabilities to...

Scope

Note:
This document defines some User Requirements that may be broken...

Definitions
In this document we have borrowed definitions from 929: Common - S...

- Originating requirement / artifact - a requirement / artifact that
- Requirement instance / artifact - a new instance of an original

Key Functions

- Modules as Artifacts
 - A Module shall behave like any existing RRC Artifact. By this we mean that the set of base behaviors we see in today's RRC Artifacts (Text Artifacts etc) are also present in Module Artifacts. For example, from the mile high perspective of the RRC Project Dashboard, Module Artifacts would be virtually indistinguishable from Text Artifacts.
 - The Module as an Artifact is a completely separate concern from the Module's role as a container of Artifacts. This is how Collection behaves today.
 - So with respect to Modules as Artifacts in their own right, the following operations can be applied:
 - Tagging
 - Commenting
 - Reviews

330: Common - Link Suspicion

Brief Description
Note: This type of feature is often called "Suspect Link".
Users need link relationships between project information content for different requirements on to other development life-cycle artifacts. After a relationship link is created between two requirements (or two ALM elements) users need an automated method to identify the (data) change status to the artifacts on both ends of the links. If the information content of one of the artifacts changes, the link (relationship) may no longer be appropriate or valid. In this case, we would say that the link has become "Suspect" or there is "Change Suspicion".
Links are suspect or not suspect depending on the user's perspective and which direction the link is being examined. For example suppose that the requirement for a particular link was modified since the link was created. The person making a modification typically is aware of links in requirements owned by them and they make requirement changes in the context of the link presence. From the perspective of this requirement, the change modification and the link would not be suspect.
However from the perspective of the opposing requirement (on the opposite side of the link) the modification may be significant and that change was made without their knowledge. So therefore from the perspective of the opposing requirement (or link) the change is suspect. The user on the other end of the link needs an automated way of recognizing this change and provided with the features to examine the change and remove the suspicion or resolve the suspicion by changing the value of the requirement on the other end of the link to validate the link relationship.

Business Justification
Link Suspicion in a requirements management tool is vital to many businesses and critical to those who rely on traceability consistency in their development process. Link Suspicion is now a well understood capability (not market differentiating) and would be quickly identified as a significant market gap if not provided as a feature or properly implemented. There could be ideas or methods to extend the basic concept of link suspicion to create something market differentiating.
It is a feature that was originally developed in a requirements management discipline for tools like RequisitePro and DOORS. It is a capability that is mandatory to many organization's processes and extends beyond requirements to any tool in the development lifecycle where traceability has been applied.

Scope
Key Functions

Comments:

- 3 Kirk Gröjtholm to Daniel Mout, Jared Putham Aug 18, 2011 (1 reply)
We don't really have "owners"
I don't believe "Owner" is a system attribute, so I'm not sure we can base things on artifact, document or collection owners.
- 5 Jared Putham to Daniel Mout, Kirk Gröjtholm Aug 17, 2011
RE: We don't really have "owners" [RE: #3]
The term owner was really just referencing the user of the collection, document, etc. I've changed the word, as these are user level requirements. Thanks for the feedback.
- 1 George DeCandia to Jared Putham, Ima Zhou Jul 20, 2011 (1 reply)
What about some attributes not triggering suspicion?
Some customers have asked to allow some attributes changes on requirements not to trigger suspect state. Examples include development sprints, dev priority, etc...
- 4 Jared Putham to George DeCandia, Ima Zhou Aug 17, 2011
RE: What about some attributes not triggering suspicion? [RE: #1]
Yes, thankful I was overcast that I missed.

User Requirements Satisfied by Software Requirements (in RRC)

Artifacts ?

Page size: 20

Software requirements that satisfy User requirements

ID	Name	Artifact Type	Satisfied By
317	Common - Type and Attribute Management System	User Requirement	386:Type System 387:Type system useability
318	Common - Audit History	User Requirement	390:Audit History
323	Common - Relationships for Traceability Structure	User Requirement	392:Traceability
324	Common - Multi-level Traceability View	User Requirement	392:Traceability
325	Common - Database Wide Query	User Requirement	384:Sample queries and views 383:Saved query 393:Search
333	Glossary Tagging Capability	User Requirement	391:Glossary and Terms
334	Sketching/GUI Wireframe, Storyboards Facility	User Requirement	457:Enable installation and upgrade of artifact plugins and extensions
335	Use Cases and Process Diagram Infrastructure	User Requirement	457:Enable installation and upgrade of artifact plugins and extensions
336	Common - User Collaboration	User Requirement	458:CLM UI compliance
338	Common - CSV Data Import (Attribute Import)	User Requirement	388:CSV import and export
339	Common - CSV Export: View Based	User Requirement	388:CSV import and export
340	Common - Requirements Document Import (Data Parsing)	User Requirement	389:Import a Word document and convert it to a rich-text artifact
341	Common - Word Export	User Requirement	382:Printing requirements artifacts and collections

User Requirements Implemented By Plan Items

Artifacts ?

Page size: 20

No grouping

Previous | 1 2 3 | Next

ID	Name	Artifact Type	Artifact Owner	Business Priority	Status	Implemented By
296	Common - Linking	User Requirement	tina zhuo	Must	Under Review	99047: Improve and deepen traceability links & views, add support for change impact/suspect links 44254: [RM] Graphical traceability view 44256: [RM] Backlinking - Query service consumption for OSLC linking (DM)
315	Common - User Dashboards	User Requirement	Jared Pulham	Must		151399: RM - User Dashboard Layout Controls
316	Common - Requirements Document Database (Library) Structure	User Requirement	Jared Pulham	Must		151400: RM - Requirements Document Database (Project) Structure
317	Common - Type and Attribute Management System	User Requirement	tina zhuo	Must	Approved	148453: RM - Attribute Type Management System
318	Common - Audit History	User Requirement	Jared Pulham	Must		148456: RM - Audit Trail Change History and Audit Trail Change comparison

Stories (in RTC) that implement User requirements

Top 2 Features - Plan Items (RTC)

Summary

- DNextBeta1** **PMC_Req** **UX** **[RM] Core Module support**
- CLM** **PMC_Req** **UX** **[RM] Suspect links 169220/164497**

44275: [RM] Web Client Suspect links 169220/164497

Status: ■ Testing
Resolution: Unresolved

Details

Type:	Plan Item	Planned For:	RRC 4.0 (CLM 2012)
Filed Against:	Collaborative ALM	Estimate:	
Theme:	Consumability	Time Spent:	
Progress:	<div style="width: 100%;"><div style="width: 100%;"></div></div> 71/71Story Points 608.25/608.25hrs 100%	Due Date:	Unassigned
Tags:	mba, clm_required, elaborated, rrc.toprank, cust_412+, pmc_requested, doorsnext, ux_assigned, avp@stg, avp, bancodbrasil, bb, voicenov2011	Creation Date:	June 28, 2011 2:05 PM
Owned By:	Marc Baumbach	Created By:	Muhtar Akbulut
Team Area:	Collaborative ALM / Requirements Management	Severity:	● Critical
Priority:	■ High	Found In:	Unassigned

Quick Information

- Children (18): 45327, 52076, 52078, 52079, 52209, ...
- Subscribers (9): AC, DBL, EMdS, MA, px, TM, TM, VA, ...
- Depends On (1): 45324
- Implements Requirement (1)
- Tested By (7)
- Related (5): 46079, 46301, 48223, 51545, 52999
- Mentions (2)
- Mentioned By (4)
- Related Change Management (1)

Description

Lifecycle traceability is a key aspect of the CLM solution. After a traceability link is created between two requirements (or two CLM elements) users need an automated way to identify the (data) change status of requirements on both ends of the links.

This plan item is to implement a detailed user requirement. For requirement details, please follow the link in the Links tab.

44243: [RM] Core Module support

Status: ■ Implementing
Resolution: Unresolved

Details

Type:	Plan Item	Planned For:	Future Release
Filed Against:	Server	Estimate:	
Theme:	Unassigned	Time Spent:	
Progress:	<div style="width: 77%;"><div style="width: 77%;"></div></div> 673/730Story Points 2,928/3,036hrs 77%	Due Date:	February 24, 2012 12:00 PM
Tags:	mba, elaborated, doorsnextbeta1, rrc.toprank, cust_412+, pmc_requested, ux_assigned, avp@stg, rrc.35.qcert	Creation Date:	June 28, 2011 2:05 PM
Owned By:	Chris McGraw	Created By:	Muhtar Akbulut
Team Area:	Server / Requirements Management	Severity:	● Major
Priority:	■ High	Found In:	Unassigned

Quick Information

- Children (201): 44434, 44766, 45016, 45205, 45238, ...
- Attachments (1): 16878
- Subscribers (16): AC, BS, CH, DM, DC, GD, HH, ig, ...
- Duplicated By (1): 37797
- Implements Requirement (2)
- Tested By (5)
- Related (5): 45448, 45449, 45937, 46300, 48220
- Mentions (15)
- Mentioned By (12)
- Related Artifacts (3)

Description

Provide support for Modules in both rich and web clients:

Modules appear in folders as artifacts (they have a type and attributes)
 Add, remove, move modules in folders

View of module contents - scalable grid representation reflecting tree structure
 Structured tree of artifacts (textual, wrapped and RRCx)
 Visibility of links in the module view
 Reviewing a module (commenting, book like reading experience - smooth, continuous)

Suspect Links - Plan Items Decomposed to Child Stories

Plan Item 44275
Summary: [RM] Web Client Suspect links 169220/164497

Plan Item Stories

- Children
 - 45327: Requirement and Architecture Review: Suspect Link
 - 52209: Implement suspect profile crud service
 - 52210: Implement suspect entry crud service
 - 52211: Implement suspect query service
 - 52212: Implement TRS client for calculating suspect entries
 - 52213: Implement link triple store for holding CLM links
 - 52214: Implement suspect profile management web UI
 - 52215: Implement suspect query in traceability views
 - 52217: As a user, I will be able to clear suspect links from artifact editors
 - 52078: As a user, I will be able to identify suspect links in the artifact editors
 - 52079: As a user, I will be able to run reports on suspect links
 - 52076: As a user, I will be able to define suspect profiles from the web
 - 53043: Provide discovery service for the suspect profiles admin UI
 - 54096: As a user, permissions should work around suspect links
 - 54742: As a user, I will be able to identify suspect links from the grid
 - 54741: As a user, I will be able to clear suspect links from the grid
 - 55258: As a user, I will be able to export the suspicion column to CSV
 - 57600: Allow RM to support TRS

Example Story

52078: As a user, I will be able to identify suspect links in the artifact editors

Status: Testing
Resolution: Unresolved

Details

Type: Story
Story Points: Small (3)
Filed: RRC Web Client
Estimate:
Time Spent:
Due Date: March 2, 2012 12:00 PM

Against:
Progress: 3/65hrs | 65/65hrs --
Resolution Date: February 16, 2012 11:34 PM
Tags: pu...
Resolved By: Patrick Danford
Owned By: Christian Funkhouser
Tested By: December 14, 2011 5:27 PM
Team Area: Web Client / Requirements Management
Severity: Normal

Priority: High
Planned For:

Links to Test Cases

Quick Information

- Parent: 44275
- Subscribers (3): CF, MB, PD
- Duplicated By (1): 52215
- Related (1): 53725
- FVT test cases approval: Approved (1 of 1)

Description

As a user, I will be able to identify suspect links in the artifact editors

- Artifact overview section
- Artifact links sidebar

Discussion

- Patrick Danford, Feb 15, 2012, 11:50 AM

Test Case 4101 - Suspicion in rich text editor - Links section...

Test Case 4101 - Suspicion in rich text editor - Links section, Test Case 4103 - Suspicion in module editor - Overview section, Test Case 4099 - Suspicion in rich text editor - overview section, Test Case 4100 - Suspicion in rich text editor - Links section, Test Case 4104 - Suspicion in module editor - Links section, Test Case 4102 - Suspicion in graphical editor - links section

Plan Items - Release Plan in RTC (Lifecycle View)

Plan Items

Links to Requirements

Links to Test Cases

Summary	Rank	Business Value	Implements Requirement	Tested By Test Case	Feature Test	Architect
< ▶ [DOORS Next] Core Module support	1	10 - Show Stopp	--	--	Unassiç	ian green
< ▶ [RM] Core Module support	2	7 - Priority	Links (2): 1, 2	Links (5): 1, 2, 3, 4, 5	Chris M	ian green
< ▶ [RM] Artifact sharing, potentially controlled r...	5	7 - Priority	636: Common - Support for requirements reuse	--	Chris M	ian green
▶ [RM] Web Client Suspect links 169220/164...	6	2 - Nice to Have	330: Common - Link Suspicion	Links (7): 1, 2, 3, 4, 5, 6, 7	Marc Ba	George De
▶ [RM] Backlinking - Query service consumpti...	7	7 - Priority	296: Common - Linking	Test Case 56706 - RRM_Req2De	Marc Ba	Vishy Ram:
▶ [RM] Finer grained WRITE access control	8	7 - Priority	495: Manage Security on Data	Links (2): 1, 2	Mark Go	Dominic Tu
▶ [RM] Improve upgrade experience 169175	9	7 - Priority	342: Data migration from RRC 2.0.x	Test Case 51839 - RRM_RRC_Ac	Alastair	Devang Pa
▶ [RM] Requirements Parsing (rich-text/conve...	10	7 - Priority	340: Common - MS Word Document Import (Data	Links (3): 1, 2, 3	Min Idze	Vishy Ram:
▶ [RM] Support Data reorganization (server m...	11	7 - Priority	--	Test Case 55020 - RRM_RRC_Se	Devang	Devang Pa
▶ [RM] Adopt clustering for HA and/or horizont...	12	7 - Priority	Links (3): 1, 2, 3	Links (2): 1, 2	Knut Ra	Devang Pa
< ▶ [RM] Web Client Baselineing modules for au...	13	2 - Nice to Have	Links (2): 1, 2	Test Case 52582 - RRM_AlignIT_f	Tim Neil	ian green
< ▶ [DOORS Next] Type Based Link Preferences	14	7 - Priority	739: Link Schema Control User Stories	--	Lynne K	Ed Gentry
▶ [RM] Group access rights	15	2 - Nice to Have	495: Manage Security on Data	Test Case 52458 - RRM_AlignIT_:	Mark Go	Dominic Tu
< ▶ [RM] Module wide find and replace	16	2 - Nice to Have	1442: Module Wide Find and Replace	Test Case 52582 - RRM_AlignIT_f	Lynne K	Ed Gentry

Other Requirement Elaboration Artifacts in RRC

- End user scenarios
- Feature team supporting documents
- UI design documents
- Terminology
- Meeting minutes
- Customer feedback (e.g., beta program, DPP, etc.)
- Process documents

www.ibm.com/software/rational

End User Scenarios

Project Dashboard Artifacts Collections Reports

Create Scenario

- Views
- Filter by Tag
- Filter by Attribute
- Filter by Folder
 - RM Product Definitions_Private (F)
 - 1. README FIRST
 - 2. Scenarios**
 - DOORS Next Generation
 - RELM
 - RRC v3.0.1
 - Collaboration
 - Beta program
 - CLM 2012 Retrospective N

Artifacts

Page size: 20

ID	Name	Artifact Type	Last Modified By
289	Author, Structure and Reuse Requirement Artifacts	Scenario	Richard Watson
434	Baseline	Scenario	Richard Watson
424	Collaborate on requirements through review and comment	Scenario	tina zhuo
408	Create and Manage a DOORS Next project	Scenario	Richard Watson
554	DOORS Next Beta 1 Scenario	Scenario	George DeCandio
1570	DOORS Next Beta 2 Scenario (Replaced by Artifact 2114)	Scenario	tina zhuo
9759	DOORS and DOORS NG Interop Scenario for 2012	Scenario	tina zhuo
426	Data Import, Export and Printing	Scenario	tina zhuo

Beta Scenario

554: DOORS Next Beta 1 Scenario

Part 1. Product installation and figuration

Role: Product administrator

1. Installs and configures DOORS Next server, DOORS Next Rich client and Web client.
2. Optionally install and configure CCM from the CLM offerings

Part 2. User and project administration

Role: Project Administrator

DOORS Next Web Client

1. Project administrator manages users.
2. Project administrator creates a project using an out-of-box project template, and customize the type system. (Need a requirements engineering template for managing system requirements)
3. Project administrator assigns users to the project.

Part 3. Task management

Role: Project Manager & Requirements Engineer

DOORS Next Web Client & CCM Work Item & Planning

Note: To complete this part of the scenario, CCM application from CLM needs to be installed and configured.

1. Project Manager does RM planning using work items, and creates the following RM tasks and assign them to Requirements Engineers,
 - Define a folder hierarchy to organize requirements
 - Create different requirements specifications (using modules) to capture stakeholder requirements, system requirements and subsystem requirements.
 - Use rich text artifacts
 - Import a Word
 - Import CSV
 - Import a ReqIF package from DOORS9 into a module.
2. Requirements Engineers view assigned tasks on the personal dashboard
3. Requirements Engineers start working on RM tasks

Part 4. Importing, authoring, and linking requirements

Suspect Artifacts – Feature Team Supporting Artifacts

Supporting artifacts related to design and implementation

ID	Name	Artifact Type	Last Modified By
1321	Suspect Links Specification	Supporting Doc	Marc Baumbach
3175	Suspect Discovery Service Specification	Supporting Doc	Marc Baumbach
1987	Suspect Profile Storyboard	Storyboard	Marc Baumbach
1991	Suspect Scenarios	Scenario	Marc Baumbach
740	Design Ideas for Suspect Linking	Supporting Doc	Vishy Ramaswamy
117	Suspect link stories	Supporting Doc	tina zhuo

Suspect Artifacts – UX Design

Artifacts ?

Page size: 20

ID	Name	Tracked By	Link To
1217	UX Plan for Modules	<ul style="list-style-type: none"> 46445: UX: Design for Navigating to a Module 46448: UI Design for Representing, Managing and Customizing "Views" 46451: UI Design for the basic display of (module) content in a grid in document mode 46452: UI Design for manipulating artifacts in a module – adding artifacts, creating artifacts, removing artifacts and reordering artifacts 46454: UI Design for Virtually Scrolled Grids (Grids 	<ul style="list-style-type: none"> 3267: UI Designs for module audit history 1831: UX Review of Editing Modules 1312: UI Design: Manipulating artifacts in modules 1963: UI designs for commenting in modules 1486: UI explorations for commenting on modules 1365: Module look and specialized columns 1366: Virtual Scrolling in Modules and GRIDS 1368: FishEye-Animation.gif
956	UX Plan for Artifact Suspicion (web client)	<ul style="list-style-type: none"> 52552: UI Design: suspect links - profiles 52554: UI design: suspect links - showing and acting on suspect links in RM 	<ul style="list-style-type: none"> 2861: UI Design for showing suspect artifacts 2957: UI Design for Suspect Profile
941	UX Plans for Baselining Modules (web client)	<ul style="list-style-type: none"> 46261: UX: Design for module baselines 	<ul style="list-style-type: none"> 940: UI Designs for baselining modules
1038	UX Plan for finer-grained write access	<ul style="list-style-type: none"> 46838: UX: Design for finer-grained write access 	<ul style="list-style-type: none"> 1510: UI Designs for permission presentation 1367: UI Design for write access control (setting permissions) 607: Write Access Stories
1197	UX Plan for ReqIF (web client)	<ul style="list-style-type: none"> 46419: UX design needed for basic ReqIF import 	<ul style="list-style-type: none"> 1386: UI design for Importing ReqIF (web

UX Plan (in RRC) for each main feature

Tasks in RTC track the UI work

Links to UI design artifacts (storyboards in RRC)

Suspect Artifacts – UI Design Storyboard

2957: UI Design for Suspect Profile ?

1. Suspect Artifacts Profiles link
2. Select project
3. Profile editor
4. Create new profile
5. Select link types
6. Select projects
7. Projects updated
8. Select artifact types
9. Select attributes
10. Table updated
11. Save profile
12. Back to project area list

List of profiles is listed on the left. Click New Profile to create a new profile.

Rational Team Server (rational@lehigh.ibm.com/9443/ra)

Suspect Artifact Profiles Kirk

All Project Areas >

Manage Profiles for RM Project 1 Save

Suspect Artifact Profiles [+ New Profile](#)

Profile Details

2. Click to create new profile

Description:

1. All link types (available from the project we are defining the profile for) are listed. All are unchecked by default.

Link types to follow	watch	Attributes to watch
<input type="checkbox"/> Implemented by		
<input type="checkbox"/> Tracked by		
<input type="checkbox"/> Satisfied by		
<input type="checkbox"/> Satisfies		
<input type="checkbox"/> Illustrated by		
<input type="checkbox"/> Illustrates		

Glossary and Terminology Discussions

Views

- All Software Requirements
- All User Requirements
- Glossary**
- Satisfying DCP Doc
- Satisfying User Requirements
- Terminology Working Group
- User Requirements Implemented By PI
- Welcome - guide for visitors

Filter by Tag

Page size: 20

Previous | 1 2 3 4 | Next

ID	Name	Primary Text	Alternative Spellings	Status	Tags	Satisfies
1858	\$\$ README for this glossary	This glossary is for a number of audiences: The RM product team, to aid us in communicating clearly, consistently, and as simply as possible Other Jazz product teams who need to understand the RM application and related concepts Customers who want to learn more about Rational		Approved		
1865	Artifacts page	The page in the RM application that shows a row and column list of artifacts, their attributes, and their relationships, including hierarchy when the list is expressed in links. This view is customizable. Artifacts can be created and edited in this view. Informally and internally the list of		Approved		1542:Project page vs View All Artifacts page vs artifact list - term discussion
520	CLM product	A product that can be used as part of the Rational solution for Collaborative Lifecycle Management .		Approved		
368	Collaborative Lifecycle Management	The integration of products on Jazz technology to connect the work of analysts	CLM	Approved		

Term

Definition

Link to term discussion

Read more at jazz.net (<https://jazz.net/library/article/812>)

Benefits

Key benefits experienced by the team

Increased the range and depth of stakeholder participation

Elicited more and better feedback before code was written

- In requirements
- In feature design

Less churn / rework

Converged faster on the “right” requirements

Identified gaps and clarified misunderstandings more quickly

Better productivity through lower cost, higher value communication

Developers and testers communicated better among themselves, especially across component teams.

QUESTIONS

www.ibm.com/software/rational

Acknowledgements and disclaimers

Availability: References in this presentation to IBM products, programs, or services do not imply that they will be available in all countries in which IBM operates.

The workshops, sessions and materials have been prepared by IBM or the session speakers and reflect their own views. They are provided for informational purposes only, and are neither intended to, nor shall have the effect of being, legal or other guidance or advice to any participant. While efforts were made to verify the completeness and accuracy of the information contained in this presentation, it is provided AS-IS without warranty of any kind, express or implied. IBM shall not be responsible for any damages arising out of the use of, or otherwise related to, this presentation or any other materials. Nothing contained in this presentation is intended to, nor shall have the effect of, creating any warranties or representations from IBM or its suppliers or licensors, or altering the terms and conditions of the applicable license agreement governing the use of IBM software.

All customer examples described are presented as illustrations of how those customers have used IBM products and the results they may have achieved. Actual environmental costs and performance characteristics may vary by customer. Nothing contained in these materials is intended to, nor shall have the effect of, stating or implying that any activities undertaken by you will result in any specific sales, revenue growth or other results.

© **Copyright IBM Corporation 2012. All rights reserved.**

– **U.S. Government Users Restricted Rights - Use, duplication or disclosure restricted by GSA ADP Schedule Contract with IBM Corp.**

IBM, the IBM logo, ibm.com, Rational, the Rational logo, Telelogic, the Telelogic logo, Green Hat, the Green Hat logo, and other IBM products and services are trademarks or registered trademarks of International Business Machines Corporation in the United States, other countries, or both. If these and other IBM trademarked terms are marked on their first occurrence in this information with a trademark symbol (® or ™), these symbols indicate U.S. registered or common law trademarks owned by IBM at the time this information was published. Such trademarks may also be registered or common law trademarks in other countries. A current list of IBM trademarks is available on the Web at “Copyright and trademark information” at www.ibm.com/legal/copytrade.shtml

Other company, product, or service names may be trademarks or service marks of others.

www.ibm.com/software/rational

© Copyright IBM Corporation 2012. All rights reserved. The information contained in these materials is provided for informational purposes only, and is provided AS IS without warranty of any kind, express or implied. IBM shall not be responsible for any damages arising out of the use of, or otherwise related to, these materials. Nothing contained in these materials is intended to, nor shall have the effect of, creating any warranties or representations from IBM or its suppliers or licensors, or altering the terms and conditions of the applicable license agreement governing the use of IBM software. References in these materials to IBM products, programs, or services do not imply that they will be available in all countries in which IBM operates. Product release dates and/or capabilities referenced in these materials may change at any time at IBM's sole discretion based on market opportunities or other factors, and are not intended to be a commitment to future product or feature availability in any way. IBM, the IBM logo, Rational, the Rational logo, Telelogic, the Telelogic logo, and other IBM products and services are trademarks of the International Business Machines Corporation, in the United States, other countries or both. Other company, product, or service names may be trademarks or service marks of others.