

IBM Pervasive Computing Division

IBM / Palm Webcast September 8 & 9, 2003

<http://www.ibm.com/software/wireless/wme/palmevent.html>

@business on demand software

Agenda

- Welcome & Introductions
- Developers Update
 - ▶ Deliverables & Roadmaps
 - ▶ Targeting Embedded Java on Palm
- PartnerWorld™ for Developers
- Q & A

Angus McIntyre, IBM

Nathan Freitas, Palm

Bill Russell, IBM

Robb Verna, IBM PWD

Extending Enterprise Applications to Palm Devices

- Partnership combines the Power of WebSphere with the convenience of Palm Devices
 - ▶ Database – DB2e
 - ▶ Messaging – MQe
 - ▶ Collaboration - Notes
 - ▶ e-business infrastructure – WebSphere Everyplace Access
 - ▶ J2ME™ Programming Model – WebSphere Micro Environment

- In this session, you will interact with the development teams
 - ▶ Roadmap of what will become available - Nathan Freitas (Palm Solutions)
 - ▶ How you can use the toolkits to build test and deploy applications – Bill Russell (IBM PvC)
 - ▶ Information on how to join IBM's developer community – Robert Verna (IBM PartnerWorld)
 - ▶ Details of where to get – tools, runtimes, help and education

- June 2003: “Palm Solutions Group has licensed IBM WebSphere Micro Environment ... Java-technology applications will soon run directly on Palm Tungsten handhelds.”
 - ▶ ... the story continues ...

IBM Pervasive Computing Division

Developers Update: Deliverables & Roadmaps

Nathanial Freitas
Senior Manager, Java
Palm Solutions Group

@business on demand software

J2ME Now on Tungsten Handhelds

Tungsten handhelds now include IBM's WebSphere® Micro Environment, a Java (J2ME) software runtime

Tungsten line can now run thousands of existing J2ME applications

Tungsten developer community expands with more than 3 million Java developers

Developers can use existing J2ME-compatible development environment (IDES) with free standalone developer toolkit

*thanks to Spruce Technologies and Markus Goldkamp

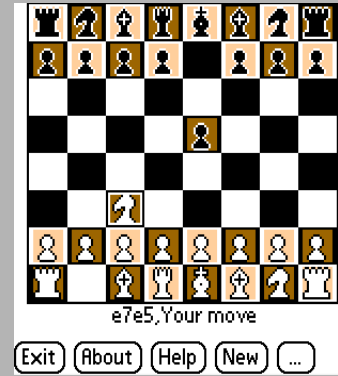
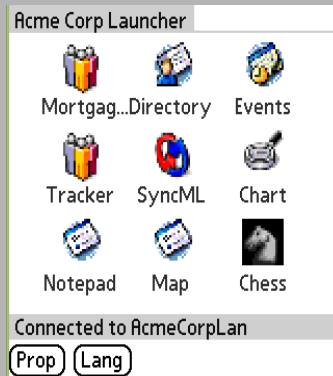

Bronx Borough, NY	Estimate	Lower	Upper
Total:	33,967	31,76	36
Mortgage, contrac	21,800	19,86	23
Second mortgage	2,911	2,112	3,
Second mortgage	1,371	728	2,
Home equity loan	1,540	1,019	2,
Both second mortg	103	4	20
No second mortga	18,786	17,03	20
Housing units witho	12,167	10,68	13

Java and the Java logo are trademarks or registered trademarks of Sun Microsystems, Inc. in the United States and other countries. WebSphere is a registered trademark of IBM Corporation. WebSphere Micro Environment is authorized "Java Powered" technology.

Why Java?

- **STANDARDS:** Java technology is on 100 percent of the standards lists of Fortune 500 companies
- **PLATFORM:** 78 percent of executives view Java technology as the best platform for Web services (source: Giga, Computerworld).
- **LEVERAGED:** More than 150 Java technology-enabled models are available from 22 manufacturers
- **CONNECTED:** The Java platform is the leading platform for mobile applications and services, with more than 53 carrier deployments and 11 trials around the world

*data from JavaOne 2003 Keynotes

Benefits for Many Segments

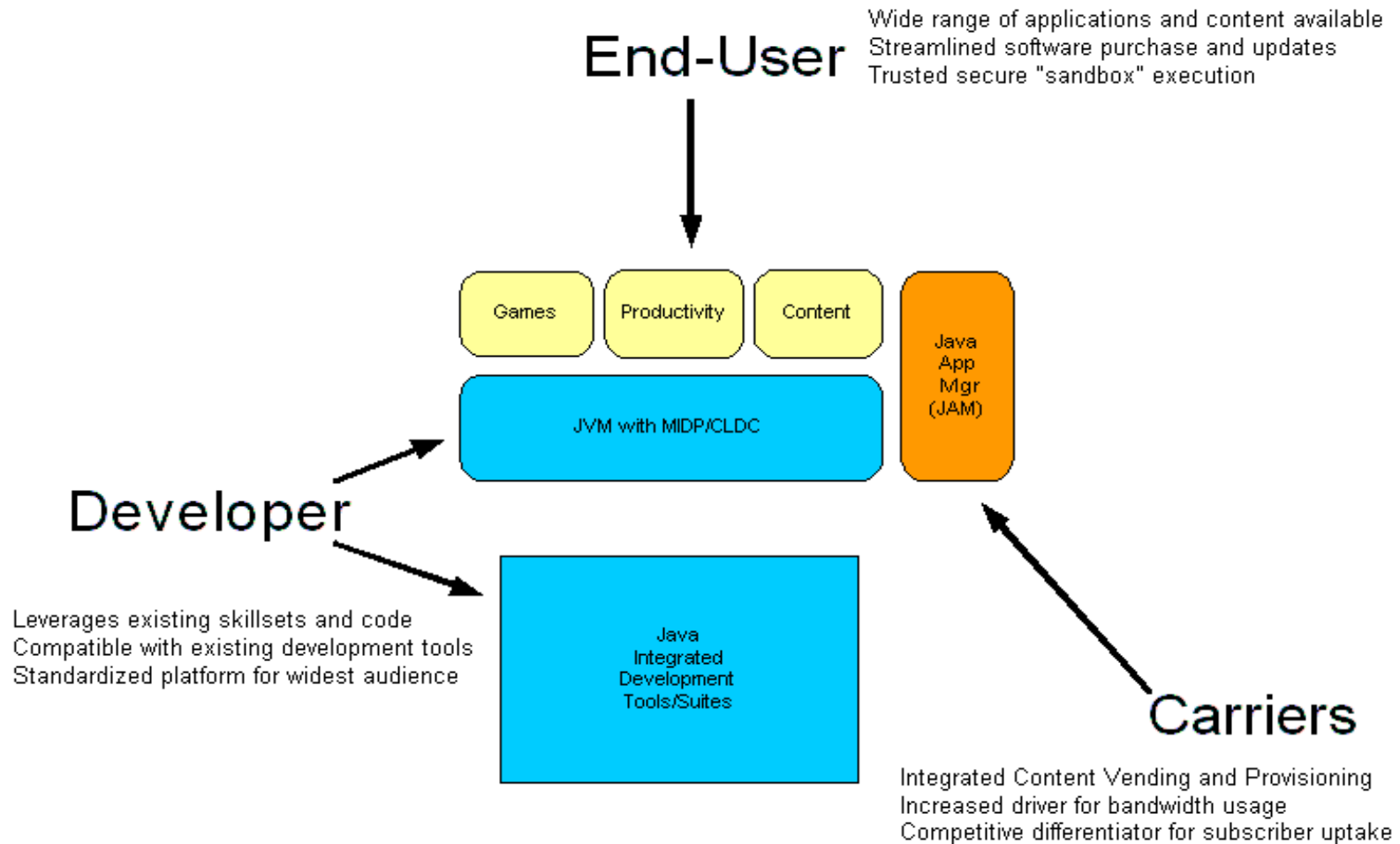

WebSphere Micro Environment on Tungsten Handhelds

- Initial release, CLDC 1.0/ MIDP 1.0 certified
 - Tungsten-enabled version of existing WebSphere Micro Environment; focus is on providing support for base JSRs and developer tools
 - Support for Palm OS 4.1 and Palm OS 5.2 (PACE), Tungsten W, C and T2 handhelds
 - Available to developers from www.palm.com/java on to begin developing and testing Java apps on Tungsten handhelds

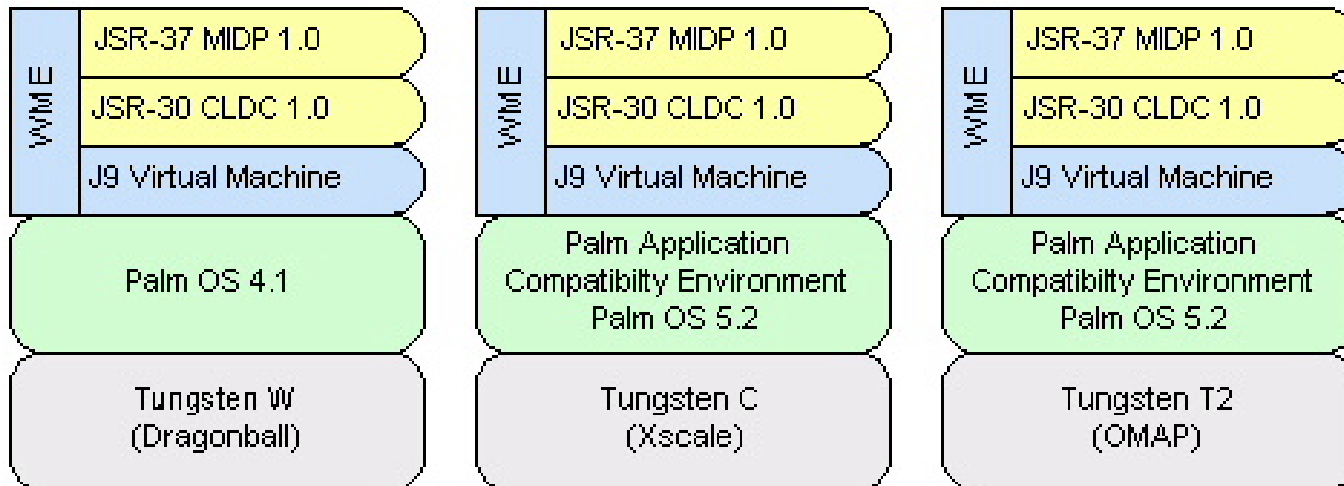

WebSphere Micro Environment on Tungsten Handhelds

- Subsequent release will be CLDC 1.1 and MIDP 2.0 certified
 - ▶ Support for Palm OS 5.2 (native ARM): Tungsten C, T2 and future handhelds
 - ▶ Focus is on performance optimizations
 - ▶ Will be broadly available for end users to deploy J2ME-based applications and solutions

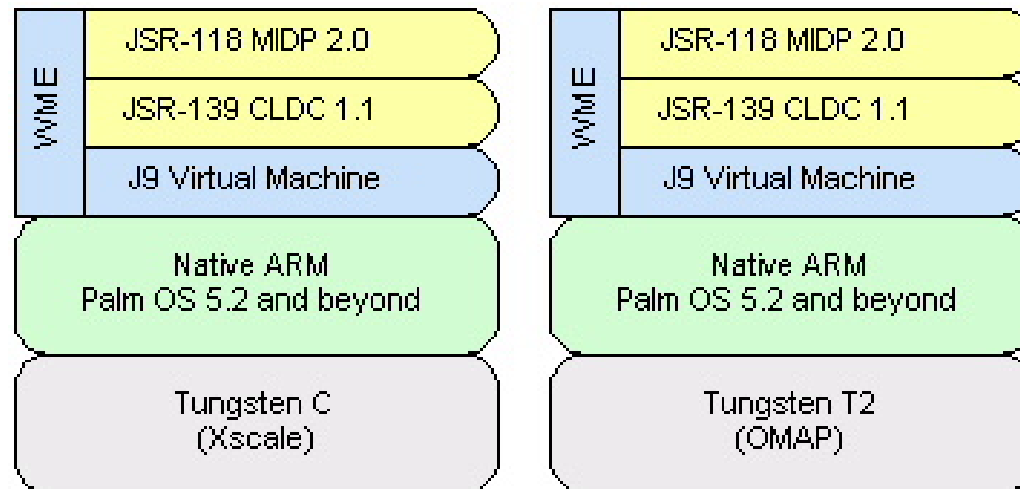

MIDP Possibilities on Tungsten

- Enhanced user experience with rich multimedia capabilities and high resolution screen, able to render complex tables, charts, and PNG images
- Superior usability and options for data entry
 - ▶ Five-way navigation, integrated keyboard, Graffiti® 2, and optional portable keyboards
- Multiple wireless network support (Bluetooth, GPRS, 802.11b)
- Greater memory and storage than most handsets. For example:

	Tungsten W	Tungsten C	Tungsten T2
Dynamic Heap	1 MB	4 MB	1 MB
Storage Heap	14.8 MB	51MB	29.5 MB

- MIDlet application can launch from and utilize an external Secure Digital (SD) storage card (with sizes up to 1GB)

Richer User Interfaces with MIDP

Acme Corp Launcher

Connected to AcmeCorpLan

Prop Lang

Palm OS Launcher – in Java!

Name	Information
Accessories	www.palm.com
Smith, Marvin	(646) 555-9876W
Freitas, Franco	franco@freitas.co
Accessories	www.palm.com
Oaktree, Jon	(415) 555-1212W
Rinpoche, Tenzin	tr@tibet.org
PalmOne Support	www.palmone.com
Johnson, Pat	(917) 555-1212W
Patukey, George	gov@gotham.gov

Close

AddressBook Look-a-Like

S	M	T	W	TH	F	S
		1	2	3	4	5
6	7	8	9	10	11	12
13	14	15	16	17	18	19
20	21	22	23	24	25	26
27	28	29	30	31		

Week Close

DateBook Look-a-Like

Name John Smith

Email john@smith.com

Organization Smithies

How satisfied were you with:

the show content

▼ Somewhat Satisfied

the diversity of the speakers

▼ Extremely Satisfied

showcase exhibits

New Save Settings ...

Survey Form built with LCDUI

Pen Close Line Rect ...

MacDraw Reborn!

Fps: 32.5

Exit Restart Upload result ...

3D Cube Test in JBenchmark

Tungsten Design Advantages Over Mobile Phones

- **High resolution screen**
(320x320 pixels, 16-bit color) makes text, numbers and images ultra-sharp
- **High capacity battery**
A full day of work with wireless active
- **Thumb keyboard and Five-Way Nav**
rapid data entry and control
- **Expansion cards** can add memory, software, and SD/IO devices like digital cameras

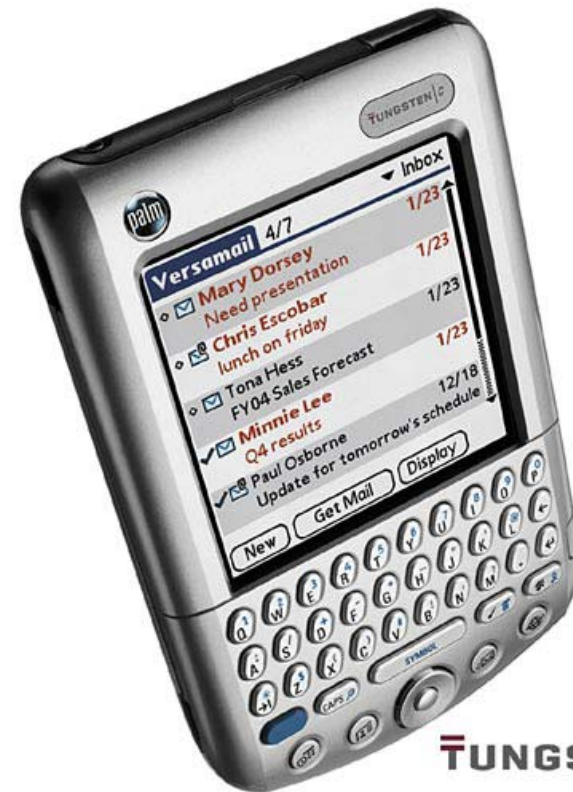

TUNGSTEN | C

Differentiator: Advanced Data Capture, Entry, Acquisition

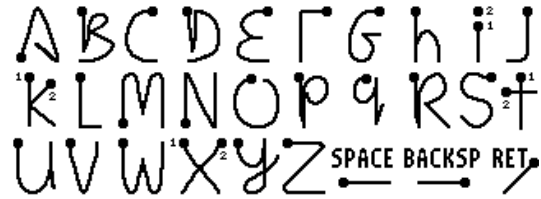

Graffiti®2 Software

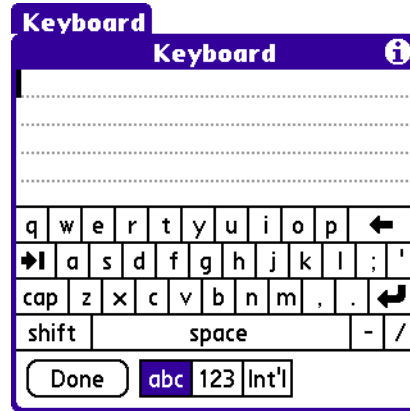

On-screen keyboard

Synchronize with PC

Beam via infrared

Ultra-slim keyboard

Integrated keyboard

What Palm Is Making Available and When?

- **WebSphere Micro Environment Toolkit for Palm OS Developers**
 - Available NOW at no charge through <http://palm.com/java>
 - Includes development-licensed WebSphere Micro Environment runtime, JarToPRC utility, and support for standards-based debuggers
 - Standalone utility, for use with any J2ME-compliant development environment

- **WebSphere Micro Environment Runtime (End-User License)**
 - Available soon for End-User Downloads in through Palm Support site
 - No-Charge download for any Tungsten handheld purchased after release date
 - Bundled with all future Palm Tungsten devices

PluggedIn and Palm.com/java

Palm's PluggedIn website (pluggedin.palm.com) supports developers working with Palm-branded handheld devices, and provides toolkit and device simulator downloads.

The Java section (palm.com/java) provides Java-specific content, articles, examples, and links.

The WebSphere Micro Environment Toolkit for Palm OS Developers is available from either of these websites starting today.

© Copyright 2003 Palm, Inc. All rights reserved. | [Legal Notices](#)

[Privacy Policy](#) | [palmOne Worldwide](#) | [Contact Us](#) | [Search](#) | [Affiliate Program](#) | [Developers](#) | [About Palm, Inc.](#)

Palm's Future Plans for Java

- Palm Solutions Group and Handspring merging to become palmOne (pending shareholder approval)
- Supporting J2ME application developers through PluggedIn program and Java developer and marketing events
- Working internally and with partners to expand Java support
 - ▶ PDA Optional Extensions, Bluetooth, Web Services, Wireless Messaging, Mobile Media....
 - ▶ Other IDE vendors to integrate toolkit
- Continuing to plan our long-term Java roadmap
 - ▶ New devices, New OS (Palm OS 6), New JSRs (CDC, Personal Profile)

IBM Pervasive Computing Division

Developers Update: Targeting Embedded Java on Palm

Bill Russell
Embedded Java Solutions Team Lead
IBM Pervasive Computing Division

@business on demand software

What Is Available Now

- WebSphere Micro Environment
 - ▶ CLDC 1.0
 - ▶ MIDP 1.0
 - ▶ Palm OS 4.1 and Palm OS 5.2 (on PACE)
 - ▶ Included with both packages below
- WebSphere Studio Device Developer
 - ▶ Wizard-based MIDlet suite development
 - ▶ Integrated Palm application packaging
 - ▶ Integrated launching and debugging
 - ▶ Get it from IBM
- WebSphere Micro Environment Toolkit for Palm OS Developers
 - ▶ Application packaging utility ("JarToPrc")
 - ▶ Debug-enabling utility
 - ▶ Get it from Palm

What You Can Do With It

- Develop, package, and test:
 - ▶ Standard MIDlets
 - ▶ CLDC main() applications
- Features
 - ▶ High-performance graphics
 - ▶ HTTPS connector
 - ▶ Custom application icons
 - ▶ Fast PNG decoding
 - ▶ Image pre-translation
 - ▶ Five-way navigation

WebSphere Micro Environment Target Runtime

- Two production components
 - ▶ J9_vm_bundle.prc – the CLDC VM
 - ▶ Midp21.prc – the MIDP/CLDC class libraries
- Two debugging components
 - ▶ J9_vm_debug_bundle.prc – the VM's debug module
 - ▶ J9pref.prc – Palm preferences panel for configuring debug sessions

- Where in the distribution?

Toolkit:

IBM/WebSphere Micro Environment/prc

Device Developer:

wsdd5.0/ive-2.1/runtimes/palmos/68k/ive/bin

Info	
Device:	▼ Handheld
Palm OS® software v. 4.1	
IrDA Library	v. 4.0
J9 Java VM	v. 0.0
J9 MIDP Bundle	v. 1.0
J9 VM Bundle	v. 1.0
J9 VM Debug Bundle	v. 1.0
Loopback NetIF	v. 1.0
Lz77	v. 4.0
Done	Version Size Records

WebSphere Micro Environment Toolkit for Palm OS Developers

- If you already have a J2ME IDE you like, use the Toolkit to easily integrate support for WebSphere Micro Environment
 - ▶ Create your MIDlet suite as usual
 - ▶ Add a step to the end of the automated build process to convert JAR/JAD to WebSphere PRC

- Enables developers to perform two functions:
 1. Package apps for WebSphere on Palm OS
 2. Debug apps on WebSphere on Palm OS using standard Java debugger

Toolkit: From .java to .prc

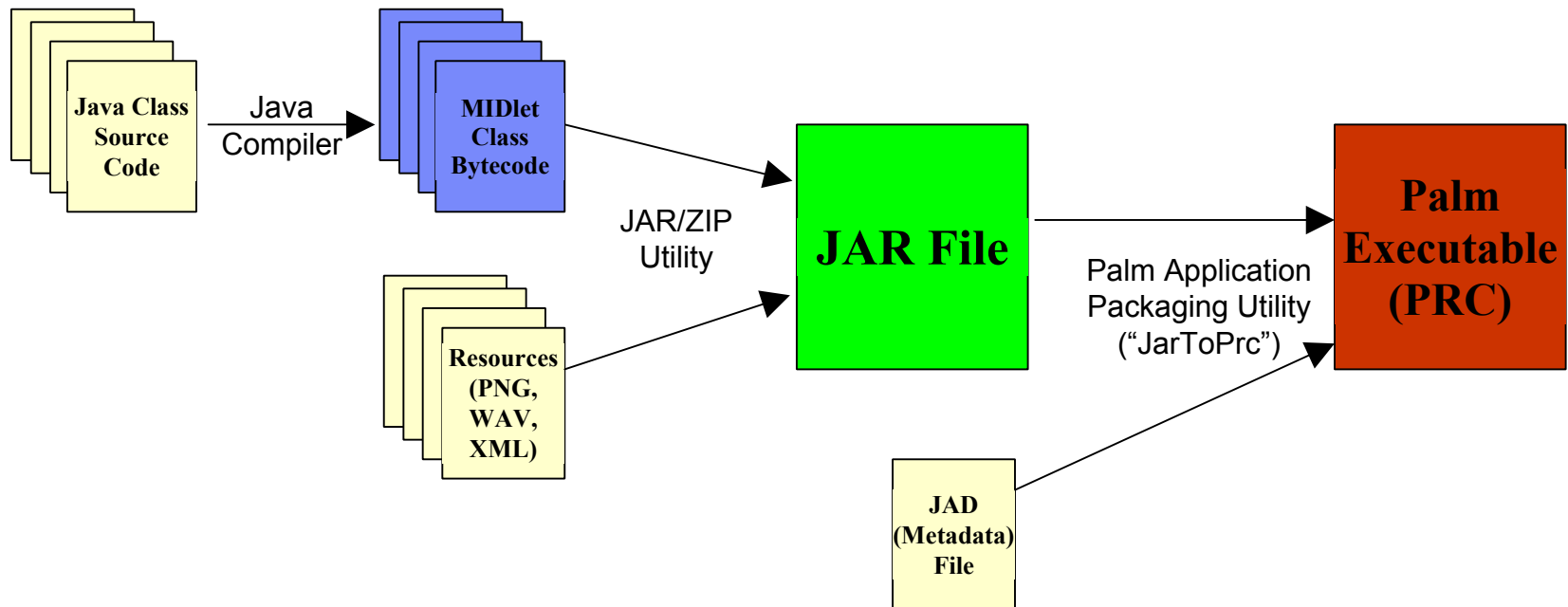

Toolkit: App Packaging – “JarToPrc” Graphical Interface

Standard JAR
and JAD go in
here

Specify a name for your
Palm application, or let
us find it in the JAD file

Add custom application
icons for Palm Launcher
icon and list views

Put your
registered Creator
ID here, or leave
blank for testing

IBM WME Palm Developer's Toolkit : PRC Builder

Fill in the JAR and/or JAD File field. The JAD file may be omitted if it is included in the JAR, or the JAR file may be omitted if the JAD contains a URL pointing to the JAR. You may find the file using the Browse button, or type in a URL (http://...).

Optional: The Application Name is the name that appears under the icon in the Palm Application Launcher. This may be omitted if it is already specified in the JAD file.

Optional: The creator ID is the 4-character unique ID that the Palm OS uses to group an application and its data files together.

JAR File or URL: Browse...

JAD File or URL: Browse...

Application Name:

Large Icon File: Browse...

Small Icon File: Browse...

Creator ID:

Generate PRC Generate and Install PRC Close

Toolkit: App Packaging – “JarToPrc” Command-Line

Same functionality in graphical and command-line modes:

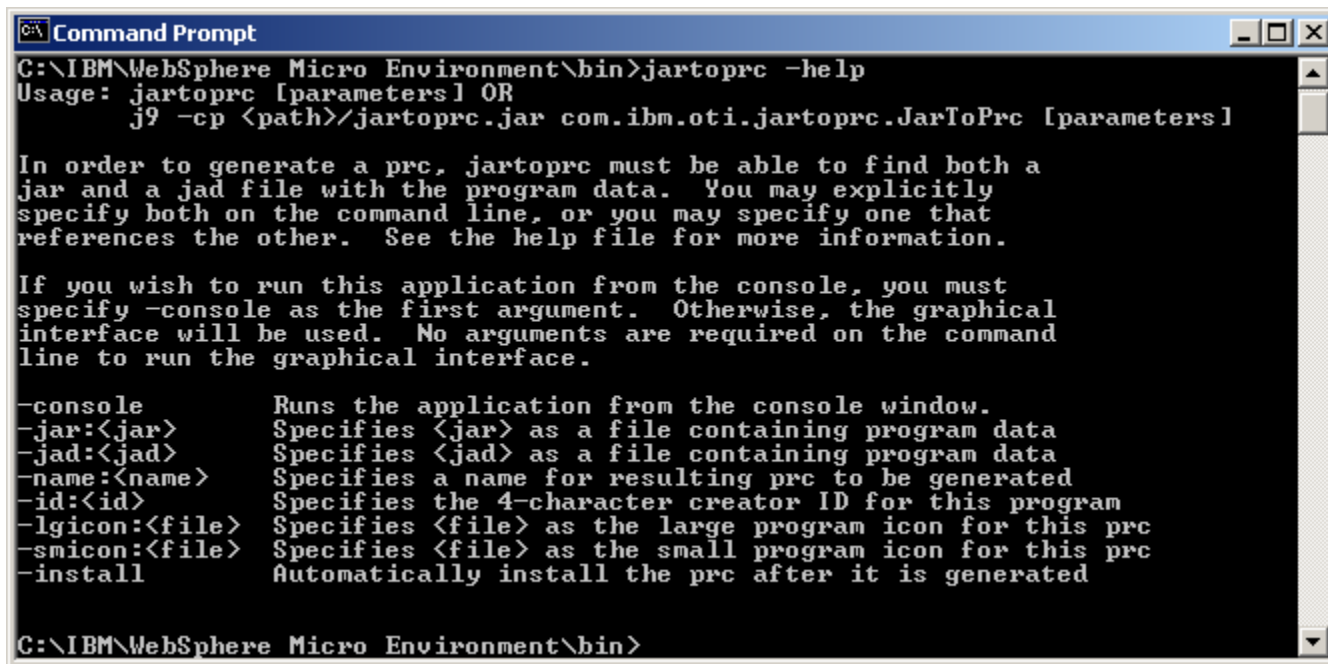

```
Command Prompt
C:\IBM\WebSphere Micro Environment\bin>jartoprc -help
Usage: jartoprc [parameters] OR
       j9 -cp <path>/jartoprc.jar com.ibm.oti.jartoprc.JarToPrc [parameters]

In order to generate a prc, jartoprc must be able to find both a
jar and a jad file with the program data. You may explicitly
specify both on the command line, or you may specify one that
references the other. See the help file for more information.

If you wish to run this application from the console, you must
specify -console as the first argument. Otherwise, the graphical
interface will be used. No arguments are required on the command
line to run the graphical interface.

-console      Runs the application from the console window.
-jar:<jar>    Specifies <jar> as a file containing program data
-jad:<jad>    Specifies <jad> as a file containing program data
-name:<name>  Specifies a name for resulting prc to be generated
-id:<id>     Specifies the 4-character creator ID for this program
-lgicon:<file> Specifies <file> as the large program icon for this prc
-smicon:<file> Specifies <file> as the small program icon for this prc
-install     Automatically install the prc after it is generated

C:\IBM\WebSphere Micro Environment\bin>
```

Use command-line mode to integrate with your IDE or build-script

Toolkit: App Packaging – JarToPrc Files

- Input:
 - ▶ Sample.jad
 - ▶ Sample.jar

- Output
 - ▶ Sample.prc
 - ▶ Sample.sym
 - ▶ Sample1.sym
 - ▶ Sample2.sym
 - ▶

Sample.prc: your application, ready for installation on handheld
Sample(n).sym: off-target symbol files for debugging

Toolkit: Debugging

Use your preferred JDWP-compliant debugger

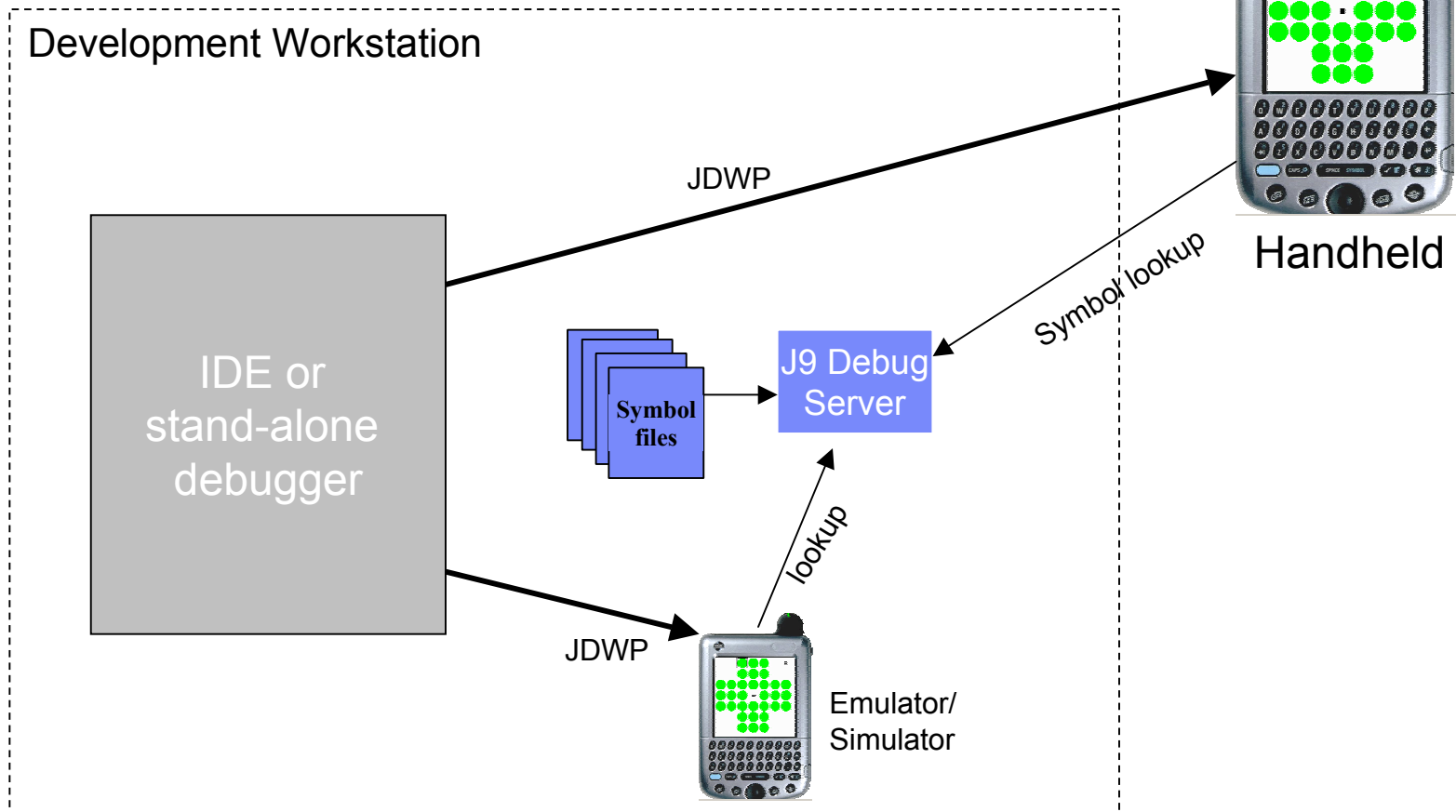

WebSphere Family of A/D Tools

- Open standards based
 - ▶ Powered by Eclipse technology
- Productivity through integration
 - ▶ Tools plug into each other
 - ▶ IBM, OEM and ODM
- Strong version control

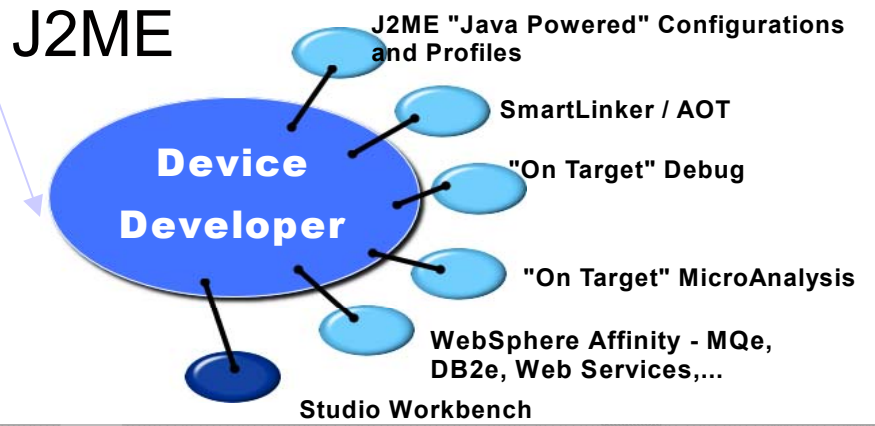
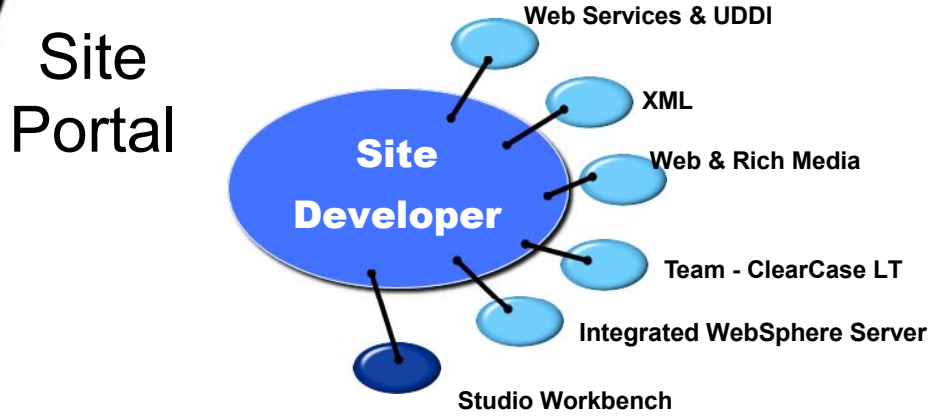
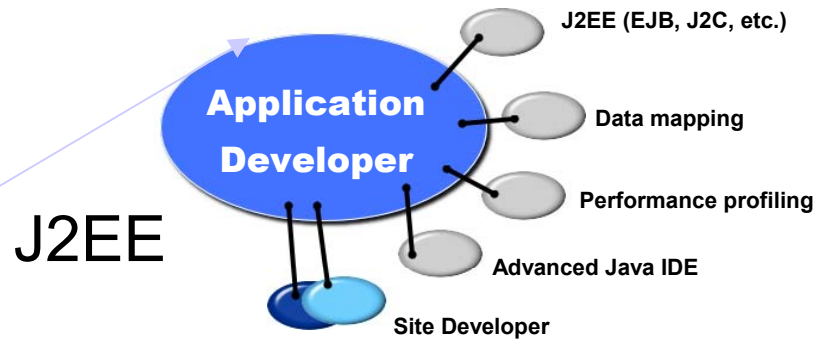

WebSphere Studio Device Developer

- Complete IDE
 - ▶ Create, edit
 - ▶ Optimize
 - ▶ Debug / Test
 - ▶ Emulation
 - ▶ Integrate
 - ▶ Version Control I/F
- Tool Plug in interface
- Runtime Library updates from web

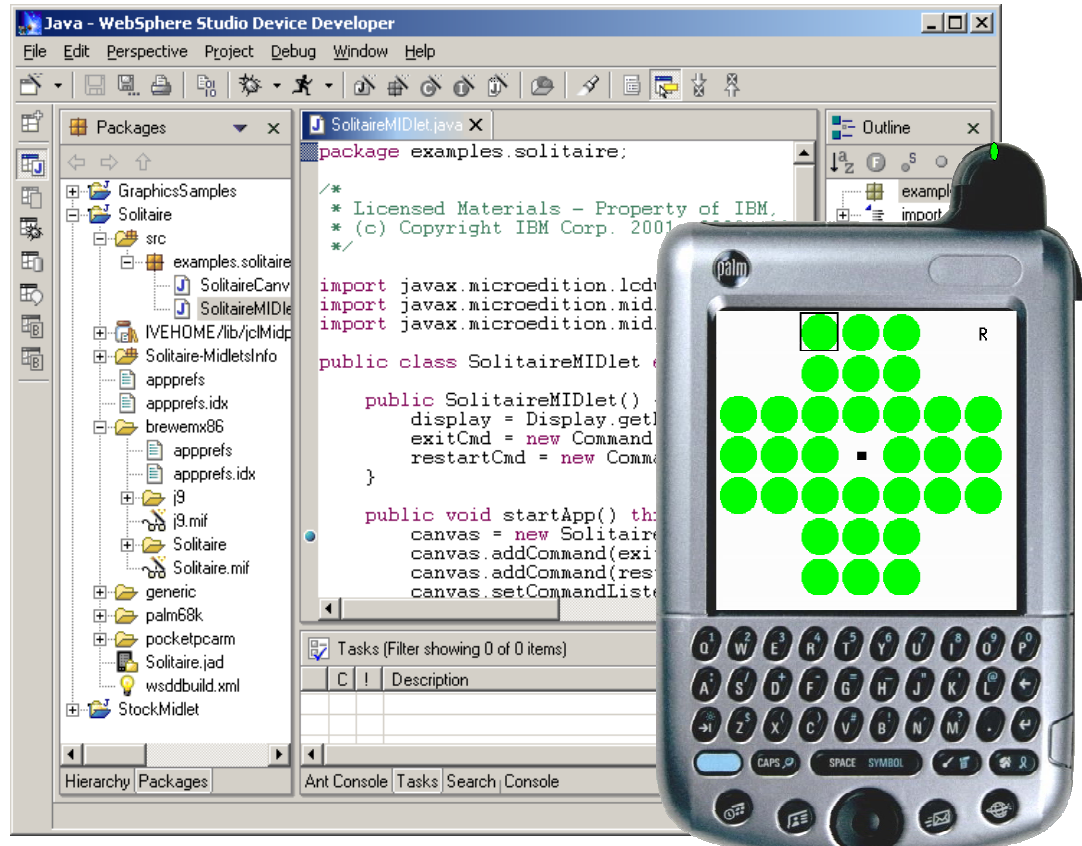

Configure a Device

Menu: Devices → Configure...

- Package Explorer:** Shows a project named 'WME-Example-MIDP-Solitaire' with a source folder 'src' containing sub-packages 'examples.solitaire' and 'palm68k'. Files include 'SolitaireCanvas', 'SolitaireMIDlet.java', 'SolitaireHelp.txt', 'jxeLink.rules', 'Solitaire.jad', and 'wsddbuild.xml'.
- Code Editor:** Displays the source code for 'SolitaireMIDlet.java'. The code includes package declarations, imports for 'java.io.*', 'javax.microedition.lcdui.*', and 'javax.microedition.midlet.*'. It defines a 'public class SolitaireMIDlet extends' and includes a constructor 'public SolitaireMIDlet()'.
- Log Console:** Shows a message: 'jxeLink target is up to date: smartlink.palm68k\Solitaire'. Below it are several file paths related to the build process.
- Device Configurations Dialog:** A modal dialog titled 'Device Configurations' is open. It has a 'Devices' tree on the left with 'Palm Tungsten W Emulator' selected. The 'Device name' field contains 'Palm Tungsten W Emulator'. The 'Palm emulator executable' field is set to 'E:\TungstenW\Emulator_Internal.exe'. The 'Emulator run arguments' and 'Emulator debug arguments' fields are empty. The 'Connection properties' section includes fields for 'Host' (localhost), 'Port' (8096), 'Debug timeout (ms)' (3000), and 'JRE (used for debug proxy)' (Default). The 'Proxy options' field is also empty. Buttons for 'New', 'Delete', 'Apply', 'Revert', 'OK', and 'Cancel' are visible at the bottom.

Configure a Build

Double-click on project build script (wsddbuid.xml)

- Jad file: Solitaire.jad (with a 'Browse...' button)
- Platform: J9 for Palm 68k (dropdown menu)
- Buildname: Solitaire (text field)

The background shows the IDE interface with the Package Explorer on the left, displaying the project structure. The wsddbuid.xml file is selected in the Package Explorer. The main editor area shows the wsddbuid.xml file content. The 'Builds' and 'Tasks' panels are visible at the bottom of the IDE.

Configure a Launch

Menu: Run → Run...

- Name: Solitaire on Tungsten W Emulator
- Launch Configurations: MIDlet Suite (selected), Java Application, JUnit, Micro Analyzer Configure, Remote Micro Analyzer C
- Project: WME-Example-MIDP-Solitaire
- MIDlet Suite: palm68k\Solitaire.prc
- Device or JRE: Palm Tungsten W Emulator

Buttons at the bottom of the dialog include 'Apply', 'Revert', 'Run', and 'Close'. The 'Run' button is highlighted.

Developers' Next Steps

WebSphere Studio Device Developer users and others:

- Download and install Device Developer 5.5 (if you don't already have it):
<http://www.ibm.com/embedded/>
- Use *Software Updates* feature to upgrade to 5.6 Tech Preview
 - ▶ Installation instructions at
http://www.ibm.com/software/wireless/wsdd/upgrades_migrations.html
- Load the Solitaire example:
 - ▶ File → New → Project...
 - Examples → J2ME for J9 → CLDC/MIDP → MIDP – Solitaire
- Or create your own MIDlet:
 - ▶ File → New → Project...
 - J2ME for J9 → Create MIDlet Suite
- Create Device, Build, and Launch configurations (previous three slides)
- Run and debug application!
- Participate in developer community at:
 - ▶ <news://news.software.ibm.com/ibm.software.websphere.studio.device-developer>
 - ▶ <http://pluggedin.palm.com>

Developers' Next Steps

WebSphere Micro Environment Toolkit

If you already have an IDE you like:

- Download WebSphere Micro Environment Toolkit for Palm OS Developers:

<http://palm.com/java>

- Read the User Guide:

- ▶ IBM/WebSphere Micro Environment/UserGuide.doc

- Follow the User Guide to package, run, and debug the sample

- Integrate the Toolkit with your development environment

- Package, run, and debug your MIDlet!

- Participate in developer community at:

- ▶ <http://pluggedin.palm.com>

- ▶ <news://news.software.ibm.com/ibm.software.websphere.studio.device-developer>

IBM Pervasive Computing Division

PartnerWorld Programs & IBM Resources for Developers

Robb Verna

Program Manager, PartnerWorld for Developers

@.business on demand software

Developer Resources From IBM

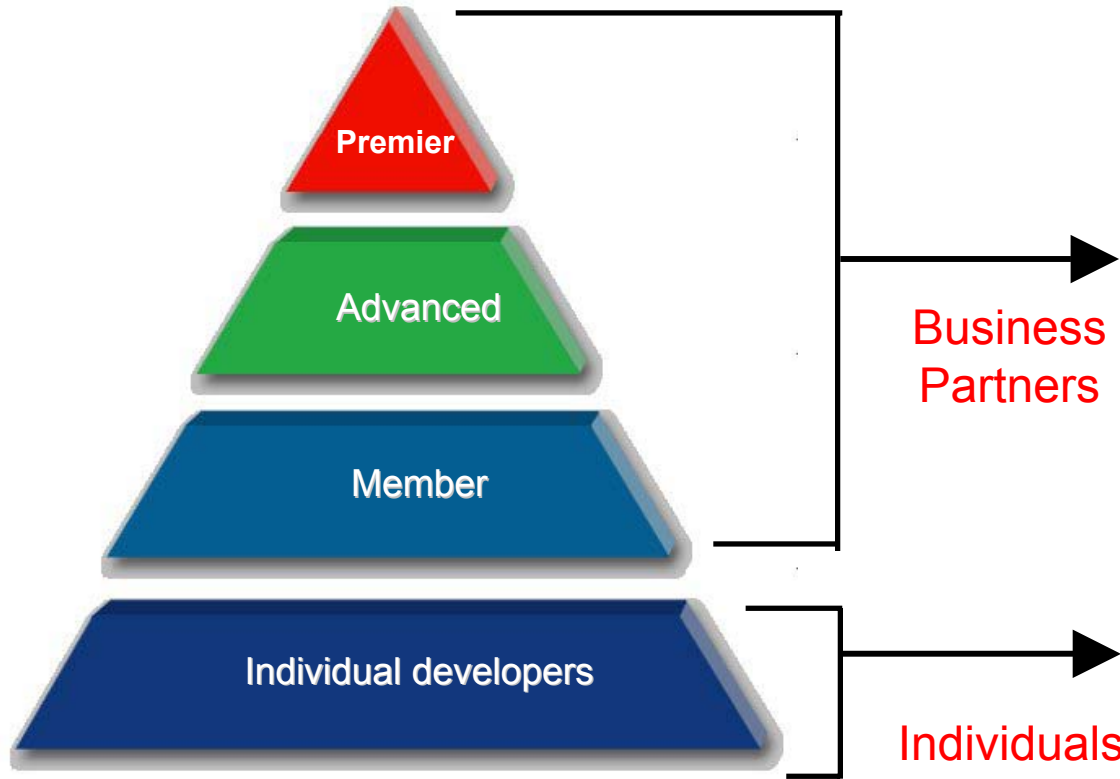

developerWorks Resources

IBM's technical resource for individual developers:

- Tutorials
- Articles
- Tools
- Development tips
- White papers
- Forums
- Downloads
- developerWorks Journal newsletter *

Technology info:

- Java
- Linux
- Web development
- Wireless
- XML

IBM Product info:

- WebSphere
- DB2
- Lotus
- Tivoli
- Rational

* Developers can contribute articles & earn money!

PartnerWorld for Developers

- IBM's technical resource for commercial solution developers.
- Objectives:
 - ▶ Faster time to market
 - ▶ Lower cost of doing business
 - ▶ Broader business opportunities
- Benefits & offerings:
 - ▶ Marketing & sales
 - ▶ Technical support
 - ▶ Education & training
 - ▶ Business incentives
 - ▶ Financing
 - ▶ Relationship management

Benefits for PartnerWorld for Developers Participants

- Marketing & Sales:
 - ▶ Global Solutions Directory
 - ▶ Business Partner Connections
 - ▶ Campaign Designer
 - ▶ Media Kits
- Technical Support:
 - ▶ IBM Developer Resources
 - ▶ Email & Voice tech support
 - ▶ Development tools & support
 - ▶ Brand sponsored offerings
- Education & certification:
 - ▶ Developer Learning Center
 - ▶ SPC events & workshops
 - ▶ Webcasts
- Other BP resources:
 - ▶ Newsletters
 - ▶ Business services discounts
 - ▶ IBM Financing

Programs of Interest to Palm Developers:

- **WebSphere Studio Device Developer Workshops**
 - ▶ 3-day hands-on sessions, WW venues, free to qualified partners
 - ▶ Learn Eclipse-based tools, WebSphere Micro Environment, WebSphere Programming Model
 - ▶ New labs target Java Midlets to run on Palm Tungsten devices
 - ▶ More information at: www.ibm.com/software/pervasive/education/workshop_a.shtml
- **Visibility on IBM Pervasive Computing website**
 - ▶ Opportunity to showcase Palm MIDP applications
 - ▶ Links to Palm developer websites for additional information, demo's, etc.
- **Exposure to IBM Pervasive Sales**
 - ▶ IBM "Lunch & Learn" sessions preview partner companies/applications
 - ▶ Opportunity to focus on enterprise-enabling Palm MIDP applications
 - ▶ Potential for direct contact with IBM Pervasive Sales
- **IBM Pervasive Computing Embedded Summit for Business Partners**
 - ▶ Invitation-only event in advance of Embedded System Conference
 - ▶ Meet the embedded JVM and tools developers
 - ▶ Network with other embedded developers using IBM device software

Questions?

- For questions in follow-up to today's meeting, please contact:
 - ▶ Pervasive Computing
www.ibm.com/software/pervasive/support/questions.shtml
 - ▶ PartnerWorld: Robb Verna rhverna@us.ibm.com

IBM Pervasive Computing Division

Questions & Answers

@business on demand software

For Additional Q&A:

Web Resources:

- Palm Java information www.palm.com/java
- Palm Pluggedin developer's program <http://pluggedin.palm.com>
- IBM WebSphere Micro Environment www.ibm.com/software/wireless/wme
- IBM WebSphere Studio Device Developer www.ibm.com/embedded
- WebSphere Studio Device Developer newsgroup
news://news.software.ibm.com/ibm.software.websphere.studio.device-developer
- IBM Pervasive Computing www.ibm.com/pvc
- IBM developerWorks www.ibm.com/developerworks
- IBM PartnerWorld www.ibm.com/partnerworld
- IBM PartnerWorld, Pervasive www.developer.ibm.com/pvc/index.html
- IBM PartnerWorld for Developers (registration)
www.developer.ibm.com/member/register/registration.html

Presenters' email addresses:

- Angus McIntyre, IBM: mcintyre@ca.ibm.com
- Nathan Freitas, Palm: Nathanial.Freitas@corp.palm.com
- Bill Russell, IBM: bill_russell@us.ibm.com
- Robb Verna, IBM: rhverna@us.ibm.com

THANK YOU!

© Copyright IBM Corporation 2003. All rights reserved.

IBM, the IBM logo, the e-business logo and other IBM products and services are trademarks or registered trademarks of the International Business Machines Corporation, in the United States, other countries or both. References in this publication to IBM products, programs, or services do not imply that they will be available in all countries in which IBM operates.

Product release dates and/or capabilities referenced in this publication may change at any time at IBM's sole discretion based on market opportunities or other factors, and are not intended to be a commitment to future product or feature availability in any way.

Java and all Java-based trademarks are trademarks of Sun Microsystems, Inc. in the United States, other countries or both.

All other trademarks, company, products or service names may be trademarks, registered trademarks or service marks of others.