

# Tririga Space Management Overview



**Presenter - Alice Miller**

**Date 9/19/12**

The information contained herein is provided for informational purposes only, does not contain contractual obligations, does not constitute a warranty, and is subject to change without notice. Information contained in this document is proprietary to TRIRIGA, Inc. an IBM Company ("TRIRIGA") and may not be used or disclosed without the prior written consent of TRIRIGA. This document, or any part thereof, may not be reproduced without the prior written consent of TRIRIGA. Transfer of Business for TRIRIGA is planned by IBM on November 1, 2011.

# Meeting Overview

- **Meeting Objective**
- **Space Management Review**
  
- **Meeting Agenda**
- **Space Scenarios and Planning**
- **Move Management**



# TRIRIGA Workplace Enterprise-Class Applications

## Role-based Applications

### TRIRIGA Real Estate



- Portfolio Planning
- Site Selection
- Transaction Management
- Lease Administration
- Lease Accounting
- AR Tenant Tracking
- Payment Processing
- Client Requests

### TRIRIGA Projects

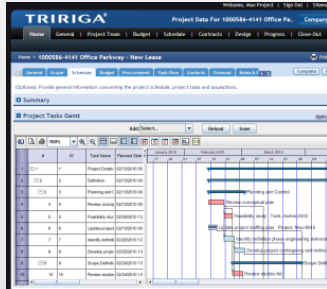

- Program Management
- Fund Management
- Scope Management
- Cost Management
- Schedule Management
- Resource Management
- Quality Management
- Vendor Engagement
- Procurement

### TRIRIGA Facilities

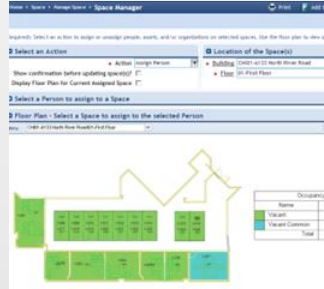

- Space Management
- Space Chargeback
- Space Requests
- Strategic Planning
- Move Management
- Reservation Management
- Personnel Provisioning
- CAD Management

### TRIRIGA Operations

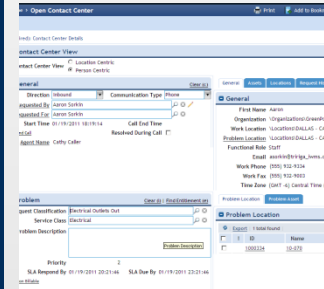

- Contact Center
- Service Management
- Warranty Management
- Preventive Maintenance
- Facility Assessment
- Security/Key Management
- Inventory Management
- Capital Planning
- Resource Planning

### TRIRIGA Environmental



- CO2 Emission Tracking
- Utility Tracking
- Waste Disposal
- Water Consumption
- Green Opportunities Tracking
- LEED/BREEAM Certification
- Energy Star Integration

### TRIRIGA Core Components

- |               |                |           |                       |                 |
|---------------|----------------|-----------|-----------------------|-----------------|
| Geographies   | People         | Receiving | Customer Self Service | Reporting       |
| Locations     | Specifications | Invoicing | News                  | WPM Metrics     |
| Organizations | Assets         | Requests  | Graphics              | GIS Mapping     |
| Vendors       | Contracts      | Tasks     | Document Management   | GANTT Schedules |



# How TRIRIGA delivers business value in facilities

WPM Metrics



Demo



# Managing space inventory provides visibility to portfolio utilization



## Quickly Gather & Input Space Data

- CAD Files
- Excel Files
- Text Files
- Access Files
- Other



Area (Metric)	14,2405 square-meters	Prorated Area (Metric)	0 square-meters	Gross Area (Metric)	0 sq
Area (Imperial)	175.8937 square-feet	Prorated Area (Imperial)	0 square-feet	Gross Area (Imperial)	0 sq

**Current Use Space Classification**

- \* Used for Space Class Roll Up
- Current Use Space Class: Corridor
- Proration Type: Floor Common
- Vacant Common:
- Property Common:
- Building Common:
- Floor Common:
- Do Not Include in Area Rollup:
- Way Finder Weight: 0

**Occupancy**

Occupancy Status	Vacant Common	d.Capacity	0
Chargeback Status	Vacant Common	e.Shared Capacity Factor	0
a.Headcount (Primary)	0	f.Emergency Capacity	0
b.Headcount (Other)	0	g.Overflow Capacity	0
c. Seats Allocated	0	Total Planning Capacity (d * e)	0
Percent Occupied (c / d)	0	Total Emergency Capacity (f * e)	0
h. Remaining Vacant (d - c)	0	Total Overflow Capacity (g * e)	0
i. Planned Vacancy	0		
j. Planned Occupancy	0		
k. Adjusted Remaining Vacant (h - i) + j	0		

**Location Graphic**

**Manage**

- People in Spaces
- Furniture & Assets in Spaces
- Organizations in Spaces



### Report For Charge Back

**CAD Reports**

**Web-Based Graphics**

**Performance Benchmarks**

**Charge Back Reports**



# Tracking space allocations improves utilization and reporting

Demo 



## Assign Organizations To Spaces En Masse

- Via CAD Files
- Via Web-based Forms



## Space Records



## Allocation Types

- Single (100%)
- Equal Split (50% / 50%)
- Shared Percentage (25% / 75%)



## Report For Charge Back

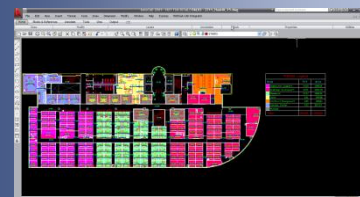

## CAD Reports



## Web-Based Graphics



## Performance Benchmarks

## Charge Back Reports





# Tracking personnel seat assignments helps occupancy planning and business continuity

Demo 

## Personnel



## Assigned To Spaces

Organization Name	Area Allocated	Percent Allocated	*Override	Headcount
No data to display				

Type	Last Name	First Name	ID	Name	Work Phone	Mobile	Email
No data to display							

Occupancy Status	Vacant Common	d.Capacity	0
Chargeback Status	Vacant Common	e.Shared Capacity Factor	0



## Primary Location



Dallas

## Secondary Location



Chicago

## Tertiary Location



Paris

## Audit

- Past Moves
- Future Moves
- Move Reasons
- Move Costs
- Occupancy Rates
- Space Entitlements



# Managing asset allocations and inventory streamlines the planning process

Demo 

## Visualize Furniture In Floor Plans

### Inventory Management

- Request
- Procure
- Manage Costs
- Receive
- Distribute

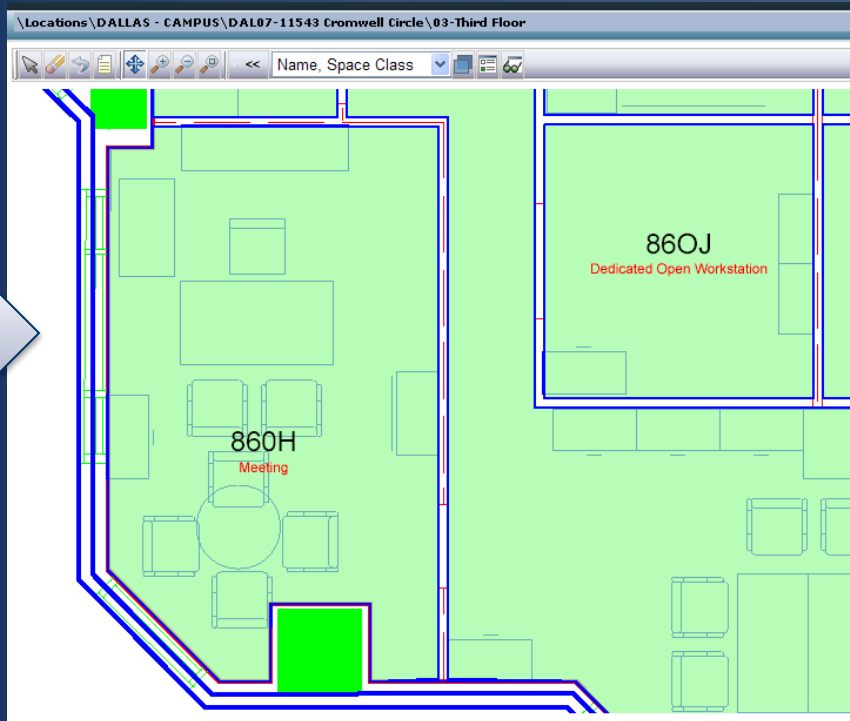

Manage  
Maintain  
Move





# Employee Self-Service improves service delivery and customer satisfaction

Demo 



Employee Self Service Web-Based Space Request

TRIRIGA

Company Data Company Project

Home My Requests

Request Service

Locate Space

Facilities

IT & Phones

Request facility repair

Request repair or replacement of equipment

Locate People, Rooms, and Equipment on Floor Plans, Locate Buildings, Structures, and Retail Locations on a GIS map.

What are you looking for?

Close (X)

Appends 'Move Line Items' to Work Tasks

Work Routed To Space Team



Auto Approval



Image showing a handshake over a document labeled 'WARRANTY', representing auto approval.

Creates 'Project or Work Tasks' based on Service Plan



# Effective move planning and execution reduces business disruption

Demo 



## Employee Self Service Web-Based Move Request



The screenshot shows the TRIRIGA web interface with a navigation menu and a 'Request Service' section. The 'Request Service' section includes a dropdown menu for 'Locate Space' and a search bar with the text 'What are you looking for?'. There are also links for 'Add To Bookmarks', 'Print', and 'Help'.

Auto Delivers Work Assignments 



## From/To Graphics

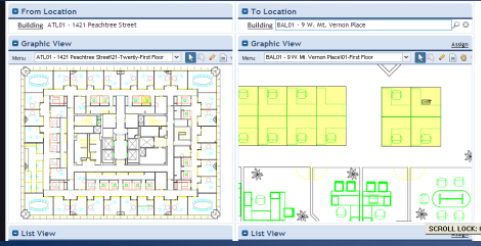

The interface shows two side-by-side floor plan views. The left view is titled 'From Location' and shows a building layout with a highlighted area. The right view is titled 'To Location' and shows a similar building layout with a highlighted area. Below each view is a 'List View' button. The interface also includes a 'SCROLL LOCK ON' button at the bottom right.



## Auto Approval

The image shows a circular graphic with a handshake and a document labeled 'WARRANTY'.



A grid of circular images representing various business disruption categories:

- Mail Room
- Personnel Supplies
- Telecom
- Furniture
- Security Access
- IT Equipment
- Corporate Directory
- Signage



# Integrating CAD floor plans with your IWMS data provides accurate spacial data to business



## Autocad/Microstation

- Attach Drawings to TRIRIGA
- Automate Area Measurements
- Manage all Meta Data in CAD
- Run Queries



Bi-directional interface

Image	Building	ID	Tenure	Address	City	State/Province	Status
	ATL01 - 1421 Peachtree Street	ATL01	Leased	1421 Peachtree Street	Atlanta	Georgia	Active
	BAL01 - 9 W. Mt. Vernon Place	BAL01	Leased	11 West Mt. Vernon Place	Baltimore	Maryland	Revision In Progress
	CAL01 - 455 5th Street SW	CAL01	Leased	455 - 5th Street SW	Calgary	Alberta	Active
	CHI01 - 6133 North River Road	CHI01	Leased	6133 North River Road	Chicago	Illinois	Active
	DAL01 - 3000 Executive Parkway	DAL01	Owned	3000 Executive Parkway	Dallas	Texas	Revision In Progress

## TRIRIGA Web Environment

- Receive Data from Drawings
- Automate Area Measurements
- Manage all Meta Data in TRIRIGA
- Run Queries



- Space Scenarios and Planning
- Move Management



# Review

- **One System - One Truth** between Real Estate, Facilities, Projects, Operations and Sustainability
- Managing space inventory provides **visibility to portfolio utilization**
- Tracking space allocations **improves utilization and reporting**
- Tracking personnel seat assignments **helps occupancy planning and business continuity**
- Managing asset allocations and inventory **streamlines the planning process**
- Effective move planning and execution **reduces business disruptions**
- Integrating CAD floor plans with your IWMS data **provides accurate spacial data to business**



# Questions?



Thank you!

*Thank you for your time today!*

