

IBM WebSphere BI Monitor

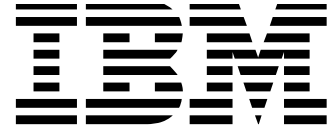

Deployment Guide

Version 4.2.4 (Fix Pack4)

Note !

Before using this information and the products it supports, be sure to read the general information under [“Notices and Trademarks” on page 229](#).

Fourth Edition (February 2007)

This edition applies to Version 4, Release 2, Modification 4 of IBM WebSphere Business Integration Modeler and Monitor products (5724-E46) and to all subsequent releases and modifications until otherwise indicated in new editions.

IBM welcomes your comments. You can send to the following address:

Cairo Technology Development Center (CTDC)
Business Integration Product Development
IBM WTC – Egypt Branch
Pyramids Heights Office Park, Building C10
Cairo – Alexandria Desert Road, km. 22
P.O. Box 166 El-Ahram, Giza, Egypt

Include the title and order number of this book, and the page number or topic related to your comment.

When you send information to IBM, you grant IBM a nonexclusive right to use or distribute the information in any way it believes appropriate without incurring any obligation to you.

© **Copyright International Business Machines Corporation 2002, 2007. All rights reserved.**
US Government Users Restricted Rights – Use, duplication or disclosure restricted by GSA ADP
Schedule Contract with IBM Corp.

Contents

About This Guide	1	Software Requirements	17
Introduction	3	Database Server Configuration	21
BI Monitor Architecture	7	Configuring IBM DB2	22
Monitor Server	9	Create the Monitor Database	22
Client Agent EJB	9	Configure the Monitor Database	22
Monitor Engine	9	Calculate the Page Size	23
Monitor Service	9	Create a Buffer Pool	23
Monitor web application	10	Create the Required TableSpaces	24
Monitor Data Model	10	DMS vs. SMS TableSpaces	24
Monitor API	10	Configuring Oracle Database	25
BI Monitor Administration Tools	11	Database Tables and Indexes Allocation with Multiple TableSpaces	27
BI Monitor Administration Utility	11	In the Monitor Database (WFMDB)	27
Monitor User Clients	12	In the MQ Workflow Database (FMCDB)	30
Workflow Dashboard	12	Using the National Language Support (NLS) ..	31
Business Dashboard	12	BI Monitor Installation	33
Notifications	12	IBM Websphere BI Monitor Installation Wizard	36
Monitor Portlets	12	Starting the Websphere BI Monitor Installation Wizard	36
Necessary Requirements before Deployment	13	BI Monitor Server Installation and Deployment	39
Monitor Server Requirements	14	MQ Workflow is Selected	48
Hardware Requirements	14	MQ Workflow is not Selected	54
Windows Server	14	Continuing the Wizard Steps	56
AIX Server	14	Start the New Application Server	65
Solaris Server	14	For IBM WebSphere Application Server 4.0.2	65
z/OS or s/390 Server	14	For IBM WebSphere Application Server 5	65
System Requirements	14	For IBM WebSphere Application Server 6.0	65
Windows Server	14	For IBM WebSphere Deployment Manager (Network Deployment)	66
AIX Server	14	Finalize the Monitor Server Deployment	66
Solaris Server	14	Initialize the Monitor Database	66
z/OS or s/390 Server	15	Importing Organization XML Files	67
Software Requirements	15		
Windows, AIX, and Solaris Platforms ...	15		
z/OS and OS/390 Platforms	16		
Monitor Clients Requirements	17		
Hardware Requirements	17		
System Requirements	17		

BI Monitor Server Un-Deployment	67	Create a new Shared Library	124
For IBM WebSphere Application Server 4.0.2	67	Configure the New Application Server	126
For IBM WebSphere Application Server 5 and IBM WebSphere Deployment Manager	67	Configure the Virtual Host	127
For IBM WebSphere Application Server 6	68	Configure the BI Monitor Initial Parameters	128
Installing the BI Monitor Portlets Component	69	Install the BI Monitor Enterprise Application	136
Installing the Monitor LDAP Bridge Component	73	Assign the Created Shared Library to the Installed Enterprise Application	138
Running the Monitor LDAP Bridge	75	Regenerate Web Server Plug-in	140
BI Monitor Clustering Support for WebSphere Deployment Manager	77	Restart the Web Server	140
BI Monitor Un-Installation	78	Start the Application Server and the Enterprise Application	141
Manual Deployment of BI Monitor on WebSphere 4.0.2	81	For IBM WebSphere Application Server v5	141
Monitor Server Deployment	83	For IBM WebSphere Deployment Manager (Network Deployment) v5	141
Configure IBM WebSphere	83	BI Monitor Server Un-deployment	143
Create JDBC Provider and Data Sources	83	Manual Deployment of BI Monitor on WebSphere 6	145
Create and Install the JDBC Provider	85	BI Monitor Deployment	147
Creating a Data Source	89	Configure IBM WebSphere	147
Create a new Application Server	92	Create a new Application Server	147
Configure the BI Monitor Initial Parameters	96	Create JDBC Providers and Data Sources	147
Install the BI Monitor Enterprise Application	104	Creating and Installing a JDBC Provider	149
Regenerating Web Server Plug-in	109	Creating the Data Source	151
Restart the Web Server	109	Create a new Shared Library	154
Starting the Monitor Application Server	109	Configure the New Application Server	156
BI Monitor Server Un-deployment	111	Configure the Virtual Host	157
Manual Deployment of BI Monitor on WebSphere 5	113	Configure the BI Monitor Initial Parameters	158
BI Monitor Deployment	115	Install the BI Monitor Enterprise Application	166
Configure IBM WebSphere	115	Assign the Created Shared Library to the Installed Enterprise Application	168
Create a new Application Server	115	Start the Application Server and the Enterprise Application	170
Create JDBC Providers and Data Sources	117	BI Monitor Server Un-deployment	171
Creating and Installing a JDBC Provider	119	IBM DB2 8.2 Database Server Configuration	173
Creating the Data Source	121	Creating the Monitor Database	173
		Creating the Buffer Pool	174

Creating the TableSpaces for EventQueue and Monitor Databases	176
Controlling the Logging Service in BI Monitor v4.2.4	181
Message Logging/Tracing	182
Levels	182
Categories	182
Controlling the Logging Service	184
WAS 4.0	184
WAS 5	184
BI Monitor Deployment on OS/390 and z/OS Platforms	189
IBM WebSphere BI Monitor Deployment.....	191
Configure the Database Server	191
Modifying the Monitor Enterprise Archive File	193
Importing the Monitor Enterprise Archive File	193
Deleting the XMI Files	195
Modifying the Session Beans	196
Adjusting the BootstrapServlet Parameter	204
Deploying and Exporting the Modified Monitor Enterprise Archive (.ear) File ..	205
Deploying IBM WebSphere BI Monitor	206
Adding a New Conversation for the Monitor Application Server	207
Creating the Monitor J2EE Resource ..	209
Installing the New Monitor J2EE Application	210
Adding the MQ Workflow Classpath and Library Path	213
Committing and Activating the New Conversation	215
Starting the WebServer and the Monitor Application	216
Finalize the Monitor Server Deployment ..	216
Initialize the Monitor Database	216
Importing Organization XML Files	216
BI Monitor Server Removal	217
Upgrading your Existing Version of BI Monitor to the Recent Version	221
Glossary	223
Notices and Trademarks	229

About This Guide

The IBM® WebSphere® Business Integration (BI) Monitor™ Deployment guide will guide you through the steps for deploying BI Monitor. It also provides a technical background about the BI Monitor client-server architecture.

Introduction: Provides an introduction to the BI Monitor architecture and a description of the steps necessary to deploy the BI Monitor in order to use it for monitoring business processes.

Part 1 IBM WebSphere BI Monitor Architecture and Requirements

Chapter 1: *BI Monitor Architecture* is intended for technical IT personnel interested in learning about the client-server architecture of the BI Monitor. In this chapter, you learn about the BI Monitor's main components, their communications flows and their communications with other related applications.

Chapter 2: *Necessary Requirements before Deployment* lists the needed Hardware, Software and System requirements in order to deploy BI Monitor.

Part 2 IBM WebSphere BI Monitor Deployment on Windows™, AIX® and Solaris Platforms

Chapter 3: *Database Configuration* describes the general steps for creating the Monitor database and configuring both the Monitor and EventQueue databases.

Chapter 4: *BI Monitor Deployment on Windows, AIX and Solaris Platforms* describes the steps for deploying BI Monitor on IBM WebSphere Application Server automatically using the automated deployment wizard on Windows, AIX and Solaris platforms.

Appendix A: *Manual Deployment of BI Monitor on WebSphere 4.0.2* describes the manual steps of deploying BI Monitor on IBM WebSphere 4.0.2.

Appendix B: *Manual Deployment of BI Monitor on WebSphere 5*. Describes the manual steps of deploying BI Monitor on IBM WebSphere 5 for both editions Application Server and Network Deployment.

Appendix C: *Manual Deployment of BI Monitor on WebSphere 6*. Describes the manual steps of deploying BI Monitor on IBM WebSphere 6.0 for Application Server.

Appendix D: *IBM DB2® 8.2 Database Server Configuration* describes the detailed steps for creating the Monitor database and configuring both the Monitor and EventQueue databases on IBM DB2 Universal Database™ v8.2 as an example of the Database configuration's detailed steps.

Appendix E: *Controlling the Logging Service in IBM WebSphere BI Monitor v4.2.4* describes the detailed steps for controlling the logging service and setting the debugging level in order to determine the message types that should be recorded in the log files.

Part 3 IBM WebSphere BI Monitor Deployment on OS/390® and z/OS™ Platforms

Chapter 5: *BI Monitor Deployment on OS/390 and z/OS Platforms* describes the steps for creating the Monitor database and deploying BI Monitor on IBM WebSphere on OS/390 and z/OS platforms.

Part 4 Upgrading your Existing Version of BI Monitor to the Recent Version

Chapter 6: *Upgrading your Existing Version of BI Monitor to the Recent Version* describes the steps required for upgrading your existing version of BI Monitor to the recent version

Glossary: Includes detailed definitions of the terms mentioned in this guide.

Introduction

Efficient business process management and continuous process improvement require managers to monitor their business processes regularly. Competitive pressures require management to effectively identify and rigorously assess process changes that are needed to meet the demands of market changes. Assessment of the effectiveness of changes in business strategies requires monitoring of business processes.

The BI Monitor has been built to fulfill these requirements. BI Monitor is a Java-based and Web-based client/server application that allows operation on virtually any platform. The following sections give a brief introduction to the BI Monitor architecture and a description of the steps necessary to deploy the BI Monitor in order to use it for monitoring business processes.

PART

I

**IBM WebSphere BI
Monitor Architecture
and Requirements**

Chapter 1: BI Monitor Architecture

The **BI Monitor** consists of the Monitor Server, which is hosted on an *application server* such as IBM WebSphere, and the following four distinct user clients:

- Administration Utility
- Workflow Dashboard
- Business Dashboard
- Notifications
- Monitor Portlets

The Monitor Server consists of the following six modules:

- Client Agent EJB
- Monitor Engine
- Monitor Service
- Monitor Web Application
- Monitor Data Model
- Monitor API

The Monitor Server communicates with IBM MQSeries® Workflow, IBM WebSphere MQ Integrator (WMQI) (or IBM WBI Message Broker), and IBM WebSphere InterChange Server (WICS) through the Event Collector Triggers. Those triggers are installed on the MQSeries Workflow runtime database in case of using the MQSeries Workflow as the engine, or installed on the Monitor database in case of using WMQI or WICS as the engine. These triggers copy the events with the container data to the Monitor Event Queue tables. The data in the tables stay in the database waiting for processing by the Monitor Engine. The Monitor Server polls those tables to retrieve, process, and finally delete these events from the Monitor Event Queue tables when processing is done.

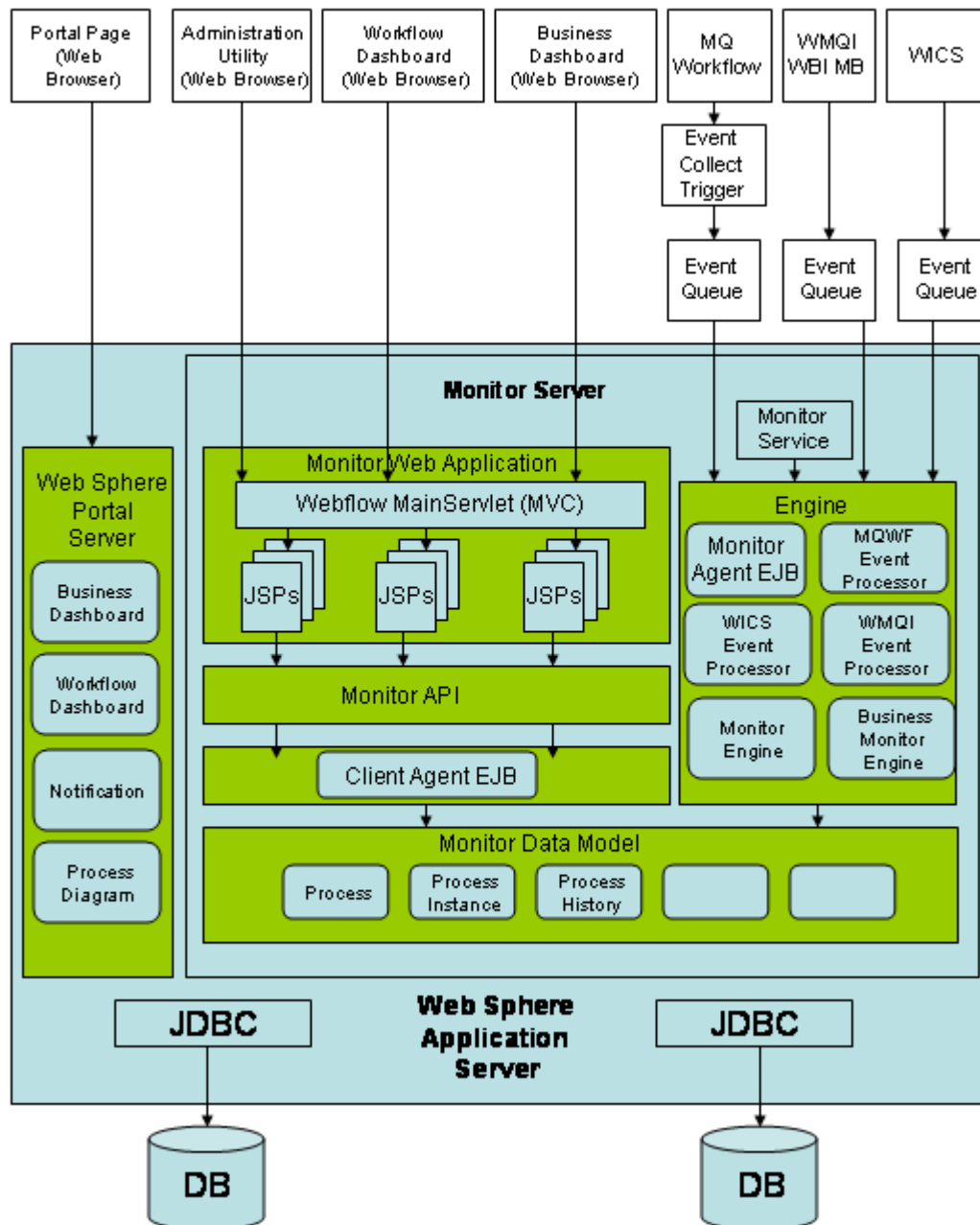

1.1 Monitor Server

The server works behind the scene to handle all the operations of the four user clients. As mentioned before, it consists of six components:

- Client Agent EJB
- Monitor Engine
- Monitor Service
- Monitor Web Application
- Monitor Data Model
- Monitor API

These components are responsible for:

- Cleaning up the Monitor database tables
- Providing Data Security
- Importing the XML (modeling data) created in **IBM WebSphere Business Integration (BI) Workbench™**
- Handling the communication with user clients
- Handling the events coming from **MQ Workflow, WebSphere MQ Integrator (WMQI), WebSphere Business Integration Message Broker, or WebSphere InterChange Server (WICS).**
- Encapsulating the SQL statements for data access.

1.1.1 Client Agent EJB

This Session Enterprise Java Beans (EJB) is responsible for administering the Monitor Server, and the communication between the Monitor Server and the Monitor Clients. It handles the BI Monitor database tables cleanup, data security, and importing the XML file created in BI Workbench.

1.1.2 Monitor Engine

This module handles events coming from MQ Workflow, WebSphere MQ Integrator (WMQI), WBI Message Broker or WebSphere InterChange Server (WICS). The Monitor Engine picks up the events, processes them, and stores the output in the database for later retrieval by the clients. The processed events are deleted after processing.

1.1.3 Monitor Service

The Monitor Service runs as a continuously running servlet, to asynchronously call the Monitor Agent EJB to fetch the MQ Workflow, WMQI and WICS events

and process them. It is loaded at application startup from inside the Bootstrap servlet.

1.1.4 Monitor web application

The Monitor web application contains all necessary web resources to run the Monitor clients. These include JSP pages, servlets, HTML pages, images, etc.

1.1.5 Monitor Data Model

The Monitor Data Model is the database access layer of the Monitor Server. The Monitor server uses Java Database Connectivity (JDBC). All Database SQL statements are encapsulated in this layer.

1.1.6 Monitor API

The Monitor API is the Application Programming Interface layer of BI Monitor. It hides the details of the server implementation, and gives any developer the capability to develop a customized user interface on top of the Monitor.

BI Monitor client is actually built on top of this API. It has a published documentation in the form of Javadoc HTML format. It can be used to:

- Develop customized reports user Interfaces
- Extract data from BI Monitor, whether current or historical, to be used in data warehousing for example.
- Access BI Monitor Administrative functions

1.2 BI Monitor Administration Tools

The BI Monitor Administration Tools allow users to perform all the necessary steps to import the modeled business processes with their associated Business Measures. It also provides the capability to maintain the Event Queue and Monitor Database through managing the creation and dropping of these databases' tables, starting and stopping the event queue triggers, and cleaning up unnecessary data.

1.2.1 BI Monitor Administration Utility

The BI Monitor Administration Client is a Web-based client that allows users to do the following:

- Stop/restart the Event Queue triggers and create / Drop the Monitor and Event Queue database tables.
- Import BI Workbench's XML files that contain the organizations and their processes and the Business Measures defined in BI Workbench.
- Export the actual values of the monitored processes data to WebSphere BI Workbench. Export the Process Instances table's details for multiple processes at one time as Comma Separated Values (CSV) files. Export the Users Profile which contains all users and groups with their security information (permissions) and their views data to an XML file format.
- Delete the unnecessary process instances and history data that were stored cumulatively in the monitor database after monitoring business processes. This enables users to automatically clean up the BI Monitor database periodically as specified by a user-defined interval.

1.3 Monitor User Clients

The Monitor User Clients allow users to monitor the modeled business processes and their associated Business Measures.

1.3.1 Workflow Dashboard

The Workflow Dashboard is an HTML-based client that allows users to monitor the business processes at run time. The Workflow Dashboard allows users to view the:

- Built-in and user-defined Business Measures.
- Status of Process, Activity, Work Item, and Employee Instances for the whole Organization or for a particular Organization Unit.

1.3.2 Business Dashboard

The Business Dashboard is an HTML-based client that allows users to retrieve and view the historical data of the monitored business processes and to view and keep track of aggregated historical business measures.

1.3.3 Notifications

The Notifications is an HTML-based client that allows users to view all notifications sent from process instances of a process at run time. A notification is created and sent to specific user(s) according to the result of evaluating a specific Boolean business measure.

1.3.4 Monitor Portlets

There are four BI Monitor Portlets:

- Workflow Dashboard Portlet.
- Business Dashboard Portlet.
- Notification Portlet.
- Process Diagram Portlet.

Chapter 2: Necessary Requirements before Deployment

The following chapter describes the requirements for deploying the **BI Monitor**. It lists the hardware, system, and software requirements for the Monitor Server and Web Clients.

2.1 Monitor Server Requirements

2.1.1 Hardware Requirements

2.1.1.1 Windows Server

- Pentium III 650 MHz or higher
- 512 MB RAM or higher (1 GB RAM recommended)
- 50 MB Disk space, in addition to sufficient disk space for database

2.1.1.2 AIX Server

- IBM RS/6000®
- 1 GB RAM or higher
- 50 MB Disk space, in addition to sufficient disk space for database.

2.1.1.3 Solaris Server

- Sun server machine
- 1 GB RAM, or higher
- 50 MB Disk space, in addition to sufficient space for database.

2.1.1.4 z/OS or s/390 Server

- IBM zSeries 900 or S/390 system
- 1 GB RAM, or higher
- 50 MB disk space, plus sufficient space for database

2.1.2 System Requirements

2.1.2.1 Windows Server

- MS-Windows NT 4.0 (with Service Pack 4 or Higher) or
- MS-Windows 2000 Server or
- Windows 2003

2.1.2.2 AIX Server

- AIX 4.3.3 or AIX 5.1 or later

2.1.2.3 Solaris Server

- Solaris 8, maintenance level August 2001 or later

2.1.2.4 z/OS or s/390 Server

- OS/390 Version 2.8, Version 2.9, Version 2.10, or
- z/OS Version 1.1 or Version 1.2

2.1.3 Software Requirements

If the database server and the WebSphere server are installed on two different machines, then both machines must have the same timezone settings.

If the time zone of the operating system hosting the BI Monitor server supports daylight saving, add the following JVM property in the WAS Generic JVM Arguments and then restart the application server. If the time zone of the operating system hosting BI Monitor server does not support daylight saving, you do not need to use this JVM property.

-Dmonitor.adjust4DST.enabled=true

If the "Total transaction lifetime timeout" property for the application server, where the WebSphere BI Monitor is installed, is set to a value greater than 600 seconds, then you must add the following JVM property to the Application Server Generic JVM Properties and set its value to be the same as the one used in the "Total transaction lifetime timeout":

-Dmonitor.eventbus.locktimeout=<tx_timeout>

For example, if the Total transaction lifetime timeout is set to 660 seconds, then the JVM property must be added as follows:

-Dmonitor.eventbus.locktimeout=660

You must restart the WebSphere Application Server after adding this JVM property.

2.1.3.1 Windows, AIX, and Solaris Platforms

- IBM DB2 Universal Database version 7.2 with Fixpack 10, or IBM DB2 UDB V8.2
- Oracle 8i Database Server release 8.1.7.1, or
- Oracle Database 9i or
- Oracle Database 10g Release 1
- IBM WebSphere Application Server 4.0.2 Advanced Edition, or
- IBM WebSphere Application Server v5 or v5.1, or
- IBM WebSphere Deployment Manager (Network Deployment) v5.x, or
- IBM WebSphere Portal Server v5.0.2.1, or
- IBM WebSphere Application Server v6.0, or
- IBM WebSphere Deployment Manager (Network Deployment) v6.0
- IBM MQSeries® Workflow 3.3.2 or IBM WebSphere MQ Workflow v3.4 or WebSphere MQ Workflow v3.5 or MQ Workflow 3.6

- IBM WebSphere MQ Integrator (WMQI) v2.1 or IBM WBI Message Broker v5.0
 - * For WMQI v2.1:
 - WMQI v2.1 CSD 6, or
 - WMQI v2.1 CSD 5 with fix for APAR PQ77984, or
 - WMQI v2.1 CSD 4 with fix for APAR PQ77984
 - * For WBI Message Broker v5.0:
 - WBI Message Broker v5.0 CSD 1 (CSD 2 recommended).

To monitor WebSphere Business Integration Message Broker and WebSphere MQ Integrator Broker event flows, the WebSphere Business Integration Message Broker MonitorEmitter node SupportPac is required. This SupportPac named IB01 and can be downloaded free of charge from the WBI Message Broker Support Website.

- IBM WebSphere InterChange Server 4.2.2.1 Fix Pack.
- IBM WebSphere Portal Enable 4.2.0 or WebSphere Portal Server v5.0.2.1
- Java-enabled browser (IE 5.5 or higher).

2.1.3.2 z/OS and OS/390 Platforms

- IBM DB2 Universal Database for OS/390, Version 7.1 or higher
- IBM WebSphere Application Server V4.0.1 for z/OS and OS/390
- IBM MQSeries Workflow V3.3.2 SP3 or IBM WebSphere MQ Workflow V3.4
- IBM MQSeries Workflow 3.3.2 Web Client or IBM WebSphere MQ Workflow V3.4 Web Client.
- IBM WebSphere MQ Integrator (WMQI) v2.1.0 for z/OS:
 - * WMQI v2.1 CSD 6, or
 - * WMQI v2.1 CSD 5 with fix for APAR PQ77984, or
 - * WMQI v2.1 CSD 4 with fix for APAR PQ77984

To monitor WebSphere Business Integration Message Broker and WebSphere MQ Integrator Broker event flows, the WebSphere Business Integration Message Broker MonitorEmitter node SupportPac is required. This SupportPac named IB01 and can be downloaded free of charge from the WBI Message Broker Support Website.

2.2 Monitor Clients Requirements

2.2.1 Hardware Requirements

- Pentium III 650 MHz or higher
- 128 MB RAM or higher (256 MB RAM is recommended)

2.2.2 System Requirements

- Windows 98, Windows NT 4.0, Windows 2000, Windows XP, or Windows 2003

2.2.3 Software Requirements

- Java-enabled browser (IE 5.5 or higher)

PART

II

**IBM WebSphere BI
Monitor Deployment
on Windows, AIX and
Solaris Platforms**

Chapter 3: Database Server Configuration

This chapter provides you with the configuration parameters and steps needed for configuring your database server by creating the Monitor database and configuring both the Monitor database and the Event Queue database (the IBM MQSeries Workflow or the IBM WebSphere MQ Workflow database).

The instructions in this chapter assume that you are creating the BI Monitor database for the first time. If you have an earlier version of BI Monitor and there is an existing Monitor database that already contains data stored in its tables, then you need to upgrade your database to adhere to the latest modification in the current version of BI Monitor 4.2.4 database, and migrate the stored data to the upgraded database. Please refer to the chapter entitled: Upgrading your Existing Version of BI Monitor to the Recent Version for details about the database migration.

The sections below will guide you through creating and configuring the databases for IBM DB2 and Oracle database servers using all supported versions in Windows, AIX and Solaris platforms. Please refer to the IBM DB2 and Oracle documentation for the required steps of creating and configuring the databases.

You can refer also to Appendix D of this guide for an example of the detailed steps of creating the Monitor database and configuring both the Monitor database and the Event Queue database using IBM DB2 8.2 on Windows platform.

3.1 Configuring IBM DB2

The following sections are for the required parameters for configuring IBM DB2 database for both IBM DB2 7.2, IBM DB2 8.1, and IBM DB2 8.2 on Windows, AIX and Solaris platforms:

Make sure that IBM DB2 Server is configured for JDK 1.2 or higher.

3.1.1 Create the Monitor Database

Create a new Database for Monitor. No specific name is required, though IBM WebSphere BI Monitor recommends **WFMDB** as the Monitor database name.

3.1.2 Configure the Monitor Database

To enhance the performance and increase the system throughput, you should configure Monitor database as well as the DB2 Instance hosting it by adjusting the following configuration settings with the following values, and then restart the DB2 instance:

Configuring the DB2 Instance Parameters:

Run the following database commands from the command line to set the following instance parameters:

- db2set DB2_RR_TO_RS=YES
- db2set DB2_HASH_JOIN=Y
- db2set DB2_EXTENDED_OPTIMIZATION=ON

Configuring the Monitor database (WFMDB) Parameters:

Adjust the following Database configuration parameters with the following values:

Parameter Name	DB2 Parameter Name	Parameter Location	Value
Maximum Storage for Lock list	LOCKLIST	Performance Tab/Section	50000
Application Heap Size	APPLHEAPSZ	Performance Tab/Section	4096
Application Control Heap Size	APP_CTL_HEAP_SZ	Performance Tab/Section	4096
Maximum Lock per application	MAXLOCKS	Application Tab/Section	50
Lock timeout	LOCKTIMEOUT	Application Tab/Section	60
Group commit count	MINCOMMIT	Logs Tab/Section	3

- **Increasing the minimum commit count requires increasing the size of the transaction log to hold the transactions in the memory.**
- **In order for the above parameters to take effect, you must bounce the DB2 instance for the instance parameters and restart WebSphere Application Server for the database parameters.**

3.1.3 Calculate the Page Size

If one of the business processes in the organization file (.org) contains more than 55 business measures, you should calculate the page size by performing the following steps:

1. From the **.org** file, calculate the maximum number of business measures in any process of the model.
2. Divide the calculated number by 55.
3. Round the result number up to the nearest integral value. (e.g. if the result is 1.3 then the you should round it up to 2).
4. Multiply the last value by 4K.
5. Round the result up to the nearest value of 8K, 16K, 32K, etc. This will be the required page size. (E.g. if the result is 12K, then the required page size is 16K).

3.1.4 Create a Buffer Pool

Create one or more Buffer Pools (No specific name is required) to be assigned to the TableSpaces that will be created in the next step. Set the Page Size of each of these new Buffer Pools to be equal to the calculated page size you calculated in the previous step.

The performance of the BI Monitor client's dashboards depends on the size of the created buffer pool that will be used to create the Monitor TableSpaces. For dashboards reports that acquire large volumes of data, it is strongly recommended to increase the Buffer Pool size to achieve better response time.

- **You must bounce the DB2 instance to be able to use the created Buffer Pool.**
- **If you have created this Buffer Pool before, then you can alter it to increase its size. and in this case you must bounce the DB2 instance in order to use the Buffer Pool with the new size.**

3.1.5 Create the Required TableSpaces

Create the required TableSpaces in both the Monitor Database (WFMDB) and the EventQueue Database (FMCDB). BI Monitor allows you to control the distribution of the Monitor and the EventQueue Database tables and indices into a number of TableSpaces. The database tables and indices are grouped and categorized so that each category can be assigned to a separate TableSpace.

This number is the maximum number of TableSpaces to which you can assign the database tables and indices. This means you do not have to create all these TableSpaces, but you can create part of them. In this case, during the deployment steps, you can assign more than one group of tables or indices to the same TableSpace.

Please refer to the section named Database Tables and Indexes Allocation with Multiple TableSpaces below for details about the distribution of the Monitor and EventQueue database tables and indexes on multiple TableSpaces.

For each created TableSpace, add the TableSpace container and specify its name and directory.

The page size value of the MQ Workflow database table spaces is not affected by the number of business measures in the organization file processes.

3.1.5.1 DMS vs. SMS TableSpaces

In DB2, there is a trade off between low maintenance and high performance regarding the type of the used TableSpaces. System Managed Spaces (SMS) provide low maintenance overheads with low performance, while Database Managed Spaces (DMS) provide high performance but with higher maintenance overheads than SMS TableSpaces.

Splitting a database table and its indices on two different TableSpaces is a feature of DMS TableSpaces only.

For DMS TableSpaces, it is strongly recommended to use the same size for each container of the same tablespace to achieve the optimum I/O operation.

Important Note: Please refer to IBM DB2 documentation for details about DMS Maintenance procedure

3.2 Configuring Oracle Database

In case you decide to create a Database Instance for BI Monitor, follow the coming steps:

1. Create a new Database Instance for Monitor (No specific name is required, but IBM BI Monitor recommends **WFMDB** as the Monitor Database Instance name).
2. Create the required TableSpaces in both the Monitor Database (WFMDB) and the EventQueue Database (FMCDB). BI Monitor allows you to control the distribution of the Monitor and the EventQueue Database tables and indices into a number of TableSpaces. The database tables and indices are grouped and categorized so that each category can be assigned to a separate TableSpace.

This number is the maximum number of TableSpaces to which you can assign the database tables and indices. This means you do not have to create all these TableSpaces, but you can create part of them. In this case, during the deployment steps, you can assign more than one group of tables or indices to the same TableSpace.

Please refer to the section named *Database Tables and Indexes Allocation with Multiple TableSpaces* below for details about the distribution of the Monitor and EventQueue database tables and indexes on multiple TableSpaces.

3. For each created TableSpace, make sure that you allocate enough storage for the expected growth rate of the data size.
4. Enable the Java VM on both the WFMDB instance that you have created as the Monitor database, and the FMCDB database instance (the MQ Workflow Database), which is usually created by the fmczutil configuration utility of MQ-Workflow without the Java VM option.

You need to enable the Java VM option only if you have two separate database instances for the Monitor database and the EventQueue database. In case you are using the FMCDB instance as the Monitor database (Single Instance), then you don't need to perform this step.

5. Create a new user that will be used by the BI Monitor server to access the Monitor database.
 - Make sure that the UNLIMITED TABLESPACE System Privilege is Granted for this user.

If you decide to use the FMCDB Instance (The MQ Workflow database) as the Monitor database instance (single instance for both), then the BI Monitor will use the Monitor Connection User (WFM) to access the FMC Schema (the MQ Workflow database schema) in order to perform the following database actions:

- DDL actions

- * CREATE TABLE & DROP TABLE
- * CREATE TRIGGER & DROP TRIGGER
- * CREATE SEQUENCE & DROP SEQUENCE
- DML actions
 - * SELECT
 - * INSERT
 - * UPDATE
 - * DELETE
 - * EXECUTE TYPE

3.3 Database Tables and Indexes Allocation with Multiple TableSpaces

3.3.1 In the Monitor Database (WFMDB):

- Administration tables and indexes can be assigned to Admin data Tables and Admin Data Indexes TableSpaces respectively. The Monitor database tables that will be associated with the first TableSpace are:

- * SCHEMA_HEADER
- * CONFIG_DATA
- * NEXT_ID
- * SYS_PROPERTIES
- * AGENTS
- * QUEUES
- * EB_SYNC_TABLE
- * MQ_SYNC_TABLE
- * WMQI_SYNC_TABLE
- * ICS_SYNC_TABLE
- * CLEANUP_SYNC_TABLE
- * NOTIFY_SYNC_TABLE

The indexes of the tables above will be assigned to the second TableSpace.

- Static Model Data tables and indexes can be allocated to Static Model data Tables and Static Model Data Indexes TableSpaces respectively. The Monitor database tables that will be associated with the first TableSpace are:

- * ORG_UNIT
- * ORGANIZATION
- * ROLE_DATA
- * USER_DATA
- * PROCESS
- * PROCESS_MODEL
- * ACTIVITY

The indexes of the tables above will be assigned to the second TableSpace

- Runtime Data tables and indexes can be allocated to Runtime Data Tables and Runtime Data Indexes TableSpaces respectively. The Monitor database tables that will be associated with the first TableSpace are:

- * PROCESS_INST
- * ACTIVITY_INST
- * WORK_ITEM
- * VARIABLES
- * NOTIFY

The indexes of the tables above will be assigned to the second TableSpace.

- Events Data tables and indexes can be allocated to Events Data Tables and Events Data Indexes TableSpaces respectively. The Monitor database tables that will be associated with the first TableSpace are:

- * EVENTS
- * DELAYED_EVENTS
- * MBEVENTS
- * CXFLOWEVENTRECORDS

The indexes of the tables above will be assigned to the second TableSpace.

- Process Data tables and indexes can be allocated to Process Data Tables and Process Data Indexes TableSpaces respectively. The Monitor database table that will be associated with the first TableSpace is:

- * PROCESS_DATA

The index of the table above will be assigned to the second TableSpace.

- Security tables and indexes can be allocated to Security Tables and Security Indexes TableSpaces respectively. The Monitor database tables that will be associated with the first TableSpace are:

- * SECGROUP
- * SECGRPMEMBER
- * SECACTION
- * SECSECOBJTYPE
- * SECACL
- * SECACE
- * SECPERMISSION
- * SECSECSESSION
- * SECUSER

- * SECSECMANAG
- * SECPRINCIPAL
- * SECSECTYPE
- * SECANDORCONSTR
- * SECAND
- * SECOR

The indexes of the tables above will be assigned to the second TableSpace.

- Different Large Objects (LOBs) tables can be assigned to several LOB TableSpaces as in the following:
 - * Static Model Lob table can be allocated to Static Model Lob TableSpace. The Monitor database table that will be associated with this TableSpace is:
 - PROCESS_MODEL
 - * Process Data Lob table can be allocated to Process Data Lob TableSpace. The Monitor database table that will be associated with this TableSpace is:
 - PROCESS_DATA
 - * Configuration Data Lob table can be allocated to Configuration Data Lob TableSpace. The Monitor database table that will be associated with this TableSpace is:
 - CONFIG_DATA
 - * Notify Extra Data Lob table can be allocated to Notify Extra Data Lob TableSpace. The Monitor database table that will be associated with this TableSpace is:
 - NOTIFY
 - * Event Data Lob table can be allocated to Event Data Lob TableSpace. The Monitor database table that will be associated with this TableSpace is:
 - EVENTS
 - * Delayed Event Data Lob table can be allocated to Delayed Event Data Lob TableSpace. The Monitor database table that will be associated with this TableSpace is:
 - DELAYED_EVENTS
 - * WBI Message Broker Lob table can be allocated to WBI Message Broker Lob TableSpace. The Monitor database table that will be associated with this TableSpace is:
 - MBEVENTS

3.3.2 In the MQ Workflow Database (FMCDB):

- MQ Workflow Connector Queue (EventQueue) tables and indexes can be allocated to EventQueue Tables and EventQueue Indexes TableSpaces respectively. The database tables that will be associated with the first TableSpace are:

- * HS_AUDIT_TRAIL
- * HS_CONT_DETAIL
- * HS_PROC_DATA
- * HS_SCHEMA

The indexes of the tables above will be assigned to the second TableSpace.

- MQ Workflow Data Lobs can be allocated to MQWF Data Lobs TableSpace. The database table that will be associated with this TableSpace is:

- * HS_CONT_DETAIL

3.4 Using the National Language Support (NLS)

To serve as many users as possible, BI Monitor v4.2.4 provides Globalization features in order to support using multiple languages other than English.

The supported code pages are:

1252 - English	1255 - Hebrew
1252 - French	1256 - Arabic
1252 - German	932 - Japanese
1252 - Italian	936 - Chinese (Traditional)
1252 - Portuguese	950 - Simplified Chinese
1252 - Spanish	949 - Korean

Note: Switching GUI and text direction to Right-to-Left is not supported in this release.

The support for multiple languages rather than the English language requires that the BI Monitor database must be created with UTF-8 code page.

If you have created the monitor database with a different code page (for example IBM-1252), whether as a new database for the recent version of BI Monitor or for any previous version of BI Monitor, and you need to allow using multiple languages then you must export all tables of the BI Monitor schema (defaults to WFM unless changed) and import these tables into a newly created database with UTF-8 code page before the database migration. Please consult your Database Administrator for information about converting the code page of an existing database.

Chapter 4: BI Monitor Installation

This chapter provides a step-by-step procedure that guides you through installing IBM WebSphere Business Integration (BI) Monitor with all its components and deploying the Monitor Server on Windows, AIX and Solaris platforms. The chapter also contains the procedures of un-deploying the Monitor Server and how to completely uninstall BI Monitor. At this stage, it is assumed that all the prerequisite software has been installed, and the Monitor and Event Queue databases have been created and configured successfully.

The following conventions are used for all the instructions throughout this document:

- **<WebSphere>**: The WebSphere home directory. e.g. on a Windows platform *C:\WebSphere\AppServer*, on AIX platform */usr/WebSphere/AppServer*, or on Solaris platform */opt/WebSphere/AppServer*
- **<WebSphere_Profiles>**: WebSphere profile directory. e.g. on a Windows platform *C:\WebSphere\AppServer\profiles*, on AIX platform */usr/WebSphere/AppServer/profiles*, or on Solaris platform */opt/WebSphere/AppServer/profiles*
- **<Profile_Name>**: The WebSphere profile name home directory.
- **<WebSphere_ND>**: The WebSphere Network Deployment home directory. e.g. on a Windows platform *C:\WebSphere\DeploymentManager*, on AIX platform */usr/WebSphere/DeploymentManager*, or on Solaris platform */opt/WebSphere/DeploymentManager*
- **<MQ>**: The MQ Workflow home directory. (For example: *c:\fmcwinnt* on Windows platform, */usr/fmc* on AIX platform, or */opt/fmc* on Solaris platform)
- **<DB2>**: The DB2 home directory. (For example: *C:\SQLLIB*)
- **<Oracle>**: The Oracle home directory on the Oracle Server machine (if Oracle is not running on the same machine on which the IBM WebSphere Application Server is installed). For example: *C:\oracle\ora81* (Local) or *\\oracle_machine\oracle\ora81* (Network)
- **<Monitor>**: The Monitor installation directory. (For example: *C:\WBIMonitor*)
- **<WebServerName>**: The name of the machine that hosts the Web server for which the WebSphere is configured. (For example: The machine name on which the IBM HTTP Server or Microsoft IIS 4.0 or IIS 5.0 is installed)
- **<ServerName>**: The name of the server on which the Monitor will be installed.

- **<WebPath>**: The monitor web application web path (For example: */monitor*).

Important Notes:

- On AIX and Solaris platforms, use forward slash / instead of back-slash \ when writing paths.
- The names and paths of folders and files are case sensitive.
- The names and paths of folders and files that you will specify during the installation should not contain any spaces. (For example, the Monitor installation directory, the WebSphere home directory, and/or the DB2 home directory)
- Make sure that the user account you are using have all needed permissions. For example, using a user account who has no permissions on WebSphere or the Database will fail to install and deploy the monitor.
- On AIX 5.1 platform, the environment variable named **LIBPATH** must be appended with the following paths: **<MQ>/lib** and **<MQ>/lib/mqserver**. To do this, type the following command in the console window from which you will start the WebSphere and then press Enter:

```
export LIBPATH=$LIBPATH:<MQ>/lib:<MQ>/lib/mqserver
```

- The Monitor will not work if the server properties *client.encoding.override* or *default.client.encoding* are set to any encoding other than UTF-8.

If you are using WebSphere Application Server 4.0.5, the property **client.encoding.override=UTF-8** should be added explicitly in the server JVM's settings. This must be done manually after you finish the deployment if you performed the deployment automatically using the BI Monitor Installation Wizard as in the following steps:

- * Open Administrator's console
 - * Select the Monitor Server from the Application servers
 - * Select the **JVM Settings** tab
 - * In the **System Properties** list, click **Add**
 - * Type **client.encoding.override** as the property name.
 - * Type **UTF-8** as the value.
 - * Click apply and restart the server
- Make sure to increase the parameter named Statement Cache Size of the connection pool for all Data Sources that are created after successful deployment. The default value for WebSphere Application Server 4.x is 100 which is suitable for single threaded event processor. You should increase it to enhance the system performance if you plan to configure multiple event processors. The default value for WebSphere Application Server 5.x is 10 which must be increased to 100 if you plan to use single threaded event processor or to more than 100 if you plan to configure multiple event processors.

4.1 IBM Websphere BI Monitor Installation Wizard

The BI Monitor is installed using the **BI Monitor Installation Wizard**. This wizard allows you to do the following:

- Perform only the manual installation of the BI Monitor components by extracting the necessary folders and files that are required for the installation and deployment.
- Install the BI Monitor components and perform the automatic deployment for these components as follows:
 - * Perform the automatic deployment of the Monitor Server on IBM WebSphere Application Server 4.0.2 or IBM WebSphere Application Server 5 or IBM WebSphere Application Server 6.023
 - * Perform the network deployment of the IBM WebSphere Deployment Manager 5 or IBM WebSphere Deployment Manager 6 on Windows, AIX and Solaris platforms.
 - * Install the BI Monitor Portlets on a specific WebSphere Portal Server.
 - * Install the LDAP Bridge

The following sections in this chapter describe how to use the BI Monitor installation wizard to install these components automatically.

For a description of the manual deployment of Monitor Server on WebSphere 4.0.2, please refer to *Appendix A* of this guide: *Manual Deployment of BI Monitor on WebSphere 4.0.2*. For a description of the manual deployment of Monitor Server on WebSphere 5, please refer to *Appendix B* of this guide: *Manual Deployment of BI Monitor on WebSphere 5*. For a description of the manual deployment of Monitor Server on WebSphere 6, please refer to *Appendix C* of this guide: *Manual Deployment of BI Monitor on WebSphere 6*.

For a description of the manual installation of BI Monitor Portlets on a WebSphere Portal Server, please refer to the section entitled *Installing BI Monitor Portlets* in *chapter 4 WebSphere Portal Support* of the *Websphere BI Monitor User Guide*

For a description of how to Control the Logging Service in IBM Websphere BI Monitor, please refer to *Appendix D* of this guide: *Controlling the Logging Service in IBM Websphere BI Monitor v4.2.4*

4.1.1 Starting the Websphere BI Monitor Installation Wizard

Whether you are deploying on WebSphere Application Server or WebSphere Network Deployment, you must provide a certain parameter to the batch (or shell) file that you will use to start Monitor Installation Wizard.

If you are installing and deploying the Monitor on WebSphere Application Server v4, v5, or v6, you must provide the WebSphere Application Server home directory as a parameter to the batch (or shell) file.

If you are installing and deploying the Monitor on WebSphere Network Deployment v4, v5, or v6, you must provide the WebSphere Deployment Manager home directory as a parameter to the batch (or shell) file.

• **On Windows platform:**

1. Open a command line window.
2. Type the following:

```
Set WAS_HOME=<WebSphere>
```

3. Type the following in the command prompt, and then press Enter.

- * In case you are installing on IBM WebSphere Application Server, type `runwizard.bat <WebSphere>`.
- * In case you are installing on IBM WebSphere Deployment Manager, type `runwizard.bat <WebSphere_ND>`.

• **On AIX or Solaris platforms:**

1. Open a Terminal Console using root.
2. Type the following in the command line:

```
export WAS_HOME= <WebSphere>
```

3. Type the following in the terminal console, and then press Enter.

- * In case you are installing on IBM WebSphere Application Server, type `./runwizard.sh <WebSphere>`
- * In case you are installing on IBM WebSphere Deployment Manager, type `./runwizard.sh <WebSphere_ND>`

If you are deploying on WebSphere Application Server v6.0.x then you must provide the WebSphere Application Server profile directory as a parameter to this batch (or shell) file.

• **On Windows platform:**

1. Start a command prompt window.
2. Type the following in the command prompt, and then press Enter:
`runwizard.bat <WebSphere_Profiles>\<Profile_Name>`

• **On AIX and Solaris platforms:**

1. Start a terminal console as root.
2. Type the following in the terminal console, and then press Enter:
`./runwizard.sh <WebSphere_Profiles>/<Profile_Name>`

If you are using IBM DB2 as the database server on AIX and Solaris platforms only, make sure that you run the Installation Wizard with a user who is in the DB2 Administrators group. You should also run at least once the **<DB2>/db2profile** file from the same terminal console from which you will start the wizard. In order to run the db2profile command:

1. Open a terminal console.
2. Change the directory to **<DB2>**.
3. Type the following in the command line and then press Enter:
./db2profile
4. Run the *WBIMonitor424.jar* file from the same terminal console.

You have to make sure also that the IBM JDK 1.4.0 is installed on your machine. Alternatively, you can use the IBM JDK that is shipped with IBM WebSphere Application Server.

To start the BI Monitor Installation Wizard, run the *WBIMonitor424.jar* file by doing the following:

• **On Windows platform:**

1. Start a command prompt window.
2. Type the following in the command prompt and then press Enter:

```
java.exe -jar G:\WBIMonitor424.jar
```

Where G: is your CD drive name. Replace this name with the actual name of your CD drive or with the location where the *WBIMonitor424.jar* file exists.

If the *java.exe* is not included in the Path environment variable path then type the full path of *java.exe* (e.g. C:\WebSphere\AppServer\java\bin\java.exe).

• **On AIX and Solaris platforms:**

1. Start a terminal console as root.
2. Type the following in the command prompt and then press Enter:

```
java -jar /tmp/WBIMonitor424.jar
```

Where /tmp is the location where the *WBIMonitor424.jar* file exists.

If the *java* is not included in the PATH environment variable, then type the full path of *java* (e.g. *"/usr/WebSphere/AppServer/java/bin/java"* in AIX platform or *"/opt/WebSphere/AppServer/java/bin/java"* in Solaris platform)

In the following sections of this chapter, you will be guided through the detailed steps of using the BI Monitor Installation Wizard to install the BI Monitor components.

4.2 BI Monitor Server Installation and Deployment

The Monitor Server component can be deployed automatically on WebSphere Application Server using the BI Monitor Installation Wizard by selecting the Automatic Deployment as the deployment type.

The wizard will lead you through a set of steps to gather the required information for the Monitor Server deployment, and then the wizard will deploy the Monitor Server automatically.

When you are deploying the Monitor using the Deployment Manager to a node that exists in a remote machine other than the Deployment Manager machine, then the following fields must be entered with the values of the remote node environment:

- Database JDBC driver
- Monitor database name/Alias
- Monitor database User Name and Password
- IBM MQSeries Workflow library path and file name
- MQ Workflow database name/Alias
- MQ Workflow database User Name and Password

In case of network deployment, you must disable the wizard validation that checks and validates the above items. This is done by editing the runwizard.sh or the runwizard.bat by which you run the installation wizard and adding the following switch -Dmonitor.wizard.validators=false to the Run command as follows:

In the runwizard.bat:

```
"%WAS_HOME%\java\bin\java" "%CLIENTSAS%" -  
Dmonitor.wizard.validators=false "-Dwas.install.root=%WAS_HOME%" "-  
Dwas.repository.root=%CONFIG_ROOT%" -  
Dcom.ibm.CORBA.BootstrapHost=%COMPUTERNAME% -cp  
"%WAS_HOME%\classes";"%WAS_HOME%\lib\xerces.jar";"%WAS_HOME%\lib\j2ee.jar";"%WAS_HOME%\lib\admin.jar";"%WAS_HOME%\lib\wsexception.jar";"%WAS_HOME%\lib\wasjmx.jar";"%WAS_HOME%\lib\management.jar";"%WAS_HOME%\lib\sas.jar";"%WAS_HOME%\lib\utils.jar";"%WAS_HOME%\lib\wssec.jar";"%WAS_HOME%\lib\ras.jar";"%WAS_HOME%\lib\bootstrap.jar";"%WAS_HOME%\lib\emf.jar";"%WAS_HOME%\lib\ffdc.jar";"%WAS_HOME%\lib\snoop.jar";"%WAS_HOME%\lib\classloader.jar";"%WAS_HOME%\lib\wasproduct.jar";WBIMonitor424-FixPack4.jar  
-Djava.ext.dirs="%WAS_HOME%\java\jre\lib\ext";"%WAS_EXT_DIRS%" run
```

In the runwizard.sh:

```
${WAS_HOME}/java/bin/java "${CLIENTSAS}" -  
Dmonitor.wizard.validators=false "-Dwas.install.root=${WAS_HOME}" "-  
Dwas.repository.root=${CONFIG_ROOT}" -
```

```
Dcom.ibm.CORBA.BootstrapHost=${COMPUTERNAME} -cp ${WAS_HOME}/
classes:${WAS_HOME}/lib/xerces.jar:${WAS_HOME}/lib/
j2ee.jar:${WAS_HOME}/lib/admin.jar:${WAS_HOME}/lib/
wsexception.jar:${WAS_HOME}/lib/wasjmx.jar:${WAS_HOME}/lib/
management.jar:${WAS_HOME}/lib/sas.jar:${WAS_HOME}/lib/
utils.jar:${WAS_HOME}/lib/wssec.jar:${WAS_HOME}/lib/
ras.jar:${WAS_HOME}/lib/bootstrap.jar:${WAS_HOME}/lib/
emf.jar:${WAS_HOME}/lib/ffdc.jar:${WAS_HOME}/lib/soap.jar:${WAS_HOME}/
lib/classloader.jar:${WAS_HOME}/lib/wasproduct.jar:WBIMonitor424-
FixPack4.jar -Djava.ext.dirs=${WAS_HOME}/java/jre/lib/
ext:${WAS_EXT_DIRS} run
```

In case you choose to install and deploy the BI Monitor on a Network deployment environment, then the Deployment Manager must be started and run at installation time.

You must un-deploy Monitor Sever that exists on WAS, in case there is a previous one.

The following are the wizard steps for installing and deploying Monitor Server:

The BI Monitor Installation Wizard starts on the **Welcome** screen. For all wizard steps, to go forward to the next step, click **Next**. To go back to the previous step click **Back**. You can exit the wizard at any time by clicking **Cancel**.

1. In the next screen you should enter the Monitor installation directory (**<Monitor>**) where the necessary folders and files will be extracted. This directory also will be the BI Monitor Working Directory. You can

accept the default path or change this path to a new folder. Then, you can click **Next** to continue.

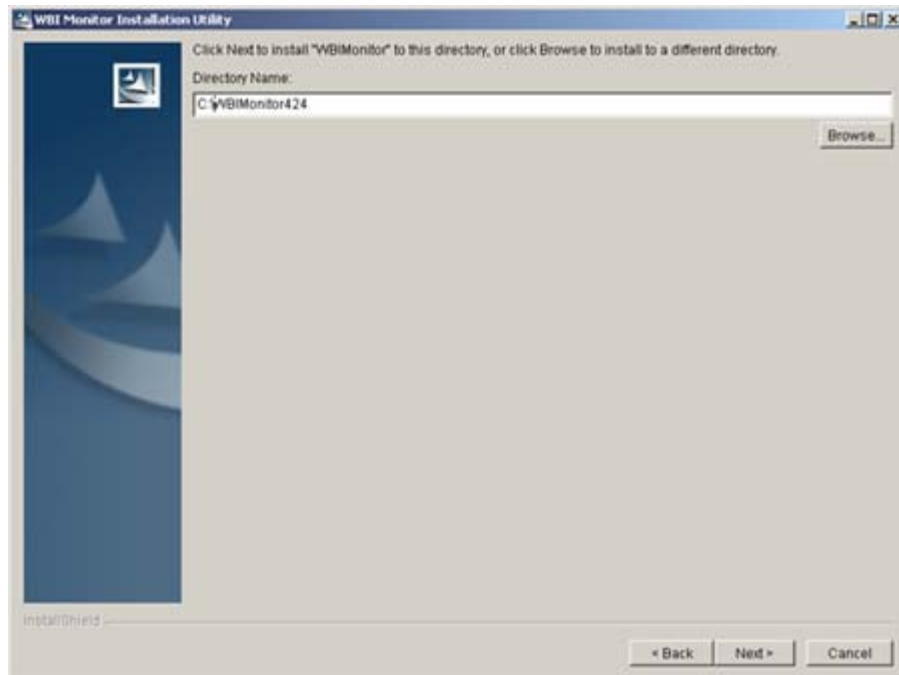

2. In the next screen read the displayed instructions, and then click **Next**.

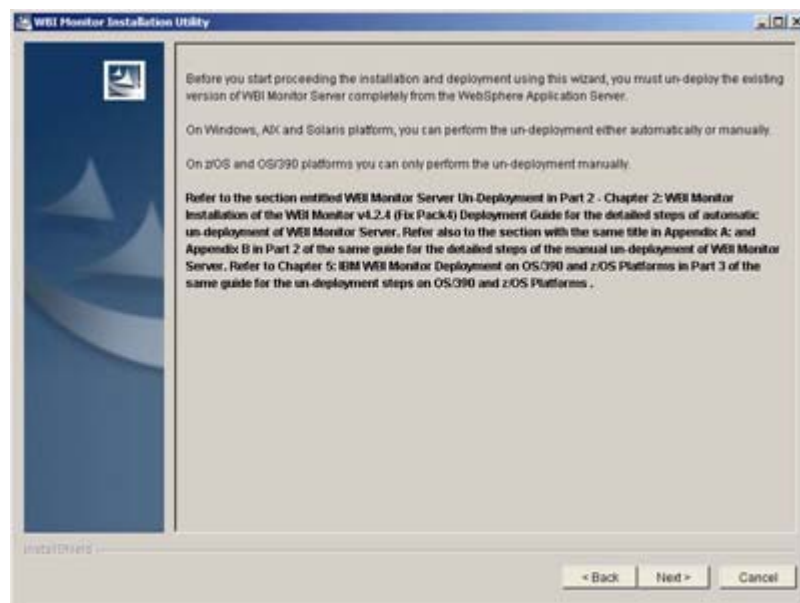

3. The next screen is the **Deployment Type** where you can select one of the following deployment types:
 - **Automatic Deployment:** Selecting this option will let this installation wizard perform all needed steps for installing the BI Monitor Components and perform the BI Monitor Server deployment automatically.

- **Manual Deployment:** Selecting this option will extract all necessary folders and files that are required for deploying all BI Monitor components into the destination folder. In this case you will need to perform the deployment of each component manually. If you choose this option, two Wizard pages representing the two required steps will be displayed to help you edit the BI Monitor .ear file with the required initial parameters. Refer to the appropriate appendix for details on these two steps.

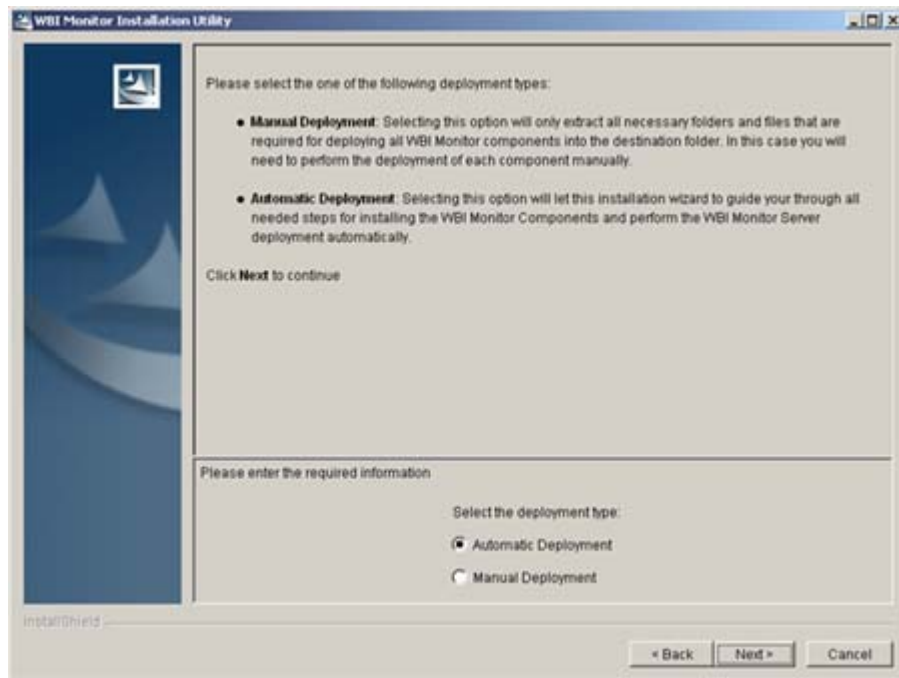

Select the **Automatic Deployment** option and then click **Next** to continue.

4. The next screen of the BI Monitor Installation Wizard appears if you select the **Automatic Deployment** option as the deployment type. In this screen, you should select one or more of the BI Monitor components to be installed. Select the **Monitor Server** option to install and deploy the BI Monitor Server component and then click **Next** to continue.

5. In the next wizard screen you will be asked to enter the path and the type of the Database JDBC driver file. For IBM DB2 database, this driver file is named **db2java.zip** and is located in the **<DB2>\Java** folder. For Oracle database, this driver file is named **classes12.zip** and is located in the **<Oracle>\jdbc\lib** folder. Enter the required path or click Browse to select the path. Then select the driver type from **DB Driver Type** combo box. If the entered path is not correct, then you will be informed by a message, and the wizard will not continue until you enter the correct path. Then, you can click **Next** to continue.

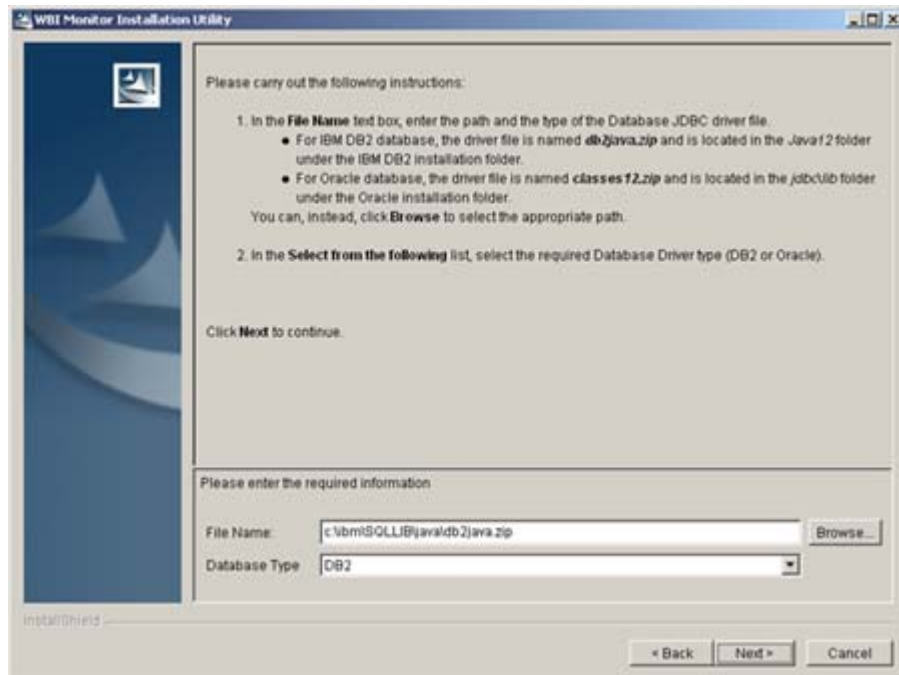

6. In the next screen you will be asked to enter the following information for the Monitor database:

- In the **Name/URL** field, enter the Monitor database name (or the database URL).
- If you are using Oracle database server, you can type one of the following for the Monitor database URL:
 - * `jdbc:oracle:thin:@<Oracle_Server_Name>:<Oracle_Server_Port_Number>:WFMDB` or,
 - * `jdbc:oracle:oci:@WFMDB` (for Oracle 9i and Oracle 10g) or `jdbc:oracle:oci8:@WFMDB` (for Oracle 8i)

Where **<Oracle_Server_Name>** is the name or the IP address of the Oracle Database Server machine, and **<Oracle_Server_Port_Number>** is the Oracle Server Port Number (the default port is 1521)

- In the **User Name** and **Password** fields, enter the user name and password of the Monitor database administrator.
- In the **Schema** field, enter the Monitor database schema (The default value is WFM).
 - * In Oracle Database, the Monitor database schema must be the same as the Database Administrator's User Name.

The wizard will check the connection with the database using the entered database name (or URL), user name and password. If one or more of the entered parameters are not correct, then you will be

informed by a message, and the wizard will not continue until you enter the correct parameters. Then click **Next** to continue.

WBI Monitor Installation Utility

Please carry out the following instructions for the Monitor database:

- In the **Database Name** text box, enter the Monitor database name (or the database URL).
If you are using Oracle database server, then you can use either of the following URLs:

`jdbc:oracle:thin:@<Oracle_Server_Name>:<Oracle_Server_Port_Number>:WFMDb`

Where `<Oracle_Server_Name>` is the name or the IP address of the Oracle Database Server machine, and `<Oracle_Server_Port_Number>` is the Oracle Server Port Number (the default port is 1521)

`jdbc:oracle:oci:@WFMDb (for Oracle 9i only) or jdbc:oracle:oci:@WFMDb (for Oracle 9i and Oracle 10g)`
- In the **User Name** and **Password** text boxes, enter the user name and password of the Monitor database administrator.
- In the **Schema** text box, enter the Monitor database schema. (The default value is WFMDb)

Please enter the required information

Database Name: WFMDb
User Name: administrator
Password:
Schema: WFMDb

< Back Next > Cancel

The wizard will also check this database to verify if it is a newly created database or a database of an earlier version of the BI Monitor that requires to be upgraded to the recent version's modifications. If the specified database belongs to the previous version of BI Monitor, then a message will appear to tell you that the specified database belongs to a previous version of BI Monitor, and it needs to be upgraded using the Database Migration Utility before starting this Installation Wizard. Then the wizard will be terminated.

Please refer to the section entitled **BI Monitor Database Migration** in **Chapter 6: Upgrading your Existing Version of BI Monitor to the Recent Version** in this guide for detailed information about the Database upgrade.

7. In the next step you should specify the names of the required TableSpaces for each group of tables and indexes in the Monitor database as follows:
 - In the **Default TableSpace** field, type the name of the TableSpace that you want to set as the default TableSpace. This TableSpace will be used as the TableSpace of any tables or indexes group for which you have not specified a TableSpace.

If you leave this field empty, then the database default TableSpace will be considered and used as the default TableSpace.

- In the **Administration** section, type a TableSpace name for each of the following:

- * Administration Tables.
- * Administration Indexes.
- In the **Static Model Data** section, type a TableSpace name for each of the following:
 - * Static Model Data Tables.
 - * Static Model Data Indexes.
- In the **Runtime Data** section, type a TableSpace name for each of the following:
 - * Runtime Data Tables.
 - * Runtime Data Indexes.
- In the **Events Data** section, type a TableSpace name for each of the following: (These TableSpaces are used for the Event Queue (MQ Workflow) database):
 - * Events Data Tables.
 - * Events Data Indexes.
- In the **Process Data** section, type a TableSpace name for each of the following:
 - * Process Data Tables.
 - * Process Data Indexes.
- In the **Security** section, type a TableSpace name for each of the following:
 - * Security Tables.
 - * Security Indexes.
- In the **Large Objects TableSpaces** section, type a TableSpace name for each of the following:
 - * Static Model Lob.
 - * Process Data Lob.
 - * Configuration Data Lob.
 - * Notify Extra Data Lob.
 - * WBI Message Broker Lob.

You can specify a different TableSpace name for each group of tables or indexes. Alternatively, you can specify the same TableSpace for more than one group of tables or indexes. In the later case these groups of tables and/or indexes will use the same TableSpace for storing the data physically on the hard drive.

If you leave a blank field without specifying a TableSpace name, then the default TableSpace will be used for the corresponding group of tables or indexes.

The specified TableSpace should have been previously created in the Database server. Otherwise, the deployment will not be performed properly and you will not be able to create the database tables.

In case you have an existing database that belongs to a previous version and contains data, then you will only be able to enter the default TableSpace. All other fields that can hold the multiple TableSpaces Names will be disabled.

Click **Next** to continue.

8. In the next screen you will be asked to select the workflow engine(s) that the BI Monitor will monitor their run-time data. There are two workflow engines that can be selected:

- **MQSeries Workflow / WebSphere MQ Workflow**
- **WebSphere MQ Integrator (WMQI) / WBI Message Broker**
- **WebSphere InterChange Server (WICS)**

You can select one of these options or you can select a combination of them. According to your selection, the wizard steps will vary to let you enter the required information for the selected option as will be described in the following sections.

If the specified BI Monitor database belongs to a previous version of BI Monitor, then the MQSeries Workflow / WebSphere MQ Workflow option will be selected by default and its check box will be disabled so that you cannot de-select it.

4.2.1 MQ Workflow is Selected

If you select the MQ Workflow option, whether you select it alone or with another option (WMQI and/or WICS), you must enter the following information:

- The MQ Workflow Configuration parameters.
- The MQ Workflow Database (the Event Queue Database) parameters.

In this case the BI Monitor will be forced to authenticate the logged users to BI Monitor Client through the MQ Workflow. That means any user who will login to BI Monitor Client must be an MQSeries Workflow registered user, and only MQSeries Workflow users have the privilege to log in to BI Monitor Client.

The following are the wizard screens that appear when you select the MQSeries Workflow / WebSphere MQ Workflow option:

1. In the next screen you will be informed that the wizard will check for the existence of the IBM MQ Workflow and its database. Click **Next** to continue.

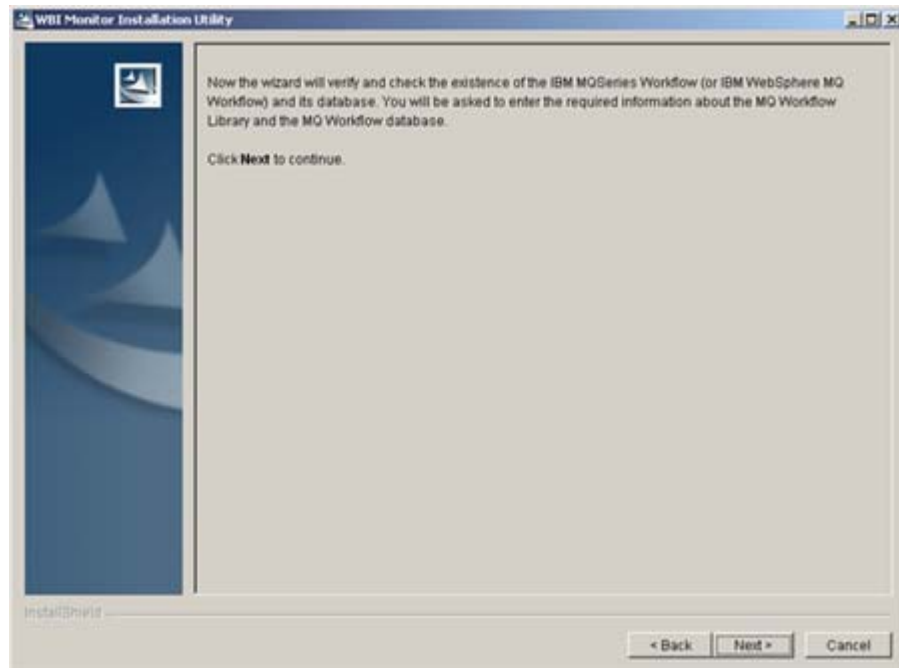

2. In the next screen you will be asked to select the IBM MQSeries Workflow APIs types, that will be used by the BI Monitor to connect to the MQ Workflow server configuration. You have two options:
 - MQ Workflow Agent APIs
 - MQ Workflow Native APIs

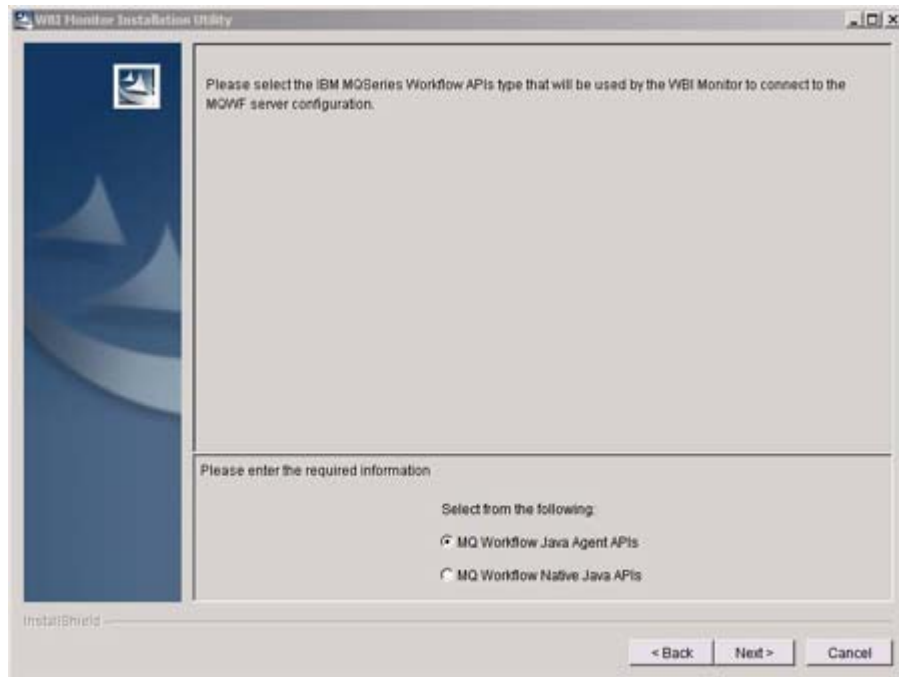

Native APIs are supported by MQ Workflow v 3.6, or later.

Proceed to Step 3 if you select MQ Workflow Agent APIs, or proceed to Step 4 if you select MQ Workflow Native APIs.

3. In the next screen you will be asked to enter the following IBM MQ Workflow Configuration parameters in each corresponding field:
 - **MQSeries Workflow Library File:** The MQSeries Workflow library file named *fmcojagt.jar*. (You can click the Browse button represented as triple dots to select this file).
 - **Configuration Id:** The used MQ Workflow Configuration ID (Default or Non-Default).

- **Encoding:** The MQSeries Workflow Server machine encoding. (This property must be set if the MQ Workflow Server machine encoding is different from the Monitor Server machine encoding).

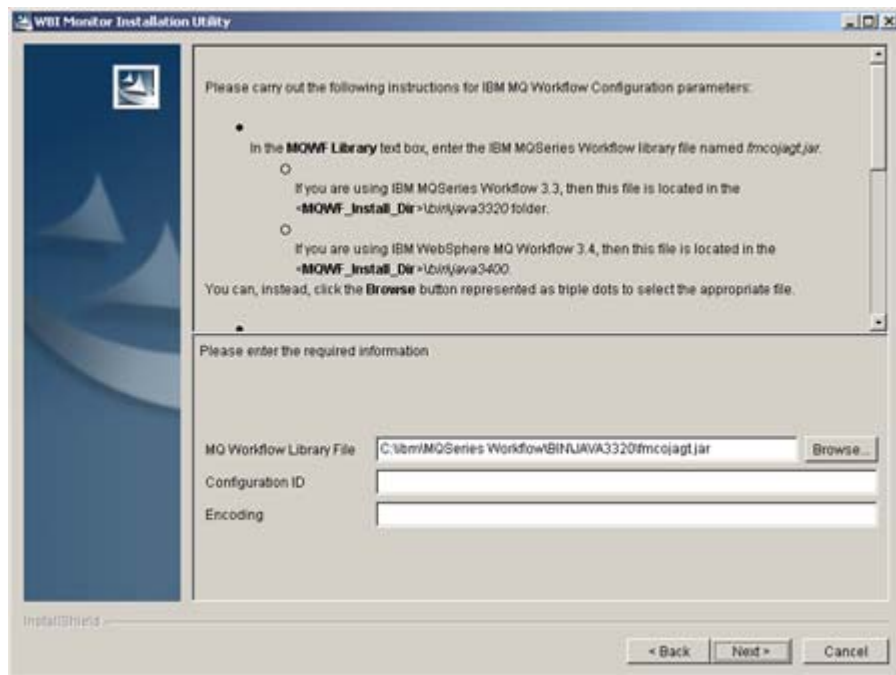

Important Note: If the MQ Workflow Configuration ID is not defined, a default configuration must be defined.

4. In the next screen you will be asked to enter the following IBM MQ Workflow Configuration parameters in each corresponding field:
 - **MQWF Native Library File:** The IBM MQSeries Workflow native library file named *fmcjapi.jar*. (You can click the Browse button represented as triple dots to select the appropriate file).
 - **Configuration Id:** The used MQ Workflow Configuration ID (Default or Non-Default).
 - **Configuration Parameter File:** The path containing the IBM MQ Workflow Configuration Parameter file named *fmcrc*. (You can click the Browse button represented as triple dots to select the appropriate file).
 - **JMS Libraries Path:** The path containing the IBM MQSeries JMS JAR files named *com.ibm.mq.jar*, *com.ibm.mqjms.jar*, *jms.jar* and *connector.jar*. (You can click the Browse button represented as triple dots to select the appropriate file).

- **Encoding:** The MQSeries Workflow Server machine encoding. (This property must be set if the MQ Workflow Server machine encoding is different from the Monitor Server machine encoding).

Important Note: If the MQ Workflow Configuration ID is not defined, a default configuration must be defined.

Enter the required values for each corresponding field and click **Next** to continue.

5. In the next screen you will be asked to enter the following information for the IBM MQ Workflow database (The Event Queue Database):

- In the **Name/URL** field, enter the MQ Workflow database name or the database URL.
- If you are using Oracle database server, you can type one of the following for the MQ Workflow database URL:

* `jdbc:oracle:thin:@<Oracle_Server_Name>:<Oracle_Server_Port_Number>:FMCDDB`

* `jdbc:oracle:oci:@FMCDDB` (for Oracle 9i and Oracle 10g) or
`jdbc:oracle:oci8:@FMCDDB` (for Oracle 8i)

where **<Oracle_Server_Name>** is the name or the IP address of the Oracle Database Server machine, and **<Oracle_Server_Port_Number>** is the Oracle Server Port Number (the default port is 1521)

- In the **Administrator** and **Password** fields, enter the user name and password of the MQSeries Workflow database administrator.

- In the **Schema** field, enter the MQSeries Workflow database schema (The default value is FMC).
 - * In Oracle Database, the Event Queue database schema must be the same as the Database Administrator's User Name.
- In the MQ Workflow Connector Queue section, type the TableSpaces names for each of the following:
 - * Tables
 - * Indexes
 - * Large Objects (LOBs)

You can specify a different TableSpace name for each of these three fields. Alternatively, you can specify the same TableSpace for more than one field. In the later case these groups of tables and/or indexes will use the same TableSpace for storing the data physically on the hard drive.

If you leave a blank field without specifying a TableSpace name, then the default TableSpace will be used for the corresponding group of tables or indexes.

The specified TableSpace should have been previously created in the Database server. Otherwise, the deployment will not be performed properly and you will not be able to create the database tables.

The wizard will check the connection with the database using the entered database name (or URL), user name and password. If one or more of the entered parameters are not correct, then you will be informed by a message, and the wizard will not continue until you enter the correct parameters.

In case you have an existing database that belongs to a previous version and contains data, then you will not be able to define multiple TableSpaces, and the TableSpaces Names fields will be disabled.

Click **Next** to continue.

Please carry out the following instructions for the IBM MQ Workflow database (The Event Queue Database):

- In the Database **Name** text box, enter the MQ Workflow database name (or the database URL).
 - If you are using Oracle database server, then type the following for the Monitor database URL: `jdbc:oracle:thin:@<Oracle_Server_Name>:<Oracle_Server_Port_Number>:FMCDDB`
Where `<Oracle_Server_Name>` is the name or the IP address of the Oracle Database Server machine, and `<Oracle_Server_Port_Number>` is the Oracle Server Port Number (the default port is 1521).
- In the User **Name** and **Password** text boxes, enter the user name and password of the MQSeries.

Please enter the required information

Database Name: FMCDDB

User Name: Admin

Password: *****

Schema: FMC

MQWF Connector Queue:

Tables:

Indexes:

LOBs:

< Back Next > Cancel

4.2.2 MQ Workflow is not Selected

If you select WebSphere MQ Integrator (WMQI) / WBI Message Broker and/or WebSphere InterChange Server (ICS) as the workflow engine, without selecting the MQSeries Workflow / WebSphere MQ Workflow, then you will be asked to enter the information about the authentication and security type that you will use to authenticate the logged users to the BI Monitor Client, as long as you will not use the MQ Workflow authentication.

The following are the wizard screens that appear when you select WebSphere MQ Integrator (WMQI) / WBI Message Broker and/or WebSphere InterChange Server (ICS) as the workflow engine:

1. In the next screen, select the security mode you want to apply. You have the option to select one of the following security modes:
 - **Local Security:** The Local security mode allows you to register any user who is allowed to use the BI Monitor locally in the BI Monitor database, so that each registered user's record contains the user name and the password by which the logged user will be identified each time he/she logs in to BI Monitor Client.
 - **LDAP Security:** The LDAP (Lightweight Directory Access Protocol) security mode depends on acquiring the user authentication information from an external LDAP server. The LDAP Server is a stand-alone, external server that holds a database of all employees who have an identification record in the LDAP Server database. For the LDAP Authentication method, any registered user in the LDAP Server database can login to BI Monitor client. When the user enters

his/her identification information (LDAP user name and password), the LDAP server will check the information. If he / she passes the authentication, then he will login to the BI Monitor. The BI Monitor database does not hold the registered users' passwords that are used for authenticating users. The BI Monitor database holds only the user name for setting the user's permissions.

Select the appropriate security mode and then click **Next** to continue.

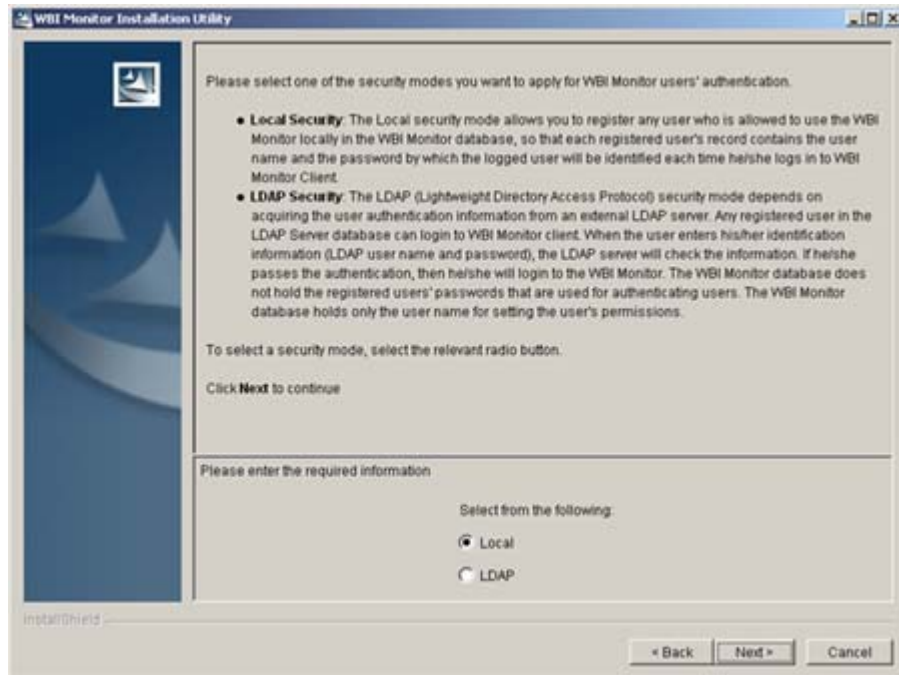

2. The next screen appears only if you select the LDAP Security mode to let you enter the required LDAP configuration parameters as follows:
 - In the **LDAP URL** field: Type the LDAP Server URL and port number (for example *ldap://ldapsrvr:389/*)

On AIX and Solaris platforms, type the LDAP server IP address instead of the server name

The remaining parameters are needed to allow logging in to BI Monitor client using only the User ID, instead of having to supply the full Distinguished Name (DN). In this case, BI Monitor queries the LDAP Server for the full DN of this user using these parameters, and then uses the obtained full DN for login.

The required parameters are:

- In the **Server Bind DN** field: Type a Distinguished Name (DN) for an LDAP Server authorized user that will be used for logging in to this LDAP Server, and performing the search in the LDAP users' tree.
- In the **Server Bind Password** field: Type the password of the defined User DN.

The **Server Bind DN** and **Server Bind Password** fields are optional. If you leave these fields empty without specifying a user then the user *anonymous* will be used. In this case this user should have at least read/search access rights on the LDAP directory.

- In the **Naming Attribute Holding Login ID** field: Type the name of the prefix that precedes the user ID in the LDAP Server database (i.e. CN, UID,...etc). The value of this parameter varies between the different types of LDAP Servers.
- In the **Base of Search** field: Type the starting point in the LDAP tree from which the query will start searching for the full DN of the given user ID.
- In the **DN Attribute ID** field: Type the name of the Distinguished Name attribute ID (for example *distinguishedName*, *entrydn* ...etc. This value is case sensitive).

- Click **Next** to continue.

4.2.3 Continuing the Wizard Steps

Now after entering the required information according to the selected engine, the wizard steps will continue to complete installing the Monitor Server component. Note that the new wizard supports both the WebSphere Application Server.

1. In the next screen, you will be asked to choose the Server Type. You have to select one of two options:
 - The WebSphere Application Server

- The WebSphere Network Deployment.

- Click **Next**.

If you select WebSphere Application Server option, proceed to step 2. If you select WebSphere Network Deployment option, proceed to step 4.

2. If you select the WebSphere Application Server option, you will be asked to select the version of IBM WebSphere Application Server that you are using. The available options are:
 - WebSphere Application Server version 6
 - WebSphere Application Server version 5
 - WebSphere Application Server version 4

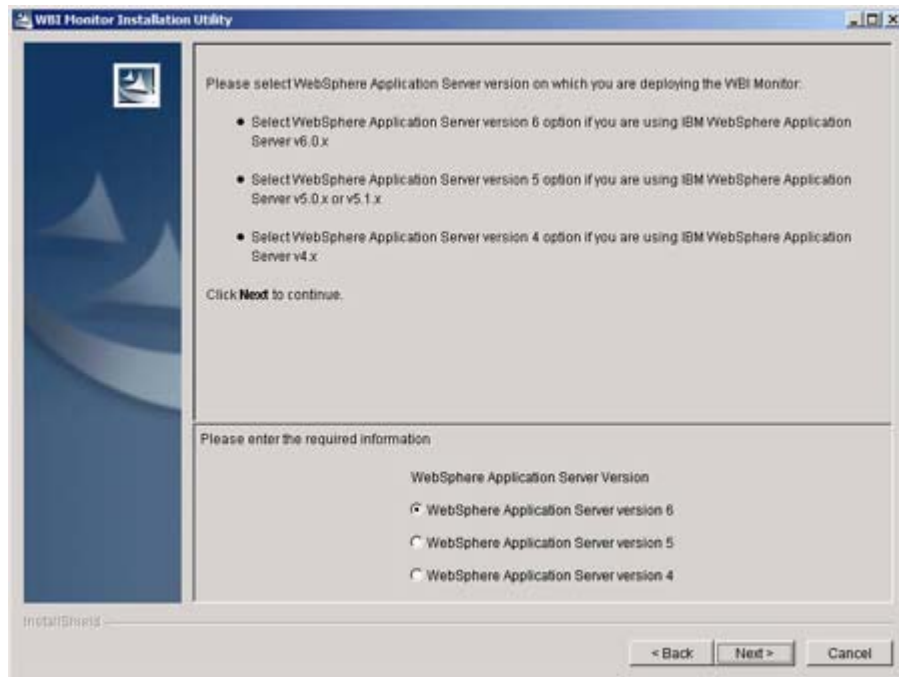

- Click **Next**.

3. If you choose WebSphere Application Server version 6 option or WebSphere Application Server version 5 option, you will be asked to enter the following information:

- * **Application Server Path:** The Application server home directory, i.e. **<WebSphere>**
- * **SOAP Connector Port:** The SOAP connector port number of the application server. You can get this port number from the WebSphere Application Server administrative console by selecting **System Administration>>Deployment Manager>>End Points >> SOAP_CONNECTOR_ADDRESS**. The default value is 8889.
- * **Application Server Name:** i.e. The WebSphere Application Server Name **<ServerName>**.

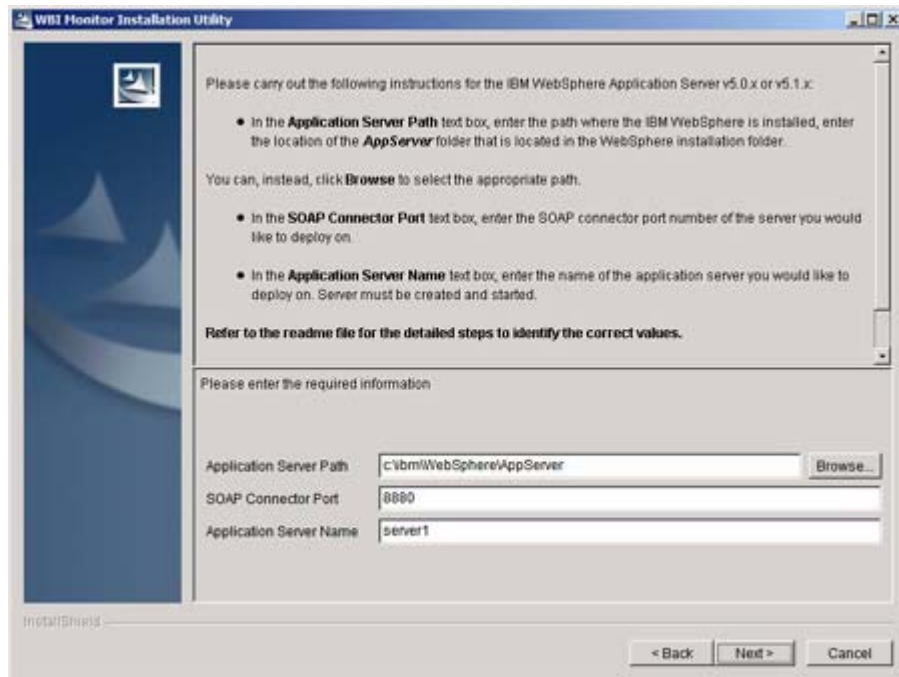

For WebSphere Application Server 5, the Wizard can deploy on a non-existing server. For WebSphere Application Server 6, you can not deploy on a server that does not exist; it must be already created.

- If you choose WebSphere Application Server version 4 option, you will be asked to enter the following information:

- * **Application Server Path:** The Application server home directory, i.e. <WebSphere>

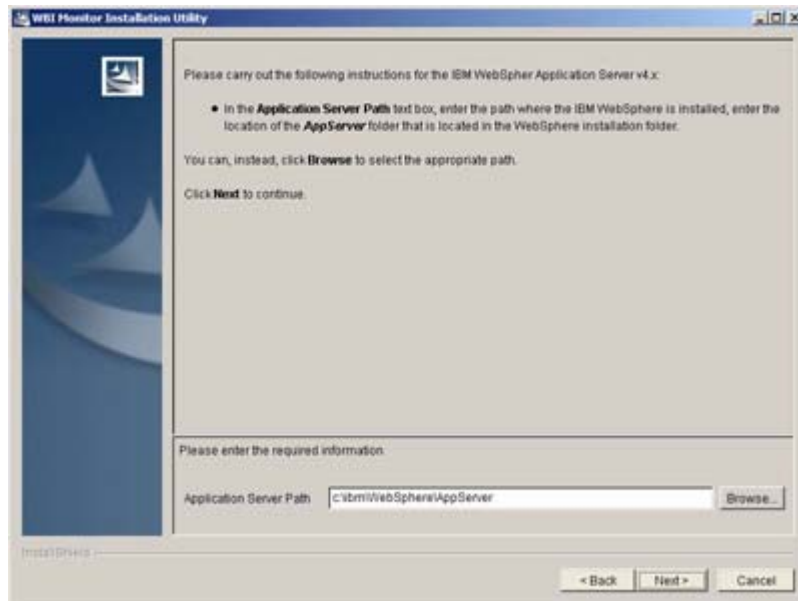

- Click **Next**.
 - Skip step 4 and proceed to step 5
4. If you choose WebSphere Network Deployment option in step 1, you will be asked to select the version of IBM WebSphere Network Deployment that you are using. The available options are:
- WebSphere Network Deployment version 6
 - WebSphere Network Deployment version 5

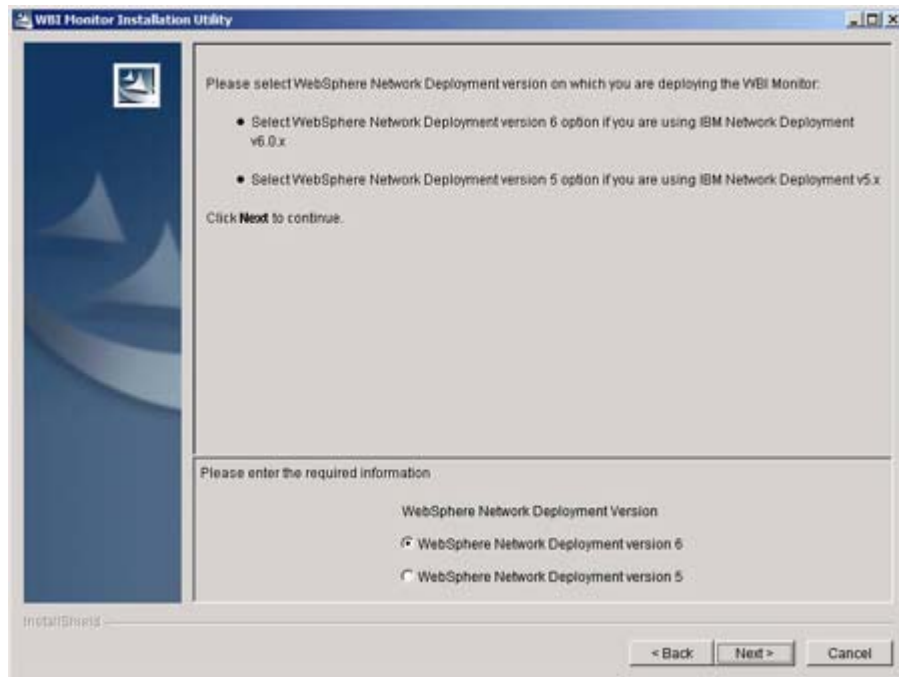

- Click **Next**.

5. In the next screen, you will be asked to enter the following information:
- * **Network Deployment Path:** The WebSphere Network Deployment home directory. i.e. **<WebSphere_ND>**
 - * **SOAP Connector Port:** The SOAP connector port number of the WebSphere Deployment Manager.
 - * **Node Name:** The node name on which the application server, that will be used to deploy the Monitor, exists.
 - * **Application Server Name:** The name of the application server on which you will deploy the BI Monitor.
 - * **Target Platform:** Choose the platform of the node on which you will deploy the BI Monitor.

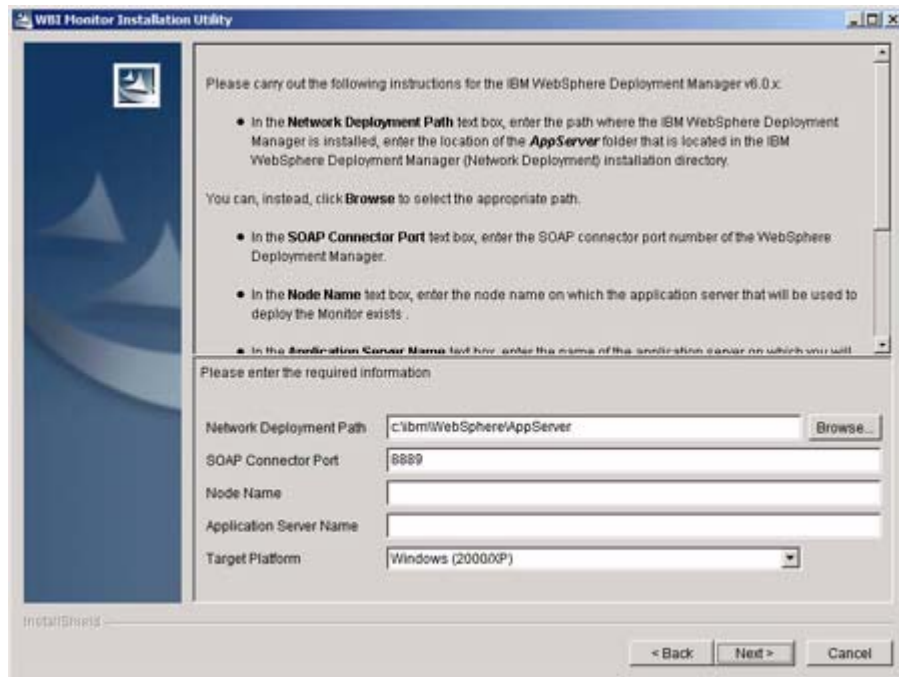

- Click **Next**.

For WebSphere Network Deployment 5, the wizard can deploy on a non-existing server. For WebSphere Network Deployment 6, you can not deploy on a server that does not exist; it needs to be already created.

6. In the next screen, you will be informed with the Monitor Server installation summary. The wizard now is ready to start extracting the necessary folders and files needed for installing the BI Monitor Server Component and then update the Monitor Enterprise Archive file (*monitor.ear*) with the new parameters that you have specified in the wizard steps. Click **Next** to continue.

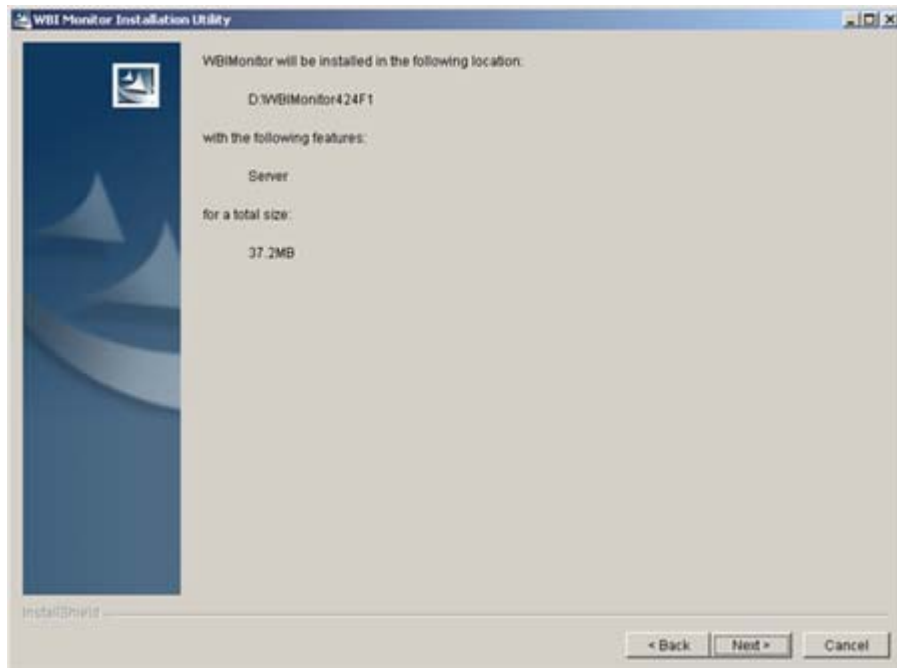

7. After extracting the necessary folders and files needed for BI Monitor Server deployment, the wizard now is ready to do the following:

- Generate the deployment script that is used for deployment.
- Deploy BI Monitor using the generated deployment script.

You have the option to do either of the following:

- To generate the deployment script and deploy BI Monitor, select the **Deploy Now** check box.
- To generate the script only, clear the **Deploy Now** check box.

The created deployment script will be placed in **<Monitor>/server/install** directory. To deploy the Monitor by using this script, run the batch file named *monitorInstall.bat* in Windows platform (or the file named *monitorInstall.sh* in the AIX or Solaris platform) in the previous path.

- Click **Next**.

8. Now the BI Monitor Server installation has finished. You will need to start the deployed Application Server from the WebSphere Administrator's Console, in order to run BI Monitor. Click **Finish** to exit this installation wizard.

4.2.4 Start the New Application Server

4.2.4.1 For IBM WebSphere Application Server 4.0.2

1. Start the WebSphere Administrator's Console.
2. In the WebSphere Administrative Domain tree, right-click Nodes > **<ServerName>** > Application Servers > MonitorServer and select Start from the shortcut menu that appears.
3. Wait until the confirmation message appears, and then click OK.

4.2.4.2 For IBM WebSphere Application Server 5

You must restart the Default Server (server1) after you deployed the BI Monitor new Application Server. To do this:

1. On Windows platform, run a command prompt window. On AIX or Solaris platforms start a terminal console window.
2. Change the directory to **<WebSphere>\bin**
3. Type the following command line:

stopServer server1

For AIX and Solaris platforms, type *stopServer.sh server1*. This command is case sensitive.

4. Wait until the Application Server is stopped and the confirmation message appears, and then type the following command line:

startServer server1

For AIX and Solaris platforms, type *startServer.sh server1*. This command is case sensitive.

5. Wait until the Application Server is started and the confirmation message appears.

4.2.4.3 For IBM WebSphere Application Server 6.0

You must restart the Default Server (server1) after you deployed the BI Monitor new Application Server. To do this:

1. On Windows platform, run a command prompt window. On AIX or Solaris platforms start a terminal console window.
2. Change the directory to **<WebSphere_Profiles>\<Profile_Name>\bin**
3. Type the following command line:

stopServer server1

For AIX and Solaris platforms, type ***stopServer.sh server1***. This command is case sensitive.

4. Wait until the Application Server is stopped and the confirmation message appears, and then type the following command line:

startServer server1

For AIX and Solaris platforms, type ***startServer.sh server1***. This command is case sensitive.

5. Wait until the Application Server is started and the confirmation message appears.

4.2.4.4 For IBM WebSphere Deployment Manager (Network Deployment)

Start the installed BI Monitor Enterprise Application.

From the WebSphere Administrative Console, do the following:

1. From the left hand tree, select **Applications > Enterprise Applications**. The **Enterprise Applications** page appears.
2. Select the **IBM_WBI_Monitor** application by selecting the check box next to its name.
3. Click **Start**

4.2.5 Finalize the Monitor Server Deployment

4.2.5.1 Initialize the Monitor Database

1. Run a Web browser (such as MS Internet Explorer)
2. Type the following URL:
`http://<WebServerName><WebPath>/admin`
(e.g. `http://monitorsrvr/monitor/admin`)
The Login Page appears
3. Enter the User ID and Password of a valid user. (Please refer to the WebSphere BI Monitor *Administration Guide* for detailed information about the BI Monitor authentication and security options). The Administration Utility Web page opens.
4. Create the Monitor Database tables. Please refer to the Websphere BI Monitor *Administration Guide* for the detailed instructions of creating Monitor database tables.
5. Close the browser.

4.2.5.2 Importing Organization XML Files

You have to import the required organization XML files to the BI Monitor database in order to complete the deployment instructions.

Please refer to the **WebSphere BI Monitor Administration Guide** for the detailed instructions of importing organization XML files.

4.2.6 BI Monitor Server Un-Deployment

This section is used to completely un-deploy the Monitor Server from WebSphere. To do this:

4.2.6.1 For IBM WebSphere Application Server 4.0.2

1. Stop the running **MonitorServer** application server.
2. Run the batch file named *monitorunInstall.bat* in Windows platform or the file named *monitorUnInstall.sh* in AIX or Solaris platforms. These files are located in **<Monitor>\server\install**. This will uninstall BI Monitor automatically.
3. Delete the file *monitor_deployed.ear* from **<WebSphere>\AppServer\InstallableApps**
4. Delete the directory named **MonitorServer** which is located in **<WebSphere>\temp\<WAS_NODE_NAME>**

4.2.6.2 For IBM WebSphere Application Server 5 and IBM WebSphere Deployment Manager

1. Run the batch file named *monitorunInstall.bat* in Windows platform or the file named *monitorUnInstall.sh* in AIX or Solaris platforms. These files are located in **<Monitor>\server\install**. This will uninstall BI Monitor automatically.

For IBM WebSphere Application Server 5, the log files are shared between the different applications so that it will not be deleted.

2. Delete the directory named **MonitorServer** which is located in **<WebSphere>/temp/<WAS_NODE_NAME>/**

This directory does not exist if you have deployed the BI Monitor Application Server on the default (base) Application Server named **server1**

3. Restart the WebSphere Application Server

4.2.6.3 For IBM WebSphere Application Server 6

1. Run the batch file named *monitorunInstall.bat* in Windows platform or the file named *monitorUnInstall.sh* in AIX or Solaris platforms. These files are located in **<Monitor>**\server\install. This will uninstall BI Monitor automatically.

For IBM WebSphere Application Server 6, the log files are shared between the different applications so that it will not be deleted.

2. Delete the directory named **MonitorServer** which is located in **<WebSphere>**\Appserver\profiles**<WebSphere profile>**\temp**<WAS_NODE_NAME>**\

This directory does not exist if you have deployed the BI Monitor Application Server on the default (base) Application Server named server1

3. Restart the WebSphere Application Server.

4.3 Installing the BI Monitor Portlets Component

The BI Monitor Portlets component can be installed automatically using the BI Monitor Installation Wizard. This will install the four BI Monitor Portlets (Workflow Dashboard Portlet, Business Dashboard Portlet, Process Diagram Portlet, and Notification Portlet) automatically into a specific WebSphere Portal Server.

You will be guided through a set of steps to gather the required information for installing this component, and then the wizard will install the Monitor portlets automatically. Please refer to Chapter 4: IBM WebSphere Portal Support of the Websphere BI Monitor User Guide for detailed information about the support for WebSphere Portal in BI Monitor and how to install the BI Monitor Portlets manually.

Important Note: The Monitor Server installation and deployment must be performed before installing the BI Monitor Portlets component.

The following are the BI Monitor Installation Wizard steps for installing the Portal component:

1. The BI Monitor Installation Wizard starts on the **Welcome** screen. Click **Next** to continue.
2. In the License Agreement step, accept the License Agreement and click **Next** to continue.
3. Enter the Monitor installation directory where the necessary folders and files will be extracted. Then, click **Next** to continue.
4. In the **Deployment Type** step, select **Automatic Deployment** and click **Next** to continue.
5. In the **Installed Component** step select the **WBI Monitor Portlets** option and click **Next** to continue.

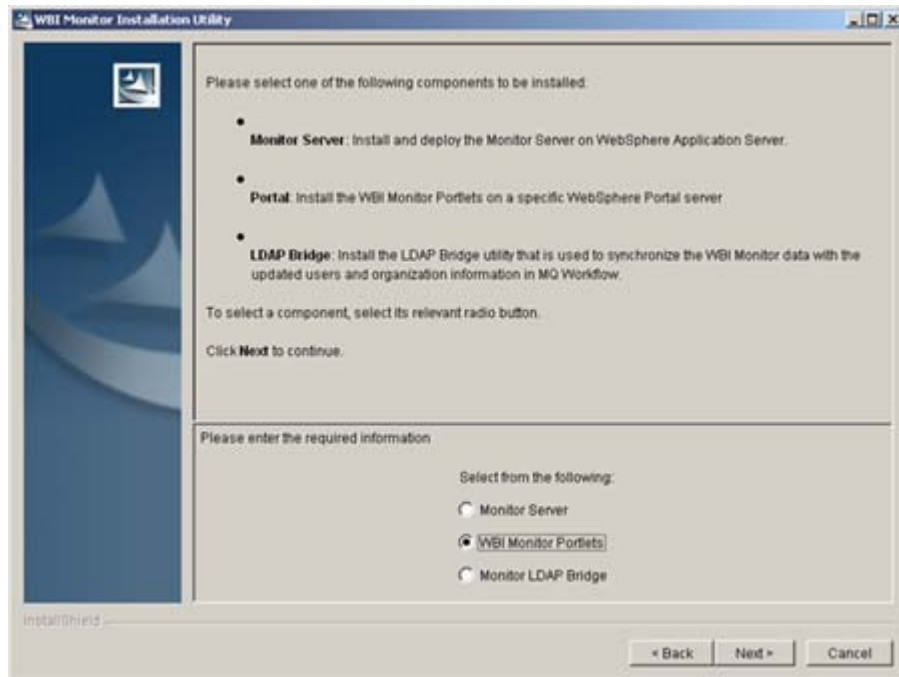

6. In the next wizard screen that appears after the **Installed Component** screen, you will be asked to enter the required configuration parameters of the WebSphere Application Server and WebSphere Portal Server as the following:
 - In **WAS Directory** field, enter the location where the IBM WebSphere Application Server is installed (For example: *C:\WebSphere\AppServer*). You can click Browse to select the directory location.
 - In the **Portal Directory**, enter the location where the IBM WebSphere Portal Server is installed (For example: *C:\WebSphere\WebSphere Portal*). You can click Browse to select the directory location.
 - In the **Domain** field, enter the DNS Domain name on which the WebSphere Portal server is installed. (for example: *egy.ibm.com*)
 - In the **Portal Administrator User Name** and **Password** fields, enter the user name and password of one of the WebSphere Portal Server administrators that will be used to login to the Portal Server and perform the installation.
 - In the **Configuration Page URL** field, enter the URL that is used to access the portal configuration servlet. This URL consists of the portal host name, the base URL for the portal, as specified during installation (for example */wps*), and the servlet extension (*/config*).

Click **Next** to continue

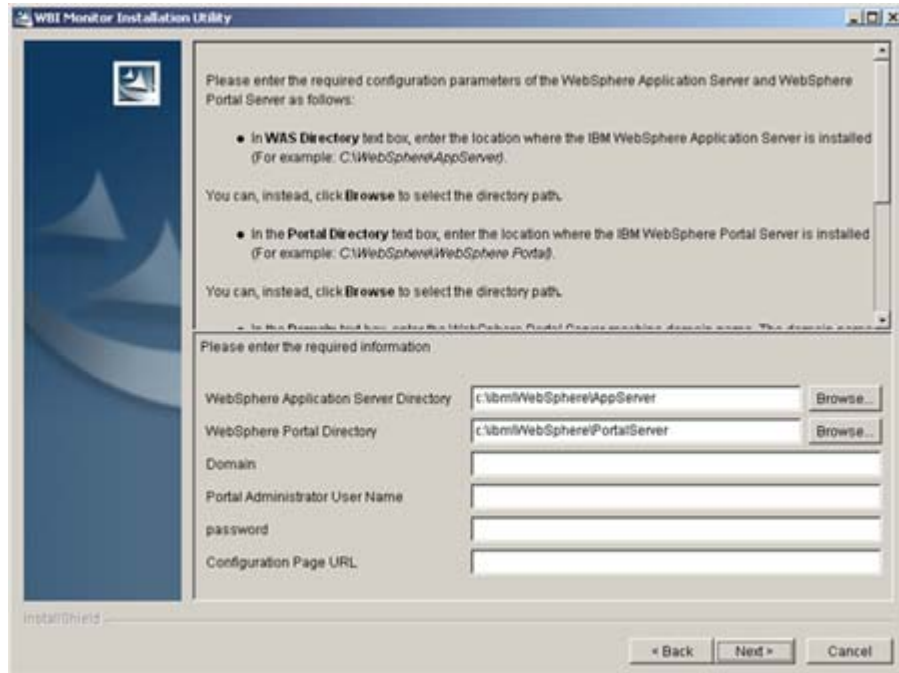

7. In the next screen, you will be informed with the Portal installation summary. The wizard now is ready to start installing the BI Monitor portlets on the specified WebSphere Portal Server.
Click Next to continue.

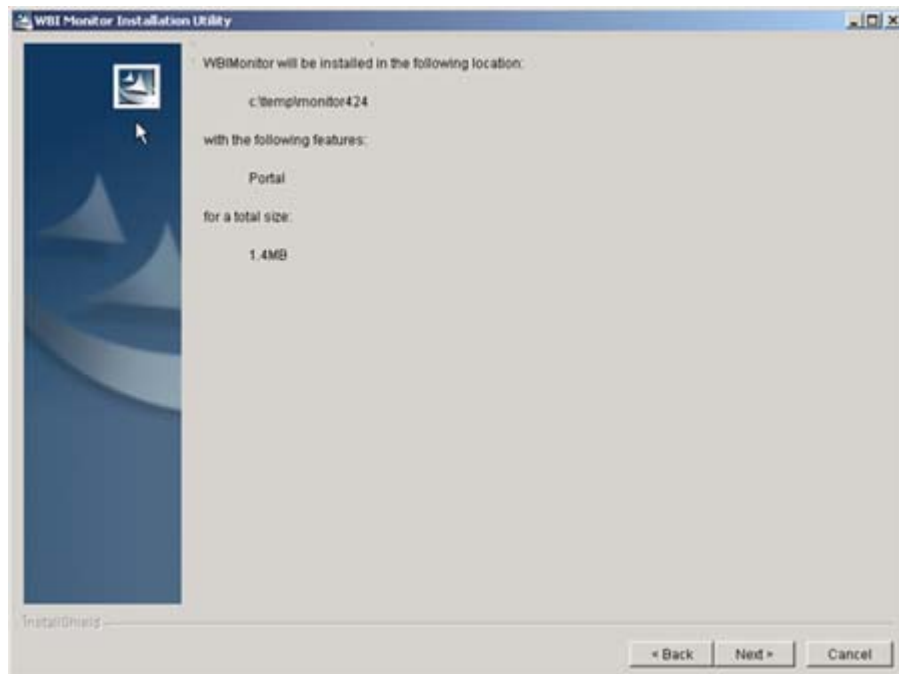

8. Now the BI Monitor Portlets installation has finished. Click **Finish** to exit this installation wizard.

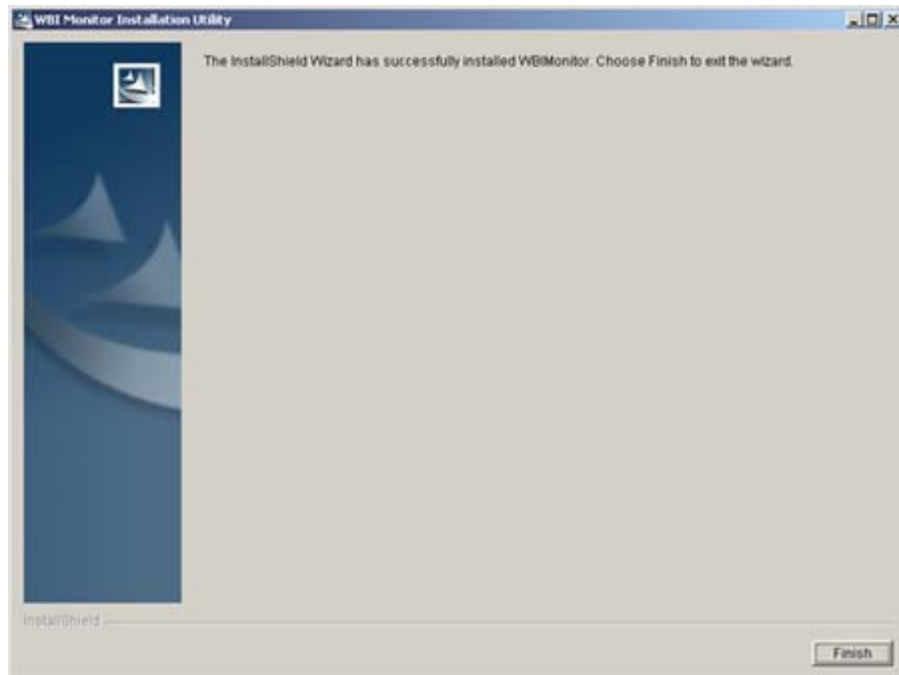

4.4 Installing the Monitor LDAP Bridge Component

The Monitor LDAP Bridge component is necessary to be installed if you are using IBM WebSphere MQ Workflow 3.4 that depends on an LDAP server for acquiring the users' information. In this case any changes in the users' information/definition that occurs in the LDAP server and are reflected in the MQ Workflow should be also reflected in BI Monitor in order to update the processes and organization information in BI Monitor with the changed information in MQ Workflow.

Installing the Monitor LDAP Bridge component will extract only a folder named *ldapbridge* in the specified destination directory. This folder contains a single .jar file named *ldapbridge.jar*. By running this jar file the users information in BI Monitor will be updated with all changes that occurred in the LDAP Server from which the MQ Workflow obtains the users information.

Important Note: The Monitor Server installation and deployment must be performed before installing the Monitor LDAP Bridge component.

The following are the BI Monitor Installation Wizard steps for installing the Portal component:

1. The BI Monitor Installation Wizard starts on the **Welcome** screen. Click **Next** to continue.
2. In the License Agreement step, accept the License Agreement and click **Next** to continue.
3. Enter the Monitor installation directory where the necessary folders and files will be extracted. Then, click **Next** to continue.
4. In the **Deployment Type** step, select **Automatic Deployment** and click **Next** to continue.
5. In the **Installed Component** step select the **Monitor LDAP Bridge** option and click Next to continue.

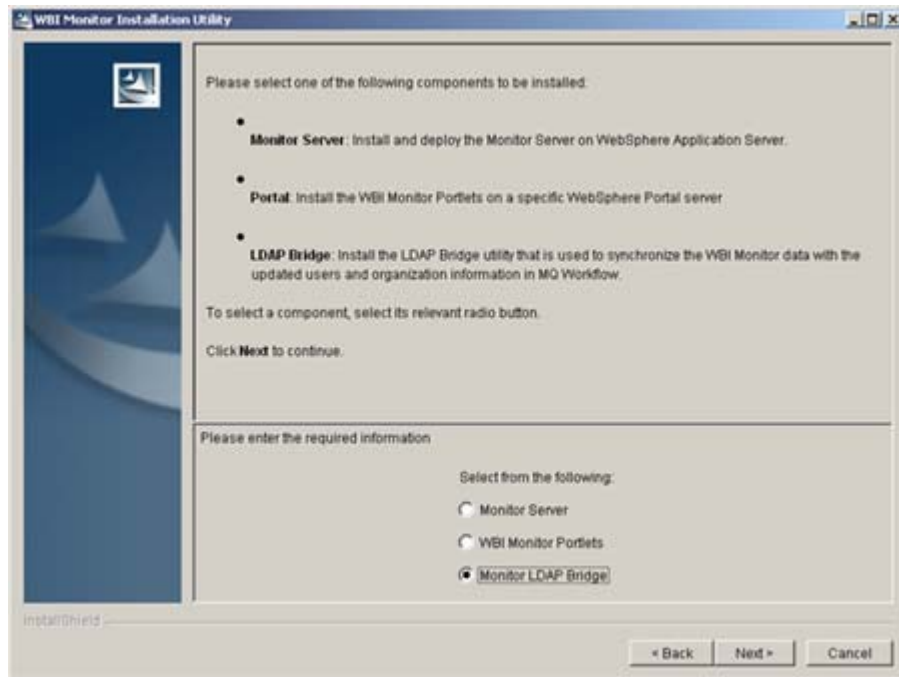

6. Once you select to install the LDAP Bridge component from the Installed Components step and clicked **Next**, you will be informed with the Monitor LDAP Bridge installation summary. The wizard now is ready to start installing the *Monitor LDAP Bridge* folder on the specified destination directory.

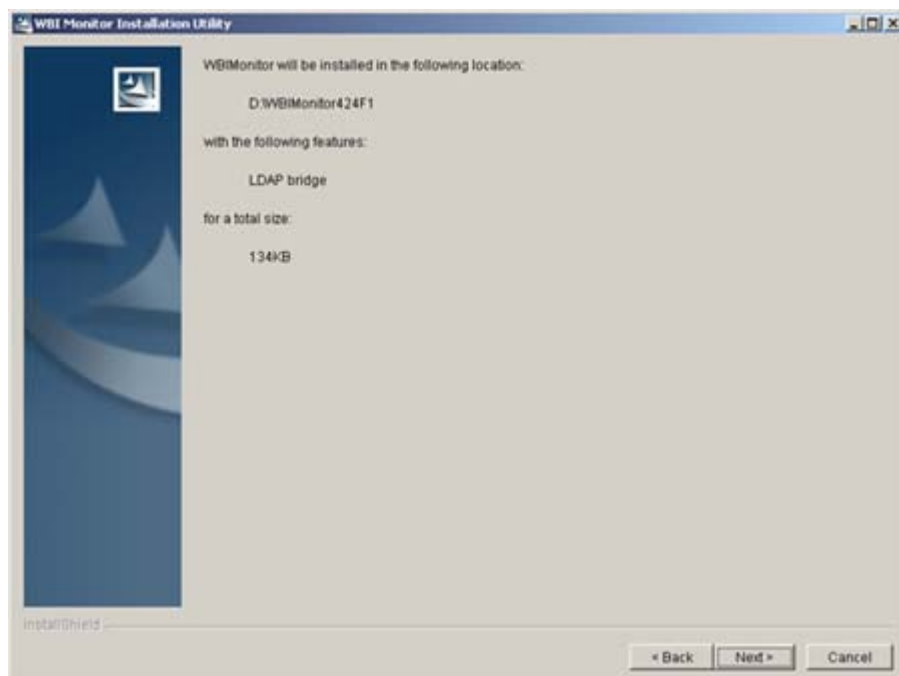

Click **Next** to start the installation.

7. Now the Monitor LDAP Bridge installation has finished. Click **Finish** to exit this installation wizard.

4.4.1 Running the Monitor LDAP Bridge

After you have installed the Monitor LDAP Bridge component, you will need to run the installed jar file periodically in order to update the BI Monitor database with the changes that occurred in the LDAP Server on which the MQ Workflow acquires the users' information.

To run the Monitor LDAP Bridge:

- **On Windows platform:**

1. Start a command prompt window.
2. Type the following in the command prompt and then press Enter:

```
java.exe -jar <Monitor> \ldapbridge\ldapbridge.jar -f <FDLFile> -u  
<MonitorAdminUserName> -p <MonitorAdminPassword> -s  
http://<WebServerName><WebPath>
```

If the `java.exe` is not your environment variable path then type the full path of `java.exe` (e.g. `C:\WebSphere\AppServer\java\bin\java.exe`)

- **On AIX and Solaris platforms:**

1. Start a terminal console using root.

2. Type the following in the command prompt and then press Enter:

```
java -jar <Monitor> \ldapbridge\ldapbridge.jar -f <FDLFile> -u  
<MonitorAdminUserName> -p <MonitorAdminPassword> -s  
http://<WebServerName><WebPath>
```

If the `java.exe` is not your environment variable path then type the full path of `java.exe` (e.g. `"/usr/WebSphere/AppServer/java/bin/java"` in AIX platform or `"/opt/WebSphere/AppServer/java/bin/java"` in Solaris platform)

Where:

- **<FDLFile>**: The full path and name of the FDL file that has been produced by running the MQ Workflow LDAP Bridge. This file contains the updated information for the organization units and their users that have been changed in the LDAP Server and have been updated in the MQ Workflow.
- **<MonitorAdminUserName>**: A valid user name for a BI Monitor administrator.
- **<MonitorAdminPassword>**: the password of the specified administrator's user name.
- **http://<WebServerName><WebPath>**: The web address that is used to access the BI Monitor Client. (for example: `http://MonitorServer/monitor`).

4.5 BI Monitor Clustering Support for WebSphere Deployment Manager

As one of the major features of the IBM WebSphere Application Server v5 and v6, BI Monitor supports clustering deployment using the WebSphere 5 and 6 Application Server and Deployment Manager.

A Cluster is a set of application servers that are managed together for the purpose of failover handling and participate in workload management. The servers that are members of a cluster can be on different host machines, as opposed to the servers that are part of the same node and must be located on the same host machine.

Servers that belong to a cluster are members of that cluster set and must all have identical application components deployed on them. Please refer to the WebSphere Application Server and Deployment Manager documentation for details about creating and configuring clusters.

In order to install and deploy the BI Monitor in a cluster, there are two possible cases:

- If you already have an existing cluster that is configured and its members have running web applications, then WebSphere BI Monitor must be installed and deployed on the first member in that cluster using the manual deployment steps (not the BI Monitor Installation Wizard). Notice that each node must point to the same database(s).
- If you are building a new cluster, then WebSphere BI Monitor should be installed and deployed on the first member of the cluster either automatically or manually. Notice that each node must point to the same database(s). This must be done before creating the cluster.

Please refer to *Appendix B* of this guide: *Manual Deployment of BI Monitor on WebSphere 5* for a description of the manual deployment of Monitor Server on WebSphere 5

4.6 BI Monitor Un-Installation

This section describes how to completely uninstall the BI Monitor from your machine using the BI Monitor Uninstallation Wizard in order to remove all folders and files that was installed by the BI Monitor installation wizard. The BI Monitor Uninstallation Wizard starts by running the jar file named ***uninstall.jar*** that is located in the **<Monitor>_uninst** folder.

Before starting the BI Monitor Uninstallation Wizard, make sure that the IBM JDK 1.4.0 is installed on your machine. Alternatively, you can use the IBM JDK shipped with IBM WebSphere Application Server.

To start the BI Monitor Uninstallation Wizard:

1. Run the ***uninstall.jar*** file by doing the following:
 - In Windows platform:
 - * Start a command prompt window.
 - * Type the following in the command prompt and then press Enter:

```
java.exe -jar <Monitor>\_uninst\uninstall.jar
```

If the ***java.exe*** is not your environment variable path then type the full path of ***java.exe*** (e.g. **C:\WebSphere\AppServer\java\bin\java.exe**)

- In AIX and Solaris platforms:
 - * Start a terminal console using root.
 - * Type the following in the command prompt and then press Enter:

```
java -jar <Monitor>/_uninst/uninstall.jar
```

If the ***java.exe*** is not your environment variable path then type the full path of ***java.exe*** (e.g. ***"/usr/WebSphere/AppServer/java/bin/java"*** in AIX platform or ***"/opt/WebSphere/AppServer/java/bin/java"*** in Solaris platform)

2. Once you start the Uninstallation wizard, a **Welcome** dialog box appears. Click **Next** to continue through the wizard or click **Cancel** to exit the wizard.

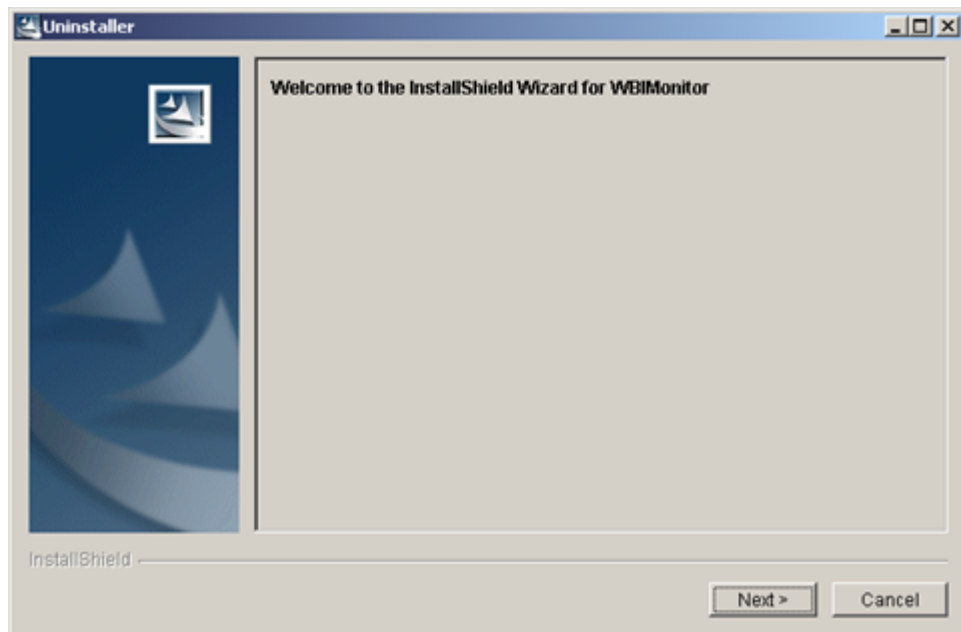

3. The next screen contains the Home Directory on which the BI Monitor was installed and the installed components. Click **Next** to start removing these installed components and remove the files and folders from your hard drive, **Back** to return to the previous step, or **Cancel** to exit the wizard.

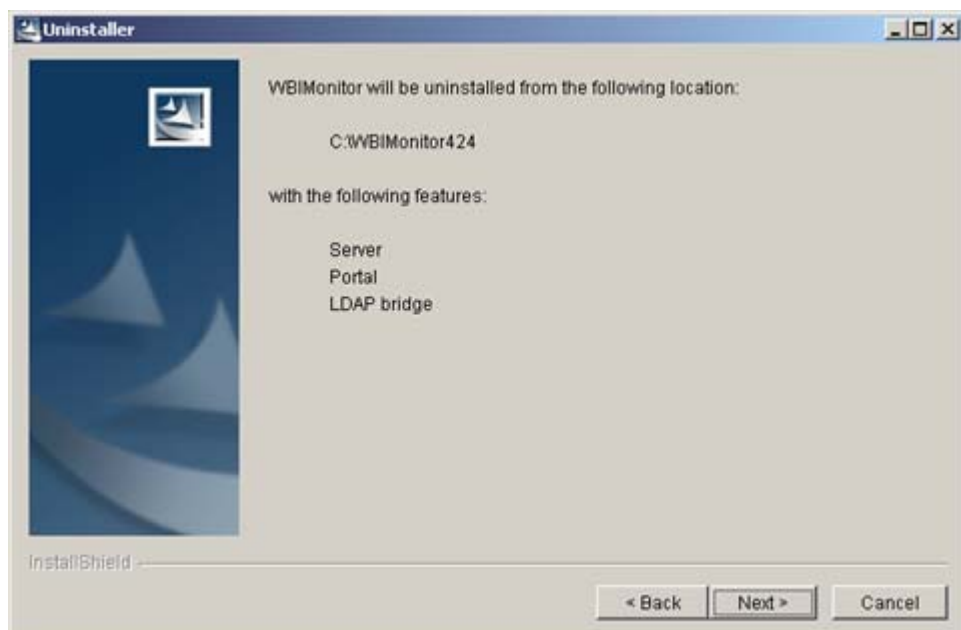

4. After all files and folders are removed from your hard drive, the next screen will tell you that the Uninstallation Wizard has finished

uninstalling the BI Monitor from your system. Click **Finish** to exit the wizard.

Appendix A: Manual Deployment of BI Monitor on WebSphere 4.0.2

This appendix describes the manual steps of deploying BI Monitor on IBM WebSphere 4.0.2. Before starting these steps, it is assumed that the Monitor Database (and Event Queue Database if you are using MQ Workflow as your engine) with the required Table Spaces are created and configured in your Database Server.

The following conventions are used for all the instructions throughout this document:

- **<WebSphere>**: The WebSphere home directory. e.g. C:\Websphere
- **<MQ>**: The MQ Workflow home directory. (e.g. *c:\fmcwinnt* on Windows platform, */user/fmc* on AIX platform, or */opt/fmc* on Solaris platform)
- **<DB2>**: The DB2 home directory. e.g. *c:\sqllib*
- **<Oracle>**: The Oracle home directory on the Oracle Server machine (if Oracle is not running on the same machine on which the IBM WebSphere Application Server is installed). e.g. *C:\oracle\ora81* (Local) or *\\oracle_machine\oracle\ora81* (Network)
- **<Monitor>**: The Monitor installation directory where the BI Monitor has been installed. e.g. *C:\WBIMonitor*
- **<WebServerName>**: The name of the machine that hosts the Web server for which the WebSphere is configured. (Ex. The machine name on which the IBM HTTP Server or Microsoft IIS 4.0 or IIS 5.0 is installed)
- **<ServerName>**: The name of the server on which the Monitor will be installed.

On AIX and Solaris platforms, use forward slash / instead of back-slash \ when writing paths.

Important notes:

- The names and paths of folders and files are case sensitive.
- Make sure that the user you are using have all needed permissions. For example, using a user who has no permissions on WebSphere or the Database will fail to deploy the monitor.
- On AIX 5.1 platform, the environment variable named **LIBPATH** must be appended with the following paths: **<MQ>/lib** and **<MQ>/lib/mqserver**. To do this, type The following command in the console

window from which you will start the WebSphere and then press Enter:
`export LIBPATH=$LIBPATH:<MQ>/lib:<MQ>/lib/mqserver`

- The Monitor will not work if the server properties `client.encoding.override` or `default.client.encoding` are set to any encoding other than UTF-8.

If you are using WebSphere Application Server 4.0.5, the property **`client.encoding.override=UTF-8`** should be added explicitly in the server JVM's settings.

1 Monitor Server Deployment

1.1 Configure IBM WebSphere

In Windows NT or Windows 2000, make sure that the *IBM WS AdminServer* service is started and running.

The purpose of these steps is to create and configure a new Application Server in WebSphere. The Application Server resides inside the Monitor Server.

In order to perform this operation, start the WebSphere **Administrator's Console** and perform the following steps:

1.1.1 Create JDBC Provider and Data Sources

If a previous driver is already created and installed, then you can skip the following steps for creating and installing the database drivers for the data source.

You need to create the required Database Drivers and their Data Sources. The creation of the Database Drivers and their Data Sources should be performed as the following sequence:

1. If you are not using IBM MQ Workflow as your engine or If the Monitor database and the Event Queue database are located in the same physical database:
 - Create and install only one Pool Database Driver.
 - Create only one Pool Data Sources under the created Pool Database Driver points to the Monitor database.
2. If the Monitor database and the EventQueue database are located in two physical databases:
 - Create and install one Pool Database Driver.
 - Create two Pool Data Sources under the created Pool Database Driver (one Data Source points to the Monitor database and the other Data Source points to Event Queue database).
 - Create and install one XA Database Driver.
 - Create two XA Data Sources under the created XA Database Driver (one Data Source points to the Monitor database and the other Data Source points to Event Queue database).

The following table provides the required values for the each Database Driver and Data Source as you should enter through the creation steps:

For Monitor Pool JDBC Provider:

Property/Field Name	DB2	Oracle
Name	MonitorDB2PoolDriver	MonitorOraclePoolDriver
Database JDBC Driver File Name	db2java.zip	classes12.zip
Database JDBC Driver File path	<DB2>\java\	<Oracle>\jdbc\lib
Implementation Class	COM.ibm.db2.jdbc.DB2ConnectionPoolDataSource	oracle.jdbc.pool.OracleConnectionPoolDataSource

For Monitor Pool Data Source:

Property/Field Name	Value
Name	Monitor_Pool_DataSource
JNDI Name	MonitorPoolDataSource

For Event Queue Pool Data Source:

Property/Field Name	Value
Name	Event_Queue_Pool_DataSource
JNDI Name	EventQueuePoolDataSource

For Monitor XA JDBC Provider:

Property/Field Name	DB2	Oracle
Name	MonitorDB2XADriver	MonitorOracleXADriver
Database JDBC Driver File Name	db2java.zip	classes12.zip
Database JDBC Driver File path	<DB2>\java12\	<Oracle>\jdbc\lib
Implementation Class	COM.ibm.db2.jdbc.DB2XADataSource	oracle.jdbc.xa.client.OracleXADataSource

For Monitor XA Data Source:

Property/Field Name	Value
Name	Monitor_XA_DataSource
JNDI Name	MonitorXADataSource

For Event Queue XA Data Source:

Property/Field Name	Value
Name	Event_Queue_XA_DataSource
JNDI Name	EventQueueXADataSource

The following sections describe the required steps that you should follow to create and install a JDBC Provider and to create a Data Source under this driver:

Create and Install the JDBC Provider

Creating a JDBC Provider:

To create a JDBC Provider:

1. Expand the WebSphere Administrative Domain tree, and select **Resources > JDBC Providers**
2. Right-click the **JDBC Providers** and select **New** from the shortcut menu that appears.

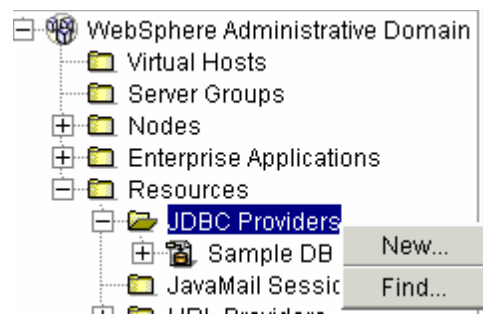

The **JDBC Provider Properties** dialog box appears

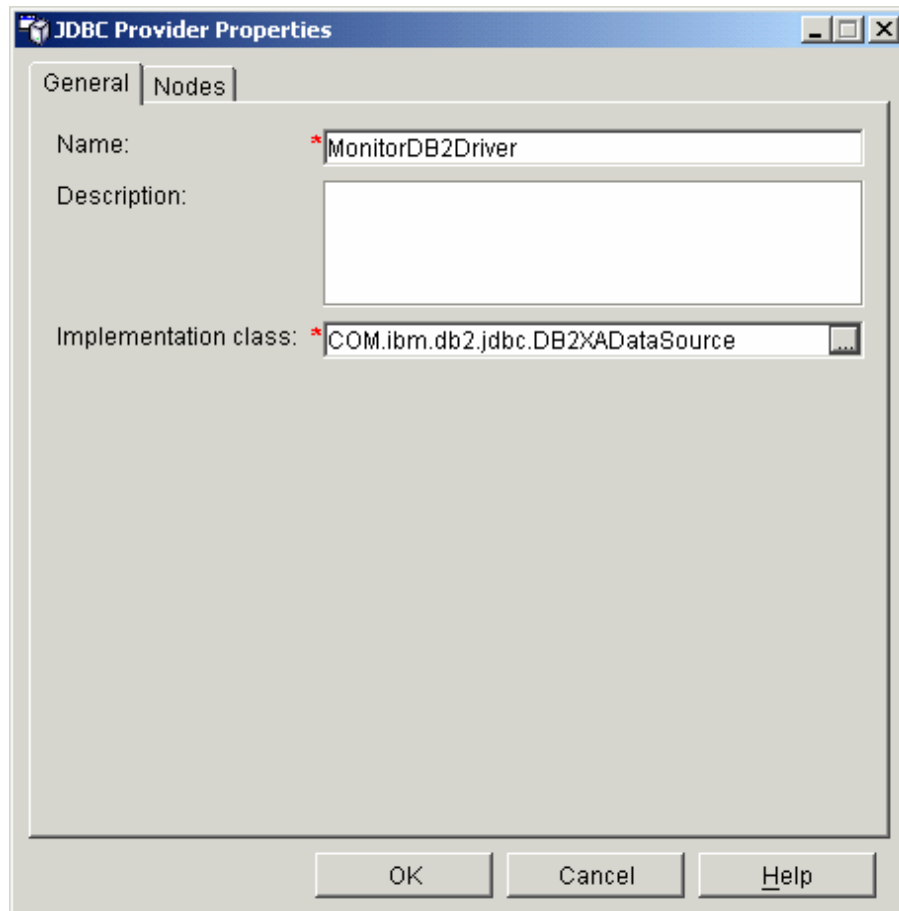

- Type database driver name in the **Name** box.

- Click the **Browse** button (represented by triple dots) next to the **Implementation Class** field. The **Select an Implementation Class** dialog box appears.

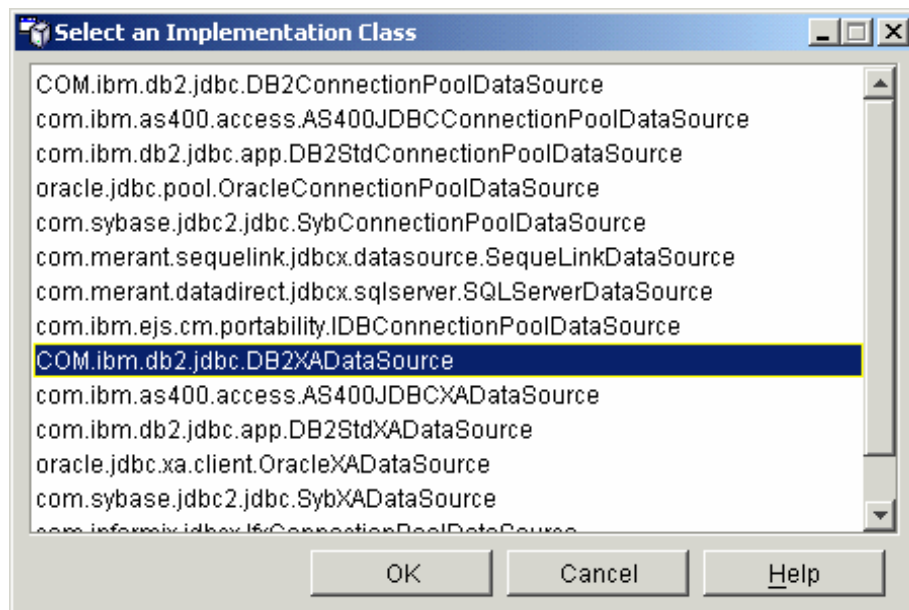

- From the **Implementation Classes** list, select the appropriate implementation class for the database driver according to the above table.
- Click **OK**. The dialog box will close and you will return to the **JDBC Provider Properties** dialog box where the selected class appears in the **Implementation Class** field.

Installing the Created Database Driver

To install the created JDBC Driver:

1. While you are in the **JDBC Provider Properties** dialog box, select the **Nodes** tab.

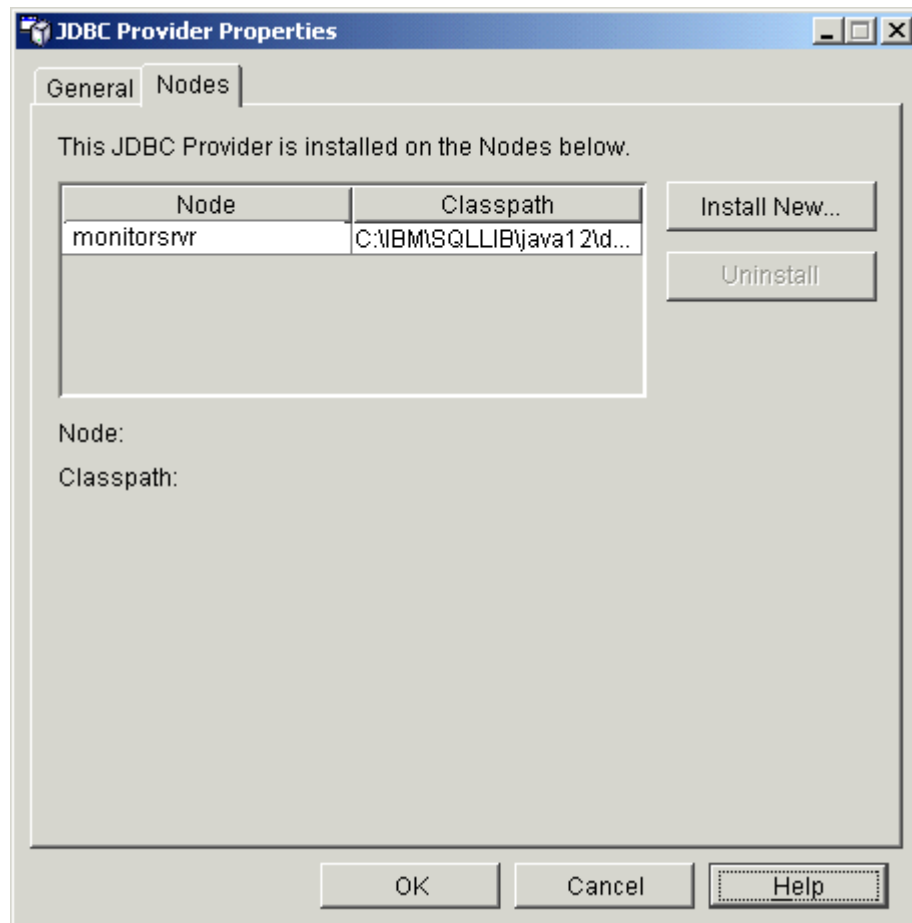

2. Click **Install New**, the **Install Driver** dialog box appears.

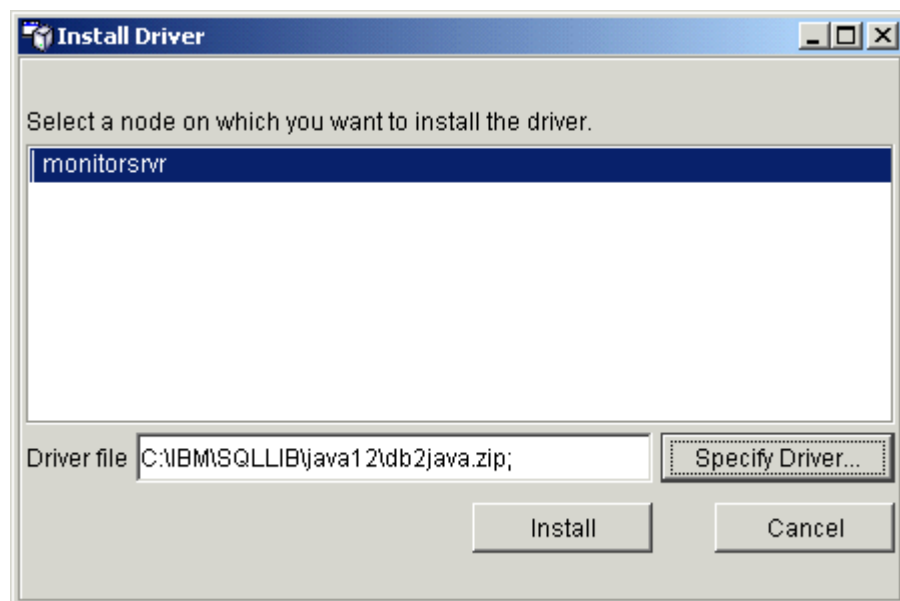

3. Select <ServerName> from the **Nodes** list, and click **Specify Driver** in order to select a driver to be installed for the node. The **Specify the Driver Files** dialog box appears.

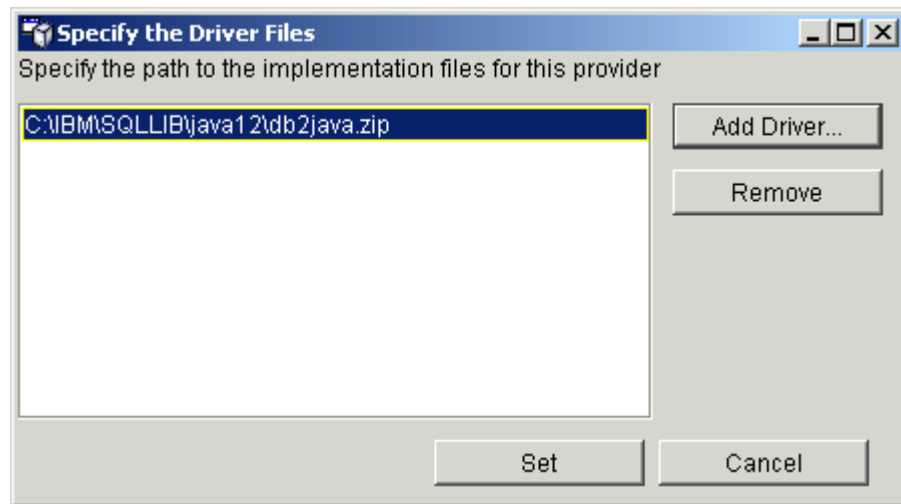

4. Click **Add Driver**. The **Open** dialog box appears.

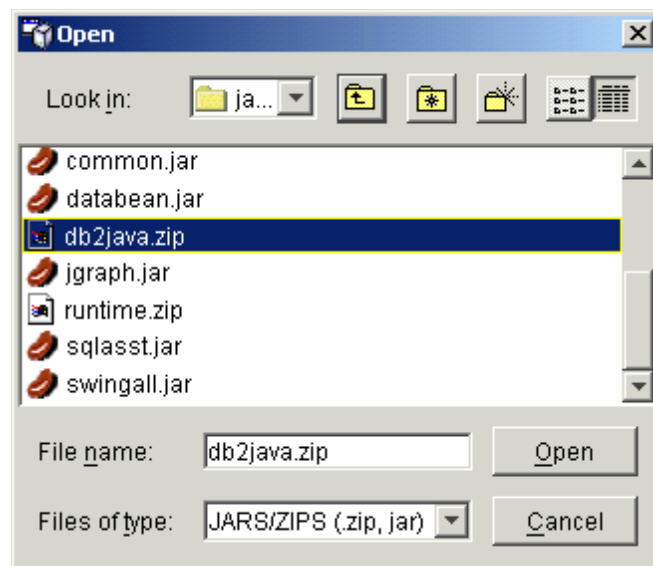

5. Select the appropriate JDBC driver file name and path according to your database server type, and click **Open**.
6. Select the added driver in the **Specify the Driver Files** dialog box and click **Set**.
7. Click **Install** in the **Install Driver** dialog box.
8. Click OK in the JDBC Provider Properties dialog box. The Database Driver will be installed.

Creating a Data Source

To create a Data Source to point to a Database and a Communication Driver:

1. Expand the **WebSphere Administrative Domain** tree, and select **Resources > JDBC Providers > <DatabaseDriverName> Data Sources**
2. Right-click Data Sources and select **New** from the shortcut menu that appears.

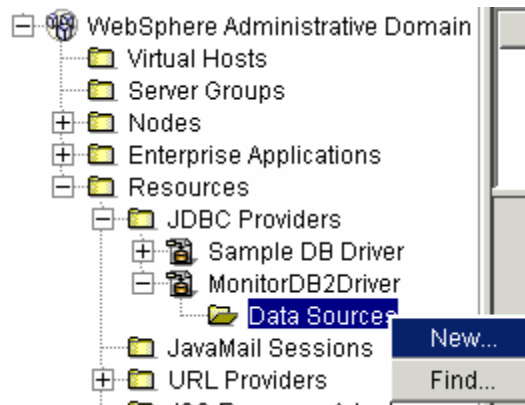

- The **Data Source Properties** dialog box appears.

- A message: 'Please read the help for information on configuring data sources.'
- 'Name:' field with a red asterisk.
- 'JNDI name:' field.
- 'Description:' field.
- 'JDBC provider:' field with the value '*MonitorDB2Driver'.
- 'Custom Properties' section containing a table with columns 'Name' and 'Value'.
- 'Add' and 'Remove' buttons next to the table.
- 'Test Connection' button.
- 'OK', 'Cancel', and 'Help' buttons at the bottom.

Name	Value
* databaseName	
user	
password	
connectionAttribute	
description	
language	
logWriter	

- Type the Data Source name in the **Name** box.
- Type the Data Source JNDI name in the **JNDI name** box.
- In the **Custom Properties** table:

- Type the name of the database to which the created Data Source points in the **Database Name** field. (For example WFMDB for Monitor database or FMCDDB for MQ Workflow database. If you created the Monitor Database or the Event Queue Database with a different name, then you should type this name in the Database Name field.).

- * For Oracle database, the field name is **URL** and it should be filled with the database URL instead of the database name. (For example

jdbc:oracle:thin:@<Oracle_Server_Name>:<Oracle_Server_Port_Number>:<DatabaseName>

Where **<Oracle_Server_Name>** is the name or the IP address of the Oracle Database Server machine,

<Oracle_Server_Port_Number> is the Oracle Server Port Number (the default port is 1521) and **<DatabaseName>** is the database name (for example WFMDB for Monitor database or FMCDDB for MQ Workflow database. If you created the Monitor Database or the Event Queue Database with a different name, then you should type this name in the Database Name field).

Data Source Properties

General | Connection Pooling

Please read the help for information on configuring data sources.

Name: * Monitor_XA_DataSource

JNDI name: MonitorXADataSource

Description: XA DataSource for Monitor Application

JDBC provider: * MonitorOracleXADriver

Custom Properties

Name	Value
* password	*****
* URL	jdbc:oracle:thin:@ora
* user	WFM
logWriter	
serverName	
description	
TNSEntryName	

Test Connection

OK Cancel Help

- Type the Database connection user's name and password in the **User** and **Password** fields.

You can test the connection with the Database with the entered user name or password by clicking Test Connection. If the Database name, user name or password is not correct, then you will be notified by a message. Otherwise, another message will confirm that the connection is successful.

Click OK. The Data Source will be created.

1.1.2 Create a new Application Server

Now your next step is to create a new Application Server for BI Monitor.

1. In the **WebSphere Administrative Domain** tree, right-click **Nodes** > **<ServerName>** > **Application Servers** and select **New** from the shortcut menu that appears.

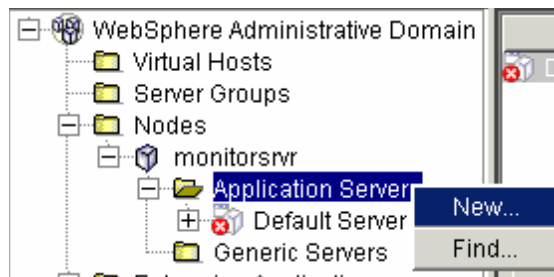

The **Create Application Server** dialog box appears.

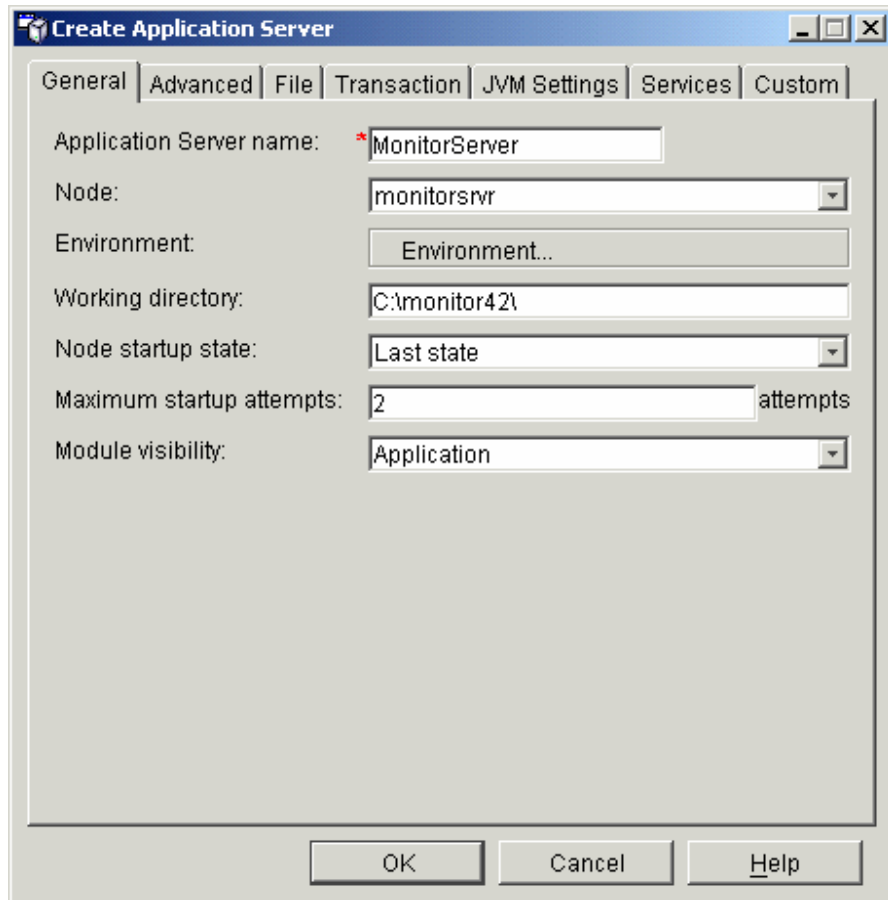

- In the **General** tab:

- * In the **Application Server Name** box, type **MonitorServer**.
- * In the **Working Directory** box, type **<Monitor>**
- * In the **Module Visibility** combo box, select **Application**.
- * Leave the other fields as default

- In the **File** tab:

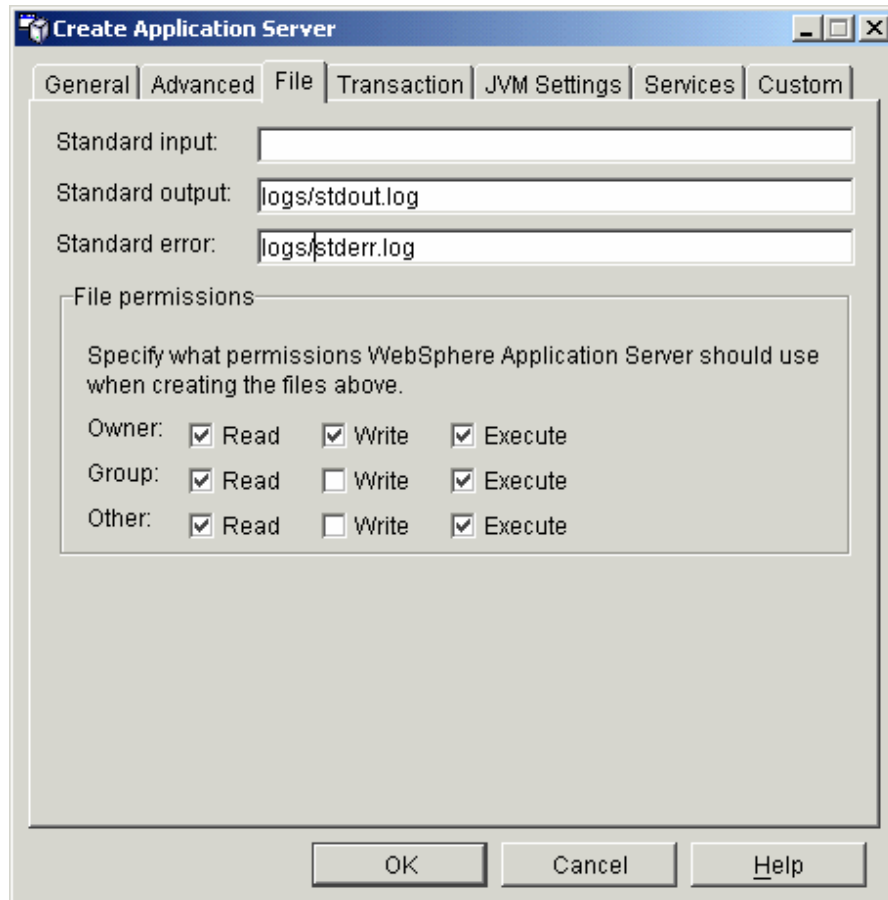

- * Leave the **Standard Input** box blank
- * In the **Standard Output** box, type ***logs/stdout.log***
- * In the **Standard Error** box, type ***logs/stderr.log***
- * Leave the check boxes in the **File Permissions** frame with their default settings.

- In the **JVM Settings** tab:

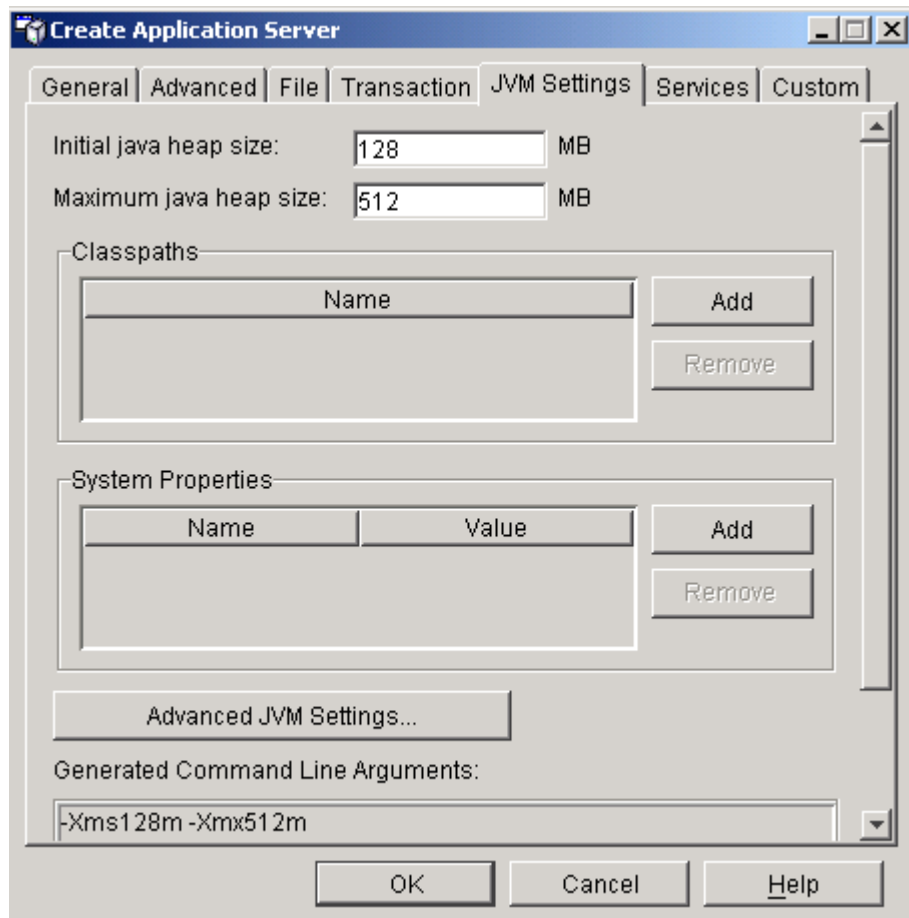

- * In the **Initial Java Heap Size** box, type **128**
- * In the **Maximum Java Heap Size** box, type **512**
- * If you are using MQ Workflow as your engine then do the following in the **Classpaths** section:
 - Click **Add**. A new empty line appears in the **Classpaths** table under the **Name** column.
 - Type in the added line the full path and name of the MQ Workflow library file named *fmcojagt.jar* and located in the **<MQ> \bin\java3320** folder if you are using IBM MQSeries Workflow 3.3.2 or located in the **<MQ> \bin\java3400** if you are using IBM WebSphere MQ Workflow 3.4.
- * If you are using WebSphere Application Server 4.0.5, then the property **client.encoding.override=UTF-8** should be added as in the following steps:
 - In the **System Properties** list, click **Add**
 - Type **client.encoding.override** in the **Name** field.
 - Type **UTF-8** in the **Value** field.
- Click **OK**. The new application server will be created.

1.1.3 Configure the BI Monitor Initial Parameters

The following are the wizard steps for installing and deploying Monitor Server:

The BI Monitor Installation Wizard starts on the **Welcome** screen. For all wizard steps, to go forward to the next step, click **Next**. To go back to the previous step click **Back**. You can exit the wizard at any time by clicking **Cancel**.

1. Read the displayed instructions, and then click Next.

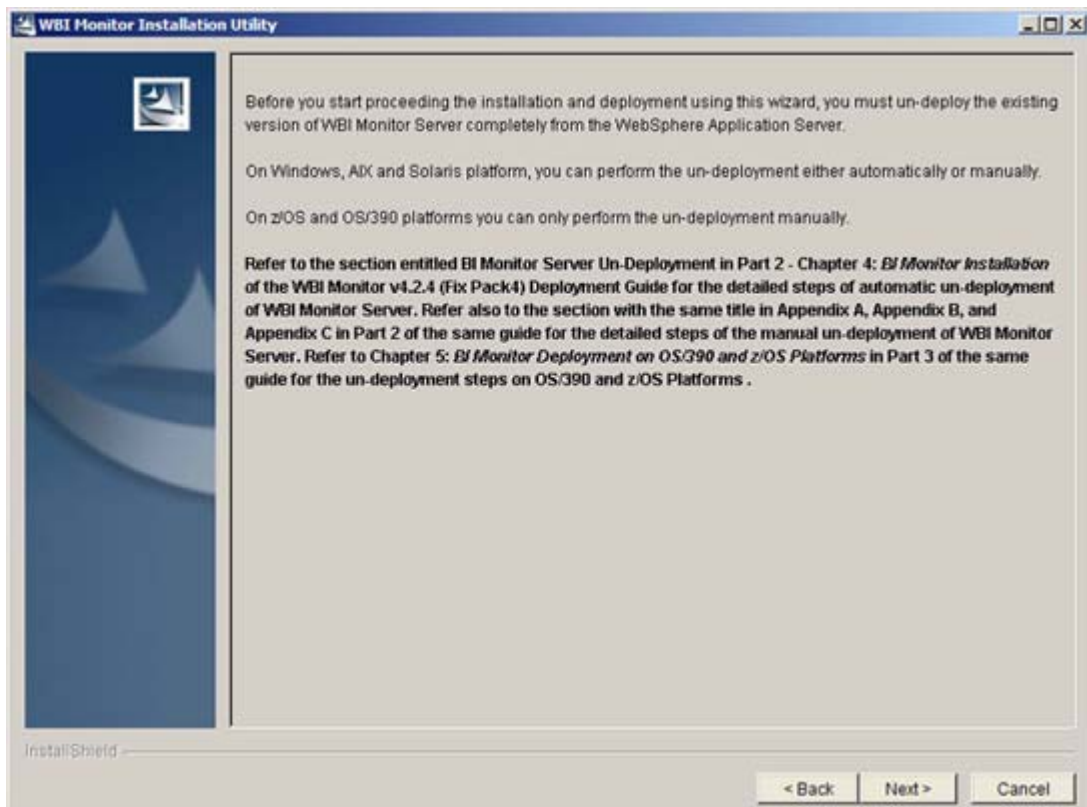

2. In the next screen you should enter the Monitor installation directory (**<Monitor>**) where the necessary folders and files will be extracted. This directory also will be the BI Monitor Working Directory. You can

accept the default path or change this path to a new folder. Then, you can click **Next** to continue.

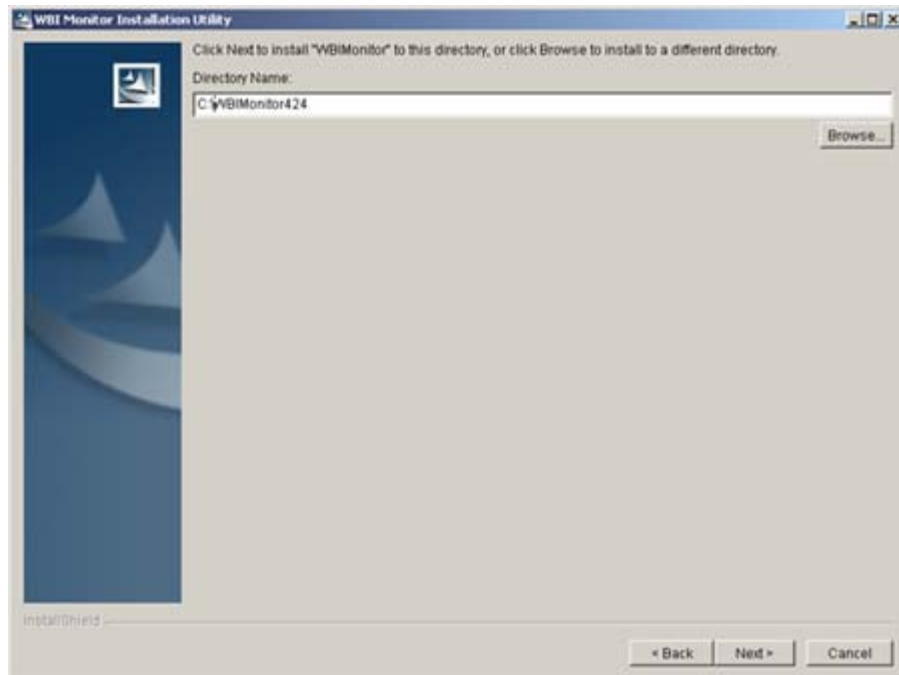

3. Select the Manual Deployment radio button, and then click **Next**.

Selecting this option will extract all necessary folders and files that are required for deploying all BI Monitor components into the destination folder. In this case you will need to perform the deployment of each component manually. If you choose this option, two Wizard pages representing the two required steps will be displayed to help you edit the BI Monitor .ear file with the required initial parameters. Refer to the appropriate appendix for details on these two steps.

4. Select the one or more engines that the BI Monitor will monitor their run-time data, and then click **Next** to continue.

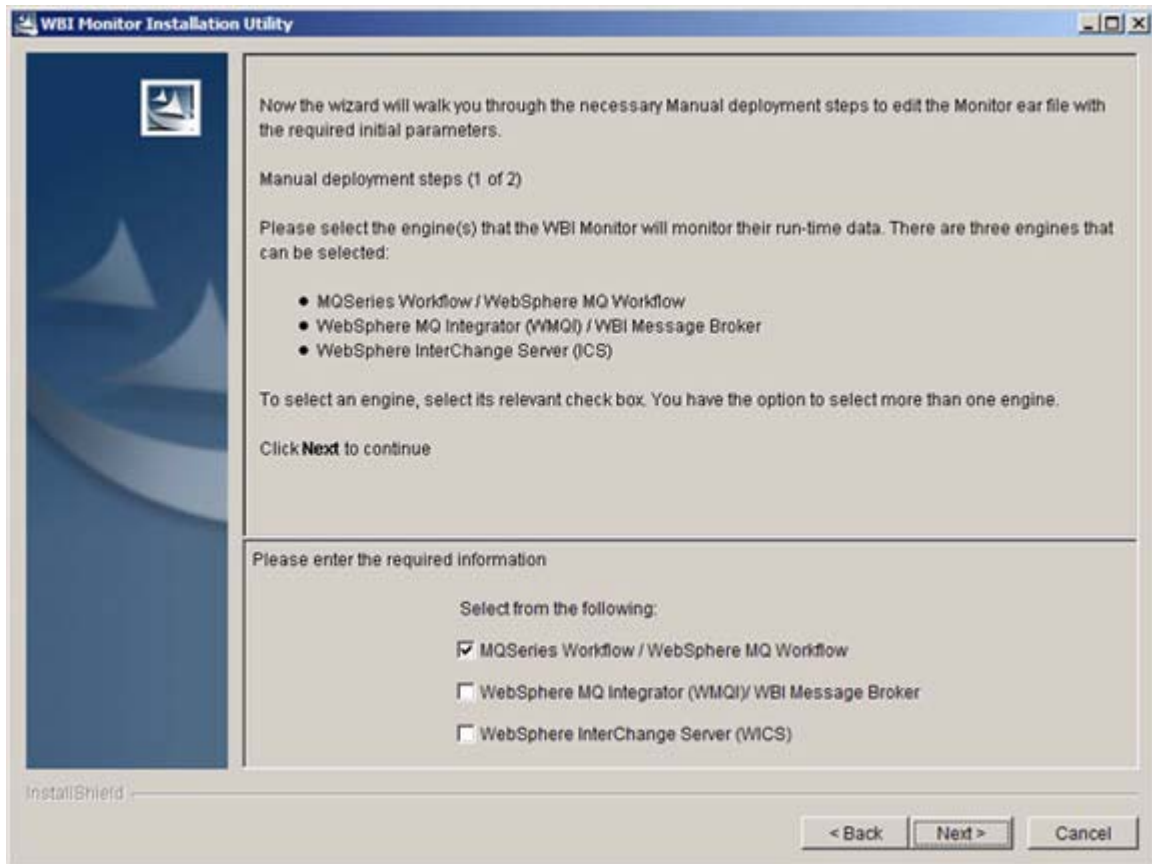

The following table displays the Engine(s) that the WBI Monitor will monitor and their parameters' names.

Display Name	Parameter Name
MQSeries Workflow / WebSphere MQ Workflow	monitor.mqwf.enabled
WebSphere MQ Integrator (WMQI) / WBI Message Broker	monitor.wmqi.enabled
WebSphere InterChange Server (ICS)	monitor.wics.enabled

For each engine that you select, the parameter value will be set to True.

5. (Optional) Define the BI Monitor initial parameters, and then click **Next** to continue.

The following table lists the required parameters that should be entered for each session bean.

Display Name	Parameter Name
Monitor Database Schema Name	monitor.db.schema
MQWF Database Schema Name	monitor.db.eqSchema
Administration Tables Tablespace	monitor.db tablespaces.adminTables
Administration Indexes Tablespace	monitor.db tablespaces.adminIndexes
Static Model Data Tables Tablespace	monitor.db tablespaces.modelTables
Static Model Data Indexes Tablespace	monitor.db tablespaces.modelIndexes
Runtime Data Tables Tablespace	monitor.db tablespaces.processInstTables
Runtime Data Indexes Tablespace	monitor.db tablespaces.processInstIndexes
Events Data Tables Tablespace	monitor.db tablespaces.eventTables
Events Data Indexes Tablespace	monitor.db tablespaces.eventIndexes
Process Data Tables Tablespace	monitor.db tablespaces.processDataTables
Process Data Indexes Tablespace	monitor.db tablespaces.processDataIndexes
Security Tables Tablespace	monitor.db tablespaces.securityTables
Security Indexes Tablespace	monitor.db tablespaces.securityIndexes

Process Model LOB Tablespace	monitor.db tablespaces.processModelLob
Process Data LOB Tablespace	monitor.db tablespaces.processDataLob
Configuration Data LOB Tablespace	monitor.db tablespaces.configValuesLob
Notify Extra Data LOB Tablespace	monitor.db tablespaces.notifyExtraDataLob
WBI Message Broker LOB Tablespace	monitor.db tablespaces.mbDetailLob
MQWF Database Event Queue Tables Tablespace	monitor.db tablespaces.eqTables
MQWF Database Event Queue Indexes Tablespace	monitor.db tablespaces.eqIndexes
MQWF Database Container Detail Data LOB Tablespace (Oracle Only)	monitor.db tablespaces.conDetailDataLob
Default Tablespace	monitor.db tablespaces.defaultTablespace
Monitor Security Mode	monitor.security.mode
LDAP Server URL	monitor.security.ldap.url
LDAP Server authorized user DN	monitor.security.ldap.dn
LDAP Server authorized user Password	monitor.security.ldap.password
LDAP Naming attribute holding login ID	monitor.security.ldap.naming.attr
LDAP Base Point of Search	monitor.security.ldap.root
LDAP DN Attribute ID Name	monitor.security.ldap.dn.attr.id
MQ Workflow Configuration ID	monitor.mqwf.configurationID
MQ Workflow Encoding	monitor.mqwf.encoding

The following table provides the description of each parameter.

Display Name	Parameter Name
Monitor Database Schema Name	The Monitor Database Schema. The default value is WFM
MQWF Database Schema Name	The MQSeries Workflow Database (Event Queue Database) Schema. The default value is FMC
Administration Tables Tablespace	TableSpace name of the Monitor Database Administration tables.
Administration Indexes Tablespace	TableSpace name of the Monitor Database Administration indexes.
Static Model Data Tables Tablespace	TableSpace name of the Monitor Database Static model tables.
Static Model Data Indexes Tablespace	TableSpace name of the Monitor Database Static model indexes.
Runtime Data Tables Tablespace	TableSpace name of the Monitor Database Dynamic tables (processes, activities and work items).

Runtime Data Indexes Tablespace	TableSpace name of the Monitor Database Dynamic indexes (processes, activities and work items).
Events Data Tables Tablespace	TableSpace name of the Monitor Database Event Bus tables.
Events Data Indexes Tablespace	TableSpace name of the Monitor Database Event Bus indexes.
Process Data Tables Tablespace	TableSpace name of the Monitor Database Process Data tables.
Process Data Indexes Tablespace	TableSpace name of the Monitor Database Process Data indexes.
Security Tables Tablespace	TableSpace name of the Monitor Database Security tables.
Security Indexes Tablespace	TableSpace name of the Monitor Database Security indexes.
Process Model LOB Tablespace	TableSpace name of the Monitor Database Process Model LOB.
Process Data LOB Tablespace	TableSpace name of the Monitor Database Process Data LOB.
Configuration Data LOB Tablespace	TableSpace name of the Monitor Database Configuration Values LOB.
Notify Extra Data LOB Tablespace	TableSpace name of the Monitor Database Notify Extra Data LOB.
WBI Message Broker LOB Tablespace	TableSpace name of the Monitor Database WBI Message Broker LOB.
MQWF Database Event Queue Tables Tablespace	TableSpace name of the MQSeries Workflow Database Event Queue tables .
MQWF Database Event Queue Indexes Tablespace	TableSpace name of the MQSeries Workflow Database Event Queue indexes.
MQWF Database Container Detail Data LOB Tablespace (Oracle Only)	TableSpace name of the MQSeries Workflow Database Container Detail Data LOB
Default Tablespace	The name of the default TableSpace that is used for any tables or indexes category that has not been assigned to a specific TableSpace.
Monitor Security Mode	<p>"If you choose 'MQWF Security' option, MQ Workflow security will be used. In this case, the parameter value will be set to MQ.</p> <p>If you choose 'LDAP Security' option, LDAP security will be used. In this case, the parameter value will be set to LDAP.</p> <p>If you choose 'Local Security' option, local security will be used. In this case, the parameter value will be set to Local."</p>

LDAP Server URL	The LDAP Server URL and port number (for example ldap://ldapsrvr:389/). This parameter is added only if you are only using WMQI as your engine with LDAP security mode.
LDAP Server authorized user DN	A Distinguished Name (DN) for an LDAP Server authorized user that will be used for logging in to this LDAP Server, and performing the search in the LDAP users' tree. This parameter is added only if you are only using WMQI as your engine with LDAP security mode.
LDAP Server authorized user Password	The password of the defined User DN. This parameter is added only if you are only using WMQI as your engine with LDAP security mode.
LDAP Naming attribute holding login ID	The name of the prefix that precedes the user ID in the LDAP Server database (i.e. CN, UID,...etc). The value of this parameter varies between the different types of LDAP Servers. This parameter is added only if you are only using WMQI as your engine with LDAP security mode.
LDAP Base Point of Search	The starting point in the LDAP tree from which the query will start searching for the full DN of the given user ID. This parameter is added only if you are only using WMQI as your engine with LDAP security mode.
LDAP DN Attribute ID Name	The name of the Distinguished Name attribute ID (for example distinguishedName, entrydn ...etc. This value is case sensitive). This parameter is added only if you are only using WMQI as your engine with LDAP security mode.
MQ Workflow Configuration ID	The monitored MQ Workflow Configuration name (Default or Non-Default).
MQ Workflow Encoding	The MQSeries Workflow Server machine encoding. (This property must be set if the MQ Workflow Server machine encoding is different from the Monitor Server machine encoding)

In the above parameters, there are ones that should be defined to hold the values of the Database TableSpaces names that you want to use for physically storing the Monitor and EventQueue database tables and indexes. You have the ability to use a number of TableSpaces that are up to 22 different TableSpaces; 19 of them are created in the Monitor Database and three of them are created in the EventQueue Database. The database tables and indexes are grouped and categorized so that each category can be assigned to a separate TableSpace. You can define different TableSpace name as the value for each system property. Alternatively, you can define the same TableSpace for more than one property. In the later case, this TableSpace will be used for the tables and indexes that are corresponding to these properties. You can also ignore defining any of these properties, and in this case the tables, which are supposed to be assigned to these TableSpaces, will be assigned to the default TableSpace that can be defined by the

monitor.db tablespaces.defaultTablespace property. If you did not define this property then the database user default TableSpace will be used as the default TableSpace.

In case you have an existing database that belongs to a previous version and contains data, then you will need only to add the *monitor.db tablespaces.defaultTablespace* parameter. All other parameters that hold the TableSpaces names should not be added.

Important Note: In Oracle Database, the Event Queue database schema and the Monitor Database Schema must be the same as the Database Administrator's User Name.

Important Note: If the property MQ Workflow Configuration ID is not defined, a default configuration must be defined.

6. The next screen displays the location, features, and the total size of the WBI Monitor. Click **Next** to continue.

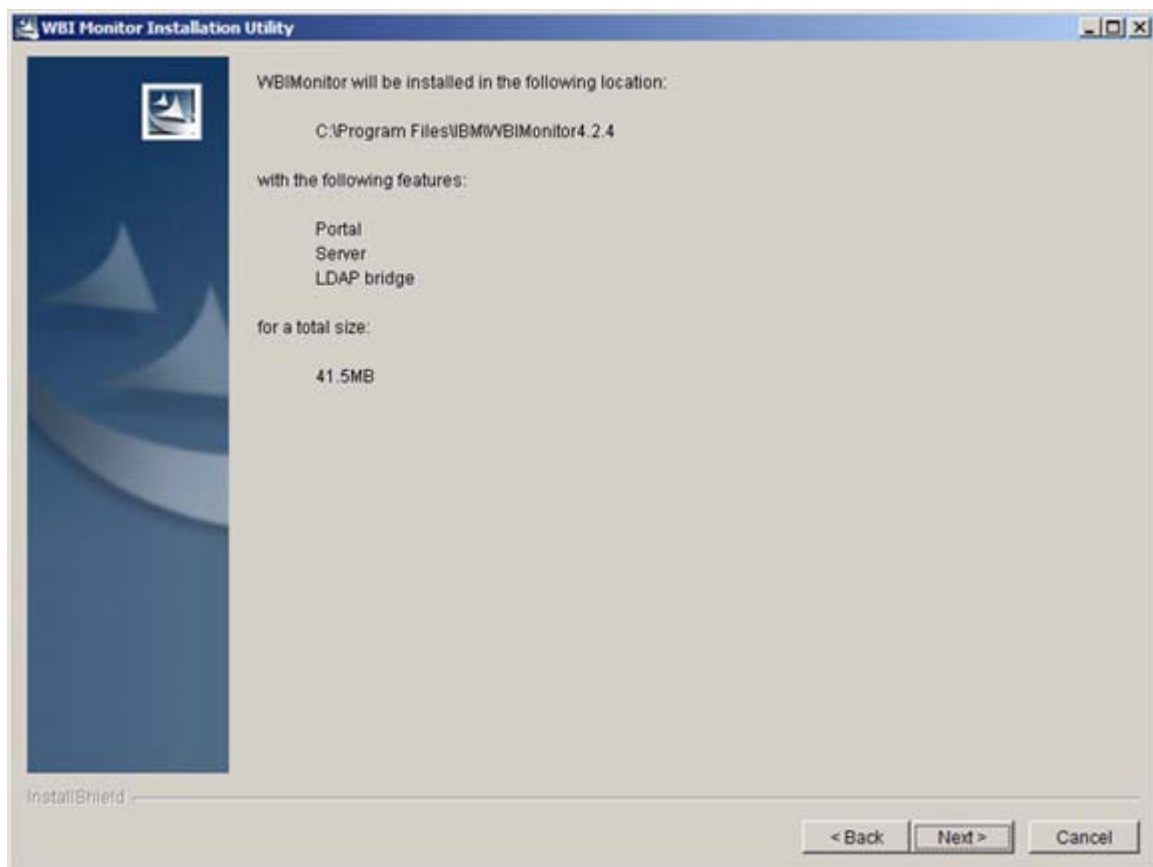

7. Click **Finish** to end the BI Monitor manual installation.

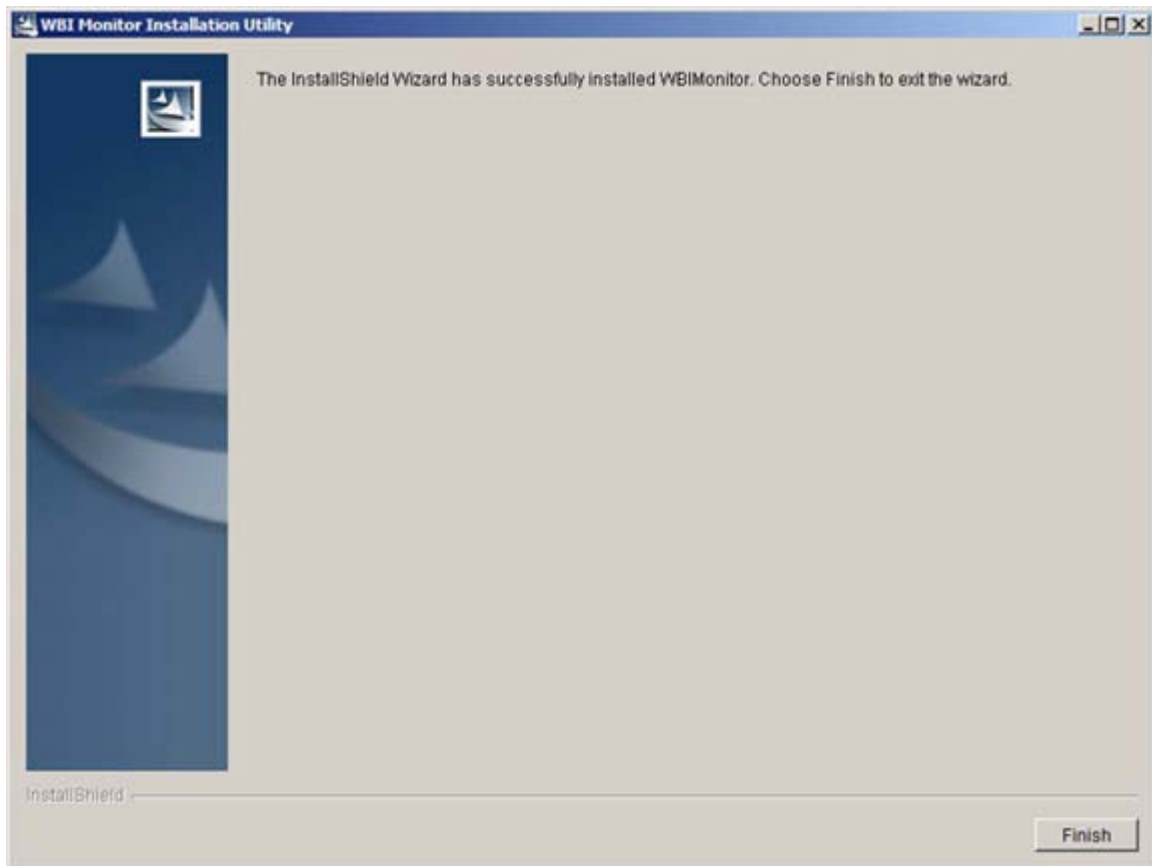

1.1.4 Install the BI Monitor Enterprise Application

Now you will create and install an Enterprise Application for BI Monitor.

1. From the **Console > Wizards** menu, select **Install Enterprise Application**. The **Install Enterprise Application Wizard** will start

2. In the **Specifying the Application or Module** screen:

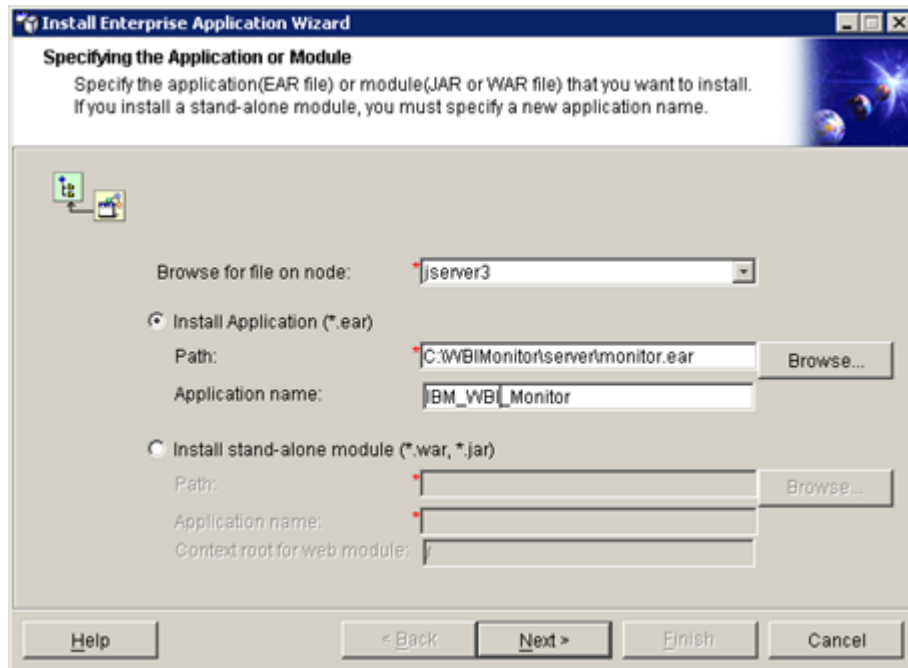

- Select the **<ServerName>** node from the **Browse for file on node:** combo box if it is not displayed by default.
- Select the **Install Application (*.ear)** radio button.
- In the **Application name** box, type *IBM_WBI_Monitor*
- Click the **Browse** button to locate the monitor.ear file. The **Open** dialog box appears.
 - * Select the monitor.ear file from the **<Monitor>\server\server.**
 - * Click **Open**. The file will be selected and you will return to the **Specifying the Application or Module** screen
- Click **Next**.

3. In the **Mapping Users to Roles** screen, click **Next**.

4. In the **Mapping EJB RunAs Roles to Users** screen, click **Next**.

5. In the **Binding Enterprise Beans to JNDI Names** screen, click **Next**.

6. In the **Mapping EJB References to Enterprise Beans** screen, click **Next**.

7. In the **Mapping Resource References to Resources** screen do the following:

- If the Monitor database and the Event Queue database are located in the same physical database (one database), then all resource references should be mapped to the same physical data source named *Monitor_Pool_DataSource*.

- If the Monitor database and the Event Queue database are located in two physical databases, then map each resource reference to the appropriate resource according to the following table:

Resource Ref.	Module	Data Source Name	Data Source JNDI Name
jdbc/MonitorDataSource	MQWFCconnector	Monitor_XA_DataSource	MonitorXADDataSource
jdbc/EventQueueDataSource	MQWFCconnector	Event_Queue_XA_DataSource	EventQueueXADDataSource
jdbc/ PoolEventQueueDataSource	MQWFCconnector	Event_Queue_Pool_DataSource	EventQueuePoolDataSource
jdbc/MonitorDataSource	CleanupAgent	Monitor_Pool_DataSource	MonitorPoolDataSource
jdbc/MonitorDataSource	ClientAgent	Monitor_Pool_DataSource	MonitorPoolDataSource
jdbc/MonitorDataSource	EventProcessor	Monitor_Pool_DataSource	MonitorPoolDataSource
jdbc/MonitorDataSource	NotificationAgent	Monitor_Pool_DataSource	MonitorPoolDataSource
jdbc/MonitorDataSource	WMQIConnector	Monitor_Pool_DataSource	MonitorPoolDataSource
jdbc/MonitorDataSource	ICSCconnector	Monitor_Pool_DataSource	MonitorPoolDataSource

To perform the mapping:

- Select the resource reference you want to map to a specific data source from the **Resource Reference** column.
- Click **Select Resource**. The Select Resource dialog box appears.

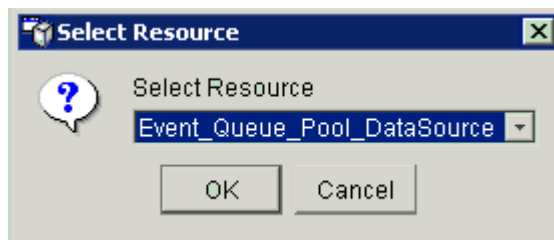

- Select the appropriate Data Source name from the **Select Resource** drop down list and click **OK**. The resource reference will be mapped to the selected resource and the JNDI Name of the selected data source will appear in the mapping table in the **JNDI Name** column.
 - Click **Next** to continue.
8. In the **Specifying the Default DataSource for EJB Module** screen, click **Next**.
 9. In the **Specifying DataSources for Individual CMP Beans** screen, click **Next**.
 10. In the **Selecting Virtual Hosts for Web Modules** screen, click **Next**.

11. In the **Selecting Application Server** screen:

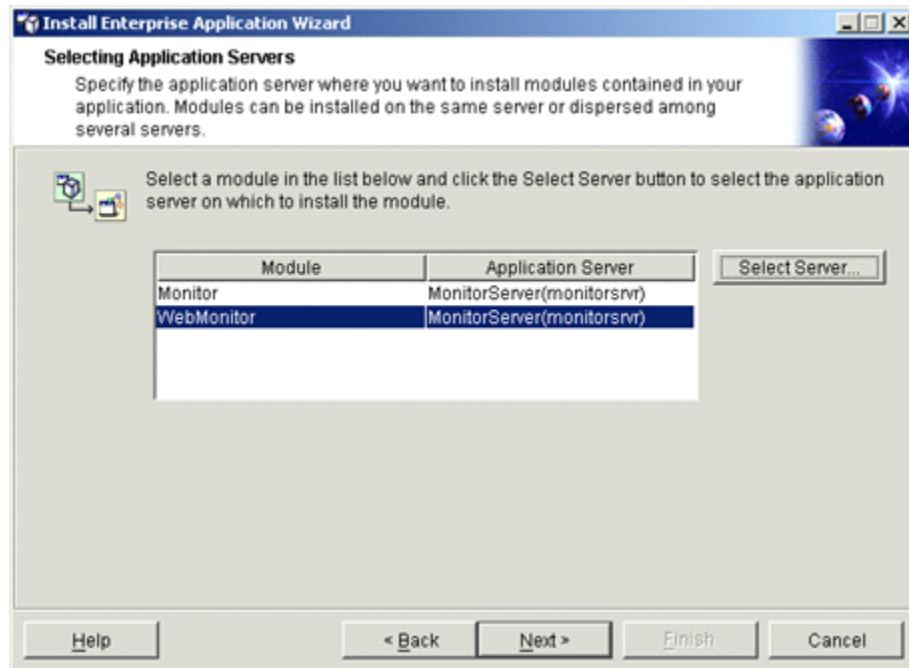

- Select **Monitor** from the **Module** column.
- Click **Select Server**. The **Select a Server or Server Group** dialog box appears.

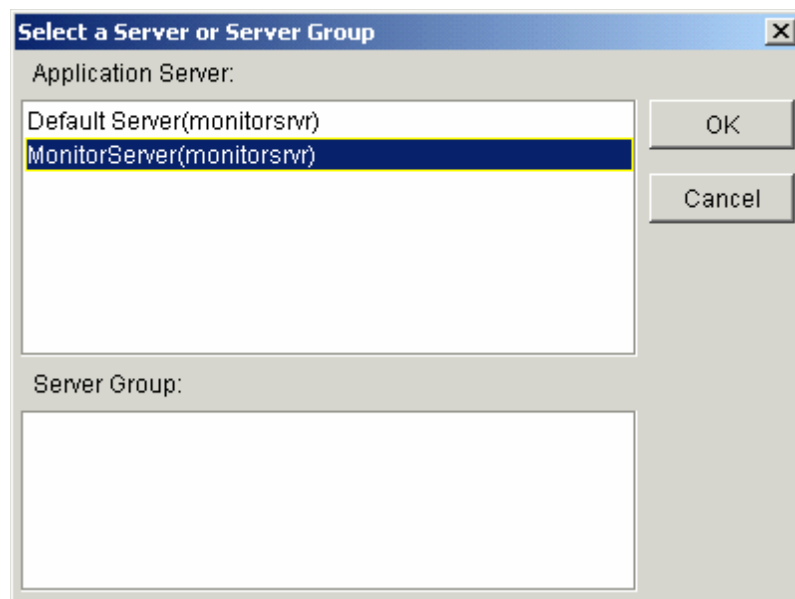

- Select MonitorServer(<ServerName>) from the **Application Server** list and click **OK**.
- Select **Web Monitor** from the **Module** column in the **Selecting Application Server** screen
- Click **Select Server**. The **Select a Server or Server Group** dialog box appears.

- Select MonitorServer(<ServerName>) from the **Application Server** list and click **OK**.
 - Click **Next** in the **Selecting Application Server** screen.
12. In the **Completing Application Installation Wizard** screen, click **Finish**.

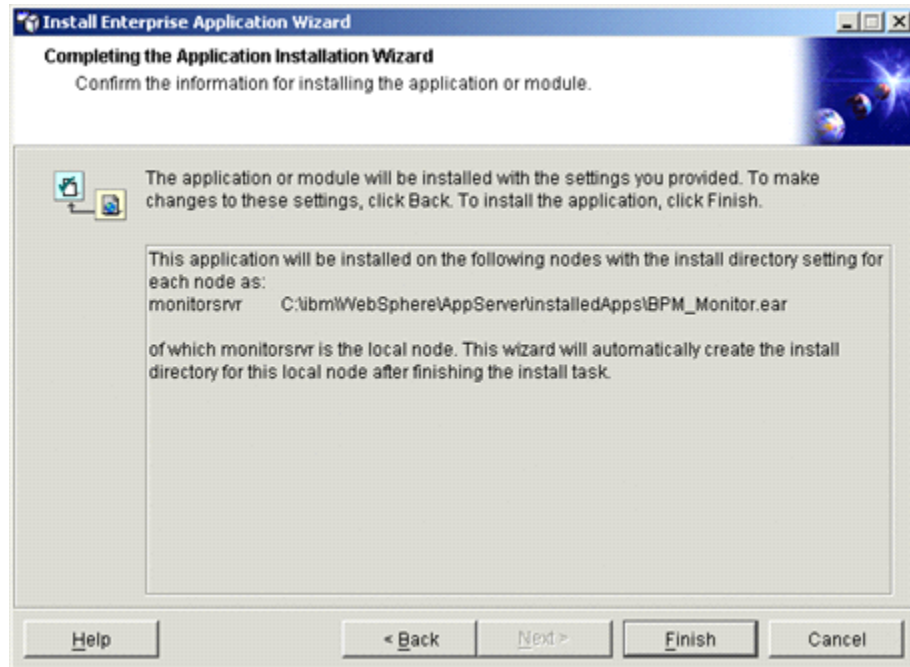

The **Deploy** dialog box appears.

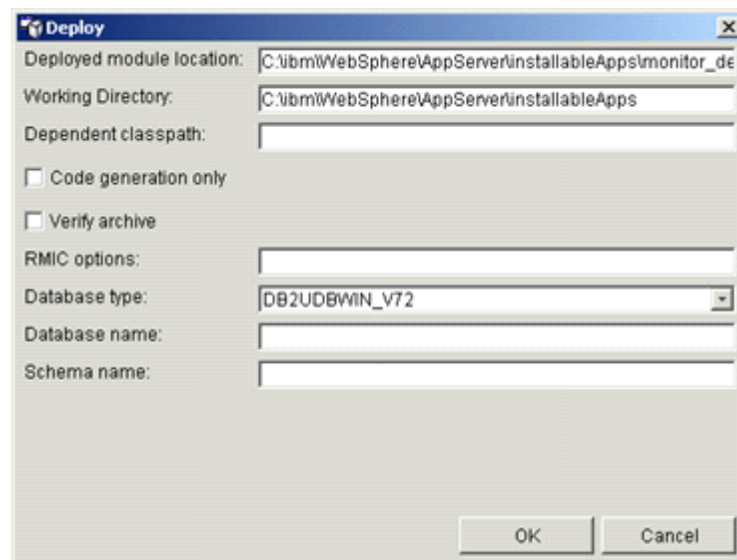

13. Accept the default values in the **Deploy** dialog box and click **OK**. The new Enterprise Application will be installed.
14. Wait until the confirmation message appears, and then click **OK**.

1.1.5 Regenerating Web Server Plug-in

Now you must regenerate the Web Server Plug-in to be adequate with the installed Enterprise Application. To regenerate the Web Server Plug-in:

1. In the **WebSphere Administrative Domain** tree, right-click **Nodes** > **<ServerName>** and select **Regen Webserver Plugin** from the shortcut menu that appears.

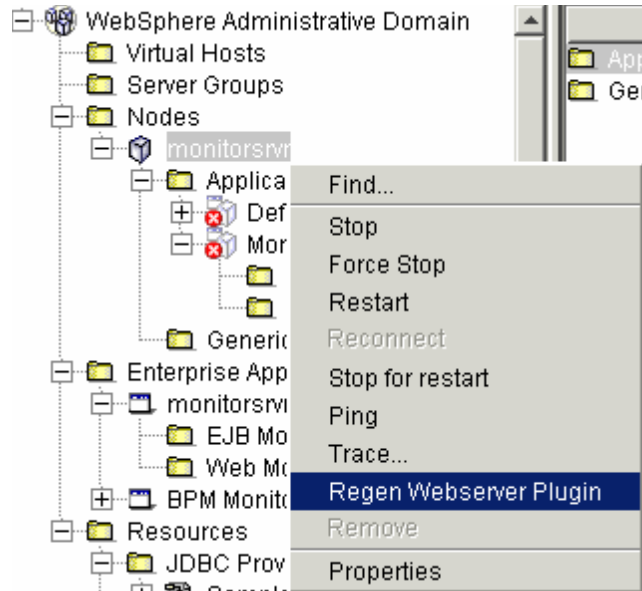

2. Wait until the confirmation message appears, and then click **OK**.

1.1.6 Restart the Web Server

Now you should restart the Web Server you have.

Example: If you installed IBM HTTP Server as the Web Server then do the following:

1. From the **Windows Taskbar**, select **Start > Programs > IBM HTTP Server > Stop IBM HTTP Server**.
2. Wait until the confirmation message that tells you that the IBM HTTP Server has been stopped.
3. From the **Windows Taskbar**, select **Start > Programs > IBM HTTP Server > Start IBM HTTP Server**.
4. Wait until the confirmation message that tells you that the IBM HTTP Server

1.1.7 Starting the Monitor Application Server

Now you must start the Monitor Application Server. To do this:

1. In the **WebSphere Administrative Domain** tree, right-click **Nodes** > **<ServerName>** > **Application Servers** > **MonitorServer** and select **Start** from the shortcut menu that appears.

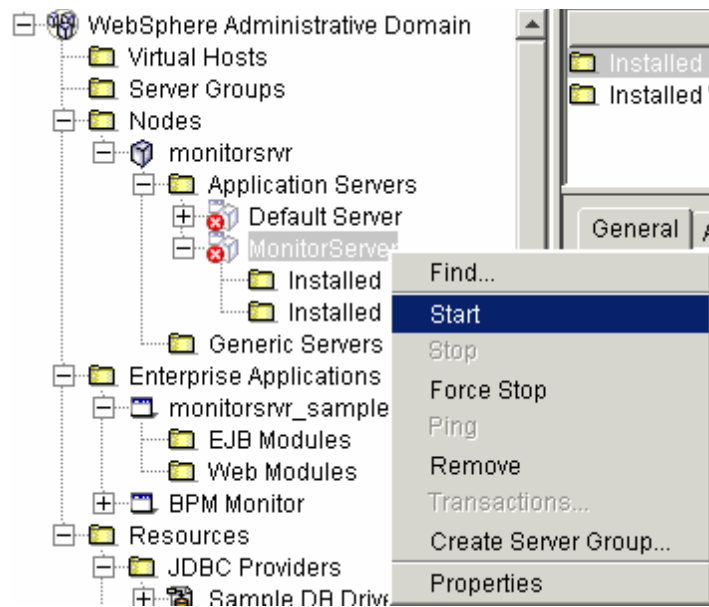

2. Wait until the confirmation message appears, and then click **OK**.

2 BI Monitor Server Un-deployment

This section is used in a situation where you would like to completely un-deploy the Monitor Server. To completely un-deploy the Monitor perform the following steps:

1. Open the WebSphere Administrator's Console.
2. In the **WebSphere Administrative Domain** tree, right click **Nodes > <ServerName>> Application Servers > MonitorServer** and select **Stop** from the shortcut menu that appears to stop the Monitor Application Server.

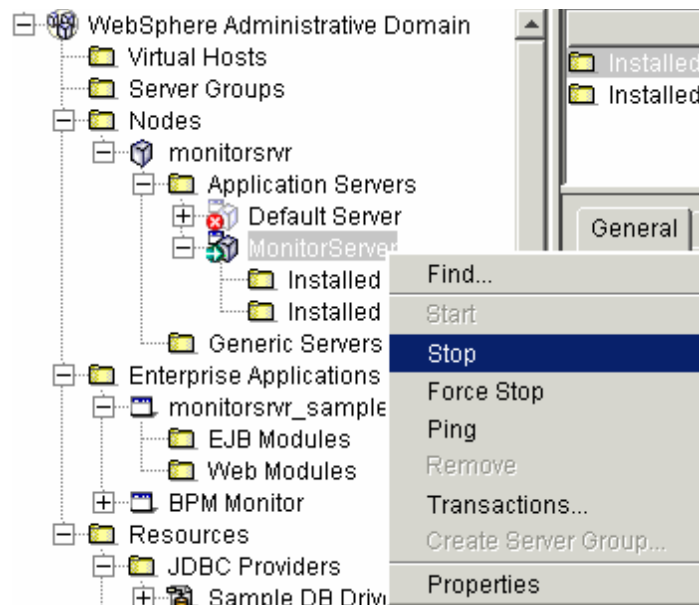

3. In the **WebSphere Administrative Domain** tree, right click the **Enterprise Applications > IBM_WBI_Monitor** and select **Remove** from the shortcut menu.
4. Right click the **Nodes > <ServerName>> Application Servers > MonitorServer** and select **Remove** from the shortcut menu.
5. Remove all created Data Sources for the Monitor.
6. Remove the created Database Driver(s).
7. Delete the file *monitor_deployed.ear* from **<WebSphere>\AppServer\InstallableApps**
8. Delete any reference for BI Monitor from **<WebSphere>\AppServer\InstalledApps**
9. Delete the directory named **MonitorServer** which is located in **<WebSphere>/temp/<WAS_NODE_NAME>/**
10. Delete all files in the **<Monitor>** folder.

Appendix B: Manual Deployment of BI Monitor on WebSphere 5

This appendix describes the manual steps of deploying BI Monitor on IBM WebSphere 5. Before starting these steps, it is assumed that the Monitor Database (and Event Queue Database if you are using MQ Workflow as your engine) with the required Table Spaces are created and configured in your Database Server. The following conventions are used for all the instructions throughout this document:

- **<WebSphere>**: The WebSphere home directory. e.g. C:\WebSphere\AppServer
- **<MQ>**: The MQ Workflow home directory. (e.g. c:\IBM\WebSphereMQWorkflow on Windows platform, /usr/fmc on AIX platform, or /opt/fmc on Solaris platform)
- **<DB2>**: The DB2 home directory. e.g. c:\sqllib
- **<Oracle>**: The Oracle home directory on the Oracle Server machine (if Oracle is not running on the same machine on which the IBM WebSphere Application Server is installed). e.g. C:\oracle\ora81 (Local) or \oracle_machine\oracle\ora81 (Network)
- **<Monitor>**: The Monitor installation directory where the BI Monitor has been installed. e.g. C:\WBIMonitor
- **<WebServerName>**: The name of the machine that hosts the Web server for which the WebSphere is configured. (Ex. The machine name on which the IBM HTTP Server or Microsoft IIS 4.0 or IIS 5 is installed)
- **<ServerName>**: The name of the server on which the Monitor will be installed.

Important Notes:

- On AIX and Solaris platforms, use forward slash / instead of back-slash \ when writing paths.
- The names and paths of folders and files are case sensitive.
- Make sure that the user you are using have all needed permissions. For example, using a user who has no permissions on WebSphere or the Database will fail to deploy the monitor.
- On AIX 5.1 platform, the environment variable named **LIBPATH** must be appended with the following paths: **<MQ>/lib** and **<MQ>/lib/mqserver**. To do this, type The following command in the console window from which you will start the WebSphere and then press Enter:

```
export LIBPATH=$LIBPATH:<MQ>/lib:<MQ>/lib/mqserver
```

- The Monitor will not work if the server properties *client.encoding.override* or *default.client.encoding* are set to any encoding other than UTF-8.

1 BI Monitor Deployment

1.1 Configure IBM WebSphere

The manual deployment of BI Monitor on WebSphere 5 is done through the IBM WebSphere Administrative Console for either WebSphere Application Server v5 or WebSphere Deployment Manager (Network Deployment) v5. The differences between the deployment steps on each of these WebSphere editions are:

- If you intend to deploy the BI Monitor on WebSphere Deployment Manager (Network Deployment) v5 then it is recommended to create a new Application Server (for example, named *MonitorServer*) on which the BI Monitor Enterprise Application will be deployed. Also you have to select the node on which you will create the Application Server and deploy the BI Monitor Enterprise Application. This is done at the beginning of each section steps that requires the node selection.
- If you intend to deploy the BI Monitor on WebSphere Application Server v5 then it is recommended to deploy the BI Monitor enterprise application on the Default Server (*server1*). In this case you don't need to create a new Application Server.

The following sections provide the detailed steps of the manual deployment of BI Monitor on WebSphere.

If you intend to deploy the BI Monitor on WebSphere Deployment Manager (Network Deployment), then the version of the Network Deployment Server must be the same as the Application Server version of any node on which the Monitor will be deployed. This means deploying the Monitor on a node that has a different version from the Network Deployment Server version is not supported.

1.1.1 Create a new Application Server

The following steps describe how to create a new Application Server named *MonitorServer*, on which you will deploy the BI Monitor Enterprise Application in case of deploying on WebSphere Deployment Manager (Network Deployment) v5. Do not create this new Application Server if you are going to deploy the BI Monitor Enterprise Application on the Default Server (*server1*) in case you are deploying on WebSphere Application Server 5.

To create a new Application Server for BI Monitor:

1. From the Left hand tree, expand the **Servers** node.

2. Click the **Application Servers** hyperlink. The **Application Servers** page appears.

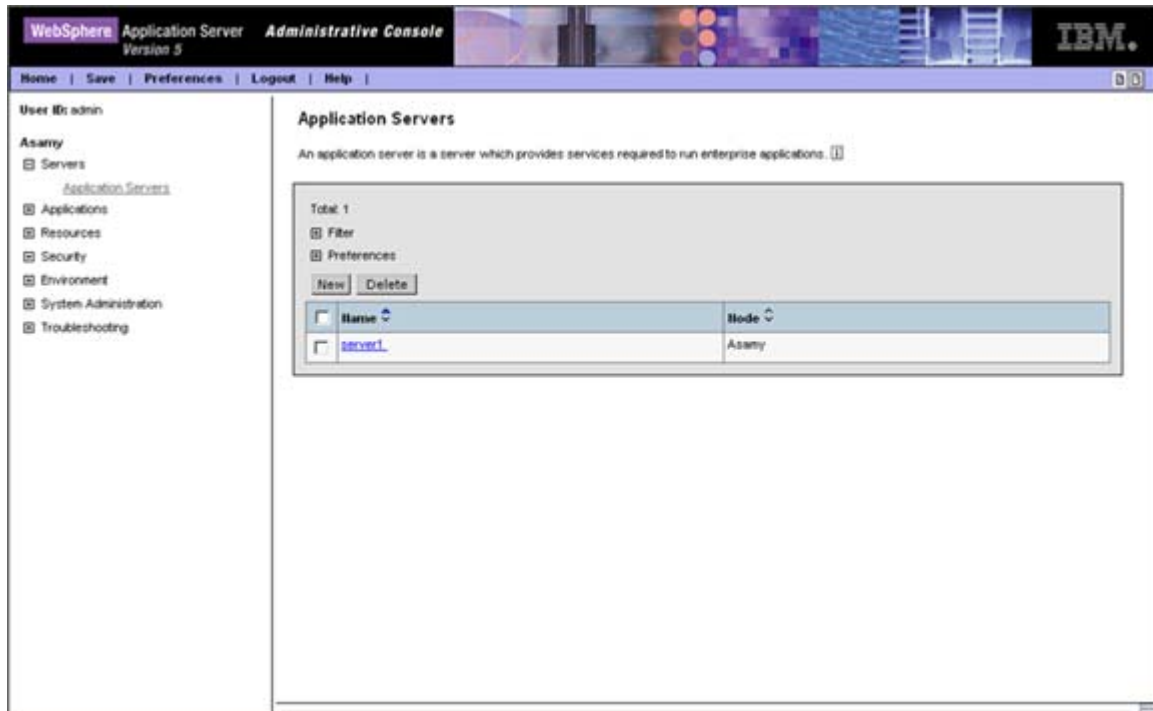

3. Click **New**. The **Create New Application Server** wizard appears.

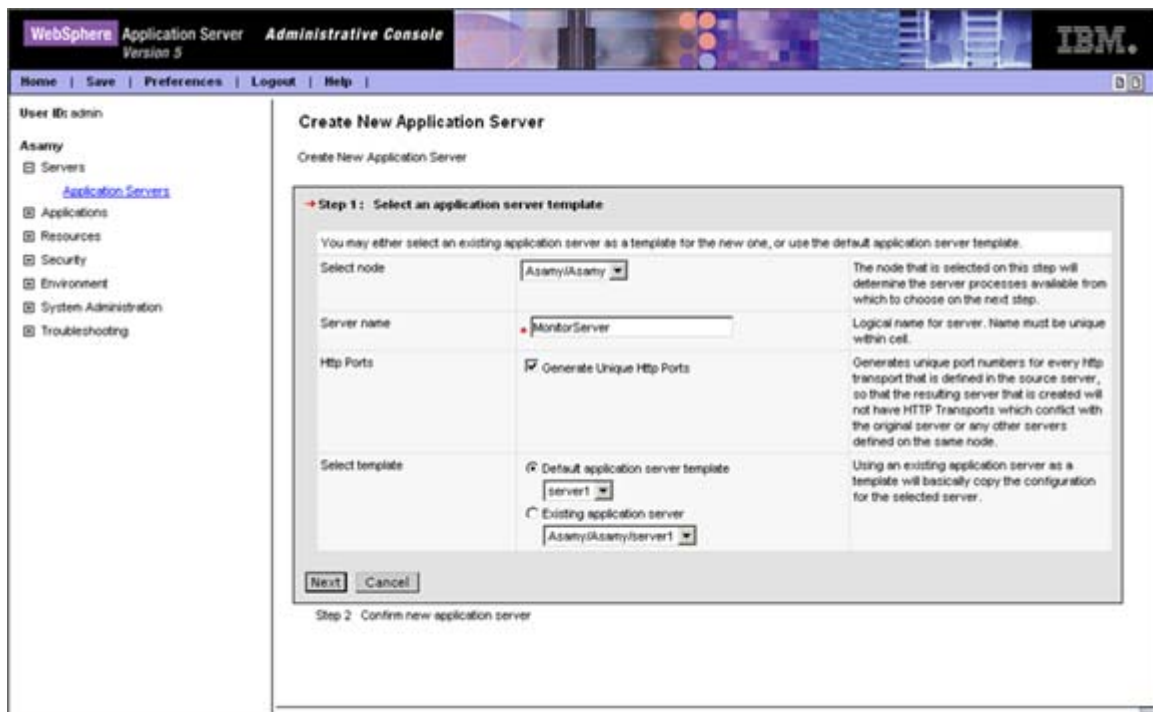

4. Select the node on which the new Application Server will be created from the **Select Node** drop down list.

5. Type *MonitorServer* in the **Server name** field.
 6. Leave the other fields with their default values.
 7. Click **Next**. The **Confirmation Page** appears.
 8. Click **Finish**. The new Application Server will be created and its name will be added to the **Application Servers** list in the **Application Servers** page.
 9. Click **Save** in the top menu bar to save your changes. The **Save** page appears.
- Click **Save**.

1.1.2 Create JDBC Providers and Data Sources

If previous drivers are already created and installed, then you can skip the following steps for creating and installing the database drivers for the data source.

You need to create the required Database Drivers and their Data Sources. The creation of the Database Drivers and their Data Sources should be performed as the following sequence:

1. If you are not using IBM MQ Workflow as your engine or if the Monitor database and the Event Queue database are located in the same physical database:
 - Create and install only one Pool Database Driver.
 - Create only one Pool Data Sources under the created Pool Database Driver points to the Monitor database.
2. If the Monitor database and the Event Queue database are located in two physical databases:
 - Create and install one Pool Database Driver.
 - Create two Pool Data Sources under the created Pool Database Driver (one Data Source points to the Monitor database and the other Data Source points to Event Queue database).
 - Create and install one XA Database Driver.
 - Create two XA Data Sources under the created XA Database Driver (one Data Source points to the Monitor database and the other Data Source points to Event Queue database).

The following tables provide the required values for the each Database Driver and Data Source as you should enter through the creation steps:

JDBC Providers

Property/Field Name	DB2	Oracle
DatabaseType	DB2	Oracle

Provider Type	DB2 Universal JDBC Driver Provider	Oracle JDBC Driver
Implementation Type	<ul style="list-style-type: none"> • Connection Pool Data Source • XA Data Source 	<ul style="list-style-type: none"> • Connection Pool Data Source • XA Data Source

For Monitor Pool JDBC Provider

Property/Field Name	DB2	Oracle
Provider Type	DB2 Universal JDBC Driver Provider	Oracle JDBC Driver
Name	MonitorDB2PoolDriver	MonitorOraclePoolDriver
Implementation Type	Connection Pool Data Source	Connection Pool Data Source
Database JDBC Driver File Name	db2java.zip	classes12.zip
Database JDBC Driver File path	<DB2>\java\	<Oracle>\jdbc\lib

For Monitor Pool Data Source

Property/Field Name	Value
Name	Monitor_Pool_DataSource
JNDI Name	MonitorPoolDataSource

For Event Queue Pool Data Source

Property/Field Name	Value
Name	Event_Queue_Pool_DataSource
JNDI Name	EventQueuePoolDataSource

For Monitor XA JDBC Provider

Property/Field Name	DB2	Oracle
Provider Type	DB2	Oracle
Name	MonitorDB2XADriver	MonitorOracleXADriver
Implementation Type	XA Data Source	XA Data Source
Database JDBC Driver File Name	db2java.zip	classes12.zip
Database JDBC Driver File path	<DB2>\java\	<Oracle>\jdbc\lib

For Monitor XA Data Source

Property/Field Name	Value
Name	Monitor_XA_DataSource
JNDI Name	MonitorXADataSource

For Event Queue XA Data Source

Property/Field Name	Value
Name	Event_Queue_XA_DataSource
JNDI Name	EventQueueXADataSource

The following sections describe the required steps that you should follow to create and install a Database Driver and to create a Data Source under this driver:

Creating and Installing a JDBC Provider

To create and install a JDBC Provider:

1. From the left hand tree, select **Resources > JDBC Providers**. The **JDBC Provider** page appears in the right side of the window.

2. Browse to select the node, server, or both on which the BI Monitor will be deployed, and then click **Apply**.

You can create the JDBC provider on the node or the server level. It is recommended to create the JDBC provider on the server level as BI Monitor is deployed on the server level.

- Click **New**. The **JDBC Provider > New** page appears.

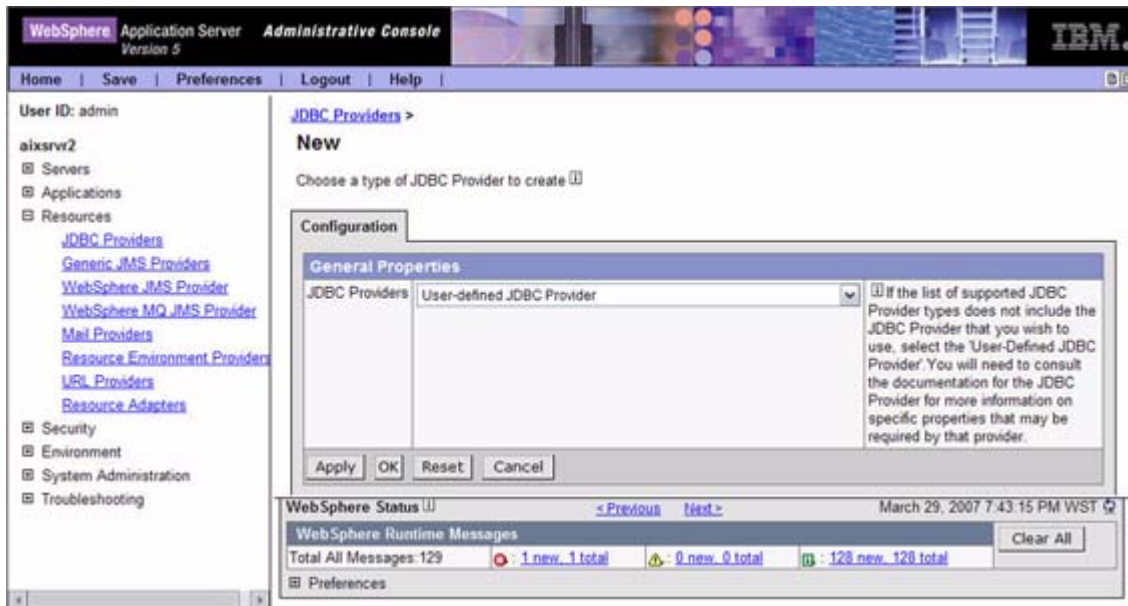

- Select the JDBC Driver type from the **JDBC Providers** drop down list:
- Click **Apply**, the configuration page of the selected JDBC Provider type appears.

- Type JDBC Provider name in the **Name** box.
- Type a description for the new JDBC Provider in the **Description** box (Optional)

8. In the **Classpath** box, change the contents of this field to contain the path and name of the JDBC Driver file according to your Database Server type.
9. If you are using DB2 as your Database engine, change the implementation class name to be as the following:
 - In case of Pool Datasource connection,
COM.ibm.db2.jdbc.DB2ConnectionPoolDataSource
 - In case of XA Datasource connection,
COM.ibm.db2.jdbc.DB2XADataSource
10. Click **OK**.
11. Click **Save** in the top menu bar to save your changes. The **Save** page appears.
12. Click **Save**.

The paths and names are case sensitive.

Creating the Data Source

To create a Data Source to point to a Database and a Communication Driver under the created JDBC Provider:

1. From the left hand tree, select **Resources > JDBC Providers**. The **JDBC Providers** page appears on the right.
2. From the **Existing JDBC Provider** list, click the Hyperlink of the JDBC Provider you have created. The configuration page of the JDBC Provider appears.

3. From the **Additional Properties** section, click the **Data Sources (Version 4)** (Version 4) hyperlink. The **Data Sources (Version 4)** page appears.

4. Click **New**. The Configuration page of the new Data Source appears.

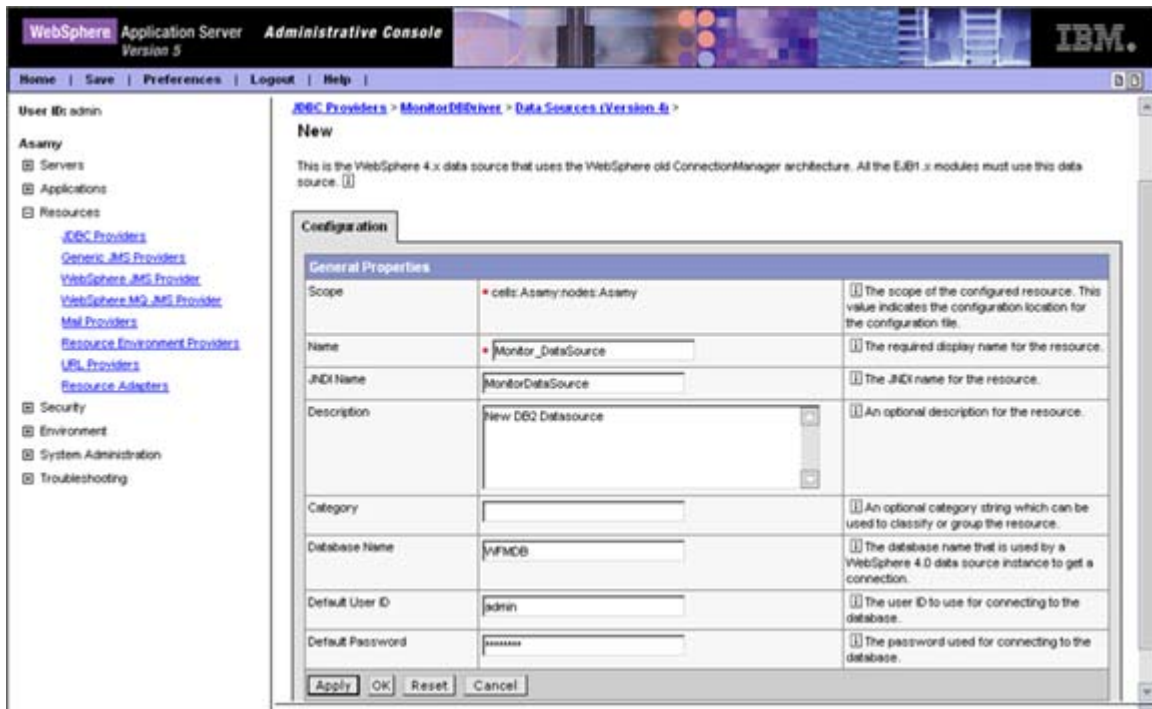

5. Type Data Source name in the **Name** box.
6. Type Data Source JNDI name in the **JNDI name** box.
7. In the **Database Name** field:

- For DB2 database: Type the name of the database to which the data source points (For example WFMDB for Monitor database or FMCDDB for MQ Workflow database. If you created the Monitor Database or the Event Queue Database with a different name, then you should type this name in the Database Name field.).
 - For Oracle database: Leave this field empty
8. Type the Database Administrator's user name and password in the **Default User ID** and **Default Password** fields.
 9. Click **Apply**.
 10. For Oracle database only:
 - In the **Additional Properties** section that appears in the bottom of the page:
 - * Click the **Custom Properties** hyperlink. The Custom Properties Page appears.
 - * In the **Custom Properties** page click the **URL** property hyperlink. The **URL Properties** page appears.

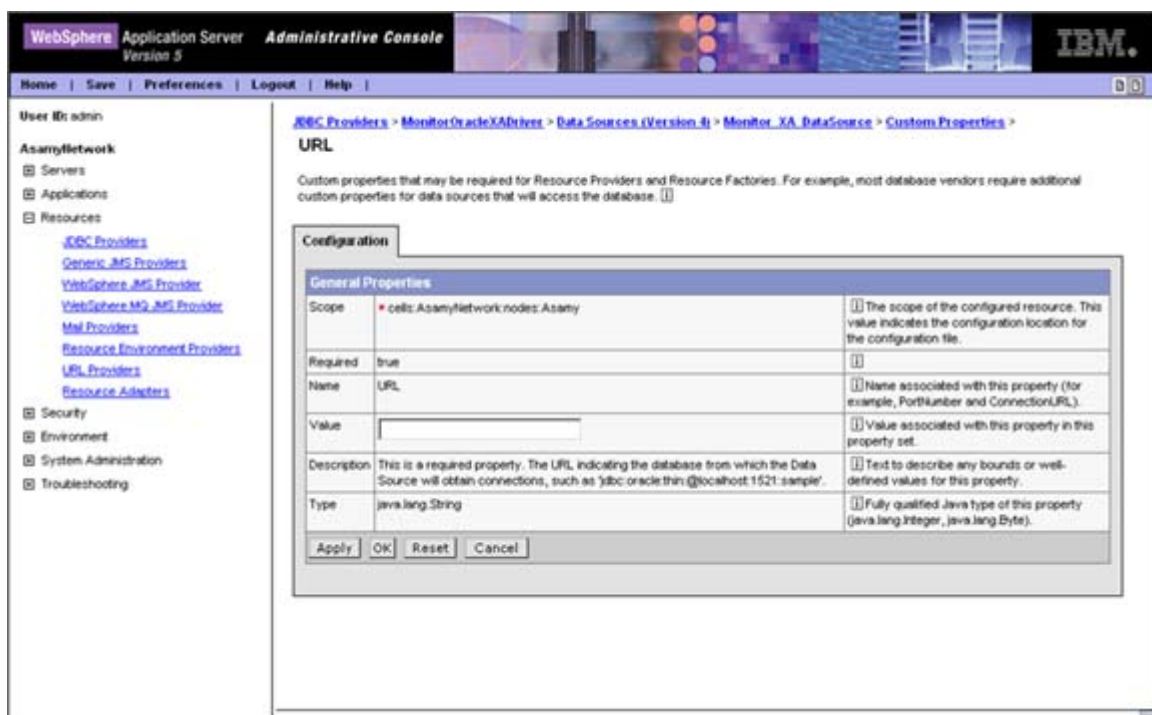

- In the **Value** field type one of the following URLs:
 - * `jdbc:oracle:thin:@<Oracle_Server_Name>:<Oracle_Server_Port_Number>:<DatabaseName>`
 - * `jdbc:oracle:oci:@<DatabaseName>` (for Oracle 9i and Oracle 10g) or `jdbc:oracle:oci8:@<DatabaseName>` (for Oracle 8i)

Where **<Oracle_Server_Name>** is the name or the IP address of the Oracle Database Server machine, **<Oracle_Server_Port_Number>** is the Oracle Server Port Number (the default port is 1521) and

<**DatabaseName**> is the database name (for example WFMDB for Monitor database or FMCDDB for MQ Workflow database. If you created the Monitor Database or the Event Queue Database with a different name, then you should type this name in the Database Name field.).

* Click **Apply**.

- Click **OK**
- Click **Save** in the top menu bar to save your changes. The **Save** page appears.
- Click **Save**.

1.1.3 Create a new Shared Library

1. In the left hand tree expand the **Environment** node
2. Select the **Shared Library** hyperlink. The Shared Libraries page appears.
3. Choose a Node and a Server, and then click **Apply**.

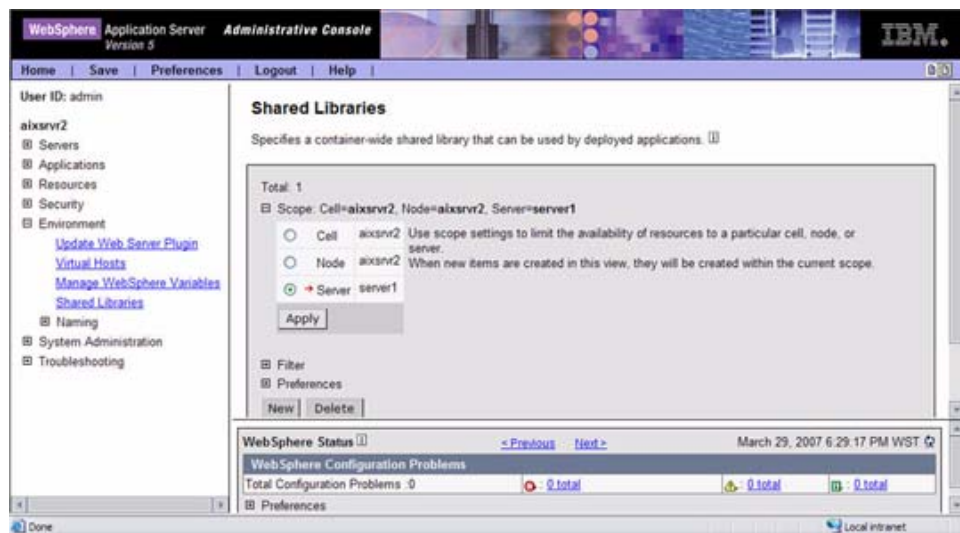

- Click **New**. The configuration page of the new Shared Library appears.

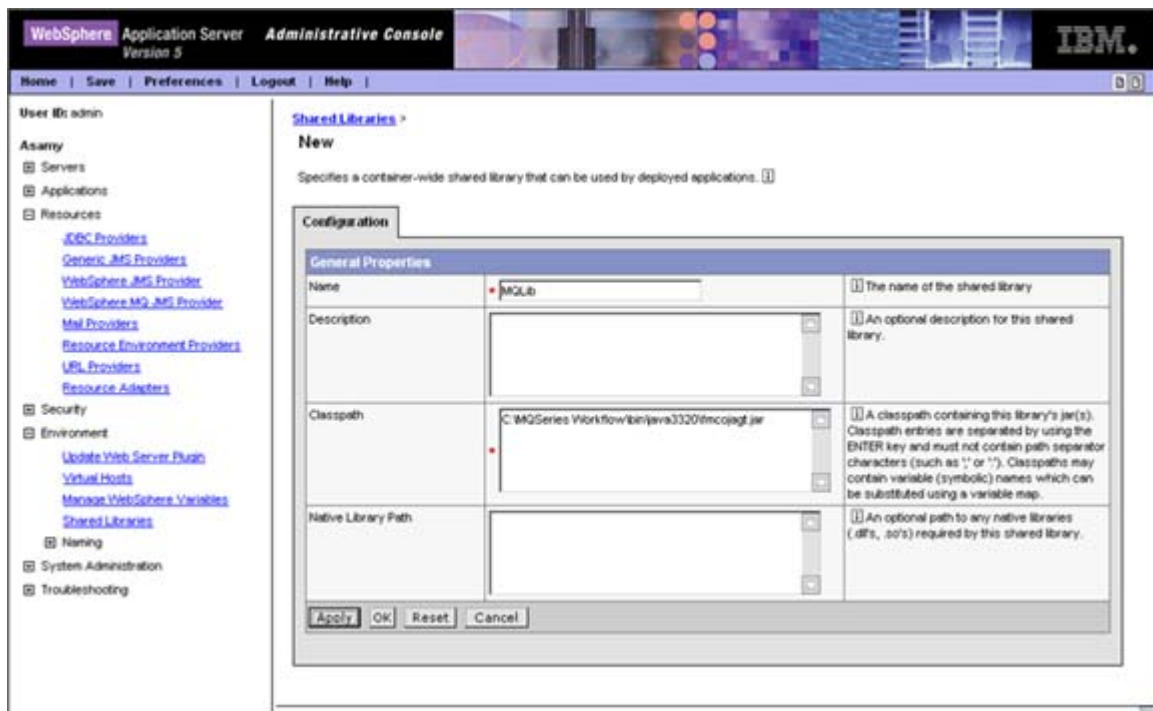

- Type **MQLib** in the **Name** box.
- In the **Classpath** box:
 - In case you are using Agent APIs, type the path of the fmcojagt.jar file. The default location is under <MQ>\bin folder.
 - In case you are using Native APIs, type the following paths:
 - * MQWF Native Library:
 - <MQ>\BIN\fmcjapi.jar
 - * JMS Libraries Path:
 - <MQ_Series>\Java\lib\com.ibm.mq.jar
 - <MQ_Series>\Java\lib\jms.jar
 - <MQ_Series>\Java\lib\com.ibm.mqjms.jar
 - <MQ_Series>\Java\lib\connector.jar
 - * Configuration Parameter File:
 - <MQ>\cfgs\fmcc
- Click **OK**
- Click **Save** in the top menu bar to save your changes. The **Save** page appears.
- Click **Save**.

1.1.4 Configure the New Application Server

After creating the MonitorServer Application Server, you need to configure its parameters. If you intend to deploy the BI Monitor Enterprise Application on the default Application Server (Default Server) named server1, then adjust this Application Server with the different settings.

To configure the Default Server (server1):

1. From the Left hand tree, expand the **Servers** node.
2. Click the **Application Servers** hyperlink. The **Application Servers** page appears.
3. Click the **server1** hyperlink in the **Application Servers** list. The **server1 Configuration** Page appears.
4. Click the **Process Definition** hyperlink. The **Process Definition** configuration page appears.
 - Click the **Java Virtual Machine** hyperlink. The **Java Virtual Machine** configuration page appears.
 - * Make sure that the default value in the **Initial Heap Size** box is not less than 128 MB.
 - * Make sure that the default value within the **Maximum heap size** box is not less than 512 MB.
 - * Click **OK**.
5. Click **Save** in the top menu bar to save your changes. The **Save** page appears.
6. Click **Save**.

To configure the MonitorServer:

1. From the Left hand tree, expand the **Servers** node.
2. Click the **Application Servers** hyperlink. The **Application Servers** page appears.
3. Click the **MonitorServer** hyperlink in the **Application Servers** list. The **MonitorServer Application Server Configuration** Page appears.
4. Click the **Process Definition** hyperlink. The **Process Definition** configuration page appears.
 - In the **Working Directory** box, type **<Monitor>**
 - Leave the other fields with their default values.
 - Click **Apply**.
 - Click the **Java Virtual Machine** hyperlink. The **Java Virtual Machine** configuration page appears.
 - * In the **Initial heap size** box, type 128. This is the default initial Java heap size.

- * In the **Maximum heap size** box, type 512. This is the default maximum Java heap size.
- * Click **OK**.
- Click the **MonitorServer** hyperlink in the top of the page to return to the **MonitorServer Configuration Page**.
- Click the **Logging and Tracing** hyperlink. The **Logging and Tracing** configuration page appears.
- Click the **JVM Logs** hyperlink. The **JVM Logs** Configuration Page appears.
 - * In the **System.out** section change the value in the **File Name** field to contain the following: **<Monitor>/logs/stdout.log**
 - * In the **System.err** section change the value in the **File Name** field to contain the following: **<Monitor>/logs/stderr.log**
 - * Click **OK**.
- 5. Click **Save** in the top menu bar to save your changes. The **Save** page appears.
- 6. Click **Save**.

1.1.5 Configure the Virtual Host

Now you should configure the default_host virtual host in order to add the server HTTP port to its Host Aliases list.

These steps are done only if you have created a new Application Server in case of Network Deployment. If you will deploy the BI Monitor Enterprise Application on the Default Server (server1) then do not perform these steps.

To configure the Virtual Host:

1. In the left hand tree, expand the **Servers** node.
2. Click the **Application Servers** hyperlink. The **Application Servers** page appears.
3. Click the **MonitorServer** hyperlink. The **MonitorServer** configuration page appears.
4. Click the **Web Container** hyperlink from the **Additional Properties** table. The **Web Container** page appears.
5. Click the **HTTP Transports** hyperlink from the **Additional Properties** table. The **HTTP Transports** page appears.
6. Click the * hyperlink in the **First** row of the **HTTP Transports** table.
7. Copy the value in the **Port** field.
8. In the left hand tree, expand the **Environment** node.
9. Click the **Virtual Hosts** hyperlink. The **Virtual Hosts** configuration page appears.

10. Click the **default_host** hyperlink in the hosts list. The **default_host** configuration page appears.
11. Click the **Host Aliases** hyperlink in the **Additional Properties** table. The **Host Aliases** page appears.
12. Click **New**. The Configuration page of the new Host Alias appears.
13. Type * in the **Host Name** field
14. Type the MonitorServer HTTP Port Number that you've copied in the **Port** field.
15. Click **OK**.
16. Click **Save** in the top menu bar to save your changes. The **Save** page appears.
17. Click **Save**.

1.1.6 Configure the BI Monitor Initial Parameters

The following are the wizard steps for installing and deploying Monitor Server:

The BI Monitor Installation Wizard starts on the **Welcome** screen. For all wizard steps, to go forward to the next step, click **Next**. To go back to the previous step click **Back**. You can exit the wizard at any time by clicking **Cancel**.

1. Read the displayed instructions, and then click Next.

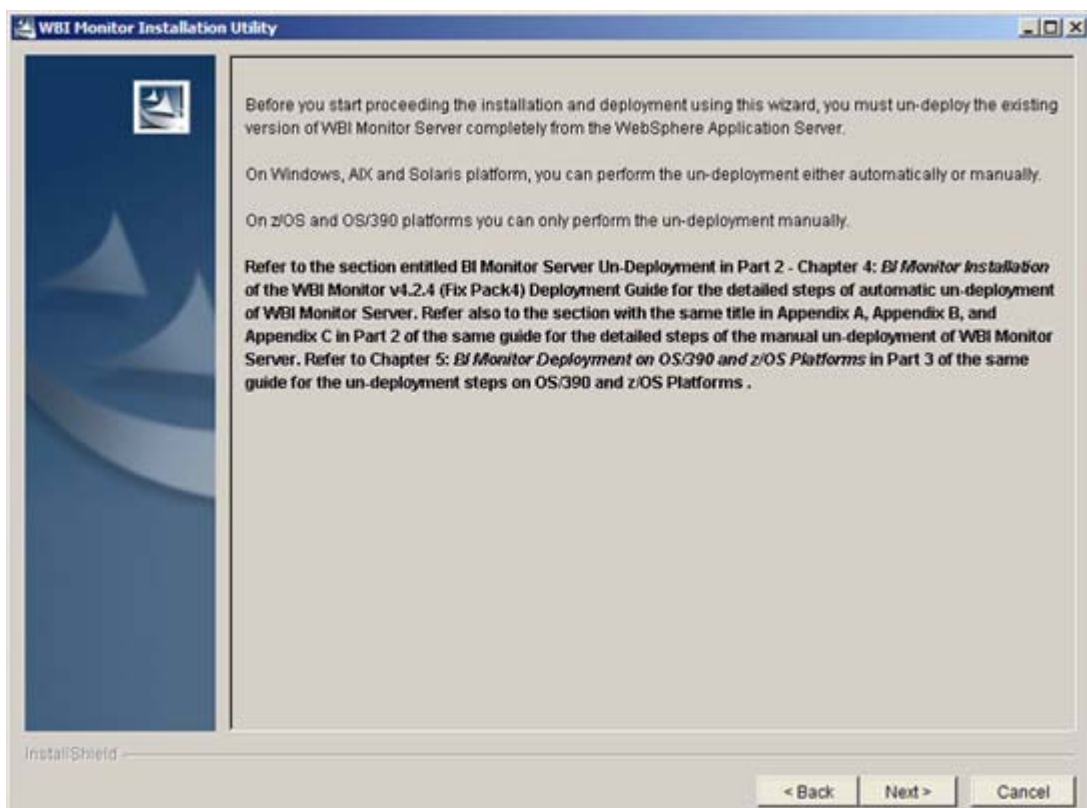

2. In the next screen you should enter the Monitor installation directory (**<Monitor>**) where the necessary folders and files will be extracted.

This directory also will be the BI Monitor Working Directory. You can accept the default path or change this path to a new folder. Then, you can click **Next** to continue.

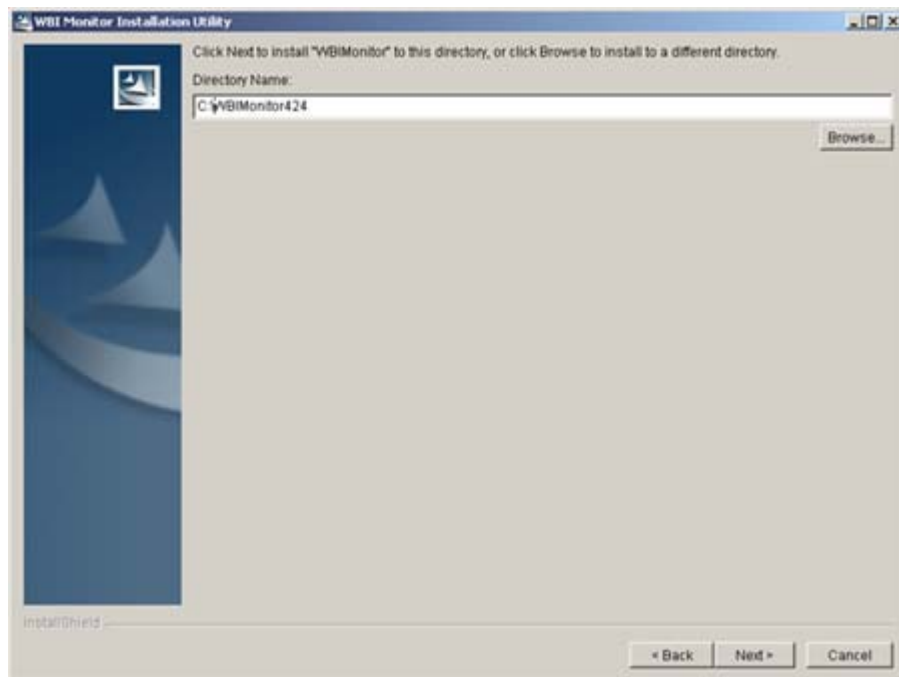

3. Select the Manual Deployment radio button, and then click **Next**.

Selecting this option will extract all necessary folders and files that are required for deploying all BI Monitor components into the destination folder. In this case you will need to perform the deployment of each component manually. If you choose this option, two Wizard pages representing the two required steps will

be displayed to help you edit the BI Monitor .ear file with the required initial parameters. Refer to the appropriate appendix for details on these two steps.

4. Select the one or more engines that the BI Monitor will monitor their run-time data, and then click **Next** to continue.

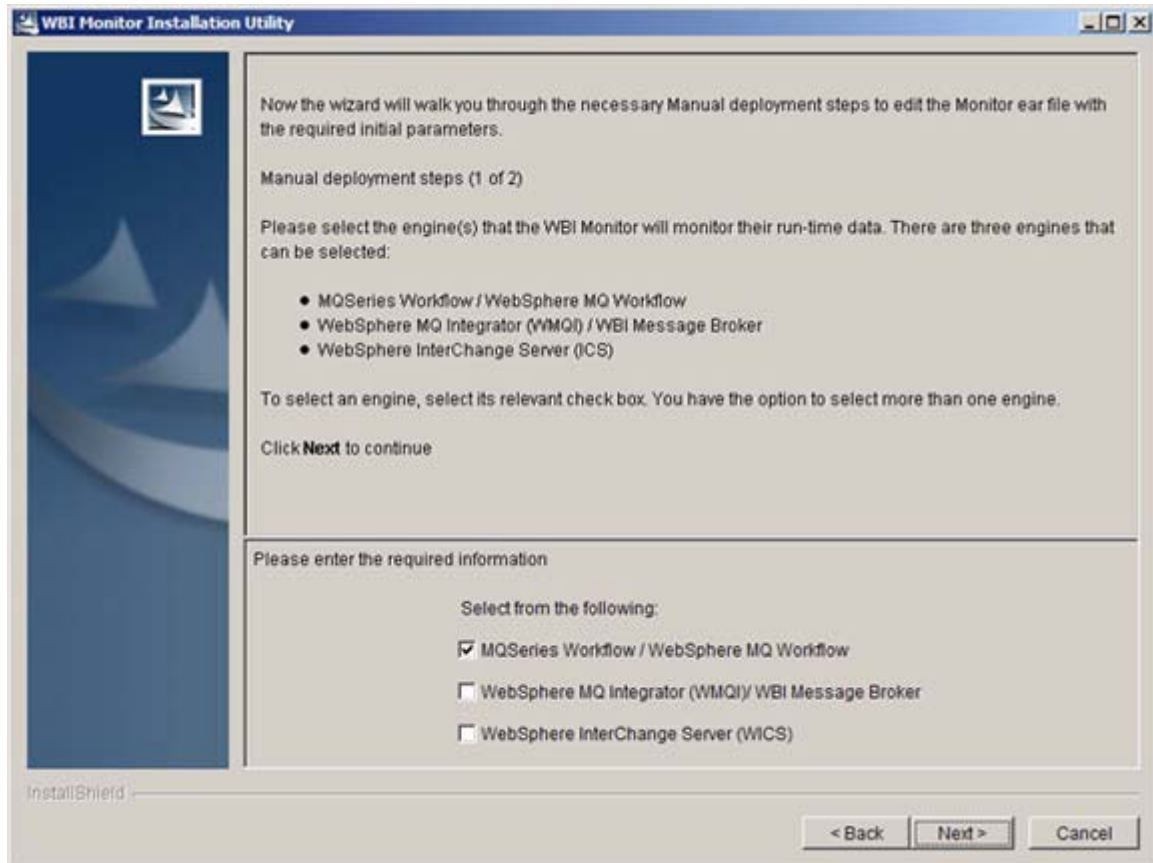

The following table displays the Engine(s) that the WBI Monitor will monitor and their parameters' names.

Display Name	Parameter Name
MQSeries Workflow / WebSphere MQ Workflow	monitor.mqwf.enabled
WebSphere MQ Integrator (WMQI) / WBI Message Broker	monitor.wmqi.enabled
WebSphere InterChange Server (ICS)	monitor.wics.enabled

For each engine that you select, the parameter value will be set to True.

5. (Optional) Define the BI Monitor initial parameters, and then click **Next** to continue.

The following table lists the required parameters that should be entered for each session bean.

Display Name	Parameter Name
Monitor Database Schema Name	monitor.db.schema
MQWF Database Schema Name	monitor.db.eqSchema
Administration Tables Tablespace	monitor.db tablespaces.adminTables
Administration Indexes Tablespace	monitor.db tablespaces.adminIndexes
Static Model Data Tables Tablespace	monitor.db tablespaces.modelTables
Static Model Data Indexes Tablespace	monitor.db tablespaces.modelIndexes
Runtime Data Tables Tablespace	monitor.db tablespaces.processInstTables
Runtime Data Indexes Tablespace	monitor.db tablespaces.processInstIndexes
Events Data Tables Tablespace	monitor.db tablespaces.eventTables
Events Data Indexes Tablespace	monitor.db tablespaces.eventIndexes
Process Data Tables Tablespace	monitor.db tablespaces.processDataTables
Process Data Indexes Tablespace	monitor.db tablespaces.processDataIndexes
Security Tables Tablespace	monitor.db tablespaces.securityTables
Security Indexes Tablespace	monitor.db tablespaces.securityIndexes

Process Model LOB Tablespace	monitor.db.tablespaces.processModelLob
Process Data LOB Tablespace	monitor.db.tablespaces.processDataLob
Configuration Data LOB Tablespace	monitor.db.tablespaces.configValuesLob
Notify Extra Data LOB Tablespace	monitor.db.tablespaces.notifyExtraDataLob
WBI Message Broker LOB Tablespace	monitor.db.tablespaces.mbDetailLob
MQWF Database Event Queue Tables Tablespace	monitor.db.tablespaces.eqTables
MQWF Database Event Queue Indexes Tablespace	monitor.db.tablespaces.eqIndexes
MQWF Database Container Detail Data LOB Tablespace (Oracle Only)	monitor.db.tablespaces.conDetailDataLob
Default Tablespace	monitor.db.tablespaces.defaultTablespace
Monitor Security Mode	monitor.security.mode
LDAP Server URL	monitor.security.ldap.url
LDAP Server authorized user DN	monitor.security.ldap.dn
LDAP Server authorized user Password	monitor.security.ldap.password
LDAP Naming attribute holding login ID	monitor.security.ldap.naming.attr
LDAP Base Point of Search	monitor.security.ldap.root
LDAP DN Attribute ID Name	monitor.security.ldap.dn.attr.id
MQ Workflow Configuration ID	monitor.mqwf.configurationID
MQ Workflow Encoding	monitor.mqwf.encoding

The following table provides the description of each parameter.

Display Name	Parameter Name
Monitor Database Schema Name	The Monitor Database Schema. The default value is WFM
MQWF Database Schema Name	The MQSeries Workflow Database (Event Queue Database) Schema. The default value is FMC
Administration Tables Tablespace	TableSpace name of the Monitor Database Administration tables.
Administration Indexes Tablespace	TableSpace name of the Monitor Database Administration indexes.
Static Model Data Tables Tablespace	TableSpace name of the Monitor Database Static model tables.
Static Model Data Indexes Tablespace	TableSpace name of the Monitor Database Static model indexes.
Runtime Data Tables Tablespace	TableSpace name of the Monitor Database Dynamic tables (processes, activities and work items).

Runtime Data Indexes Tablespace	TableSpace name of the Monitor Database Dynamic indexes (processes, activities and work items).
Events Data Tables Tablespace	TableSpace name of the Monitor Database Event Bus tables.
Events Data Indexes Tablespace	TableSpace name of the Monitor Database Event Bus indexes.
Process Data Tables Tablespace	TableSpace name of the Monitor Database Process Data tables.
Process Data Indexes Tablespace	TableSpace name of the Monitor Database Process Data indexes.
Security Tables Tablespace	TableSpace name of the Monitor Database Security tables.
Security Indexes Tablespace	TableSpace name of the Monitor Database Security indexes.
Process Model LOB Tablespace	TableSpace name of the Monitor Database Process Model LOB.
Process Data LOB Tablespace	TableSpace name of the Monitor Database Process Data LOB.
Configuration Data LOB Tablespace	TableSpace name of the Monitor Database Configuration Values LOB.
Notify Extra Data LOB Tablespace	TableSpace name of the Monitor Database Notify Extra Data LOB.
WBI Message Broker LOB Tablespace	TableSpace name of the Monitor Database WBI Message Broker LOB.
MQWF Database Event Queue Tables Tablespace	TableSpace name of the MQSeries Workflow Database Event Queue tables .
MQWF Database Event Queue Indexes Tablespace	TableSpace name of the MQSeries Workflow Database Event Queue indexes.
MQWF Database Container Detail Data LOB Tablespace (Oracle Only)	TableSpace name of the MQSeries Workflow Database Container Detail Data LOB
Default Tablespace	The name of the default TableSpace that is used for any tables or indexes category that has not been assigned to a specific TableSpace.
Monitor Security Mode	<p>"If you choose 'MQWF Security' option, MQ Workflow security will be used. In this case, the parameter value will be set to MQ.</p> <p>If you choose 'LDAP Security' option, LDAP security will be used. In this case, the parameter value will be set to LDAP.</p> <p>If you choose 'Local Security' option, local security will be used. In this case, the parameter value will be set to Local."</p>

LDAP Server URL	The LDAP Server URL and port number (for example ldap://ldapsrvr:389/). This parameter is added only if you are only using WMQI as your engine with LDAP security mode.
LDAP Server authorized user DN	A Distinguished Name (DN) for an LDAP Server authorized user that will be used for logging in to this LDAP Server, and performing the search in the LDAP users' tree. This parameter is added only if you are only using WMQI as your engine with LDAP security mode.
LDAP Server authorized user Password	The password of the defined User DN. This parameter is added only if you are only using WMQI as your engine with LDAP security mode.
LDAP Naming attribute holding login ID	The name of the prefix that precedes the user ID in the LDAP Server database (i.e. CN, UID,...etc). The value of this parameter varies between the different types of LDAP Servers. This parameter is added only if you are only using WMQI as your engine with LDAP security mode.
LDAP Base Point of Search	The starting point in the LDAP tree from which the query will start searching for the full DN of the given user ID. This parameter is added only if you are only using WMQI as your engine with LDAP security mode.
LDAP DN Attribute ID Name	The name of the Distinguished Name attribute ID (for example distinguishedName, entrydn ...etc. This value is case sensitive). This parameter is added only if you are only using WMQI as your engine with LDAP security mode.
MQ Workflow Configuration ID	The monitored MQ Workflow Configuration name (Default or Non-Default).
MQ Workflow Encoding	The MQSeries Workflow Server machine encoding. (This property must be set if the MQ Workflow Server machine encoding is different from the Monitor Server machine encoding)

In the above parameters, there are ones that should be defined to hold the values of the Database TableSpaces names that you want to use for physically storing the Monitor and EventQueue database tables and indexes. You have the ability to use a number of TableSpaces that are up to 22 different TableSpaces; 19 of them are created in the Monitor Database and three of them are created in the EventQueue Database. The database tables and indexes are grouped and categorized so that each category can be assigned to a separate TableSpace. You can define different TableSpace name as the value for each system property. Alternatively, you can define the same TableSpace for more than one property. In the later case, this TableSpace will be used for the tables and indexes that are corresponding to these properties. You can also ignore defining any of these properties, and in this case the tables, which are supposed to be assigned to these TableSpaces, will be assigned to the default TableSpace that can be defined by the

monitor.db tablespaces.defaultTablespace property. If you did not define this property then the database user default TableSpace will be used as the default TableSpace.

In case you have an existing database that belongs to a previous version and contains data, then you will need only to add the *monitor.db tablespaces.defaultTablespace* parameter. All other parameters that hold the TableSpaces names should not be added.

Important Note: In Oracle Database, the Event Queue database schema and the Monitor Database Schema must be the same as the Database Administrator's User Name.

Important Note: If the property MQ Workflow Configuration ID is not defined, a default configuration must be defined.

6. The next screen displays the location, features, and the total size of the WBI Monitor. Click **Next** to continue.

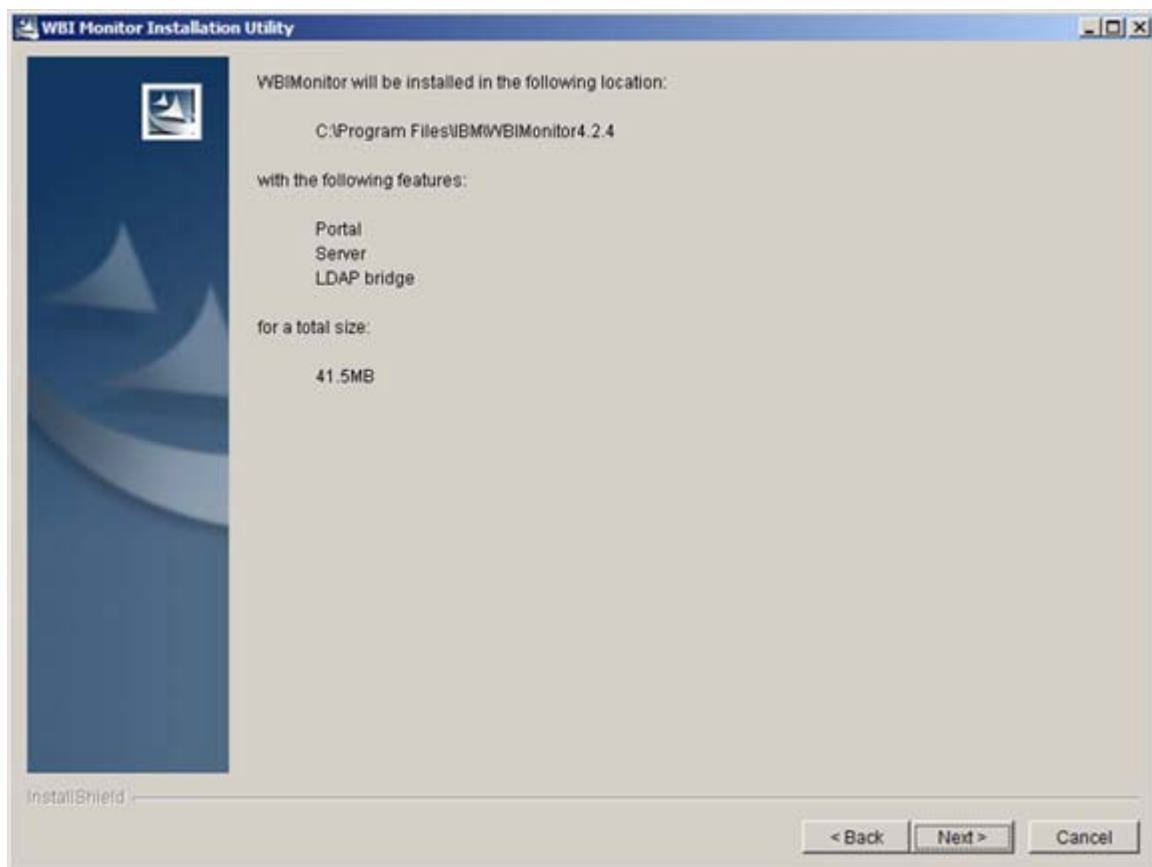

7. Click **Finish** to end the BI Monitor manual installation.

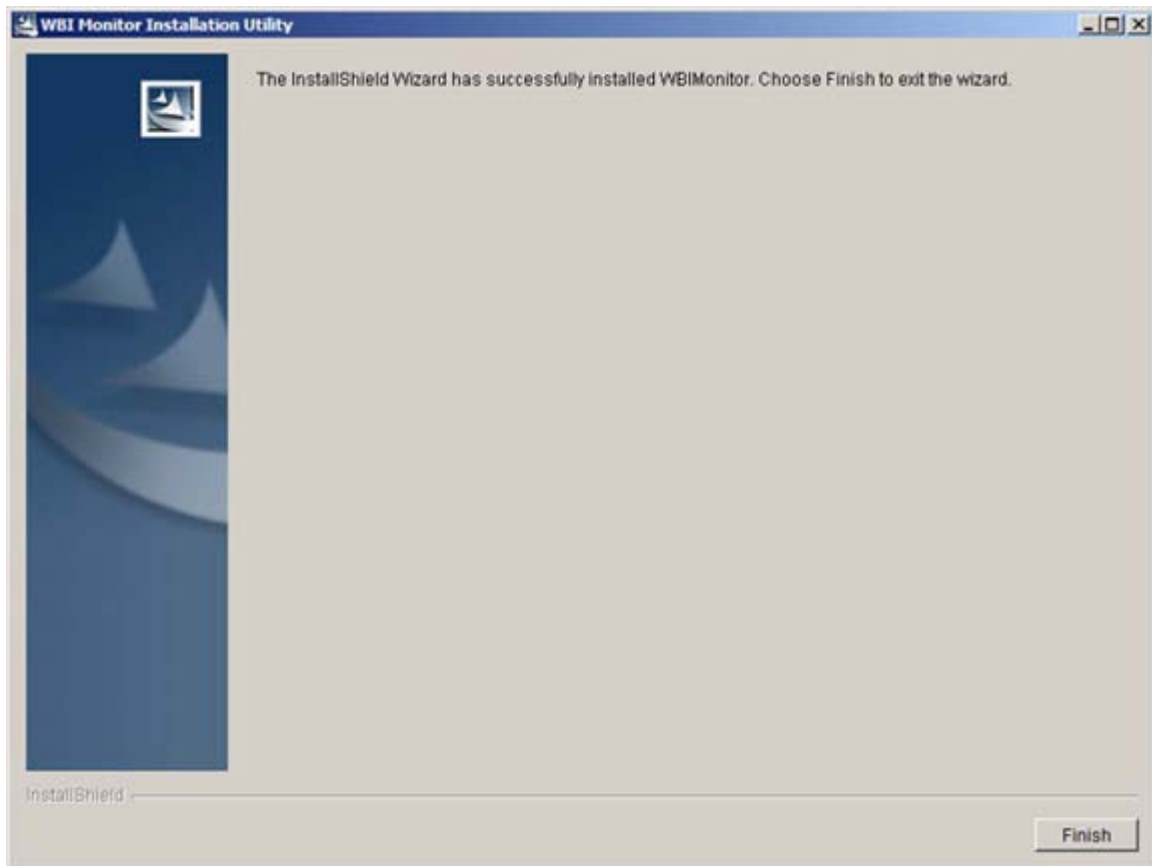

1.1.7 Install the BI Monitor Enterprise Application

Now you will create and install an Enterprise Application for BI Monitor.

1. From the left hand tree, expand the **Applications** node.
2. Click the **Install New Application** hyperlink. The **Preparing for the application installation** wizard first page appears.
3. Click the **Browse** button to locate the *monitor.ear* file. The **Open** dialog box appears.
 - Select the *monitor.ear* file located in *server* folder.
 - Click **Open**. The file will be selected.
4. Click **Next** In the second step of the **Preparing for the application installation** wizard.
5. Select the **Generate Default Bindings** check box, and then click **Next**. A security warning is displayed; read it carefully, and then click **Continue**.
6. Click **Next**. The **Install New Application** wizard will start on its first step's page:

- In the **Directory to Install Application** field, enter the directory you want to be used for installing the BI Monitor Enterprise Application. If you leave this field empty, then the default directory that the IBM WebSphere Application Server used for installing the applications will be used (i.e. C:\<WebSphere>\installedApps).
 - Select the **Deploy EJBs** check box.
 - Leave the other settings with the default values.
 - Click **Next**.
7. For the Steps 2 to 4 in the wizard, click **Next** without changing any parameters.
 8. In step 5 page (**Mapping Resource References to Resources**) do the following:
 - If the Monitor database and the Event Queue database are located in the same physical database (one database), then all resource references are mapped to the same physical data source named *Monitor_Pool_DataSource*.
 - If the Monitor database and the Event Queue database are located in two physical databases, then map each resource reference to the appropriate resource according to the following table:

EJB	Resource Ref.	Data Source Name	Data Source JNDI Name
ClientAgent	jdbc/MonitorDataSource	Monitor_Pool_DataSource	MonitorPoolDataSource
CleanupAgent	jdbc/MonitorDataSource	Monitor_Pool_DataSource	MonitorPoolDataSource
EventProcessor	jdbc/MonitorDataSource	Monitor_Pool_DataSource	MonitorPoolDataSource
NotificationAgent	jdbc/MonitorDataSource	Monitor_Pool_DataSource	MonitorPoolDataSource
MQWFCconnector	jdbc/MonitorDataSource	Monitor_XA_DataSource	MonitorXADDataSource
MQWFCconnector	jdbc/EventQueueDataSource	Event_Queue_XA_DataSource	EventQueueXADDataSource
MQWFCconnector	jdbc/ PoolEventQueueDataSource	Event_Queue_Pool_DataSource	EventQueuePoolDataSource
WMQICconnector	jdbc/MonitorDataSource	Monitor_Pool_DataSource	MonitorPoolDataSource
ICSCconnector	jdbc/MonitorDataSource	Monitor_Pool_DataSource	MonitorPoolDataSource

To perform the mapping:

- Select the Reference(s) you want to map to a specific resource (data source) by selecting the check box in its row in the table.
 - Select the appropriate resource (Data Source) from the **Specify existing Resource JNDI name** drop down list.
 - Click Apply. The selected resource will be mapped to all selected references, and its name will appear in the **JNDI Name** column's cells for these references.
9. For Step 6 in the wizard, click **Next** without changing any parameters.
 10. In the Step 7 page (**Map modules to application servers**) do the following:

- Select the Application Server on which you want to deploy the BI Monitor Enterprise Application from the Clusters and Servers list.
 - Select the check box next to the **Module** column header to select all existing modules (Monitor, MonitorService, and MonitorClient).
 - Click **Apply**.
 - Click **Next**.
11. In the Steps 8, click next without changing any parameters.
 12. In Step 9 (**Summary**) the settings you have chosen will be listed. Review these settings. To return to any previous step, click the step number hyperlink and or click **Finish** if all settings are correct.
 13. Wait until the installation is finished and the confirmation page appears
 14. Click **Save to Master Configuration** hyperlink to save your configuration. Then click **Save** in the confirmation message.

1.1.8 Assign the Created Shared Library to the Installed Enterprise Application

Now you should assign the MQLib shared library that you have created before to the BI Monitor Enterprise Application that you have just installed. To do this:

1. In the left hand tree, expand the Applications node.
2. Click the **Enterprise Applications** hyperlink. The **Enterprise Applications** page appears.

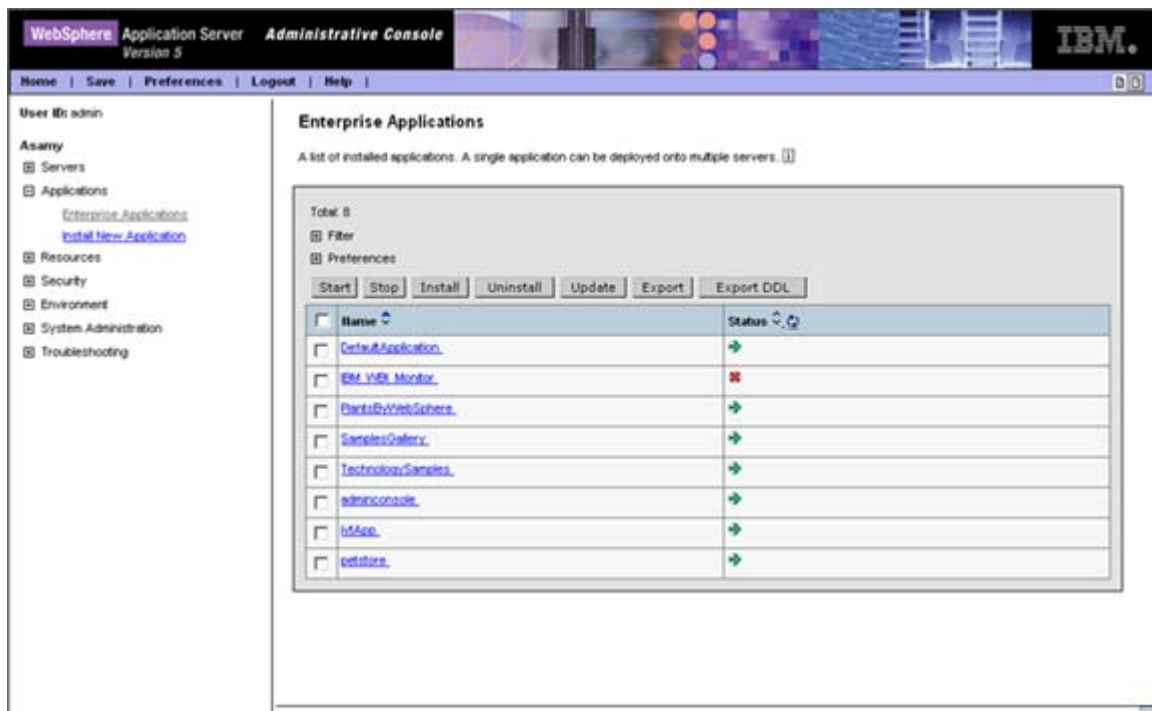

- Click the **IBM_WBI_Monitor** hyperlink (or the name of the installed Enterprise Application of the BI Monitor if you have changed the default name). The **IBM_WBI_Monitor Configuration Page** appears.

General Properties		
Name	IBM_WBI_Monitor	Specifies a logical name for the application. Application names must be unique within a cell.
Starting Weight	1	Specifies the order in which applications are started. Applications with lower startup order are started before those with higher startup order.
Application Binaries	%APP_INSTALL_ROOT%\Asm\IBM_	Specifies the full path name of the enterprise application binary file. The path name can be an absolute path or can contain a pathmap variable such as APP_INSTALL_ROOT.
Use Metadata From Binaries	<input type="checkbox"/>	Specifies whether the application server will use the binding, extensions, and deployment descriptors located with the application deployment document, the deployment.xml file (default), or those located in the application's ear file.
Enable Distribution	<input checked="" type="checkbox"/>	Specifies whether the application will be distributed automatically to other nodes on the cell. The default is for automatic distribution.
Classloader Mode	PARENT_FIRST	Specifies whether classes are loaded via the parent classloader before this one.
WAR Classloader Policy	Module	Defines whether there is a single classloader for all WARs in the application or a

- Click the **Libraries** hyperlink from the **Additional Properties** table. The **Library Ref page** appears.
- Click **Add**. The **Configuration** page of the new Shared Library Reference appears.

General Properties		
Library Name	MQLib	The name of a shared library that has been defined in one of the shared library configuration documents.

Apply OK Reset Cancel

6. Select the *MQLib* shared library from the **Library Name** drop down list.
7. Click **OK**.
8. Click **Save** in the top menu bar to save your changes. The **Save** page appears.
9. Click **Save**.

1.1.9 Regenerate Web Server Plug-in

Now you must regenerate the Web Server Plug-in to be adequate with the installed Enterprise Application. To regenerate the Web Server Plug-in:

1. In the left hand tree, expand the **Environment** node.
2. Click the **Update Web Server Plugin** hyperlink. The Update web server plugin configuration page appears.

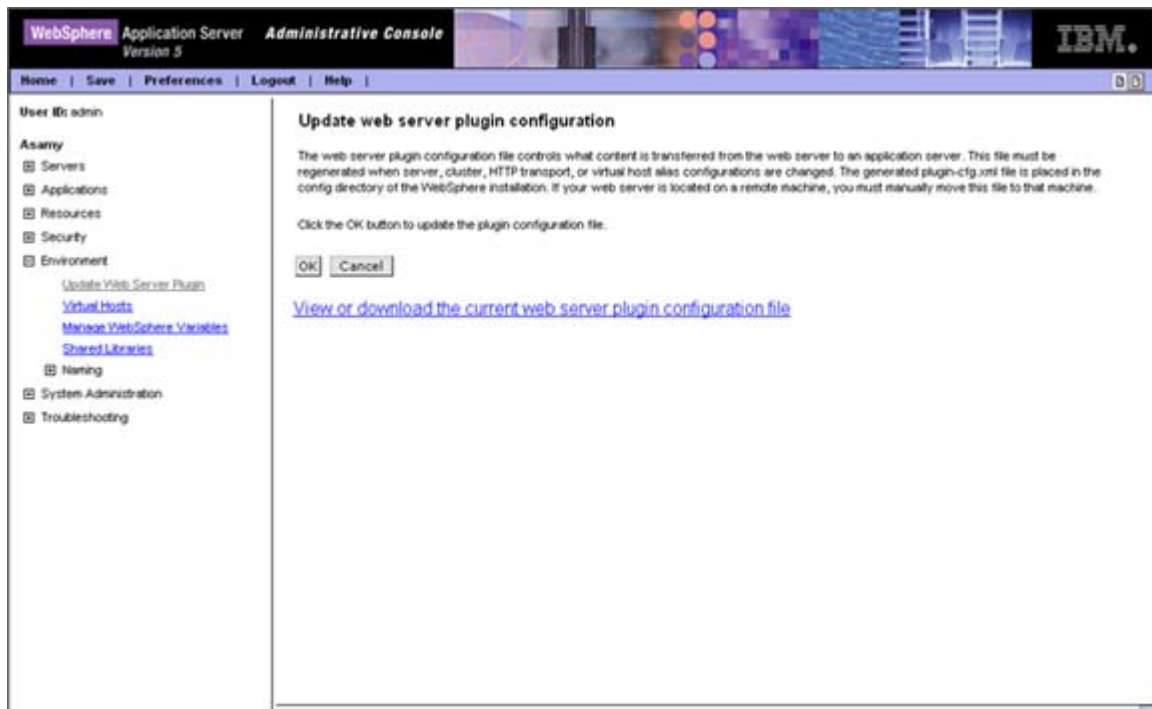

3. Click **OK**.

1.1.10 Restart the Web Server

Now you should restart the Web Server you have.

Example: If you installed IBM HTTP Server as the Web Server then do the following:

1. From the Windows Taskbar, select **Start > Programs > IBM HTTP Server 1.3.x > Stop IBM HTTP Server**.
2. Wait until the confirmation message that tells you that the IBM HTTP Server has been stopped.

3. From the Windows Taskbar, select **Start > Programs > IBM HTTP Server > Start IBM HTTP Server**.
4. Wait until the confirmation message that tells you that the IBM HTTP Server has been started.

1.1.11 Start the Application Server and the Enterprise Application

For IBM WebSphere Application Server v5

You must restart the Default Server (server1) after you deployed the BI Monitor new Application Server. To do this:

1. On Windows platform, run a command prompt window. On AIX or Solaris platforms start a terminal console window.
2. Change the directory to **<WebSphere>/bin**
3. Based on your machine platform, type the appropriate command as follows:
 - If you are on a Windows machine, type the following command:
`stopServer.bat <Server_Name>`
 - If you are on an AIX or a Solaris machine, type the following command:
`./stopServer.sh <Server_Name>`

This command is case sensitive.

4. Wait until the Application Server is stopped and the confirmation message appears, and then type the appropriate command as follows:
 - If you are on a Windows machine, type the following command:
`startServer.bat <Server_Name>`
 - If you are on an AIX or a Solaris machine, type the following command:
`./startServer.sh <Server_Name>`
5. Wait until the Application Server is started and the confirmation message appears.

For IBM WebSphere Deployment Manager (Network Deployment) v5

From the Administrative Console, do the following:

1. From the left hand tree, select **Servers > Application Servers**. The **Application Servers** page appears.

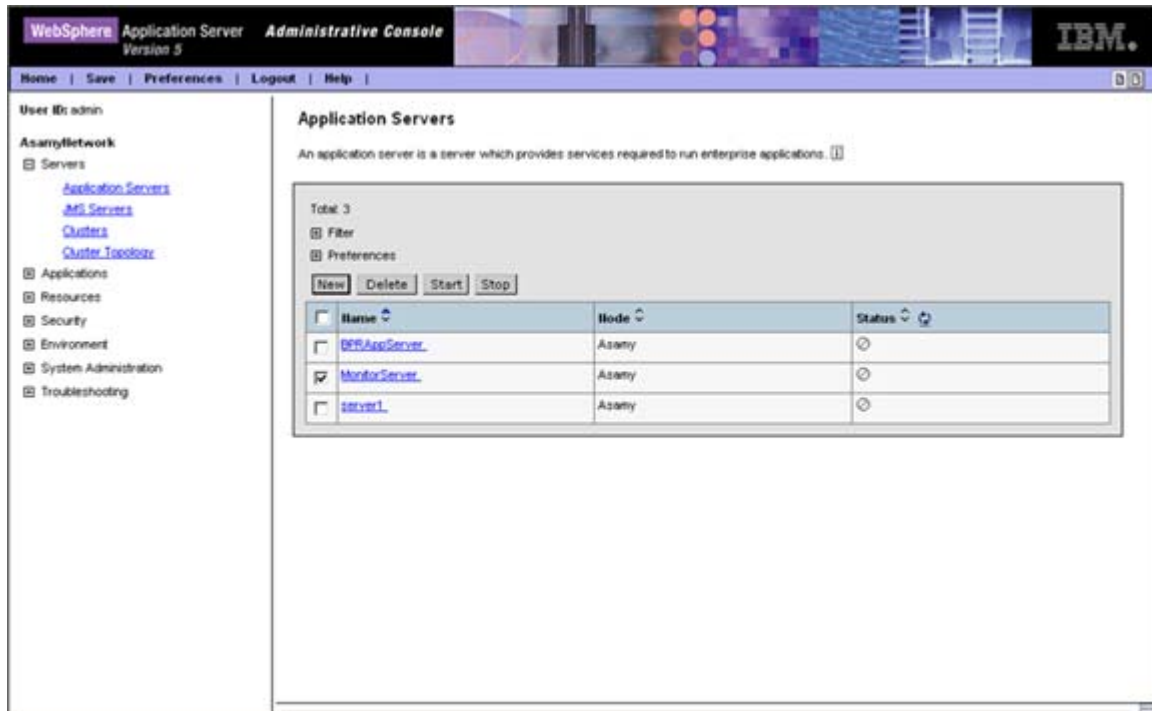

2. Select the *MonitorServer* Application Server by selecting the check box next to the Application Server's name.

If you have created the application server with a different name or you have deployed the Monitor Enterprise Application on a different Application Server then select it from the list.

3. Click **Start**.

2 BI Monitor Server Un-deployment

This section is used to completely remove the BI Monitor Application Server. To completely remove the BI Monitor, perform the following steps:

1. Open the **WebSphere Administrative Console**.
2. Uninstall the BI Monitor Enterprise Application (the default name is IBM_WBI_Monitor).
 - From the left hand tree, select Applications > Enterprise Applications.
 - Select the check box next to the IBM_WBI_Monitor Enterprise Application name.
 - Click **Stop**.
 - Select the IBM_WBI_Monitor Enterprise Application again.
 - Click **Uninstall**.
3. Delete the HTTP Port that you have added to the Host Aliases list.
4. Delete the MonitorServer Application Server.

If you have deployed the BI Monitor Enterprise Application on the Default Server named server1, then do not perform the above two steps (3 and 4).

5. Delete the added MQLib shared library.
6. Delete the added JDBC Providers.
7. Save your changes.
8. Delete the file *monitor_deployed.ear* from
<WebSphere>\AppServer\InstallableApps
9. Delete any reference for BI Monitor from
<WebSphere>\AppServer\InstalledApps
10. Delete the directory named **MonitorServer** which is located in
<WebSphere>/temp/<WAS_NODE_NAME>/

This directory does not exist if you have deployed the BI Monitor Application Server on the default (base) Application Server named server1

11. Restart the WebSphere Application Server.

Appendix C: Manual Deployment of BI Monitor on WebSphere 6

This appendix describes the manual steps of deploying BI Monitor on IBM WebSphere 6. Before starting these steps, it is assumed that the Monitor Database (and Event Queue Database if you are using MQ Workflow as your engine) with the required Table Spaces are created and configured in your Database Server. The following conventions are used for all the instructions throughout this document:

- **<WebSphere_Profiles>**: WebSphere profile directory. e.g. C:\IBM\WebSphere\AppServer\profiles
- **<Profile_Name>**: WebSphere profile name home directory.
- **<MQ>**: The MQ Workflow home directory. (e.g. c:\IBM\WebSphereMQWorkflow on Windows platform, /user/fmc on AIX platform, or /opt/fmc on Solaris platform)
- **<MQ Series>**: The WebSphere MQ Series home directory. (e.g. c:\MQSeries on Windows platform, /usr/mqm on AIX platform, or /opt/mqm on Solaris platform)
- **<DB2>**: The DB2 home directory. e.g. c:\sqllib
- **<Oracle>**: The Oracle home directory on the Oracle Server machine (if Oracle is not running on the same machine on which the IBM WebSphere Application Server is installed). e.g. c:\oracle\ora81 (Local) or \oracle_machine\oracle\ora81 (Network)
- **<Monitor>**: The Monitor installation directory where the BI Monitor has been installed. e.g. c:\WBIMonitor
- **<ServerName>**: The name of the server on which the Monitor will be installed.

Important Notes:

- On AIX and Solaris platforms, use forward slash / instead of back-slash \ when writing paths.
- The names and paths of folders and files are case sensitive.
- Make sure that the user name you are using has all needed permissions. For example, using a user who has no permissions on WebSphere or the Database will fail to deploy the monitor.
- On AIX 5.1 platform, the environment variable named **LIBPATH** must be appended with the following paths: **<MQ>/lib** and **<MQ>/lib/mqserver**. To

do this, type The following command in the console window from which you will start the WebSphere and then press Enter:

```
export LIBPATH=$LIBPATH:<MQ>/lib:<MQ>/lib/mqserver
```

- The Monitor will not work if the server properties *client.encoding.override* or *default.client.encoding* are set to any encoding other than UTF-8.

1 BI Monitor Deployment

1.1 Configure IBM WebSphere

The manual deployment of BI Monitor on WebSphere v6.0 is done through the IBM WebSphere Administrative Console for WebSphere Application Server v6.0.

You can deploy the BI Monitor on WebSphere Application Server v6.0 on either a default server or a new user-defined server (for example, named *MonitorServer*), on which you deploy the BI Monitor Enterprise Application.

If you intend to deploy the BI Monitor on WebSphere Deployment Manager Profile (Network Deployment), then the version of the Network Deployment Profile must be the same as the Application Server Profile of any node on which the Monitor will be deployed. This means deploying the Monitor on a node that has a different version from the Network Deployment Profile version is not supported.

1.1.1 Create a new Application Server

The following steps describe how to create a new Application Server named *MonitorServer*, on which you will deploy the BI Monitor Enterprise Application.

1. Open the command prompt, and then go to the *bin* folder of the server profile on which you will create the new server.
2. Enter *wsadmin* for Windows platform, or enter *./wsadmin.sh* for AIX and Solaris platforms, and then issue the following commands:

```
$AdminTask createApplicationServer <NODE_NAME> {-name  
<MONITOR_SERVER> -genUniquePorts true}
```

```
$AdminConfig save
```

Where:

<NODE_NAME>: is the node name on which you will create the new server.

<MONITOR_SERVER>: is the new Monitor Server name.

The following sections provide the detailed steps of the manual deployment of BI Monitor on WebSphere.

1.1.2 Create JDBC Providers and Data Sources

If previous drivers are already created and installed, then you can skip the following steps for creating and installing the database drivers for the data source.

You need to create the required Database Drivers and their Data Sources. The creation of the Database Drivers and their Data Sources should be performed as the following sequence:

1. If you are not using IBM MQ Workflow as your engine or if the Monitor database and the Event Queue database are located in the same physical database:
 - Create and install only one Pool Database Driver.
 - Create only one Pool Data Sources under the created Pool Database Driver points to the Monitor database.
2. If the Monitor database and the Event Queue database are located in two physical databases:
 - Create and install one Pool Database Driver.
 - Create two Pool Data Sources under the created Pool Database Driver (one Data Source points to the Monitor database and the other Data Source points to Event Queue database).
 - Create and install one XA Database Driver.
 - Create two XA Data Sources under the created XA Database Driver (one Data Source points to the Monitor database and the other Data Source points to Event Queue database).

The following tables provide the required values for each Database Driver and Data Source as you should enter through the creation steps:

JDBC Providers

Property/Field Name	DB2	Oracle
Database Type	DB2	Oracle
Provider Type	DB2 Universal JDBC Driver Provider	Oracle JDBC Driver
Implementation Type	<ul style="list-style-type: none"> • Connection Pool Data Source • XA Data Source 	<ul style="list-style-type: none"> • Connection Pool Data Source • XA Data Source

For Monitor Pool JDBC Provider

Property/Field Name	DB2	Oracle
Provider Type	DB2 Universal JDBC Driver Provider	Oracle JDBC Driver
Name	MonitorDB2PoolDriver	MonitorOraclePoolDriver
Implementation Type	Connection Pool Data Source	Connection Pool Data Source
Database JDBC Driver File Name	db2java.zip	classes12.zip
Database JDBC Driver File path	<DB2>\java\	<Oracle>\jdbc\lib

For Monitor Pool Data Source

Property/Field Name	Value
---------------------	-------

Name	Monitor_Pool_DataSource
JNDI Name	MonitorPoolDataSource

For Event Queue Pool Data Source

Property/Field Name	Value
Name	Event_Queue_Pool_DataSource
JNDI Name	EventQueuePoolDataSource

For Monitor XA JDBC Provider

Property/Field Name	DB2	Oracle
Provider Type	DB2	Oracle
Name	MonitorDB2XADriver	MonitorOracleXADriver
Implementation Type	XA Data Source	XA Data Source
Database JDBC Driver File Name	db2java.zip	classes12.zip
Database JDBC Driver File path	<DB2>\java\	<Oracle>\jdbcVlib

For Monitor XA Data Source

Property/Field Name	Value
Name	Monitor_XA_DataSource
JNDI Name	MonitorXADataSource

For Event Queue XA Data Source

Property/Field Name	Value
Name	Event_Queue_XA_DataSource
JNDI Name	EventQueueXADataSource

The following sections describe the required steps that you should follow to create and install a Database Driver and to create a Data Source under this driver:

Creating and Installing a JDBC Provider

To create and install a JDBC Provider:

1. From the left hand tree, select **Resources > JDBC Providers**. The **JDBC Provider** page appears in the right side of the window.

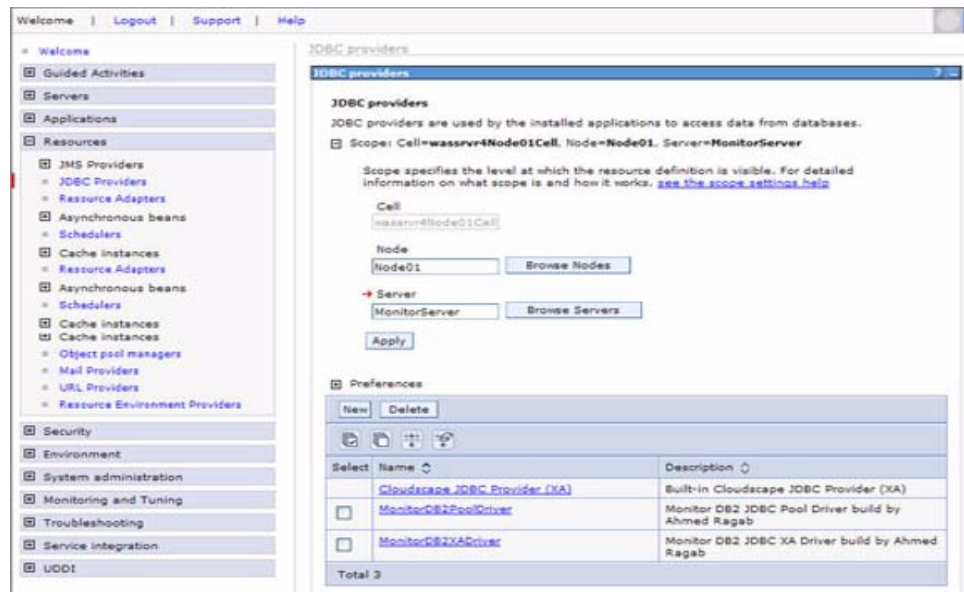

2. Browse to select the node, server, or both on which the BI Monitor will be deployed, and then click **Apply**.

You can create the JDBC provider on the node or the server level. It is recommended to create the JDBC provider on the server level as BI Monitor is deployed on the server level.

3. Click **New**. The **JDBC Provider > New** page appears.
4. Use the information in the tables above to select the JDBC provider, Database type, and Implementation type.

- Click **Next**. The configuration page of the selected JDBC Provider type appears.

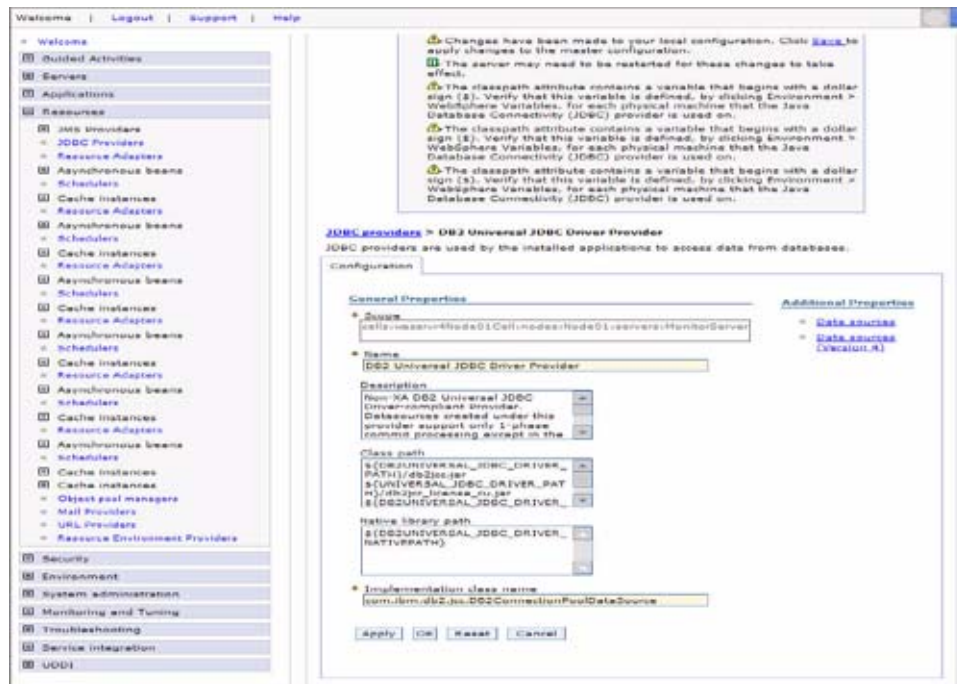

- Type JDBC Provider name in the **Name** box.
- Type a description for the new JDBC Provider in the **Description** box (Optional)
- In the **Classpath** box, change the contents of this field to contain the path and name of the JDBC Driver file according to your Database Server type.
- If you are using DB2 as your Database engine, change the implementation class name to be as the following:
 - In case of Pool Datasource connection,
COM.ibm.db2.jdbc.DB2ConnectionPoolDataSource
 - In case of XA Datasource connection,
COM.ibm.db2.jdbc.DB2XADatasource

The implementation class names are case sensitive

- Click **Apply**.
- Click **Save** in the top menu bar to save your changes. The **Save** page appears.
- Click **Save**.

Creating the Data Source

To create a Data Source to point to a Database and a Communication Driver under the created JDBC Provider:

1. From the left hand tree, select **Resources > JDBC Providers**. The **JDBC Providers** page appears on the right.
2. From the Existing JDBC Provider list, click the Hyperlink of the JDBC Provider you have created. The configuration page of the JDBC Provider appears.
3. From the **Additional Properties** section, click the **Data Sources (Version 4)** hyperlink. The **Data Sources (Version 4)** page appears.

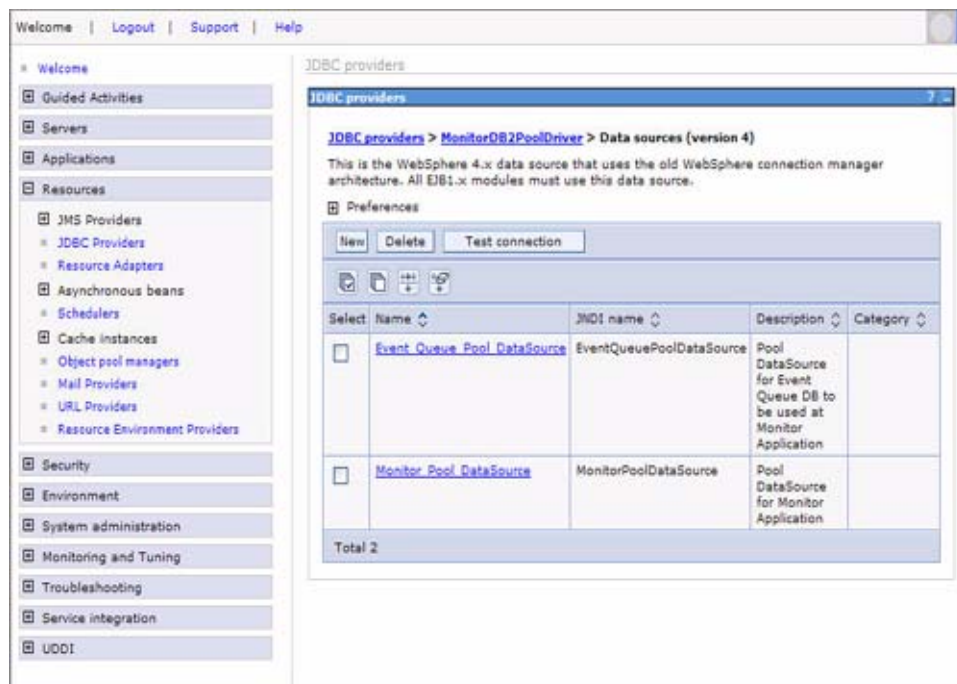

4. Click **New**. The Configuration page of the new Data Source appears.

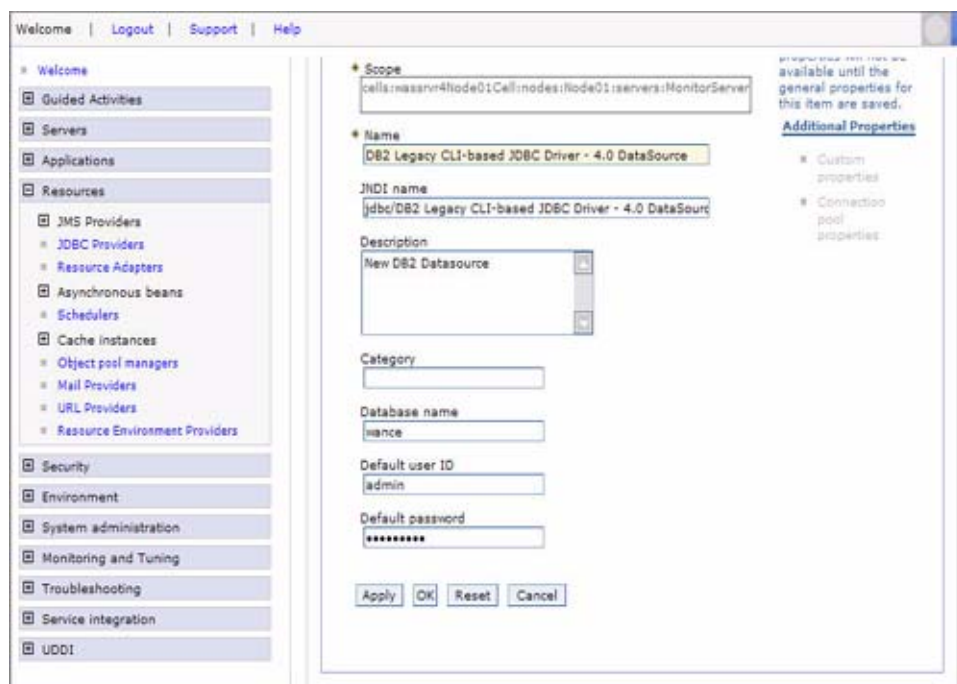

5. Type Data Source name in the **Name** box.
6. Type Data Source JNDI name in the **JNDI name** box.
7. In the **Database Name** field:
 - For DB2 database: Type the name of the database to which the data source points (For example WFMDB for Monitor database or FMCDB for MQ Workflow database. If you created the Monitor Database or the Event Queue Database with a different name, then you should type this name in the Database Name field).
 - For Oracle database: Leave this field empty
8. Type the Database Administrator's user name and password in the **Default User ID** and **Default Password** fields.
9. Click **Apply**.
10. For Oracle database only:
 - In the **Additional Properties** section that appears on the right side of the page:
 - * Click the **Custom Properties** hyperlink. The Custom Properties Page appears.
 - * In the **Custom Properties** page click the **URL** property hyperlink. The **URL Properties** page appears.

- In the **Value** field type one of the following URLs:
 - * `jdbc:oracle:thin:@<Oracle_Server_Name>:<Oracle_Server_Port_Number>:<DatabaseName>`
 - * `jdbc:oracle:oci:@<DatabaseName>` (for Oracle 9i and Oracle 10g) or `jdbc:oracle:oci8:@<DatabaseName>` (for Oracle 8i)

Where **<Oracle_Server_Name>** is the name or the IP address of the Oracle Database Server machine, **<Oracle_Server_Port_Number>** is the Oracle Server Port Number (the default port is 1521) and **<DatabaseName>** is the database name (for example WFMDDB for Monitor database or FMCDDB for MQ Workflow database. If you created the Monitor Database or the Event Queue Database with a different name, then you should type this name in the Database Name field.).

* Click **Apply**.

- Click **OK**.

- Click **Save** in the top menu bar to save your changes. The **Save** page appears.

- Click **Save**.

1.1.3 Create a new Shared Library

1. From the left hand tree expand the **Environment** node.
2. Select the **Shared Libraries** hyperlink. The Shared Libraries page appears.
3. Select the Node and Server, and then click **Apply**.

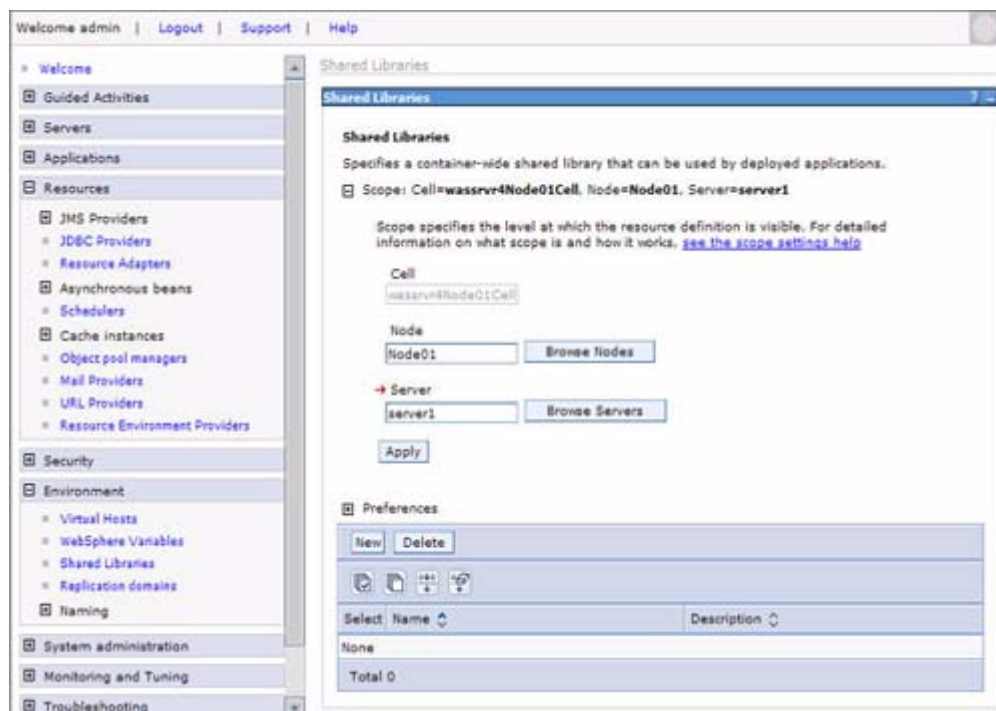

4. Click **New**. The configuration page of the new Shared Library appears.

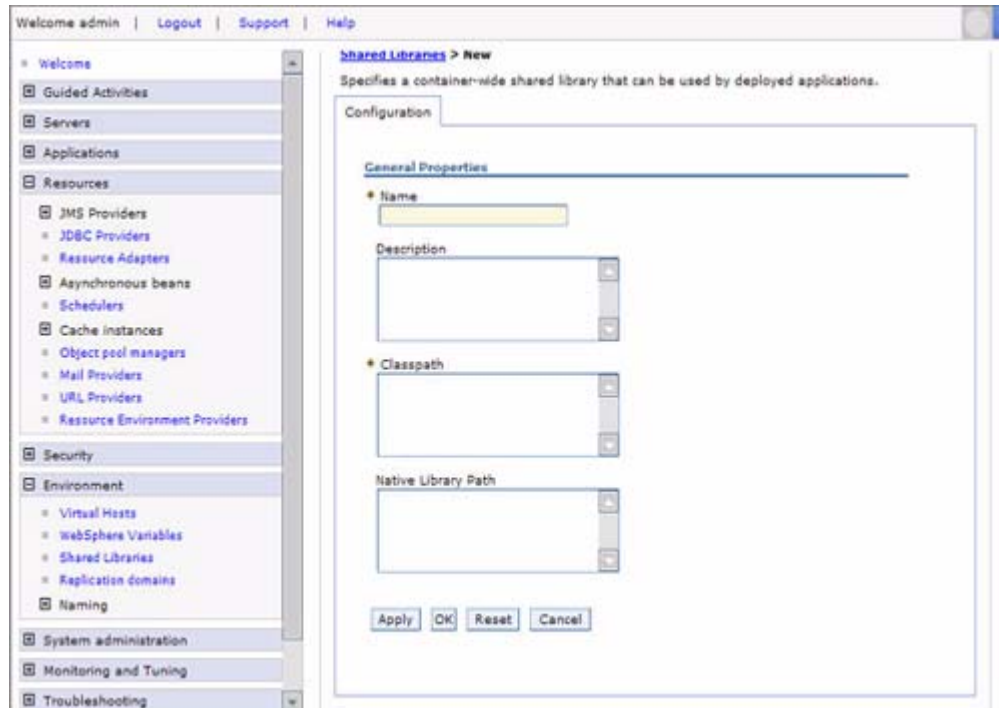

5. Type **MQLib** in the **Name** box.

6. In the **Classpath** box:

- In case you are using Agent APIs, type the path of the fmcojagt.jar file. The default location is under <MQ>\bin folder.
- In case you are using Native APIs, type the following paths:

- * MQWF Native Library:

- <MQ>\BIN\fmcojapi.jar

- * JMS Libraries Path:

- <MQ_Series>\Java\lib\com.ibm.mq.jar
 - <MQ_Series>\Java\lib\jms.jar
 - <MQ_Series>\Java\lib\com.ibm.mqjms.jar
 - <MQ_Series>\Java\lib\connector.jar

- * Configuration Parameter File:

- <MQ>\cfgs\fmco

7. Click **Apply**.

8. Click **Save** in the top menu bar to save your changes. The **Save** page appears.

9. Click **Save**.

1.1.4 Configure the New Application Server

After creating the MonitorServer Application Server, you need to configure its parameters. If you intend to deploy the BI Monitor Enterprise Application on the default Application Server (Default Server) named server1, then adjust this Application Server with the different settings.

To configure the Default Server (server1):

1. From the Left hand tree, expand the **Servers** node.
2. Click the **Application Servers** hyperlink. The **Application Servers** page appears.
3. Click the **server1** hyperlink in the **Application Servers** list. The **server1 Configuration Page** appears.
4. On the **Server Infrastructure** section, expand **Java and Process Management**, and then click the **Process Definition** hyperlink. The **Process Definition** configuration page appears.
 - Click the **Java Virtual Machine** hyperlink. The **Java Virtual Machine** configuration page appears.
 - * Make sure that the default value in the **Initial Heap Size** box is not less than 128 MB.
 - * Make sure that the default value within the **Maximum heap size** box is not less than 512 MB.
 - * Click **OK**.
5. Click **Save** in the top menu bar to save your changes. The **Save** page appears.
6. Click **Save**.

To configure the MonitorServer:

1. From the Left hand tree, expand the **Servers** node.
2. Click the **Application Servers** hyperlink. The **Application Servers** page appears.
3. Click the **MonitorServer** hyperlink in the **Application Servers** list. The **MonitorServer Application Server Configuration Page** appears.
4. On the **Server Infrastructure** section, expand **Java and Process Management**, and then click the **Process Definition** hyperlink. The **Process Definition** configuration page appears.
 - In the **Working Directory** box, type **<Monitor>**
 - Leave the other fields with their default values.
 - Click **Apply**.
 - Click the **Java Virtual Machine** hyperlink. The **Java Virtual Machine** configuration page appears.
 - * In the **Initial heap size** box, type 128. This is the default initial Java heap size.

- * In the **Maximum heap size** box, type 512. This is the default maximum Java heap size.
- * Click **OK**.
- Click the **MonitorServer** hyperlink in the top of the page to return to the **MonitorServer Configuration Page**.
- On the **Troubleshooting** section, click the **Logging and Tracing** hyperlink. The **Logging and Tracing** configuration page appears.
- Click the **JVM Logs** hyperlink. The **JVM Logs** configuration page appears.
 - * In the **System.out** section change the value in the **File Name** field to contain the following: **logs/stdout.log**
 - * In the **System.err** section change the value in the **File Name** field to contain the following: **logs/stderr.log**
 - * Click **OK**.
- 5. Click **Save** in the top menu bar to save your changes. The **Save** page appears.
- 6. Click **Save**.

1.1.5 Configure the Virtual Host

Now you should configure the default_host virtual host in order to add the server HTTP port to its Host Aliases list.

These steps are done only if you have created a new Application Server. If you will deploy the BI Monitor Enterprise Application on the Default Server (server1) then do not perform these steps.

To configure the Virtual Host:

1. From the left hand tree, expand the **Servers** node.
2. Click the **Application Servers** hyperlink. The **Application Servers** page appears.
3. Click the **MonitorServer** hyperlink. The **MonitorServer** configuration page appears.
4. On the **Container Settings** section, expand **Web Container Settings**, and then click the **Web Container Transport Chains** hyperlink. The **Web Container Transport Chain** page appears.
5. On the WCInboundDefault row, copy the value in the **Port** column.
6. From the left hand tree, expand the **Environment** node.
7. Click the **Virtual Hosts** hyperlink. The **Virtual Hosts** configuration page appears.
8. Click the **default_host** hyperlink in the hosts list. The **default_host** configuration page appears.

9. Click the **Host Aliases** hyperlink in the **Additional Properties** section. The **Host Aliases** page appears.
10. Click **New**. The Configuration page of the new Host Alias appears.
11. Type * in the **Host Name** field
12. Type the MonitorServer HTTP Port Number that you have copied in the **Port** column.
13. Click **OK**.
14. Click **Save** in the top menu bar to save your changes. The **Save** page appears.
15. Click **Save**.

1.1.6 Configure the BI Monitor Initial Parameters

The following are the wizard steps for installing and deploying Monitor Server:

The BI Monitor Installation Wizard starts on the **Welcome** screen. For all wizard steps, to go forward to the next step, click **Next**. To go back to the previous step click **Back**. You can exit the wizard at any time by clicking **Cancel**.

1. Read the displayed instructions, and then click Next.

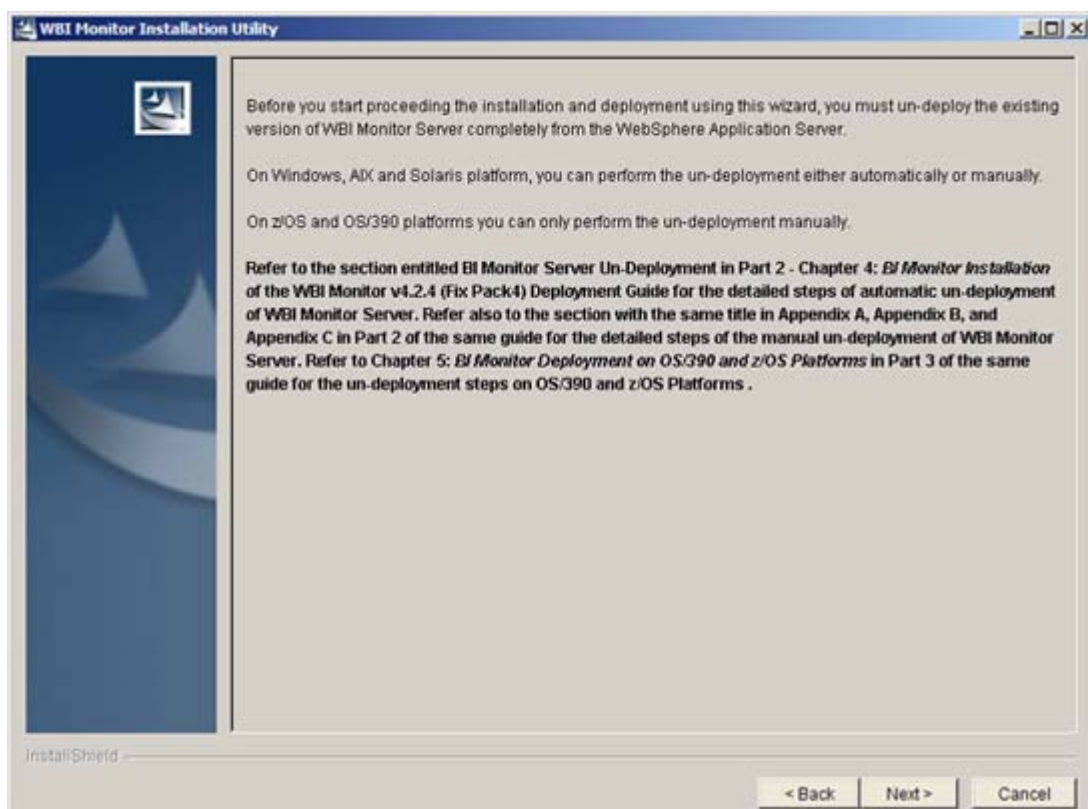

2. In the next screen you should enter the Monitor installation directory (**<Monitor>**) where the necessary folders and files will be extracted. This directory also will be the BI Monitor Working Directory. You can

accept the default path or change this path to a new folder. Then, you can click **Next** to continue.

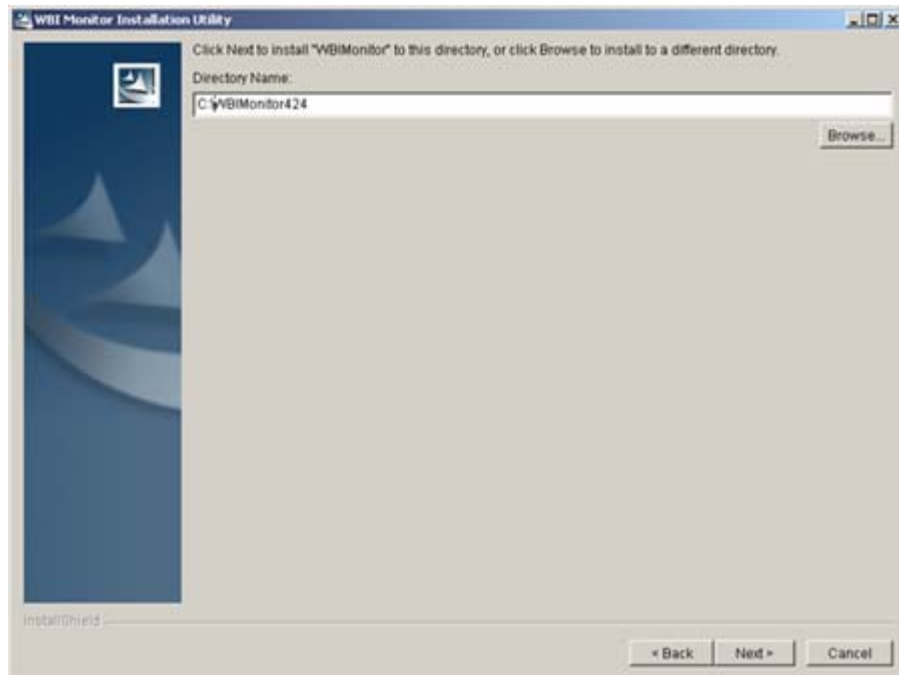

3. Select the Manual Deployment radio button, and then click **Next**.

Selecting this option will extract all necessary folders and files that are required for deploying all BI Monitor components into the destination folder. In this case you will need to perform the deployment of each component manually. If you choose this option, two Wizard pages representing the two required steps will be displayed to help you edit the BI Monitor .ear file with the required initial parameters. Refer to the appropriate appendix for details on these two steps.

4. Select the one or more engines that the BI Monitor will monitor their run-time data, and then click **Next** to continue.

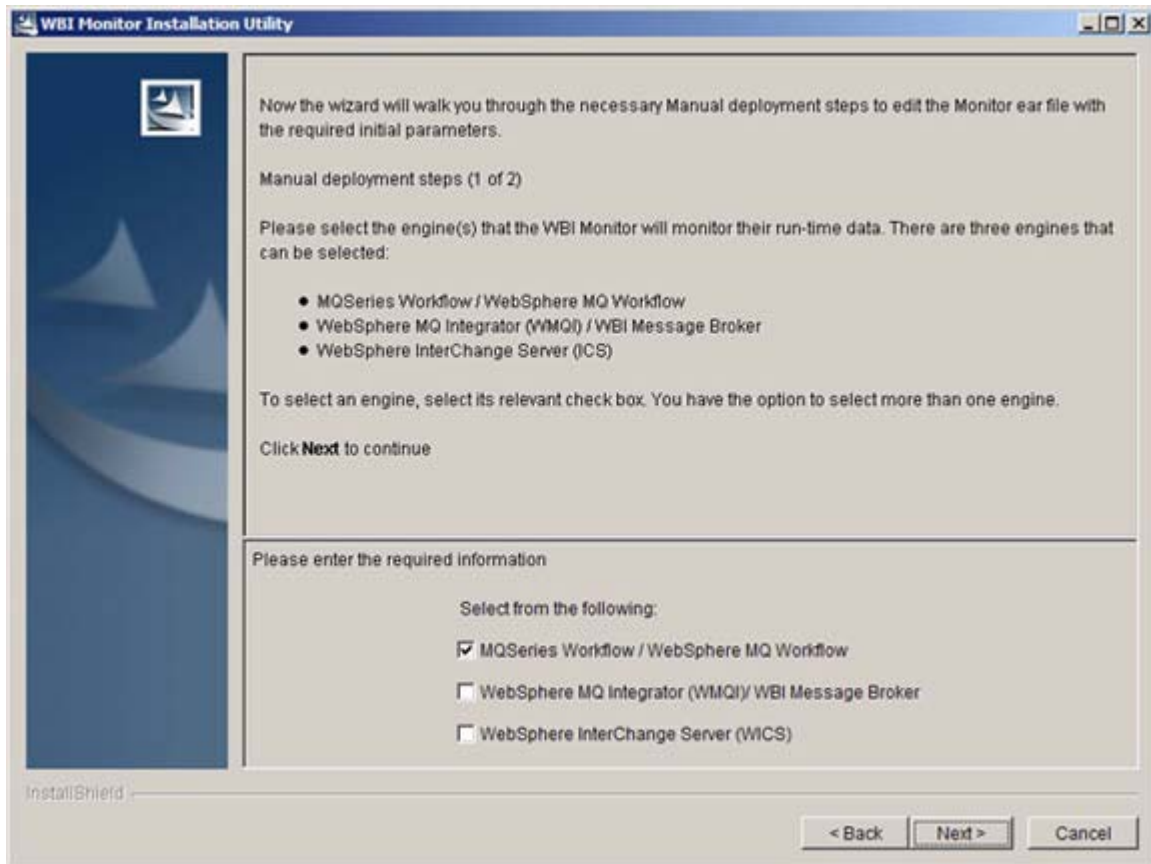

The following table displays the Engine(s) that the WBI Monitor will monitor and their parameters' names.

Display Name	Parameter Name
MQSeries Workflow / WebSphere MQ Workflow	monitor.mqwf.enabled
WebSphere MQ Integrator (WMQI) / WBI Message Broker	monitor.wmqi.enabled
WebSphere InterChange Server (ICS)	monitor.wics.enabled

For each engine that you select, the parameter value will be set to True.

5. (Optional) Define the BI Monitor initial parameters, and then click **Next** to continue.

The following table lists the required parameters that should be entered for each session bean.

Display Name	Parameter Name
Monitor Database Schema Name	monitor.db.schema
MQWF Database Schema Name	monitor.db.eqSchema
Administration Tables Tablespace	monitor.db.tablespaces.adminTables
Administration Indexes Tablespace	monitor.db.tablespaces.adminIndexes
Static Model Data Tables Tablespace	monitor.db.tablespaces.modelTables
Static Model Data Indexes Tablespace	monitor.db.tablespaces.modelIndexes
Runtime Data Tables Tablespace	monitor.db.tablespaces.processInstTables
Runtime Data Indexes Tablespace	monitor.db.tablespaces.processInstIndexes
Events Data Tables Tablespace	monitor.db.tablespaces.eventTables
Events Data Indexes Tablespace	monitor.db.tablespaces.eventIndexes
Process Data Tables Tablespace	monitor.db.tablespaces.processDataTables
Process Data Indexes Tablespace	monitor.db.tablespaces.processDataIndexes
Security Tables Tablespace	monitor.db.tablespaces.securityTables
Security Indexes Tablespace	monitor.db.tablespaces.securityIndexes

Process Model LOB Tablespace	monitor.db tablespaces.processModelLob
Process Data LOB Tablespace	monitor.db tablespaces.processDataLob
Configuration Data LOB Tablespace	monitor.db tablespaces.configValuesLob
Notify Extra Data LOB Tablespace	monitor.db tablespaces.notifyExtraDataLob
WBI Message Broker LOB Tablespace	monitor.db tablespaces.mbDetailLob
MQWF Database Event Queue Tables Tablespace	monitor.db tablespaces.eqTables
MQWF Database Event Queue Indexes Tablespace	monitor.db tablespaces.eqIndexes
MQWF Database Container Detail Data LOB Tablespace (Oracle Only)	monitor.db tablespaces.conDetailDataLob
Default Tablespace	monitor.db tablespaces.defaultTablespace
Monitor Security Mode	monitor.security.mode
LDAP Server URL	monitor.security.ldap.url
LDAP Server authorized user DN	monitor.security.ldap.dn
LDAP Server authorized user Password	monitor.security.ldap.password
LDAP Naming attribute holding login ID	monitor.security.ldap.naming.attr
LDAP Base Point of Search	monitor.security.ldap.root
LDAP DN Attribute ID Name	monitor.security.ldap.dn.attr.id
MQ Workflow Configuration ID	monitor.mqwf.configurationID
MQ Workflow Encoding	monitor.mqwf.encoding

The following table provides the description of each parameter.

Display Name	Parameter Name
Monitor Database Schema Name	The Monitor Database Schema. The default value is WFM
MQWF Database Schema Name	The MQSeries Workflow Database (Event Queue Database) Schema. The default value is FMC
Administration Tables Tablespace	TableSpace name of the Monitor Database Administration tables.
Administration Indexes Tablespace	TableSpace name of the Monitor Database Administration indexes.
Static Model Data Tables Tablespace	TableSpace name of the Monitor Database Static model tables.
Static Model Data Indexes Tablespace	TableSpace name of the Monitor Database Static model indexes.
Runtime Data Tables Tablespace	TableSpace name of the Monitor Database Dynamic tables (processes, activities and work items).

Runtime Data Indexes Tablespace	TableSpace name of the Monitor Database Dynamic indexes (processes, activities and work items).
Events Data Tables Tablespace	TableSpace name of the Monitor Database Event Bus tables.
Events Data Indexes Tablespace	TableSpace name of the Monitor Database Event Bus indexes.
Process Data Tables Tablespace	TableSpace name of the Monitor Database Process Data tables.
Process Data Indexes Tablespace	TableSpace name of the Monitor Database Process Data indexes.
Security Tables Tablespace	TableSpace name of the Monitor Database Security tables.
Security Indexes Tablespace	TableSpace name of the Monitor Database Security indexes.
Process Model LOB Tablespace	TableSpace name of the Monitor Database Process Model LOB.
Process Data LOB Tablespace	TableSpace name of the Monitor Database Process Data LOB.
Configuration Data LOB Tablespace	TableSpace name of the Monitor Database Configuration Values LOB.
Notify Extra Data LOB Tablespace	TableSpace name of the Monitor Database Notify Extra Data LOB.
WBI Message Broker LOB Tablespace	TableSpace name of the Monitor Database WBI Message Broker LOB.
MQWF Database Event Queue Tables Tablespace	TableSpace name of the MQSeries Workflow Database Event Queue tables .
MQWF Database Event Queue Indexes Tablespace	TableSpace name of the MQSeries Workflow Database Event Queue indexes.
MQWF Database Container Detail Data LOB Tablespace (Oracle Only)	TableSpace name of the MQSeries Workflow Database Container Detail Data LOB
Default Tablespace	The name of the default TableSpace that is used for any tables or indexes category that has not been assigned to a specific TableSpace.
Monitor Security Mode	<p>"If you choose 'MQWF Security' option, MQ Workflow security will be used. In this case, the parameter value will be set to MQ.</p> <p>If you choose 'LDAP Security' option, LDAP security will be used. In this case, the parameter value will be set to LDAP.</p> <p>If you choose 'Local Security' option, local security will be used. In this case, the parameter value will be set to Local."</p>

LDAP Server URL	The LDAP Server URL and port number (for example ldap://ldapsrvr:389/). This parameter is added only if you are only using WMQI as your engine with LDAP security mode.
LDAP Server authorized user DN	A Distinguished Name (DN) for an LDAP Server authorized user that will be used for logging in to this LDAP Server, and performing the search in the LDAP users' tree. This parameter is added only if you are only using WMQI as your engine with LDAP security mode.
LDAP Server authorized user Password	The password of the defined User DN. This parameter is added only if you are only using WMQI as your engine with LDAP security mode.
LDAP Naming attribute holding login ID	The name of the prefix that precedes the user ID in the LDAP Server database (i.e. CN, UID,...etc). The value of this parameter varies between the different types of LDAP Servers. This parameter is added only if you are only using WMQI as your engine with LDAP security mode.
LDAP Base Point of Search	The starting point in the LDAP tree from which the query will start searching for the full DN of the given user ID. This parameter is added only if you are only using WMQI as your engine with LDAP security mode.
LDAP DN Attribute ID Name	The name of the Distinguished Name attribute ID (for example distinguishedName, entrydn ...etc. This value is case sensitive). This parameter is added only if you are only using WMQI as your engine with LDAP security mode.
MQ Workflow Configuration ID	The monitored MQ Workflow Configuration name (Default or Non-Default).
MQ Workflow Encoding	The MQSeries Workflow Server machine encoding. (This property must be set if the MQ Workflow Server machine encoding is different from the Monitor Server machine encoding)

In the above parameters, there are ones that should be defined to hold the values of the Database TableSpaces names that you want to use for physically storing the Monitor and EventQueue database tables and indexes. You have the ability to use a number of TableSpaces that are up to 22 different TableSpaces; 19 of them are created in the Monitor Database and three of them are created in the EventQueue Database. The database tables and indexes are grouped and categorized so that each category can be assigned to a separate TableSpace. You can define different TableSpace name as the value for each system property. Alternatively, you can define the same TableSpace for more than one property. In the later case, this TableSpace will be used for the tables and indexes that are corresponding to these properties. You can also ignore defining any of these properties, and in this case the tables, which are supposed to be assigned to these TableSpaces, will be assigned to the default TableSpace that can be defined by the

monitor.db tablespaces.defaultTablespace property. If you did not define this property then the database user default TableSpace will be used as the default TableSpace.

In case you have an existing database that belongs to a previous version and contains data, then you will need only to add the *monitor.db tablespaces.defaultTablespace* parameter. All other parameters that hold the TableSpaces names should not be added.

Important Note: In Oracle Database, the Event Queue database schema and the Monitor Database Schema must be the same as the Database Administrator's User Name.

Important Note: If the property MQ Workflow Configuration ID is not defined, a default configuration must be defined.

6. The next screen displays the location, features, and the total size of the WBI Monitor. Click **Next** to continue.

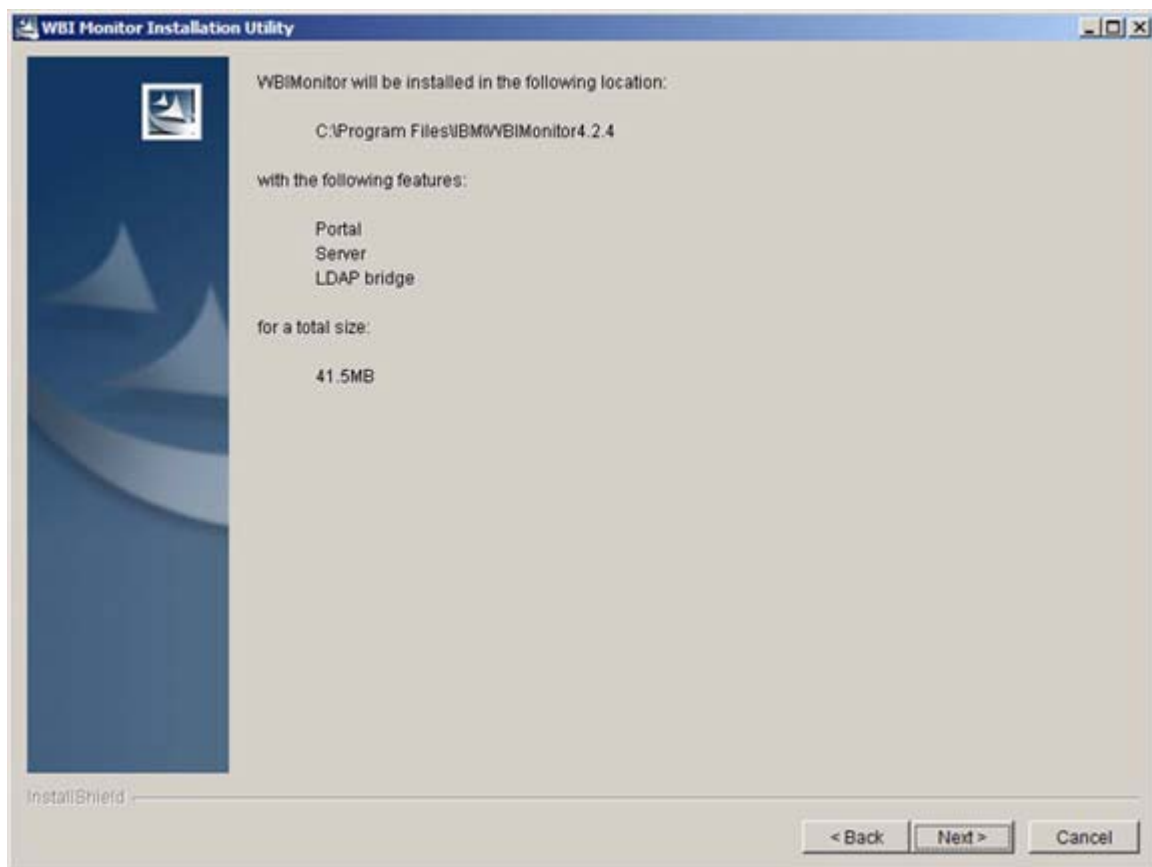

7. Click **Finish** to end the BI Monitor manual installation.

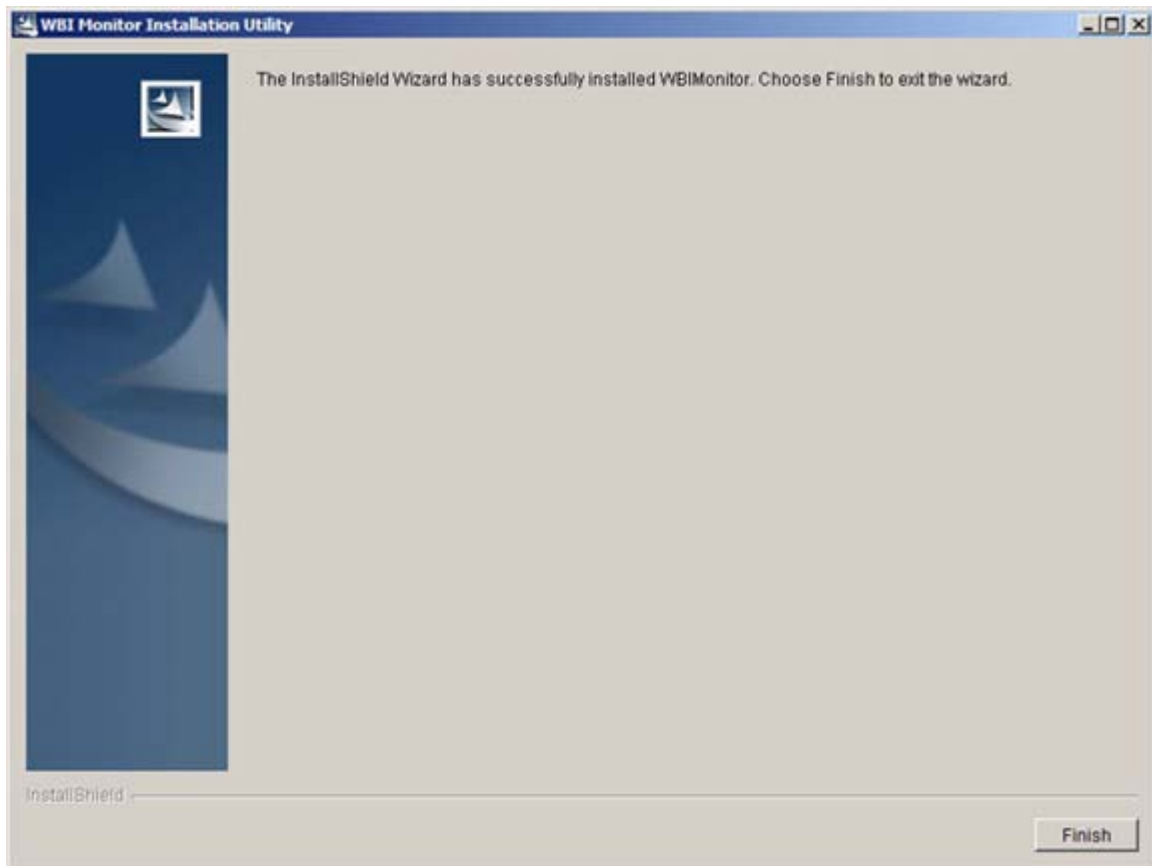

1.1.7 Install the BI Monitor Enterprise Application

Now you will create and install an Enterprise Application for BI Monitor.

1. From the left hand tree, expand the **Applications** node.
2. Click the **Install New Application** hyperlink. The **Preparing for the application installation** wizard first page appears.
3. Click the **Browse** button to locate the *monitor.ear* file. The **Open** dialog box appears.
 - Select the *monitor.ear* file located in *<Monitor>\server\server* folder.
 - Click **Open**. The file will be selected.
4. Click **Next**. The second step of the **Preparing for the application installation** wizard appears.
5. Select the **Generate Default Bindings** check box, and then click **Next**. A security warning is displayed; read it carefully, and then click **Continue**.
6. The **Install New Application** wizard will start on its first step page:
 - In the **Directory to Install Application** field, enter the directory you want to be used for installing the BI Monitor Enterprise Application. If

you leave this field empty, then the default directory that the IBM WebSphere Application Server used for installing the applications will be used (i.e.

C:\IBM\WebSphere\AppServer\profiles\dashboard\installedApps)

- Make sure that the **Deploy enterprise beans** check box is selected.
- Leave the other settings with the default values.
- Click **Next**.

7. In the Step 2 page (**Map modules to servers**) do the following:

- Select the Application Server on which you want to deploy the BI Monitor Enterprise Application from the Clusters and Servers list.
- Click the **Select All Items** button on top of the **Module** table to select all existing modules (Monitor, MonitorService, and MonitorClient).
- Click **Apply**.
- Click **Next**.

8. For the Steps 3 to 5 in the wizard, click **Next** without changing any parameters.

9. In step 6 page (**Map Resource References to Resources**) do the following:

- If the Monitor database and the Event Queue database are located in the same physical database (one database), then all resource references are mapped to the same physical data source named *Monitor_Pool_DataSource*.
- If the Monitor database and the Event Queue database are located in two physical databases, then map each resource reference to the appropriate resource according to the following table:

EJB	Resource Ref.	Data Source Name	Data Source JNDI Name
ClientAgent	jdbc/MonitorDataSource	Monitor_Pool_DataSource	MonitorPoolDataSource
CleanupAgent	jdbc/MonitorDataSource	Monitor_Pool_DataSource	MonitorPoolDataSource
EventProcessor	jdbc/MonitorDataSource	Monitor_Pool_DataSource	MonitorPoolDataSource
NotificationAgent	jdbc/MonitorDataSource	Monitor_Pool_DataSource	MonitorPoolDataSource
MQWFCconnector	jdbc/MonitorDataSource	Monitor_XA_DataSource	MonitorXADataSource
MQWFCconnector	jdbc/EventQueueDataSource	Event_Queue_XA_DataSource	EventQueueXADataSource
MQWFCconnector	jdbc/ PoolEventQueueDataSource	Event_Queue_Pool_DataSource	EventQueuePoolDataSource
WMQIConnector	jdbc/MonitorDataSource	Monitor_Pool_DataSource	MonitorPoolDataSource
ICSCconnector	jdbc/MonitorDataSource	Monitor_Pool_DataSource	MonitorPoolDataSource

To perform the mapping:

- Select the Reference(s) you want to map to a specific resource (data source) by selecting the check box in its row in the table.

10. For Step 7 in the wizard, click **Next** without changing any parameters.
11. In Step 8, click **next** without changing any parameters.
12. In Step 9 (**Summary**) the settings you have chosen will be listed. Review these settings. To return to any previous step, click the step number hyperlink or click **Finish** if all settings are correct.
13. Wait until the installation is finished and the confirmation page appears
14. Click **Save to Master Configuration** hyperlink to save your configuration. and Then click **Save** in the confirmation message.

1.1.8 Assign the Created Shared Library to the Installed Enterprise Application

Now you should assign the MQLib shared library that you have created before to the BI Monitor Enterprise Application that you have just installed. To do this:

1. From the left hand tree, expand the **Applications** node.
2. Click the **Enterprise Applications** hyperlink. The **Enterprise Applications** page appears.

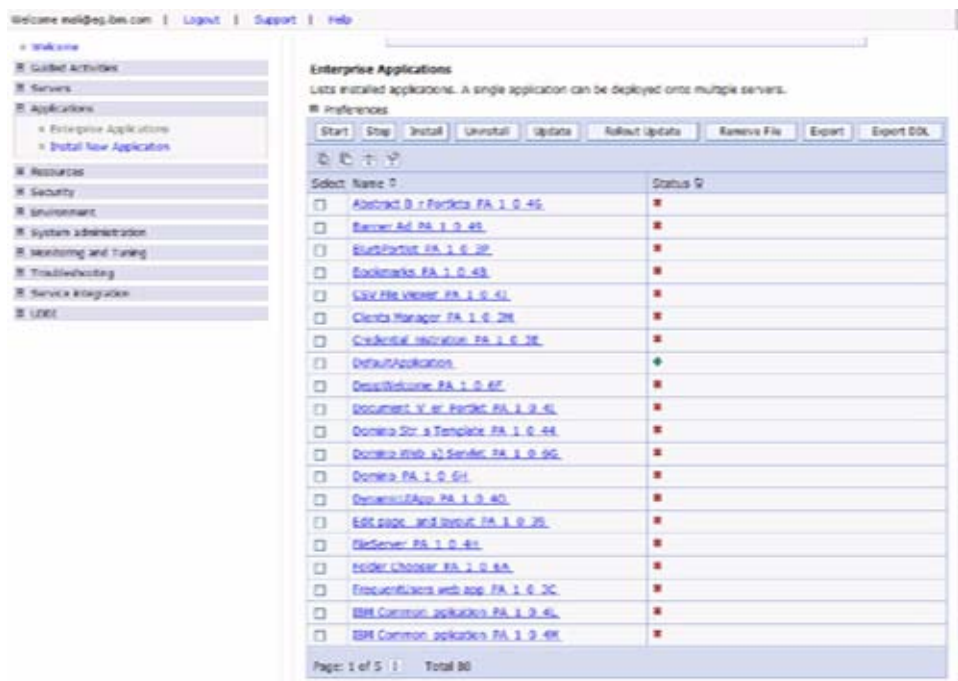

- Click the **IBM_WBI_Monitor** hyperlink (or the name of the installed Enterprise Application of the BI Monitor if you have changed the default name). The **IBM_WBI_Monitor Configuration Page** appears.

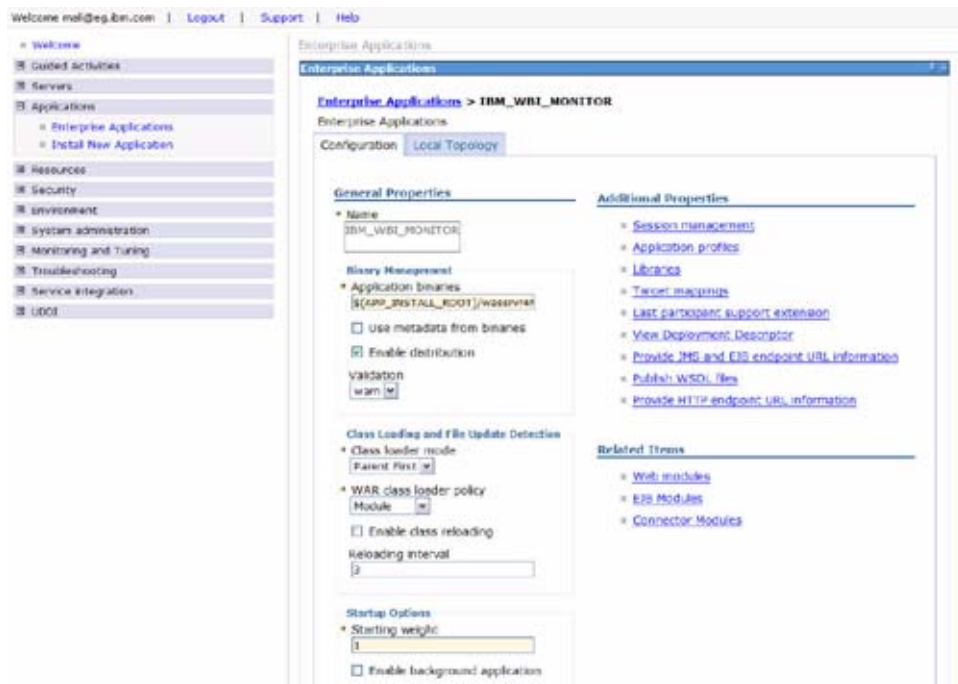

- Click the **Libraries** hyperlink from the **Additional Properties** table. The **Library Reference page** appears.
- Click **Add**. The **Configuration** page of the new Shared Library Reference appears.

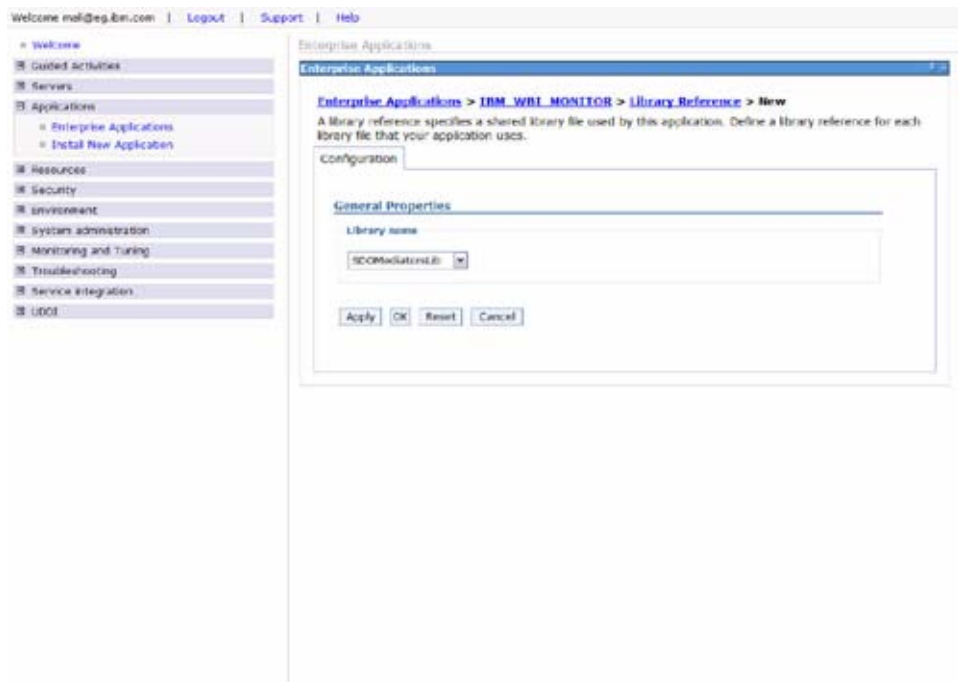

- Select the **MQLib** shared library from the **Library Name** drop down list.

7. Click **OK**.
8. Click **Save** in the top menu bar to save your changes. The **Save** page appears.
9. Click **Save**.

1.1.9 Start the Application Server and the Enterprise Application

You must restart the server on which BI Monitor is installed whether it was the default server (server1) or a new server (MonitorServer). To do this:

1. On Windows platform, run a command prompt window. On an AIX or a Solaris platform start a terminal console window.
2. Change the directory to **<WebSphere_Profiles>/<Profile_Name>/bin**
3. Based on your machine platform, type the appropriate command as follows:
 - If you are on a Windows machine, type the following command:
`stopServer.bat <Server_Name>`
 - If you are on an AIX or a Solaris machine, type the following command:
`./stopServer.sh <Server_Name>`

<Server_Name> is a convention for the server on which BI Monitor is deployed.

The command of AIX and Solaris platforms is case sensitive.

4. Wait until the Application Server is stopped and the confirmation message appears, and then type the appropriate command as follows:
 - If you are on a Windows machine, type the following command:
`startServer.bat <Server_Name>`
 - If you are on an AIX or a Solaris machine, type the following command:
`./startServer.sh <Server_Name>`
5. Wait until the Application Server is started and the confirmation message appears.

2 BI Monitor Server Un-deployment

This section is used to completely remove the BI Monitor Application Server. To completely remove the BI Monitor, perform the following steps:

1. Open the **WebSphere Administrative Console**.
2. Uninstall the BI Monitor Enterprise Application (the default name is IBM_WBI_Monitor).
 - From the left hand tree, select Applications > Enterprise Applications.
 - Select the check box next to the IBM_WBI_Monitor Enterprise Application name.
 - Click **Stop** if you installed the application on the default server (server1).

If you installed the Monitor application on another server, you must stop this server.

- Select the IBM_WBI_Monitor Enterprise Application again.
 - Click **Uninstall**.
3. Delete the HTTP Port that you have added to the Host Aliases list.
 4. Delete the MonitorServer Application Server. Notice that deleting a non-default server (MonitorServer) is optional.

If you have deployed the BI Monitor Enterprise Application on the Default Server named server1, then do not perform the above two steps (3 and 4).

5. Delete the added MQLib shared library.
6. Delete the added JDBC Providers.
7. Save your changes.
8. Delete any reference for BI Monitor from **<WebSphere_Profiles>/<Profile_Name>/installedApps/<WAS_Node_Name>**
9. Delete the directory named **MonitorServer** which is located in **<WebSphere_Profiles>/<Profile_Name>/temp/<WAS_Node_Name>**. Notice that this step is valid only if you have optionally deleted the MonitorServer as mentioned in step 4.

This directory does not exist if you have deployed the BI Monitor Application Server on the default (base) Application Server named server1

10. Restart the WebSphere Application Server.

Appendix D: IBM DB2 8.2 Database Server Configuration

This chapter provides detailed steps about configuring your database server by creating the Monitor database and configuring both the Monitor database and the Event Queue database (the IBM MQSeries Workflow or the IBM WebSphere MQ Workflow database) using IBM DB2 UDB 8.2.

1 Creating the Monitor Database

To create the Monitor database

1. Open DB2 **Control Center**.
2. Create a new Database (No specific name is required, but IBM WebSphere BI Monitor recommends *WFMDB* as the Monitor database name).
 - Expand the tree in the left tree browser until you reach the **Databases** node.
 - Right-click the **Databases** node and select **Create Database > Standard** from the shortcut menu to create the database. The **Create Database Wizard** dialog box opens.
 - Type *WFMDB* in the **Database Name** text box, and *WFMDB* in the **Alias** text box
 - Click **Finish**
3. Configure the Database Instance on which the database has been created by running the following commands from the command line, and then restart the DB2:
 - db2set DB2_RR_TO_RS=YES
 - db2set DB2_HASH_JOIN=Y
 - db2set DB2_EXTENDED_OPTIMIZATION=ON
4. Configure the created database by adjusting the following configuration settings:
 - Right-click the WFMDB and select **Configure Parameters** from the shortcut menu.
 - In the Configure Database dialog box, select the **Performance** tab.
 - Scroll the **Parameters** grid and change the values of the following parameters to these values:

- * Maximum Storage for LockList: 50000
- * Application Heap Size: 4096
- * Application Control Heap Size: 4096
- Select the **Application** tab and change the value of the following parameters:
 - * Maximum Lock per application: 50
 - * Lock timeout: 60
- Select the **Logs** tab and change the value of the following parameter:
 - * Minimum commit group: 3
- Click **OK**.

In order for the above parameters to take effect, you must bounce the DB2 instance for the instance parameters and restart WebSphere Application Server for the database parameters.

5. If one of the business processes in the organization file (.org) contains more than 55 business measures, you should calculate the page size by performing the following steps:
 - From the .org file, calculate the maximum number of business measures in any process of the model
 - Divide the calculated number by 55
 - Round the result number up to the nearest integral value. (e.g. if the result is 1.3 then the you should round it up to 2)
 - Multiply the last value by 4K.
 - Round the result up to the nearest value of 8K, 16K, 32K, etc. This will be the required page size. (E.g. if the result is 12K, then the required page size is 16K)

2 Creating the Buffer Pool

Create a Buffer Pool named **HFXBP** with the calculated page size:

1. Open IBM DB2 Control Center

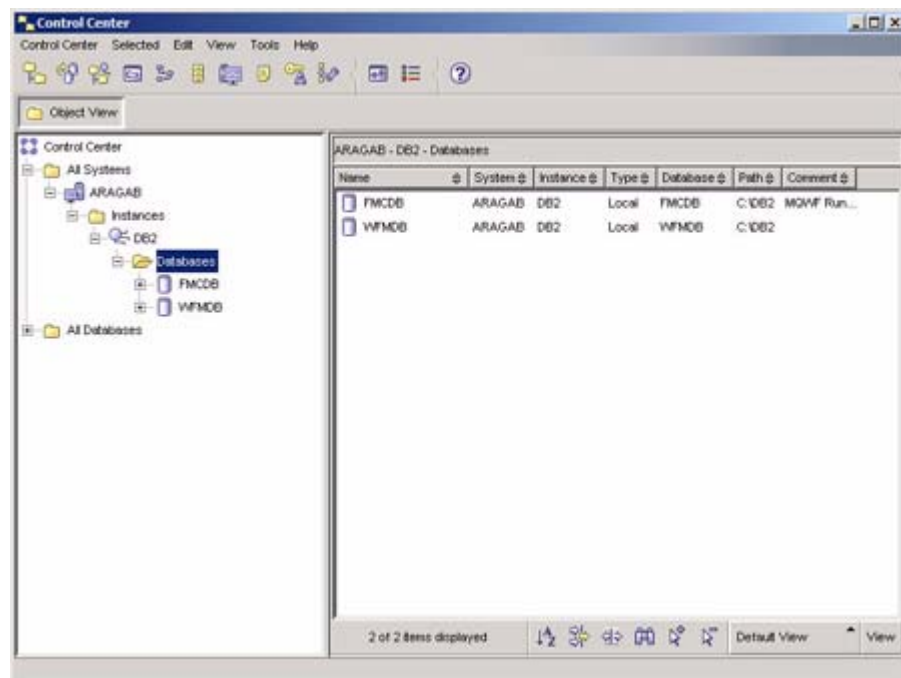

2. Expand **Databases > WFADB**
3. Right click **Buffer Pools** and select **Create** from the shortcut menu
4. In the **Create Buffer Pool** dialog box, do the following:
 - For the Buffer Pool field, type the name of the Buffer Pool (No specific name is required, but IBM WebSphere BI Monitor recommends **HFXBP** as the Buffer Pool name).

- In the **Page Size** combo box select a number that equal to the calculated page size you calculated in the previous steps, then click **OK**.

5. Bounce the DB2 Instance.

3 Creating the TableSpaces for EventQueue and Monitor Databases

1. In WFMDB database, create the required table spaces with the calculated page size.

The following steps describe how to create a sample table space named **HFX**:

- Open the IBM DB2 Control Center again
- Expand **Databases > WFMDB**
- Right click **Table Spaces** and select **Create** from the shortcut menu, then select **Table Space** from the sub menu. (Don't select **Table Space Using Wizard**)
- In the **Create Table Space** dialog box do the following

- * Click **Name** from the left navigation menu. In the **Table Space Name** text box type *HFX*.

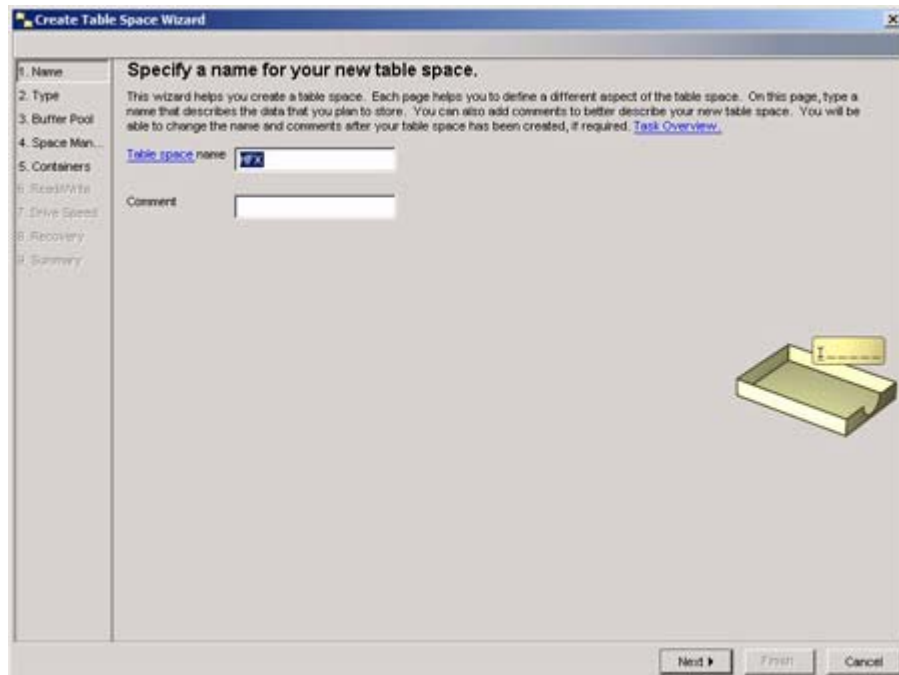

- * Click **Space Management** from the left navigation menu, and then select the proper management method that you want to use (**System-managed space** or **Database-managed space**).

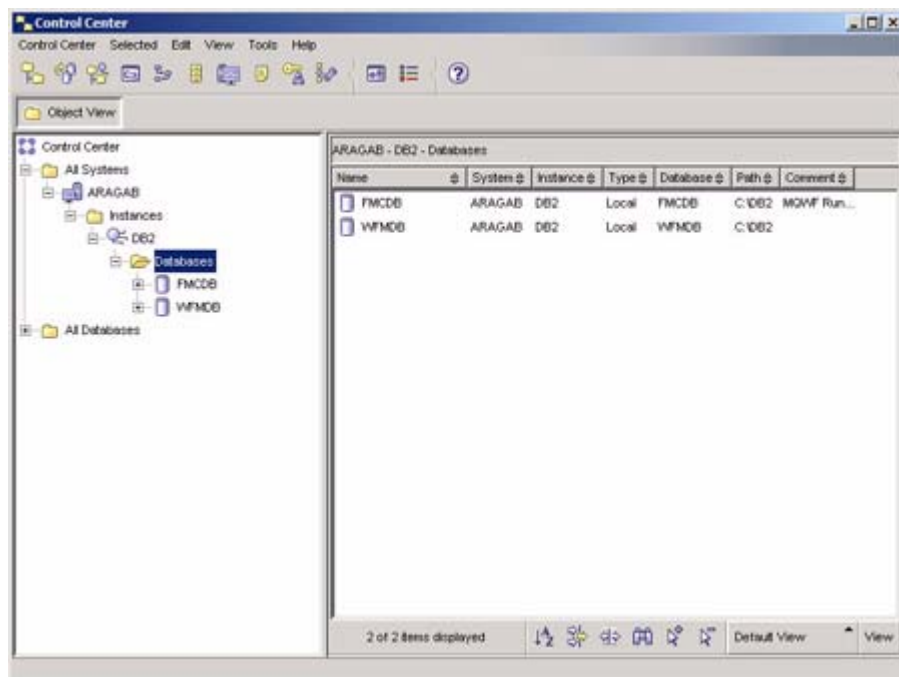

- * Click **Next**.
- * Click **Containers** from the left navigation menu, click **Add**, and then do the following:

- * If you selected System as the TableSpace management method:
 - In the **Define Container** dialog box

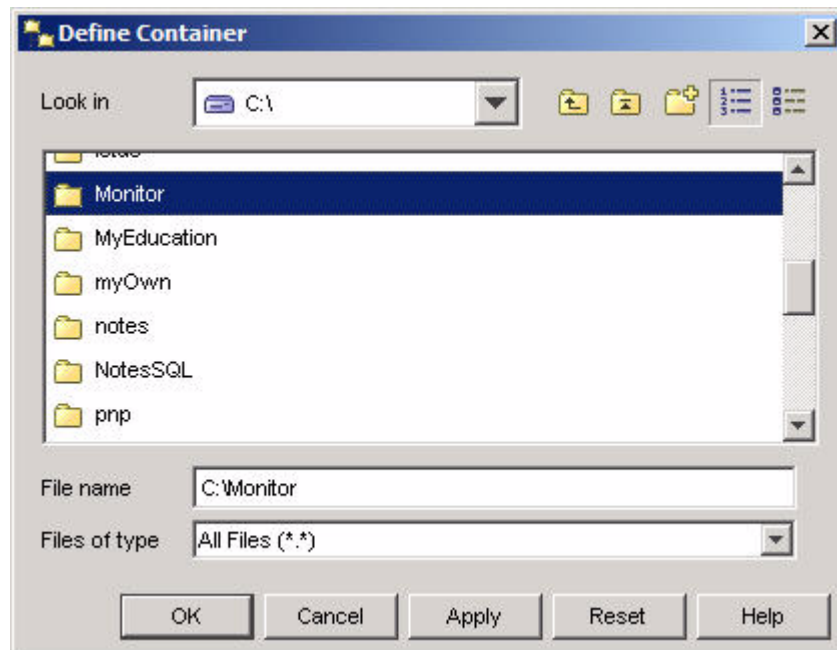

- In the **Current Directory** text box, type the container current directory or select the directory path, then click **OK**.
- * If you selected **Database** as the TableSpace management method:
 - In the **Add Container** dialog box

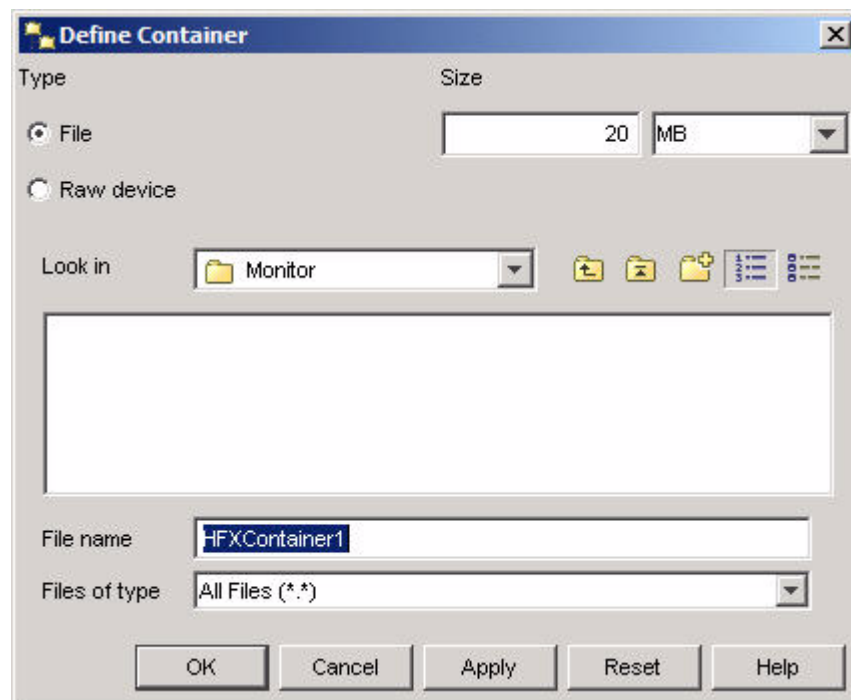

- In the **File size** text box, enter the container file size.

- In the **File Name** text box, type the container current directory or select the directory path, then click **OK**.
 - * Click **Buffer Pool** from the left navigation menu, and then select **HFXB**
 - * In the **Table space Page Size** text box, type a number that equals to the calculated page size you calculated before.
 - * Click **Finish** to create the Table Space and to close the **Create Table Space** wizard.
2. In the MQ Workflow database (e.g. FMCDB), create the required table spaces. Repeat the above steps in order to create each table space.

The value of the page size of the table space of the MQ Workflow database is not affected by the number of business measures in the organization file processes.

Make sure that IBM DB2 Server is configured for JDK 1.2 or higher.

Appendix E: Controlling the Logging Service in BI Monitor v4.2.4

IBM WebSphere Business Integration (BI) Monitor provides you with the capability of logging all the messages that are transacted at run time in its various components. You can control the Logging service to log only specific types of messages, or to log all types of messages that are associated with one or more function areas (components) of the application.

The ability to control the logging service manifests significant importance as it limits the amount, and type, of the data that is saved to the BI Monitor log file. This remarkably enables the user, and thus customer support team members, to trace source of a particular problem more easily by limiting the logging of messages to only those pertaining to the parts of the application in which problems take place. Hence, this eliminates the need for analyzing and scrolling down unneeded messages (e.g. Error, Warning...etc.) that may exist in a conventional stretched log file.

The produced BI Monitor log files are mainly **stderr.txt** and **stdout.txt**. In case of WAS 4.0, they could be found in the folder named **Logs** that resides in the directory on which you have deployed the BI Monitor. In case of WAS 5, they could be found in the folder named **Logs** that resides in the root WebSphere directory.

The control of logging service is implemented through the definition of one or more categories and/or detail Level in the **Java Virtual Machine** tab in WAS 4.0.2, or WAS 5.

1 Message Logging/Tracing

The logging service is controlled through two system properties. These two properties are: (Detail) **Levels**, and **Categories**.

The first system property (**Levels**) enables the logging of messages based on defined (detail) Levels. Each level is an integer value that represents one or more types of messages to be logged. The second system property (**Categories**) enables logging all debug messages related to one or more function areas (categories) that you specify in a comma-separated parameter on WAS 4.0, or WAS 5.

1.1 Levels

You can setup the logging service to log messages or errors depending on the level you specify. The level of details to be saved to the log file is defined by specifying the appropriate integer value from the following table:

Level	Description
1	This level enables logging Fatal Error messages.
2	This level enables logging Error messages.
3	This level enables logging Warning messages.
4	This level enables logging Debug messages.

1.2 Categories

When you specify a category in the logging service, you enable the logging of all the debugging messages that are related to this category. In case of specifying multiple categories, at least one comma must separate between every two successive category names.

For example **ADMIN,IMPORT,,,SECURITY,,,** is valid a value, and implies that you enables the logging of the debug messages for these three categories.

Any values that you type other than those listed in the following table will be ignored.

For categories to be active, you have to use detail Level 4.

The following table depicts the function areas (categories) whose debug messages can be logged in the BI Monitor log file.

Category	Description
ALL	It means that all categories will be logged.
NONE	It means that no category will be logged.
IMPORT	It means logging messages concerning the import of model, and the export of actual values.
EVENT_PROCESSING	It means logging messages concerning the module handling MQ Workflow events and calling appropriate monitor engine functions.
EVENT_COLLECTOR	It means logging messages concerning module handling the retrieval of audit trails events and process data from MQ Workflow.
MONITOR_ENGINE	It means logging messages concerning module handling the event processor commands to store appropriate data in monitor database.
BUSSINESS_ENGINE	It means logging messages concerning the calculation of business measures at the appropriate locations, and firing notifications when necessary.
DATABASE	It means logging messages concerning database transactions such as inserting, updating, deleting, or querying data.
SECURITY	It means logging messages concerning adding, removing, and updating users, groups, and users' & groups' permissions/constraints, in addition to login and logout.
ADMIN_MANAGER	It means logging messages concerning suspending, resuming or terminating process instances. This also includes logging messages related to transferring work items, creating or dropping database, starting or stopping monitor services, and starting or stopping event queue.
CONFIGURATION	It means logging messages concerning adding, updating and deleting configurations and system configurations.
REPORT	It means logging messages concerning the handling of the different reports displayed in the Business Dashboard.
WFD	It means logging messages concerning the Workflow Dashboard.
REPOSITORY	It means logging messages concerning the retrieval of the model elements (org units, employees, processes...etc).

2 Controlling the Logging Service

You can control the logging service in WAS 4.0 or WAS 5 by following the steps below.

2.1 WAS 4.0

1. Access the Java Virtual Machine page.
 - Click **WebSphere Administrative Domain > Nodes > NodeName > Application Servers > server name** (whose JVM settings you want to configure [MonitorServer] in the console navigation tree).
 - Select the **JVM Settings** tab.
2. On the **Java Virtual Machine** tab, specify values for the JVM settings as needed. Specify command-line arguments to pass to the Java virtual machine code that starts the application server process in a name-value pairs:
 - Click **Add** to enter an entry in the **System Property** table.
 - Specify name/value pair property: for example type **monitor.debug.level** (or **monitor.debug.category**) in the **Name** field, and type the value in the **Value** field.
 - Click **Apply** to view a page with your new settings.
3. Restart the application server.

2.2 WAS 5

1. Access the Java Virtual Machine page.
 - Click **Servers > Application Servers** in the console navigation tree.
 - On the **Application Server** page, click on the name of the server whose JVM settings you want to configure [server1].
 - On the settings page for the selected application server [server1], click **Process Definition**.
 - On the Process Definition page, click **Java Virtual Machine** in the **Additional Properties**.
2. On the **Java Virtual Machine** page, specify values for the JVM settings as needed. Click **Custom Properties** in **Additional Properties**:
 - Click **New** to display the settings page for your internal system configurations property.
 - Specify name/value pair property: type **monitor.debug.level** (or **monitor.debug.category**) in the **Name** field, and type the value in the **Value** field.
 - Click **Apply** to view a page with your new settings.

- Click **OK** to return to the **Custom Properties** page, where your new property appears in the list.
 - Click **OK** to return to the **Java Virtual Machine** page.
3. Click **Save** on the console task bar.
 4. Restart the application server.

PART

III

**IBM WebSphere BI Monitor
Deployment on OS/390 and
z/OS Platforms**

Chapter 5: BI Monitor Deployment on OS/390 and z/OS Platforms

This chapter contains detailed steps for deploying IBM WebSphere BI Monitor on IBM WebSphere Application Server 4.0.1 for OS/390 and z/OS Platforms. The following figure illustrates the deployment sequence and the required environment to perform the deployment.

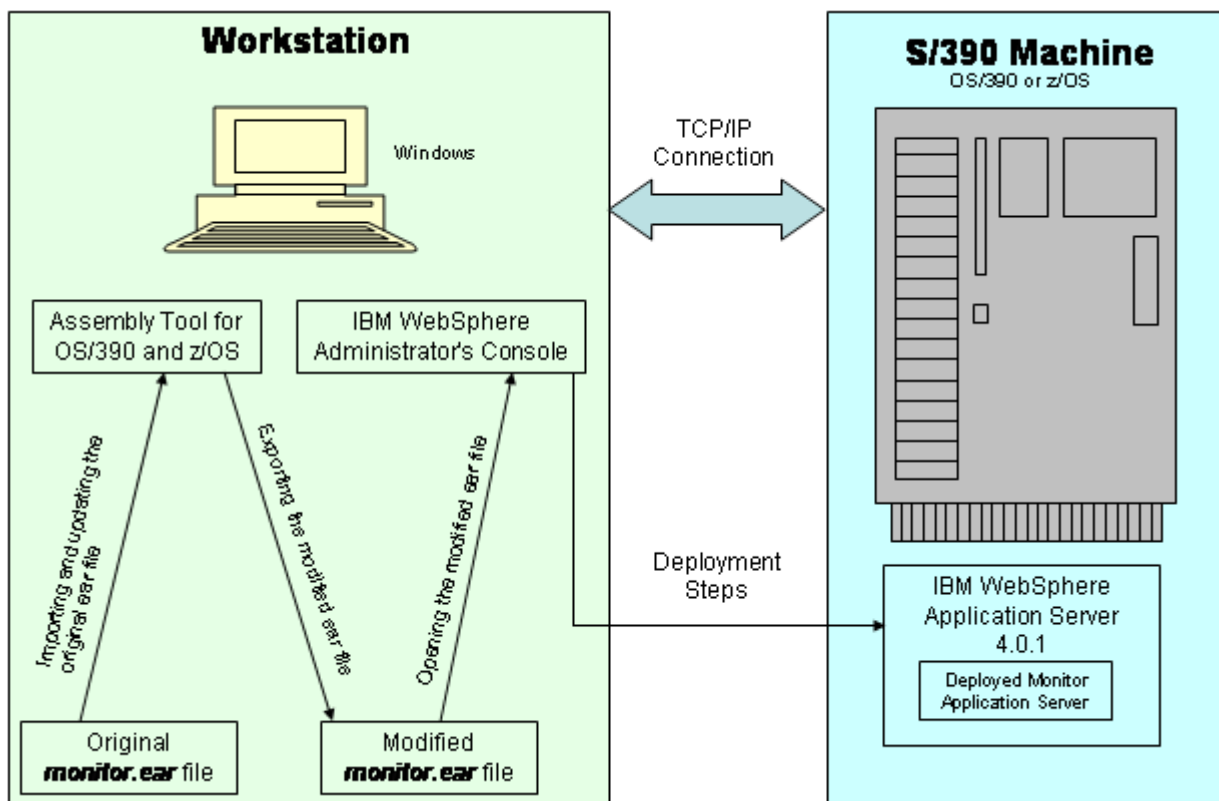

The following conventions are used for all the instructions throughout this document:

- **<Monitor>**: The Monitor installation directory. e.g. C:\WBIMonitor
- **<WebServerName>**: The name of the machine that hosts the Web server for which the WebSphere is configured.
- **<ServerName>**: The name of the server on which the Monitor will be installed.
- **<MonitorWebPath>**: The monitor web application web path e.g. /monitor.

- **<MonitorServiceWebPath>**: The monitor web application web path e.g. /monitorservice.

Important note: The names and paths of folders and files are case sensitive.

Important note: Make sure that the user you are using have all needed permissions. For example, using a user who has no permissions on WebSphere will fail to deploy the monitor.

The Monitor will not work if the server properties *client.encoding.override* or *default.client.encoding* are set to any encoding other than UTF-8.

5.1 IBM WebSphere BI Monitor Deployment

5.1.1 Configure the Database Server

The first thing you have to do is to configure the Database Server. To do this:

1. Create the Monitor database (i.e. WFMDB)
2. Create the required TableSpaces in both the Monitor Database (WFMDB) and the EventQueue Database (FMCDB). BI Monitor allows you to control the distribution of the Monitor and the EventQueue Database tables and indexes into a number of TableSpaces that are up to 22 TableSpaces; 19 of them are created in the Monitor Database and three of them are created in the EventQueue Database. The database tables and indices are grouped and categorized so that each category can be assigned to a separate TableSpace.

This number is the maximum number of TableSpaces to which you can assign the database tables and indexes. This means you do not have to create all these TableSpaces, but you can create part of them. In this case, during the deployment steps, you can assign more than one group of tables or indices to the same TableSpace.

Refer to the section named *Database Tables and Indexes Allocation with Multiple TableSpaces* in *Chapter 3: Database Server Configuration* of this guide for details about the distribution of the Monitor and EventQueue database tables and indexes on multiple TableSpaces.

3. Adjust the Database authorizations for the User ID that will be used by the BI Monitor to access the database. The following are the required actions on the database that should be used in order to set the needed permissions for the given User ID:

- DDL actions

- * ALTER TABLE
- * CREATE TABLE & DROP TABLE
- * CREATE TRIGGER & DROP TRIGGER

- DML actions

- * SELECT
- * INSERT
- * UPDATE
- * DELETE
- * SELECT FROM SYSIBM.SYSTRIGGERS
- * SELECT FROM SYSIBM.SYSDUMMY1

4. Create the Monitor and EventQueue Database Tables by running the DDL files named *monitorCreate.sql* and *eqCreate.sql* respectively. These files are located in the **<Monitor>/server/docs/ddl** folder.

Before running, these files have to be edited in order to update them with the actual Schema and TableSpace name that you have created in the database. To do this:

- Open each of these two files in any text editor.
- Replace the variables named \$TABLESPACE\$ and \$SCHEMA\$ with the actual name of the TableSpace and Schema in each creation statement of the tables and indexes.

For example:

The original statement is:

```
CREATE TABLE "$SCHEMA$"."SCHEMA_HEADER"("VERSION"
INTEGER NOT NULL) IN $TABLESPACE$
```

The modified statement should be

```
CREATE TABLE "WFM"."SCHEMA_HEADER"("VERSION"
INTEGER NOT NULL) IN AdminTablespace$
```

- Save and close the file.

Important Notes:

- The delimiter used in these files is the Dollar Sign (\$). You must set this delimiter in the command that you will use to run these files specifically, otherwise the default DB2 delimiter (;) will be used and the script will fail to execute.
- For distributed installation and deployment (where the Database server is located on a z/OS or an OS/390 machine while the WebSphere Application Server is installed and used from a different Windows, AIX or Solaris machine), You must make sure that the Database Client is installed on the client machine where the WebSphere Application Server is installed, and is properly configured and connected to the Database Server that exists on the Mainframe. Consult your database Administrator for information about configuring the DB2 database client to connect to the remote database.

5.1.2 Modifying the Monitor Enterprise Archive File

Before starting the deployment of IBM WebSphere BI Monitor application server on WebSphere Application Server, you should first modify the original `monitor.ear` file that has been installed on your machine in `<Monitor>/server/server` using the manual deployment option in the BI Monitor installation wizard. This is important in order to make this file compatible with OS/390 and z/OS operating systems.

The following sections and their steps describe how to use the **Assembly Tool for z/OS and OS/390** to modify the `monitor.ear` file:

5.1.2.1 Importing the Monitor Enterprise Archive File

1. Open the **Assembly Tool for z/OS and OS/390**.
2. From the Assembly Tool menu bar, select **Selected > Import**.

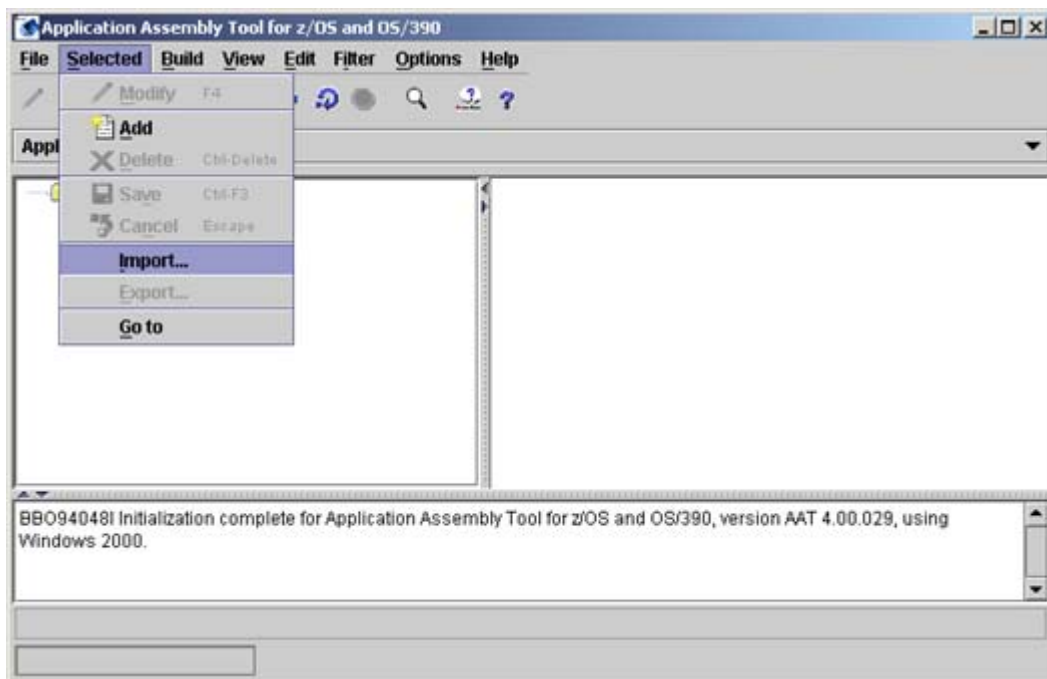

The **Import Application** dialog box appears.

3. Click **Choose**. The **Select EAR File to Import** dialog box appears.

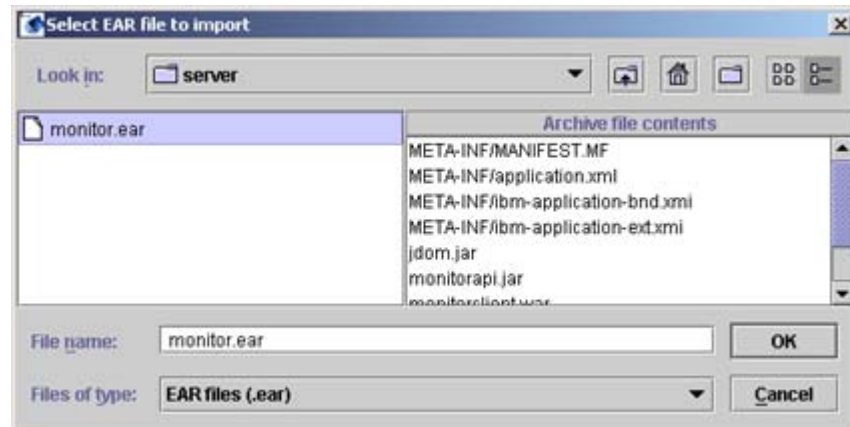

4. Locate and select the monitor.ear file from the temporary folder in which you have placed a copy of it, click **OK**, and then click **OK** in the **Import Application** dialog box.

The **IBM_WBI_Monitor** node will be created and displayed under the **Applications** tree.

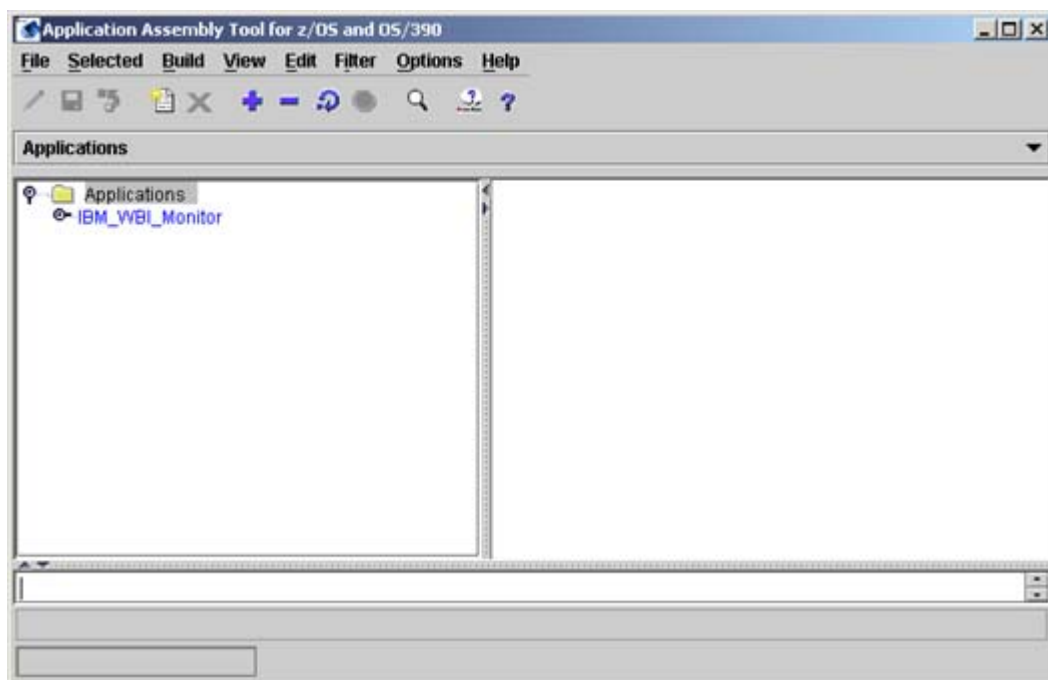

5.1.2.2 Deleting the XMI Files

1. Right-click the **IBM_WBI_Monitor** node and select **Modify** from the shortcut menu that appears.

2. Select the **Files** tab on the right.

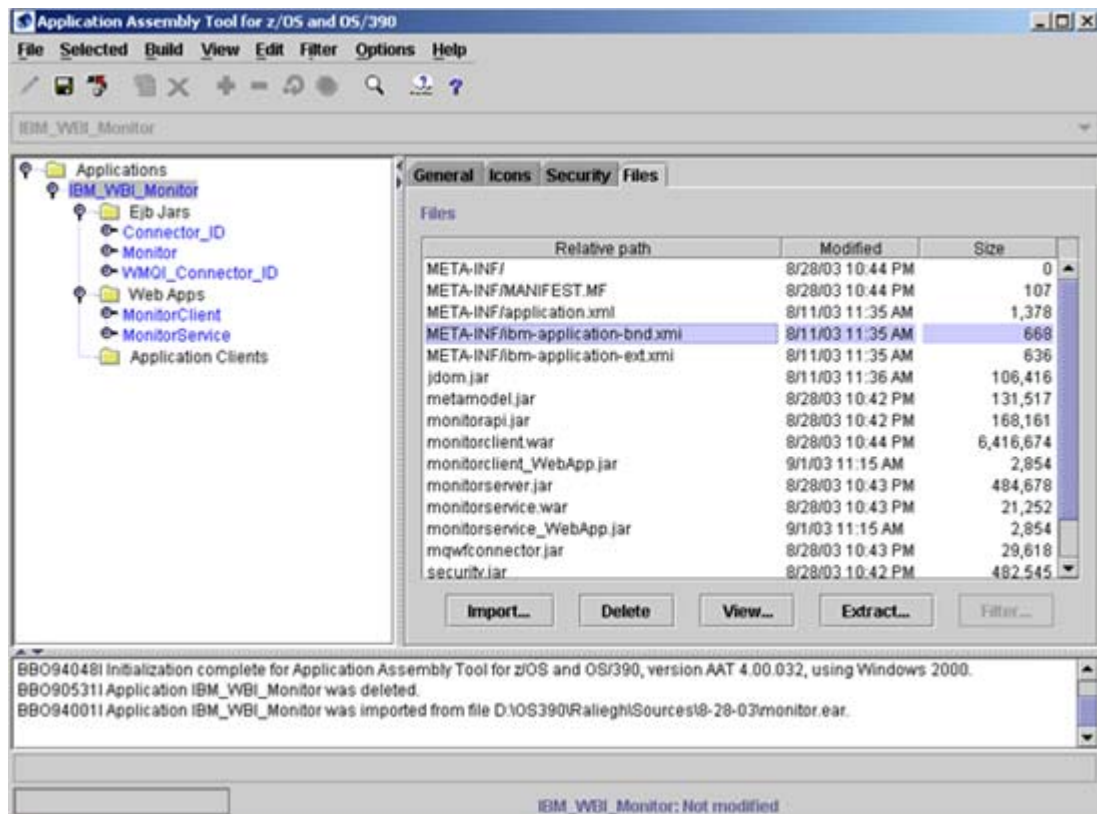

3. From the **Files** list, select each file that has an **.xmi** extension (2 files), and then click **Delete** for each selected file.

4. Right-click the **IBM_WBI_Monitor** node and select **Save** from the shortcut menu.

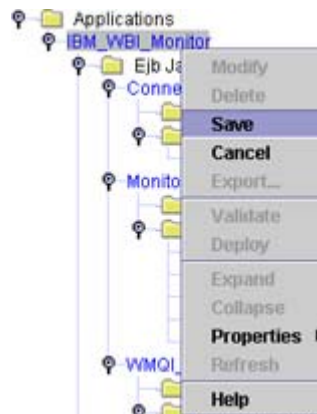

5. Repeat the above steps for the **Connector_ID**, **Monitor**, and **WMQI_Connector_ID** nodes under the **IBM_WBI_Monitor>EJB Jars** node, and for the **MonitorClient** and **MonitorService** nodes under the **IBM_WBI_Monitor>Web Apps** node to delete all files that have the extension **.xmi** from their files list.

5.1.2.3 Modifying the Session Beans

1. Expand the **Applications** tree
2. Do the following for each session bean of the following EJB modules under **IBM_WBI_Monitor \ Ejb Jars**:
 - For the **WMQI_Connector_ID** module
 - * WMQIConnector bean.
 - For the **ICS_Connector_ID** module
 - * ICSCConnector bean.
 - For the **Monitor** EJB Module:
 - * ClientAgent bean.
 - * CleanupAgent bean.
 - * NotificationAgent bean.
 - * EventProcessor bean.
 - * DBBridge bean.
 - For the **Connector_ID** module.
 - * MQWFConnector bean

- Right-click the **<SessionBeanName>** node in the tree and select **Modify** from the shortcut menu that appears.

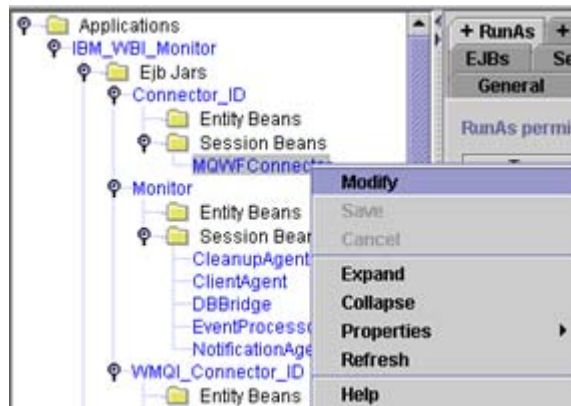

- Select the **+RunAs** tab on the right.
- Click **Modify All**.

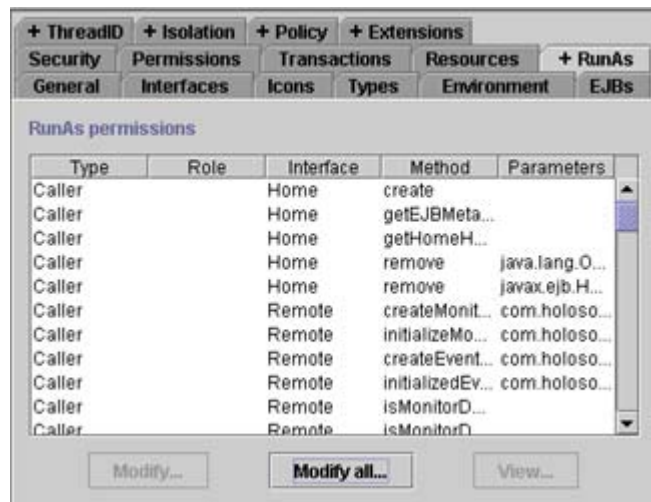

The **Modify all runas permissions** dialog box appears.

- Select **Server** from the **Type** combo box.

7. Click **OK**. The **Type** column will display **Server** for all Runas Permissions.

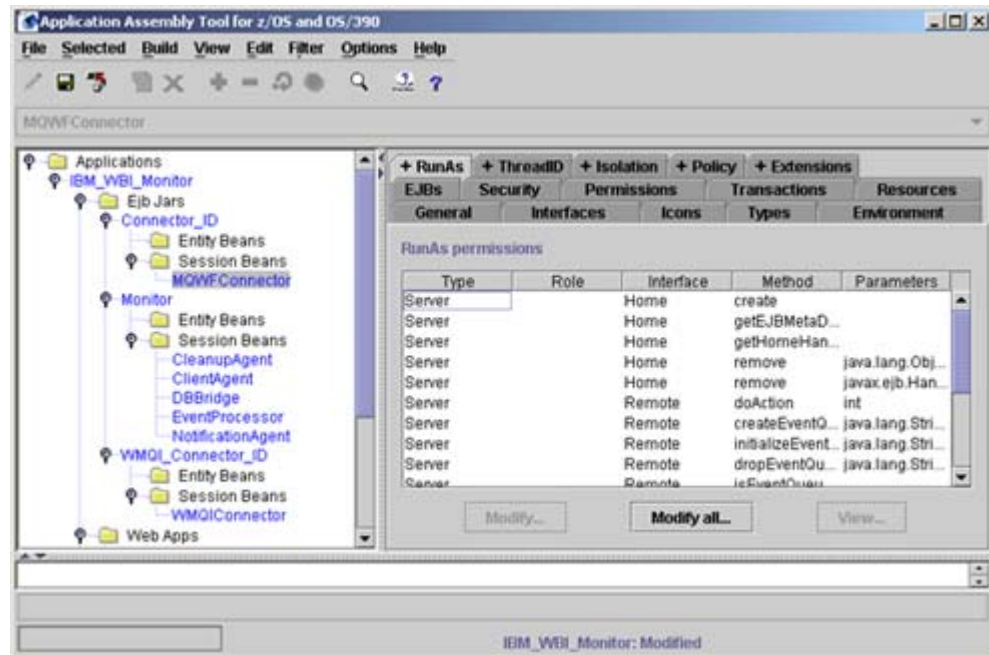

8. Select the **Environment** tab.

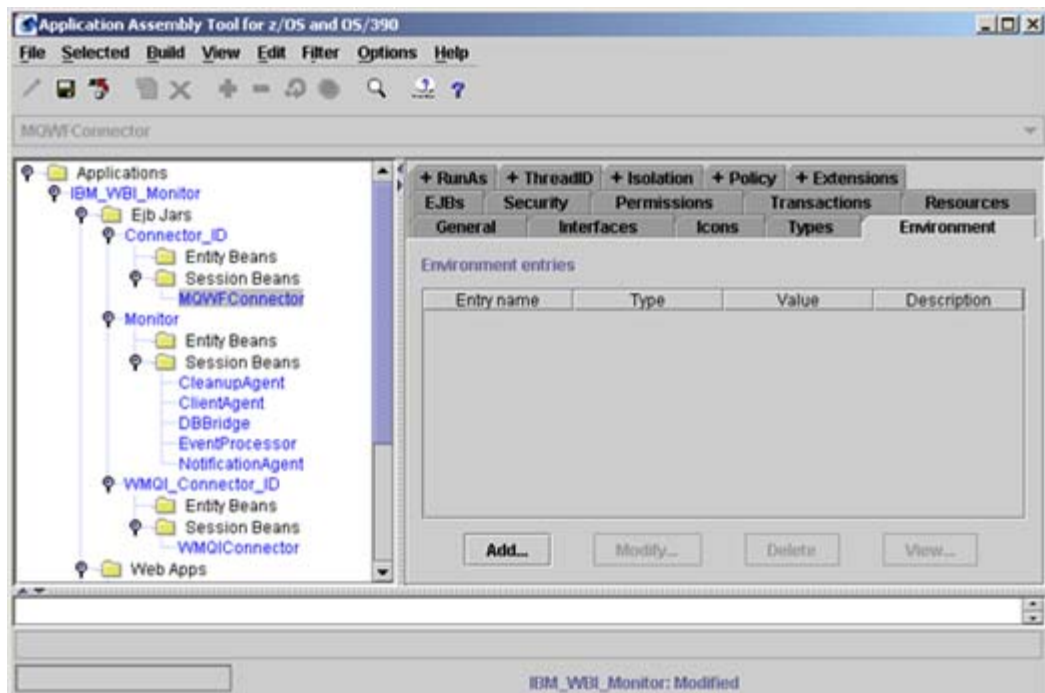

9. In the **Environment** tab add the EJB environment parameters as the following table:

Property Name / EJB Name:	ClientAgent	CleanupAgent	NotificationAgent	EventProcessor	MQWFConnector	WMQIConnector	ICSConnector	DBBridge
monitor.db.schema	✓	✓	✓	✓	✓	✓	✓	✓
monitor.db.eqSchema					✓			
monitor.db.tablespaces.adminData	✓							
monitor.db.tablespaces.adminIndexes	✓							
monitor.db.tablespaces.modelTables	✓							
monitor.db.tablespaces.modelIndexes	✓							
monitor.db.tablespaces.processInstTables	✓							
monitor.db.tablespaces.processInstIndexes	✓							
monitor.db.tablespaces.eventTables	✓							
monitor.db.tablespaces.eventIndexes	✓							
monitor.db.tablespaces.processDataTables	✓							
monitor.db.tablespaces.processDataIndexes	✓							
monitor.db.tablespaces.securityTables	✓							
monitor.db.tablespaces.securityIndexes	✓							
monitor.db.tablespaces.processModelLob	✓							
monitor.db.tablespaces.processDataLob	✓							
monitor.db.tablespaces.configValuesLob	✓							
monitor.db.tablespaces.notifyExtraDataLob	✓							
monitor.db.tablespaces.eventDataLob	✓							
monitor.db.tablespaces.delayedEventDataLob	✓							
monitor.db.tablespaces.mbDetailLob	✓							
monitor.db.tablespaces.eqTables					✓			
monitor.db.tablespaces.eqIndexes					✓			
monitor.db.tablespaces.conDetailDataLob					✓			
monitor.db.tablespaces.defaultTablespace	✓				✓			
monitor.wmqi.enabled	✓			✓				
monitor.wics.enabled	✓			✓				
monitor.mqwf.enabled	✓			✓				
monitor.security.mode	✓							

monitor.security.ldap.url	✓							
monitor.security.ldap.dn	✓							
monitor.security.ldap.password	✓							
monitor.security.ldap.naming.attr	✓							
monitor.security.ldap.root	✓							
monitor.security.ldap.dn.attr.id	✓							
monitor.mqwf.configurationID	✓		✓					
monitor.mqwf.encoding				✓				

The following table provides the description of each parameter.

Parameter Name	Type	Value Description
monitor.db.schema	java.lang.String	The Monitor Database Schema. The default value is <i>WFM</i> . This property must not has null value.
monitor.db.eqSchema	java.lang.String	The MQSeries Workflow Database (Event Queue Database) Schema. The default value is <i>FMC</i> . This property must not has null value.
monitor.mqwf.enabled	java.lang.String	Type <i>True</i> if you are using MQ Workflow as your engine or <i>False</i> otherwise.
monitor.wmqi.enabled	java.lang.String	Type <i>True</i> if you are using WMQI as your engine or <i>False</i> otherwise.
monitor.wics.enabled	java.lang.String	Type <i>True</i> if you are using WICS as your engine or <i>False</i> otherwise.
monitor.security.mode	java.lang.String	The applied security mode: <ul style="list-style-type: none"> Type <i>MQ</i> for MQ Workflow security mode if you are using MQ Workflow as your engine. Type <i>LDAP</i> for LDAP security mode or <i>Local</i> for local security mode if you are only using WMQI as your engine.
monitor.security.ldap.url	java.lang.String	The LDAP Server URL and port number (for example <i>ldap://ldapsrvr:389</i>). This parameter is added only if you are only using WMQI as your engine with LDAP security mode.
monitor.security.ldap.dn	java.lang.String	A Distinguished Name (DN) for an LDAP Server authorized user that will be used for logging in to this LDAP Server, and performing the search in the LDAP users' tree. This parameter is added only if you are only using WMQI as your engine with LDAP security mode.
monitor.security.ldap.password	java.lang.String	The password of the defined User DN. This parameter is added only if you are only using WMQI as your engine with LDAP security mode.

monitor.security.ldap.naming.attr	java.lang.String	The name of the prefix that precedes the user ID in the LDAP Server database (i.e. CN, UID,...etc). The value of this parameter varies between the different types of LDAP Servers. This parameter is added only if you are only using WMQI as your engine with LDAP security mode.
monitor.security.ldap.root	java.lang.String	The starting point in the LDAP tree from which the query will start searching for the full DN of the given user ID. This parameter is added only if you are only using WMQI as your engine with LDAP security mode.
monitor.security.ldap.dn.attr.id	java.lang.String	The name of the Distinguished Name attribute ID (for example <i>distinguishedName</i> , <i>entrydn</i> ...etc. This value is case sensitive). This parameter is added only if you are only using WMQI as your engine with LDAP security mode.
monitor.mqwf.configurationID	java.lang.String	The used MQ Workflow Configuration (Default or Non-Default)
monitor.mqwf.encoding	java.lang.String	The MQSeries Workflow Database encoding. (This property must be set if the MQ Workflow Database encoding is different from the Monitor Server machine encoding)

In addition to the above parameters, there are additional parameters that should be defined to hold the values of the Database TableSpaces names that you want to use for physically storing the Monitor and EventQueue database tables and indexes. You have the ability to use a number of TableSpaces that are up to 22 different TableSpaces; 19 of them are created in the Monitor Database and three of them are created in the EventQueue Database. The database tables and indexes are grouped and categorized so that each category can be assigned to a separate TableSpace. You can define different TableSpace name as the value for each system property. Alternatively, you can define the same TableSpace for more than one system properties. In the later case, this TableSpace will be used for the tables and indexes that are corresponding to these properties. You can also ignore defining any of these properties, and in this case the tables, which are supposed to be assigned to these TableSpaces, will be assigned to the default TableSpace that can be defined by the *monitor.db.tablespace.defaultTablespace* property. If you did not define this property then the database user default TableSpace will be used as the default TableSpace.

Parameter Name	Type	Value Description
monitor.db.tablespace.adminData	String	TableSpace name of the Monitor Database Administration tables.
monitor.db.tablespace.adminIndexes	String	TableSpace name of the Monitor Database Administration indexes.
monitor.db.tablespace.modelTables	String	TableSpace name of the Monitor Database Static model tables.

monitor.db tablespaces.modelIndexes	String	TableSpace name of the Monitor Database Static model indexes.
monitor.db tablespaces.processInstTables	String	First TableSpace name of the Monitor Database Dynamic tables.
monitor.db tablespaces.processInstIndexes	String	First TableSpace name of the Monitor Database Dynamic indexes.
monitor.db tablespaces.eventTables	String	Second TableSpace name of the Monitor Database Dynamic tables.
monitor.db tablespaces.eventIndexes	String	Second TableSpace name of the Monitor Database Dynamic indexes.
monitor.db tablespaces.processDataTables	String	Third TableSpace name of the Monitor Database Dynamic tables.
monitor.db tablespaces.processDataIndexes	String	Third TableSpace name of the Monitor Database Dynamic indexes.
monitor.db tablespaces.securityTables	String	TableSpace name of the Monitor Database Security tables.
monitor.db tablespaces.securityIndexes	String	TableSpace name of the Monitor Database Security indexes.
monitor.db tablespaces.processModelLob	String	TableSpace name of the Monitor Database Process Model LOB.
monitor.db tablespaces.processDataLob	String	TableSpace name of the Monitor Database Process Data LOB.
monitor.db tablespaces.configValuesLob	String	TableSpace name of the Monitor Database Configuration Values LOB.
monitor.db tablespaces.notifyExtraDataLob	String	TableSpace name of the Monitor Database Notify Extra Data LOB.
monitor.db tablespaces.eventDataLob	String	TableSpace name of the Monitor Database Event Data LOB.
monitor.db tablespaces.delayedEventDataLob	String	TableSpace name of the Monitor Database Delayed Event Data LOB.
monitor.db tablespaces.mbDetailLob	String	TableSpace name of the Monitor Database WBI Message Broker LOB.
monitor.db tablespaces.eqTables	String	TableSpace name of the MQSeries Workflow Database Event Queue tables .
monitor.db tablespaces.eqIndexes	String	TableSpace name of the MQSeries Workflow Database Event Queue indexes.
monitor.db tablespaces.conDetailDataLob	String	TableSpace name of the MQSeries Workflow Database Configuration Detail Data LOB
monitor.db tablespaces.defaultTablespace	String	The name of the default TableSpace that is used for any tables or indexes category that has not been assigned to a specific TableSpace.

In case you have an existing database that belongs to a previous version and contains data, then you will need only to add the *monitor.db.tablespaces.defaultTablespace* parameter. All other parameters that hold the TableSpaces names should not be added.

Important Note: In MQ Workflow, a default configuration must be defined.

To add each of these parameters do the following:

- Click **Add**. The Add environment entry dialog box appears.

- Type the parameter name in the Entry Name box.
- Select the parameter type from the Type drop down list.
- Type the parameter value in the **Value** box.
- Click **OK**.

10. Right-click the **<SessionBeanName>** node and select **Save** from the shortcut menu.

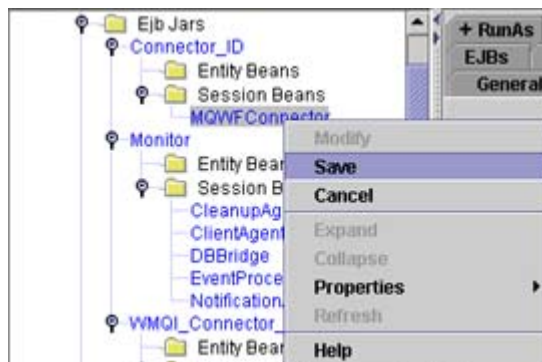

5.1.2.4 Adjusting the BootstrapServlet Parameter

Add the **monitor.indirectEjbCall** parameter to the BootstrapServlet parameters list:

1. Expand the **Applications** tree and select **IBM_WBI_Monitor \ Web Apps \ MonitorService \ Web Components \ BootstrapServlet**
2. Right-click the **BootstrapServlet** node and select **Modify** from the shortcut menu that appears.

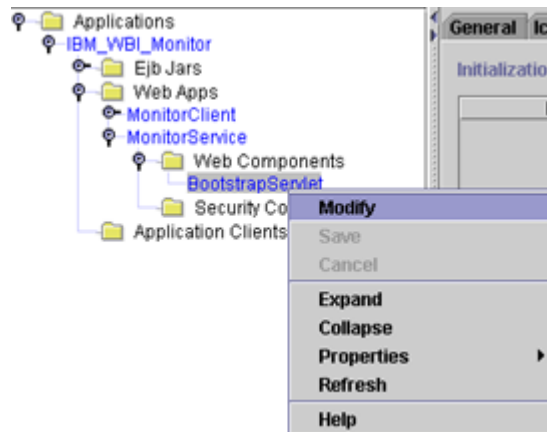

3. Select the **Parameters** tab on the right.
4. Click **Add**. The **Add initialization parameter** dialog box appears.

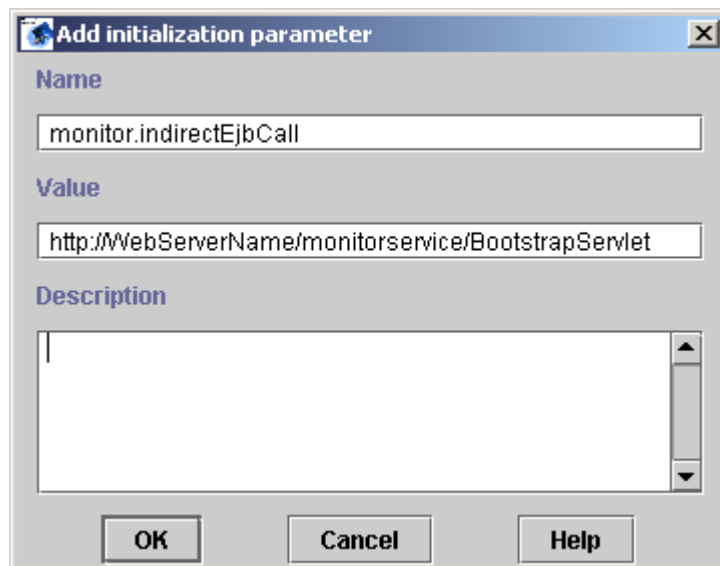

5. Type *monitor.indirectEjbCall* in the **Name** field.
6. Type *http://<WebServerName><MonitorServiceWebPath>/BootstrapServlet* in the **Value** field.
7. Click **OK**.

8. Right-click the **BoorstrapServlet** node and select **Save** from the shortcut menu.

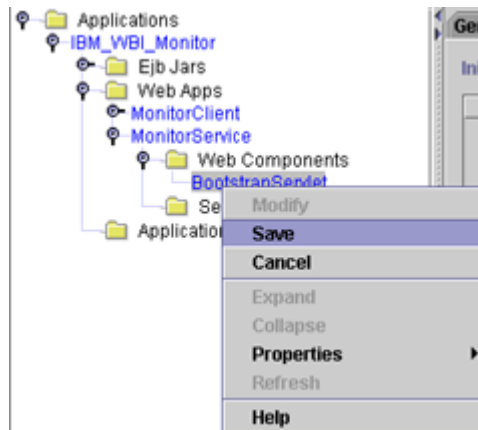

5.1.2.5 Deploying and Exporting the Modified Monitor Enterprise Archive (.ear) File

1. Right-click the **IBM_WBI_Monitor** node in the **Applications** tree and select **Deploy** from the shortcut menu that appears.

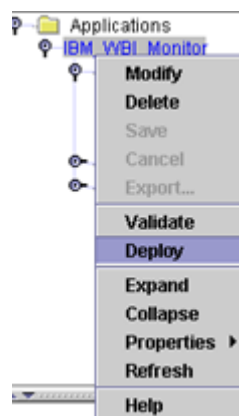

2. Wait for the confirmation message that notifies you that the *Application IBM_WBI_Monitor was deployed* appears in the **Status Bar**.
3. Select **Selected > Export** from the menu.

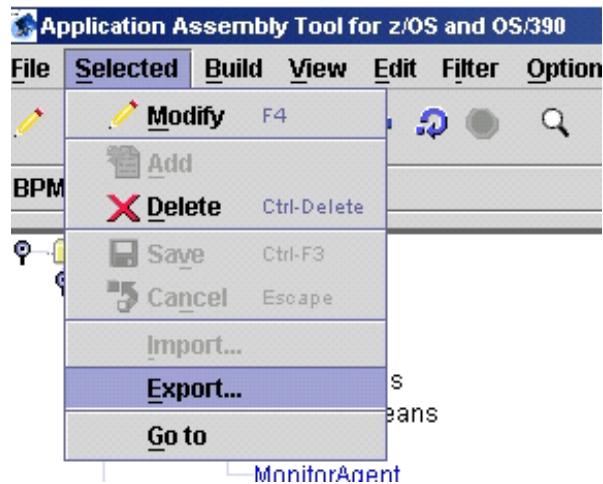

The **Export Application** dialog box appears.

4. Make sure that the **WebSphere for z/OS Version 4.0 compatible** check box is selected.
5. Enter the path and the name of the modified Monitor Enterprise Archive (.ear) file, and then click **OK**.

It is preferred to export the file with a new name (example: monitord.ear) so that to distinguish it from the original file. However, if you want to replace the original file, you can click **Choose** and select the path and the name of the original file to replace it.

The modified Monitor Enterprise Archive (.ear) file will be saved with the specified name in the selected path.

5.1.3 Deploying IBM WebSphere BI Monitor

After modifying the Monitor Enterprise Archive (.ear) file, you are now ready to start the IBM WebSphere BI Monitor deployment. The deployment steps are performed using the Administration Tool of IBM WebSphere Application Server for z/OS and OS/390, which is installed on a client machine that has Windows, AIX, or Solaris as its operating system and connected to the S390 Mainframe where the IBM WebSphere Application Server for z/OS and OS/390 is installed over a LAN/WAN TCP/IP connection.

The following sections describe in detail the deployment steps of the IBM WebSphere BI Monitor on IBM WebSphere Application Server for z/OS and OS/390.

5.1.3.1 Adding a New Conversation for the Monitor Application Server

1. Start the Administration Tool of IBM WebSphere Application Server for z/OS and OS/390.

The **Login** dialog box appears

2. Enter the name (or the IP address), port number, user Id, and password of the WebSphere Server for z/OS and OS/390 on which you will deploy the Monitor in the corresponding fields and then click **OK**.

The Administration Tool's main window opens.

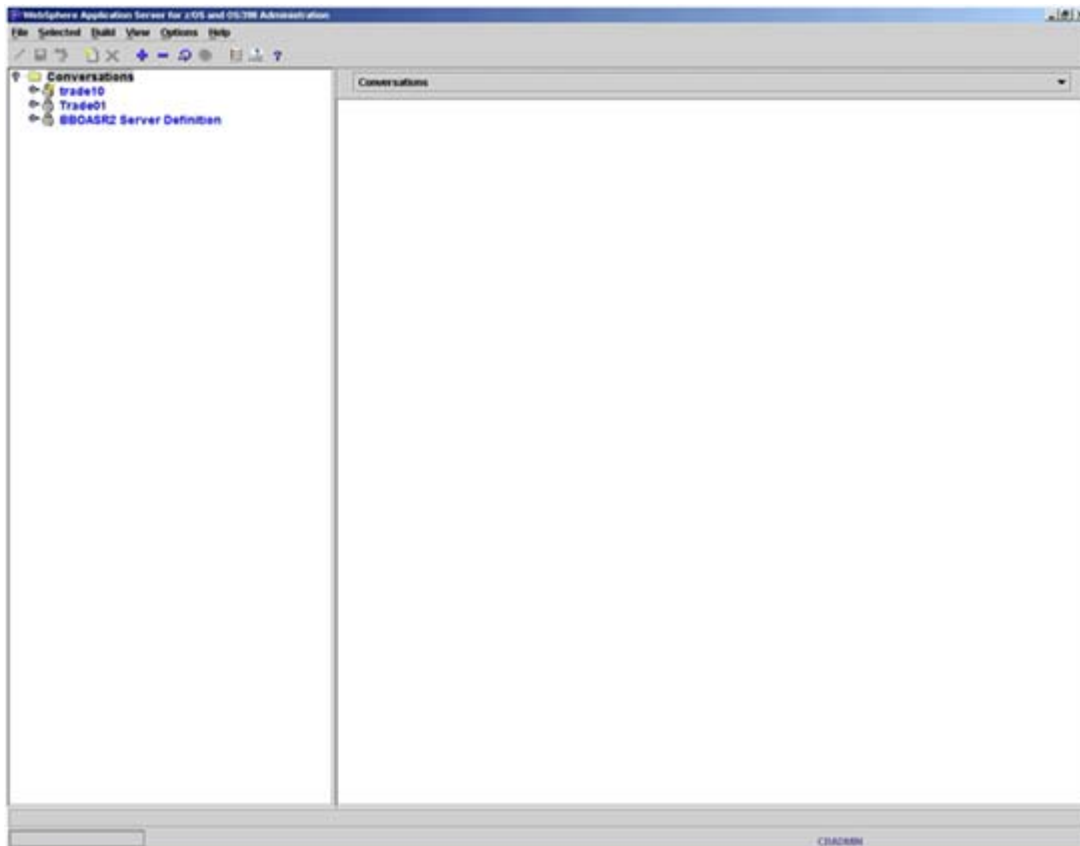

3. Right click the **Conversations** node in the left hand tree and select **Add** from the shortcut menu that appears. The right area will display the properties of the new conversation to let you enter the values of the required properties.

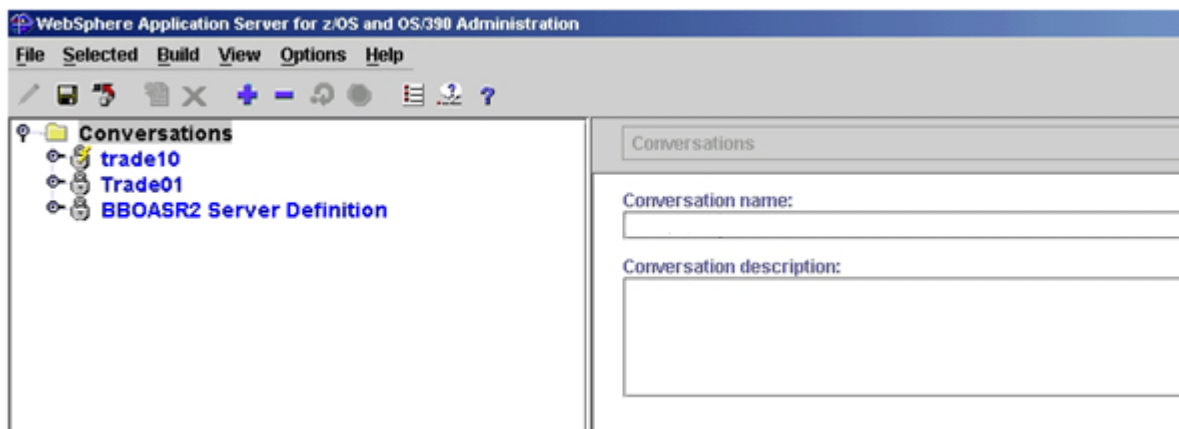

4. Enter **<MonitorConversation>** in the **Conversation name** field.
5. If you want to add a description for this new conversation, then enter the description text in the **Conversation description** text box.
6. Click the **Save** button in the toolbar to save the new conversation.

5.1.3.2 Creating the Monitor J2EE Resource

If a previous J2EE Resource has been created before and already points to the same DB2 location where the Monitor and EventQueue databases exist, then you can use it instead of creating a new J2EE Resource. In this case you don't need to perform the steps in this section.

Important Note: Make sure that the J2EE Resource (either the new J2EE Resource that you will create or the one that has been created before and you will use) must have JDBC Connection Pooling enabled.

To create a new J2EE Resource:

1. Expand the **Conversations** tree and select **Conversation > <MonitorConversation> > Sysplexes > <SysplexName> > J2EEResources**.
2. Right click **J2EE Resources** and select **Add** from the shortcut menu that appears. The properties of the new J2EE Resource appear on the right.

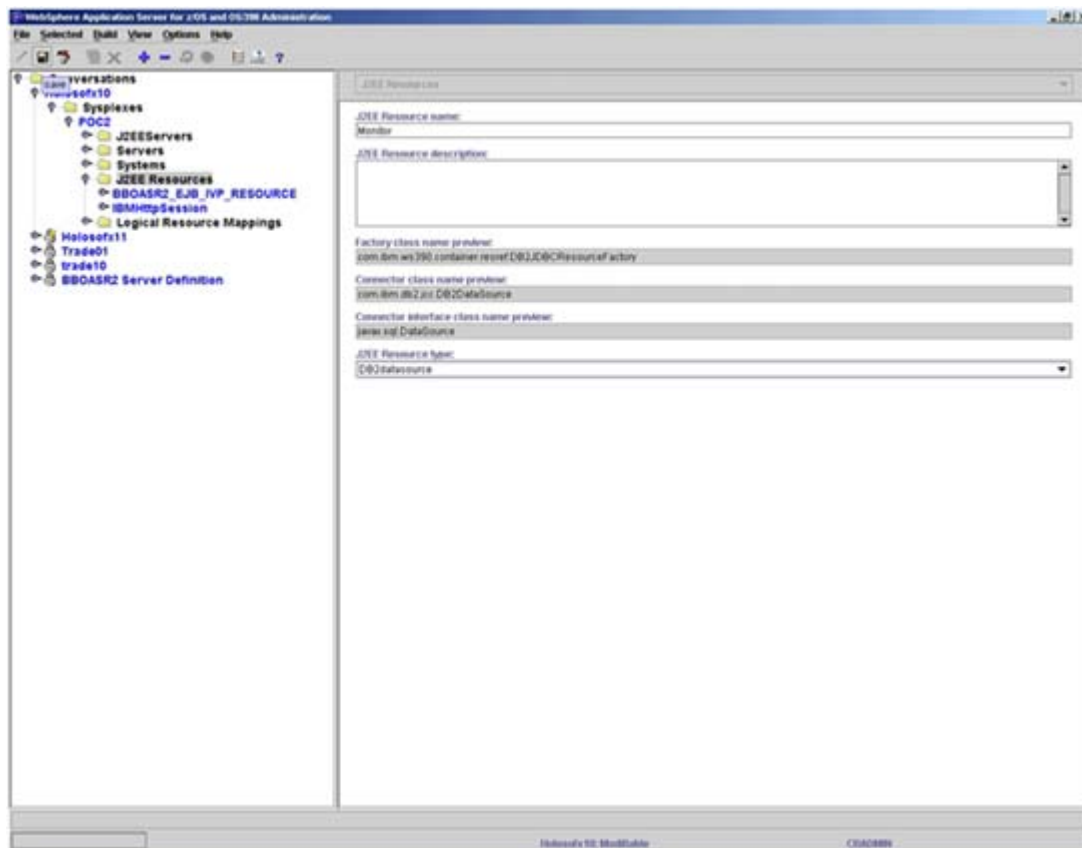

3. Type **Monitor** in the **J2EE Resource name** field.

4. Select **DB2Datasource** from the **J2EE Resource type** combo box.
5. Click the **Save** button in the toolbar.
6. Expand the Conversations tree and select **Conversation > <MonitorConversation> > Sysplexes > <SysplexName> > J2EEResources > Monitor > J2EE Resource Instances**.
7. Right click the **J2EE Resource Instances** and select **Add** from the shortcut menu that appears. The properties of the new J2EE Resource Instance appear on the right.

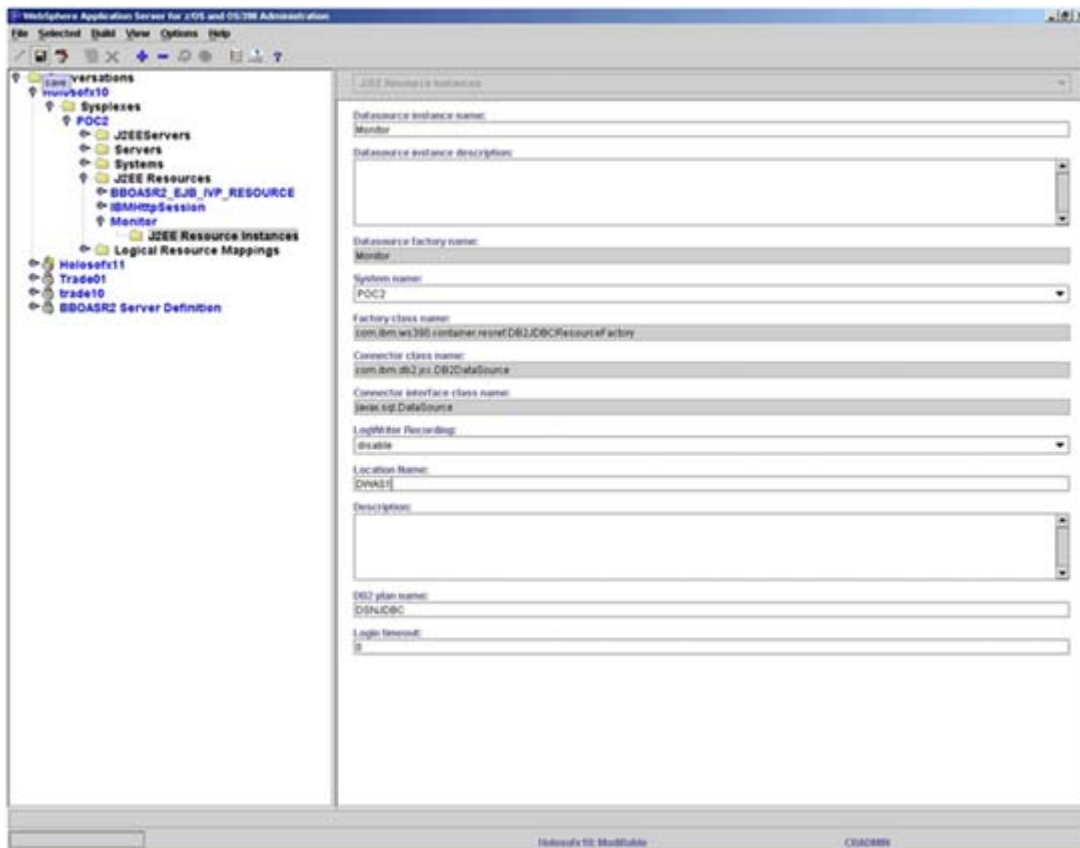

8. Type **Monitor** in the **Datasource instance name** field.
9. Type the DB2 Location name (the DB2 Subsystem name) on which the Event Queue and the Monitor databases exist in the **Location Name** field.
10. Click the **Save** button in the toolbar.

5.1.3.3 Installing the New Monitor J2EE Application

1. Expand the Conversations tree and select **Conversation > <MonitorConversation> > Sysplexes > <SysplexName> > J2EEServers > <MonitorJ2EEServerName>**.
2. Right click the **<MonitorJ2EEServerName>** and select **Install J2EE application** from the shortcut menu that appears.

The **Install J2EE application on Server: <J2EEServerName>** dialog box appears.

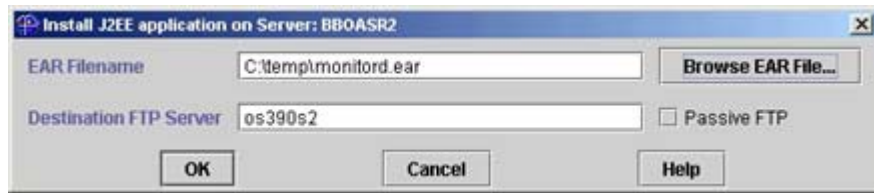

3. Enter the path and the name of the Monitor Enterprise Archive (.ear) file that you have modified with the required parameters in the **EAR Filename** field.
 - You can click **Browse EAR File** to select the ear file name and path.
4. Keep the **Destination FTP Server** field and the **Passive FTP** check box with there default settings.
5. Click **OK**. A message appears to tell you that the application contains references to non existent resources.
6. Click **OK**. The **Reference and Resource Resolution** dialog box appears.

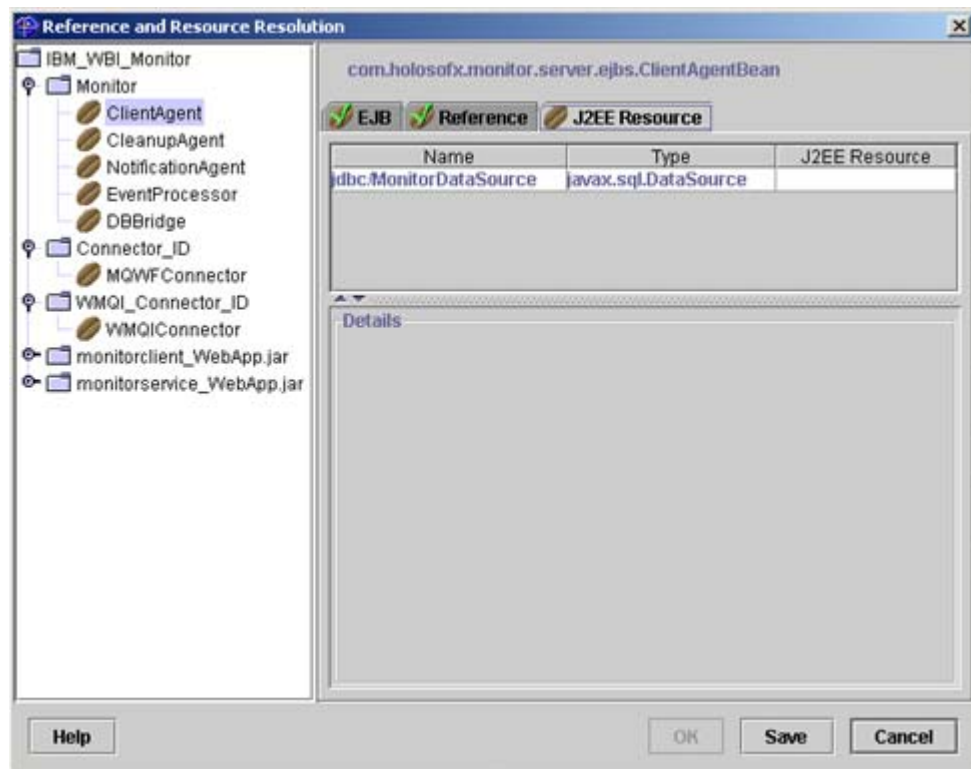

7. Expand the **IBM_WBI_Monitor** tree and select **Monitor > ClientAgent**. And do the following:
 - Select the J2EE Resource tab and do the following:

- * Click the row cell of the **J2EE Resource** column that contain *jdbc/MonitorDataSource* in the **Name** cell, and select **Monitor** J2EE Resource from the drop down list.

- Select the **EJB** tab and do the following:

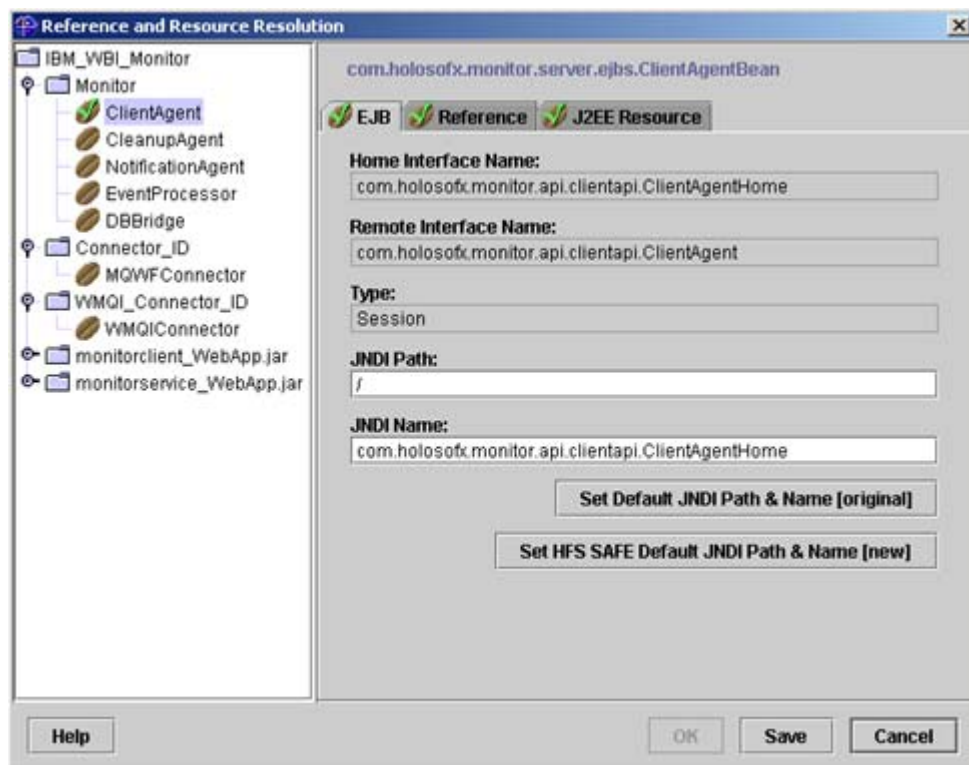

- * Click **Set Default JNDI Path & Name** to restore the default JNDI path and name.
- Repeat the previous step for the **CleanupAgent**, **NotificationAgent**, **EventProcessor**, and **DBBridge** nodes under the **Monitor** node. Also repeat the steps for the **WMQConnector** node under the **WMQI_Connector_ID** node, for the **ICSCConnector** node under the **ICS_Connector_ID** node and for the **MQWFCConnector** node under the **Connector_ID** node.
 - For the **MQWFCConnector** node select the **Monitor** J2EE Resource from the drop down list for all existing rows in the table (three rows).
 - Select **IBM_WBI_Monitor > monitorclient_WebApp.jar > monitorclient_WebApp** from the tree and do the following:
 - Select the **EJB** tab and do the following:

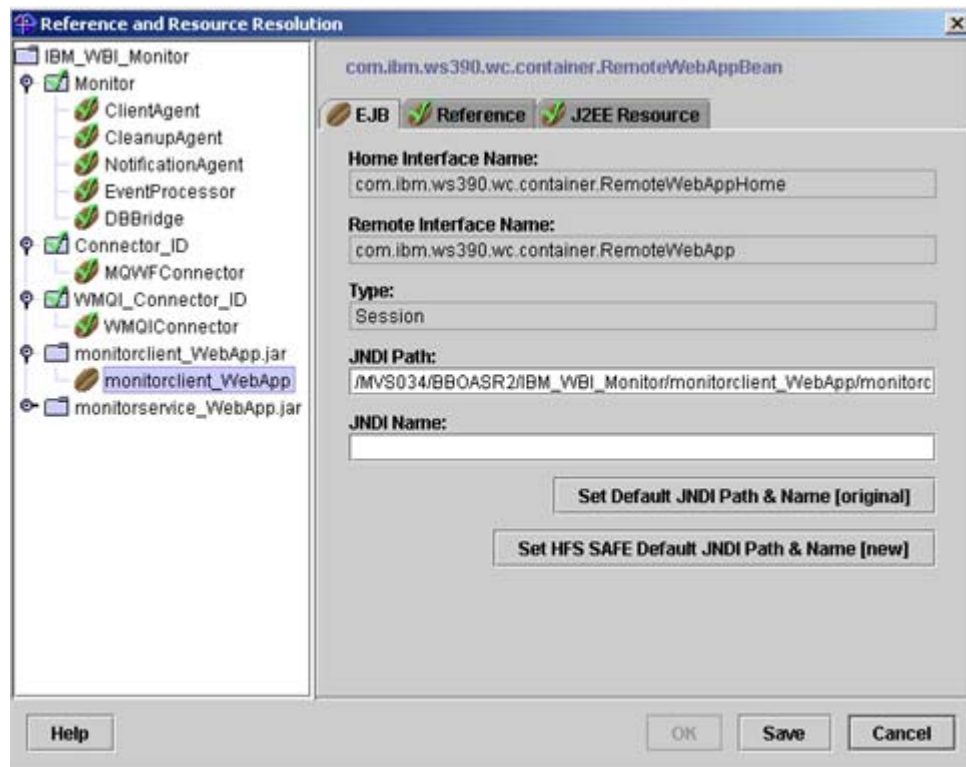

* Click **Set Default JNDI Path & Name** to restore the default JNDI path and name.

10. Repeat the previous step for the **IBM_WBI_Monitor > monitorservice_WebApp.jar > monitorservice_WebApp**
11. Click **OK** and wait until the new J2EE application is installed and deployed.

5.1.3.4 Adding the MQ Workflow Classpath and Library Path

The last step you need to do before committing and activating the Monitor conversation is to add the MQ Workflow Classpath and Library path in order to be able to communicate with MQ Workflow. To do this:

1. Expand the Conversations tree and select **Conversation > <MonitorConversation> > Sysplexes > <SysplexName> > J2EEServers > <MonitorJ2EEServerName>**.
2. Right click the **<MonitorJ2EEServerName>** and select **Modify** from the shortcut menu that appears.

The properties of the new J2EE Server appear on the right.

3. Scroll the **Properties** page until you find the **Environment Variable List**.

Environment variable list:

	Level	Name	Value
1	SRV	BBOC_HTTP_PORT	8087
2	SRV	BBOC_SKIP_DESTROYJ...	YES
3	SRV	JVM_LOGFILE	/tmp/wbijvm.log
4	SRV	DB2SQLJPROPERTIES	/etc/db2sqljjdbc.propertie...
5	SRV	JAVA_EXTRA_OPTIONS	-Dmonitor.security.mode...
6	SRV	LIBPATH	/usr/lpp/db2/db2710/lib:/u...
7	SRV	CLASSPATH	/usr/lpp/db2/db2710/clas...
8	SPX	BBOLANG	ENUS
9	SPX	CRCONFIG	/local/WebSphere200/CD

4. Double click the **CLASSPATH** environment variable. The **Environment Editing Dialog** appears.

5. In the **Variable Value** text box do the following:
 - Type a semicolon at the end of the last line if it is not ended with a one and then press Enter to add a new line.
 - In the new line, type the path and name of the MQ Workflow Library file named fmcojagt.jar which is located in **<MQ>/bin/java3320** if you have IBM MQSeries Workflow v3.3.2 or in **<MQ>/bin/java3400** if you have IBM WebSphere MQ Workflow v3.4.

The added line should not end with semicolon if it is the last line in the box. Otherwise, you should type a semicolon at the end of this added line.

- Click **OK**.

6. In the Environment Variable List, double click the **LIBPATH** environment variable. The **Environment Editing Dialog** appears.

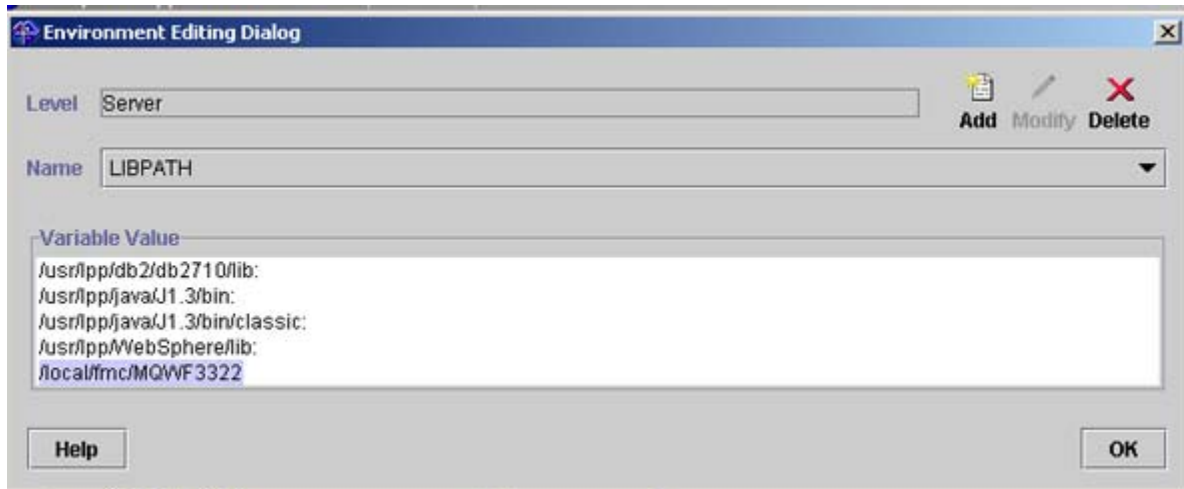

7. In the **Variable Value** text box do the following:
 - Type a semicolon at the end of the last line if it is not ended with a one and then press Enter to add a new line.
 - In the new line, type the MQ Workflow installation path.

The added line should not end with semicolon if it is the last line in the box. Otherwise, you should type a semicolon at the end of this added line.

- Click **OK**. Then click the **Save** button in the toolbar.

5.1.3.5 Committing and Activating the New Conversation

Now you can start committing and activating the Monitor conversation you have created. In order to do this:

1. Right click **<MonitorConversation>** in the **Conversations** tree and select **Commit** from the shortcut menu.
2. Click **OK** on the confirmation message.
3. Wait until the **Commit** task is finished.
4. Right click **<MonitorConversation>** in the **Conversations** tree and select **Complete** from the shortcut menu. A sub menu appears
5. Select **All tasks** from the sub menu.
6. Click **OK** on the confirmation message.
7. Wait until the **Complete** task is finished.
8. Right click **<MonitorConversation>** in the **Conversations** tree and select **Activate** from the shortcut menu. A sub menu appears
9. Click **OK** on the confirmation message.

10. Wait until the **Activate** task is finished. The Status bar will display a confirmation message that the conversation was activated.

5.1.3.6 Starting the WebServer and the Monitor Application

Now the IBM WebSphere BI Monitor Application Server deployment procedure has finished. You should now do these two steps in order to finalize and complete the deployment:

1. Start the Web Server that IBM WebSphere use (e.g. IBM HTTP Server).

If the Web Server was started then stop and restart it again.

2. Start the newly deployed Monitor Application Server.

5.1.4 Finalize the Monitor Server Deployment

5.1.4.1 Initialize the Monitor Database

1. Run a Web browser (such as MS Internet Explorer)
2. Type the following URL:
`http://<WebServerName><WebPath>/admin`
(e.g. `http://monitorsrvr/monitor/admin`)
The Login Page appears
3. Enter the User ID and Password of a valid user. (Please refer to the WebSphere BI Monitor *Administration Guide* for detailed information about the BI Monitor authentication and security options). The Administration Utility Web page opens.
4. Initialize the Monitor Database tables by clicking the Create Database button that exists in the Monitor Database Setup page. The initialized tables must have been created previously using the DDL files named `monitorCreate.sql` and `eqCreate.sql` that are located in the `<Monitor>/server/docs/ddl` folder. Please refer to the section entitled Configure the Database Server above in this chapter for details about configuring the database server and creating the database tables.
5. Close the browser.

5.1.4.2 Importing Organization XML Files

You have to import the required organization XML files to the BI Monitor database in order to complete the deployment instructions.

Refer to the BI Monitor *Administration Guide* for the detailed instructions of importing organization XML files.

5.2 BI Monitor Server Removal

This section is used to completely un-deploy the Monitor Server. To completely un-deploy the Monitor perform the following steps:

1. Start the Administration Tool of IBM WebSphere Application Server for z/OS and OS/390.

The **Login** dialog box appears

2. Enter the name (or the IP address), port number, user Id, and password of the WebSphere Server for z/OS and OS/390 on which you will deploy the Monitor in the corresponding fields and then click **OK**.

The Administration Tool's main window opens.

3. Right click the **Conversations** node in the left hand tree and select **Add** from the shortcut menu that appears.

The right area will display the properties of the new conversation to let you enter the values of the required properties.

4. Enter **<MonitorConversation>** in the **Conversation name** field.
5. If you want to add a description for this new conversation, then enter the description text in the **Conversation description** text box.
6. Click the **Save** button in the toolbar to save the new conversation.
7. Expand the **Conversations** tree and select **Conversation > <MonitorConversation> > Sysplexes > <SysplexName> > J2EEServers > <MonitorJ2EEServerName> > J2EEApplications > IBM_WBI_Monitor**.
8. Click the **Delete** button in the Toolbar (identified by a red X), or select **Selected > Delete** from the menu, or right click **IBM_WBI_Monitor** and select **Delete** from the shortcut menu that appears. A confirmation message appears.
9. Accept the confirmation message. a red cross will appear next to **IBM_WBI_Monitor** in the tree.
10. Right click **<MonitorConversation>** in the **Conversations** tree and select **Commit** from the shortcut menu.
11. Click **OK** on the confirmation message.
12. Wait until the **Commit** task is finished.
13. Right click **<MonitorConversation>** in the **Conversations** tree and select **Complete** from the shortcut menu. A sub menu appears
14. Select **All tasks** from the sub menu.
15. Click **OK** on the confirmation message.
16. Wait until the **Complete** task is finished.
17. Right click **<MonitorConversation>** in the **Conversations** tree and select **Activate** from the shortcut menu. A sub menu appears

18. Click **OK** on the confirmation message.
19. Wait until the **Activate** task is finished. The Status bar will display a confirmation message that the conversation was activated.

PART

IV

**Upgrading your Existing
Version of BI Monitor to the
Recent Version**

Chapter 6: Upgrading your Existing Version of BI Monitor to the Recent Version

This chapter contains the required information about upgrading your existing version of WebSphere BI Monitor (WBI Monitor v4.2.4 Fix Pack 3) to the recent version (WebSphere BI Monitor V4.2.4 Fix pack 4). This includes replacing the deployed version of BI Monitor application on WebSphere Application Server with the new version, as well as upgrading the existing Monitor database that already contains data stored in its tables to adhere to the latest modification in the recent version of BI Monitor database, and migrate the stored data to the upgraded database.

The BI Monitor upgrade must be performed in the following sequence:

1. Un-deploy the existing version of BI Monitor Server completely from the WebSphere Application Server. On Windows, AIX and Solaris platform, you can perform the un-deployment either automatically or manually. On z/OS and OS/390 platforms you can only perform the un-deployment manually.

Refer to the section entitled BI Monitor Server Un-Deployment in Part 2 - Chapter 4: BI Monitor Installation of this guide for the detailed steps of automatic un-deployment of BI Monitor Server. Refer also to the section with the same title in Appendix A, Appendix B, and Appendix C in Part 2 of this guide for the detailed steps of the manual un-deployment of BI Monitor Server. Refer to the section entitled BI Monitor Deployment on OS/390 and z/OS Platforms in Part 3 of this guide for the un-deployment steps.

2. Backup your existing Monitor database.
3. Perform the Database Migration and Upgrade after completely un-deploying the existing version of the Monitor Server, in order to upgrade the existing database and its data to this version. The existing database must be of the previous version of the BI Monitor. If the existing database belongs to an earlier version before the stated version, then the upgrade must be done incrementally step by step from each version to its next version.

To perform the database upgrade, run the appropriate SQL file that exists in the migration\SQL folder as the following:

- For IBM DB2 database on Windows, AIX, and Solaris platforms run the file named *WFMDB_DB2.sql*.
- For Oracle database on Windows, AIX, and Solaris platforms run the file named *WFMDB_Oracle.sql* on Monitor database and *FMCD_Oracle.sql* on MQWF database.

Before running these files, you should edit them in order to change the variable named `$SCHEMA$` with the actual name of the tables schema in each occurrence in the files.

4. Install the new version of BI Monitor and Deploy the BI Monitor Server that belongs to the new version of BI Monitor after completing the upgrade and migration of the database.

Refer to the section entitled **BI Monitor Server Installation and deployment** in **Part 2 - Chapter 4: BI Monitor Installation** of this guide for the detailed steps of automatic deployment of BI Monitor Server. Refer also to **Appendix A**, **Appendix B**, and **Appendix CB** in **Part 2** of this guide for the detailed steps of the manual deployment of BI Monitor Server. Please refer to the section entitled **BI Monitor Deployment on OS/390 and z/OS Platforms** in **Part 3** of this guide for the deployment steps.

If the "Total transaction lifetime timeout" property for the application server, where the WebSphere BI Monitor is installed, is set to a value greater than 600 seconds, then you must add the following JVM property to the Application Server Generic JVM Properties and set its value to be the same as the one used in the "Total transaction lifetime timeout"

-Dmonitor.eventbus.locktimeout=<tx_timeout>

For example, if the Total transaction lifetime timeout is set to 660 seconds, then the JVM property must be added as follows:

-Dmonitor.eventbus.locktimeout=660

You must restart the WebSphere Application Server after adding this JVM property.

If the time zone of the operating system hosting the BI Monitor server supports daylight saving, add the following JVM property in the WAS Generic JVM Arguments and then restart the application server.

-Dmonitor.adjust4DST.enabled=true

If the time zone of the operating system hosting BI Monitor server does not support daylight saving, you do not need to use this JVM property.

Glossary

A

Activity

One of the steps that make up a process model. This can be a program activity, process activity, or block activity. It is also one of the building blocks that constitute a process model

Activity Instance Manager

The module that handles all functions related to the Activity instances data

Administration Sessions

The sessions Enterprise Java Beans (EJBs) are used to administrate the Monitor server. They handle cleanup of the Monitor database, security, and the import of the .org modeling data from IBM WebSphere Business Integration (BI) Workbench™.

Administration Utility

A Web-based client that allows users to start the Event Queue triggers and create the Monitor and Event Queue database tables.

API, Application Programming Interface.

An interface provided by the MQ Series Workflow manager that enables programs to request services from the MQ Series Workflow manager. The services are provided synchronously.

Application Server

A server-side program that runs on a distributed network computer. It provides the business logic for an application program. The application server is usually considered as part of a three-tier application, consisting of a graphical user interface, an application (business logic) server, and a database.

Arrival Time

The timestamp at which a Job has been created.

Auto Cleanup

A Functionality in the Cleanup Utility that allows the application to automatically perform the process instances and history data cleanup on a periodical basis

B

Buildtime

An MQ Series Workflow component with a graphical user interface for creating and maintaining workflow models, administering resources, and the system network definitions.

Business Measures

Measures that allow users to evaluate the performance of the business process while running. There are two types of measures: those predefined by BI Workbench such as cost and duration and User-defined ones.

C

Client Sessions

The sessions Enterprise Java Beans (EJBs) handle the communication with Monitor and Business Monitor client.

Completion Time

The timestamp at which a Job has been completed.

Container Data

The input /output data of an activity or process.

D

Data Connectors

Connections drawn between tasks in the process diagram. They determine the flow of data from an originating Task Object or Process Object to a target Task Object or Process Object respectively.

Data Container

Storage for the input and output data of an activity or process. See *input container* and *output container*.

Data Structure

A named entity that consists of a set of data structure members. Input and output containers are defined by reference to a data structure and adopt the layout of the referenced data structure type.

DB2

It is an IBM's universal database management system used by MQ Workflow and BI Monitor to store process models and process-relevant data.

Decisions

An internal or external environmental condition (e.g., an event, a specification, or a standard) that affects a Business Process. A Decision is the question that is asked to determine the exact set of activities during the execution of a Process. For example, a question might be "What type of order?" or "How will the order be shipped?" A Decision is represented by a Decision Object in an Activity Decision Flow Diagram. There are two types of Decision Objects: Binary and Multiple.

Delay Status

The status of the current process that is based on its number of jobs, which are delayed as opposed to the number of jobs, executed on time.

E

Elapsed Duration

The Elapsed Duration of the Process Instance or Activity Instance.

Enterprise Java Beans (EJBs)

Enterprise Java Beans (EJB) is an architecture for setting up program components written in Java that run on the server side of a computer network that uses the client/server model.

Event

A message that comes from MQ Workflow to indicate a change in the Workflow entities, and their states. Examples of event types are 'Process Started', 'Activity instance ready', 'Work item created', 'Process completed'.

Event Collector Triggers

They are the triggers that get installed on the MQ Workflow database to collect the events of the container data and store them in the Monitor Event Queue tables to be processed later by the Monitor Engine.

Event Queue

The event queue is implemented as three database tables in DB2 that hold the event records to be picked up later by the Monitor Service for event processing.

Event Queue Manager

A program that handles the Event Queue filled in by triggers; reads the event and process data, processes events, and deletes them from the database.

F

FDL File: MQ Series Workflow Definition Language.

The language used to exchange MQ Series Workflow information between MQ Series Workflow system groups. It is used by the Import and Export function of MQ Series Workflow and contains the workflow definitions for staff, programs, data structures, and topology. This allows non-MQ Series Workflow components to interact with MQ Series Workflow. See also *export* and *import*

H

Head Unit

The Organization Unit to which another Organization Unit reports.

History Data

The high-level information calculated based on the Instances data, which represent business measures associated with a process

I

IBM MQSeries Workflow

A Workflow application developed by IBM that allows users to automate, manage and control their business processes.

Import

An MQ Series Workflow utility that accepts information in the MQ Series Workflow definition language (FDL) format and places it in an MQ Series Workflow database.

J

Java Database Connectivity (JDBC)

The mechanism by which Java code interfaces with a Database.

Job ID

The Workflow name of a Job or Process Instance.

M

Monitor Client

A Java client used on the enterprise network that allows business analysts to monitor the business processes at run time.

Monitor Data Model

A layer that grants access to the database data through Java Database Connectivity (JDBC) of the Monitor Server. All Monitor Database SQL statements are encapsulated in this layer.

Monitor Databases Tables

Tables that store two types of information. The first type is the information captured from the process model, such as the Process Activity Flow Diagram, that will be displayed during run time, the data associated with tasks such as User ID, Task or Activity name, Estimated Duration, etc, and Business Measures associated with the process model. The second type of information is that which is processed or deduced from the run time data captured from the Workflow database.

Monitor Engine

A module that handles the events coming from MQ Workflow. It picks up the events, processes them, and

stores the result in the Database for later retrieval by the clients. Processed events are deleted after processing.

Monitor Event Queue Tables

Tables that store the events together with the container data triggers that are installed on the MQ Workflow database.

Monitor Import Utility

A Java client that allows users to open the Organization Folders containing the processes they want to monitor as well as the Business measures they have defined in BI Workbench. They can select these measures, and import them to the Monitor Server.

Monitor Server

The server that handles all the back-end operations of the four User Clients. These clients control the cleanup of the Monitor database, security, and the import of the .org modeling data. The Monitor server also handles the communication with user clients, the events coming from MQ Workflow and the data access encapsulation of the SQL statements.

Monitor User Clients

The four Monitor User Clients that allow users to take all the necessary steps to monitor the business processes they have developed models for, and their associated Business Measures.

Monitoring API

A client layer that handles all the client/server communication and hides the details of the monitor server from the user clients.

N

Notification Duration

The maximum duration allowed for a process instance before a notification is issued. This duration is decided upon the data obtained from the Process model that has been created using the BI Workbench and imported to the Monitor Server along with the Organization file. The value of the Notification Duration is entered by the Modeler in BI Workbench, in the Notification tab of the Task Object dialog box.

O

Organization

An administrative unit of an enterprise. Organization is one of the criteria that can be used to dynamically assign activities to people. See *child organization* and *parent organization*.

Organization Files

Files created by BI Workbench. They contain all process and repository data the user has entered.

Organization Folders

Folders created by BI Workbench that enclose all process files, Organization files, and other related files.

Organization Unit

The subdivisions in an Organization. Organization Unit can represent departments, divisions, or sections.

Organization Unit Browser

A list that displays all imported Organization Units into the Monitor Database to manipulate it with the Cleanup utility.

Organization Unit Manager

The name of the Manager of the selected Organization Unit that is entered by the user in the Organization Unit dialog box in BI Workbench.

Overloaded

The status of the user performing the Work Items. The user is considered overloaded when there are more than four work items in his/her own work list. Overloaded status is indicated in a color code.

P

Phi

An Activity Decision Flow Diagram object outputted from one activity and/or inputted to the next one. This object represents the data or product that is manipulated or produced during the performance of a process. The term “Phi” is derived from the Greek letter phi (F) because it is made up of the letter I (for input) superimposed over an O (for output).

Process

A set of activities in an organization that are linked together.

Process Browser

A list that displays all imported Processes into the Monitor Database to manipulate it with the Cleanup utility.

Process Instance

An instance of a process that is currently executed.

Process Instances data

The crude data associated with each process instance created and stored in the BI Monitor database.

Process Version

A version of a Process model that contains some changes from the original Process Model. The Process may have one (the original version) or more versions, and each version has a certain date at which this version became valid from.

Process Diagram

A graphical representation of a process that shows the properties of a process model.

Process Elements

The objects within an Activity Decision Flow Diagram, these being Tasks, Process Objects, Decisions, Decision Choices, Phi, External Entity/Process, Go To Objects, Stops, and Connectors.

Process History Manager

The module that handles all functions related to the Process history data.

Process Instance Manager

The module that handles all functions related to the Process instances data.

Process Instance or Job

An instance of a process that is currently executed.

Process Management

The MQ Workflow Run time tasks associated with process instances. These consist of creating, starting, suspending, resuming, terminating, restarting, and deleting process instances.

Process Model

A set of processes represented in a process model. The processes are represented in graphical form in the process diagram. The process model contains the definitions for staff, programs, and data structures associated with the activities of the process. After

having translated the process model into a process template, the process template can be executed over and over again. *Workflow model* and *process definition* are synonyms.

Process Status

The status of a process instance.

Q

Queue Controls

Controls that provide the Event Queue database with the Control Commands: Start and Stop.

Queue Status

The Event Queue status that could be either Started or Stopped.

R

Repository Manager

The module that handles the import of the .org and grants access to all the build-time entities defined in the BI Workbench.

Role

A responsibility that is defined for staff members. Role is one of the criteria that can be used to dynamically assign activities to people.

Running Status

The status of a Process Instance based on the number of jobs of a process currently running as opposed to the number of jobs that are ready to run.

S

Security Manager

The module that handles authentication and authorizations of the logged-in users.

Setup Manager

The module that handles the creation and removal of the Monitor tables and triggers.

Starting Time

The timestamp at which a job has been started.

Sub-Process

A subordinate process impeded in another one.

T

Task

An activity in a Business Process that is manipulated by a specified Resource. Visually, Tasks represent the lowest level of work you can portray in a Process.

Translate

The action that converts a process model into a Run-time process template.

Tray

A graphical container represented by a yellow container that shows the Work Items waiting to be processed.

U

User

The employee who belongs to one of the Organization Units in an organization.

User ID

An alphanumeric string that uniquely identifies an MQ Series Workflow user.

W

BI Monitor

BI Monitor is a Java-based application developed to allow users monitor and manage their business processes that run on IBM MQ Workflow.

BI Monitor database

A database contains the process instances data and the historical data

BI Workbench

BI Workbench is a Windows-based application developed to allow users model, analyze, and manage their business processes.

Web Client

An HTML client that allows users to monitor the business processes at run-time.

WebSphere

A set of IBM Java-based tools that allow customers to create and manage sophisticated business Web sites. The central WebSphere tool is the WebSphere Application Server (WAS), an application server that a customer can use to connect Web site users with Java applications or servlet.

Work Item

Representation of work to be done in the context of an activity in a process instance.

Work Item Manager

The module that handles all functions related to the Work items data.

Work Item Set Of A User

All work items assigned to a user

Work list

A list of work items assigned to a user and retrieved from a workflow management system

Workflow

The sequence of activities performed in accordance with the business processes of an enterprise.

Workflow Model

Synonym for *process model*

Working Duration

The Working Duration of the Process Instance or Activity Instance

Notices and Trademarks

US Government Users Restricted Rights - Use, duplication or disclosure restricted by GSA ADP Schedule Contract with IBM Corp.

Notices

IBM may not offer the products, services, or features discussed in this document in all countries. Consult your local IBM representative for information on the products and services currently available in your area. Any reference to an IBM product, program, or service is not intended to state or imply that only that IBM product, program, or service may be used. Any functionally equivalent product, program, or service that does not infringe any IBM intellectual property right may be used instead. However, it is the user's responsibility to evaluate and verify the operation of any non-IBM product, program, or service.

IBM may have patents or pending patent applications covering subject matter described in this document. The furnishing of this document does not give you any license to these patents. You can send license inquiries, in writing, to:

IBM Director of Licensing
IBM Corporation
North Castle Drive
Armonk, NY 10504-1785
U.S.A.

The following paragraph does not apply to the United Kingdom or any other country where such provisions are inconsistent with local law:

INTERNATIONAL BUSINESS MACHINES CORPORATION PROVIDES THIS PUBLICATION "AS IS"...WITHOUT WARRANTY OF ANY KIND, EITHER EXPRESS OR IMPLIED, INCLUDING, BUT NOT LIMITED TO, THE IMPLIED WARRANTIES OF NON-INFRINGEMENT, MERCHANTABILITY OR FITNESS FOR A PARTICULAR PURPOSE. Some states do not allow disclaimer of express or implied warranties in certain transactions; therefore, this statement may not apply to you.

This information could include technical inaccuracies or typographical errors. Changes are periodically made to the information herein; these changes will be incorporated in new editions of the publication. IBM may make improvements and/or changes in the product(s) and/or program(s) described in this publication at any time without notice.

Any references in this information to non-IBM Web sites are provided for convenience only and do not in any manner serve as an endorsement of those Web sites. The materials at those Web sites are not part of the materials for this IBM product and use of those Web sites is at your own risk.

IBM may use or distribute any of the information you supply in any way it believes appropriate without incurring any obligation to you.

Licensees of this program who wish to have information about it for the purpose of enabling:
(i) the exchange of information between independently created programs and other programs

(including this one) and (ii) the mutual use of the information which has been exchanged, should contact:

WebSphere Business Integration Lab Director
IBM RTP Laboratory
3039 Cornwallis Road
P.O. BOX 12195
Raleigh, NC 27709-2195
U.S.A

Such information may be available, subject to appropriate terms and conditions, including in some cases, payment of a fee.

The licensed program described in this document and all licensed material available for it are provided by IBM under terms of the IBM Customer Agreement, IBM International Program License Agreement, or any equivalent agreement between us.

Any performance data contained herein was determined in a controlled environment. Therefore, the results obtained in other operating environments may vary significantly. Some measurements may have been made on development-level systems and there is no guarantee that these measurements will be the same on generally available systems. Furthermore, some measurement may have been estimated through extrapolation. Actual results may vary. Users of this document should verify the applicable data for their specific environment.

Information concerning non-IBM products was obtained from the suppliers of those products, their published announcements or other publicly available sources. IBM has not necessarily tested those products and cannot confirm the accuracy of performance, compatibility or any other claims related to non-IBM products. Questions on the capabilities of non-IBM products should be addressed to the suppliers of those products.

This information may contain examples of data and reports used in daily business operations. To illustrate them as completely as possible, the examples may include the names of individuals, companies, brands, and products. All of these names are fictitious and any similarity to the names and addresses used by an actual business enterprise is entirely coincidental.

All statements regarding IBM's future direction or intent are subject to change or withdrawal without notice, and represent goals and objectives only.

COPYRIGHT LICENSE:

This information may contain sample application programs in source language, which illustrates programming techniques on various operating platforms. You may copy, modify, and distribute these sample programs in any form without payment to IBM, for the purposes of developing, using, marketing or distributing application programs conforming to the application programming interface for the operating platform for which the sample programs are written. These examples have not been thoroughly tested under all conditions. IBM, therefore, cannot guarantee or imply reliability, serviceability, or function of these programs.

Programming interface information

Programming interface information, if provided, is intended to help you create application software using this program.

General-use programming interfaces allow you to write application software that obtain the services of this program's tools.

However, this information may also contain diagnosis, modification, and tuning information. Diagnosis, modification and tuning information is provided to help you debug your application software.

Warning: Do not use this diagnosis, modification, and tuning information as a programming interface because it is subject to change.

Trademarks and service marks

The following terms are trademarks or registered trademarks of International Business Machines Corporation in the United States or other countries, or both:

IBM	MQSeries
the IBM logo	WebSphere
AIX	OS/2
AIX 5L	OS/390
e-Business (Logo)	z/OS
CrossWorlds	RS/6000
DB2	
DB2 Universal Database	

Microsoft, Windows, Windows NT, and the Windows logo are trademarks of Microsoft Corporation in the United States, other countries, or both.

Intel, Intel logo, Intel Inside, Intel Inside logo, Intel Centrino, Intel Centrino logo, Celeron, Intel Xeon, Intel SpeedStep, Itanium, and Pentium are trademarks or registered trademarks of Intel Corporation or its subsidiaries in the United States and other countries.

Solaris, Java and all Java-based trademarks are trademarks of Sun Microsystems, Inc. in the United States, other countries, or both.

Other company, product or service names may be trademarks or service marks of others.

