

IBM WebSphere[™] Commerce



Sequence Diagrams

Version 54

IBM WebSphere[™] Commerce



Sequence Diagrams

Version 54

Note:

Before using this information and the product it supports, be sure to read the general information under “Notices” on page 187.

First Edition (June 2002).

This edition applies to version 5.4 of IBM® WebSphere Commerce and to all subsequent releases and modifications until otherwise indicated in new editions. Make sure you are using the correct edition for the level of the product.

Order publications through your IBM representative or the IBM branch office serving your locality. Publications are not stocked at the address given below.

IBM welcomes your comments. You can send your comments by any one of the following methods:

1. Electronically to either of the network IDs listed below. Be sure to include your entire network address if you wish a reply.

Internet: torrcf@ca.ibm.com

2. By mail to the following address:

IBM Canada Ltd. Laboratory
Information Development
2G/KB7/1150/TOR
1150 Eglinton Avenue East
North York, Ontario, Canada M3C 1H7

When you send information to IBM, you grant IBM a nonexclusive right to use or distribute the information in any way it believes appropriate without incurring any obligation to you.

© Copyright International Business Machines Corporation 2001. All rights reserved.

US Government Users Restricted Rights – Use, duplication or disclosure restricted by GSA ADP Schedule Contract with IBM Corp.

Contents

Chapter 1. Introduction 1

Chapter 2. Assembling the sequence diagrams 3

Chapter 3. Sequence Diagrams 5

AddOrderItemComponents sequence diagram	6
AllocateExistingInventory sequence diagram	10
AllocateExpectedInventory sequence diagram	14
ApplyCalculationUsage sequence diagram	15
ApplyShippingChargebyCarrier sequence diagram	17
AuditAddress sequence diagram	19
AuditBase sequence diagram	23
AutoApproveReturnItem sequence diagram	27
CalculateRMAApproval sequence diagram	29
CampaignInitiativeEvaluate sequence diagram	30
CampaignInitiativeSaveController sequence diagram	32
CheckBidDeleteAuthorization sequence diagram	36
CheckInventoryAvailability sequence diagram	37
CheckUserInMemberGroup sequence diagram	46
CreateDiscount sequence diagram	50
DeallocateExistingInventory sequence diagram	58
DeallocateExpectedInventory sequence diagram	59
DetermineReturnCreditVehicle sequence diagram	61
DetermineWinners sequence diagram	62

DoPaymentTest sequence diagram	64
DoRefundTest sequence diagram	68
GetBaseUnitPrice sequence diagram	72
GetContractUnitPrice sequence diagram	74
MakeReceiptAvailable sequence diagram	94
NotifyCompleteOrder sequence diagram	96
OrderProcessCheckApproval sequence diagram (Business Edition only)	100
OrderStatus sequence diagram	102
PackageResolveSKU sequence diagram	104
ProcessProfileType sequence diagram	106
ProductListPriceUpdate sequence diagram	108
ProductOfferPriceUpdate sequence diagram	138
ReleaseShipNotify sequence diagram	168
ResolvePriceLists sequence diagram	174
ResolveSKU sequence diagram	176
RetrievePrices sequence diagram	178
SendWCSOrder sequence diagram	182
SetBusinessEntity sequence diagram	183
UserRegistrationAddCheckApproval sequence diagram (Business Edition only)	185

Notices 187

Trademarks	188
----------------------	-----

Chapter 1. Introduction

The sequence diagrams in this book are provided as supplemental reference for some of the WebSphere Commerce commands. The sequence diagrams provided in this book are:

- “AddOrderItemComponents sequence diagram” on page 6
- “AllocateExistingInventory sequence diagram” on page 10
- “AllocateExpectedInventory sequence diagram” on page 14
- “ApplyCalculationUsage sequence diagram” on page 15
- “ApplyShippingChargebyCarrier sequence diagram” on page 17
- “AuditAddress sequence diagram” on page 19
- “AuditBase sequence diagram” on page 23
- “AutoApproveReturnItem sequence diagram” on page 27
- “CalculateRMAApproval sequence diagram” on page 29
- “CampaignInitiativeEvaluate sequence diagram” on page 30
- “CampaignInitiativeSaveController sequence diagram” on page 32
- “CheckBidDeleteAuthorization sequence diagram” on page 36
- “CheckInventoryAvailability sequence diagram” on page 37
- “CheckUserInMemberGroup sequence diagram” on page 46
- “CreateDiscount sequence diagram” on page 50
- “DeallocateExistingInventory sequence diagram” on page 58
- “DeallocateExpectedInventory sequence diagram” on page 59
- “DetermineReturnCreditVehicle sequence diagram” on page 61
- “DetermineWinners sequence diagram” on page 62
- “DoPaymentTest sequence diagram” on page 64
- “DoRefundTest sequence diagram” on page 68
- “GetBaseUnitPrice sequence diagram” on page 72
- “GetContractUnitPrice sequence diagram” on page 74
- “MakeReceiptAvailable sequence diagram” on page 94
- “NotifyCompleteOrder sequence diagram” on page 96
- “OrderProcessCheckApproval sequence diagram (Business Edition only)” on page 100
- “OrderStatus sequence diagram” on page 102
- “PackageResolveSKU sequence diagram” on page 104
- “ProcessProfileType sequence diagram” on page 106
- “ProductListPriceUpdate sequence diagram” on page 108
- “ProductOfferPriceUpdate sequence diagram” on page 138
- “ReleaseShipNotify sequence diagram” on page 168
- “RetrievePrices sequence diagram” on page 178
- “SendWCSOrder sequence diagram” on page 182
- “SetBusinessEntity sequence diagram” on page 183
- “UserRegistrationAddCheckApproval sequence diagram (Business Edition only)” on page 185

You can also find additional information on WebSphere Commerce commands in the online help.

Chapter 2. Assembling the sequence diagrams

Most of the sequence diagrams provided in this book are too large to be shown on a single letter-sized page. The diagrams are broken up across pages and can be assembled to produce a complete diagram.

Each figure that makes up a diagram has a caption that indicates the name of sequence diagram and the page number of the figure. If the diagram is larger than a single letter-sized page, a pair of numbers appear in parentheses after the caption. Here is a sample caption:

Figure 1. ApplyOrderAdjustments sequence diagram, 2 of 4 (1,2)

The numbers in parentheses at the end of the caption indicate the row and column position of page when laying out all pages of a sequence diagrams in a grid. The following diagram indicates the position of pages when laying them out for assembly:

(1,1)	(1,2)
(2,1)	(2,2)
(3,1)	(3,2)
(4,1)	(4,2)

Sequence diagrams that span multiple pages have markings on each page that show where the pages overlap. Horizontal and vertical lines indicate where the page overlaps with one other page. Corners indicate where two or more pages intersect. The following sample diagram has the overlap markers on the page circled:

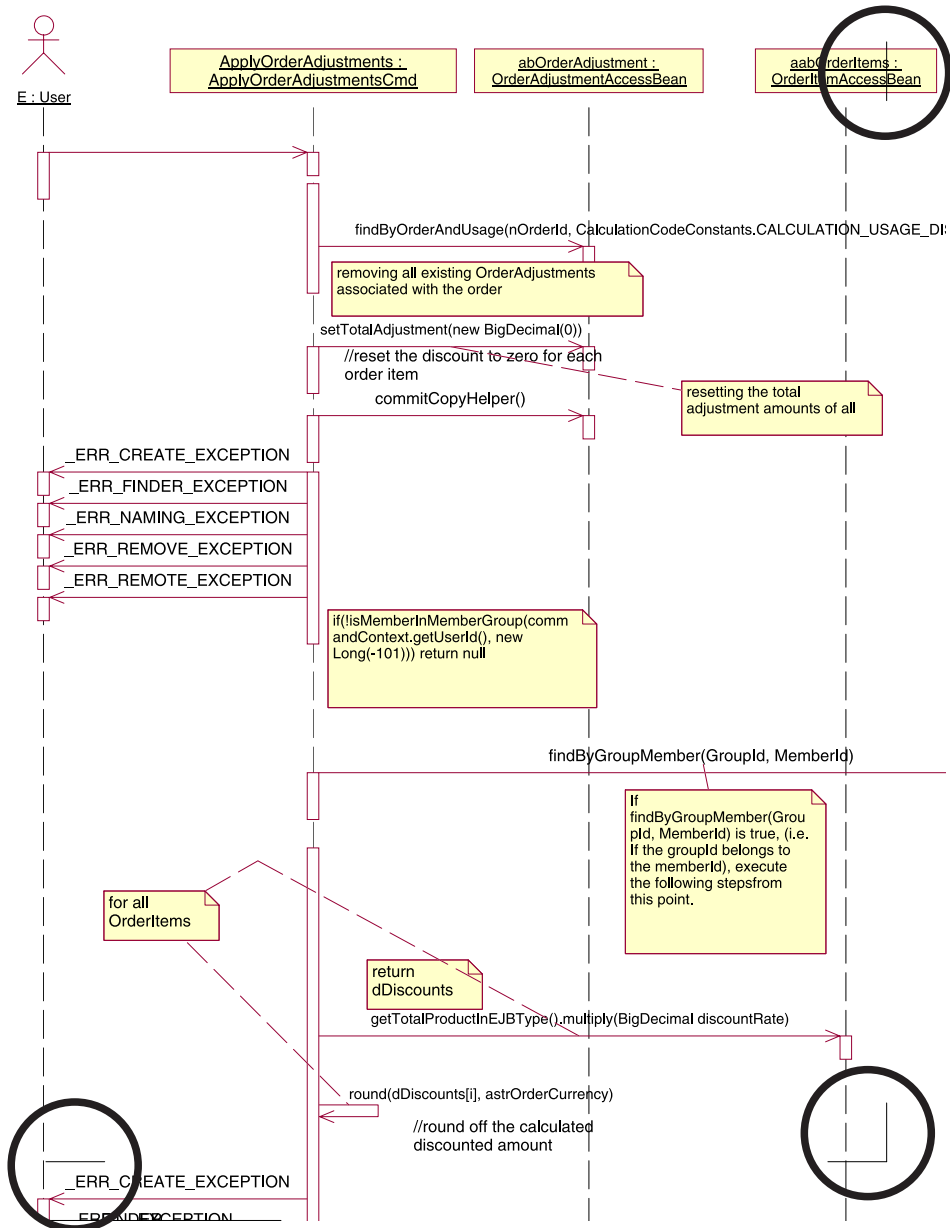

Figure 1. Sequence diagram showing overlap markers

Chapter 3. Sequence Diagrams

AddOrderItemComponents sequence diagram

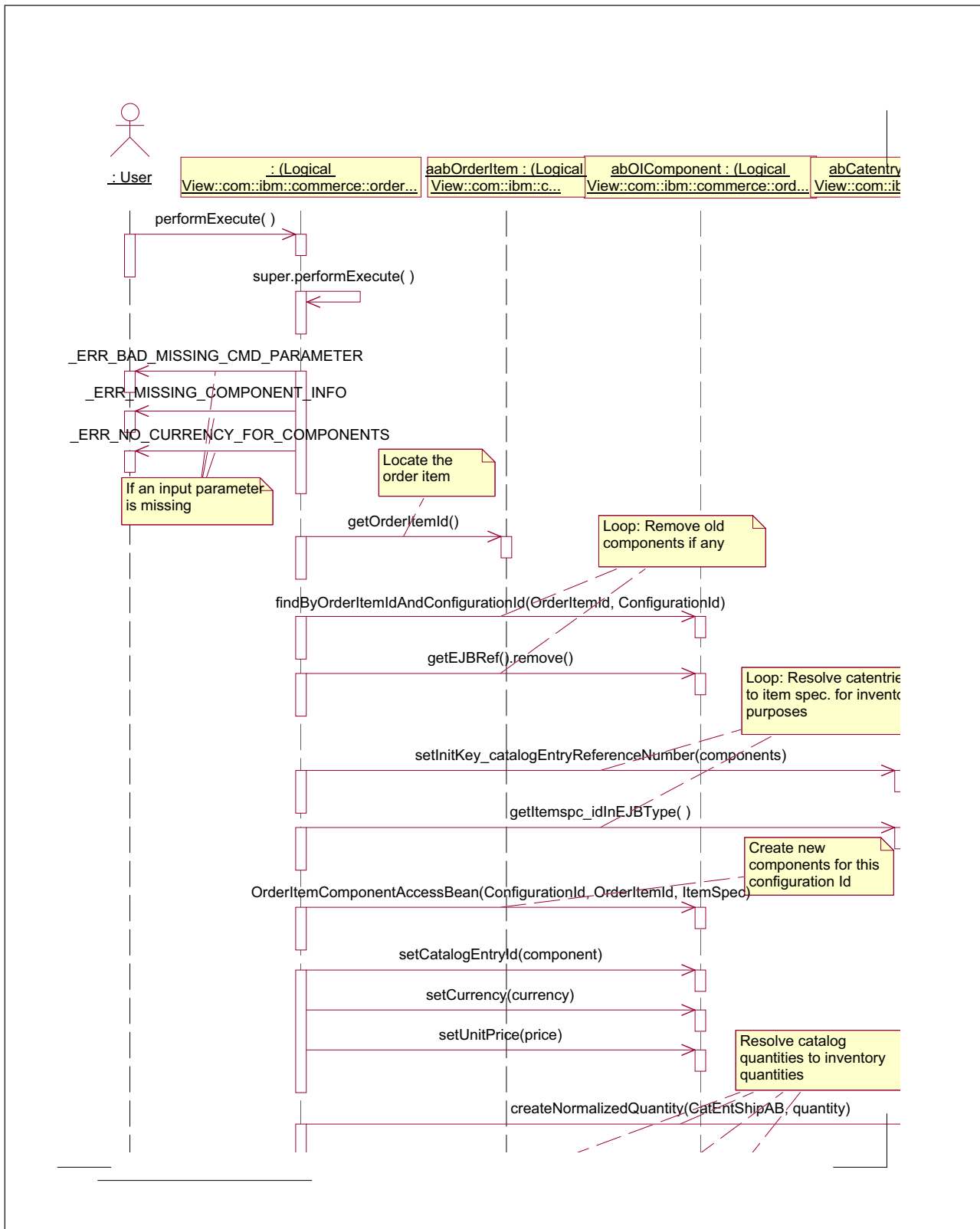

Figure 2. AddOrderItemComponents sequence diagram, 1 of 4 (1,1)

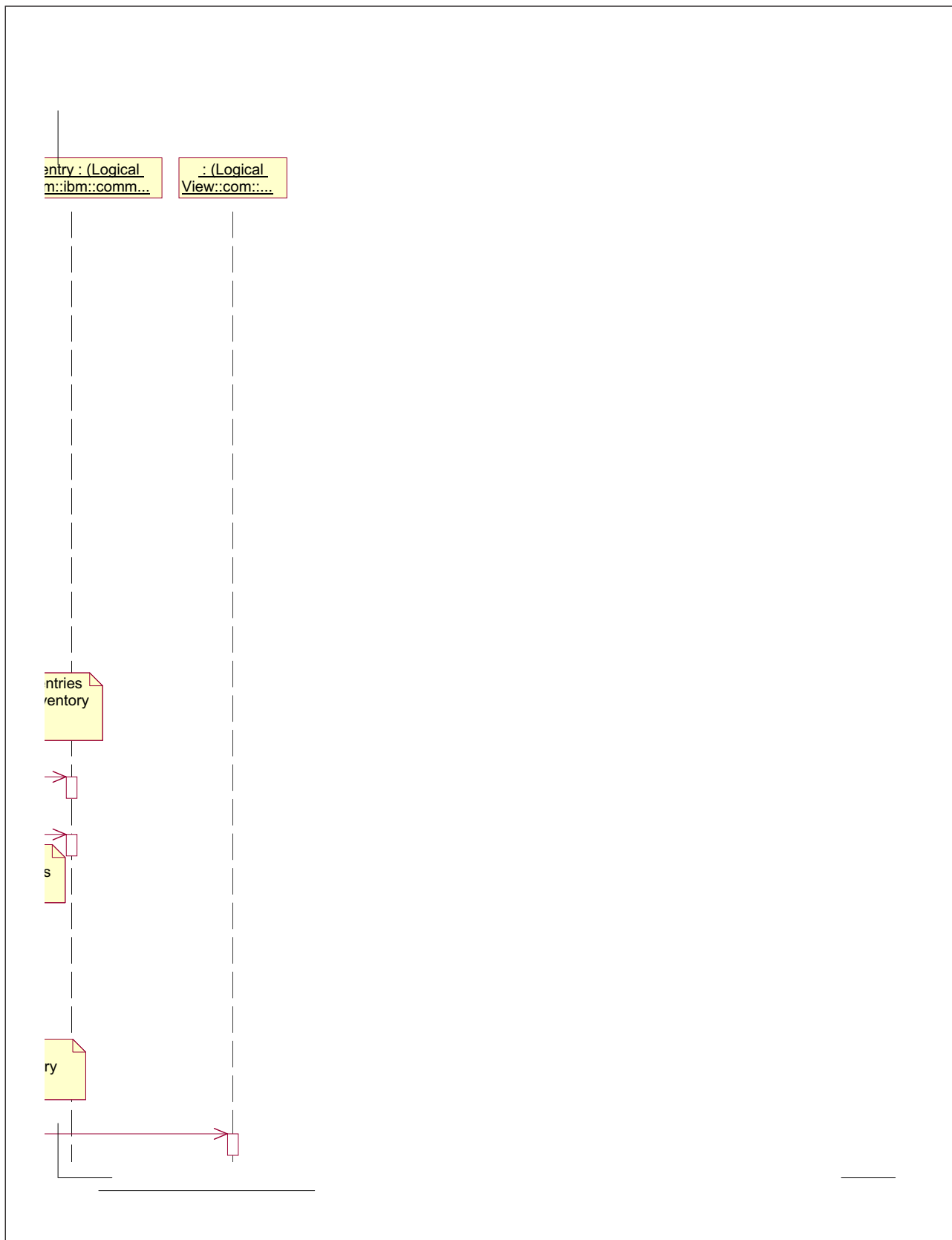

Figure 3. AddOrderItemComponents sequence diagram, 2 of 4 (1,2)

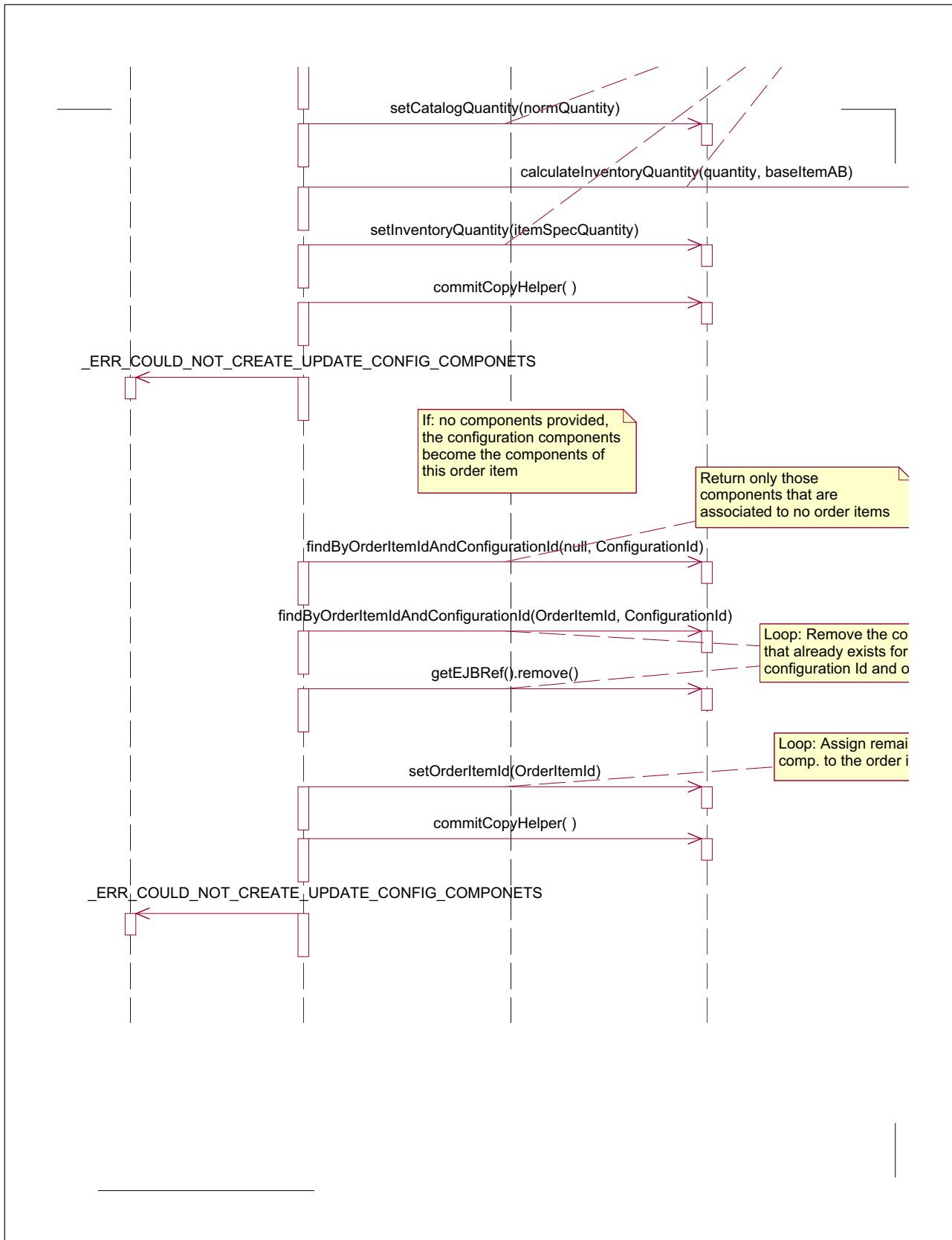

Figure 4. AddOrderItemComponents sequence diagram, 3 of 4 (2,1)

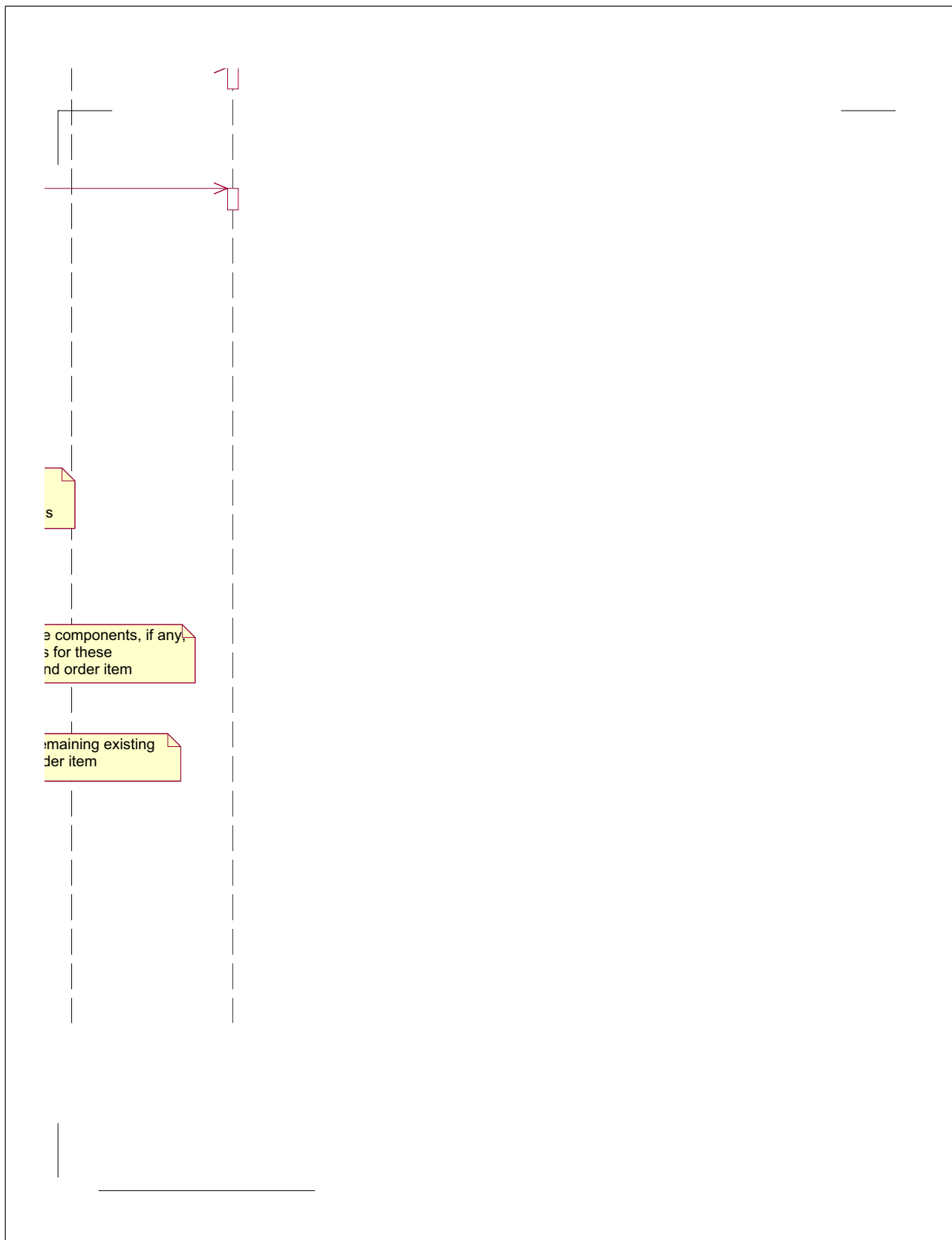

Figure 5. AddOrderItemComponents sequence diagram, 4 of 4 (2,2)

AllocateExistingInventory sequence diagram

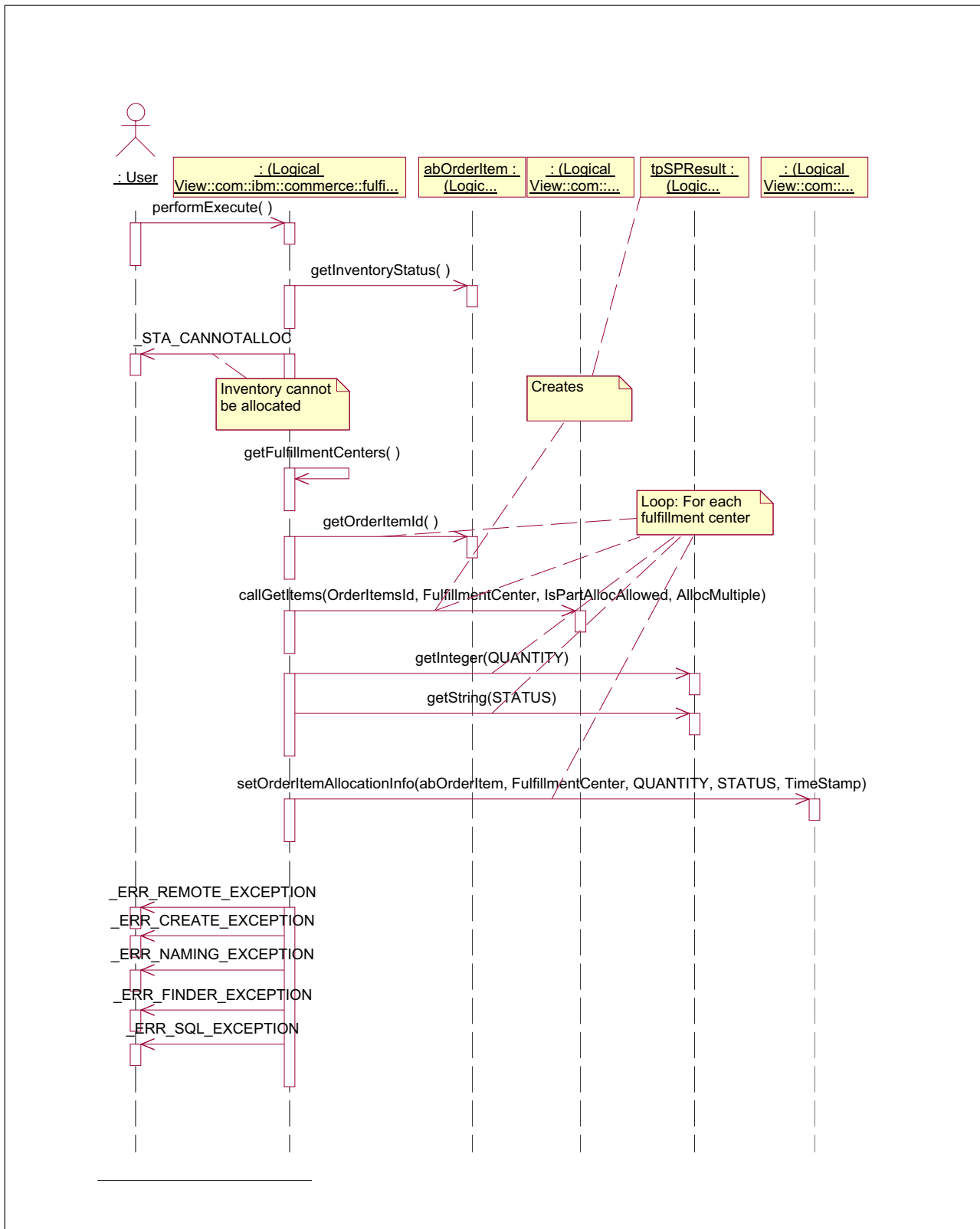

Figure 6. AllocateExistingInventory sequence diagram, 1 of 4 (1,1)

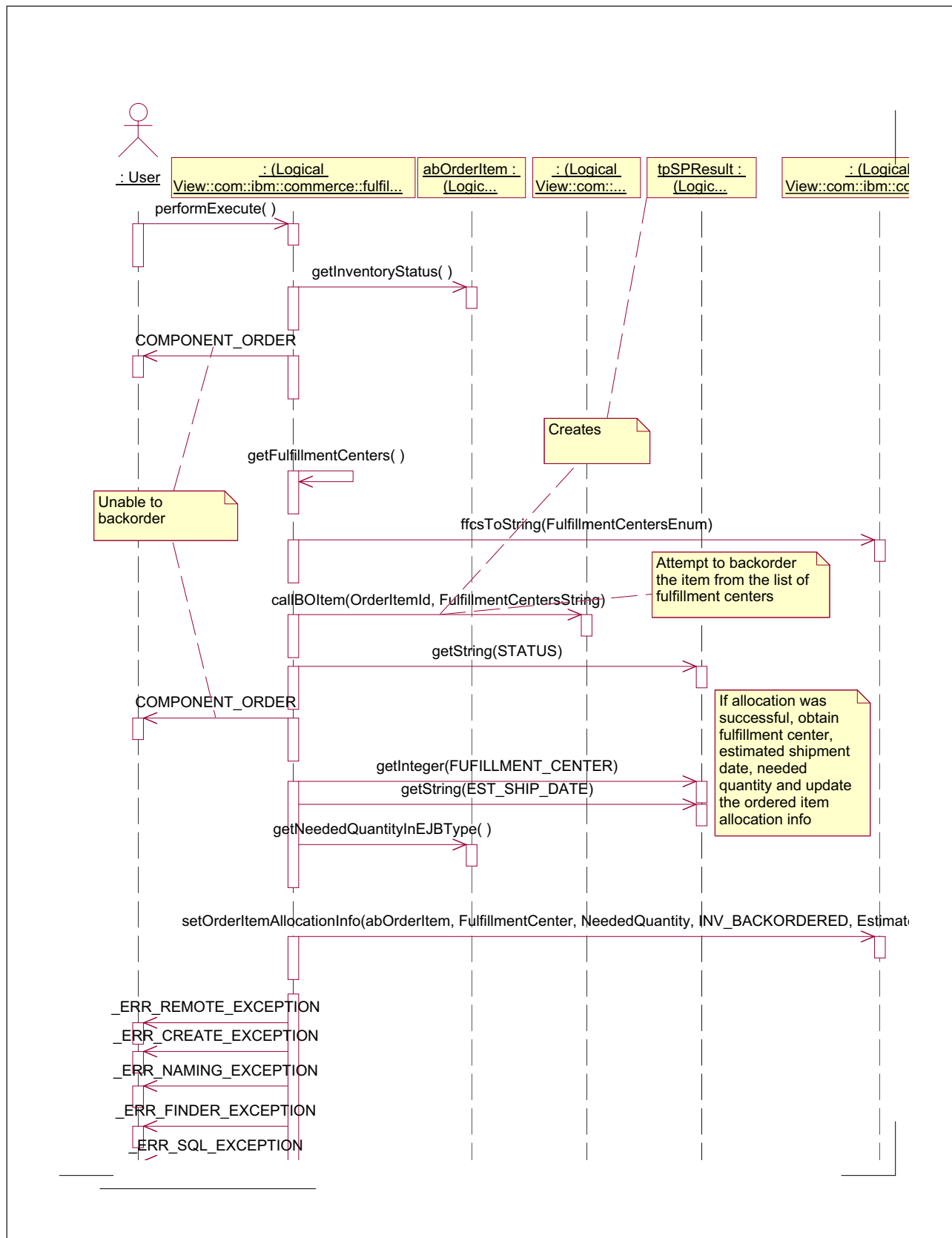

Figure 7. AddOrderItemComponents sequence diagram, 2 of 4 (1,2)

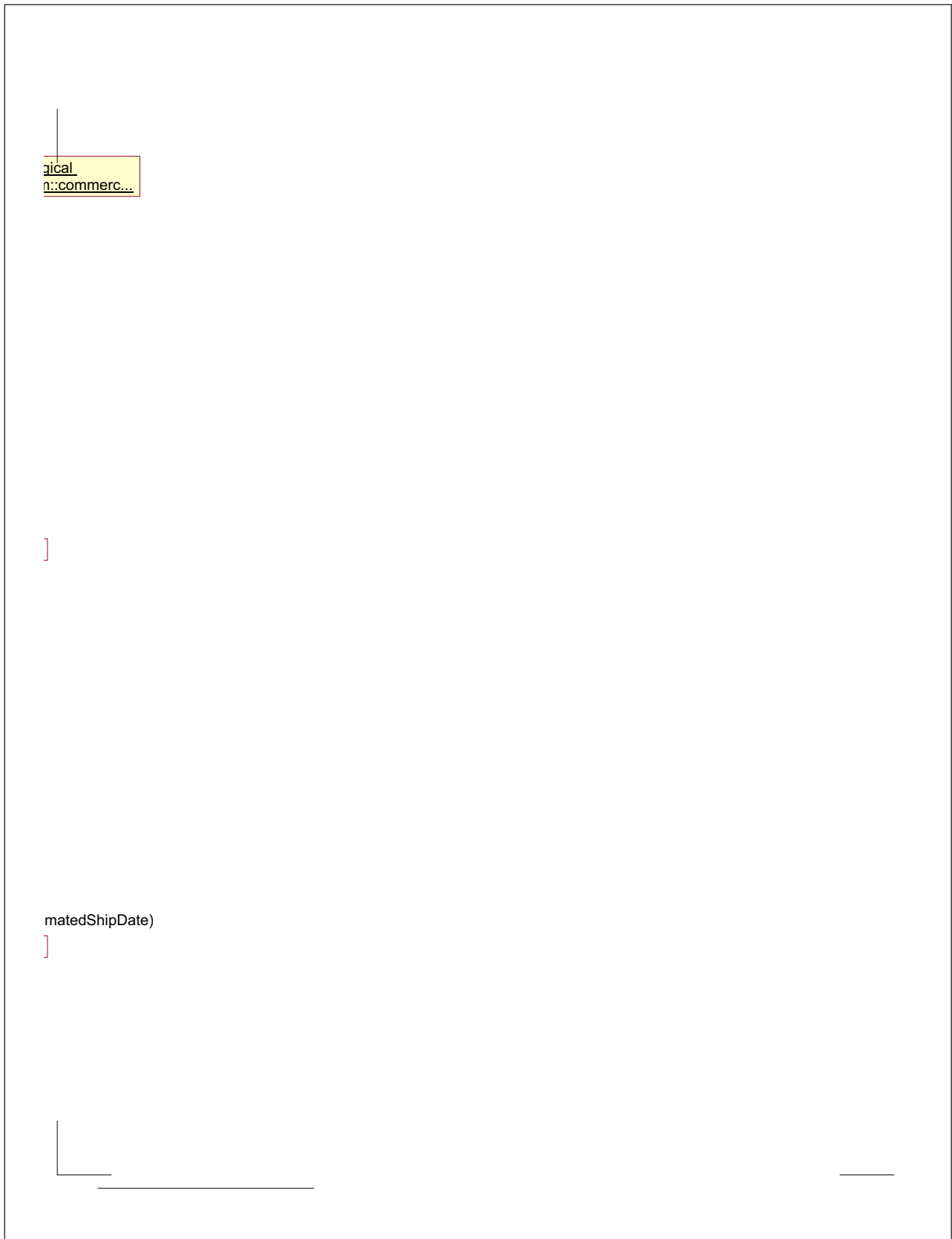

Figure 8. AddOrderItemComponents sequence diagram, 3 of 4 (2,1)

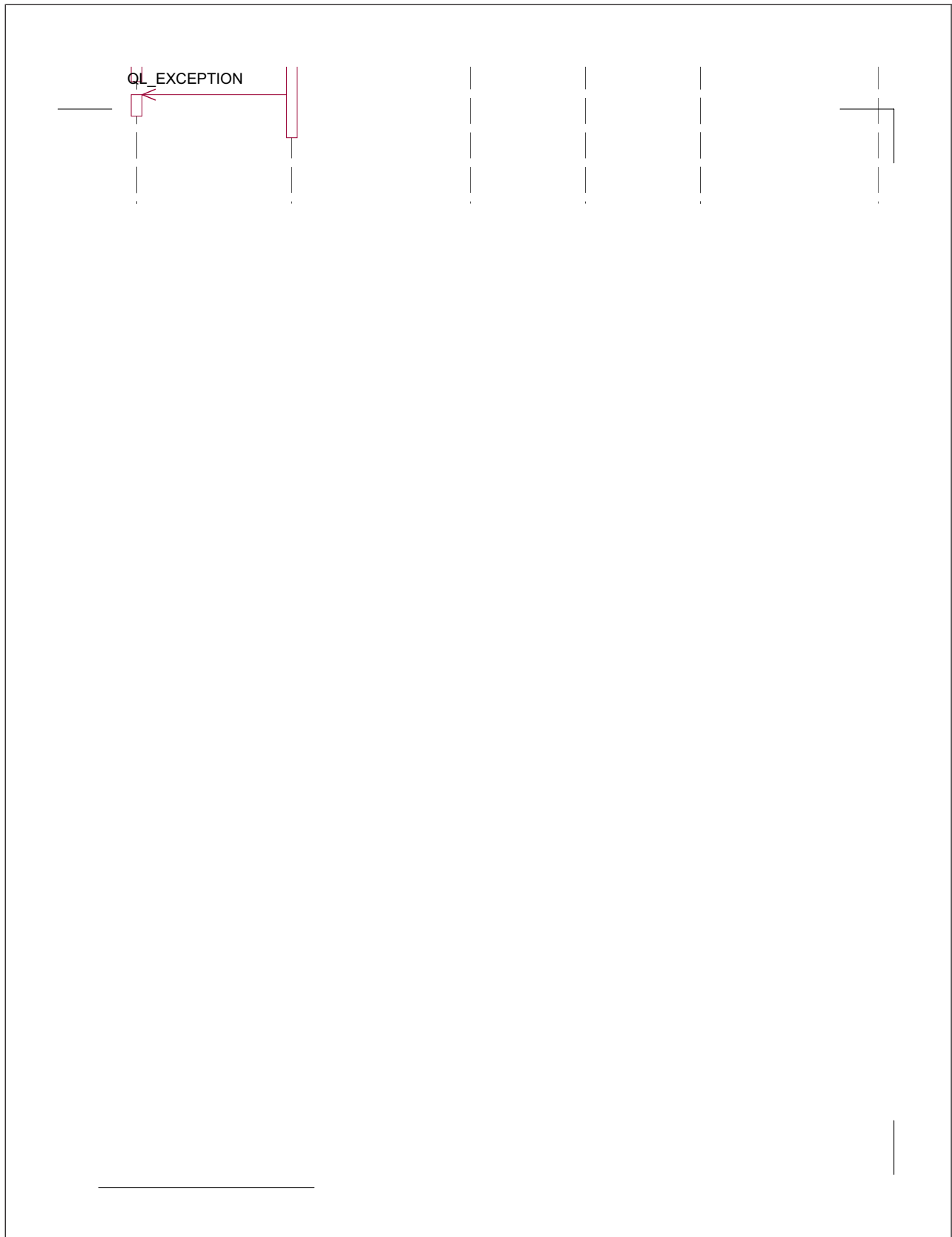

Figure 9. AddOrderItemComponents sequence diagram, 4 of 4 (2,2)

AllocateExpectedInventory sequence diagram

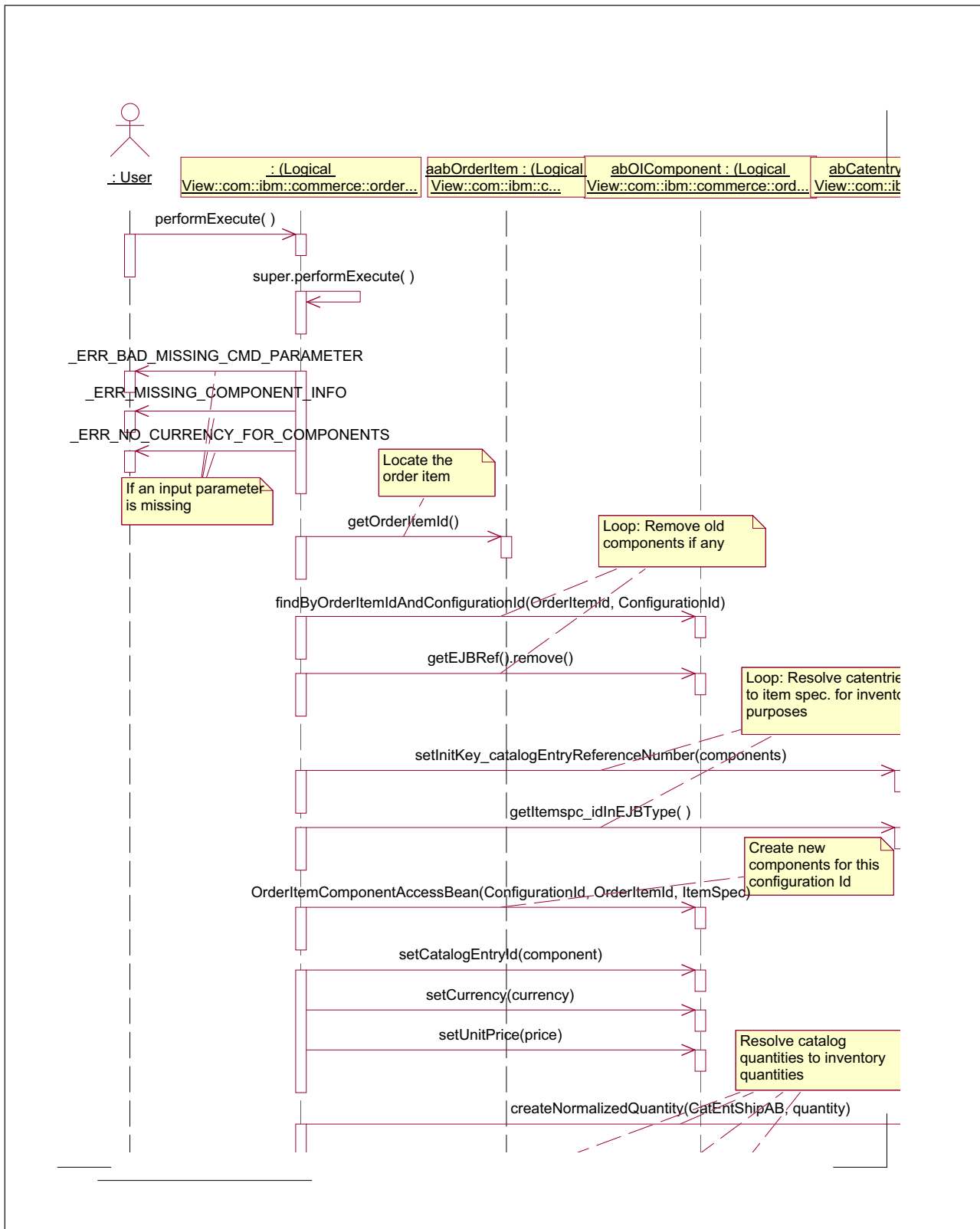

Figure 10. AllocateExistingInventory sequence diagram, 1 of 1 (1,1)

ApplyCalculationUsage sequence diagram

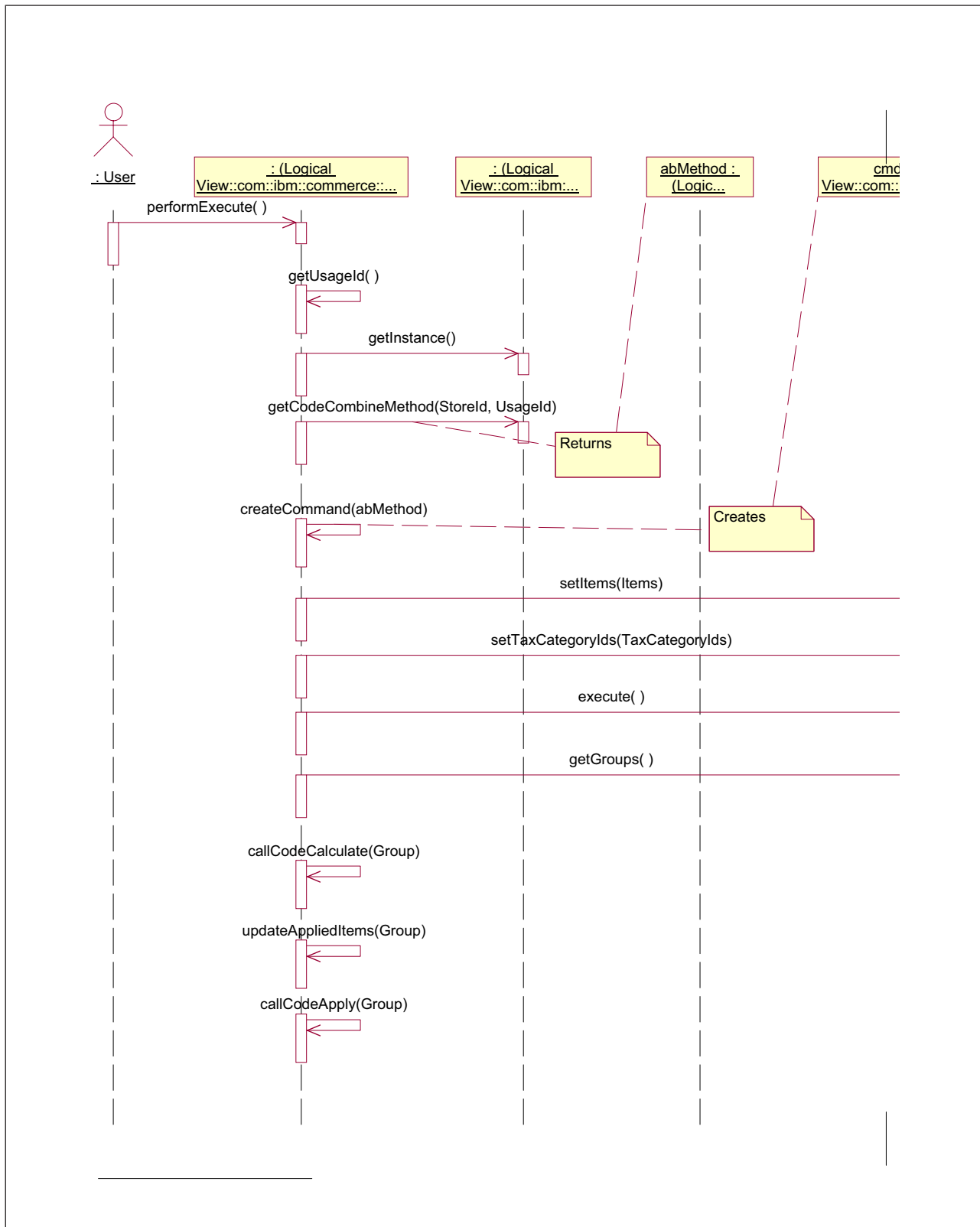

Figure 11. ApplyCalculationUsage sequence diagram, 1 of 2 (1,1)

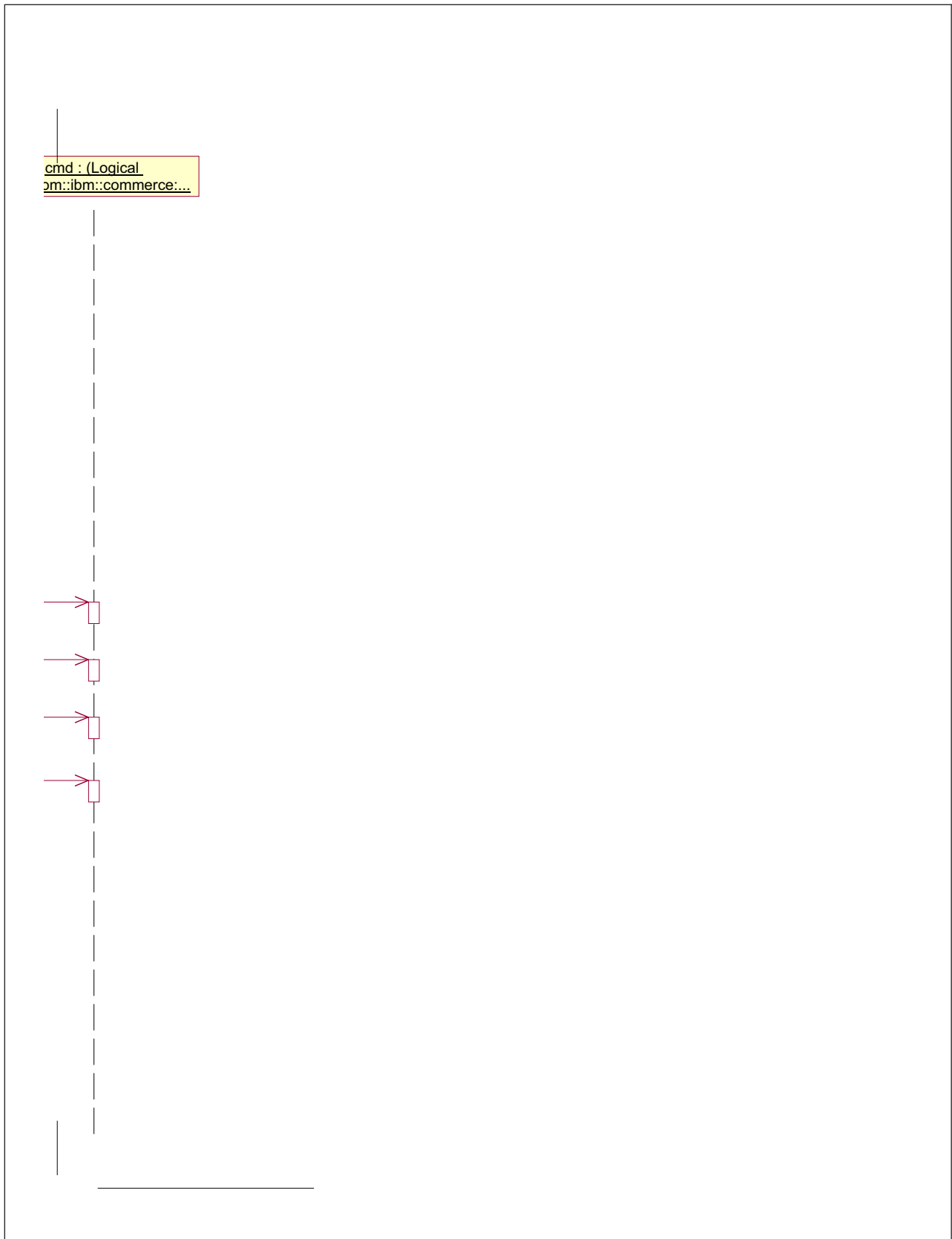

Figure 12. *ApplyCalculationUsage* sequence diagram, 2 of 2 (1,2)

ApplyShippingChargebyCarrier sequence diagram

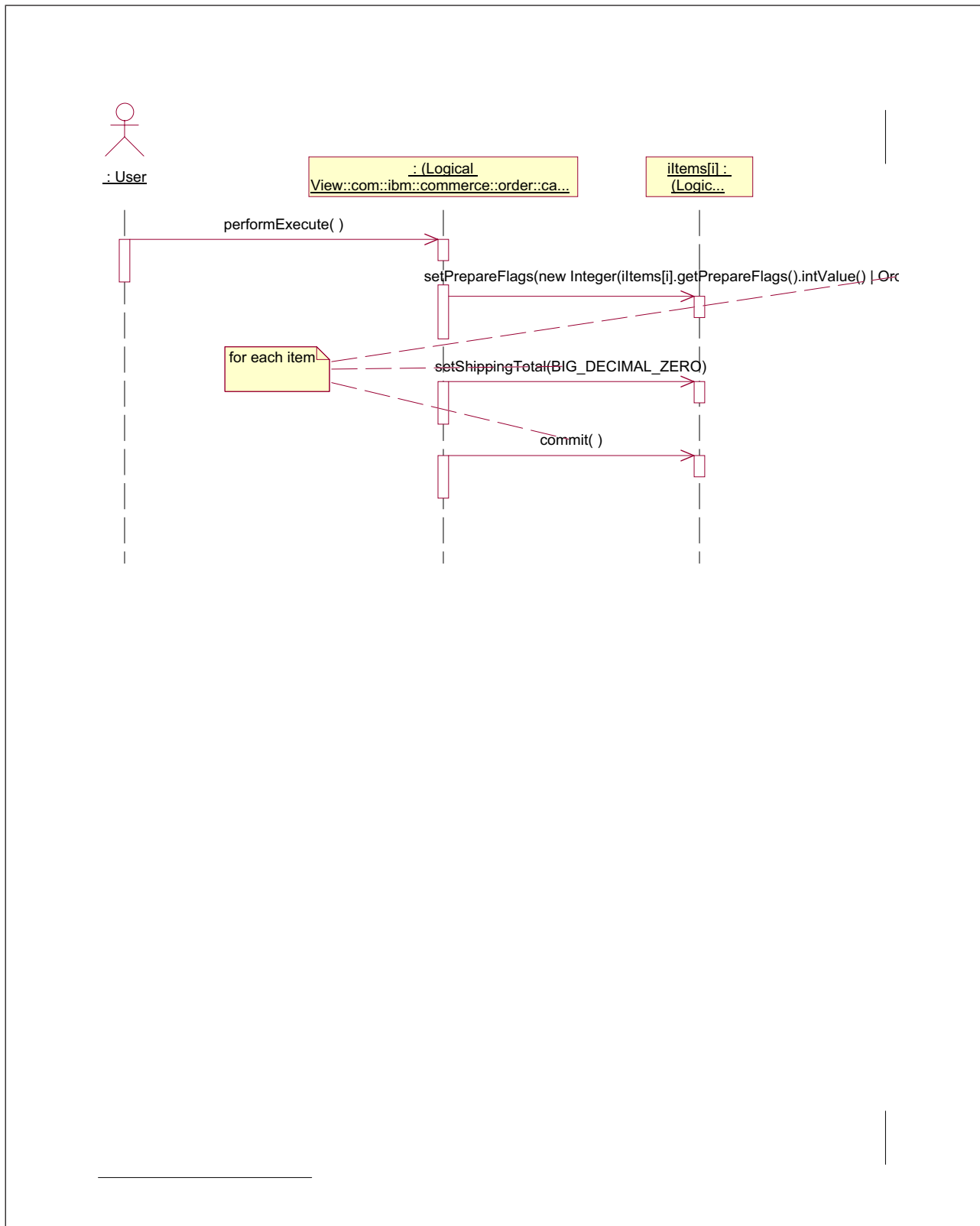

Figure 13. ApplyShippingChargebyCarrier sequence diagram, 1 of 2 (1,1)

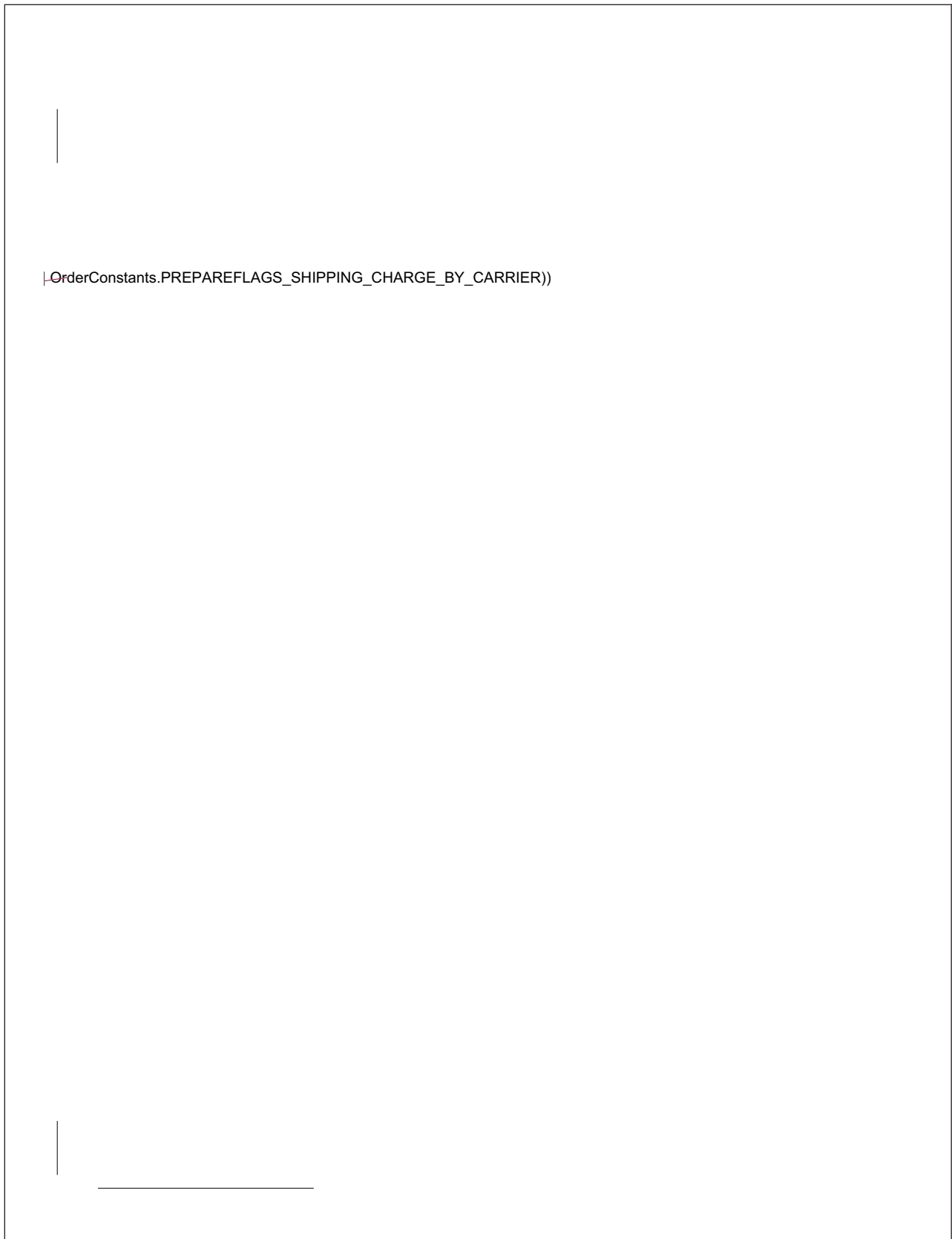

Figure 14. *ApplyShippingChargebyCarrier* sequence diagram, 2 of 2 (1,2)

AuditAddress sequence diagram

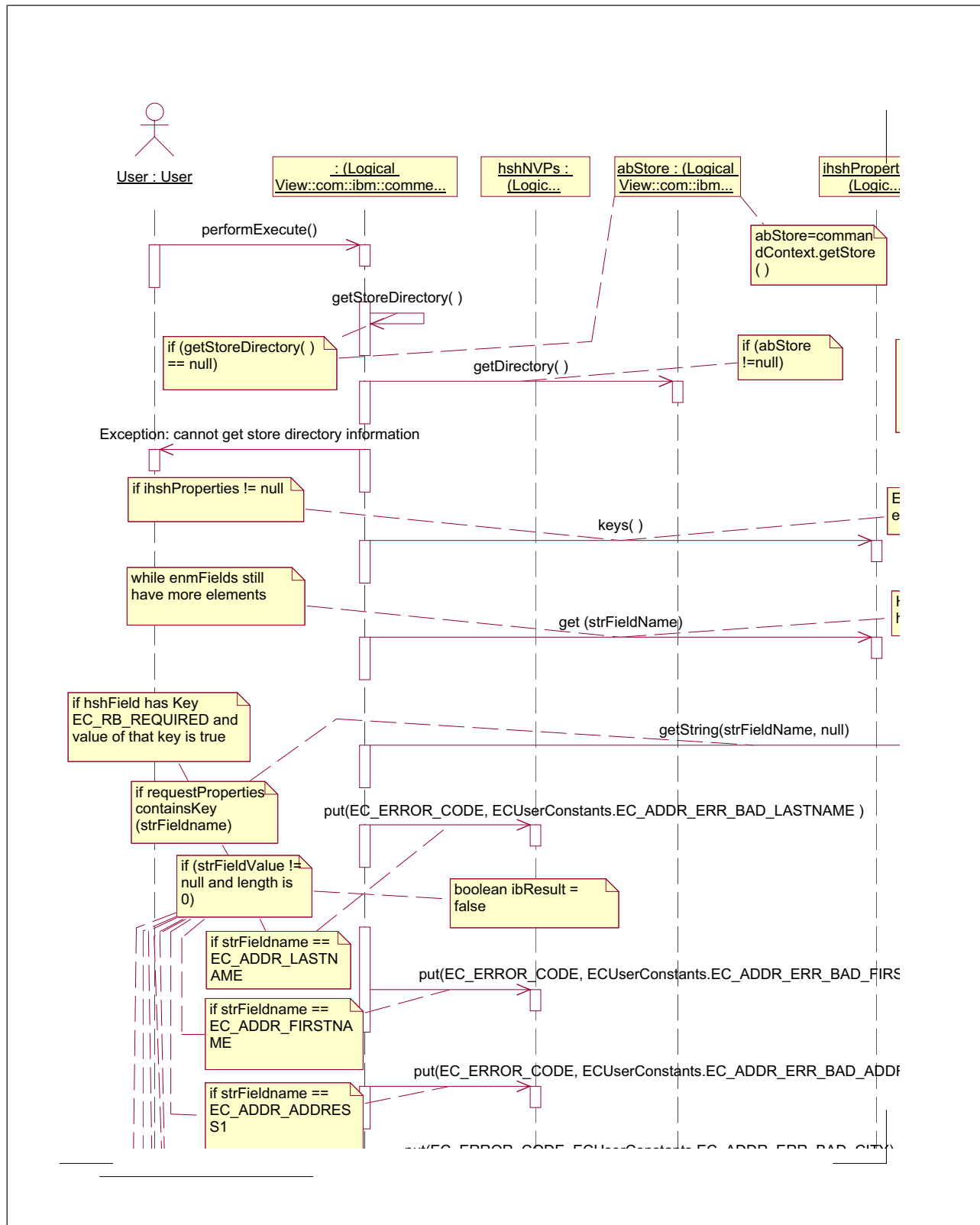

Figure 15. AuditAddress sequence diagram, 1 of 4 (1,1)

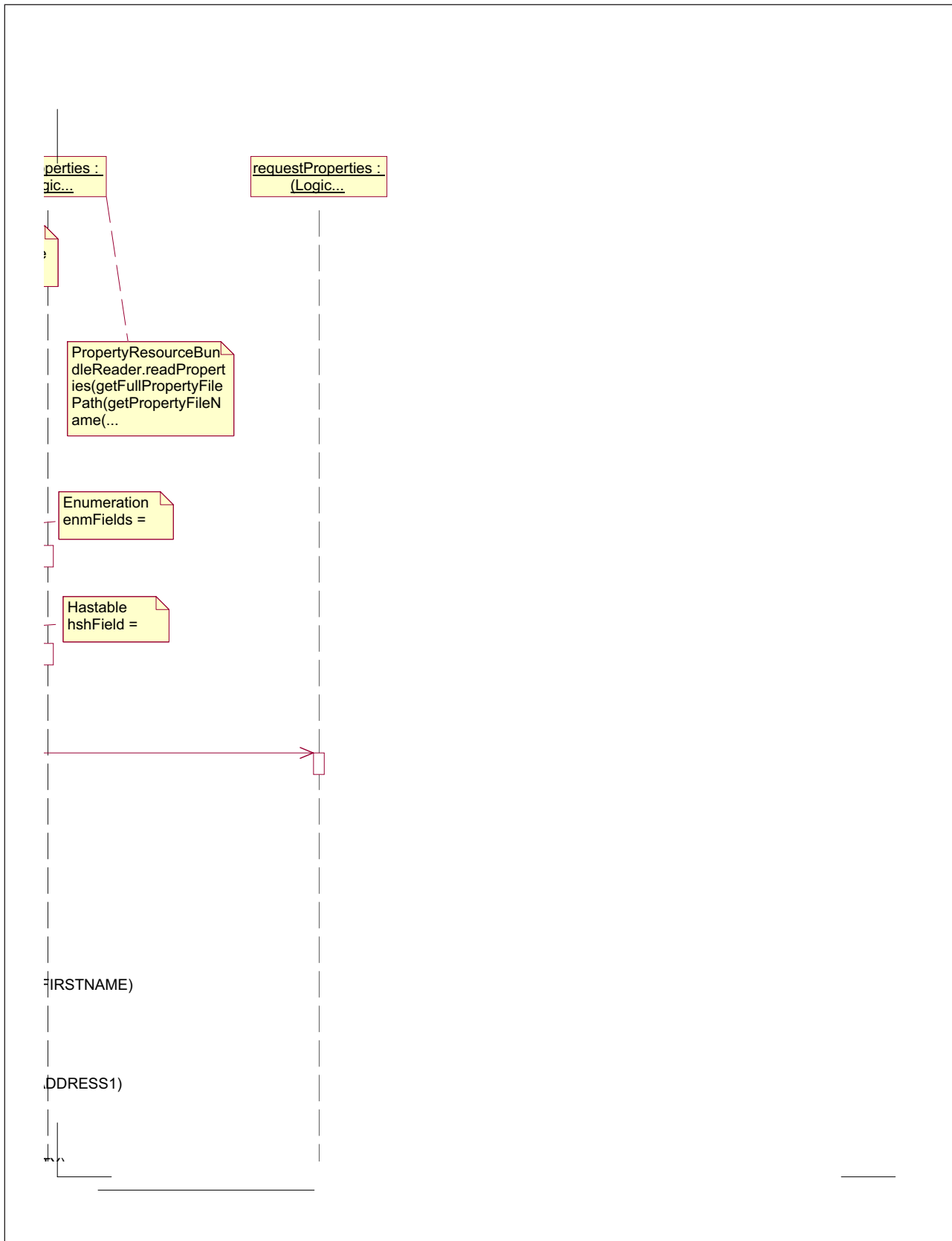

Figure 16. *AuditAddress* sequence diagram, 2 of 4 (1,2)

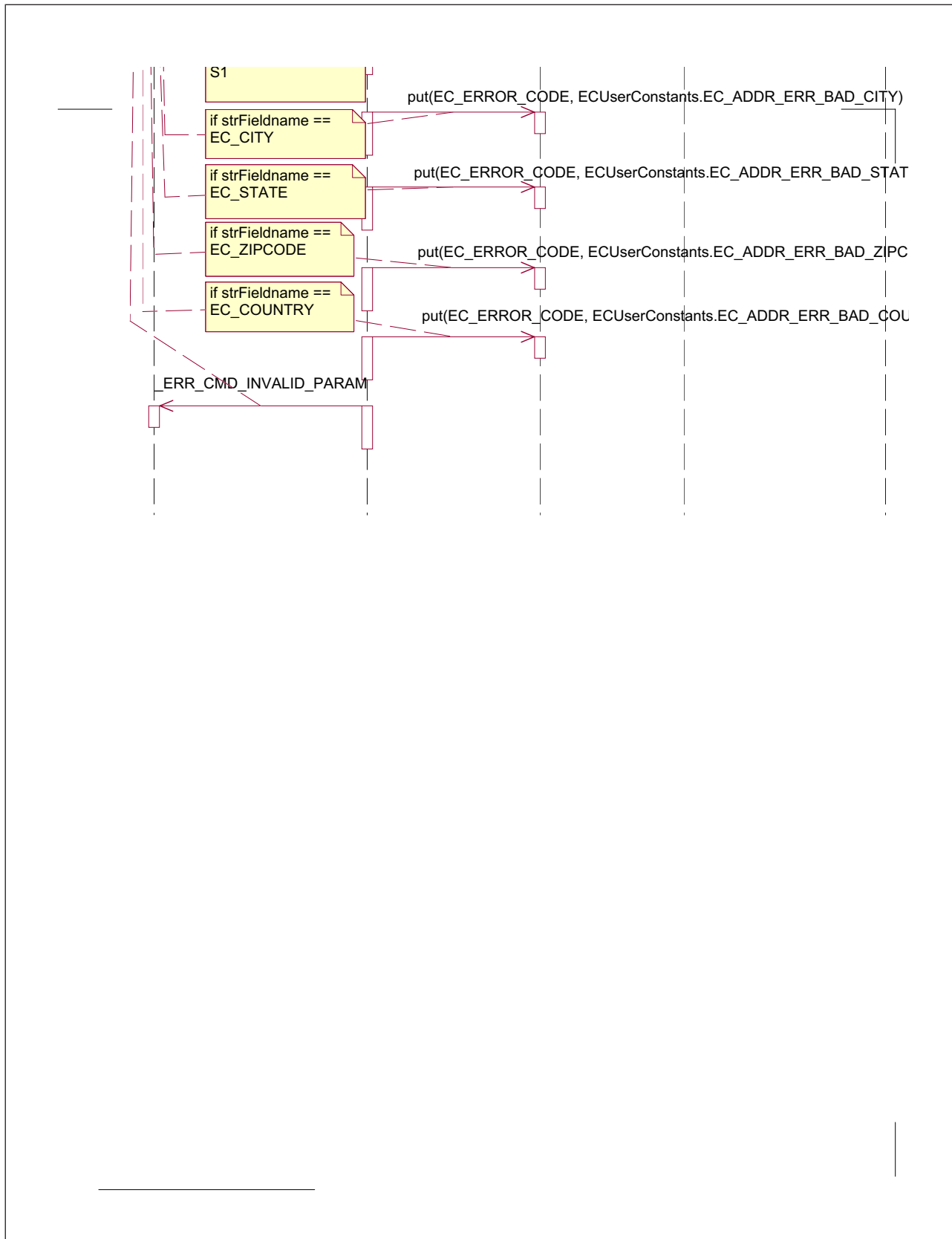

Figure 17. *AuditAddress* sequence diagram, 3 of 4 (2,1)

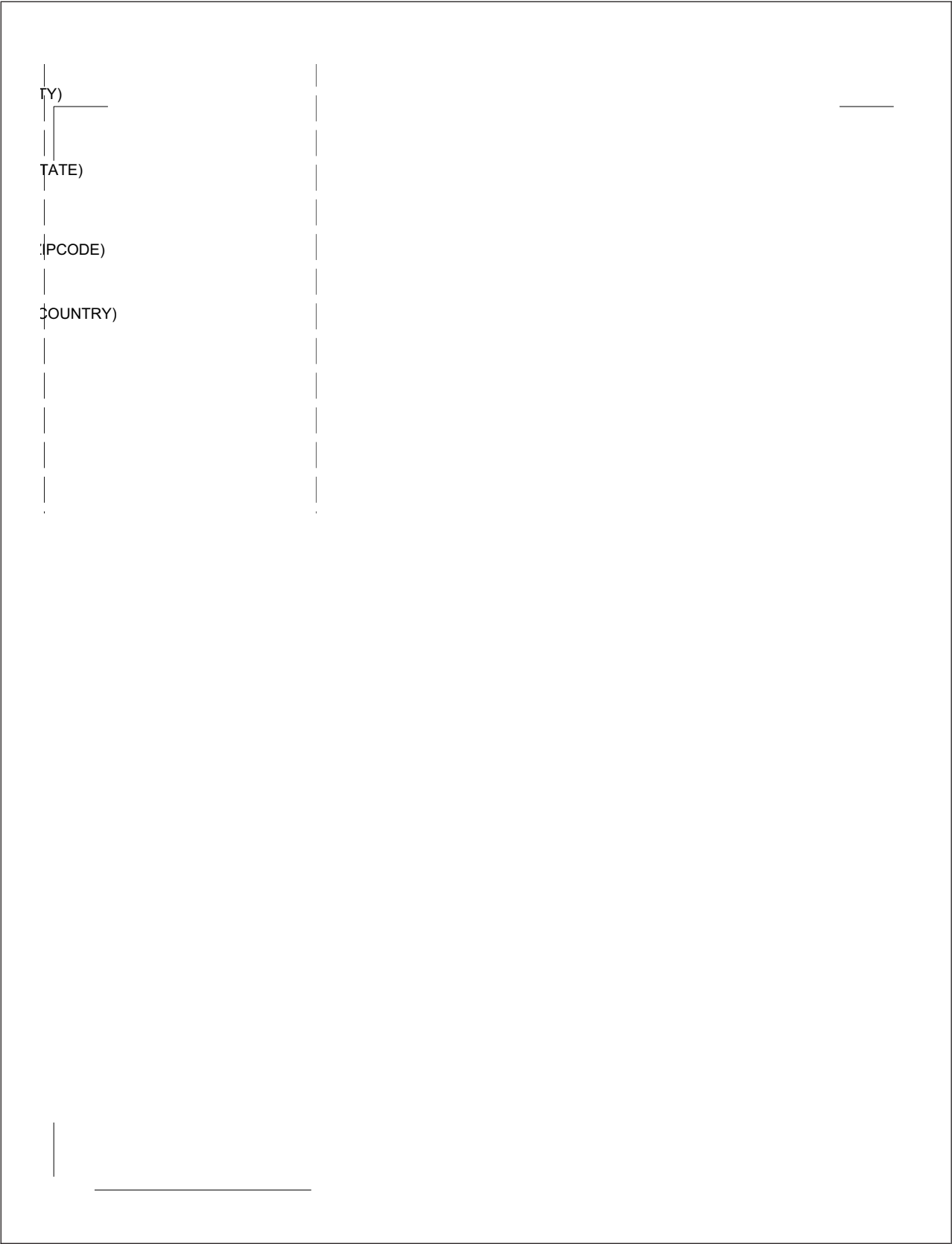

Figure 18. AuditAddress sequence diagram, 4 of 4 (2,2)

AuditBase sequence diagram

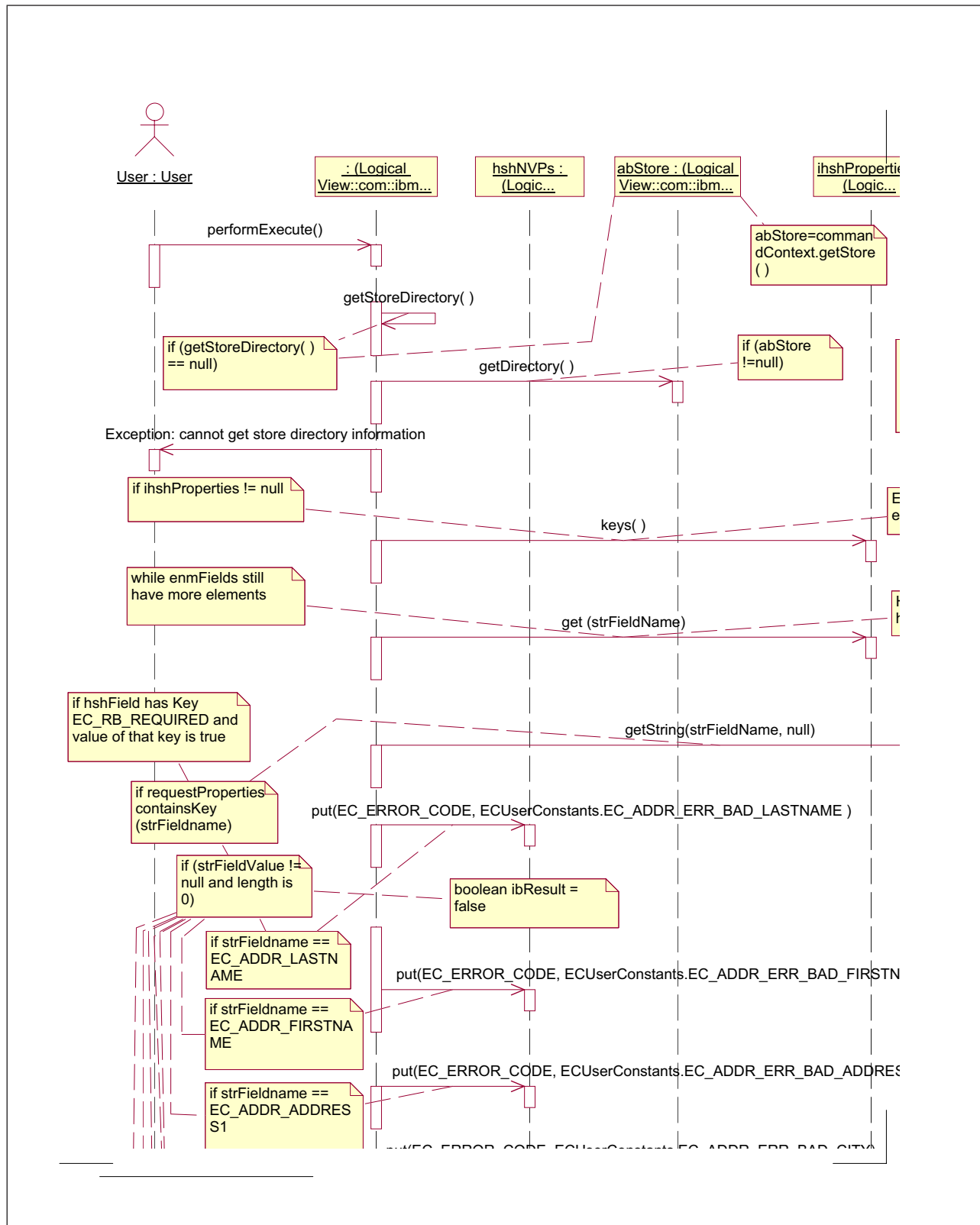

Figure 19. AuditBase sequence diagram, 1 of 4 (1,1)

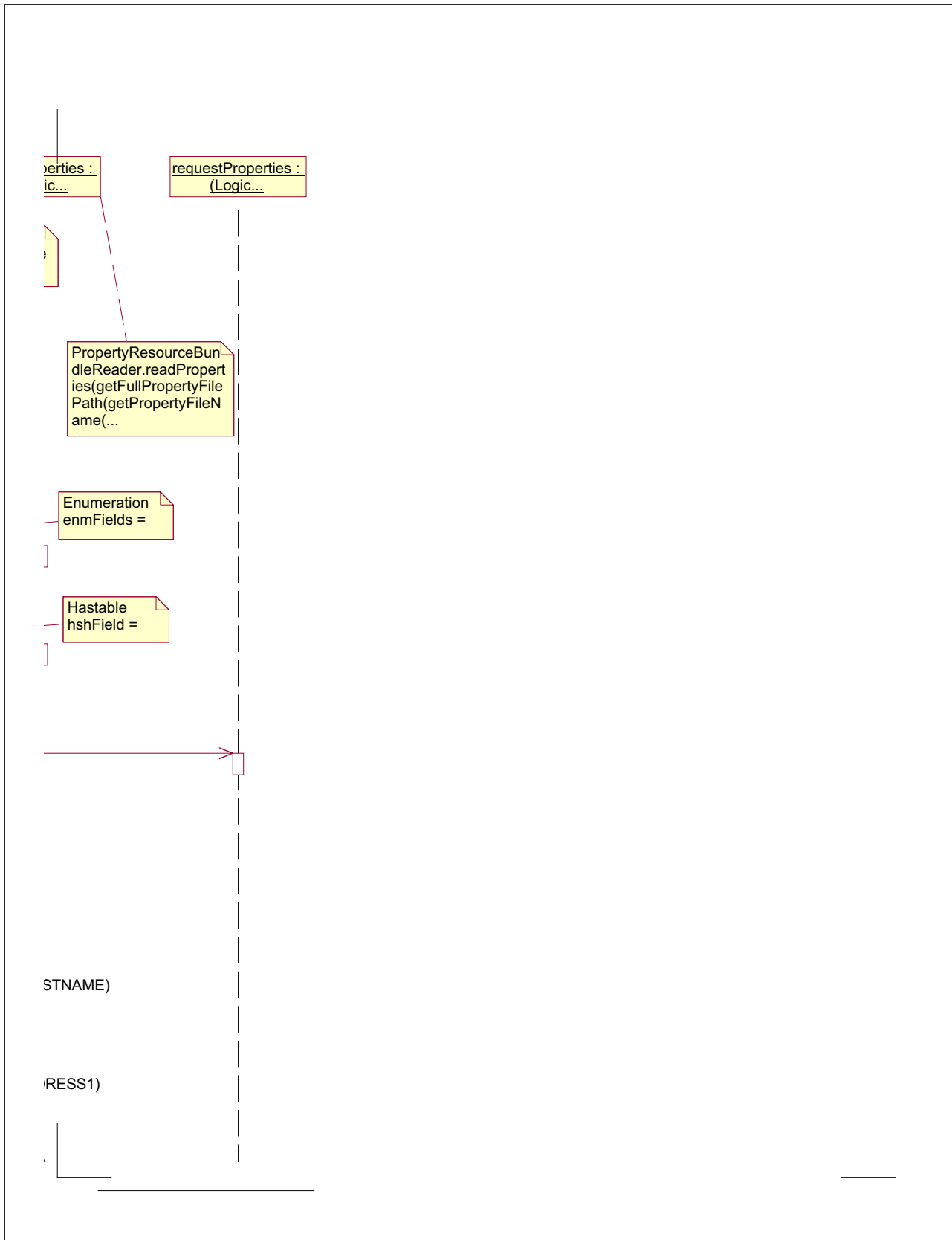

Figure 20. AuditBase sequence diagram, 2 of 4 (1,2)

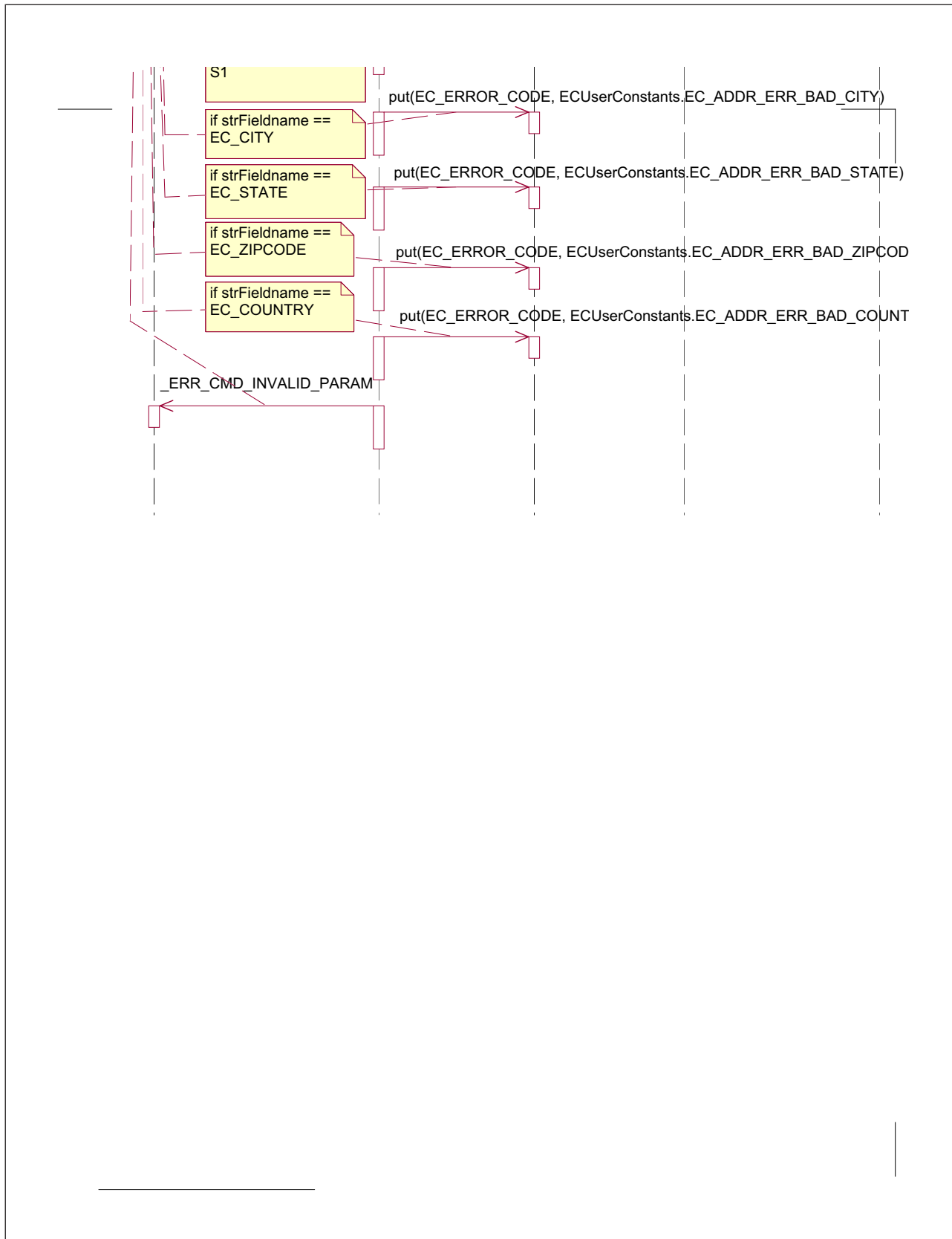

Figure 21. AuditBase sequence diagram, 3 of 4 (2,1)

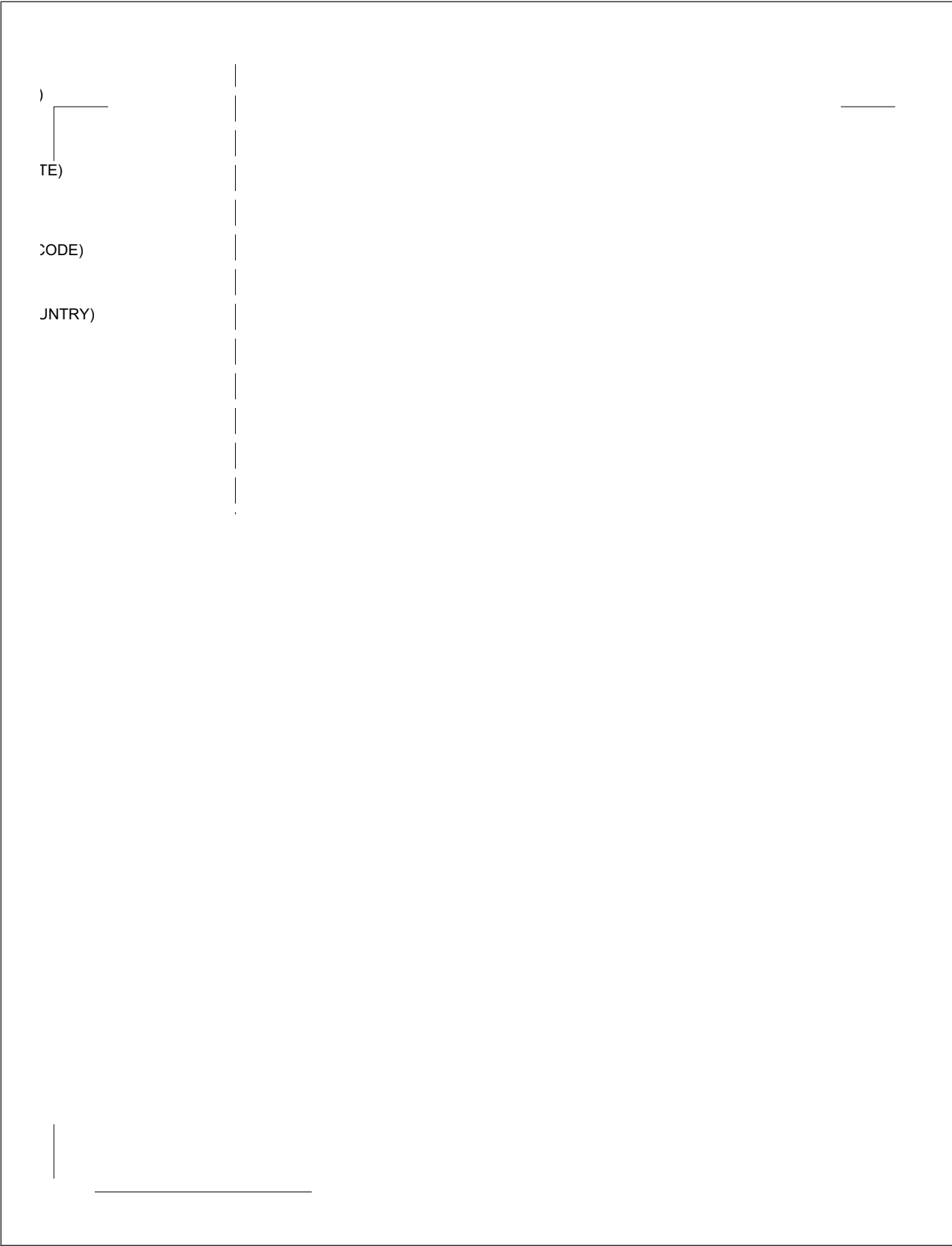

Figure 22. AuditBase sequence diagram, 4 of 4 (2,2)

AutoApproveReturnItem sequence diagram

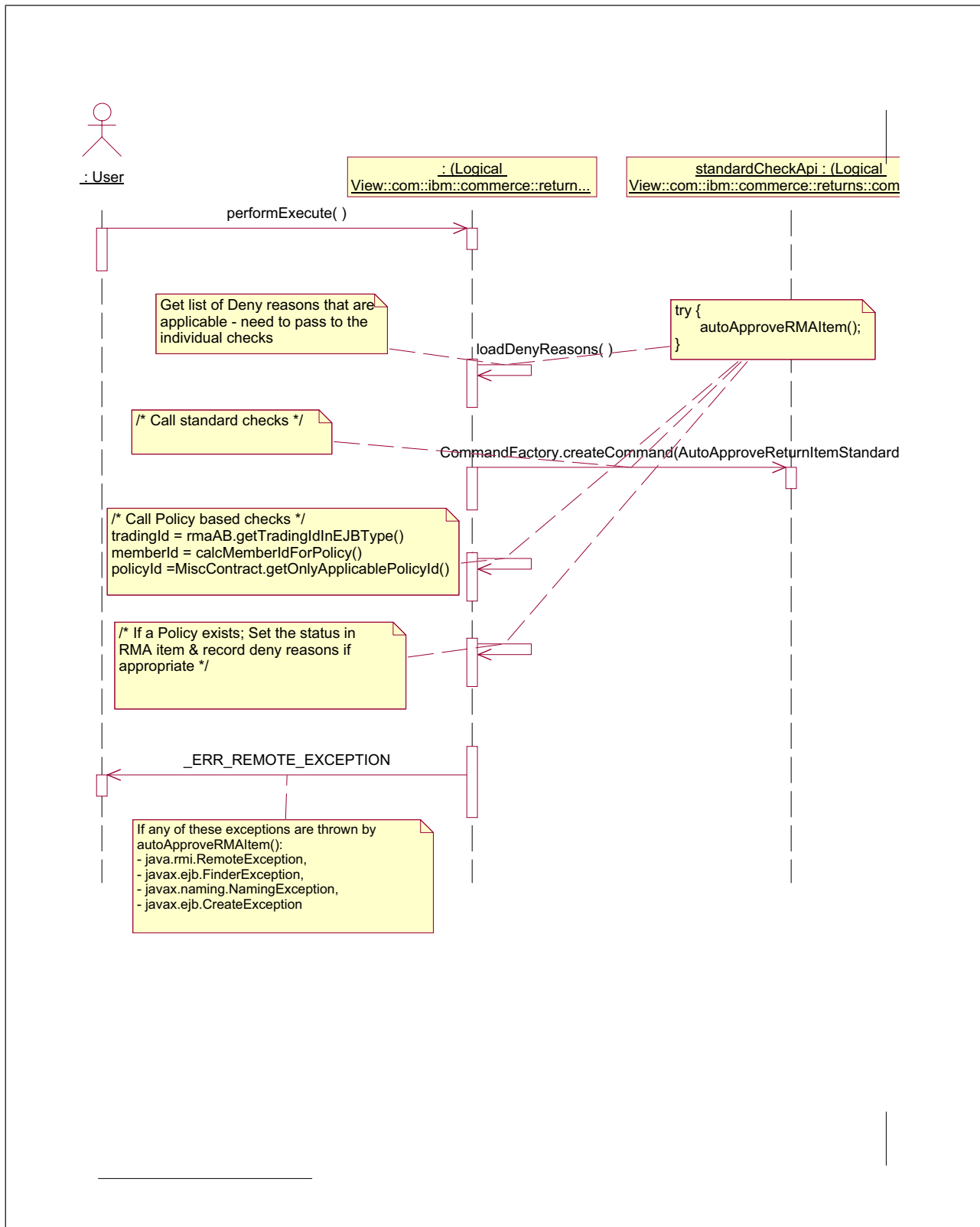

Figure 23. AutoApproveReturnItem sequence diagram, 1 of 2 (1,1)

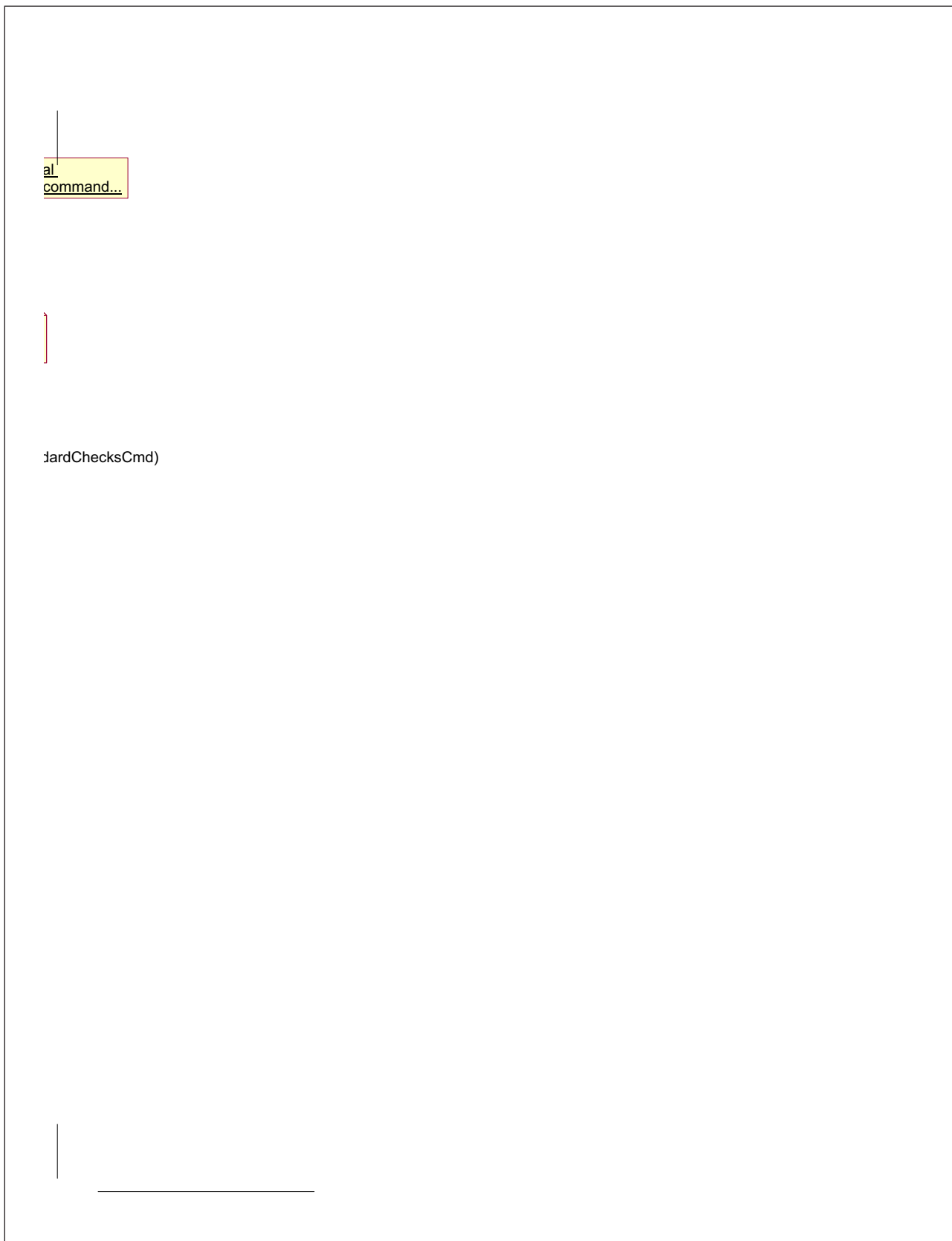

Figure 24. AutoApproveReturnItem sequence diagram, 2 of 2 (1,2)

CalculateRMAApproval sequence diagram

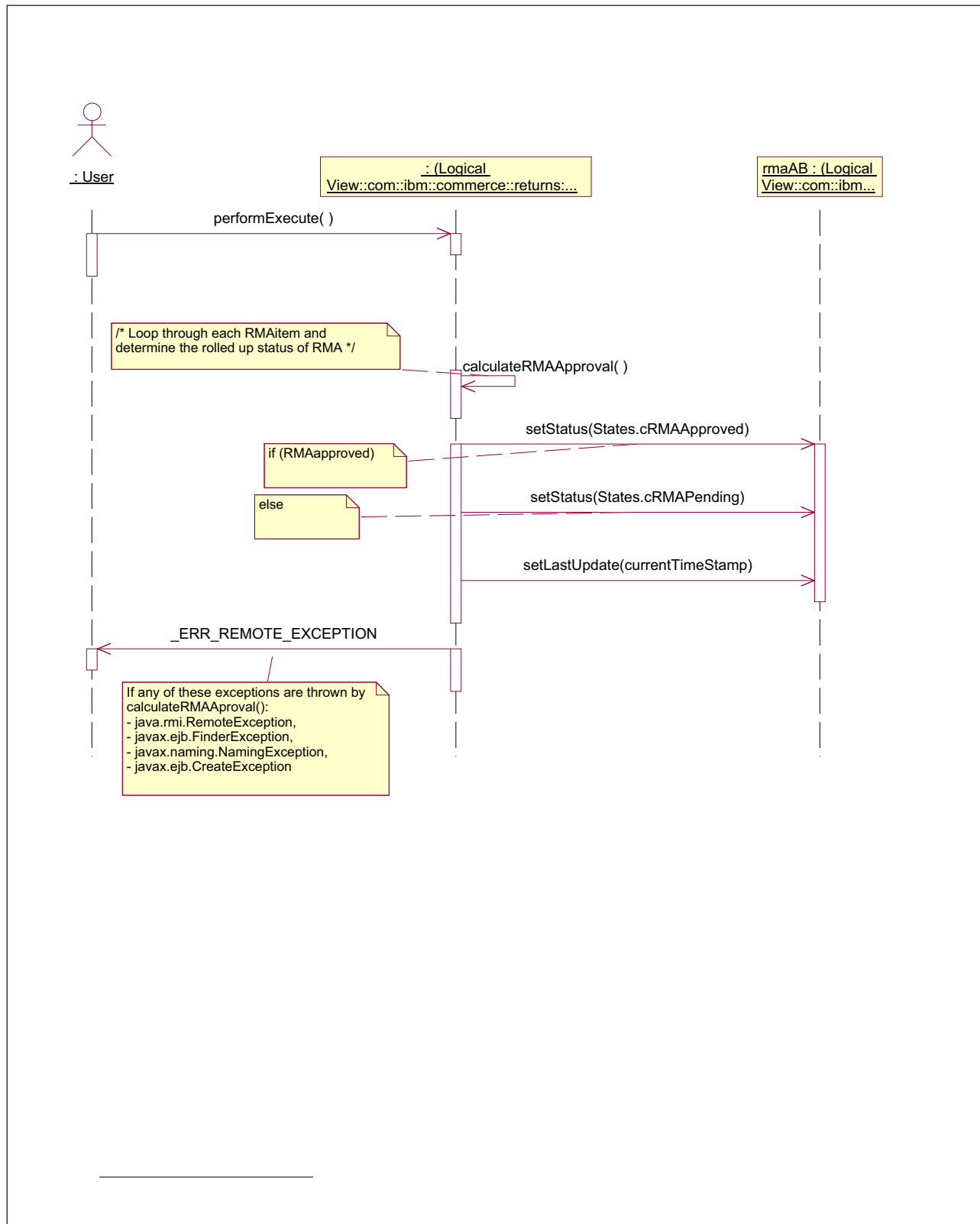
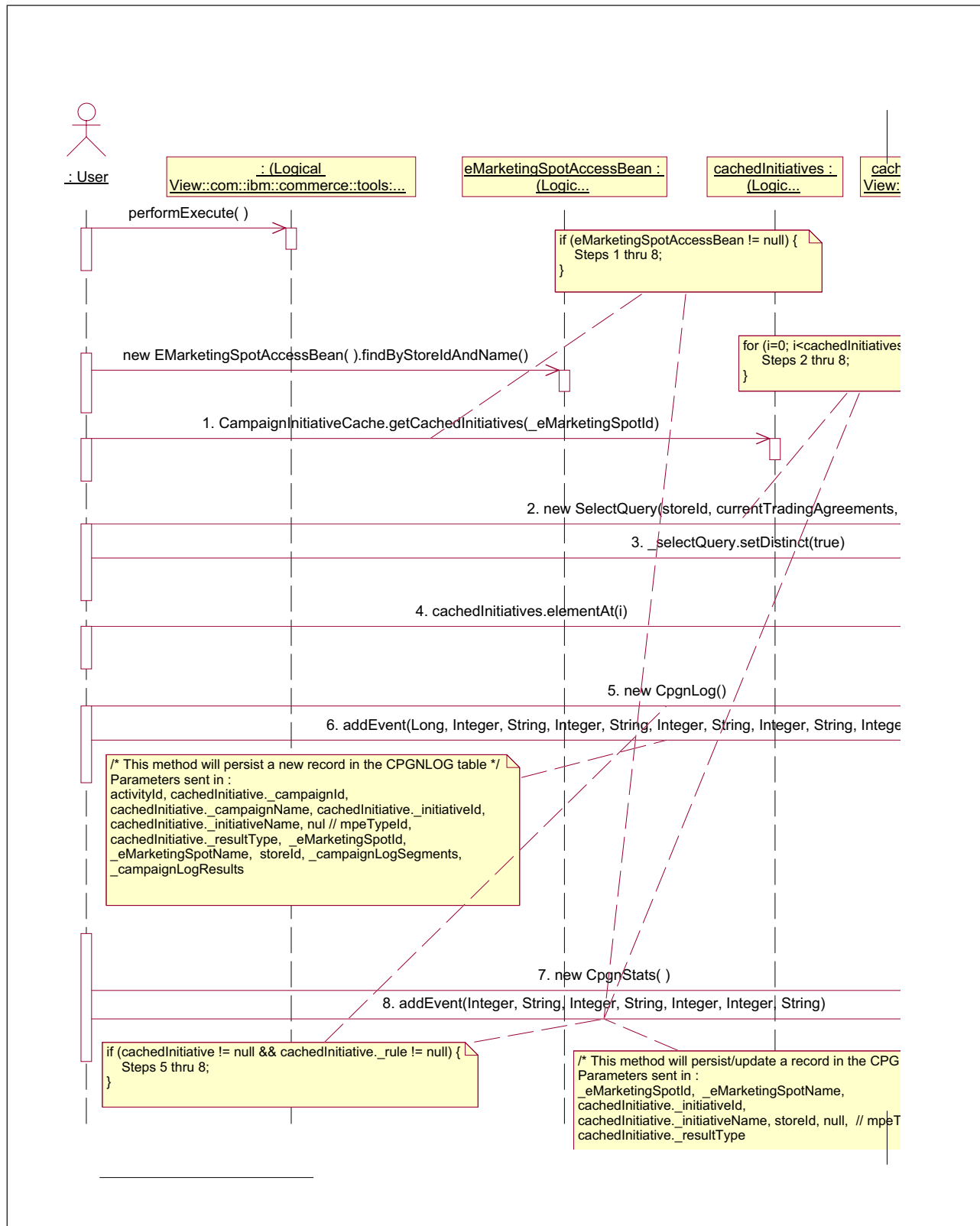

Figure 25. CalculateRMAApproval sequence diagram

CampaignInitiativeEvaluate sequence diagram



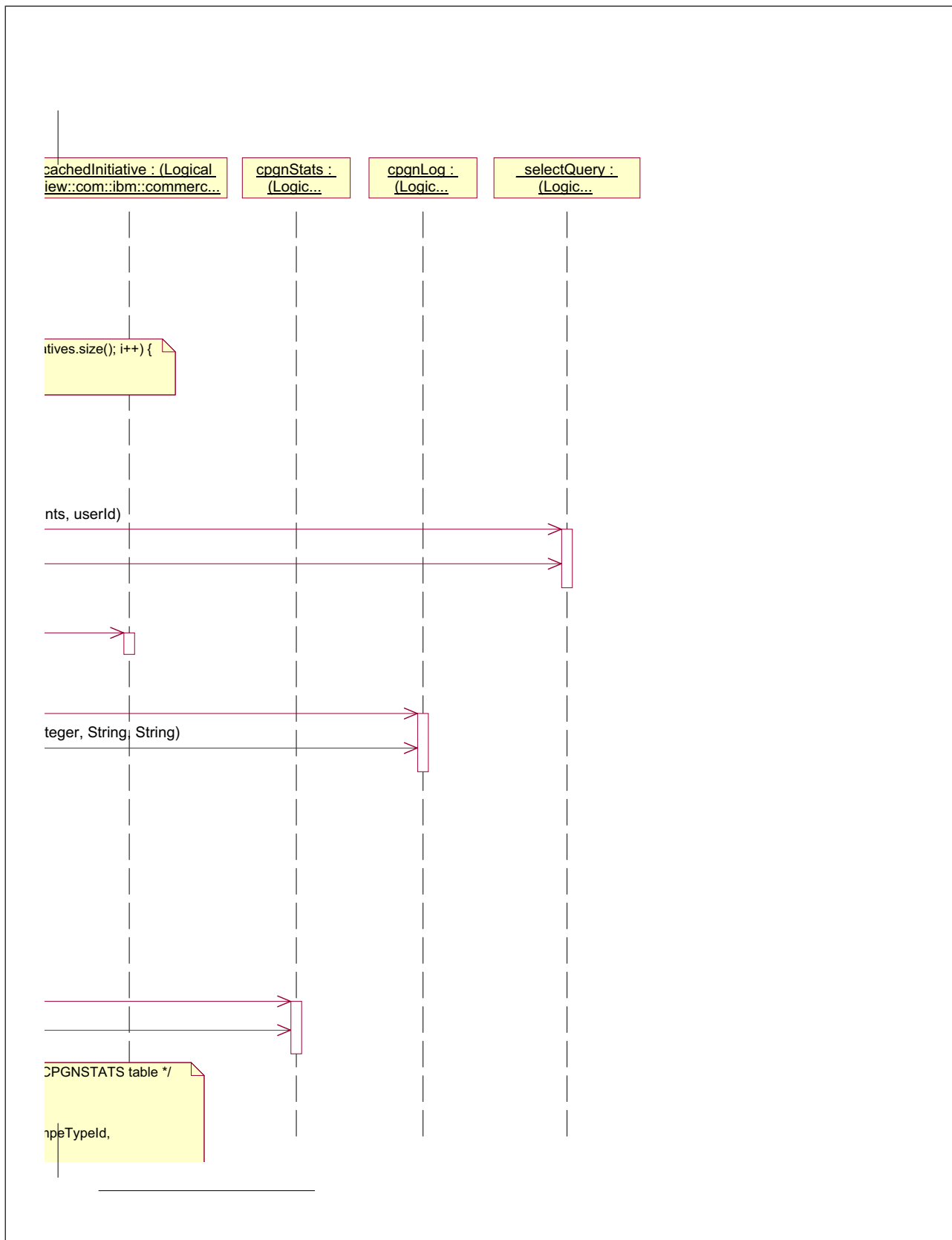

Figure 27. CampaignInitiativeEvaluate sequence diagram, 2 of 2 (1,2)

CampaignInitiativeSaveController sequence diagram

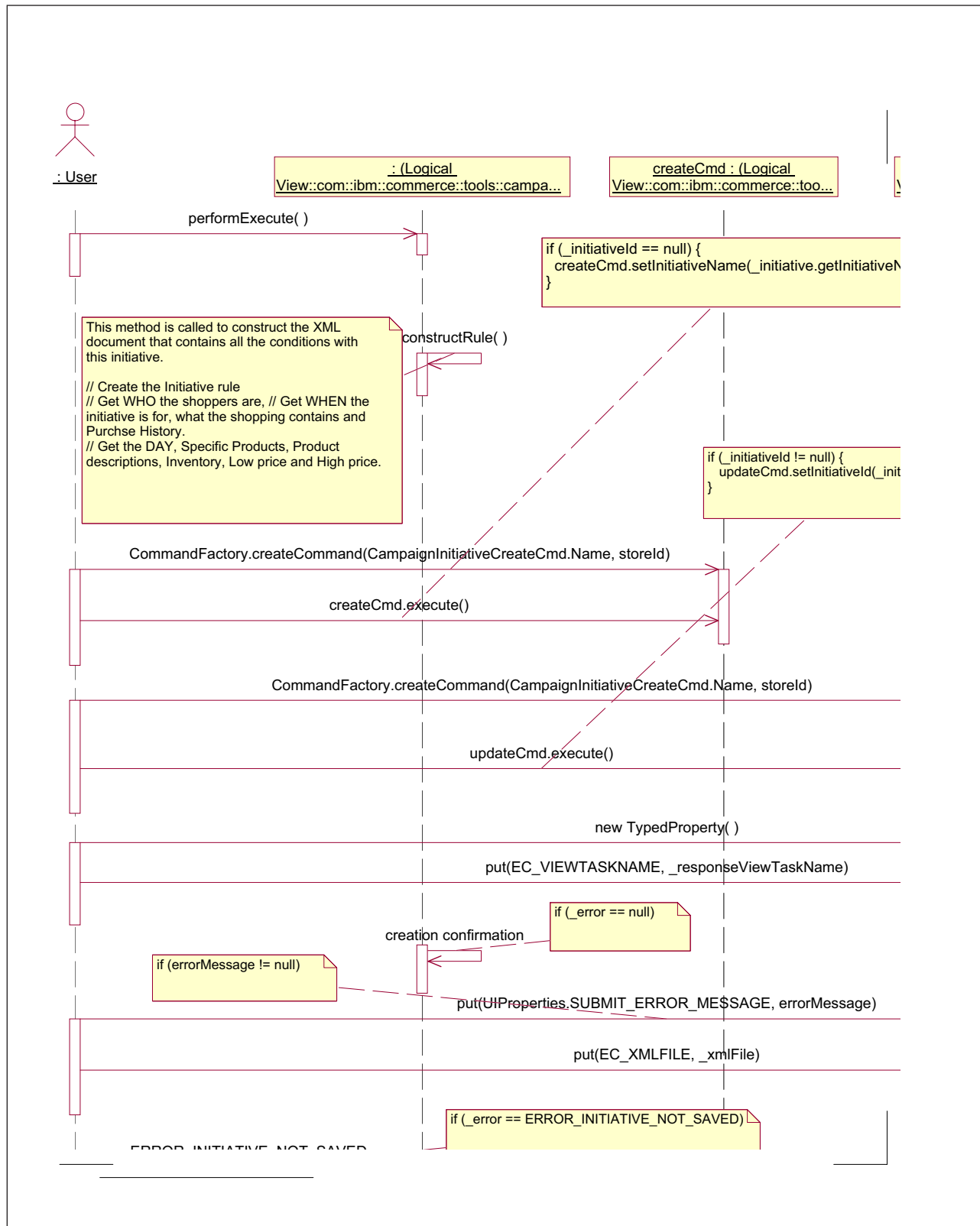

Figure 28. CampaignInitiativeSaveController sequence diagram, 1 of 4 (1,1)

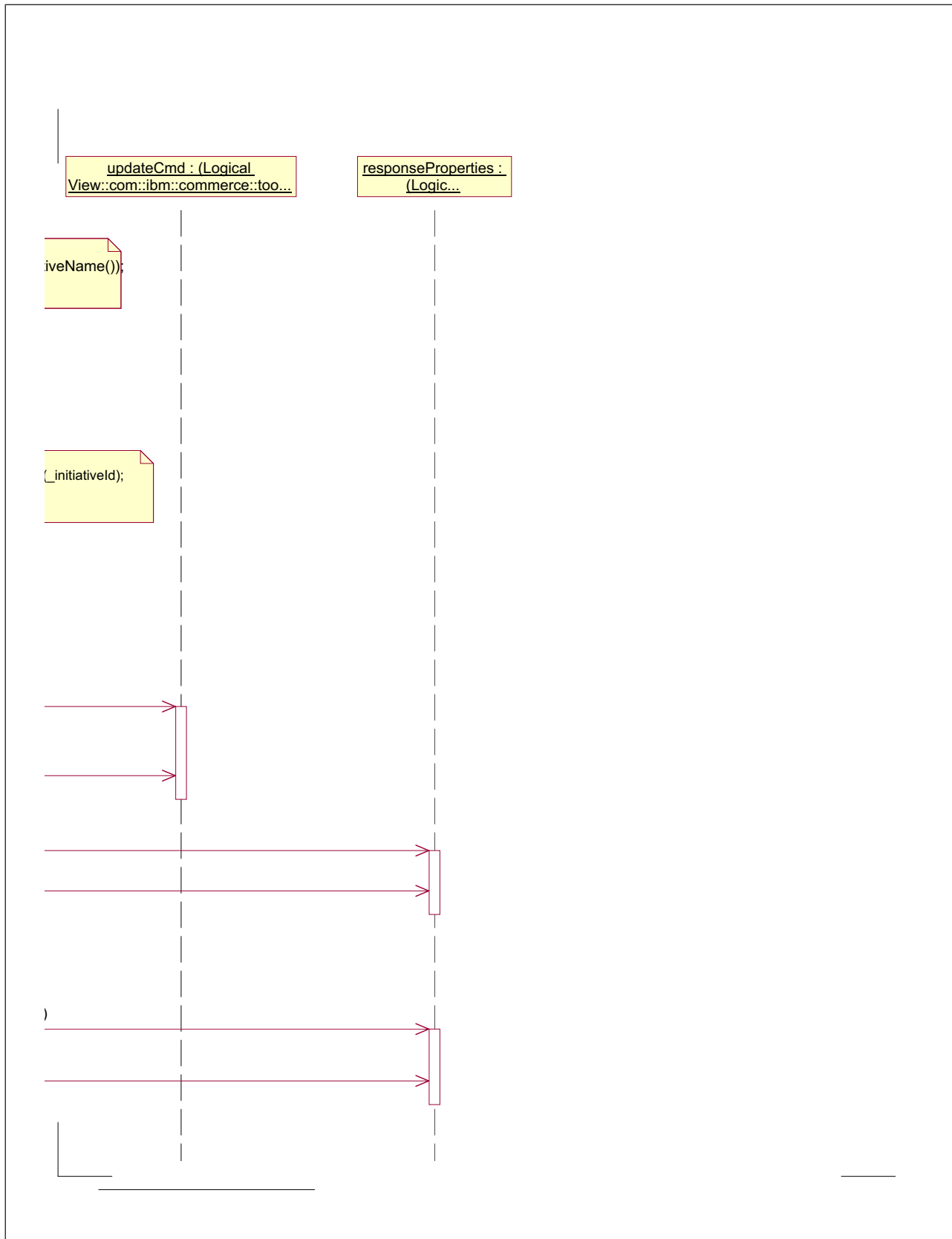

Figure 29. CampaignInitiativeSaveController sequence diagram, 2 of 4 (1,2)

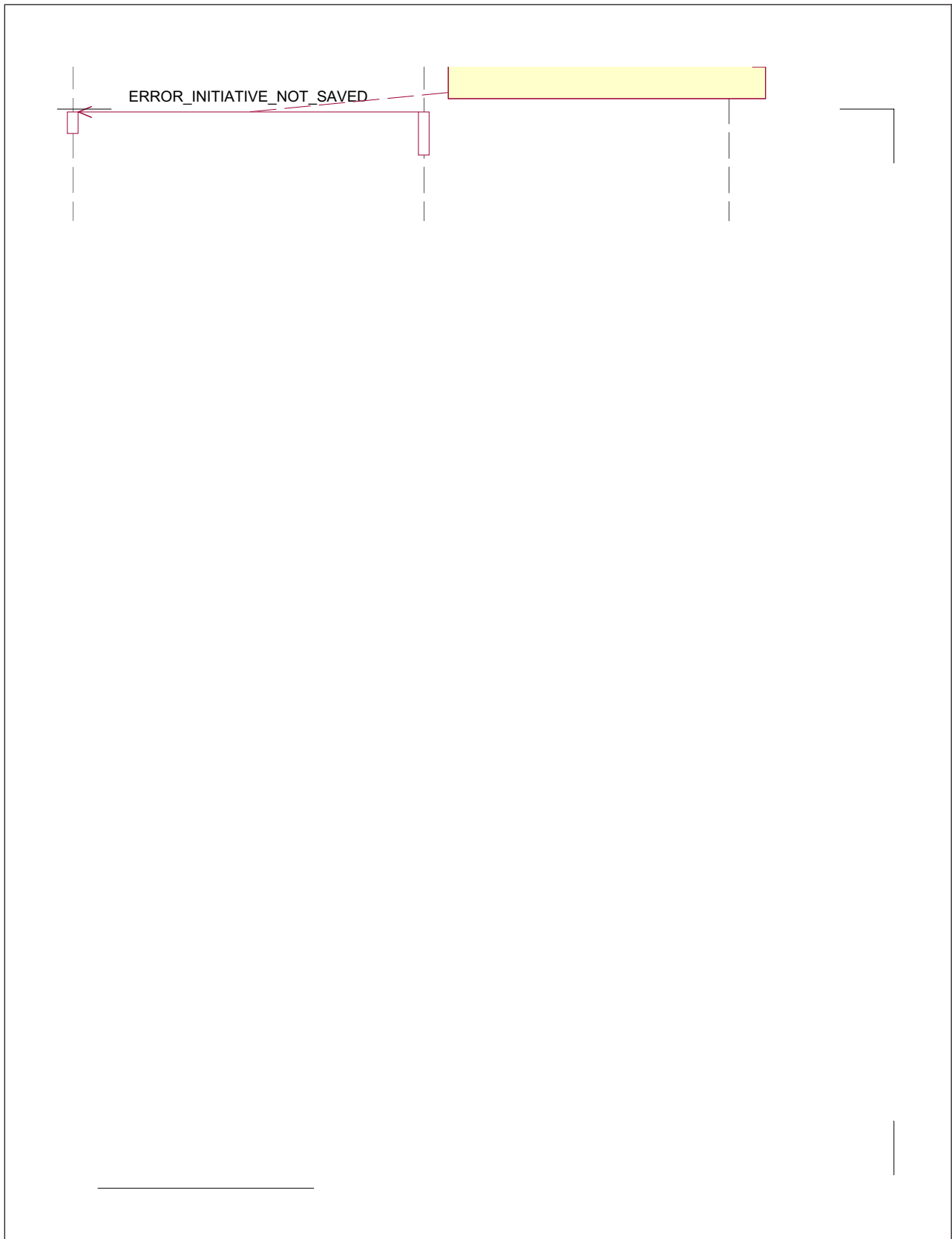

Figure 30. CampaignInitiativeSaveController sequence diagram, 3 of 4 (2,1)

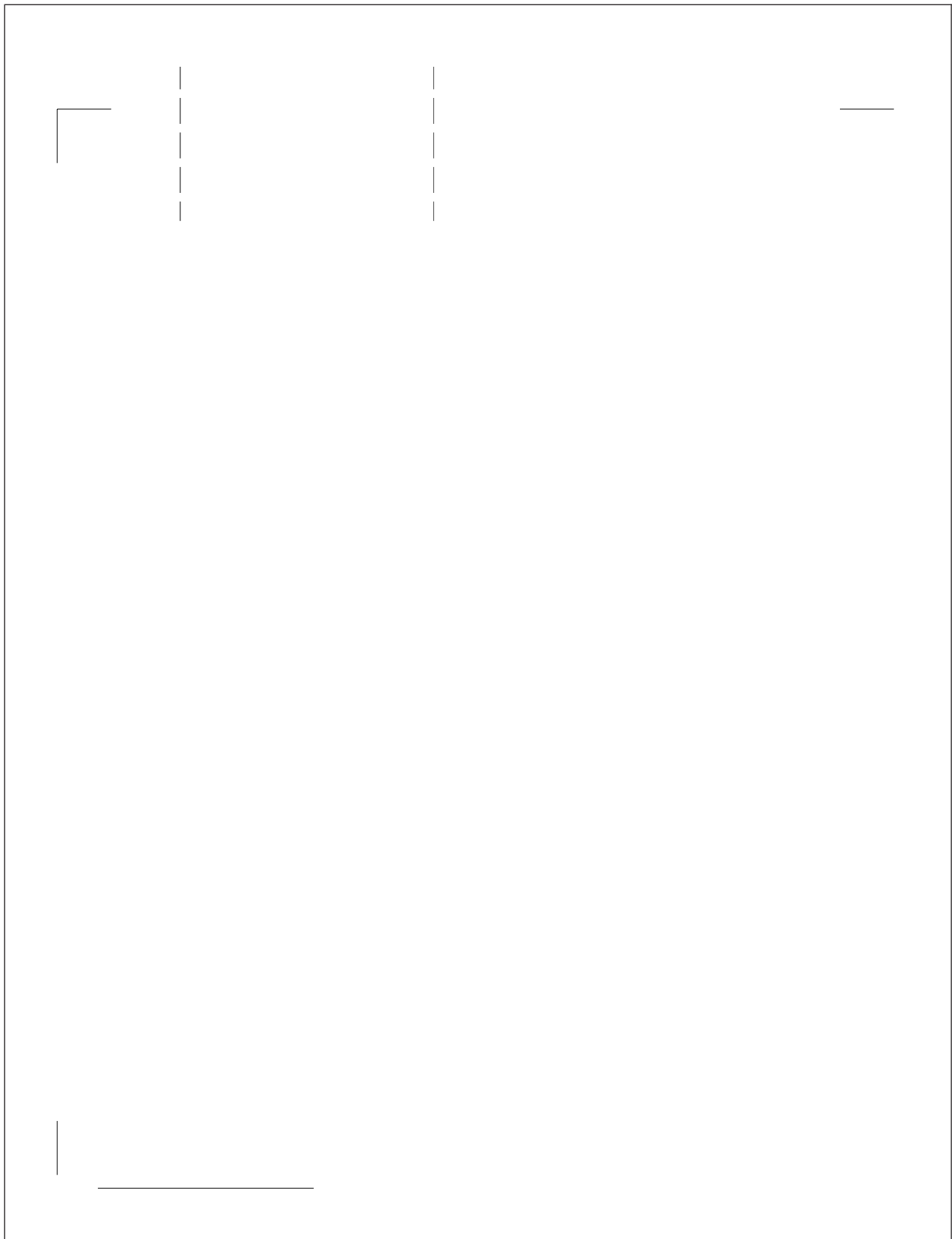

Figure 31. CampaignInitiativeSaveController sequence diagram, 4 of 4 (2,2)

CheckBidDeleteAuthorization sequence diagram

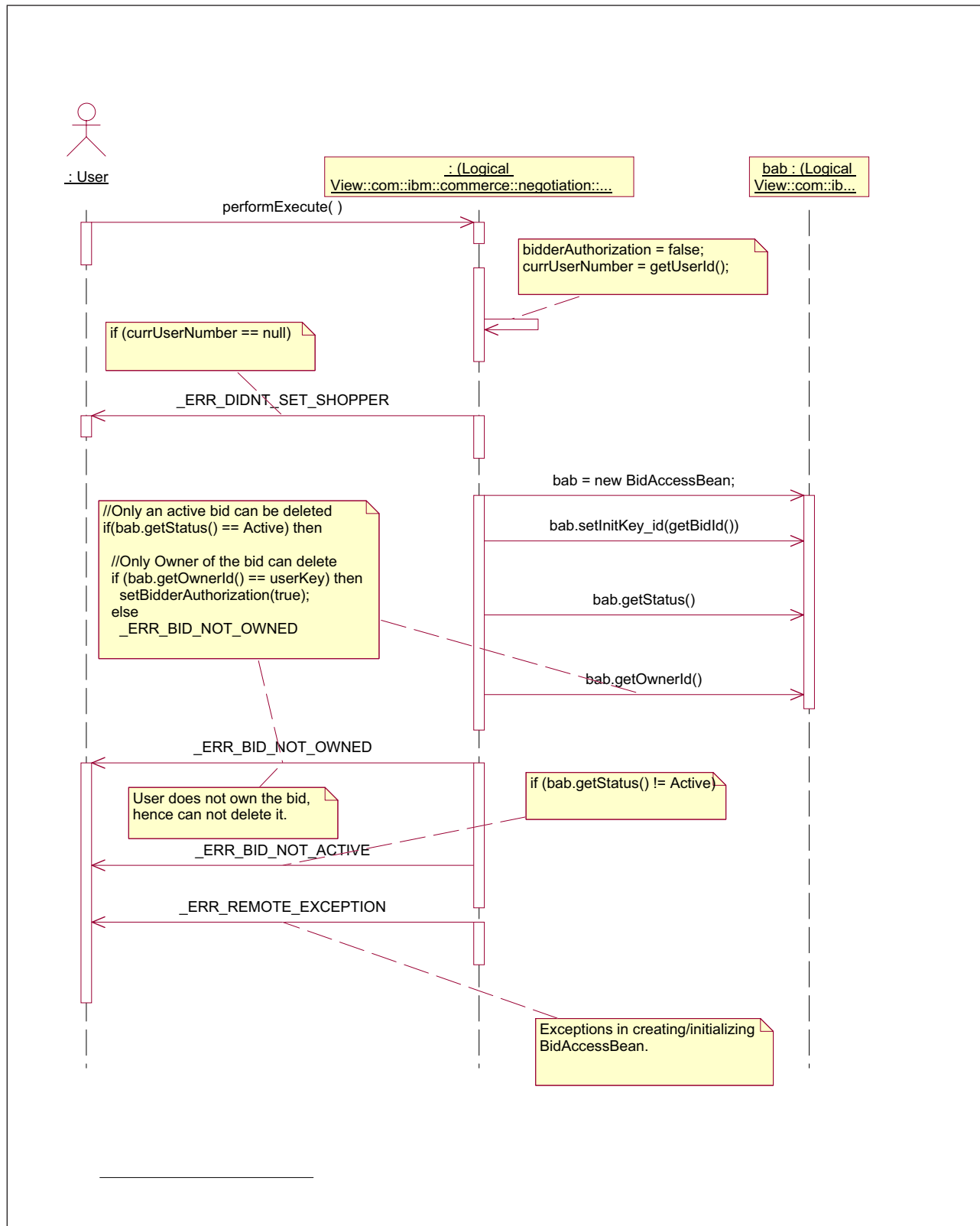

Figure 32. CheckBidDeleteAuthorization sequence diagram

CheckInventoryAvailability sequence diagram

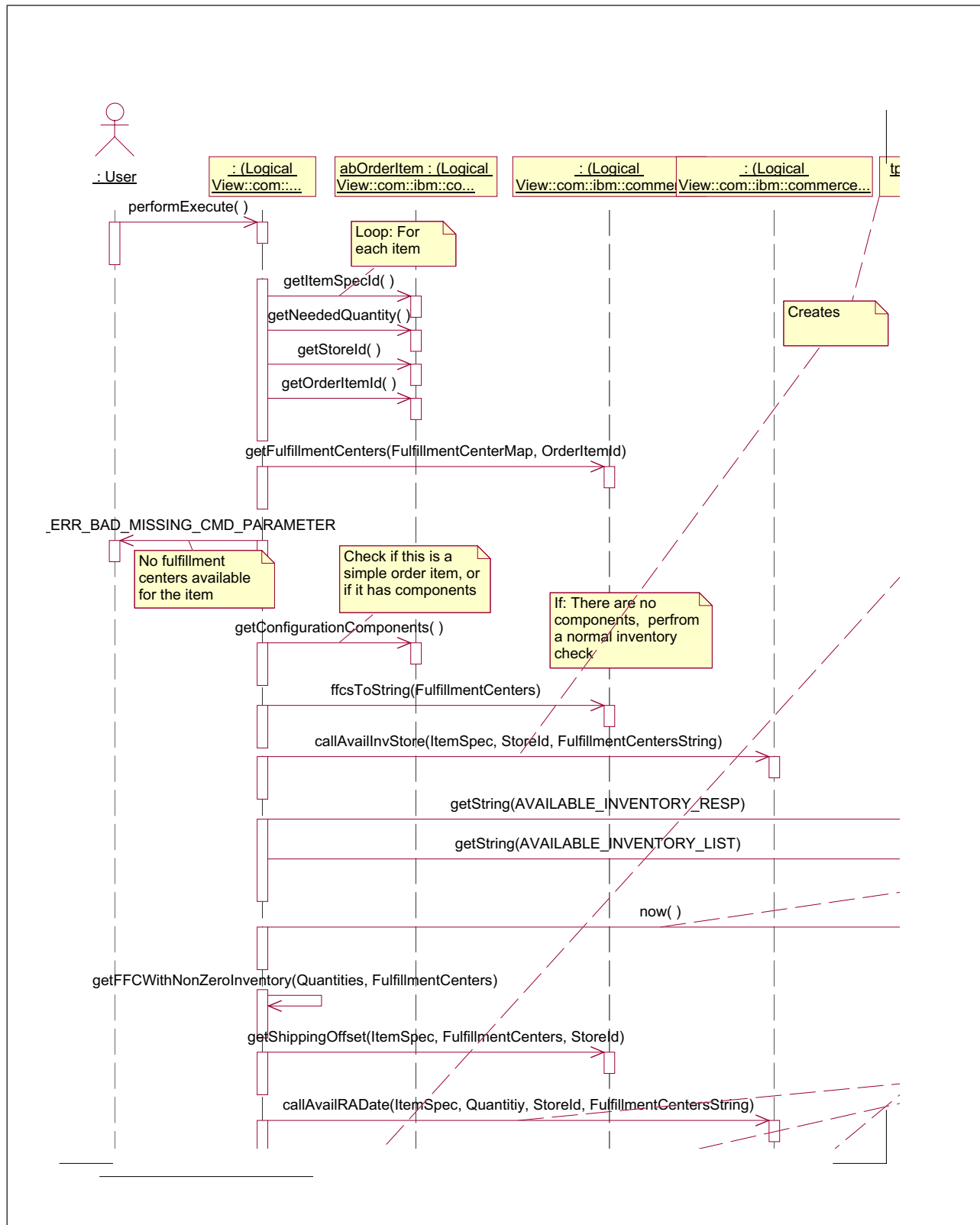

Figure 33. CheckInventoryAvailability sequence diagram, 1 of 9 (1,1)

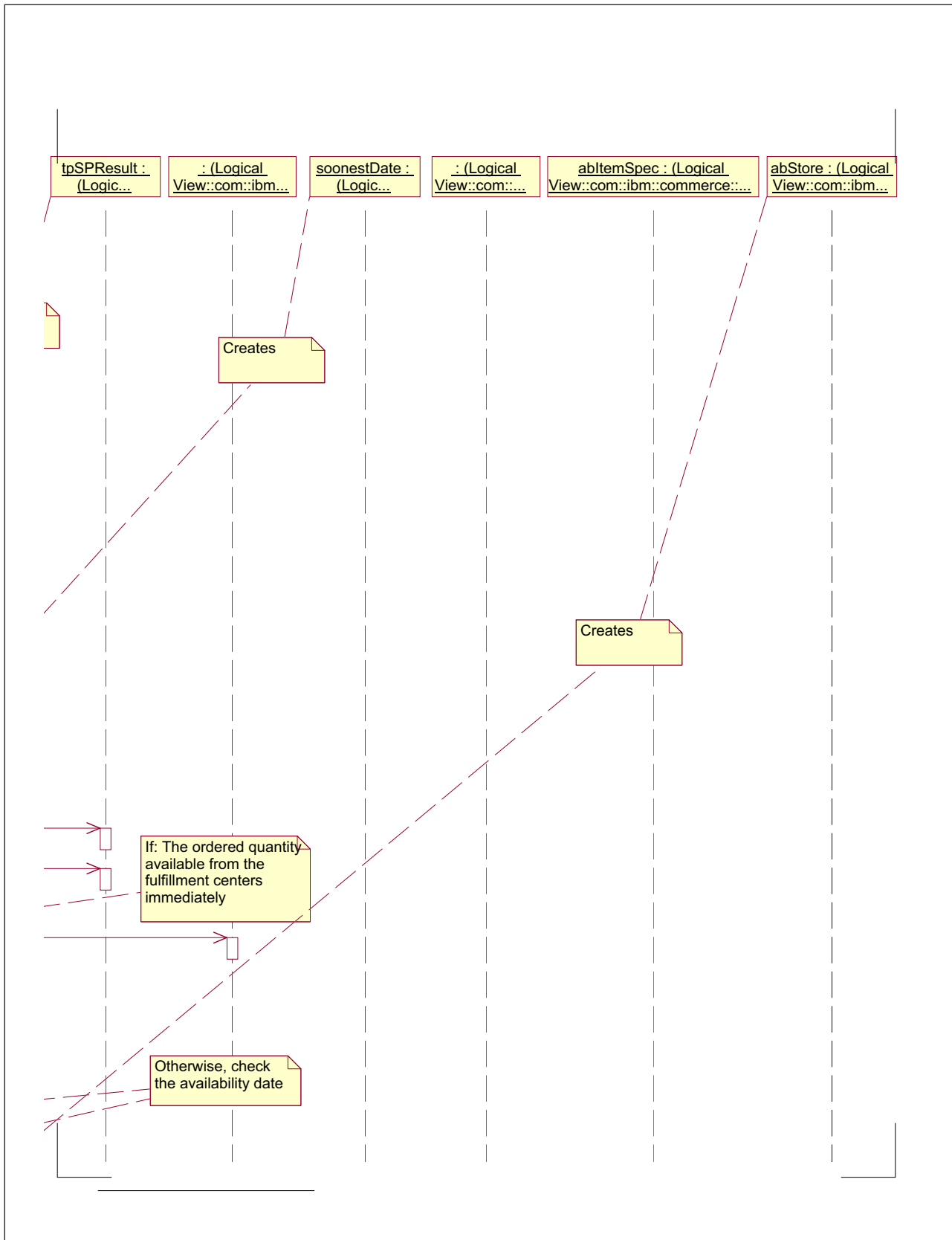

Figure 34. CheckInventoryAvailability sequence diagram, 2 of 9 (1,2)

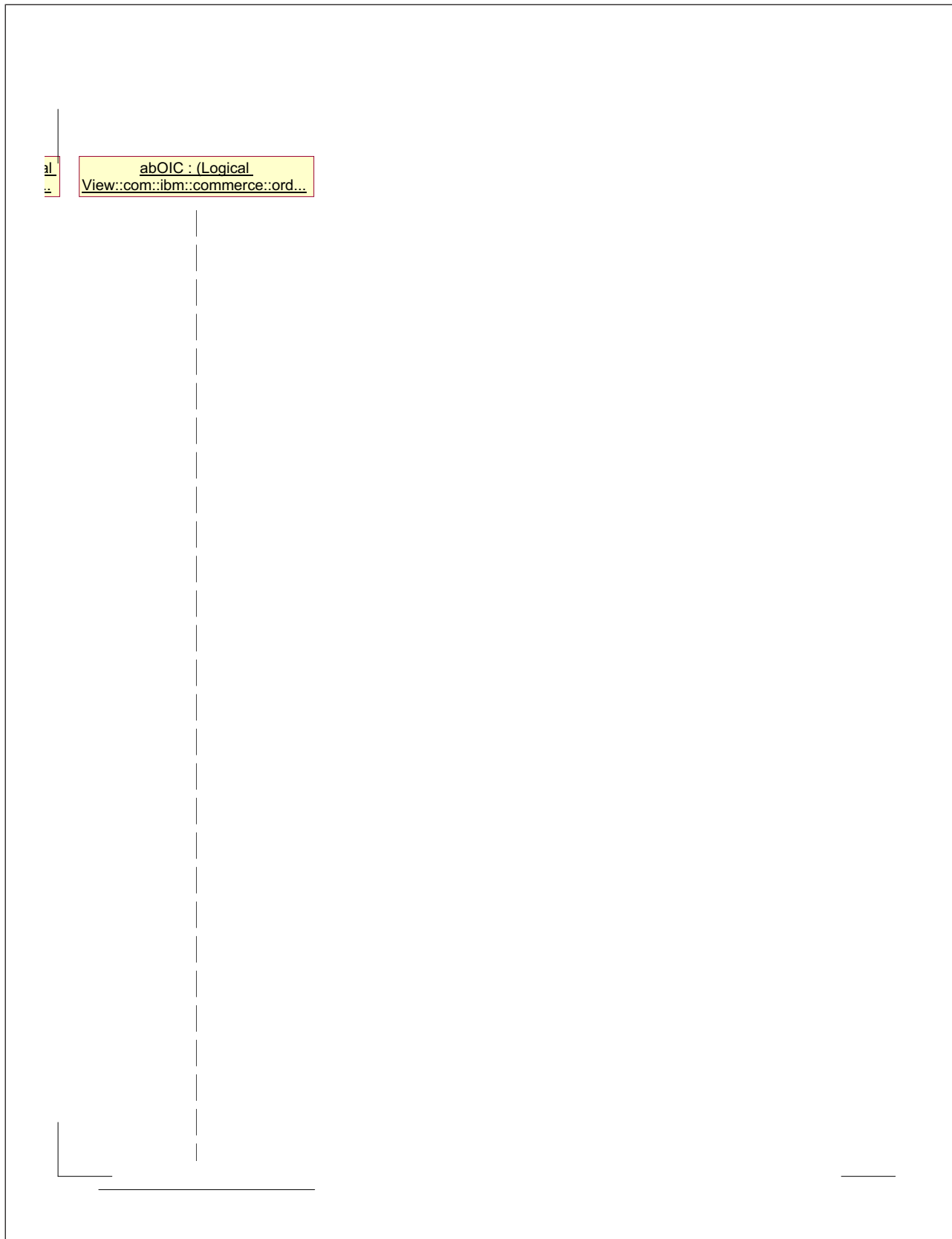

Figure 35. CheckInventoryAvailability sequence diagram, 3 of 9 (1,3)



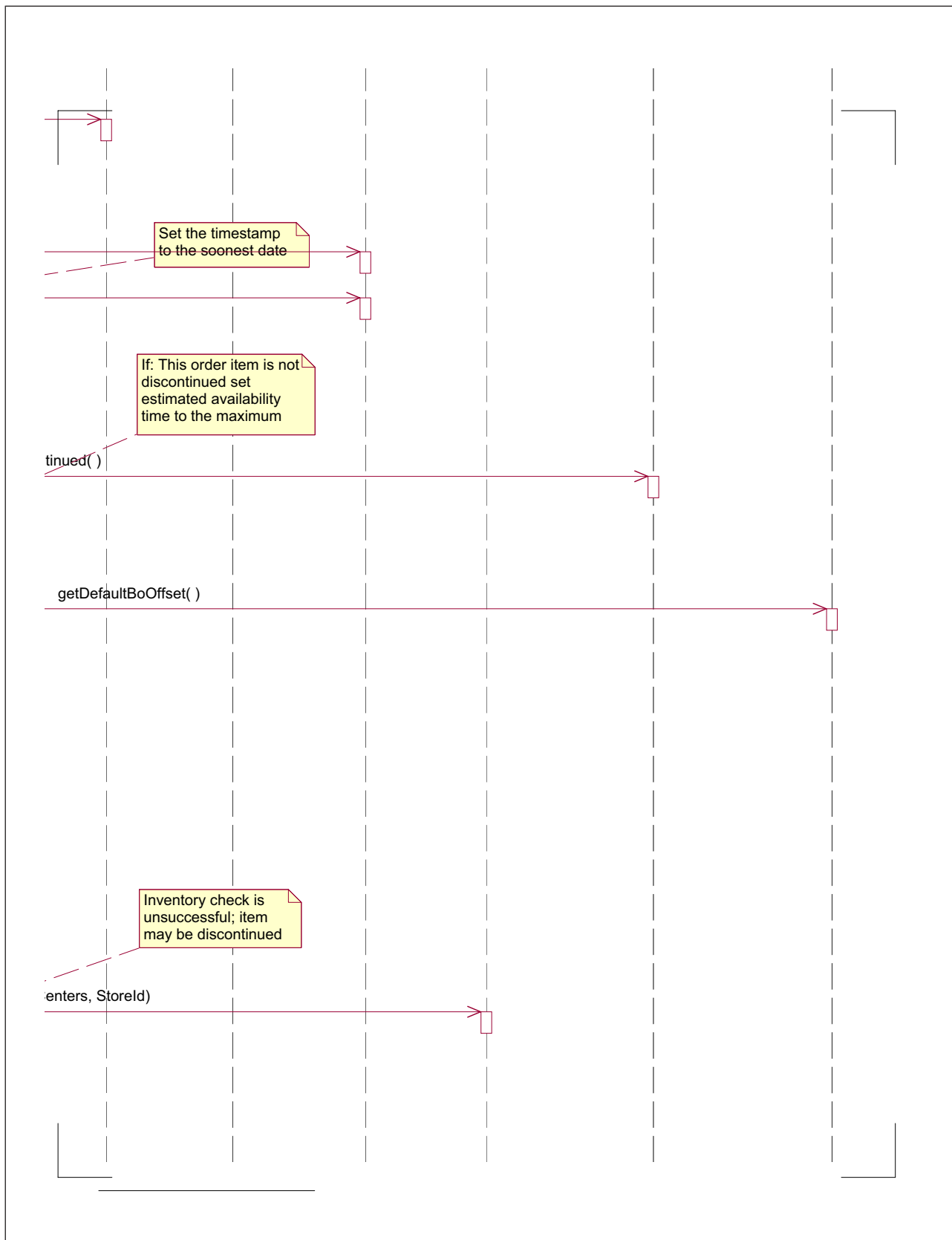

Figure 37. CheckInventoryAvailability sequence diagram, 5 of 9 (2,2)

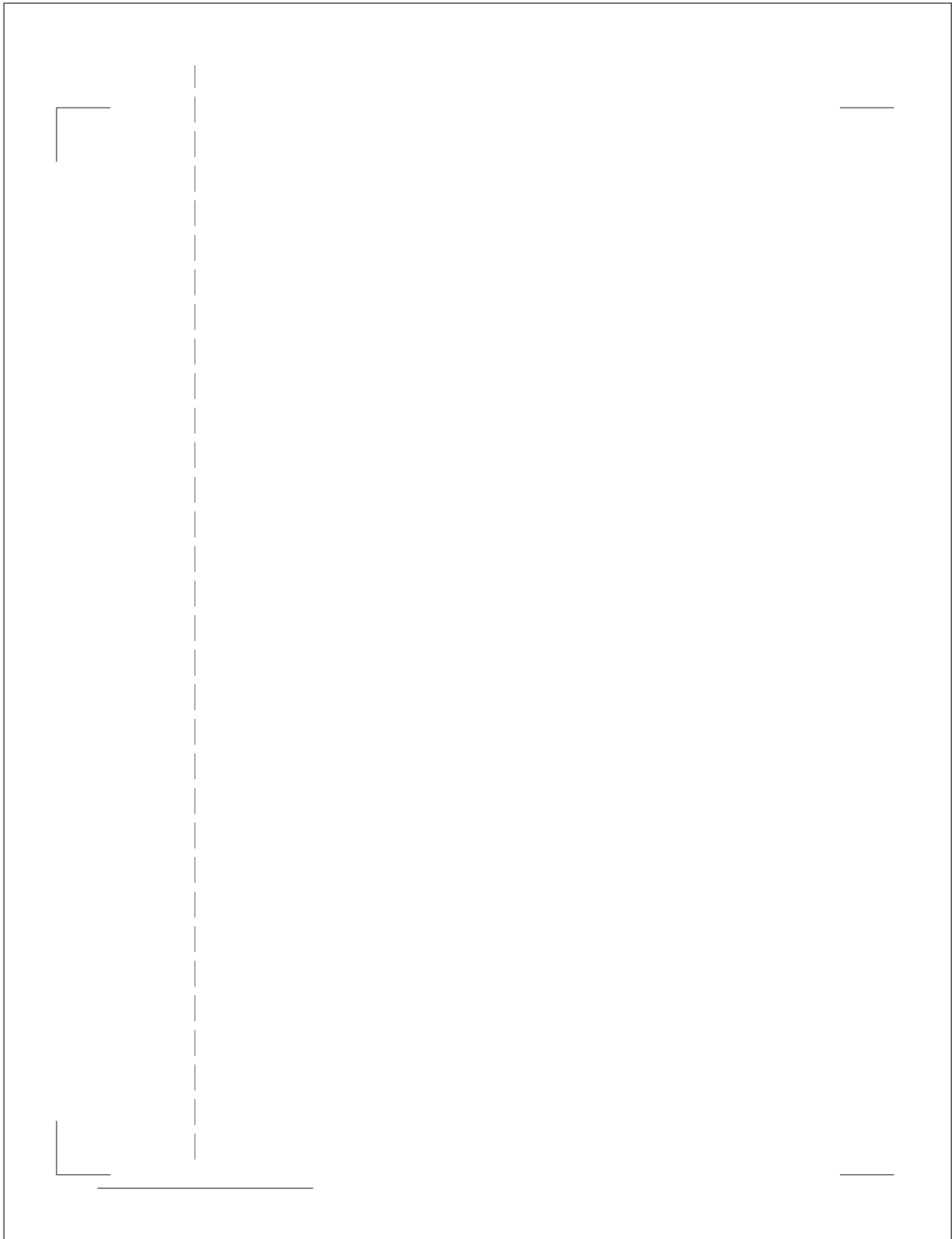

Figure 38. *CheckInventoryAvailability* sequence diagram, 6 of 9 (2,3)

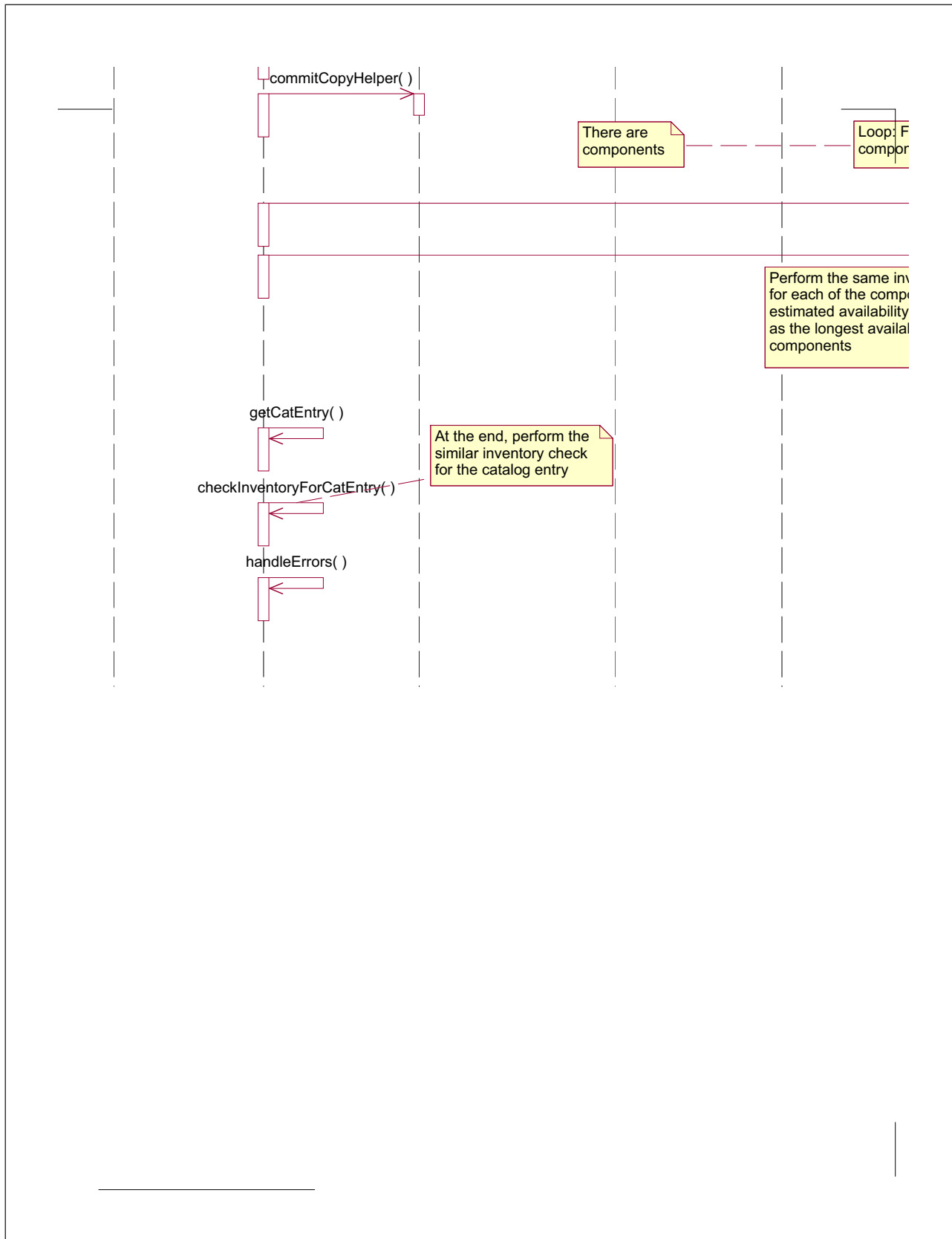

Figure 39. CheckInventoryAvailability sequence diagram, 7 of 9 (3,1)



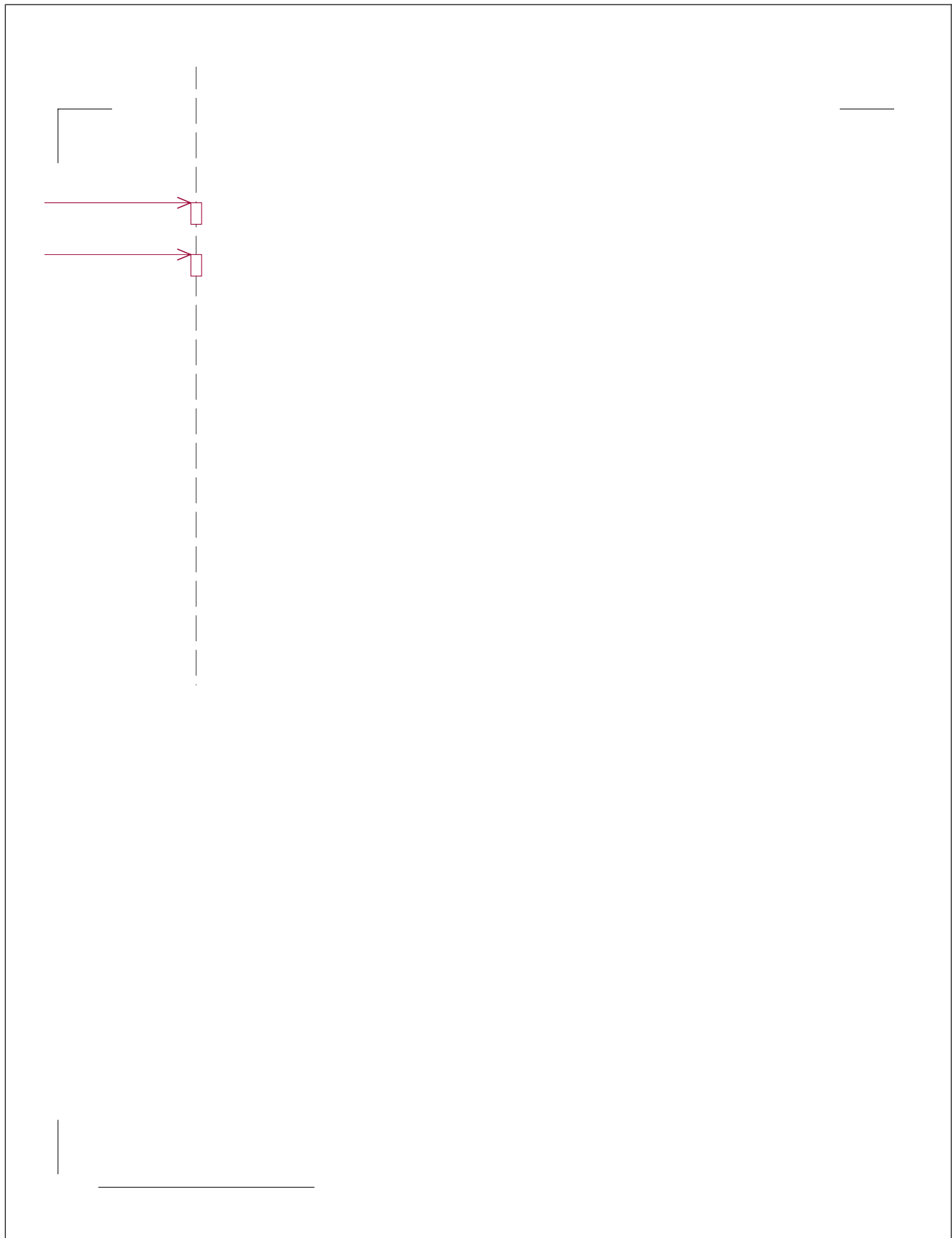

Figure 41. CheckInventoryAvailability sequence diagram, 9 of 9 (3,3)

CheckUserInMemberGroup sequence diagram

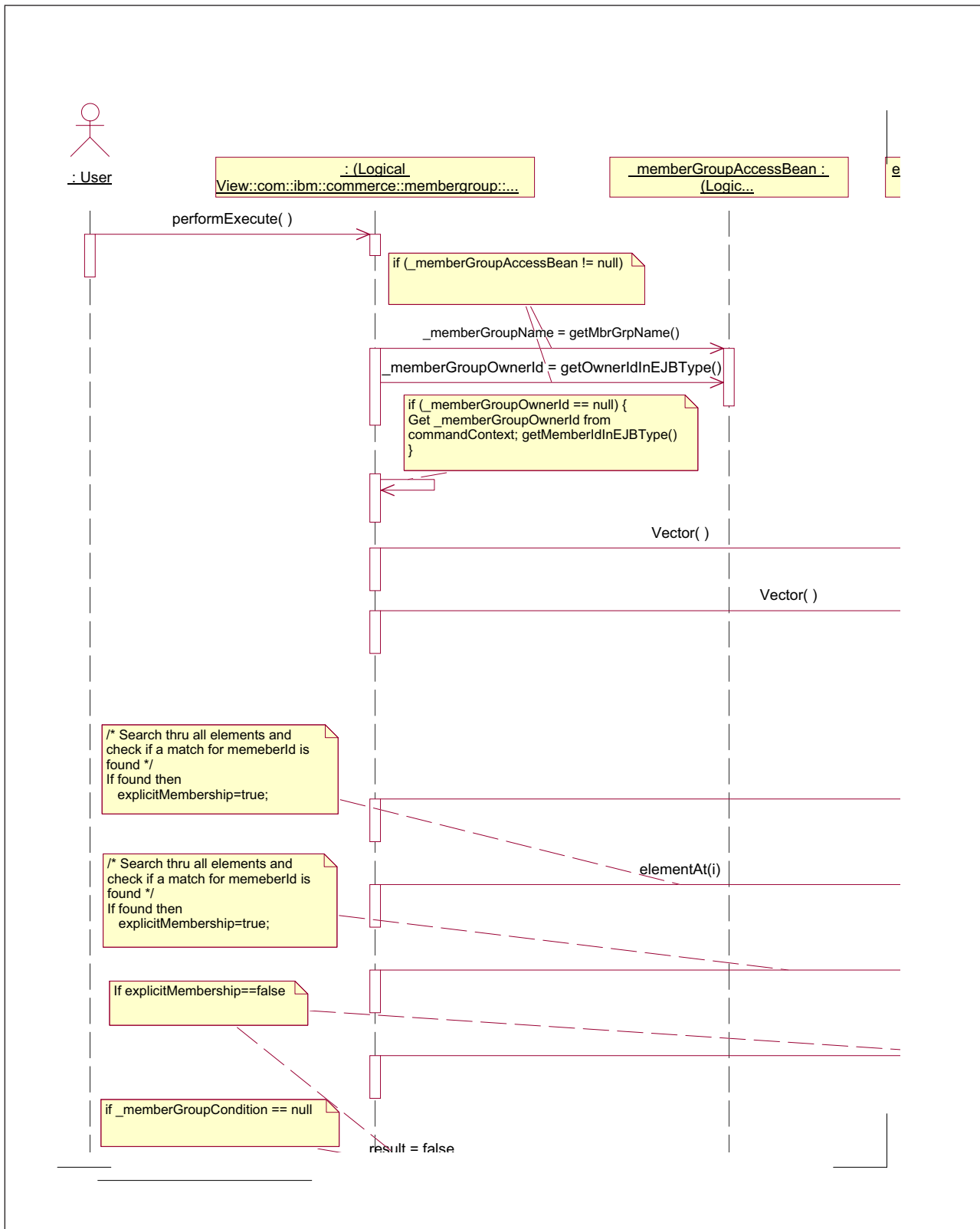

Figure 42. CheckUserInMemberGroup sequence diagram, 1 of 4 (1,1)

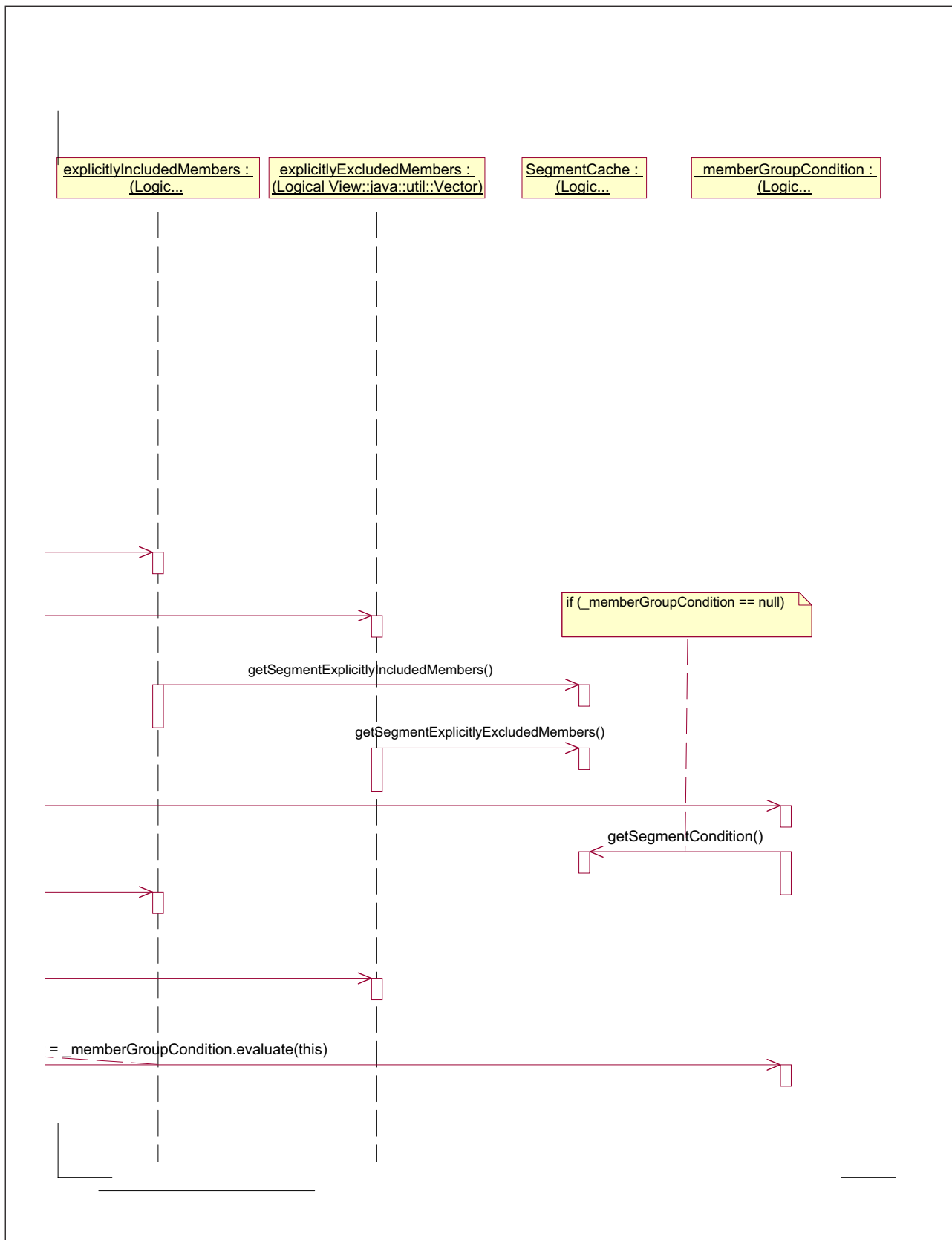

Figure 43. CheckUserInMemberGroup sequence diagram, 2 of 4 (1,2)



Figure 44. CheckUserInMemberGroup sequence diagram, 3 of 4 (2,1)

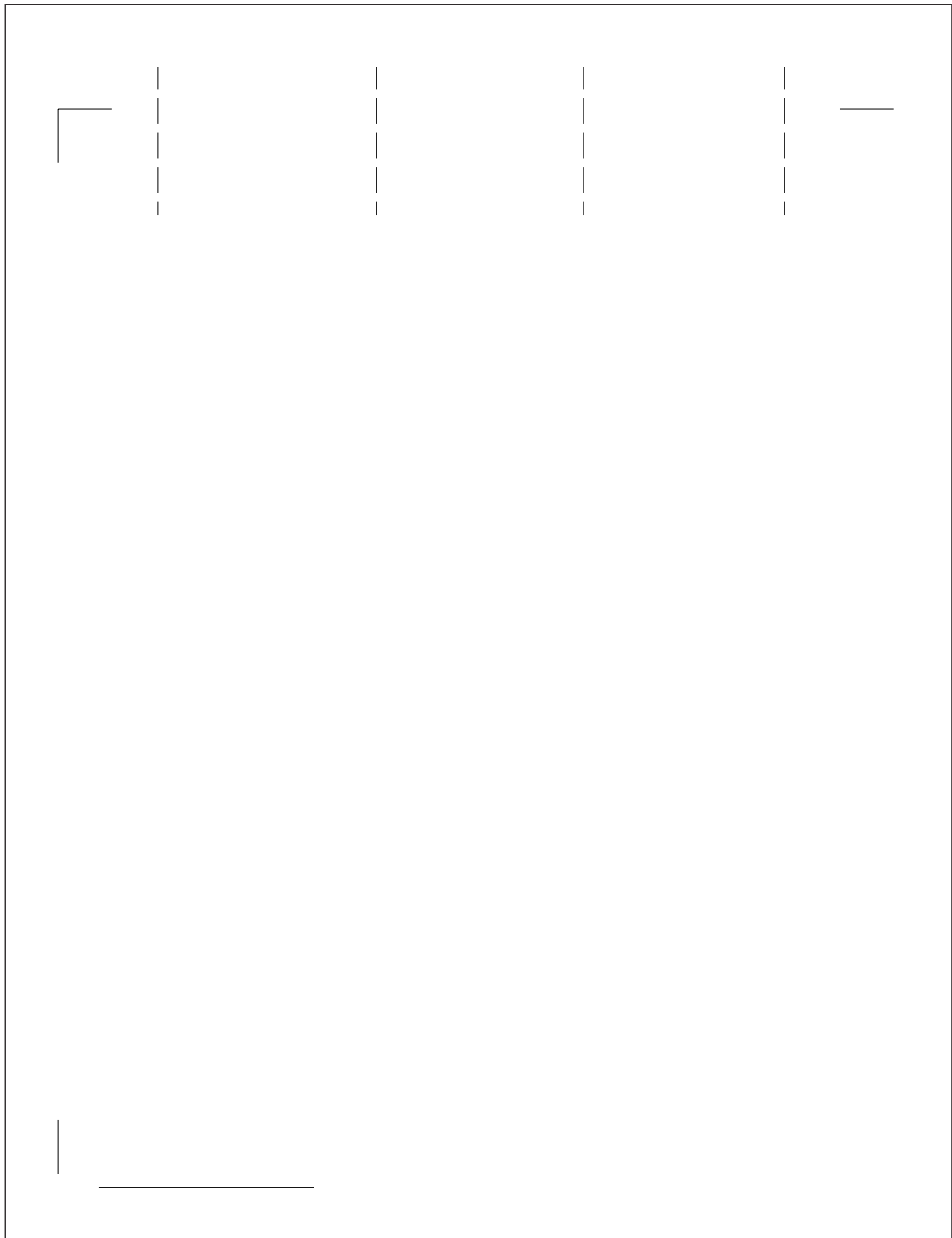

Figure 45. CheckUserInMemberGroup sequence diagram, 4 of 4 (2,2)

CreateDiscount sequence diagram

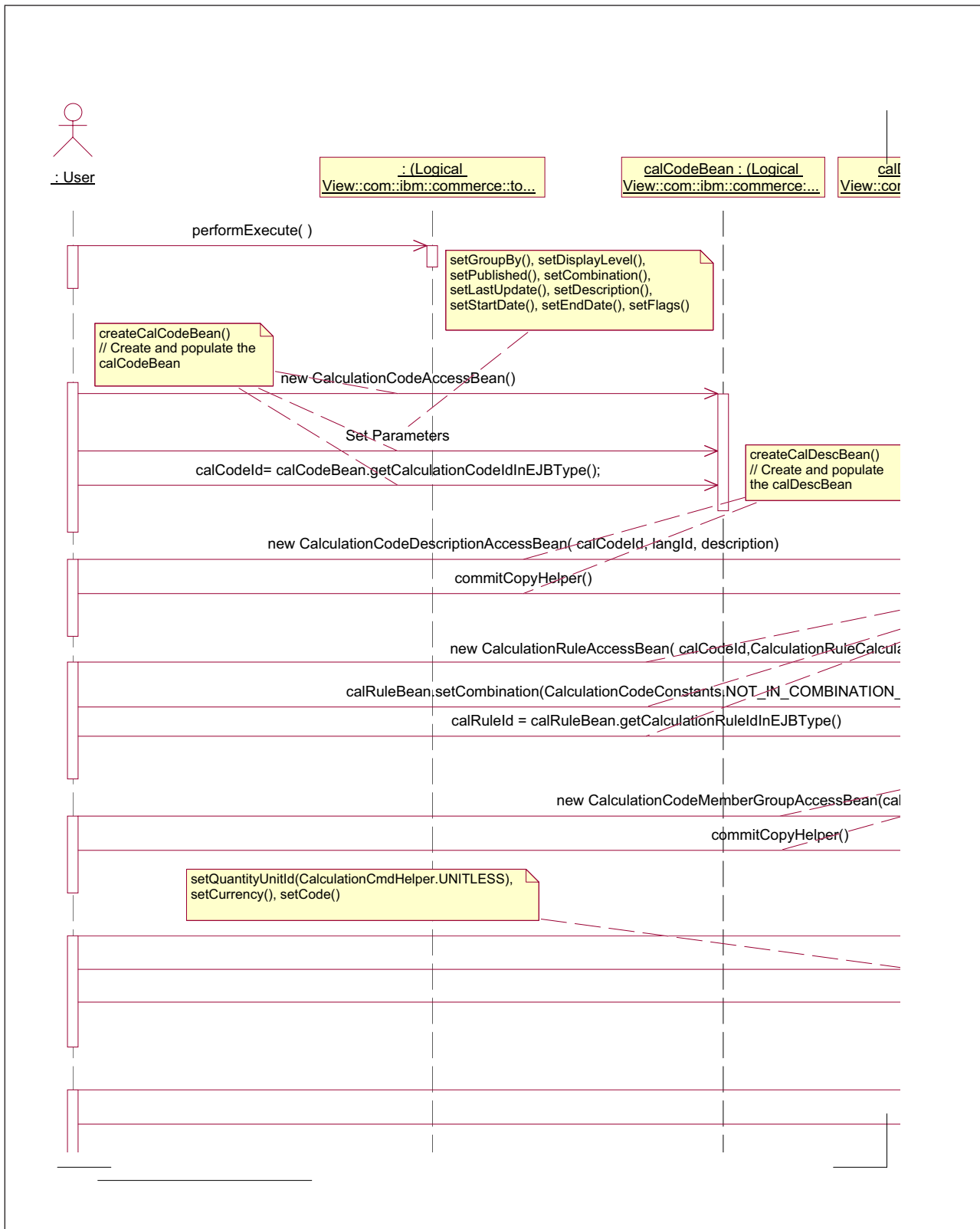

Figure 46. CreateDiscount sequence diagram, 1 of 8 (1,1)

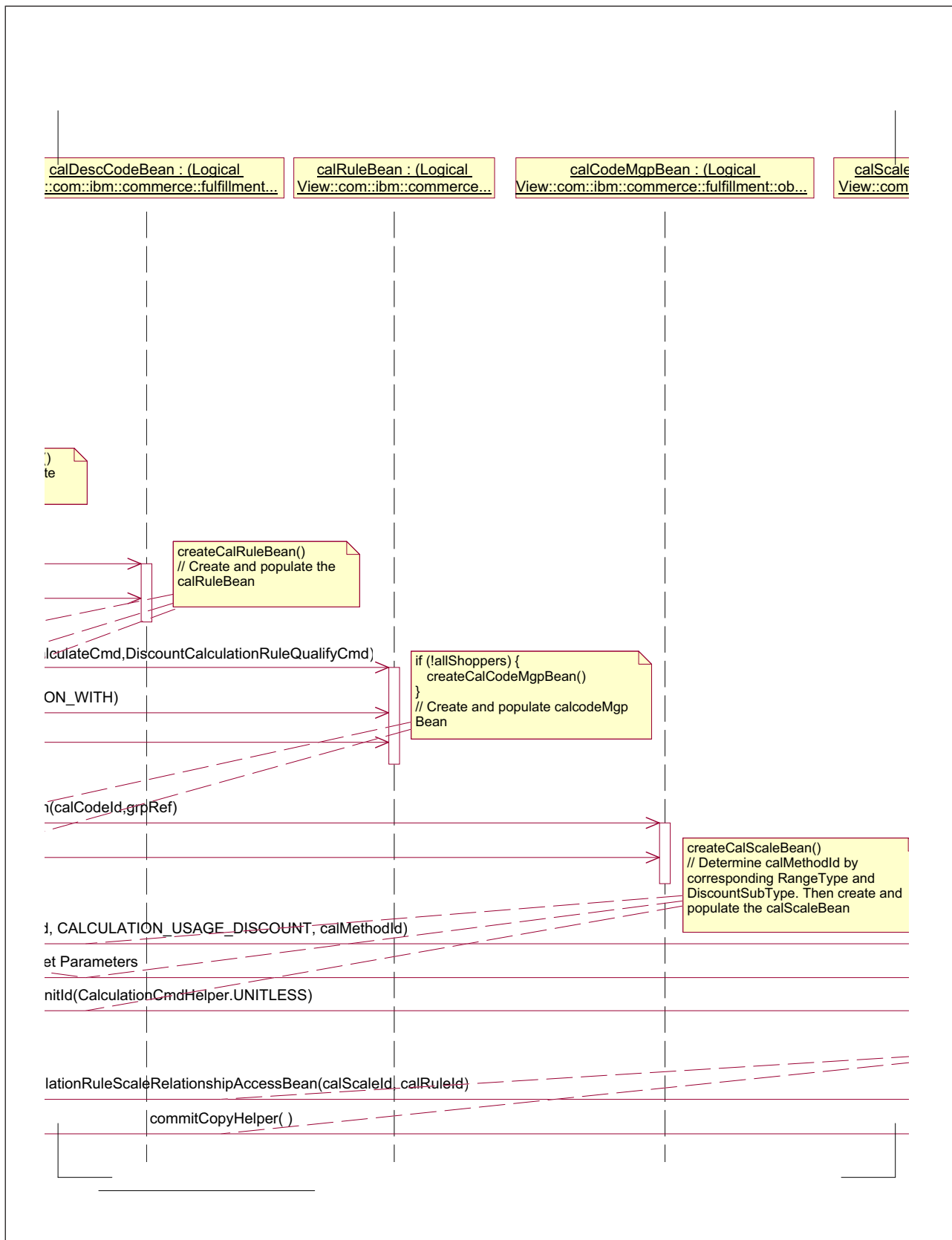

Figure 47. CreateDiscount sequence diagram, 2 of 8 (1,2)

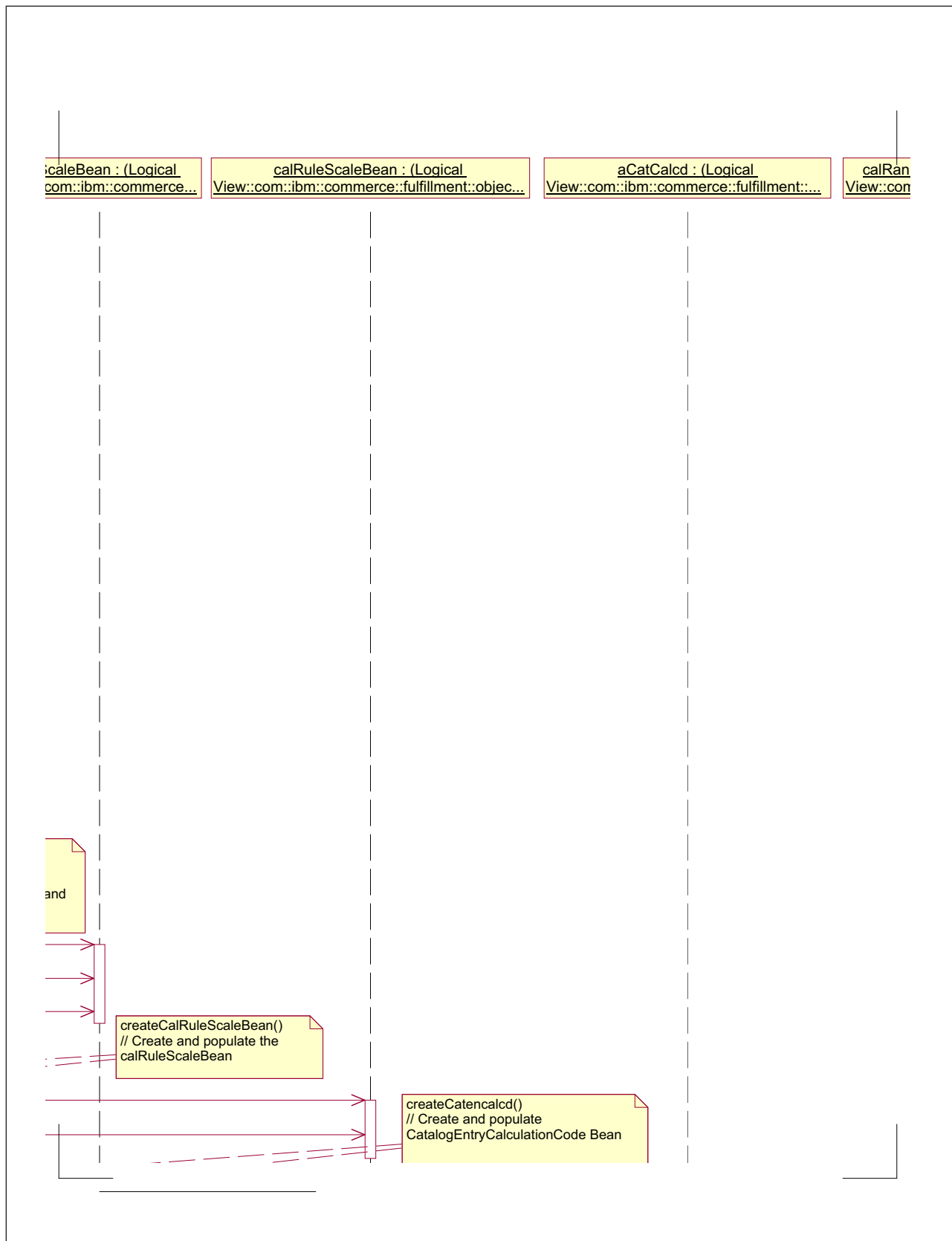

Figure 48. CreateDiscount sequence diagram, 3 of 8 (1,3)

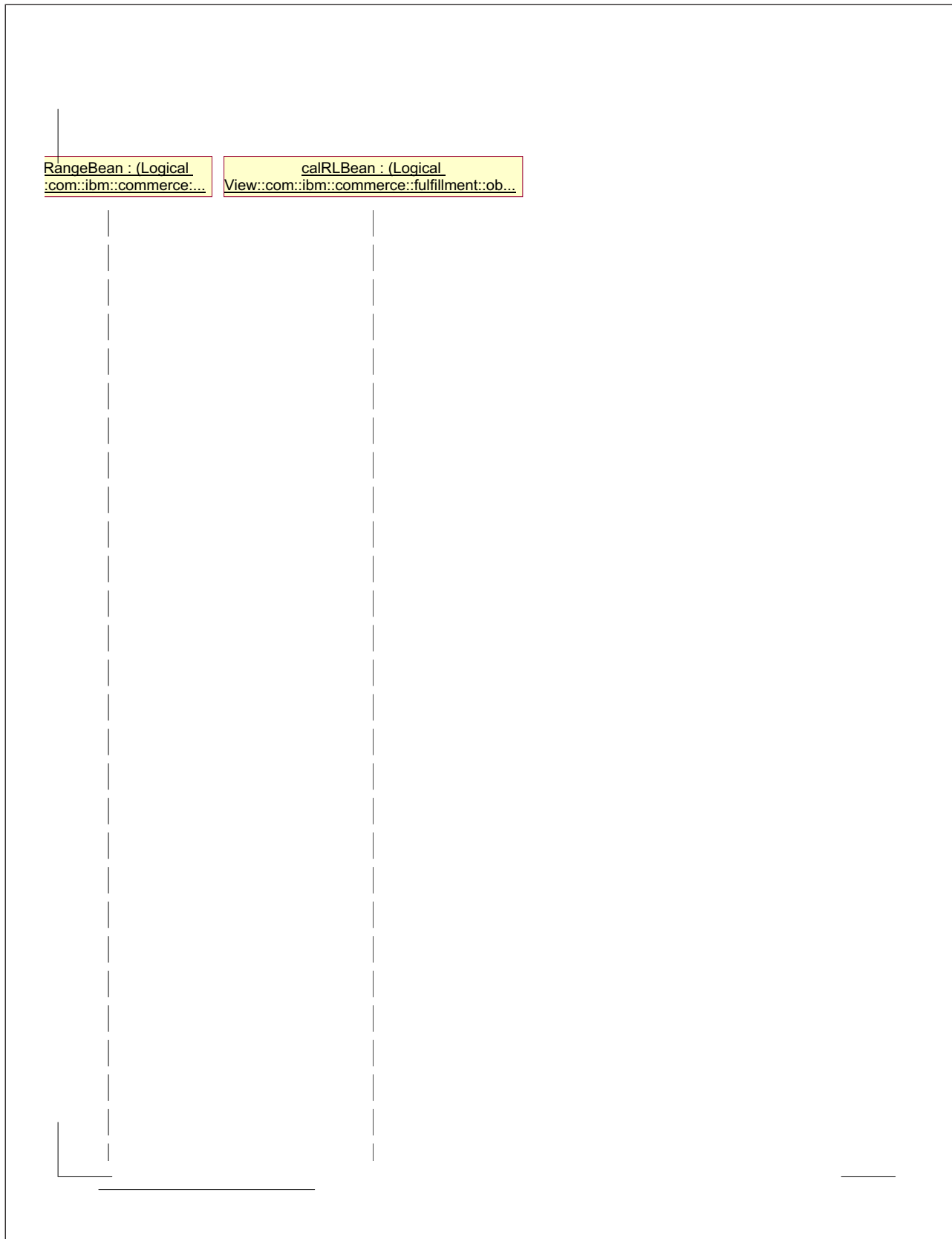

Figure 49. CreateDiscount sequence diagram, 4 of 8 (1,4)

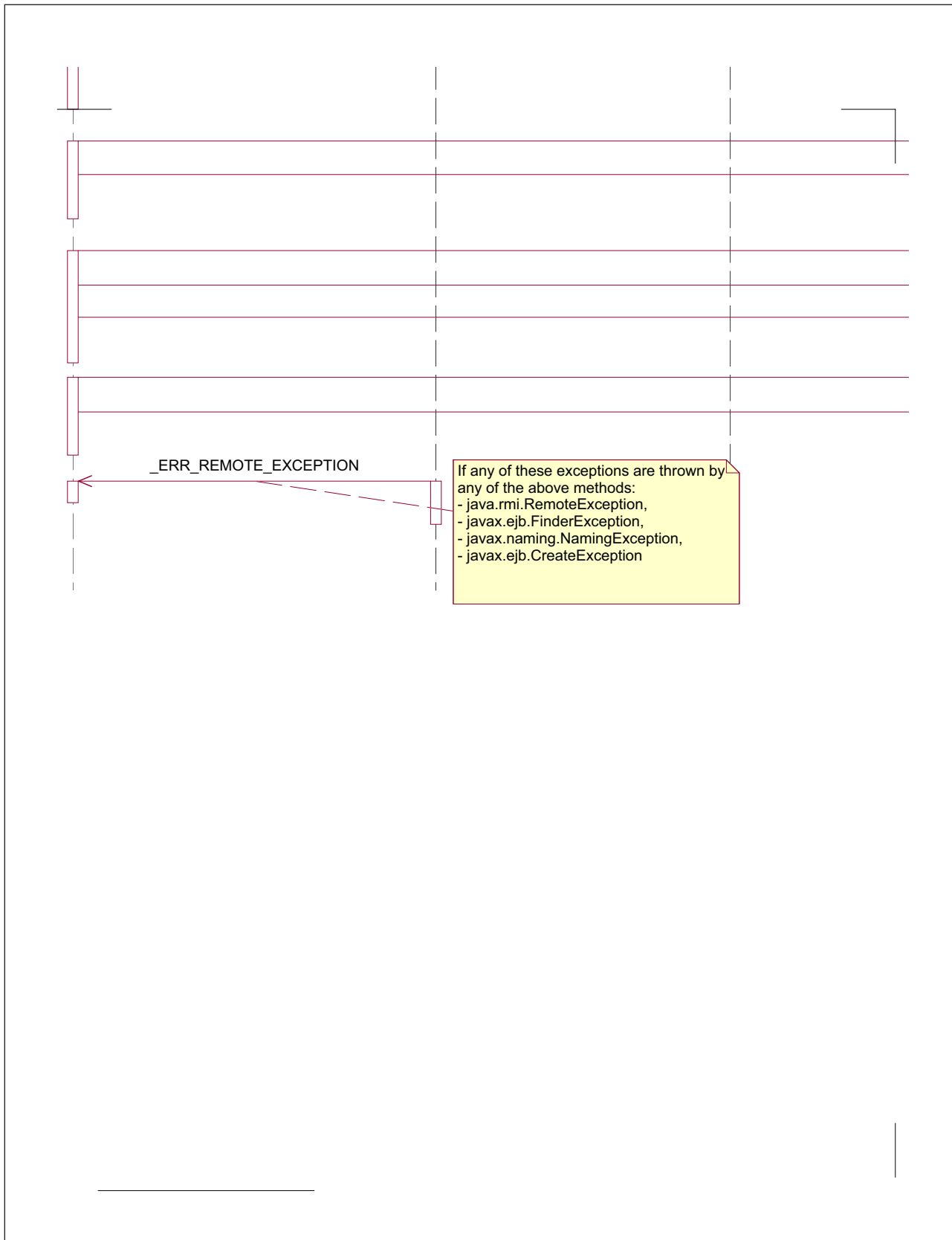

Figure 50. `CreateDiscount` sequence diagram, 5 of 8 (2,1)

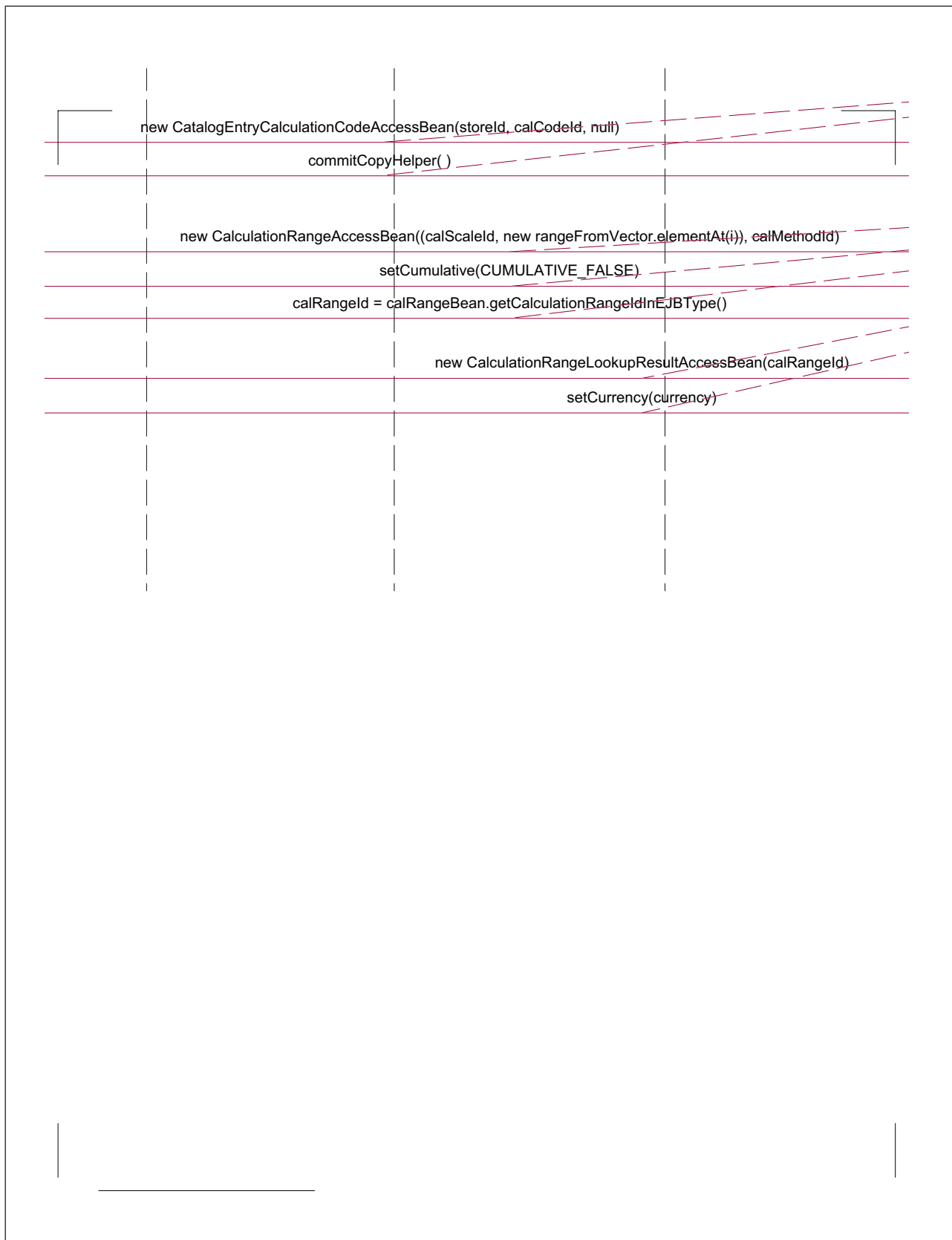

Figure 51. CreateDiscount sequence diagram, 6 of 8 (2,2)



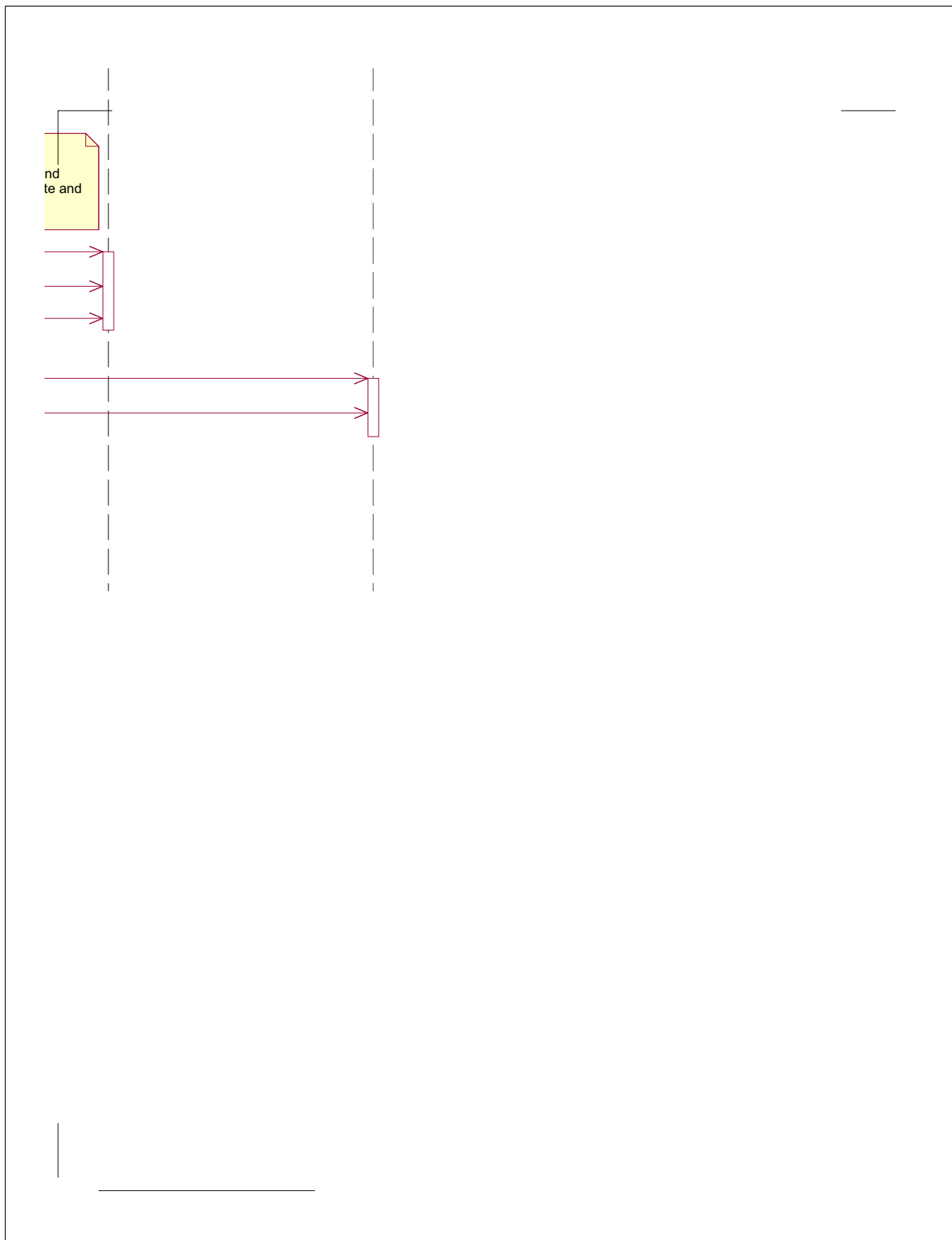

Figure 53. `CreateDiscount` sequence diagram, 8 of 8 (2,4)

DeallocateExistingInventory sequence diagram

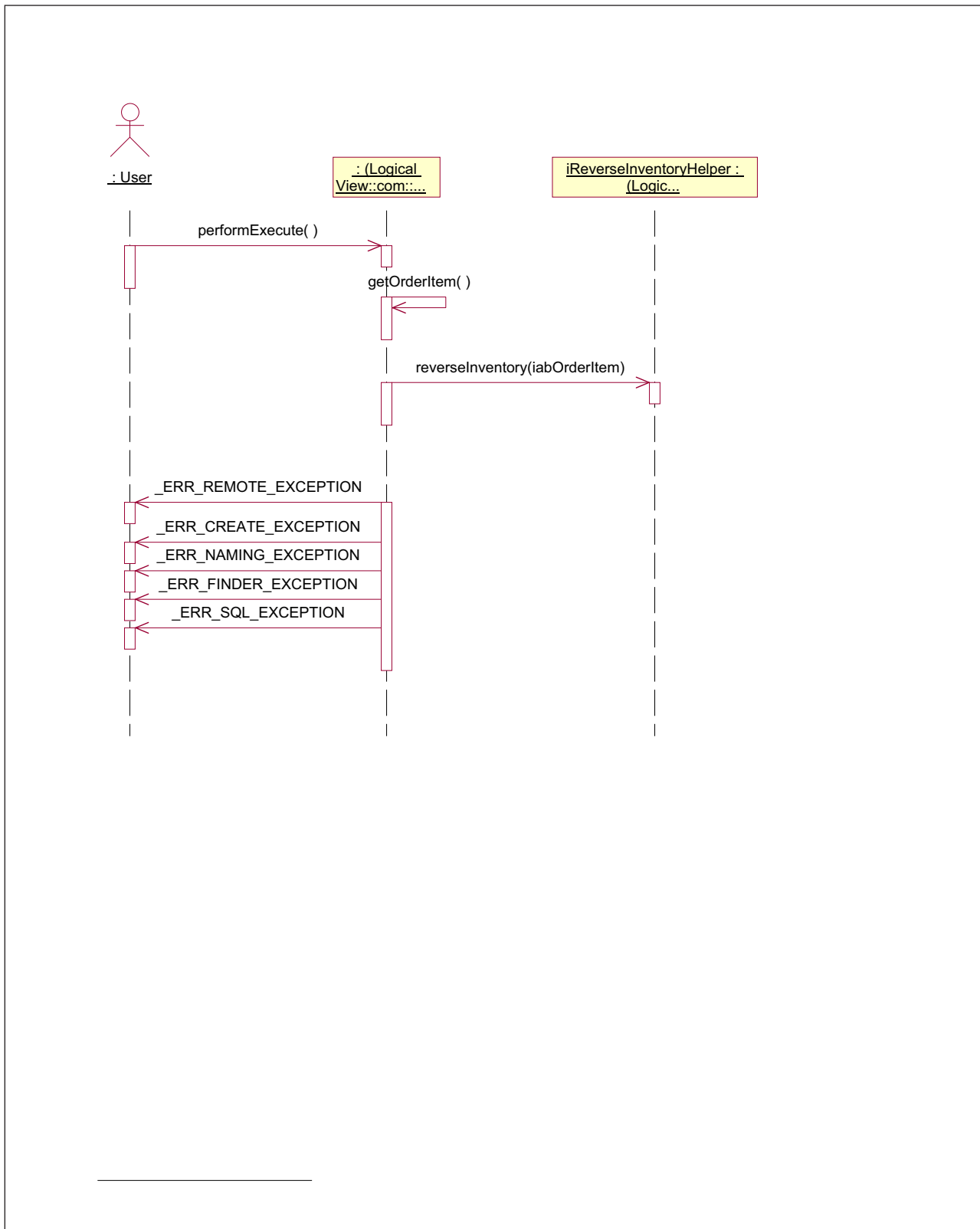

Figure 54. DeallocateExistingInventory sequence diagram

DeallocateExpectedInventory sequence diagram

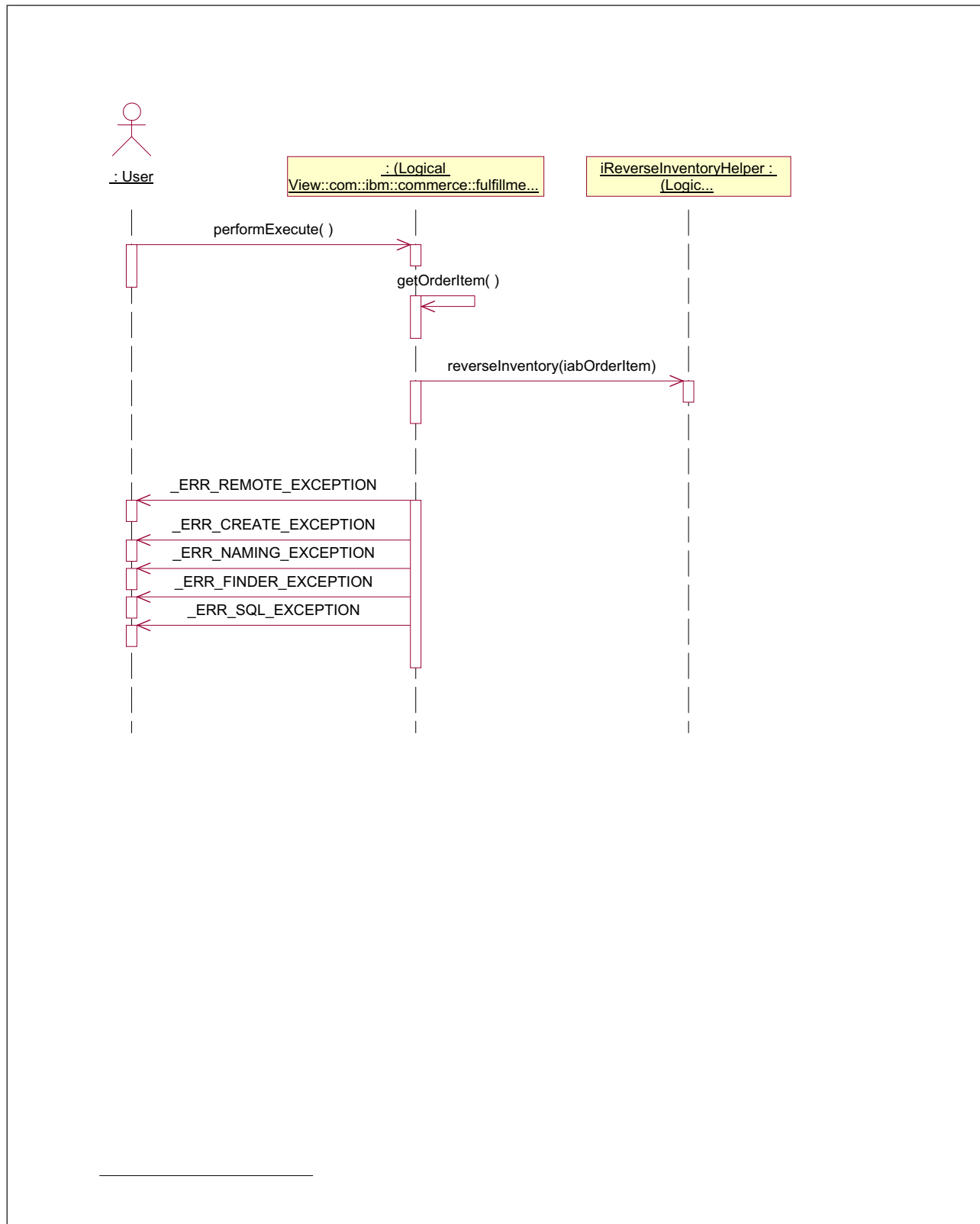

Figure 55. DeallocateExpectedInventory sequence diagram, 1 of 2 (1,1)

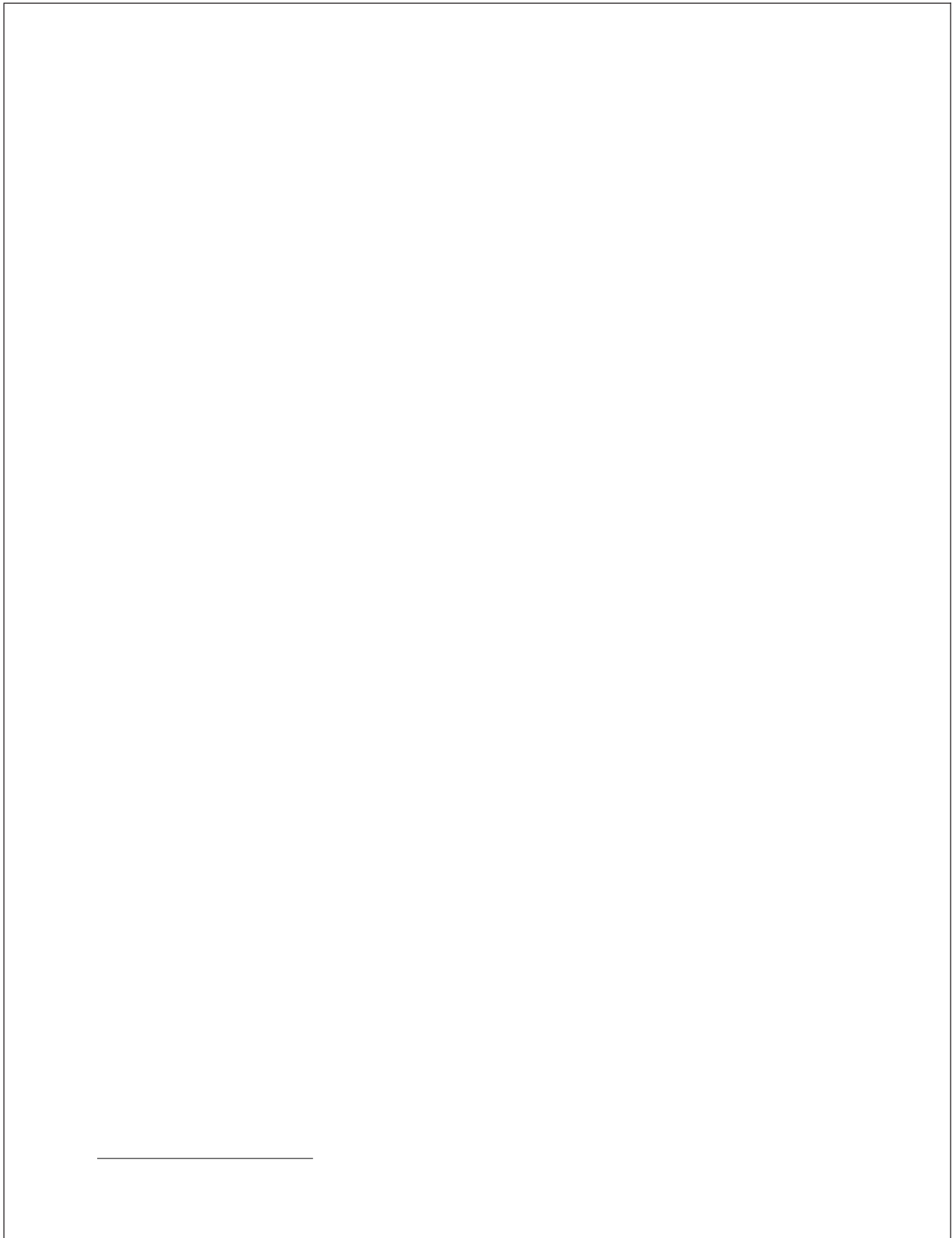

Figure 56. *DeallocateExpectedInventory* sequence diagram, 2 of 2 (1,2)

DetermineReturnCreditVehicle sequence diagram

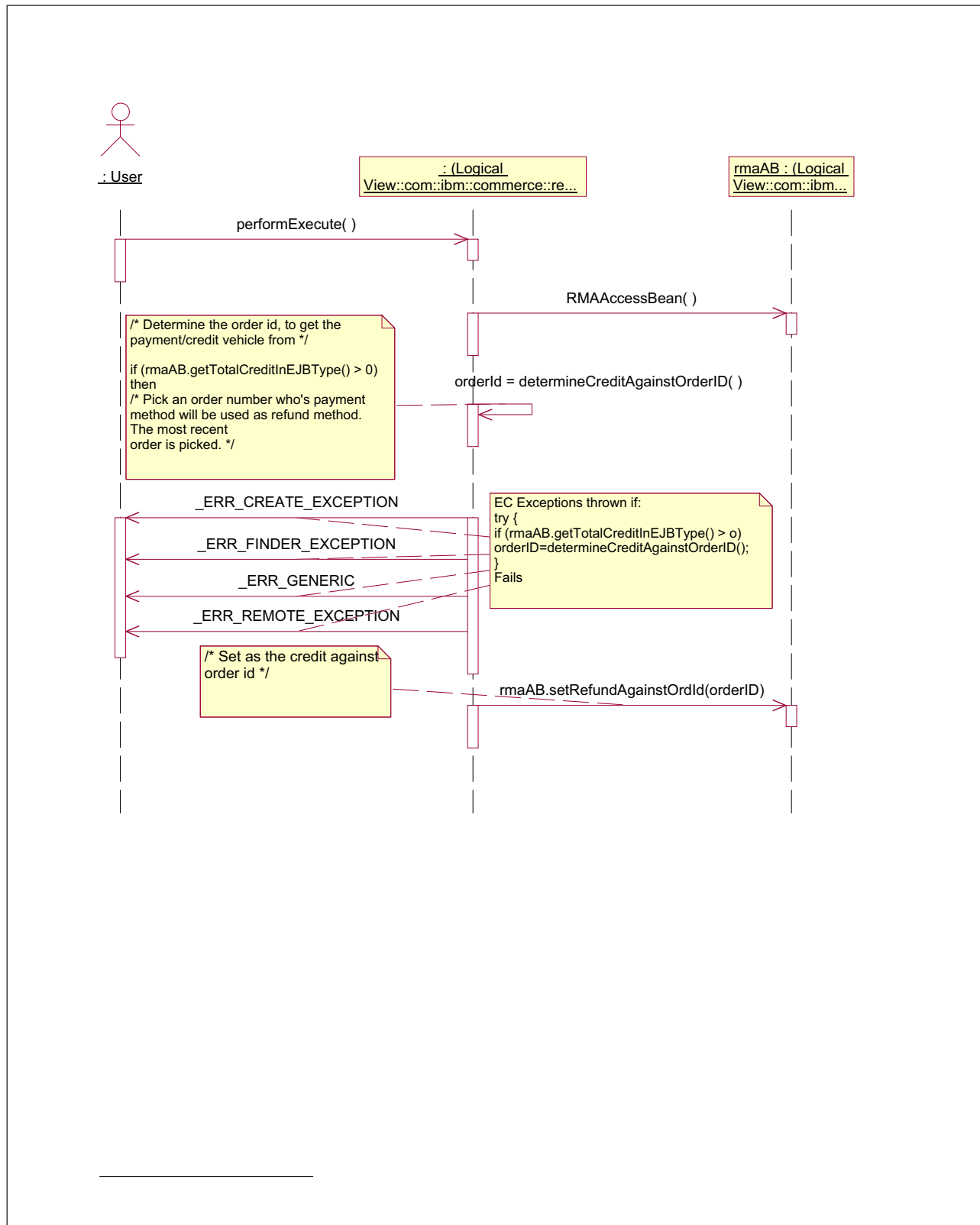

Figure 57. DetermineReturnCreditVehicle sequence diagram

DetermineWinners sequence diagram

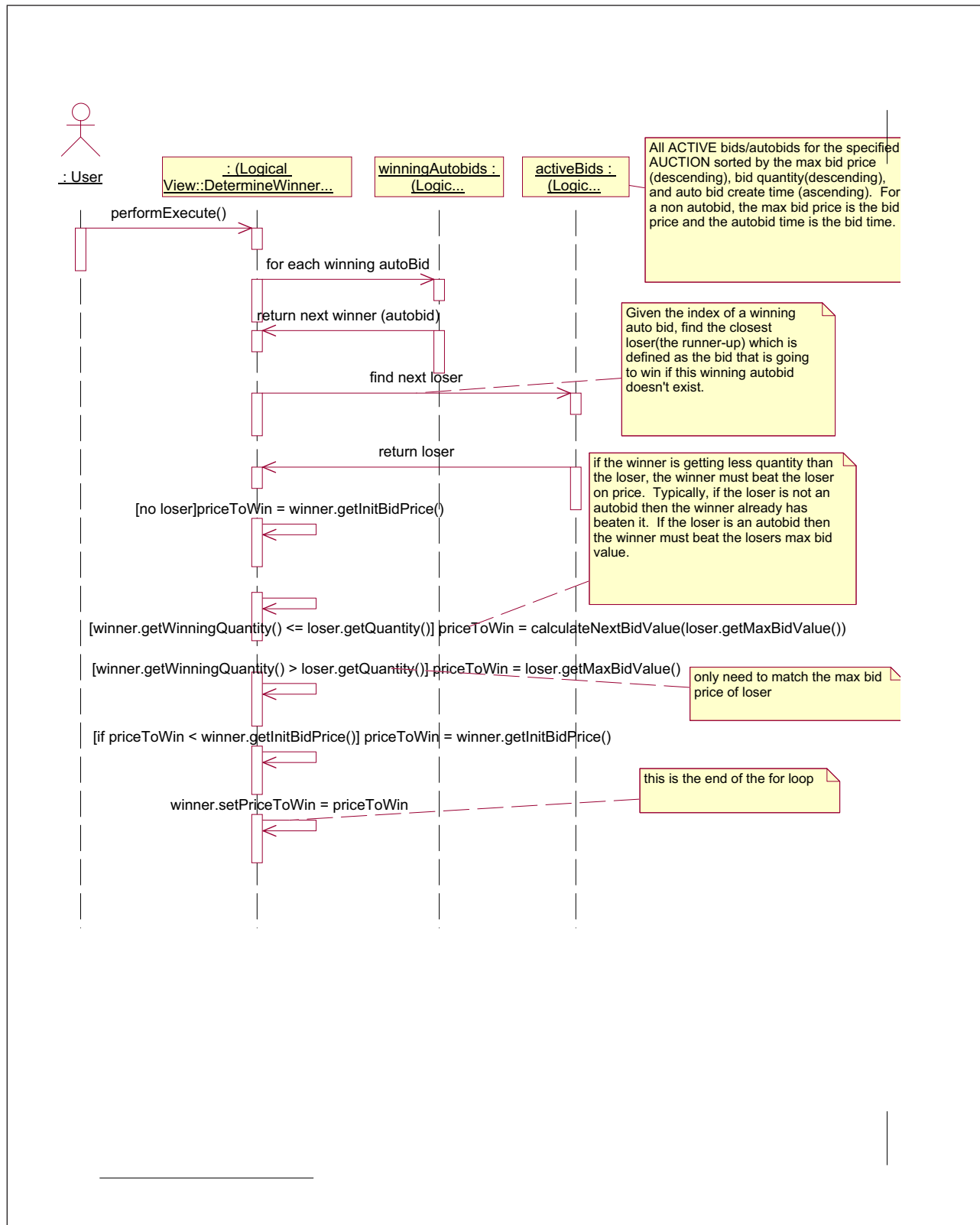

Figure 58. DetermineWinners sequence diagram, 1 of 2 (1,1)

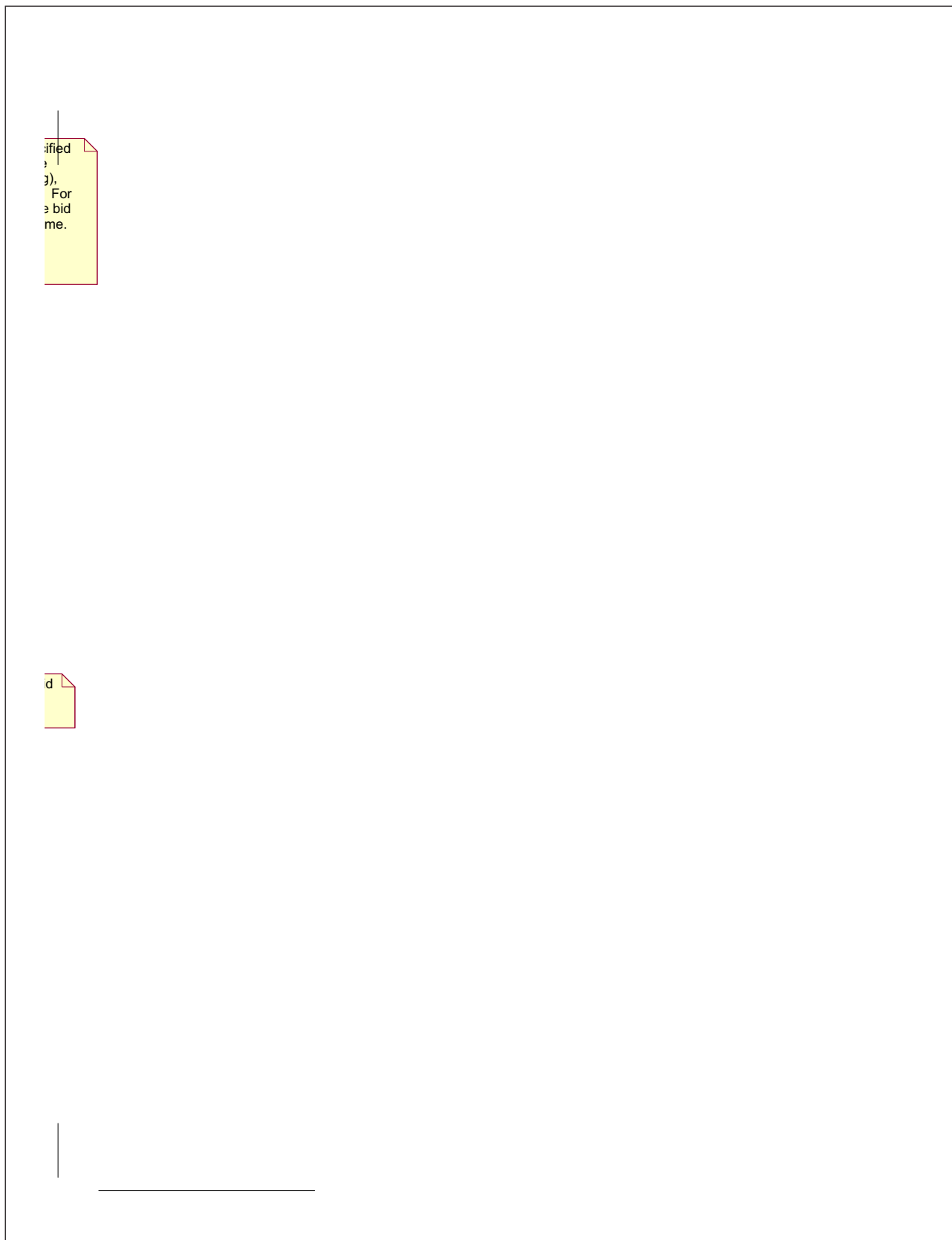

Figure 59. *DeallocateExpectedInventory* sequence diagram, 2 of 2 (1,2)

DoPaymentTest sequence diagram

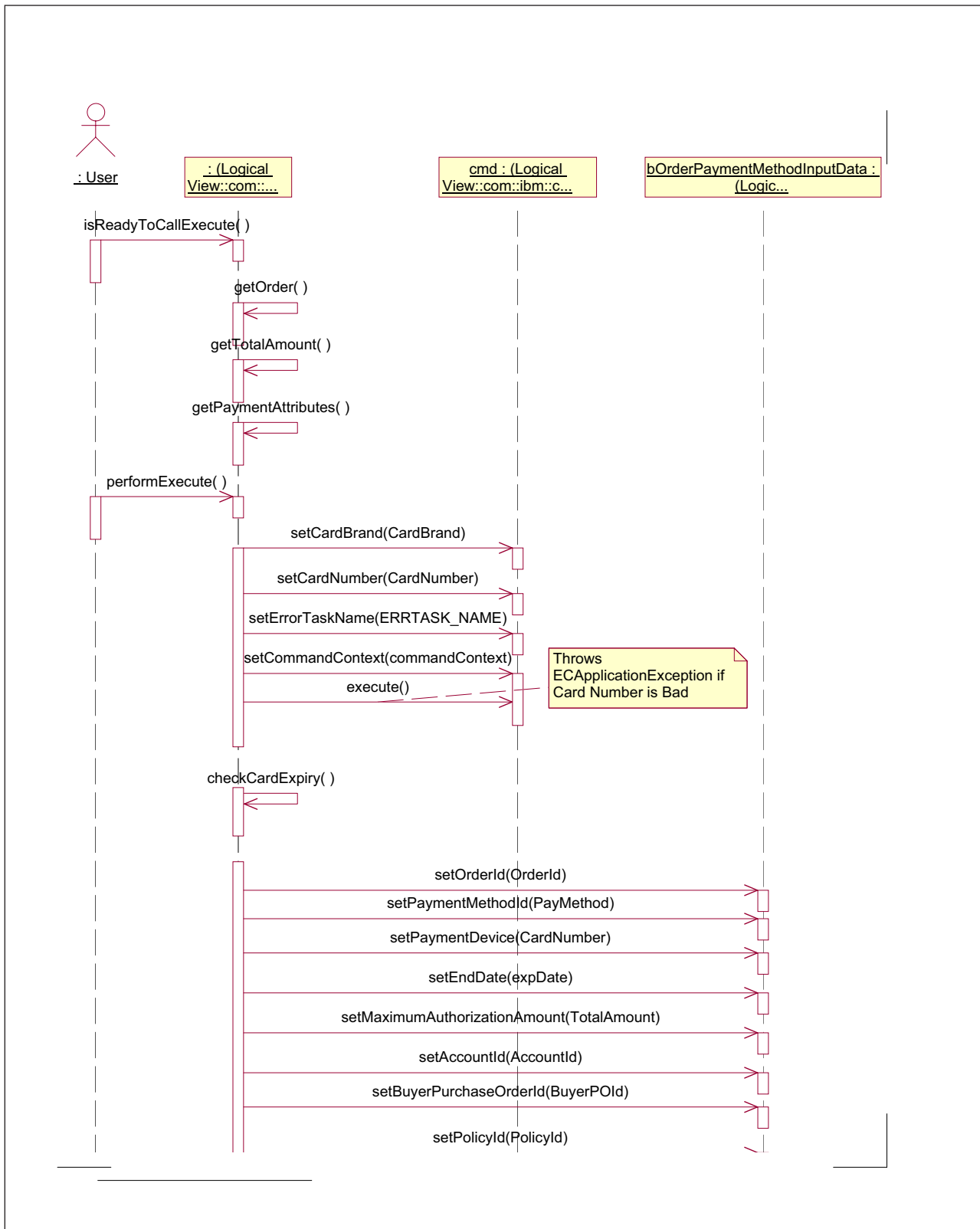

Figure 60. DoPaymentTest sequence diagram, 1 of 4 (1,1)

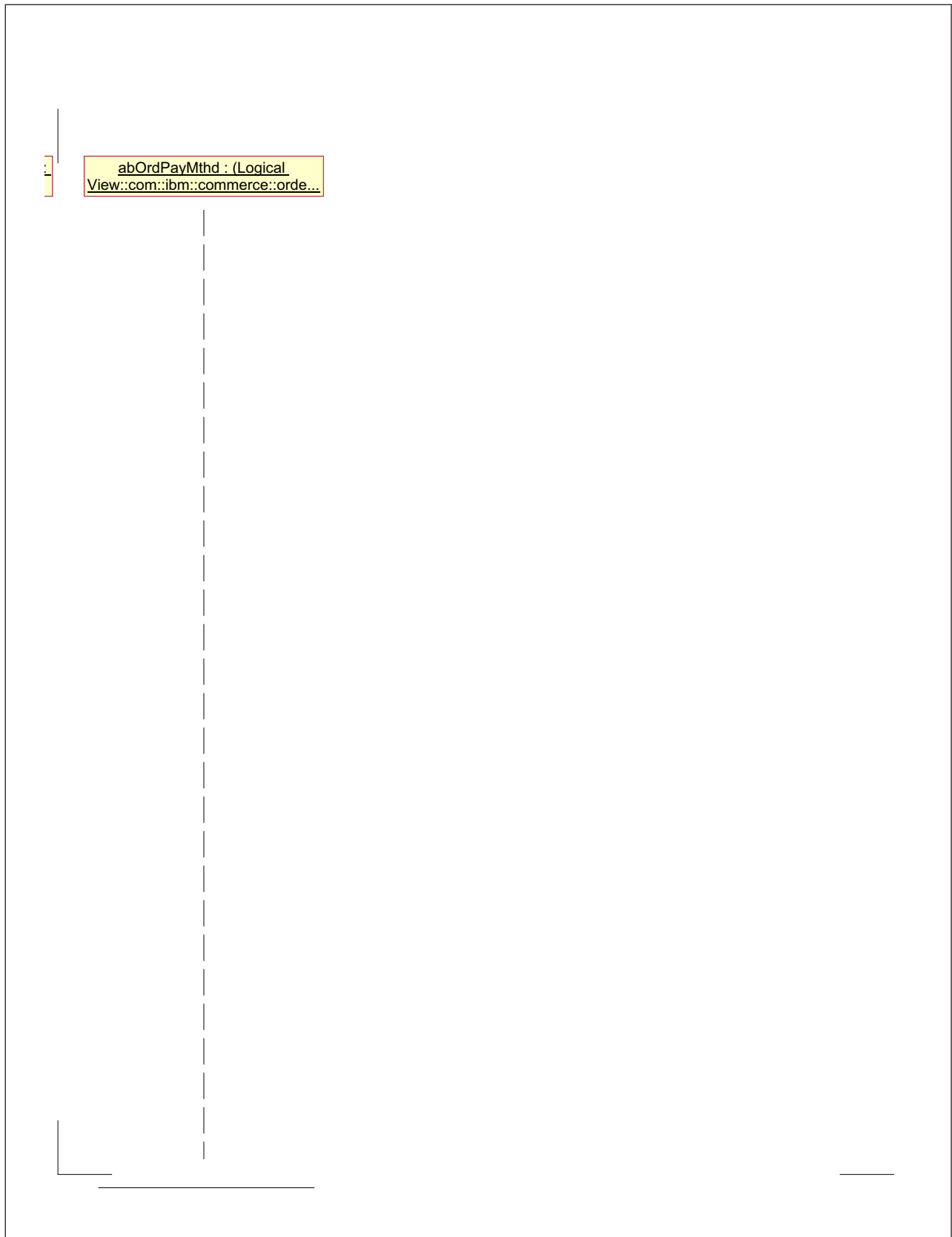

Figure 61. DoPaymentTest sequence diagram, 2 of 4 (1,2)

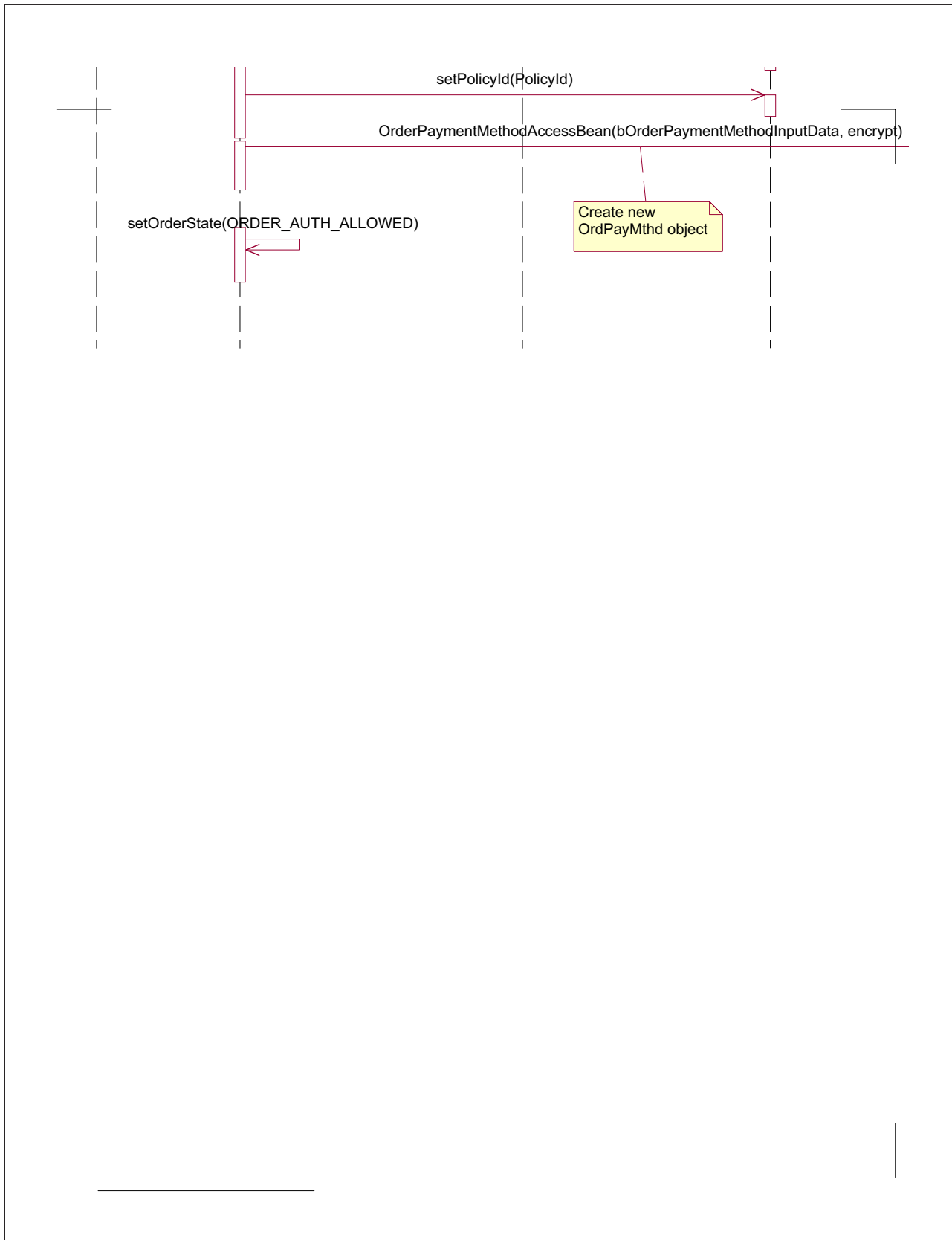

Figure 62. DoPaymentTest sequence diagram, 3 of 4 (2,1)



Figure 63. DoPaymentTest sequence diagram, 4 of 4 (2,2)

DoRefundTest sequence diagram

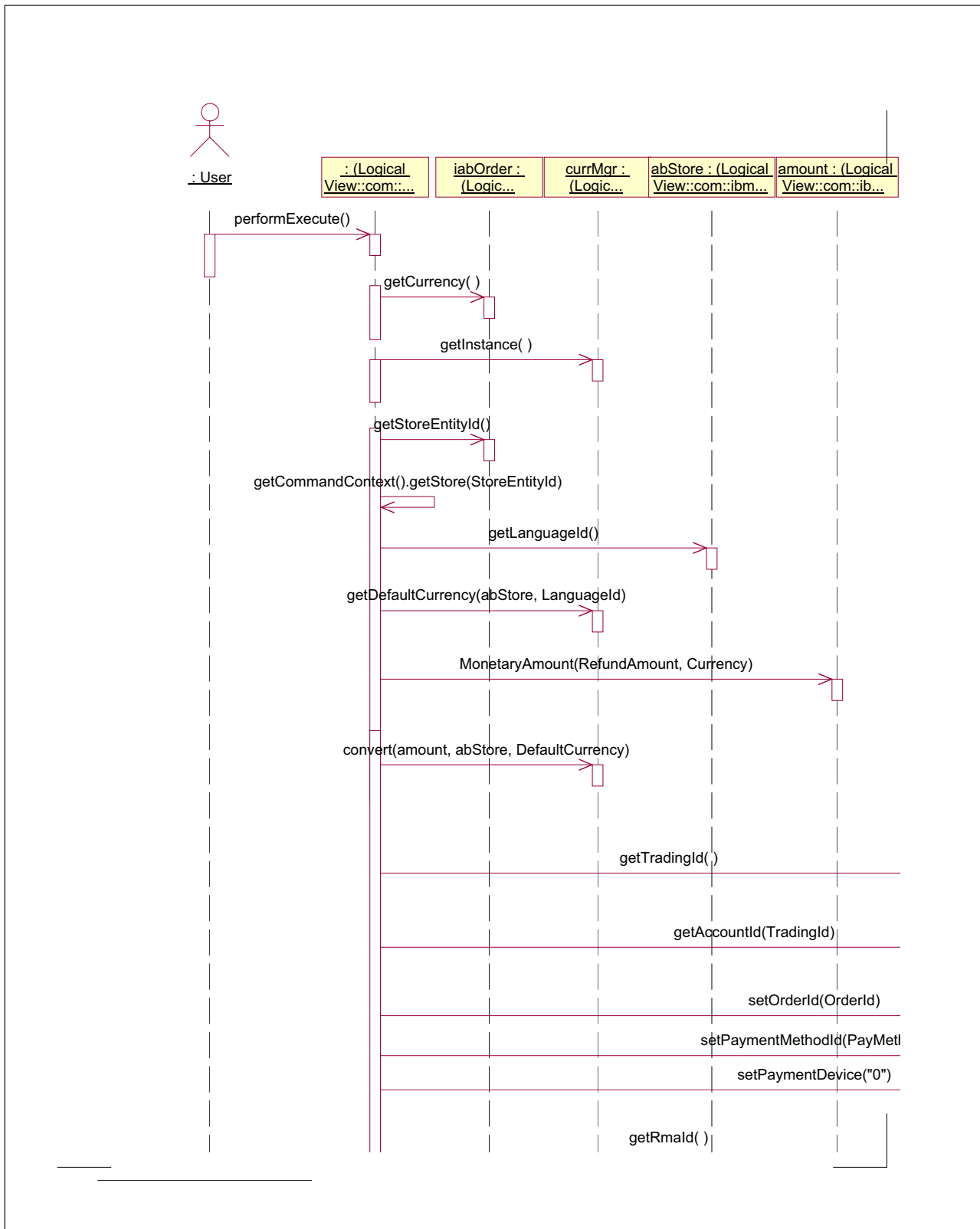

Figure 64. DoRefundTest sequence diagram, 1 of 4 (1,1)

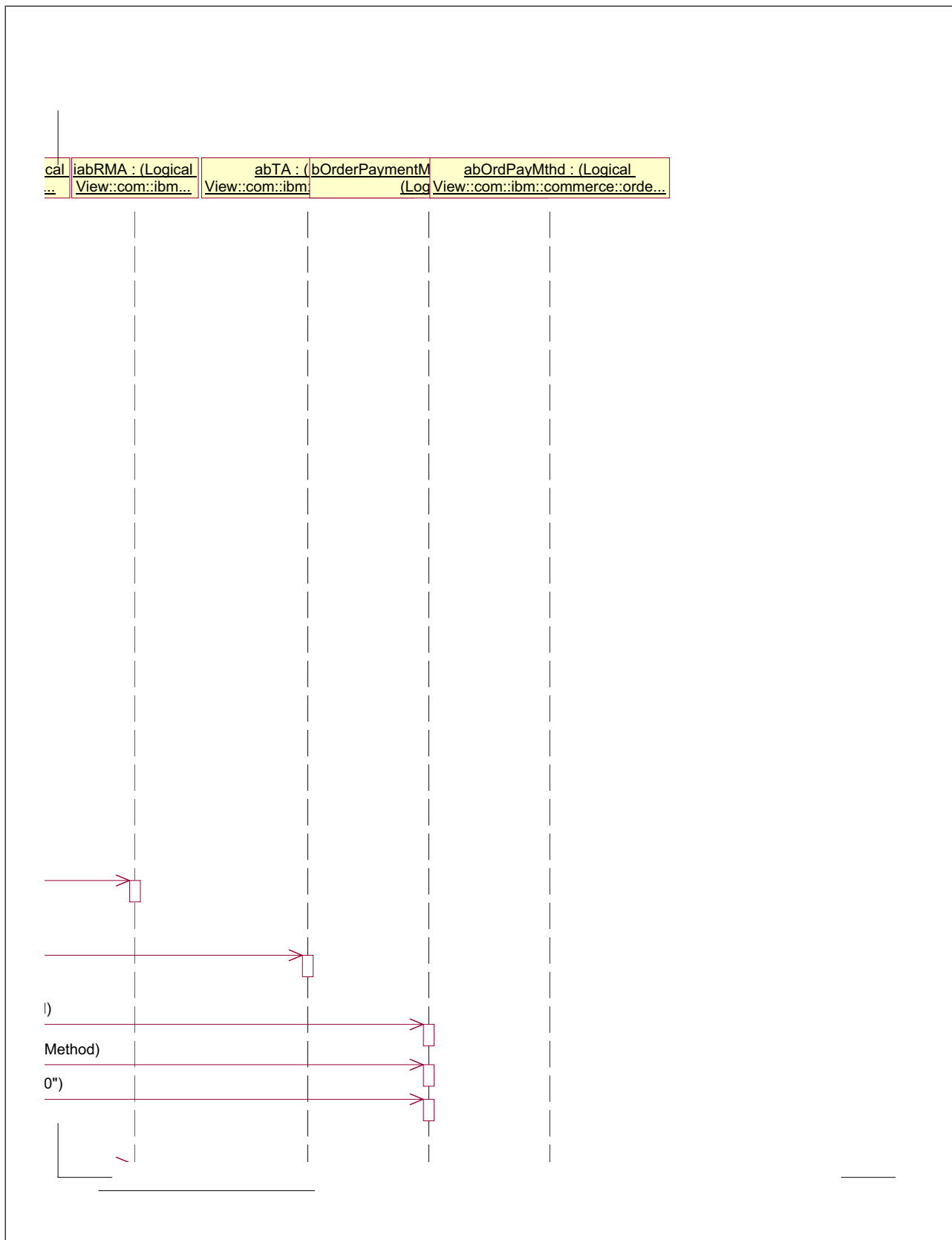

Figure 65. DoRefundTest sequence diagram, 2 of 4 (1,2)

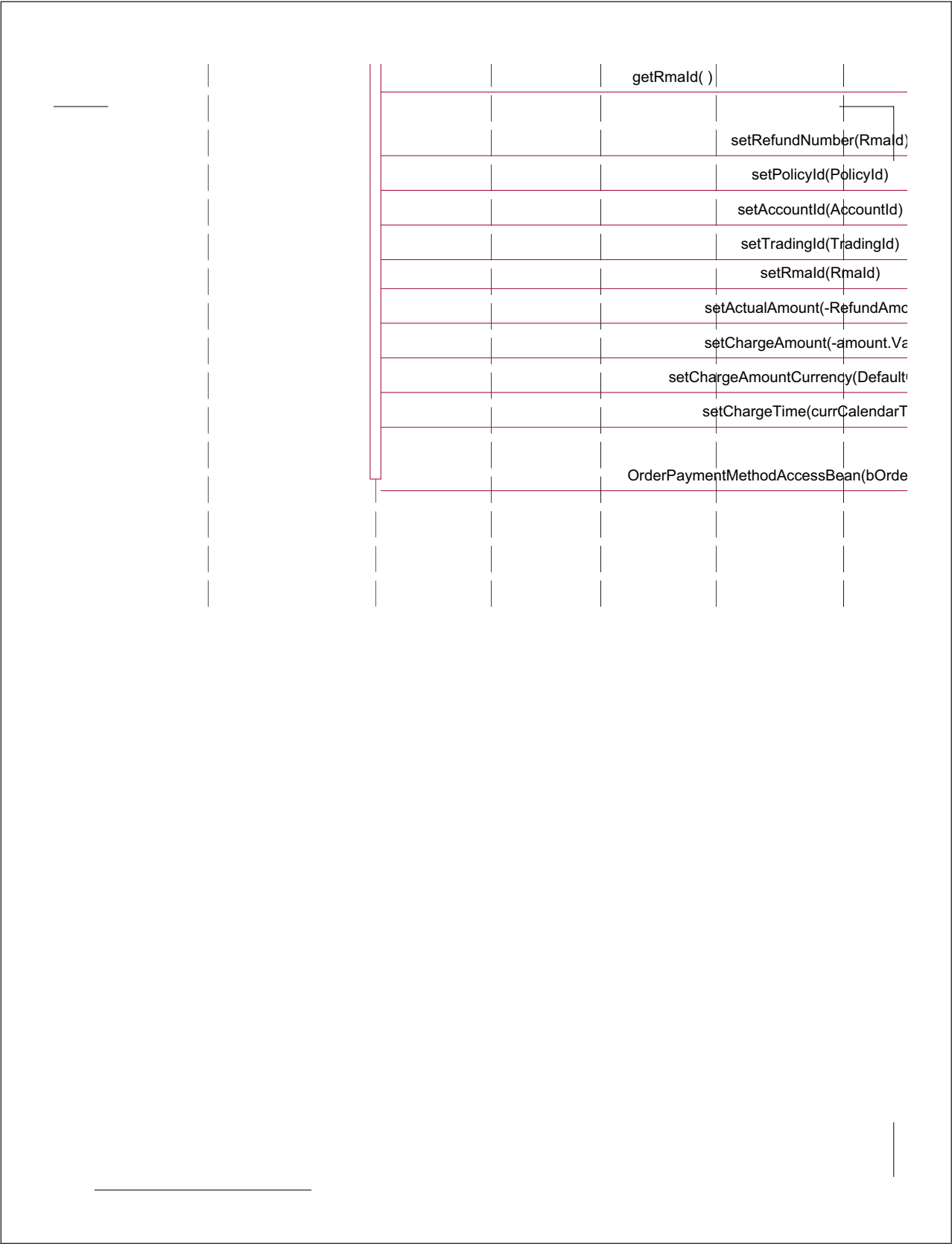

Figure 66. DoRefundTest sequence diagram, 3 of 4 (2,1)

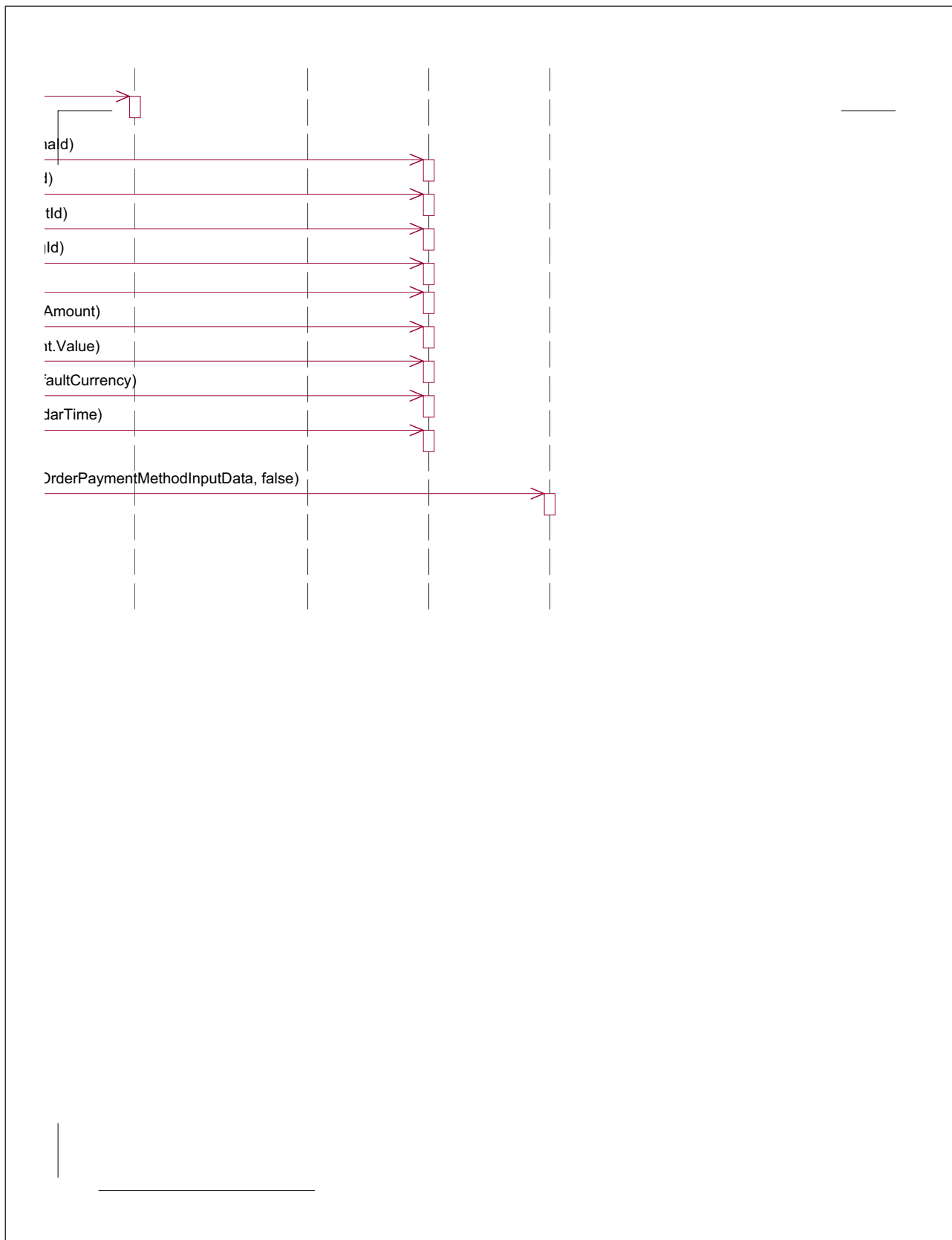

Figure 67. DoRefundTest sequence diagram, 4 of 4 (2,2)

GetBaseUnitPrice sequence diagram

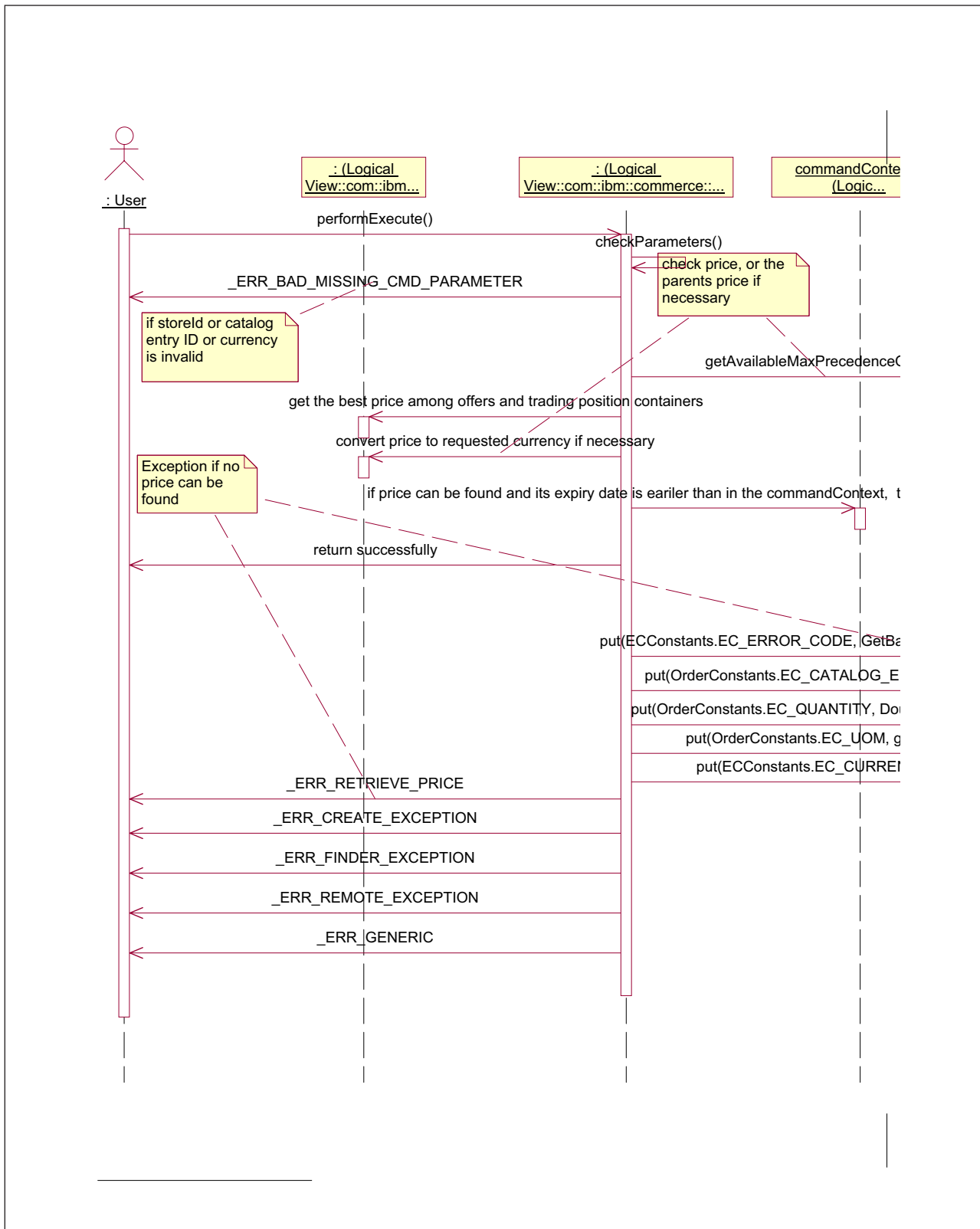

Figure 68. GetBaseUnitPrice sequence diagram, 1 of 2 (1,1)

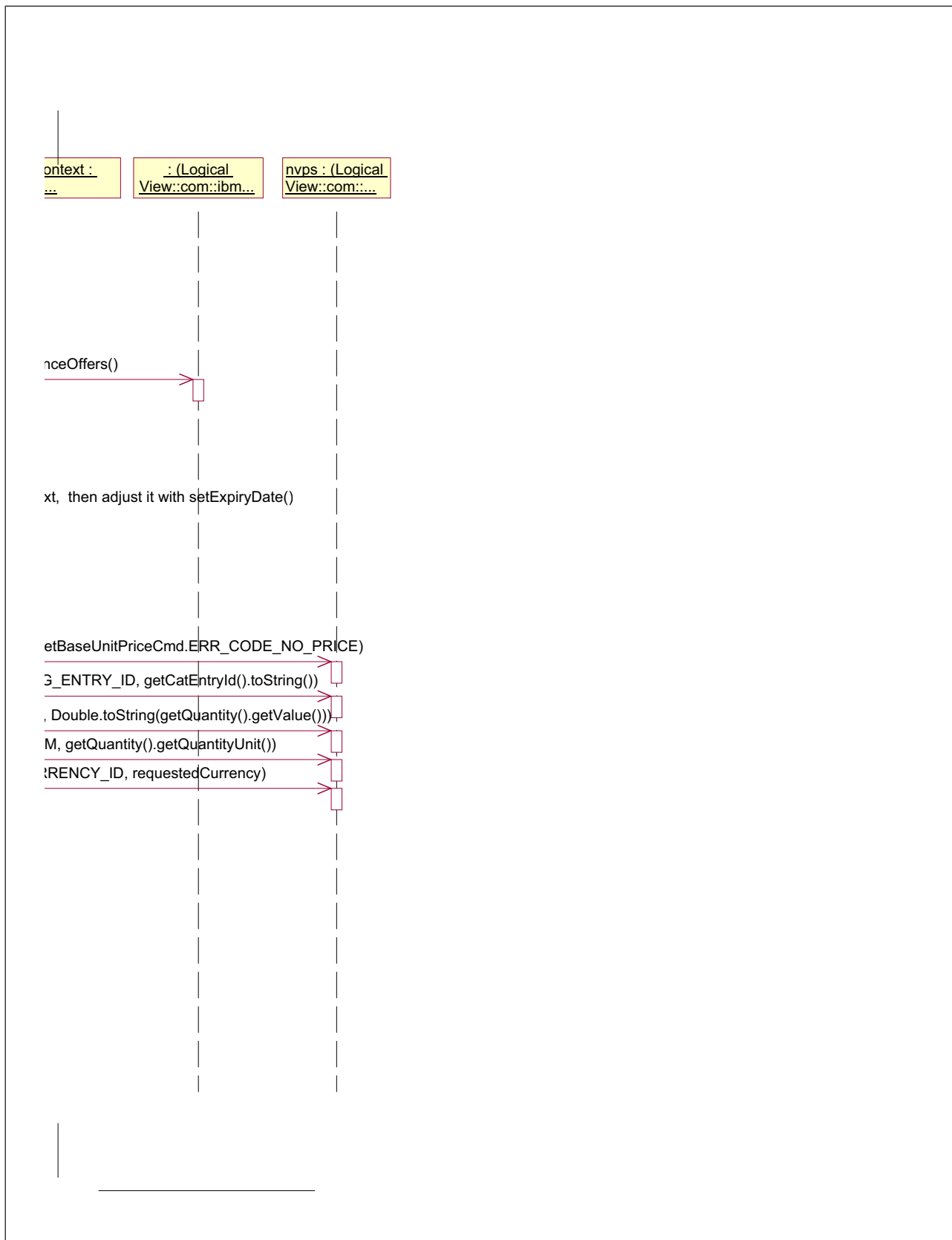

Figure 69. GetBaseUnitPrice sequence diagram, 2 of 2 (1,2)

GetContractUnitPrice sequence diagram

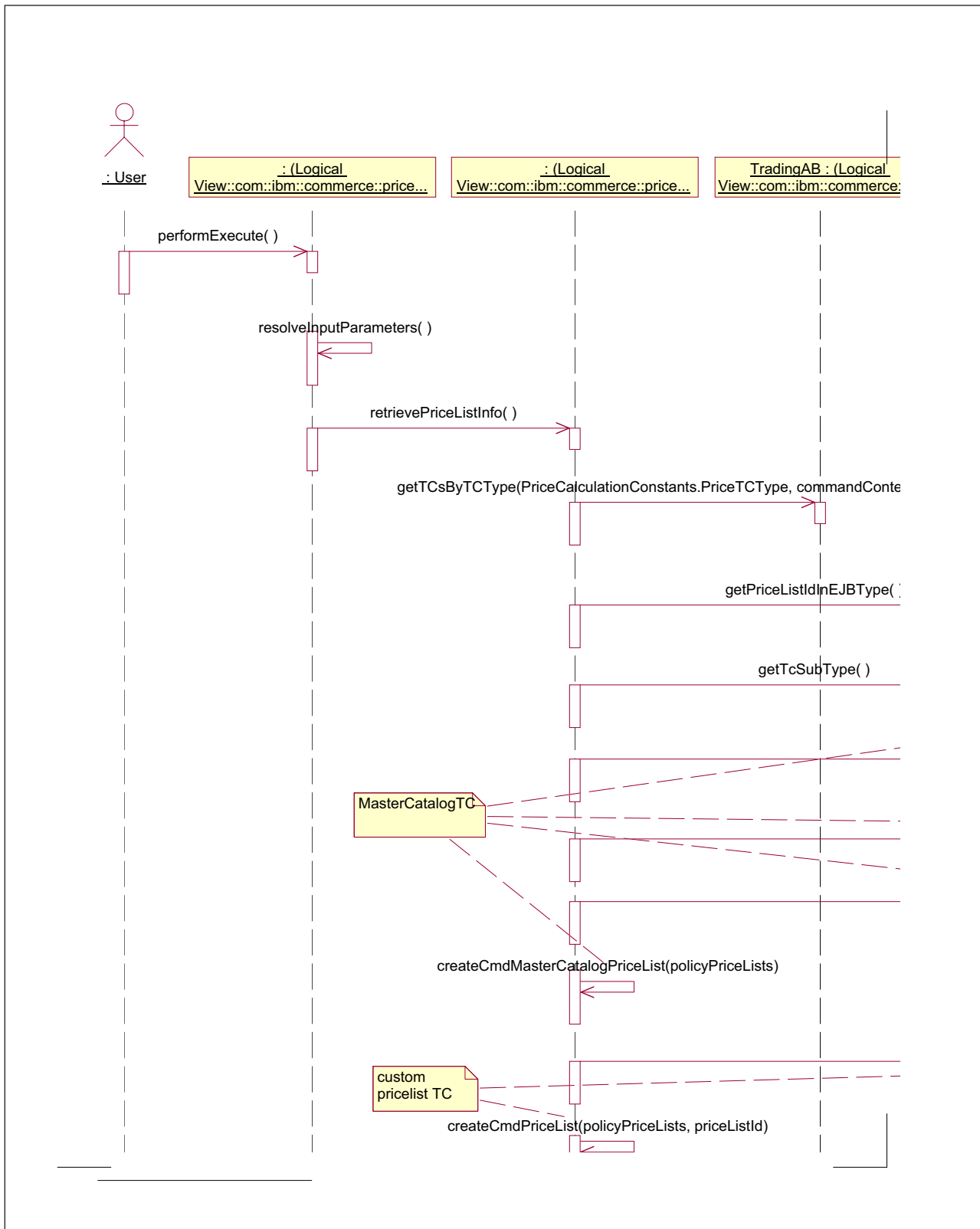

Figure 70. GetContractUnitPrice sequence diagram, 1 of 20 (1,1)

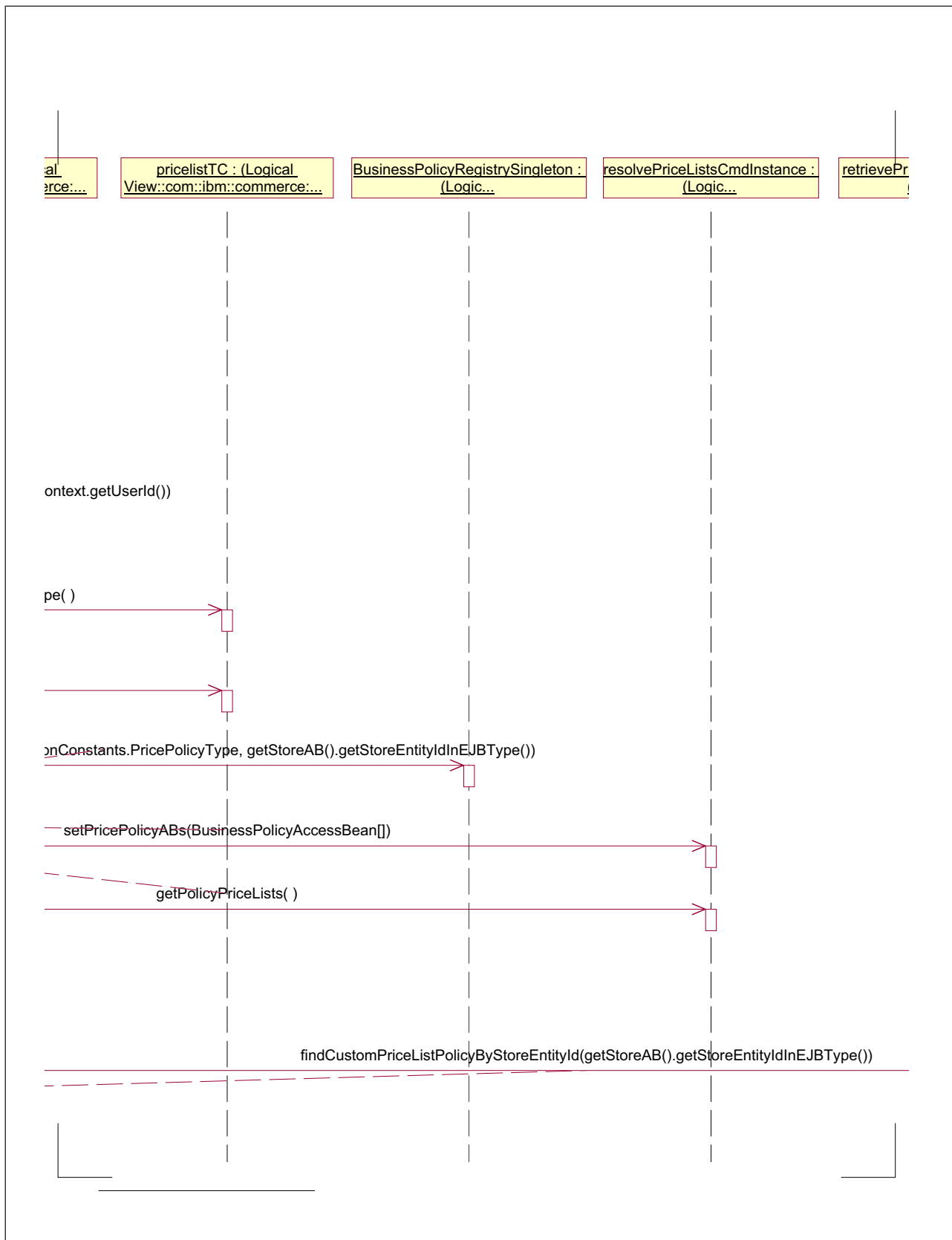

Figure 71. GetContractUnitPrice sequence diagram, 2 of 20 (1,2)

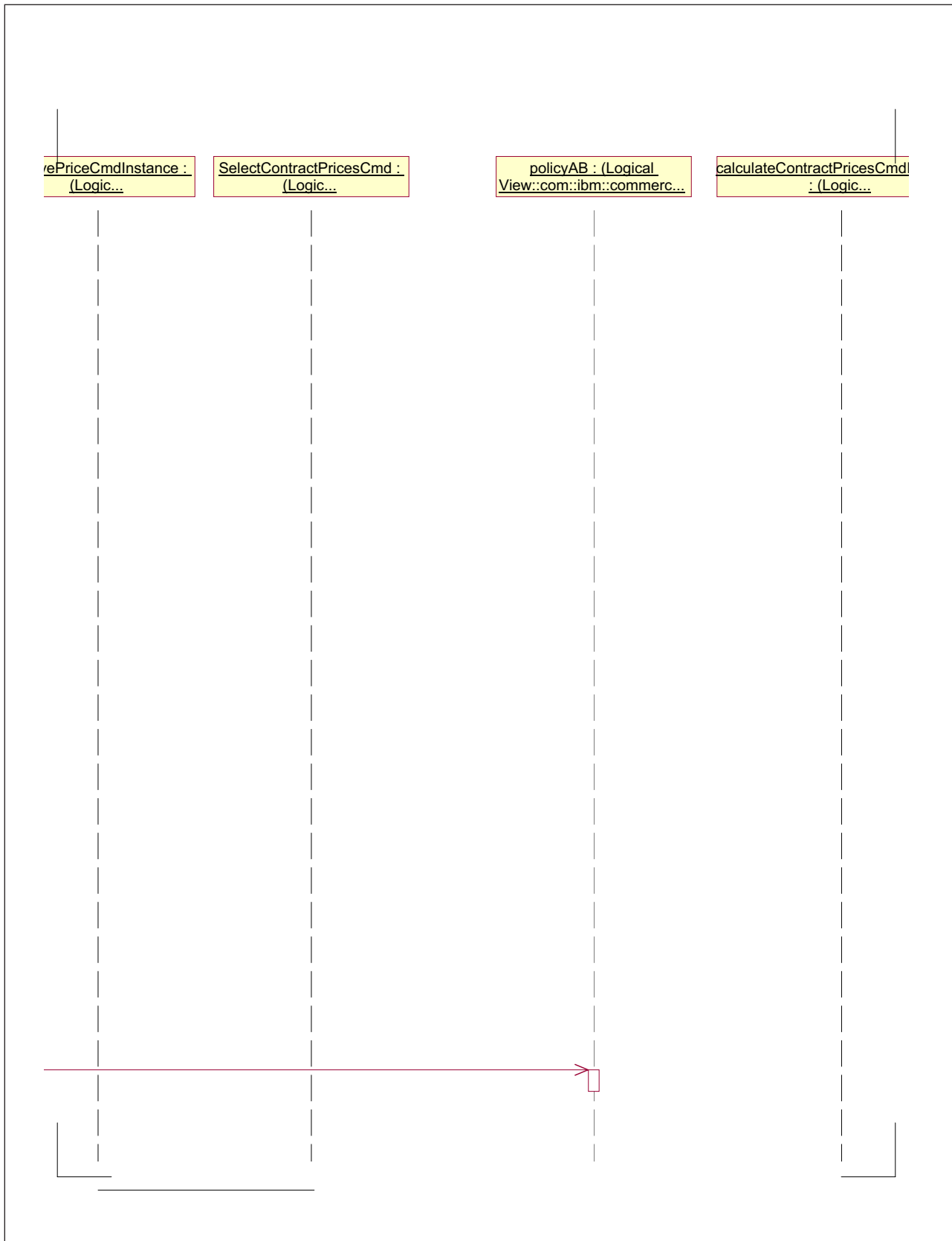

Figure 72. GetContractUnitPrice sequence diagram, 3 of 20 (1,3)

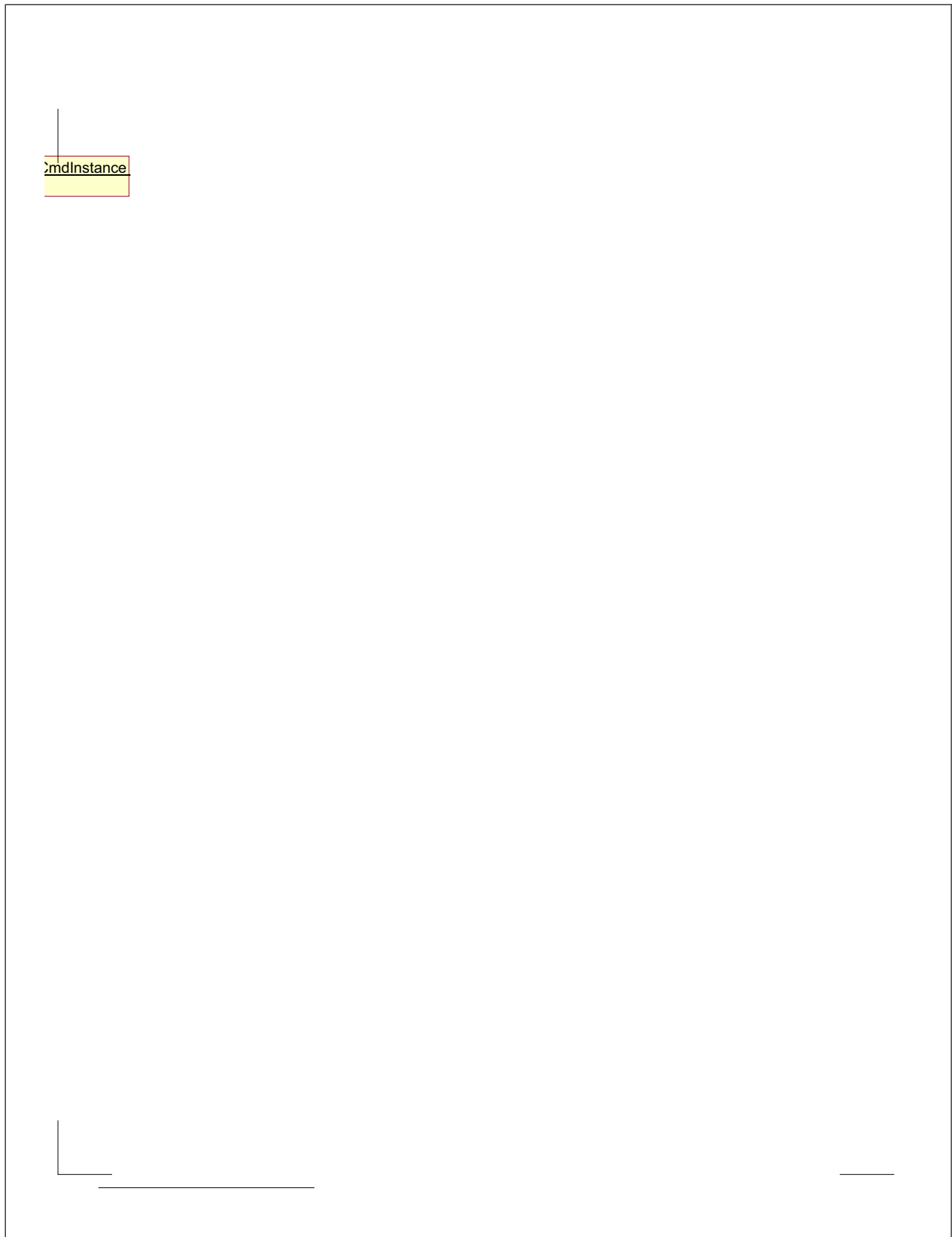
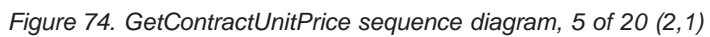

Figure 73. `GetContractUnitPrice` sequence diagram, 4 of 20 (1,4)



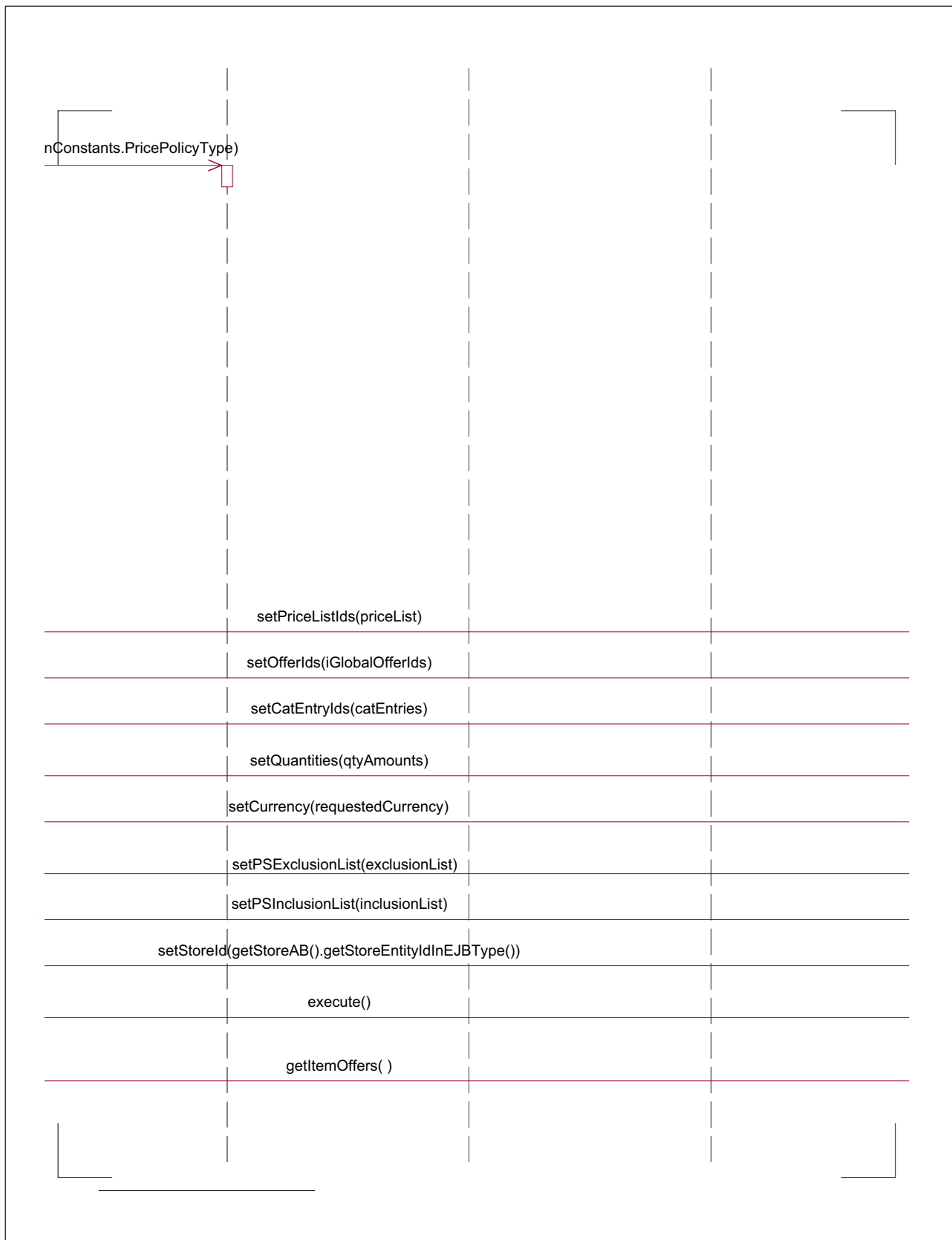

Figure 75. GetContractUnitPrice sequence diagram, 6 of 20 (2,2)

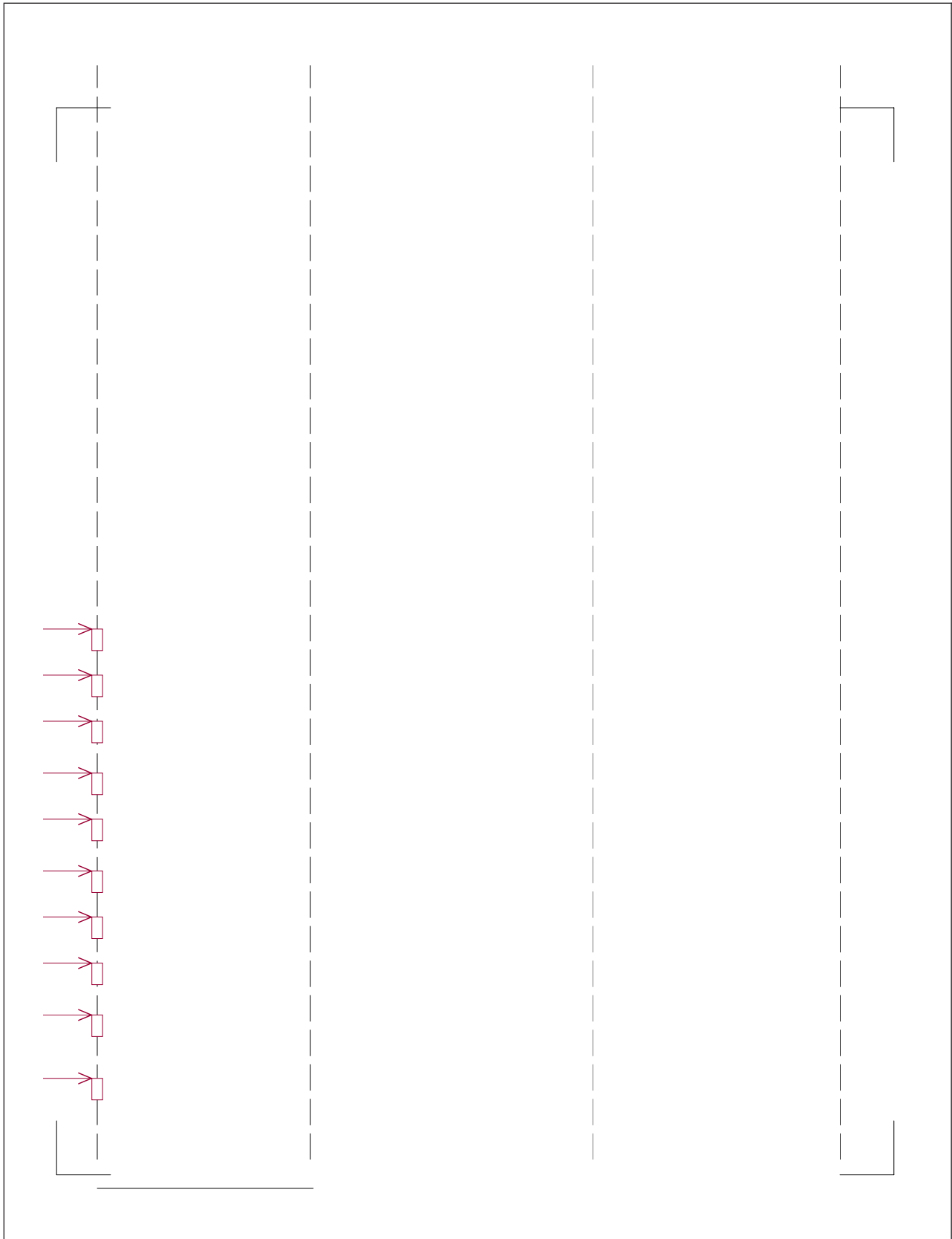

Figure 76. GetContractUnitPrice sequence diagram, 7 of 20 (2,3)

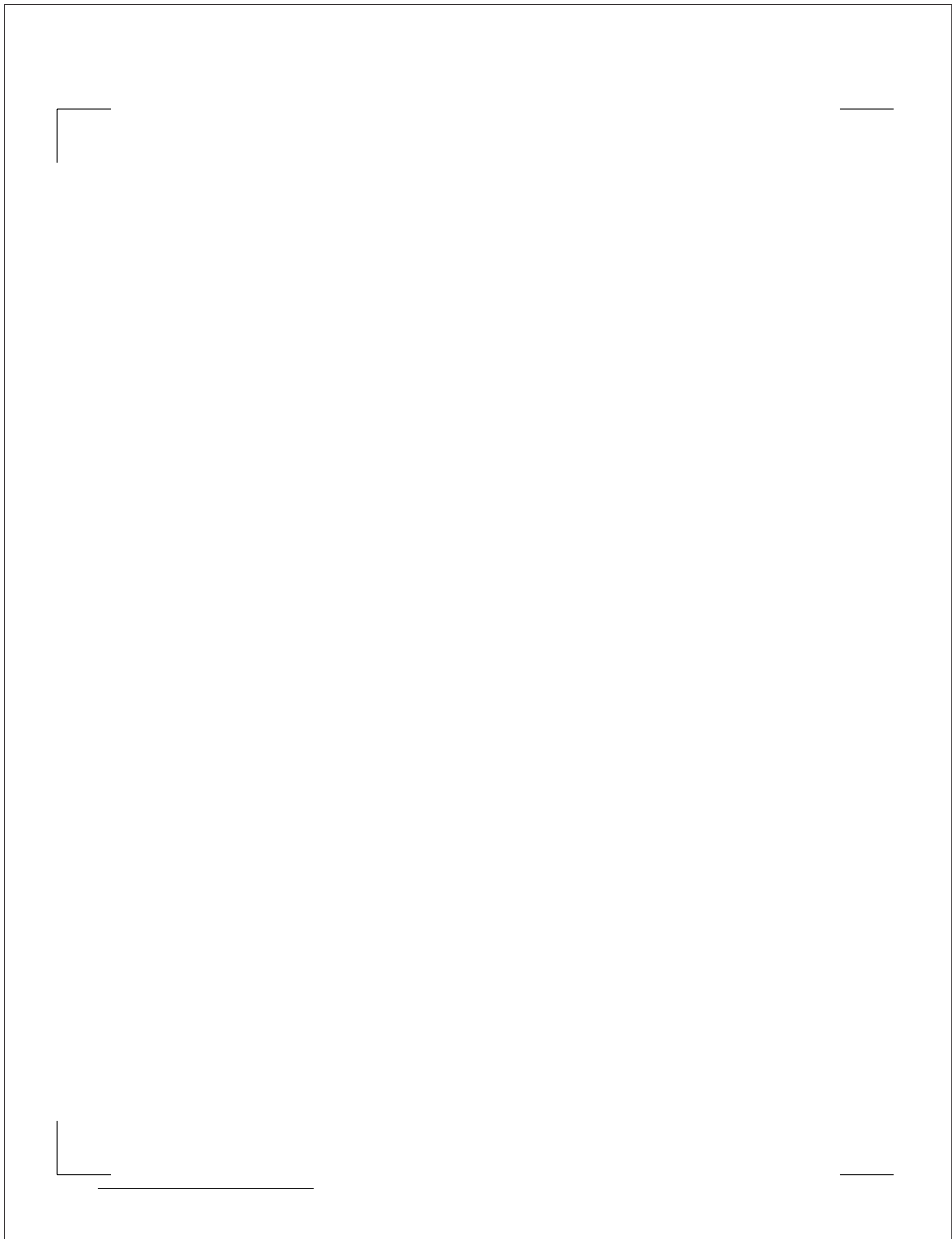

Figure 77. *GetContractUnitPrice* sequence diagram, 8 of 20 (2,4)

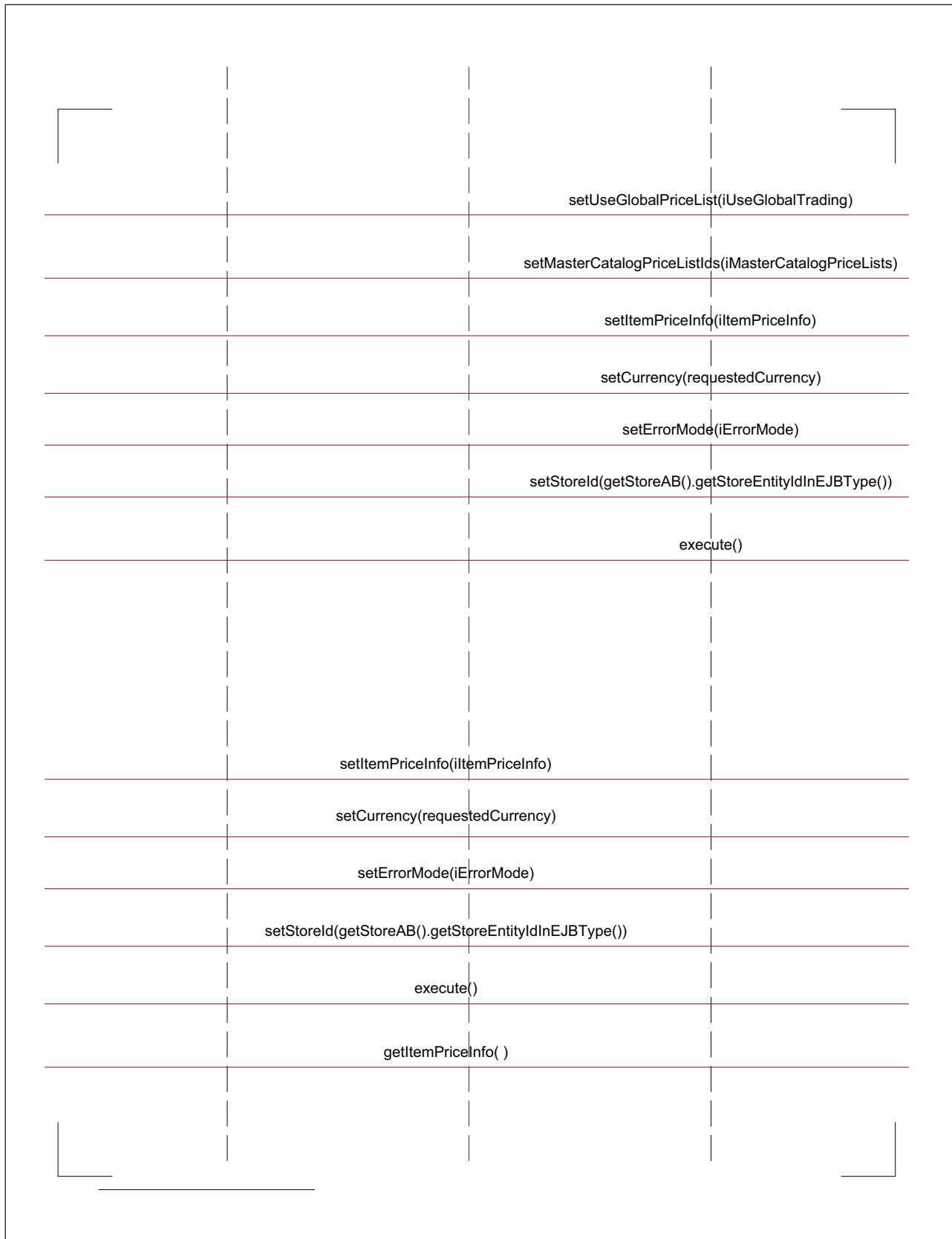

Figure 79. GetContractUnitPrice sequence diagram, 10 of 20 (3,2)

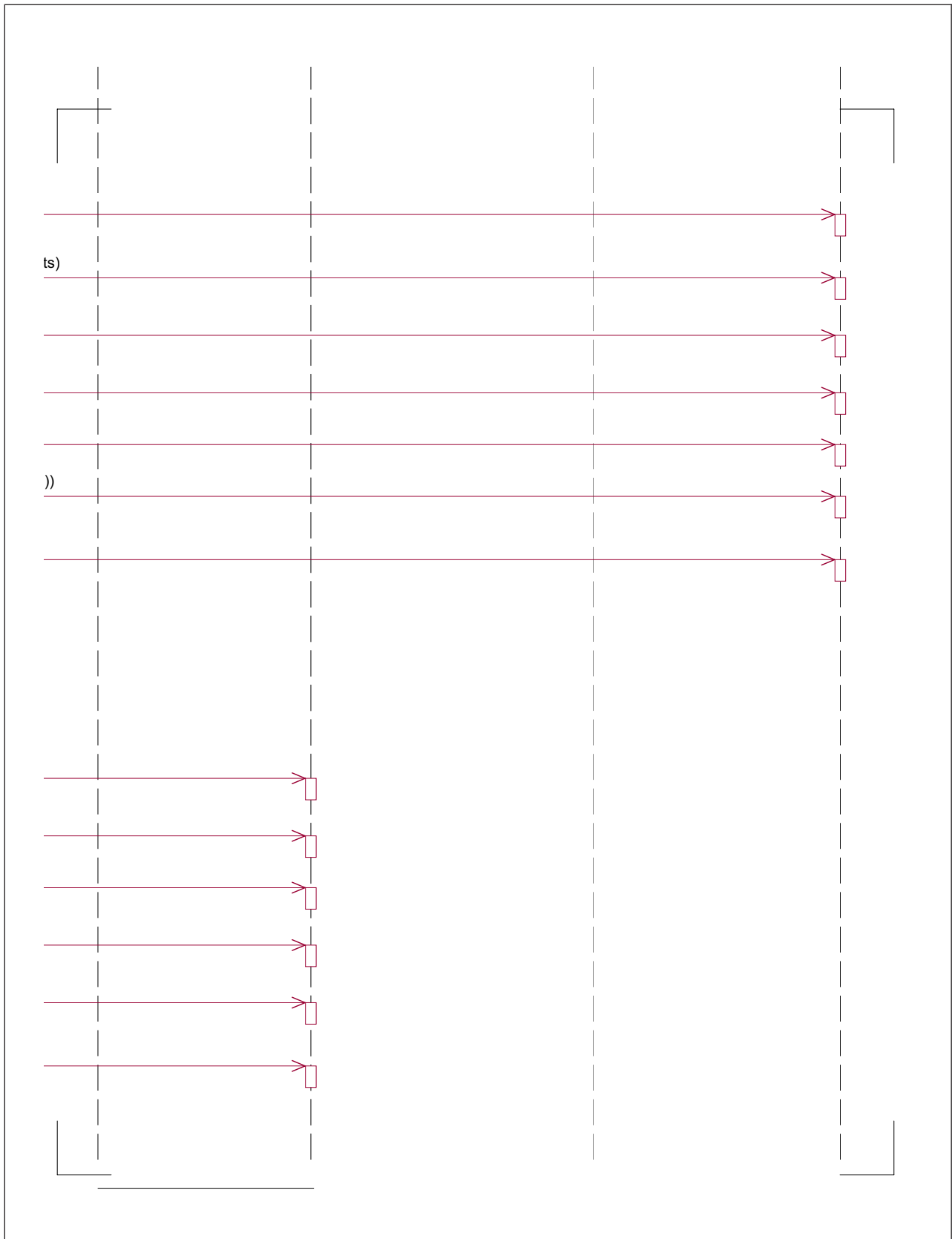

Figure 80. GetContractUnitPrice sequence diagram, 11 of 20 (3,3)

Figure 81. GetContractUnitPrice sequence diagram, 12 of 20 (3,4)

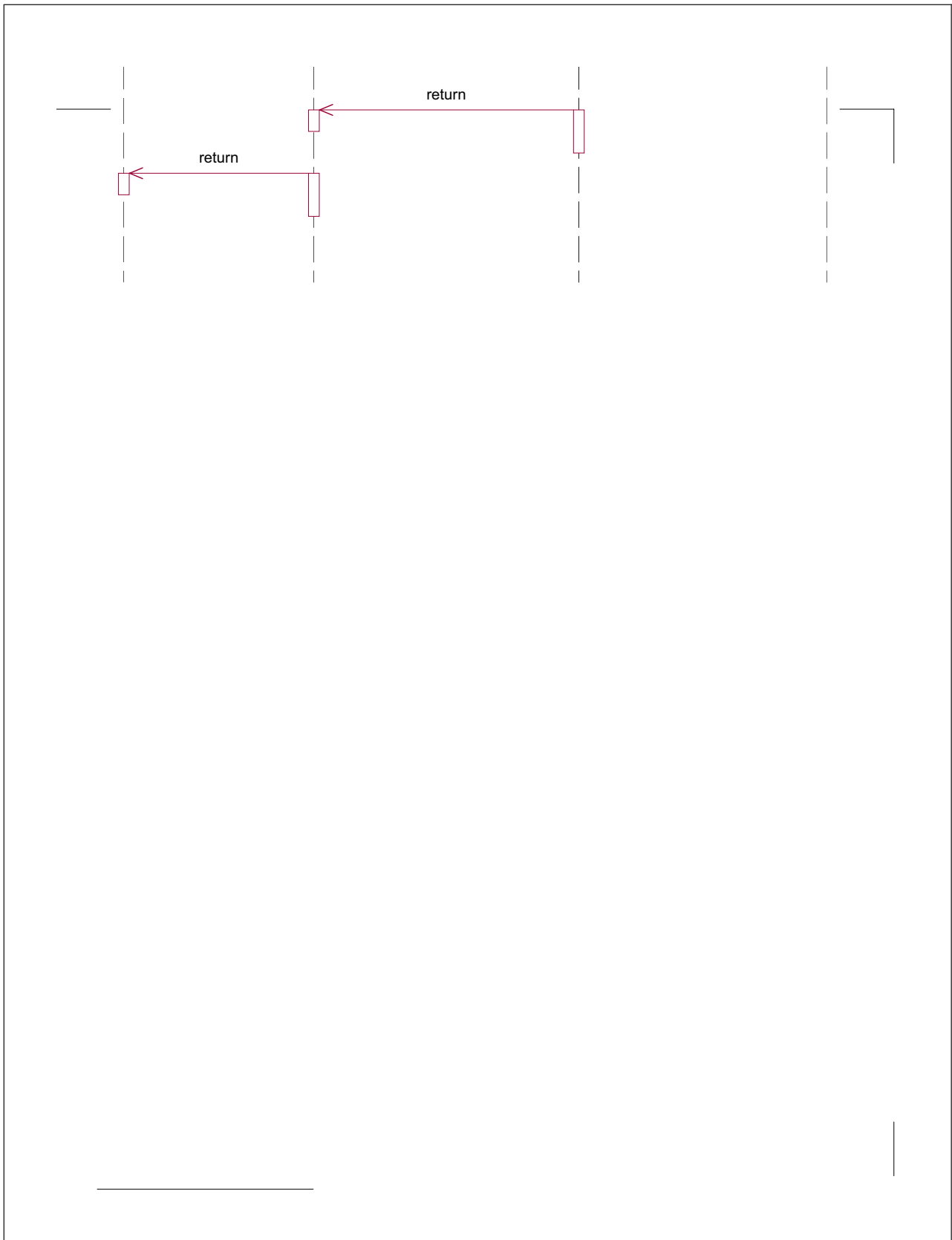

Figure 82. *GetContractUnitPrice* sequence diagram, 13 of 20 (4,1)

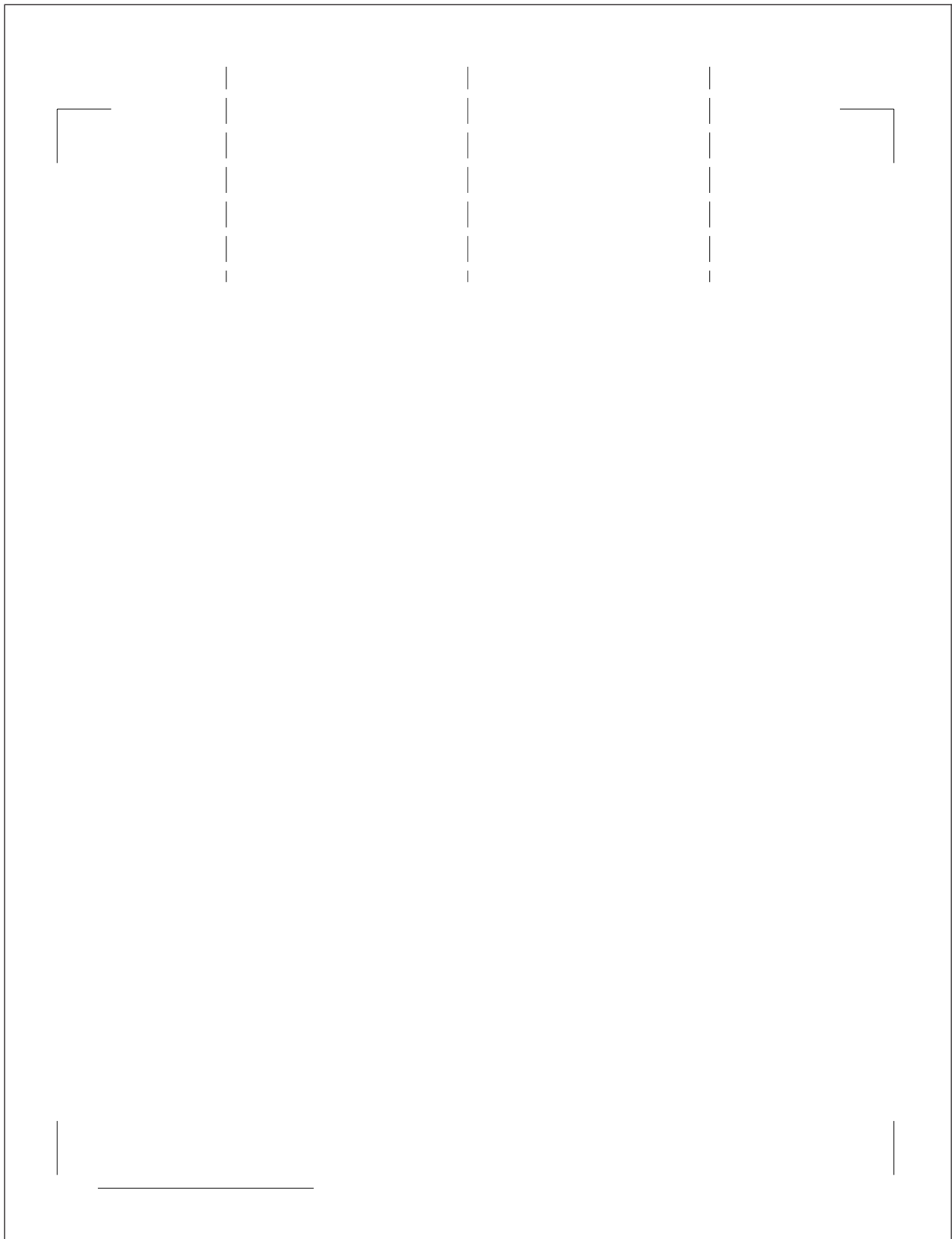

Figure 83. `GetContractUnitPrice` sequence diagram, 14 of 20 (4,2)

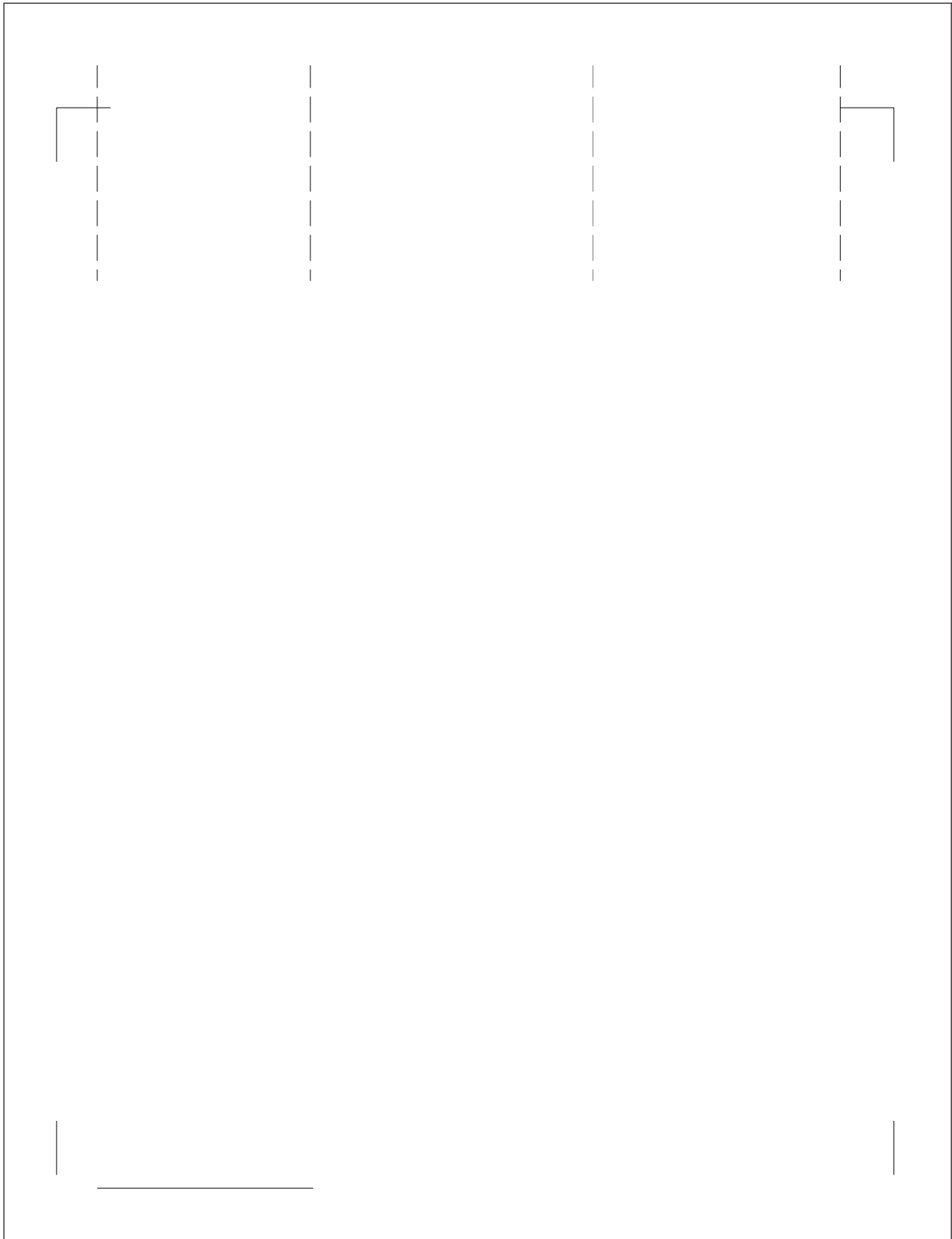

Figure 84. GetContractUnitPrice sequence diagram, 15 of 20 (4,3)

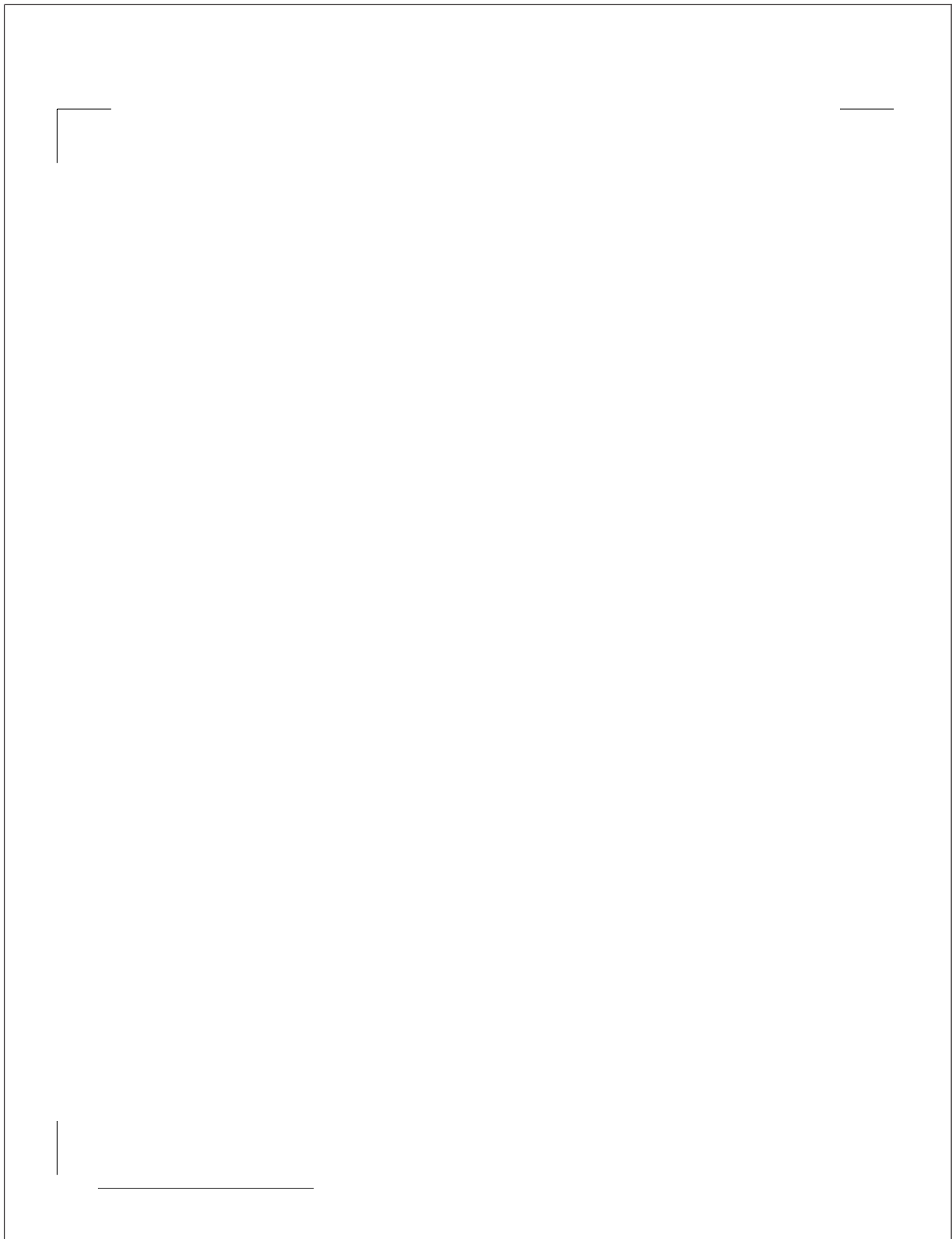

Figure 85. *GetContractUnitPrice* sequence diagram, 16 of 20 (4,4)

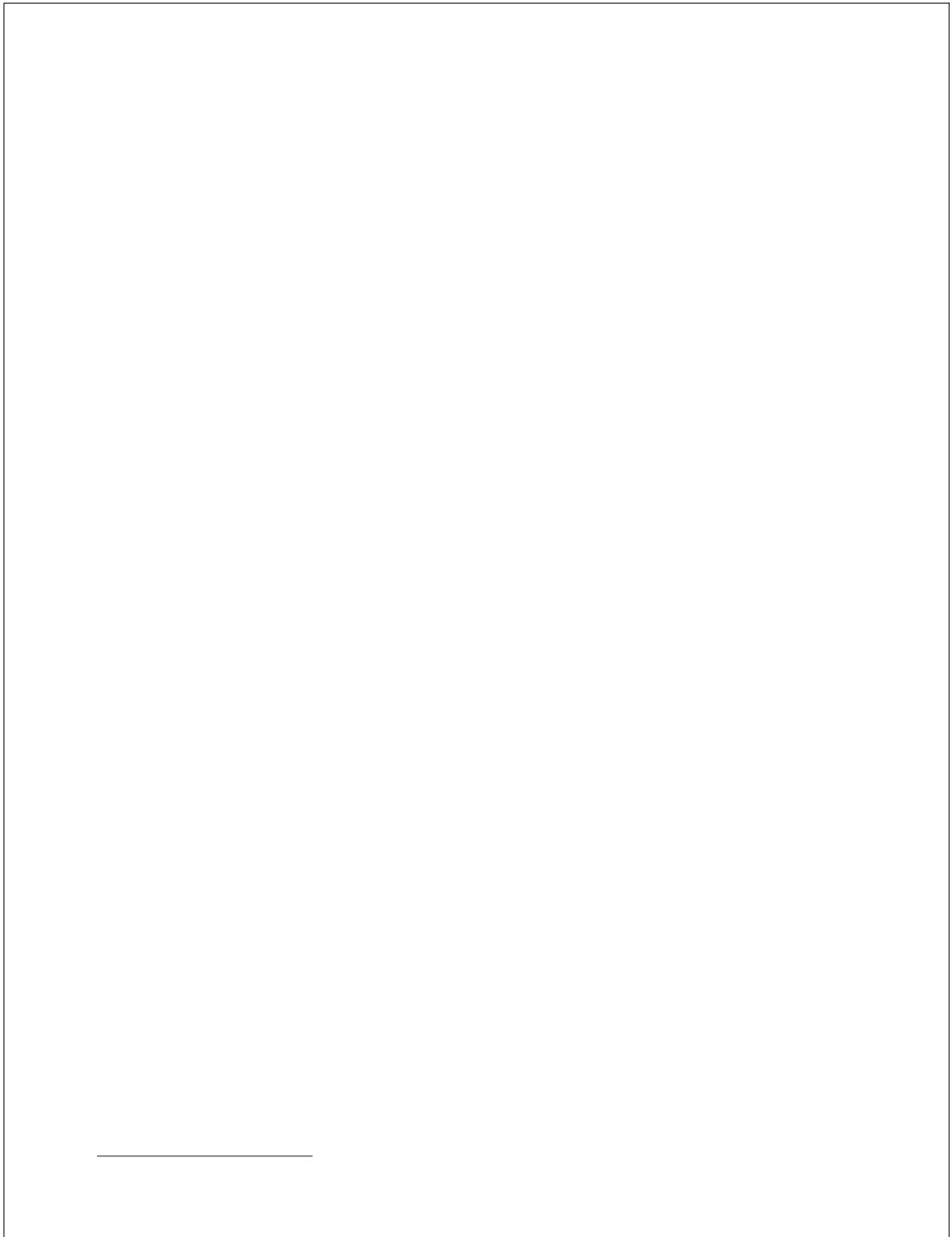

Figure 86. *GetContractUnitPrice* sequence diagram, 17 of 20 (5,1)

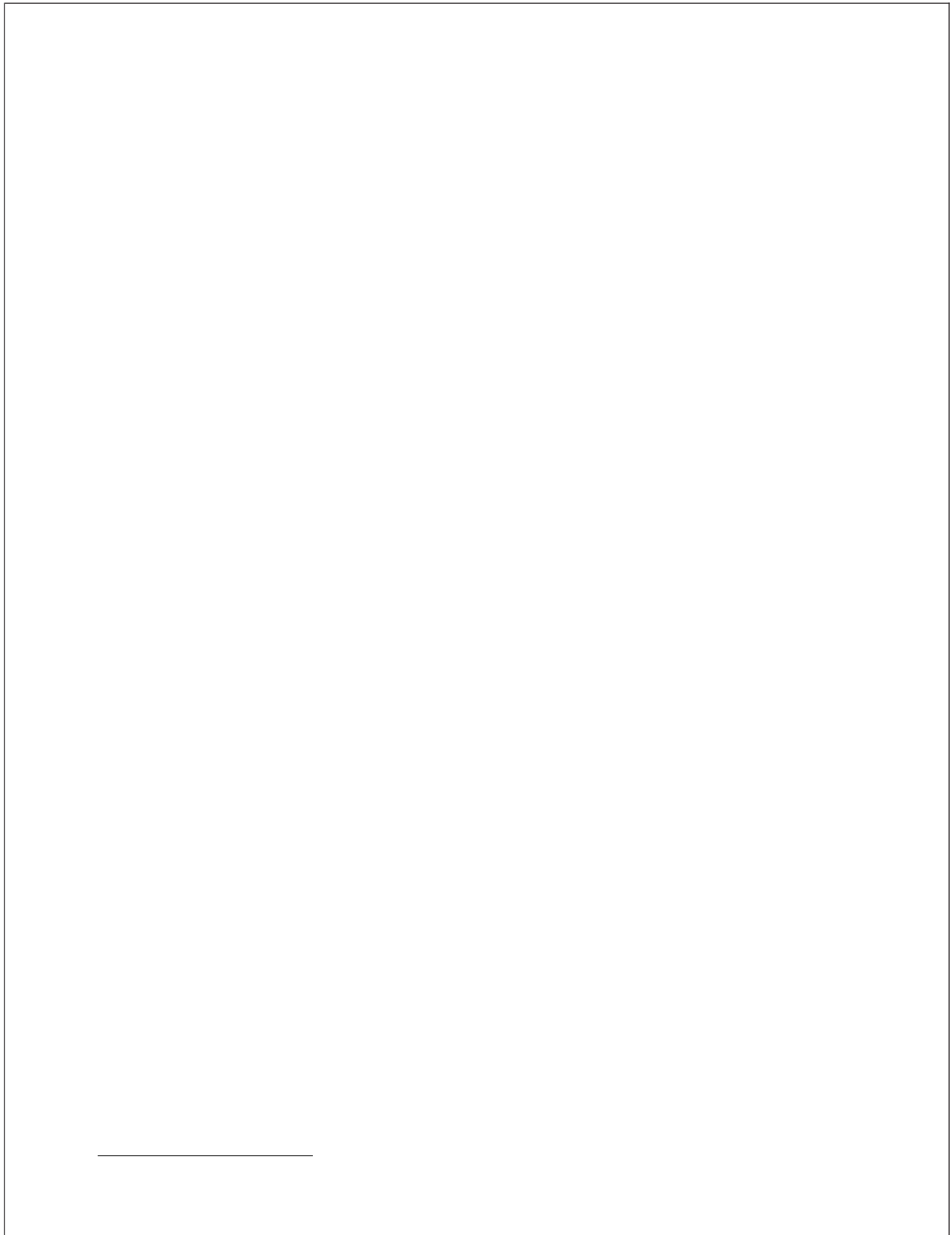

Figure 87. *GetContractUnitPrice* sequence diagram, 18 of 20 (5,2)

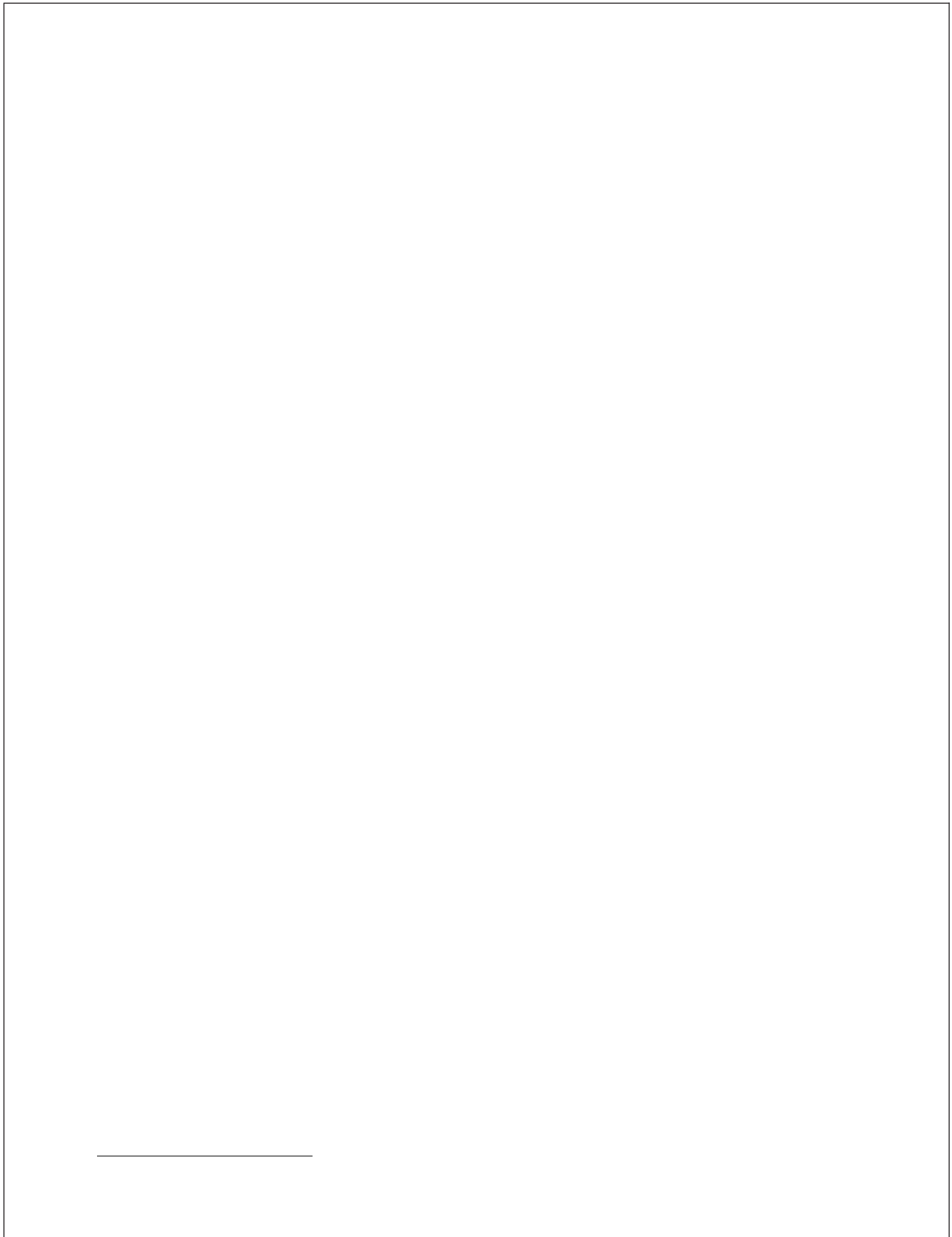

Figure 88. GetContractUnitPrice sequence diagram, 19 of 20 (5,3)

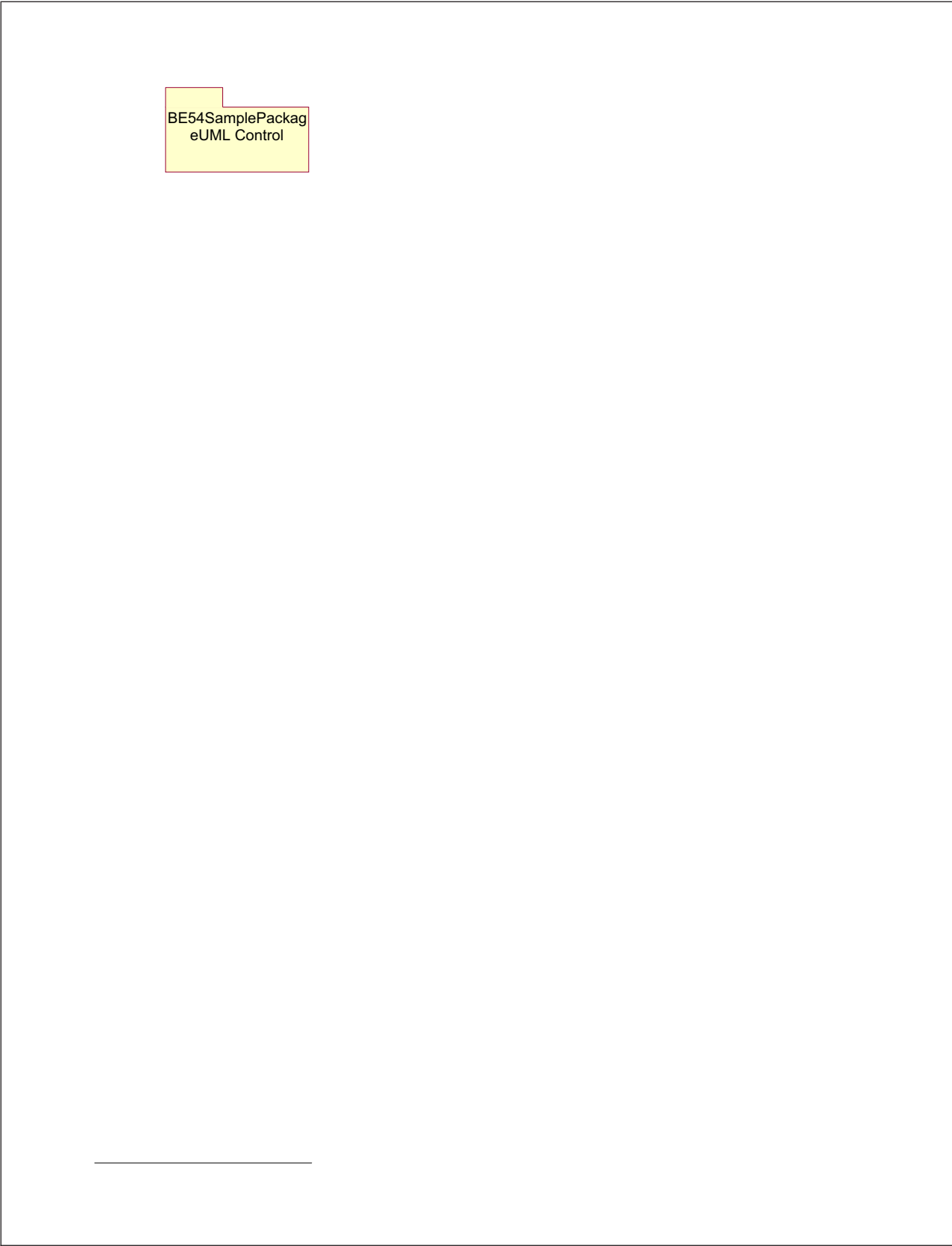

Figure 89. GetContractUnitPrice sequence diagram, 20 of 20 (5,4)

MakeReceiptAvailable sequence diagram

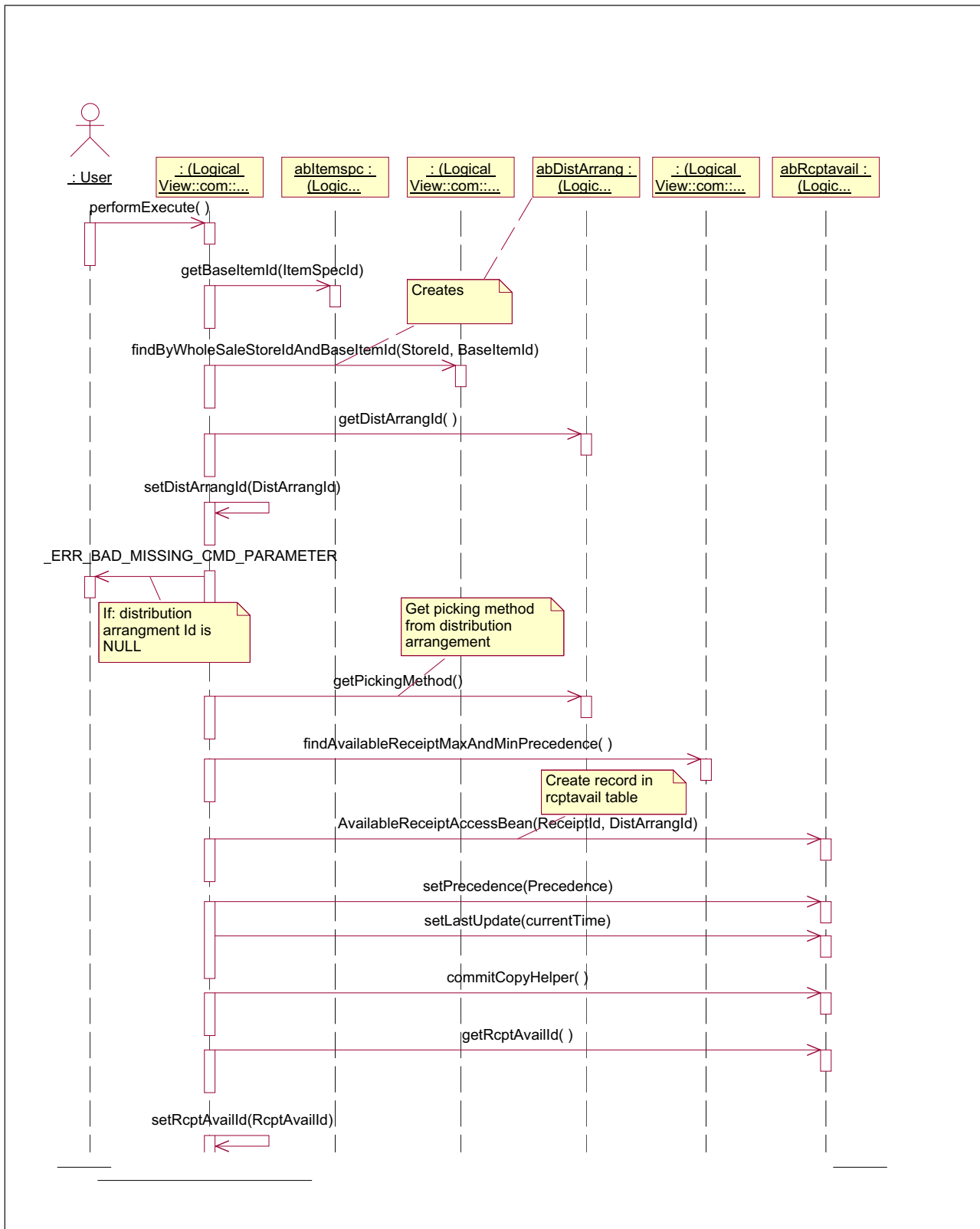

Figure 90. MakeReceiptAvailable sequence diagram, 1 of 2 (1,1)

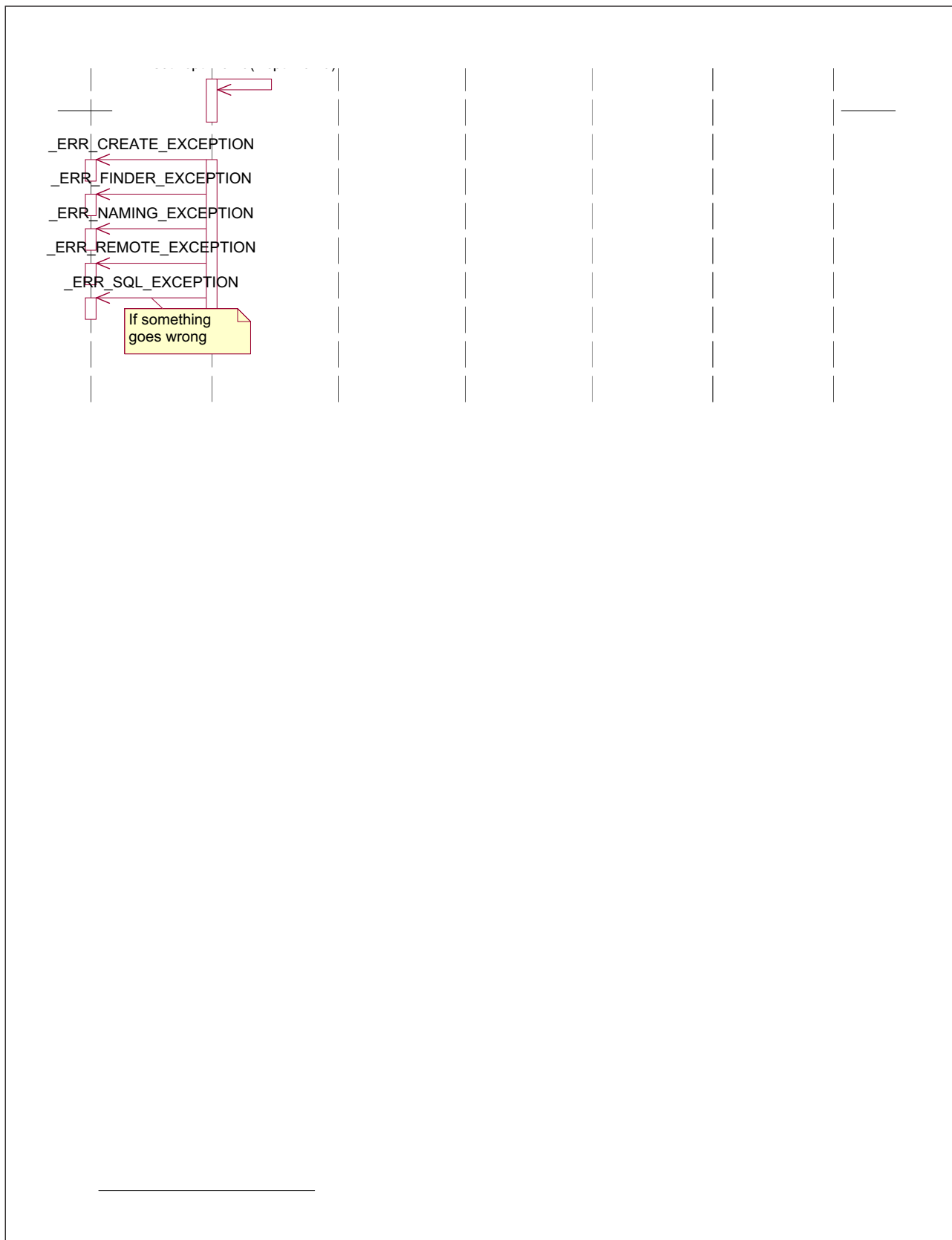

Figure 91. *MakeReceiptAvailable* sequence diagram, 2 of 2 (1,2)

NotifyCompleteOrder sequence diagram

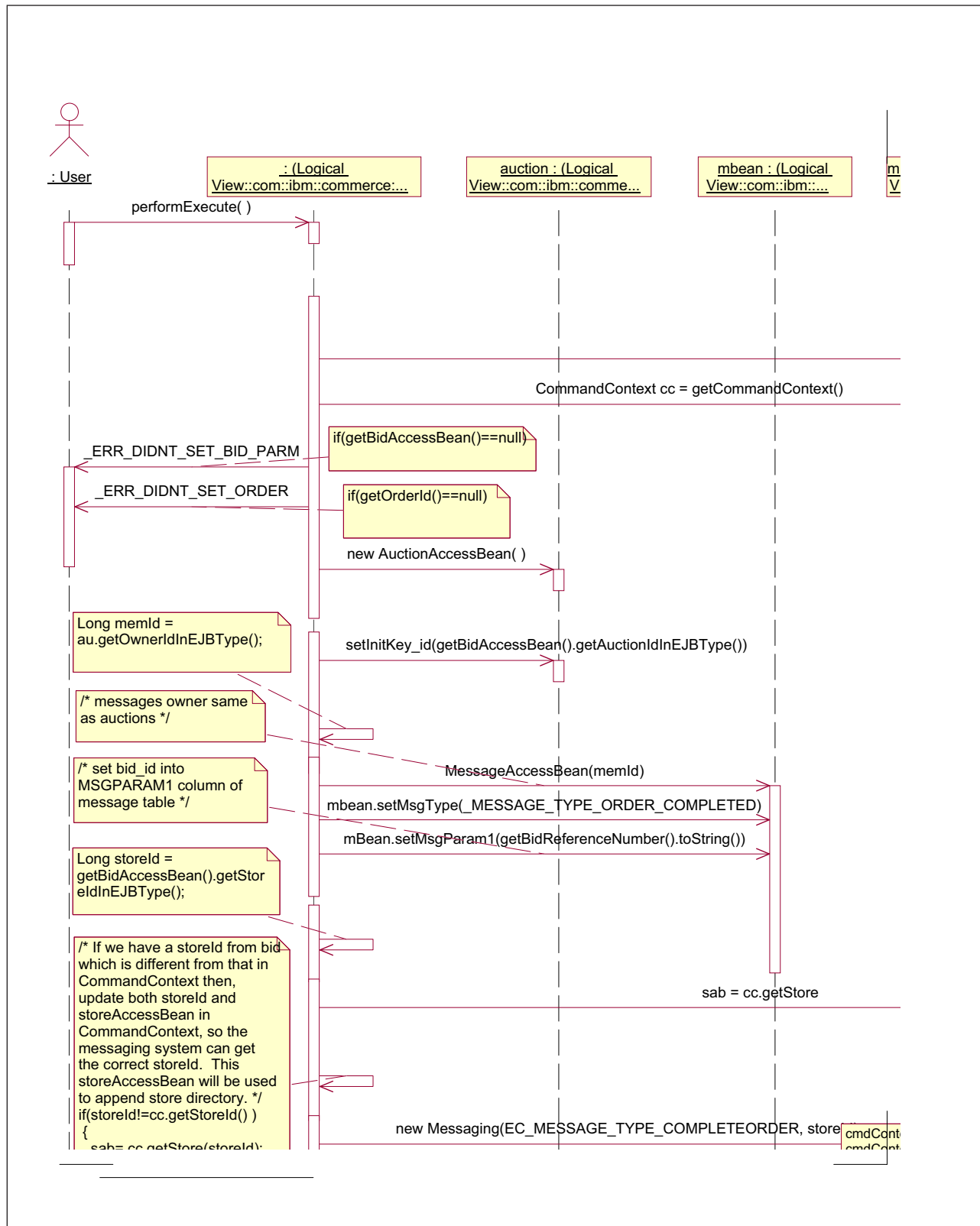

Figure 92. NotifyCompleteOrder sequence diagram, 1 of 4 (1,1)

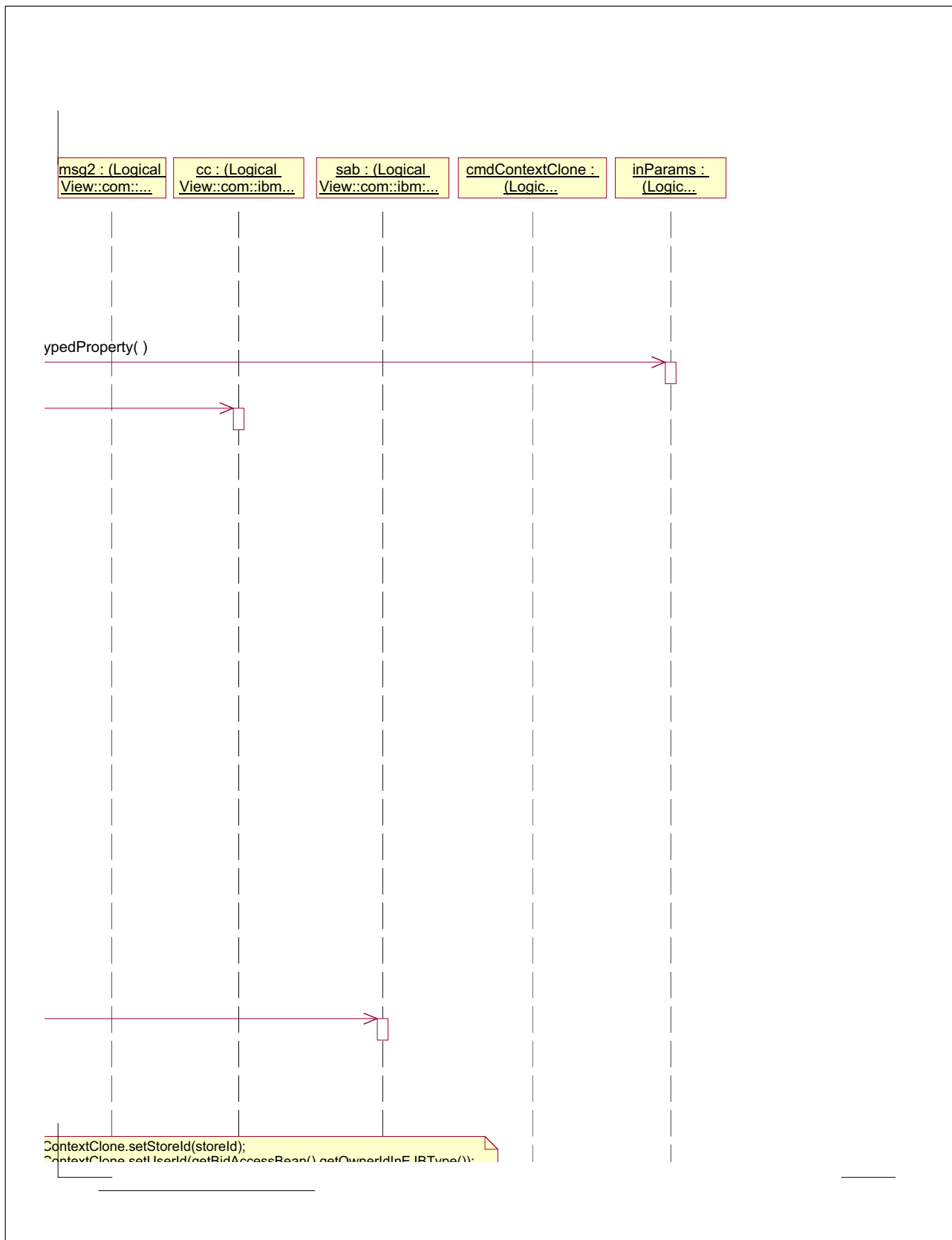

Figure 93. `NotifyCompleteOrder` sequence diagram, 2 of 4 (1,2)

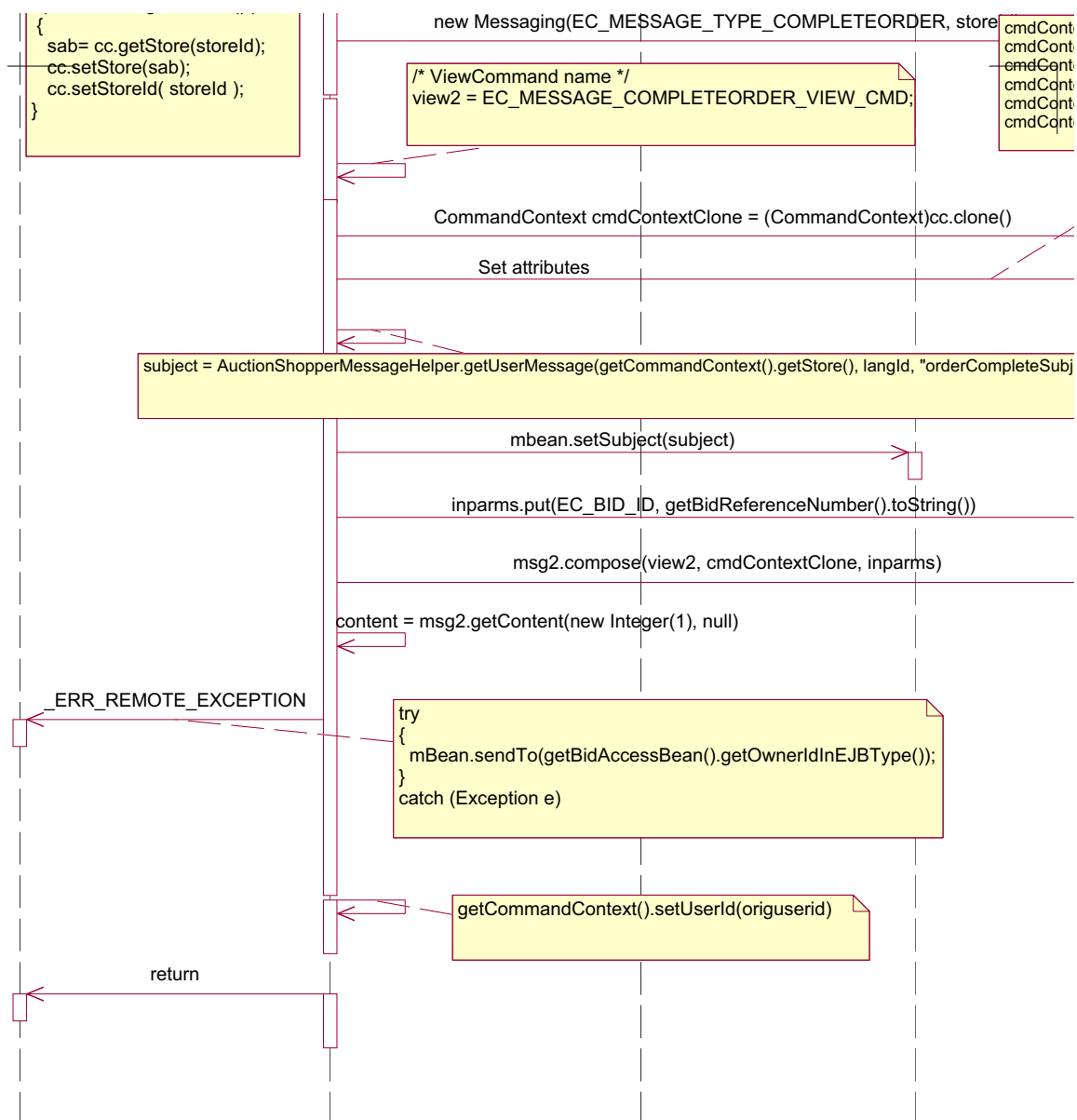

Figure 94. `NotifyCompleteOrder` sequence diagram, 3 of 4 (2,1)

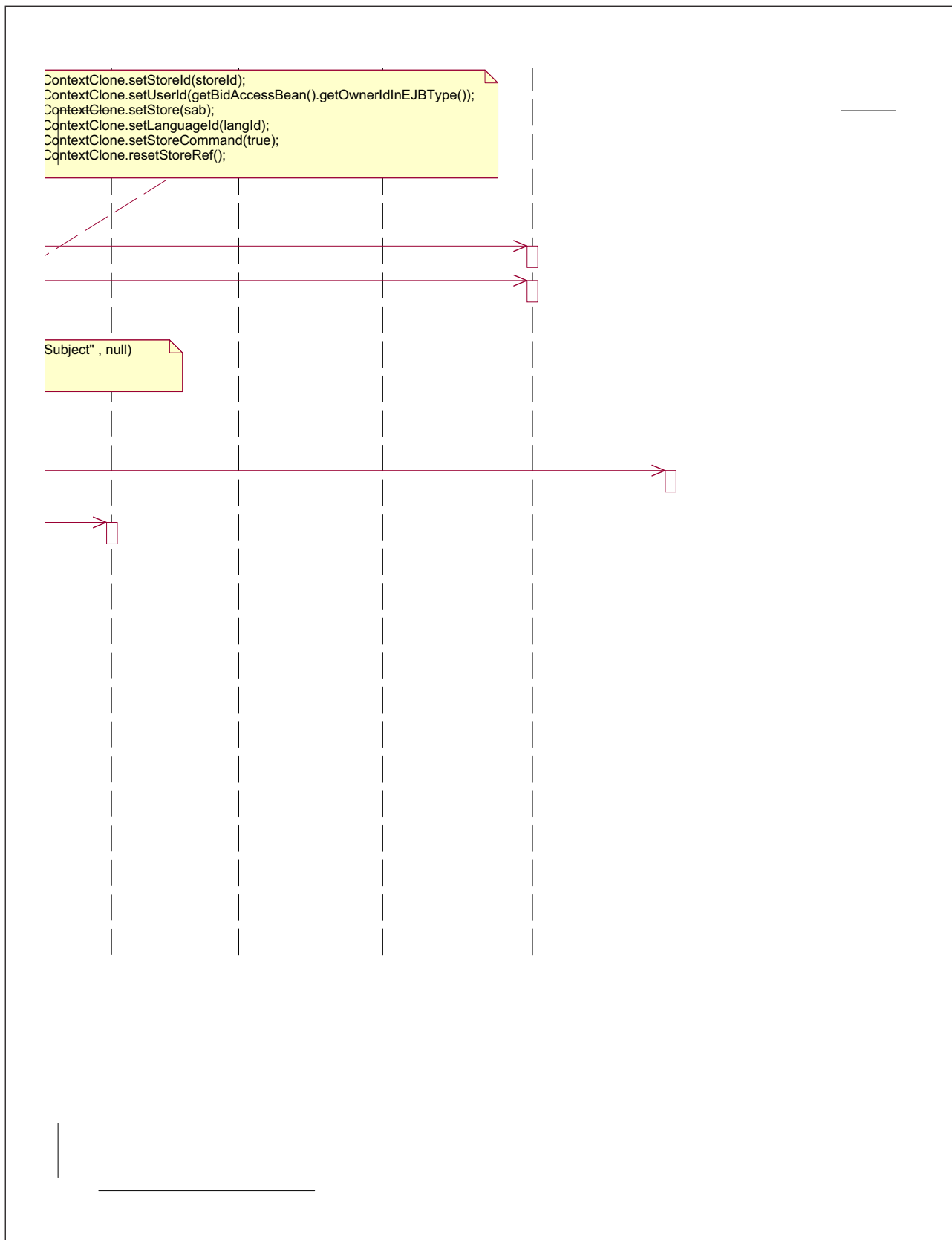

Figure 95. `NotifyCompleteOrder` sequence diagram, 4 of 4 (2,2)

OrderProcessCheckApproval sequence diagram (Business Edition only)

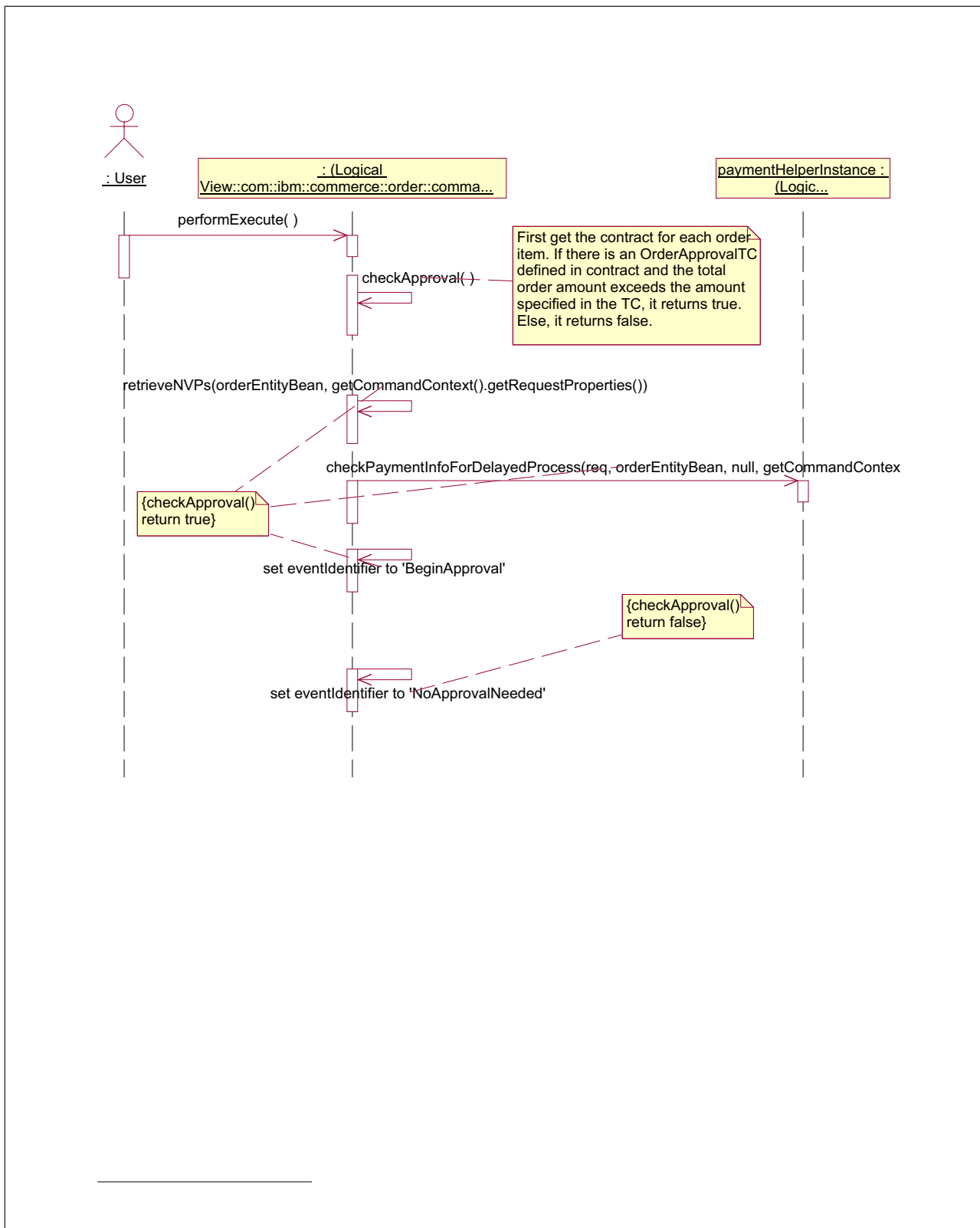

Figure 96. OrderProcessCheckApproval sequence diagram, 1 of 2 (1,1)

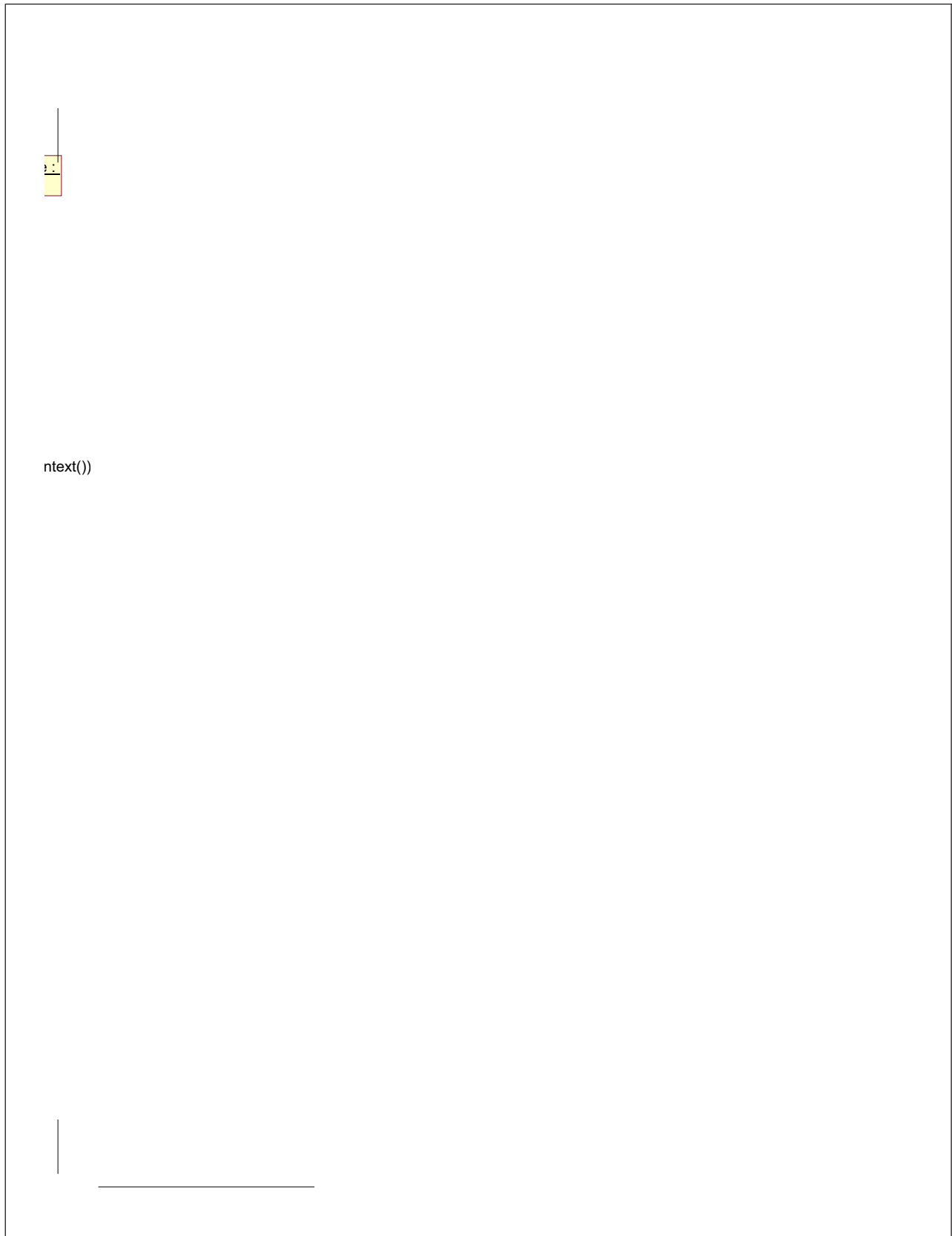

Figure 97. *OrderProcessCheckApproval* sequence diagram, 2 of 2 (1,2)

OrderStatus sequence diagram

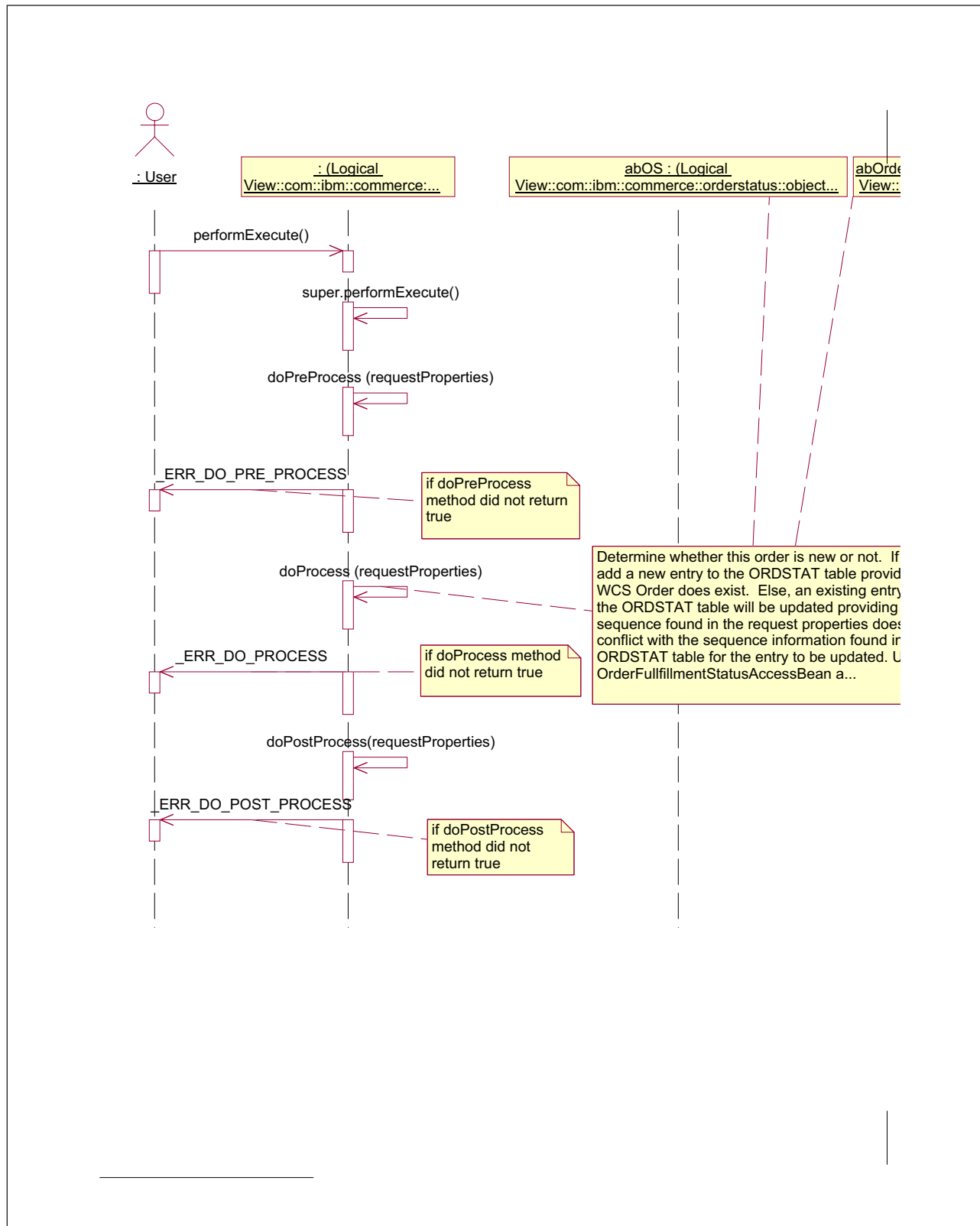

Figure 98. OrderStatus sequence diagram, 1 of 2 (1,1)

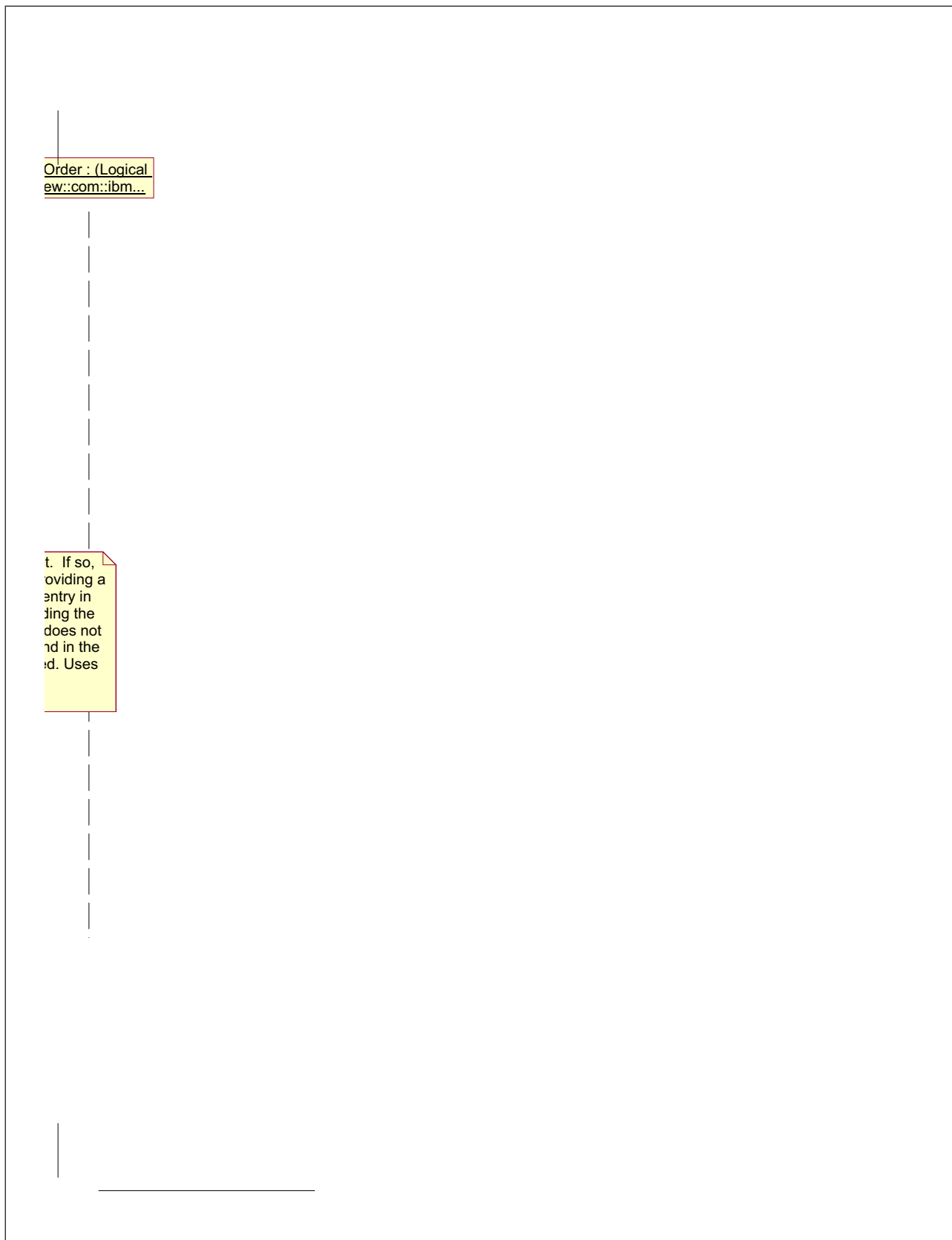

Figure 99. OrderStatus sequence diagram, 2 of 2 (1,2)

PackageResolveSKU sequence diagram

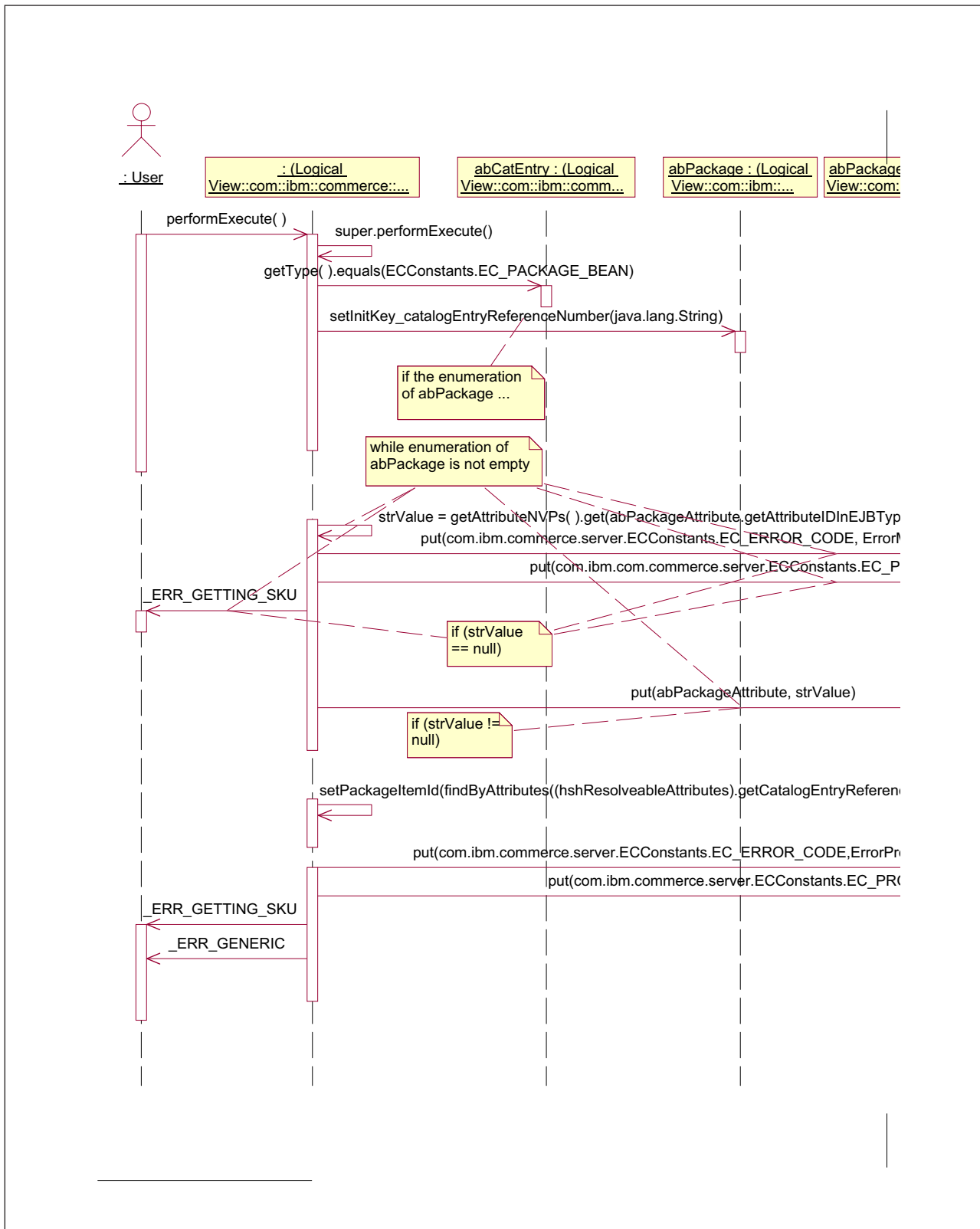

Figure 100. PackageResolveSKU sequence diagram, 1 of 2 (1,1)

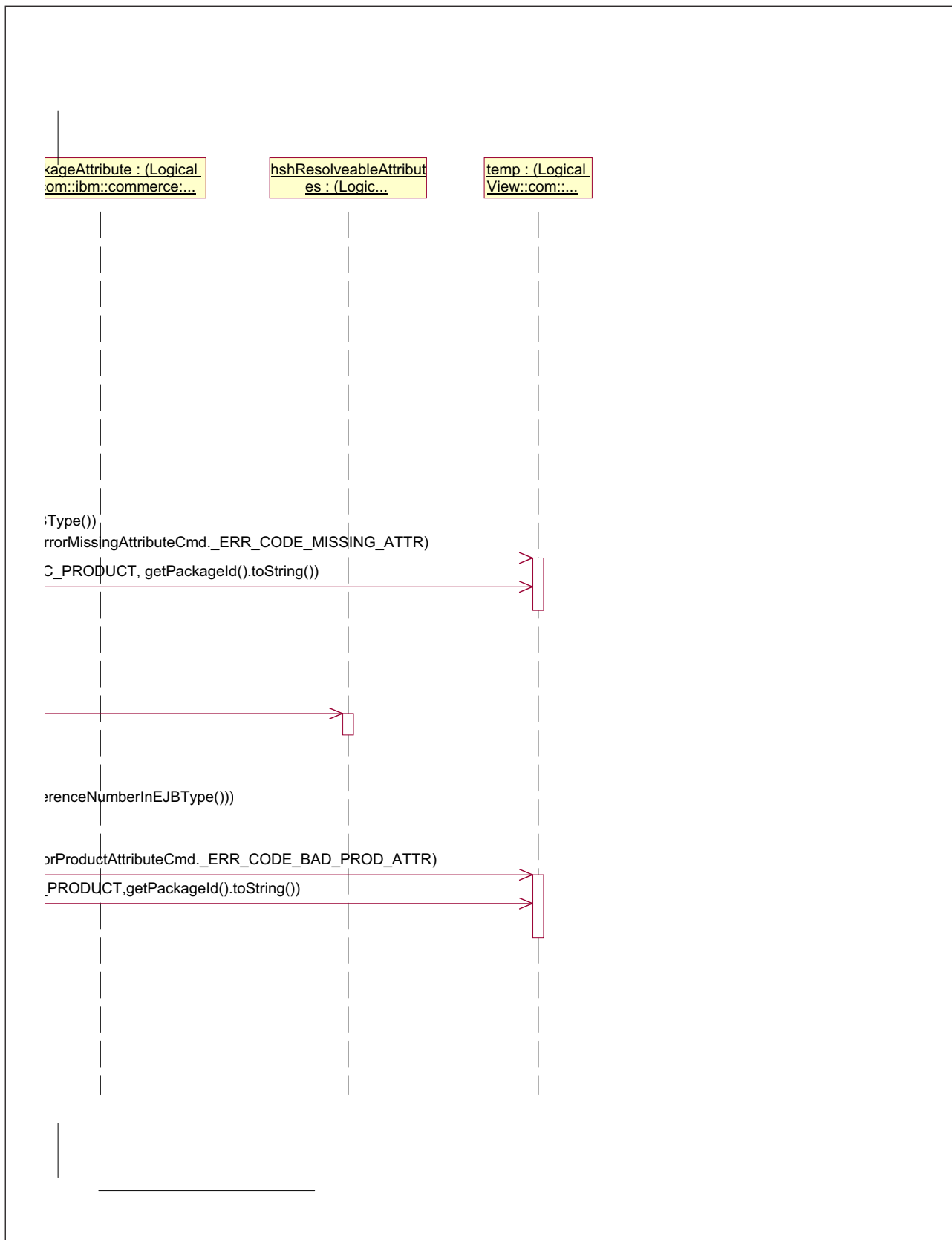

Figure 101. PackageResolveSKU sequence diagram, 2 of 2 (1,2)

ProcessProfileType sequence diagram

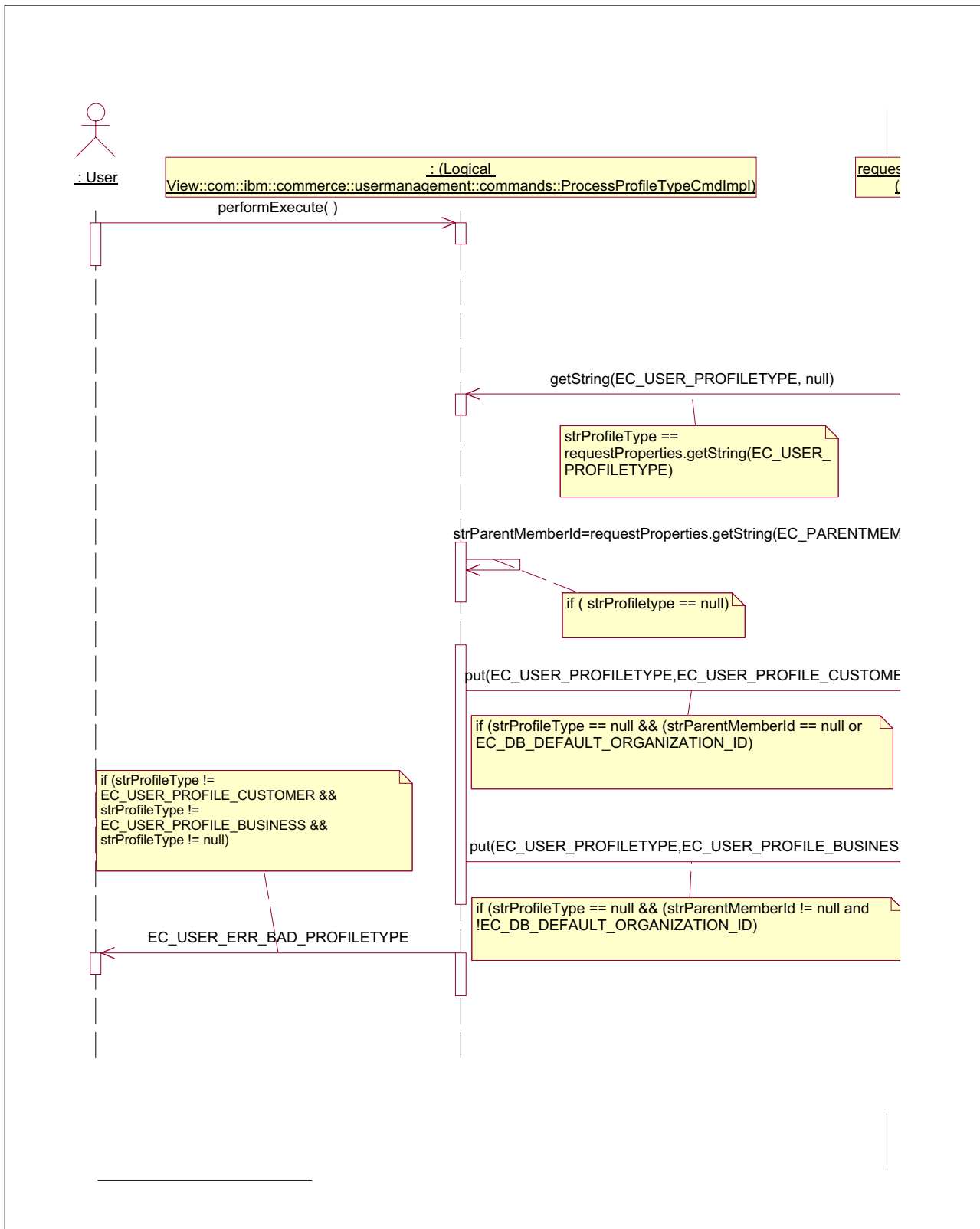

Figure 102. ProcessProfileType sequence diagram, 1 of 2 (1,1)

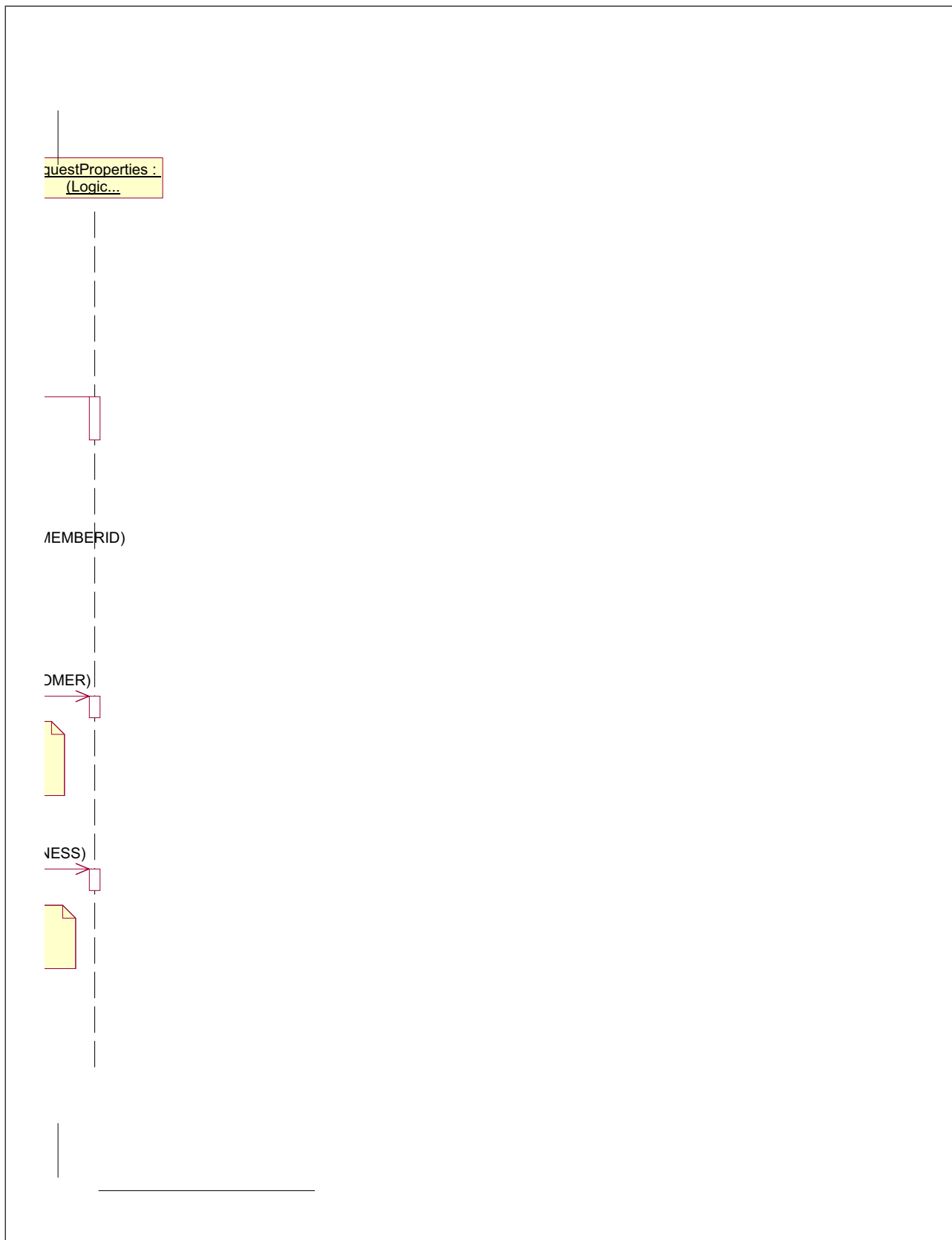

Figure 103. *ProcessProfileType* sequence diagram, 2 of 2 (1,2)

ProductListPriceUpdate sequence diagram

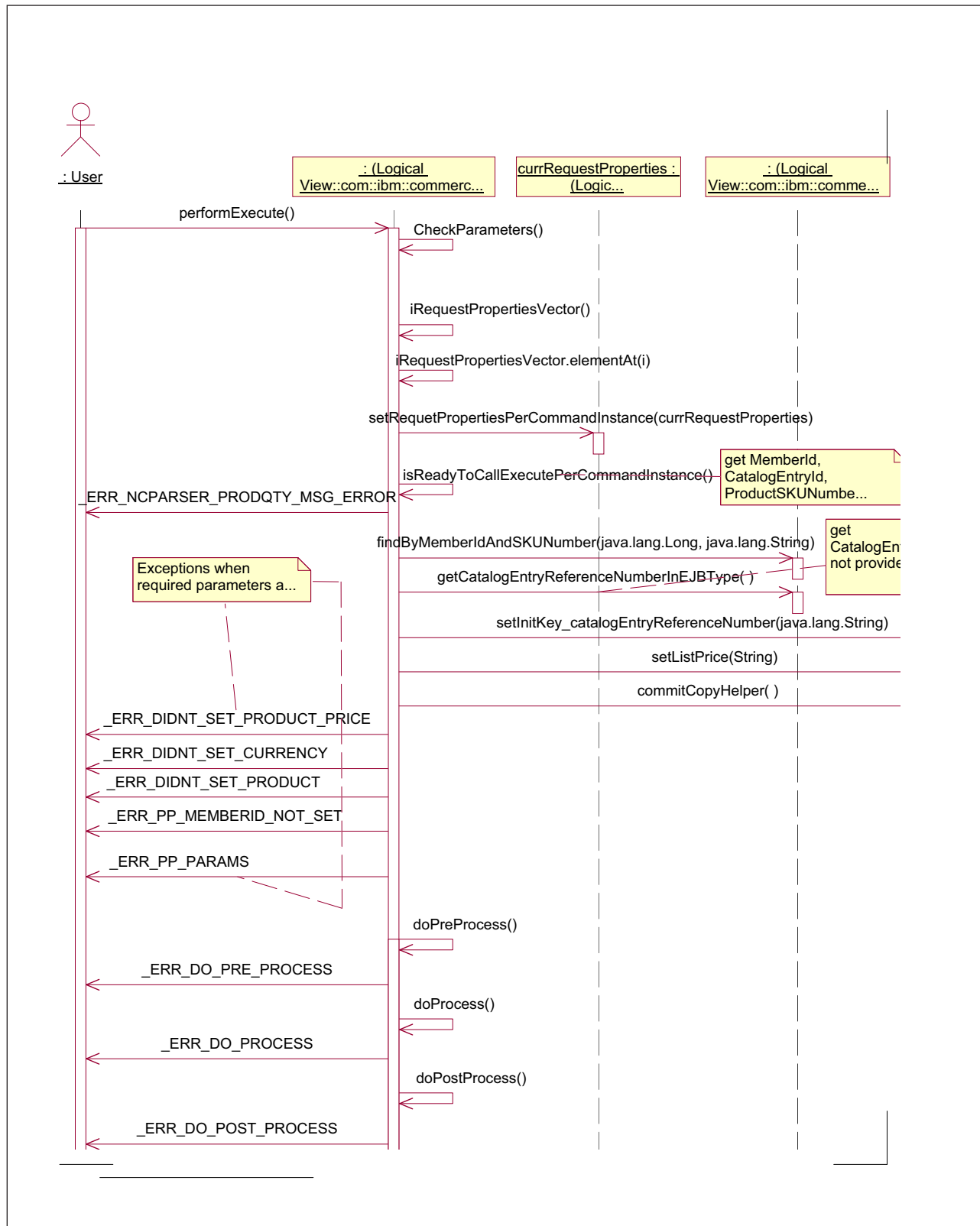

Figure 104. ProductListPriceUpdate sequence diagram, 1 of 26 (1,1)

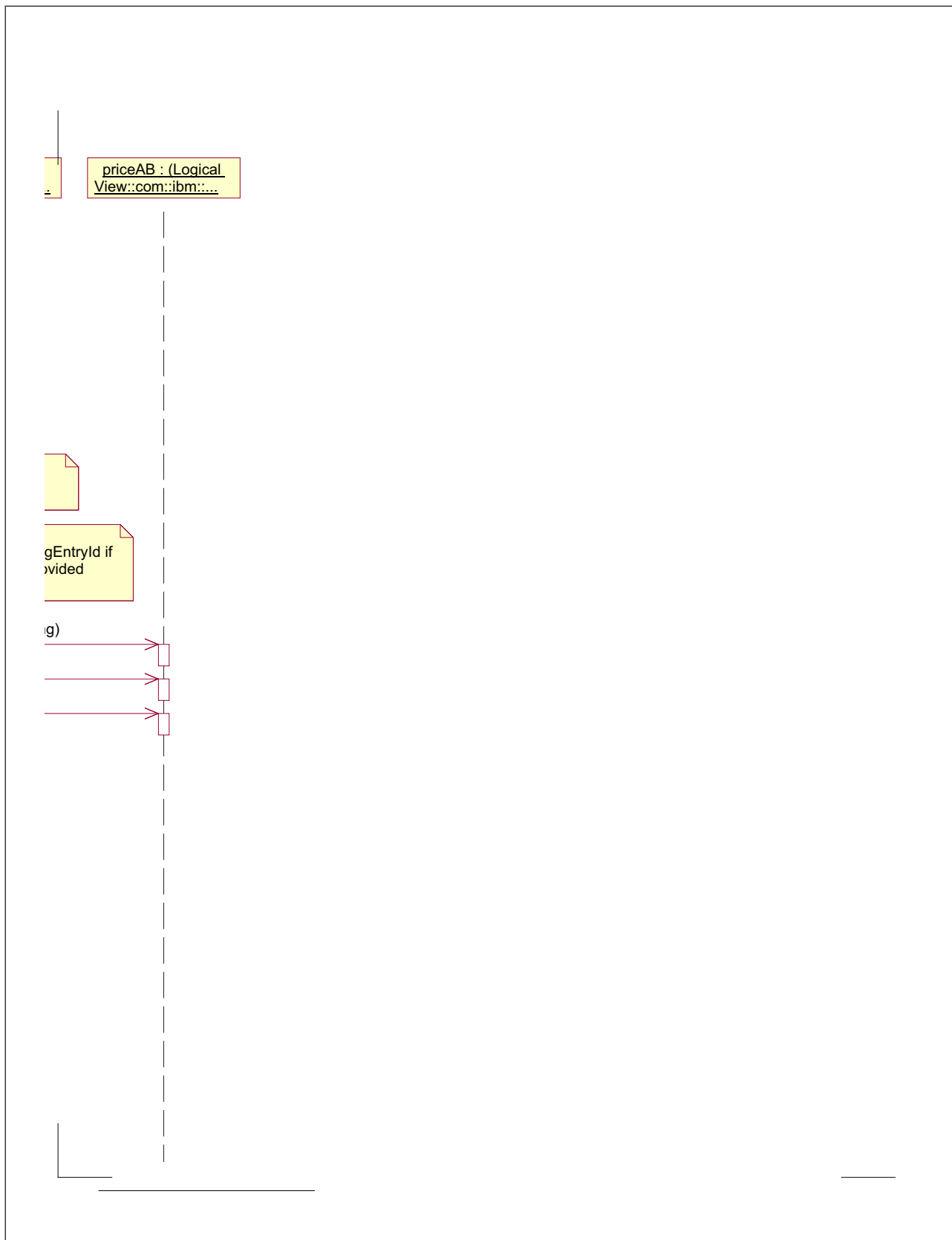
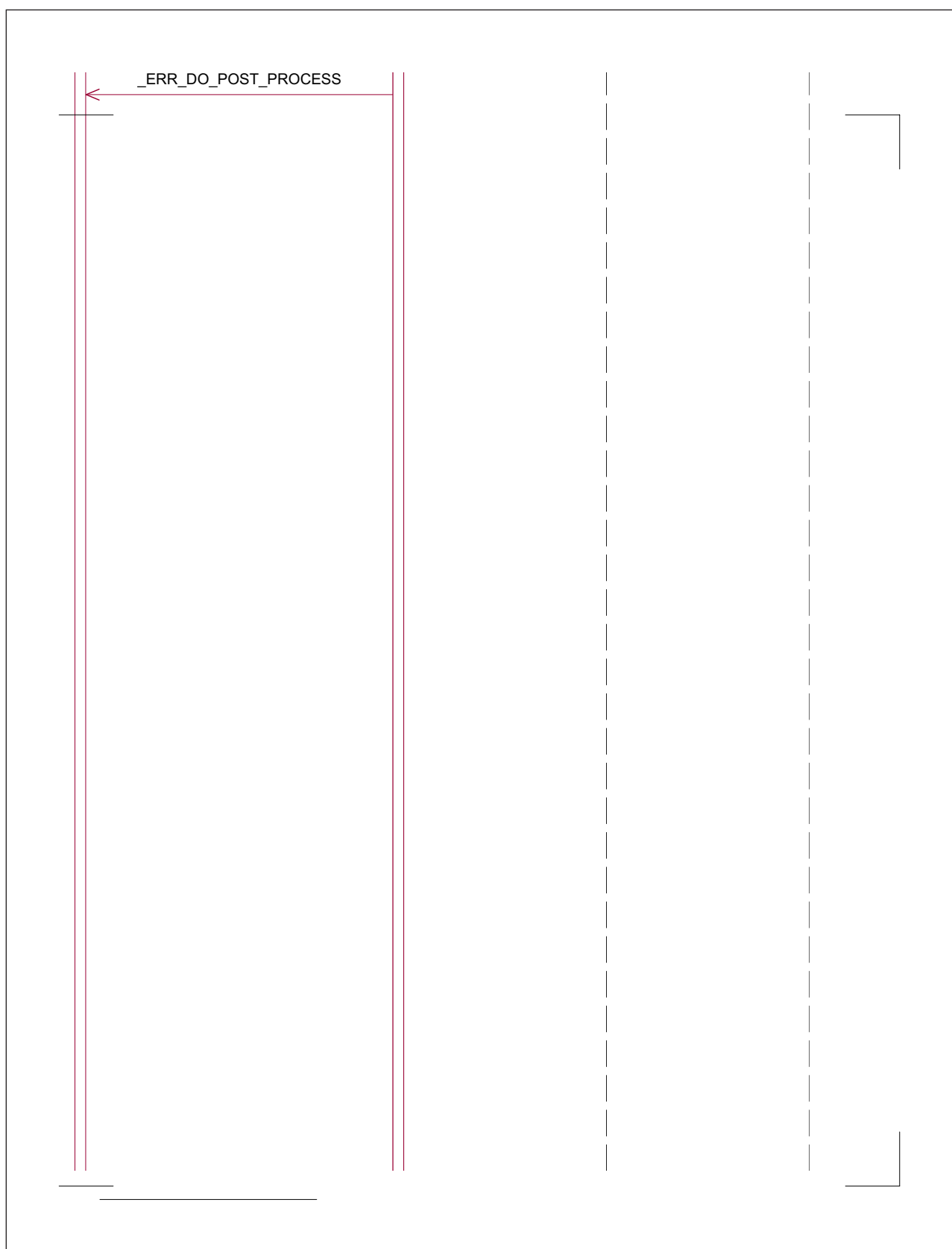

Figure 105. *ProductListPriceUpdate* sequence diagram, 2 of 26 (1,2)



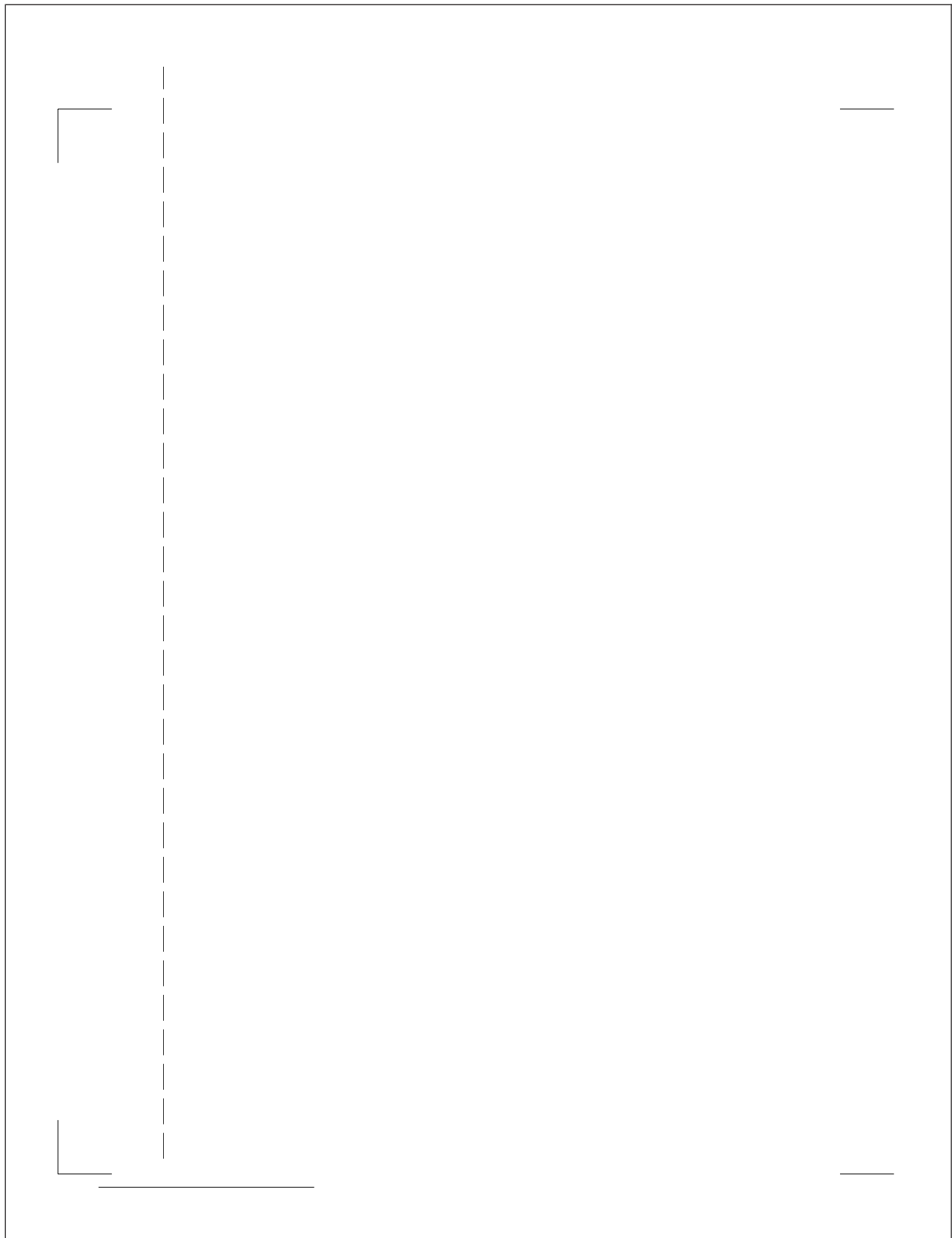

Figure 107. *ProductListPriceUpdate* sequence diagram, 4 of 26 (2,2)

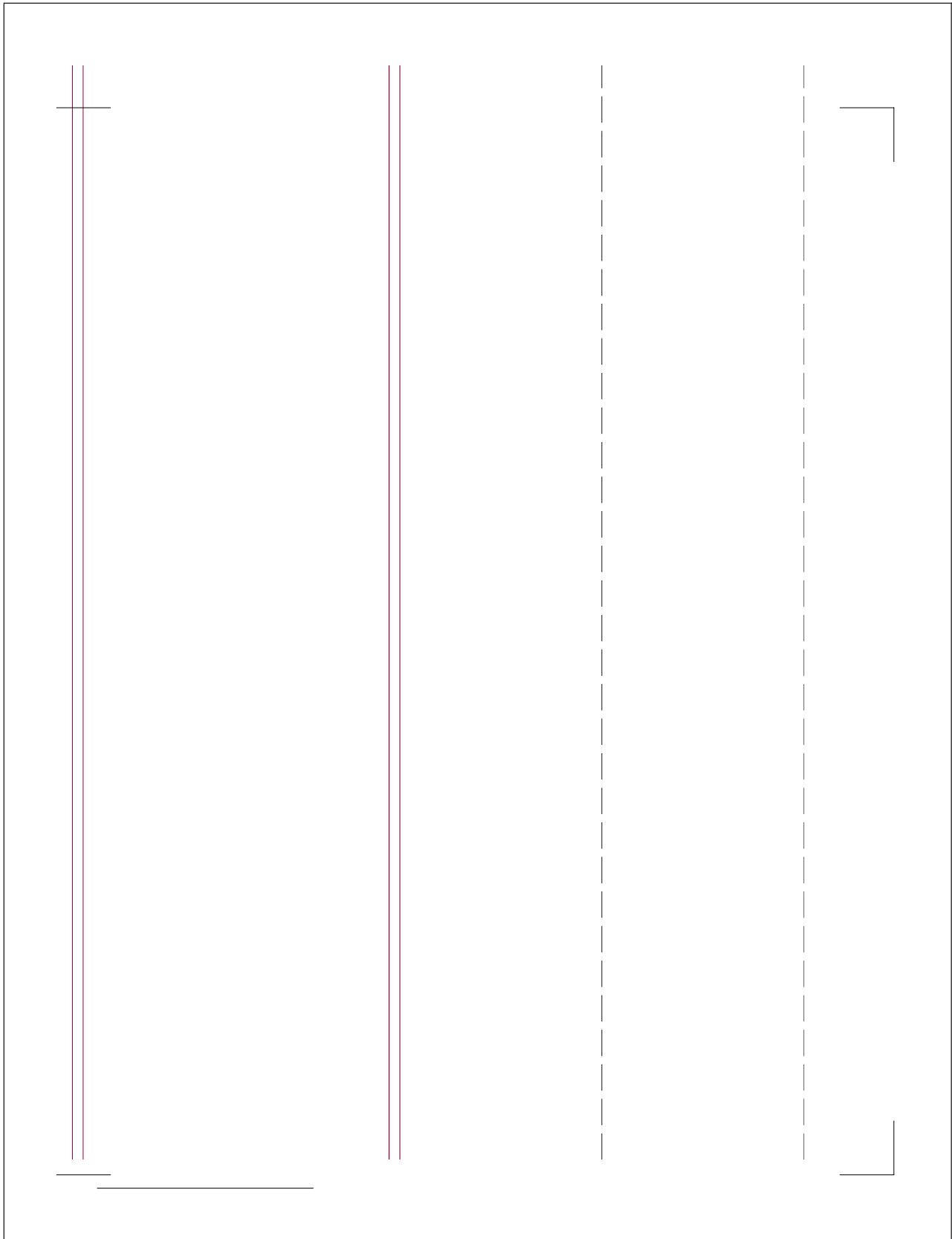

Figure 108. ProductListPriceUpdate sequence diagram, 5 of 26 (3,1)

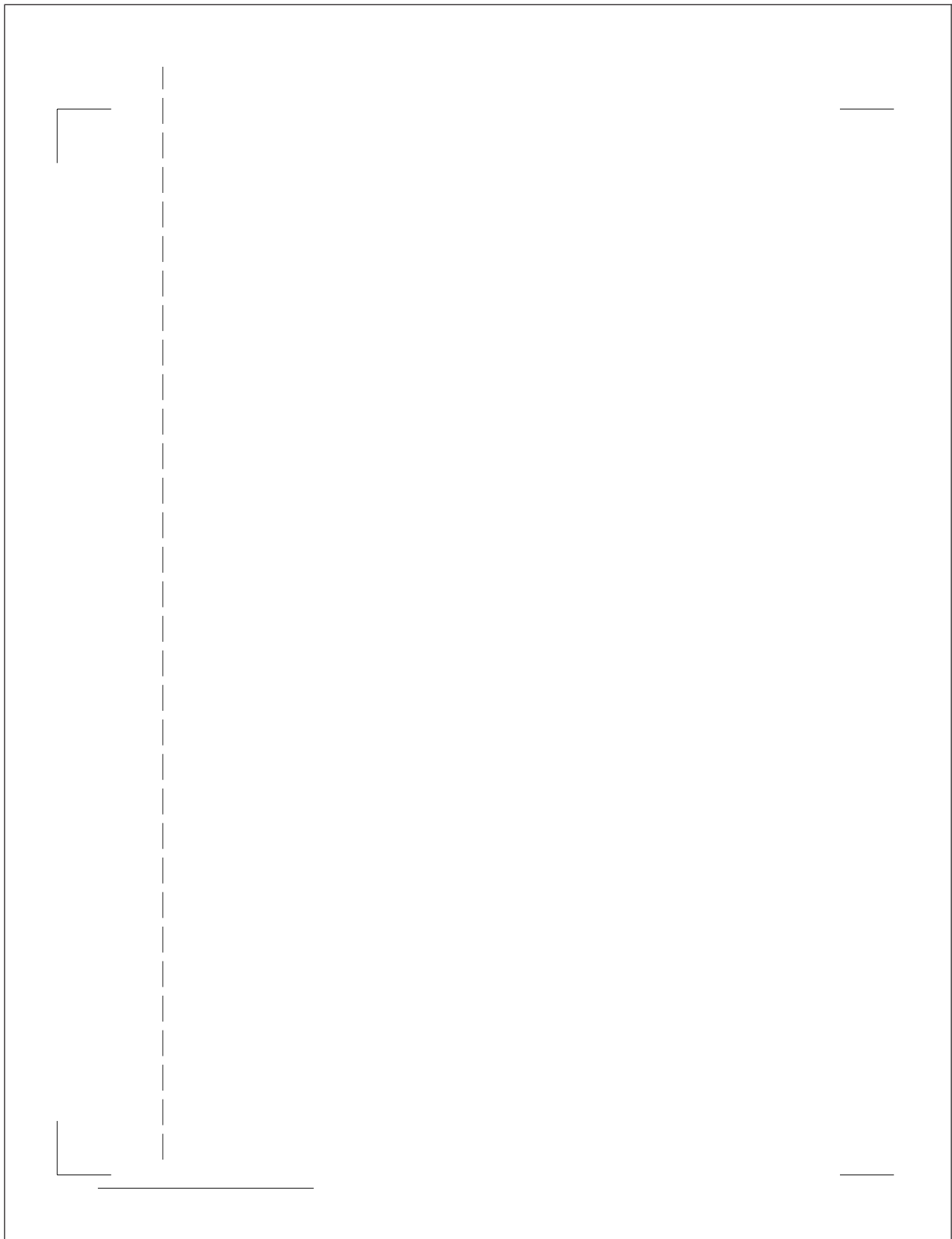

Figure 109. *ProductListPriceUpdate* sequence diagram, 6 of 26 (3,2)

Figure 110. ProductListPriceUpdate sequence diagram, 7 of 26 (4,1)

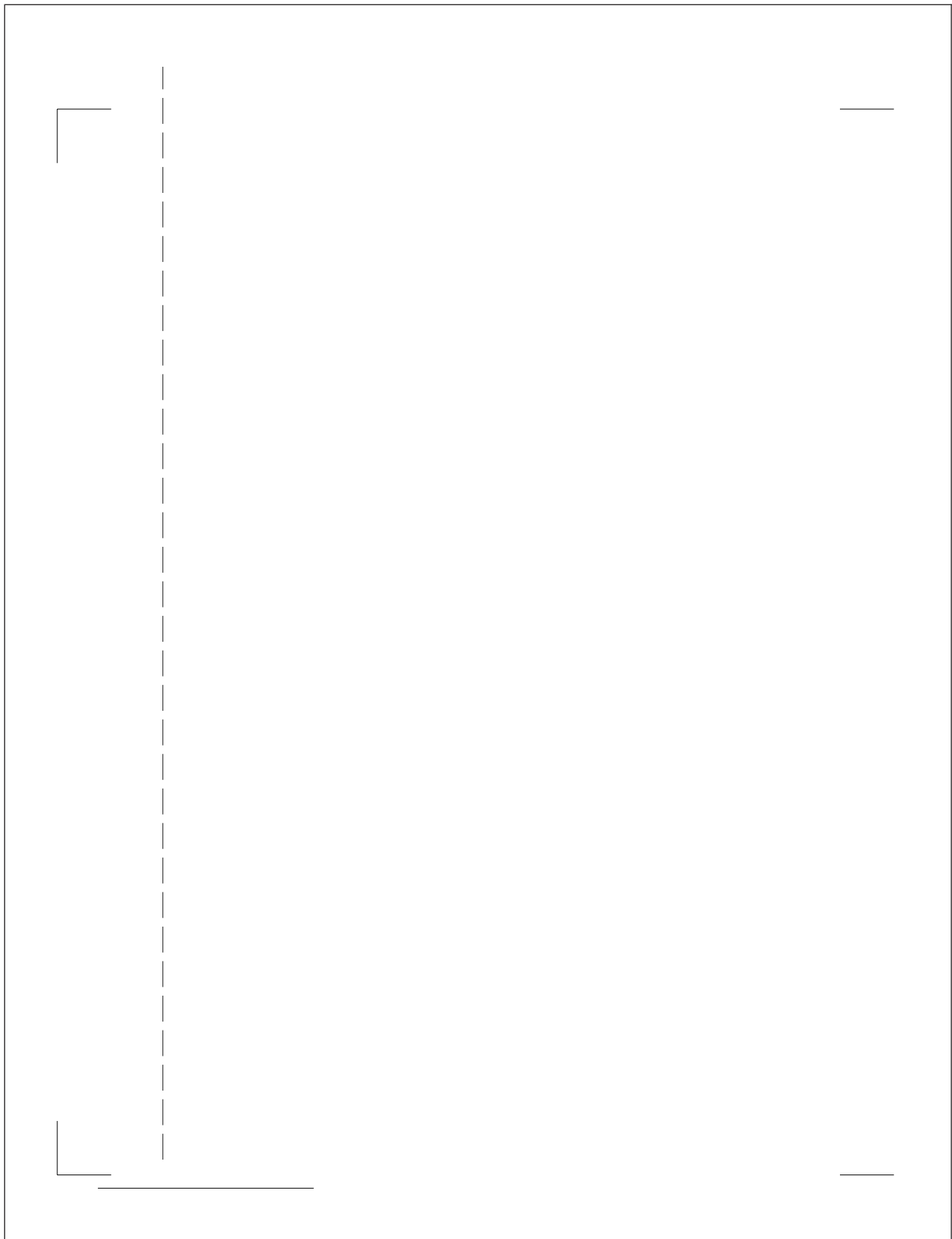

Figure 111. ProductListPriceUpdate sequence diagram, 8 of 26 (4,2)

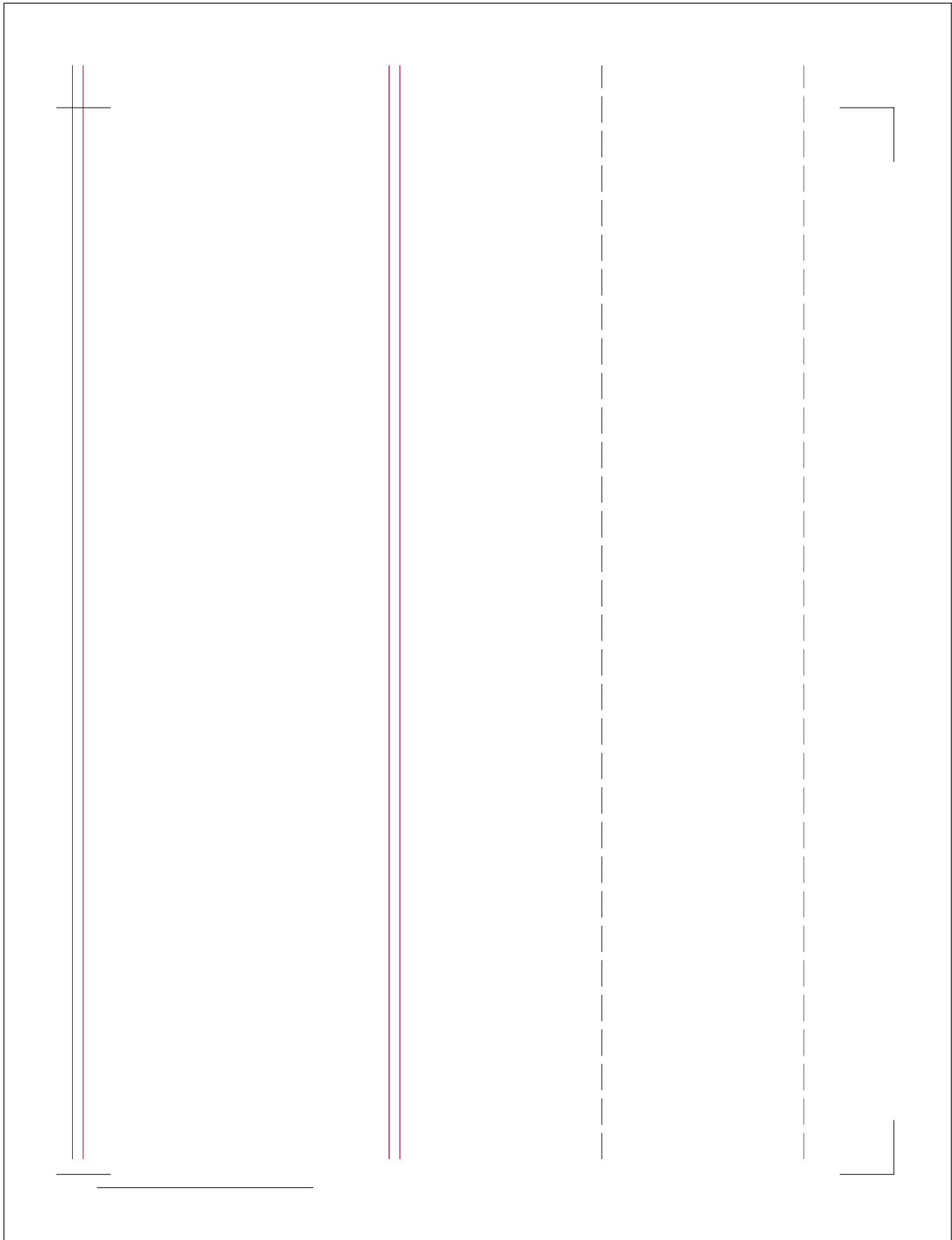

Figure 112. ProductListPriceUpdate sequence diagram, 9 of 26 (5,1)

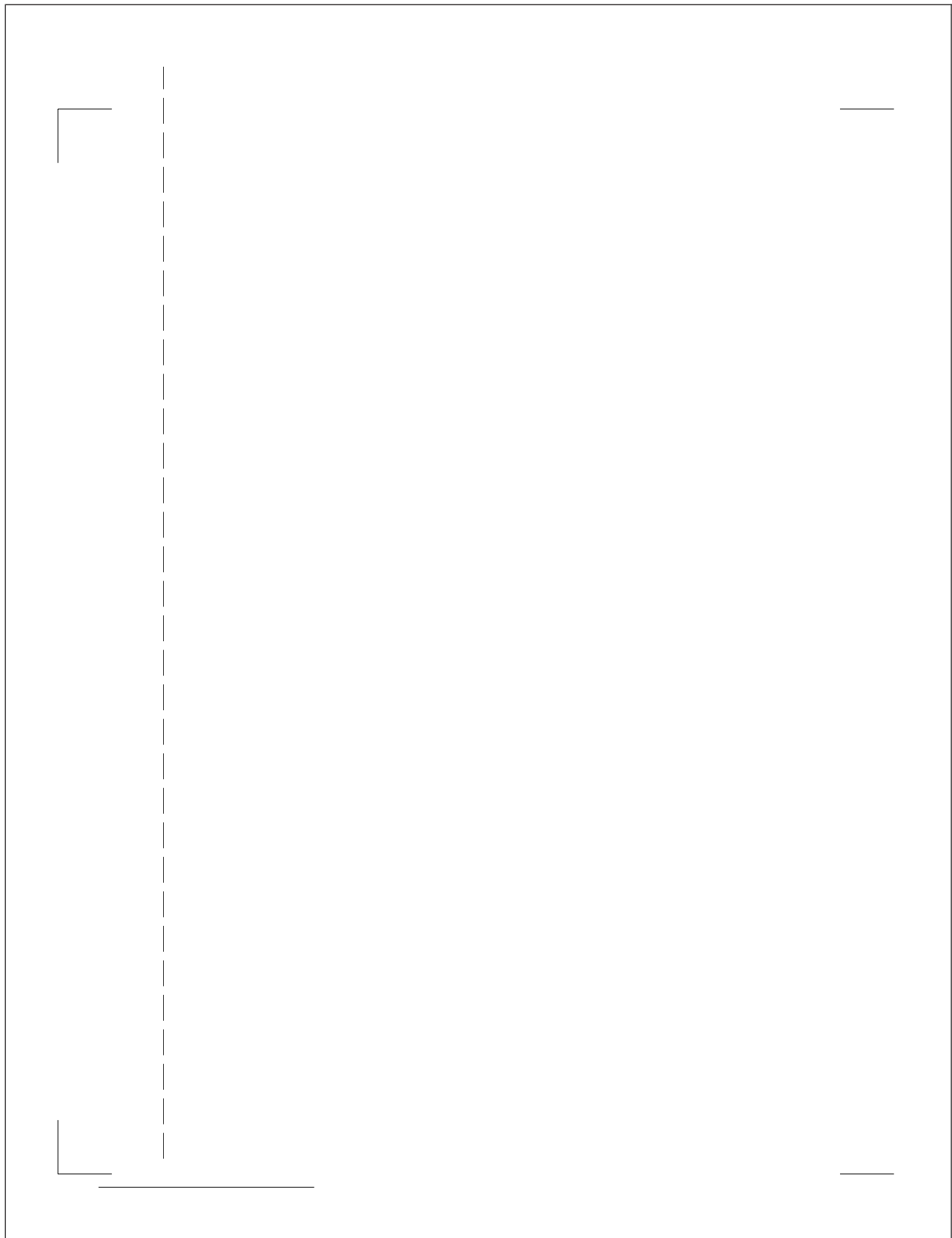

Figure 113. *ProductListPriceUpdate* sequence diagram, 10 of 26 (5,2)

Figure 114. ProductListPriceUpdate sequence diagram, 11 of 26 (6,1)

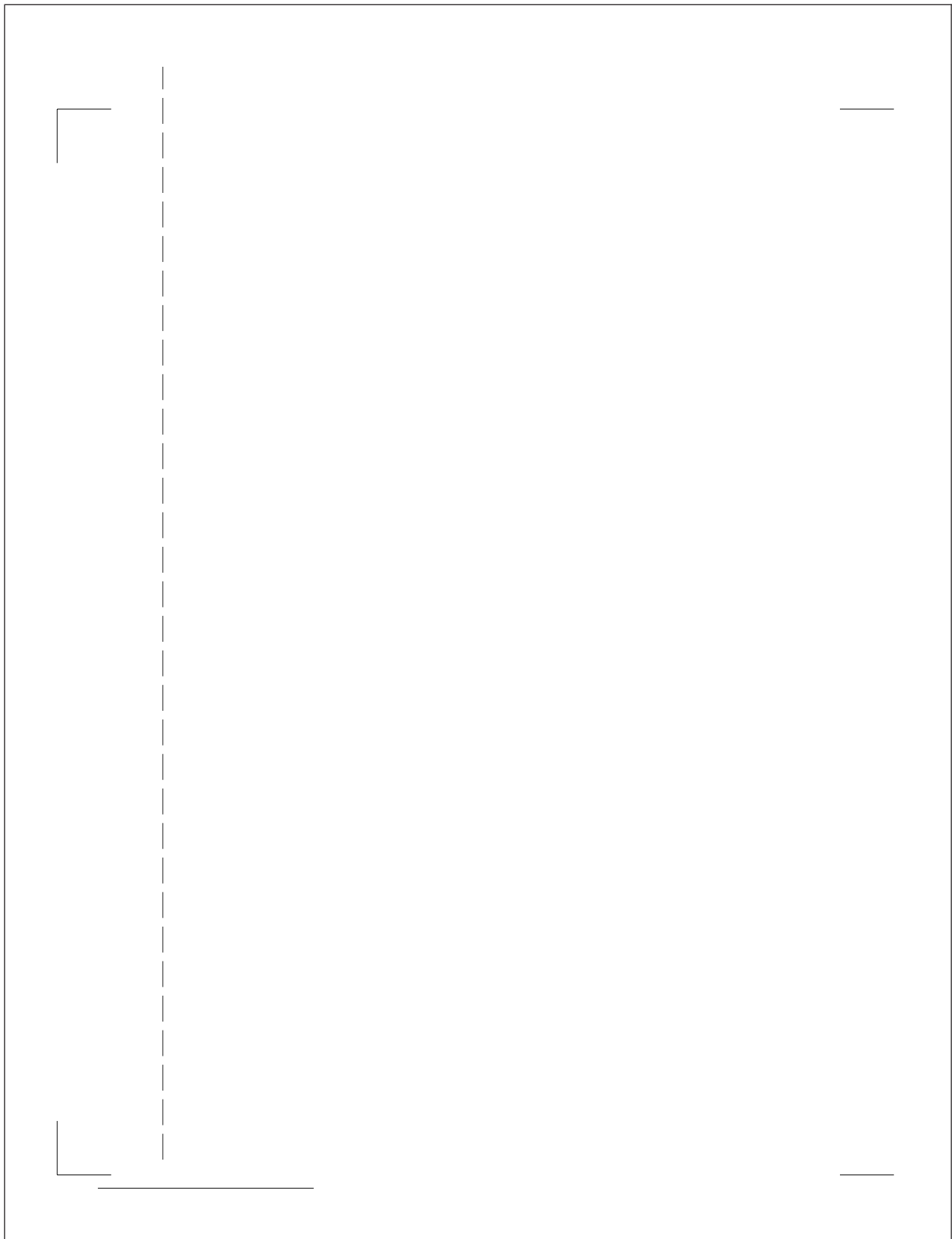

Figure 115. *ProductListPriceUpdate* sequence diagram, 12 of 26 (6,2)

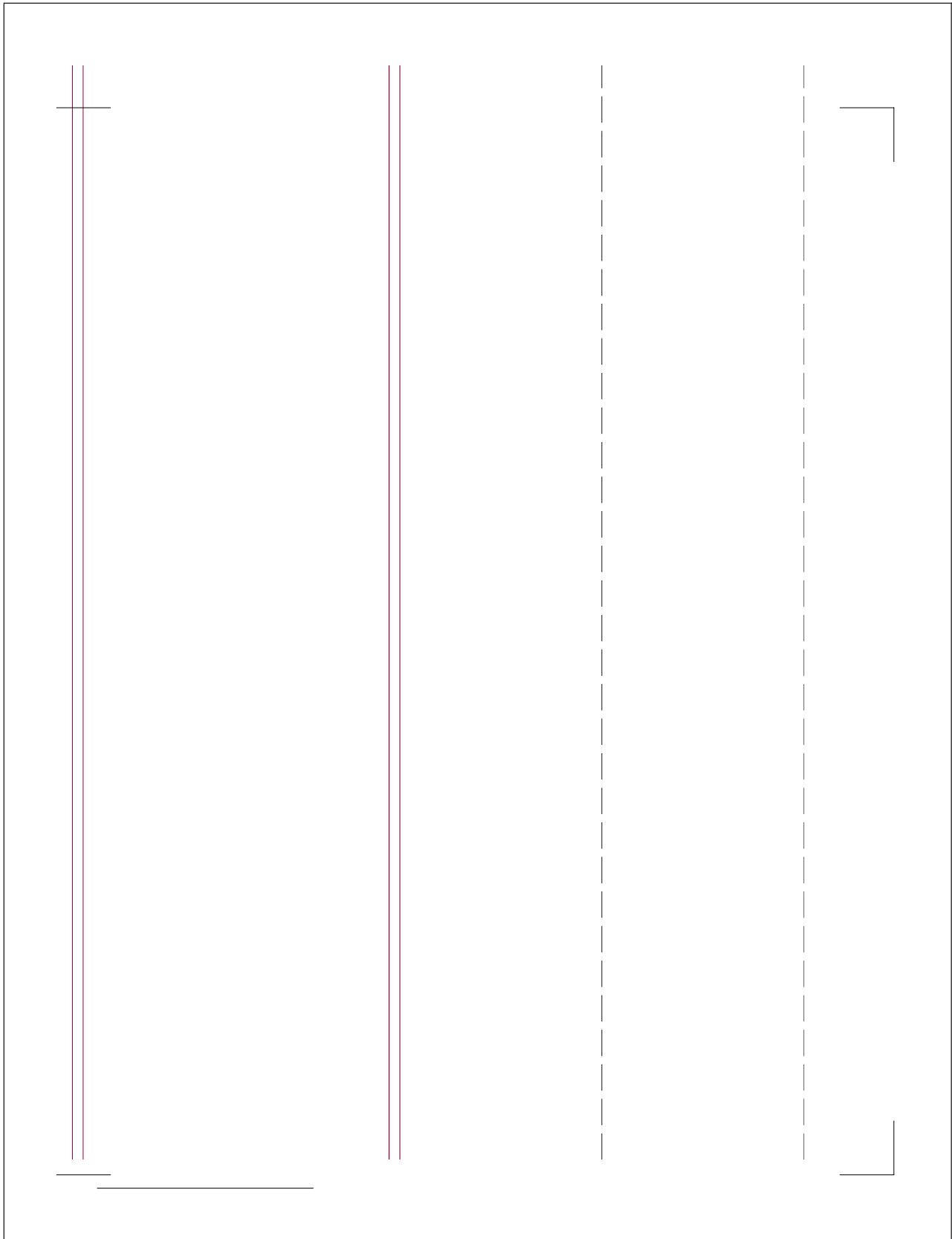

Figure 116. *ProductListPriceUpdate* sequence diagram, 13 of 26 (7,1)

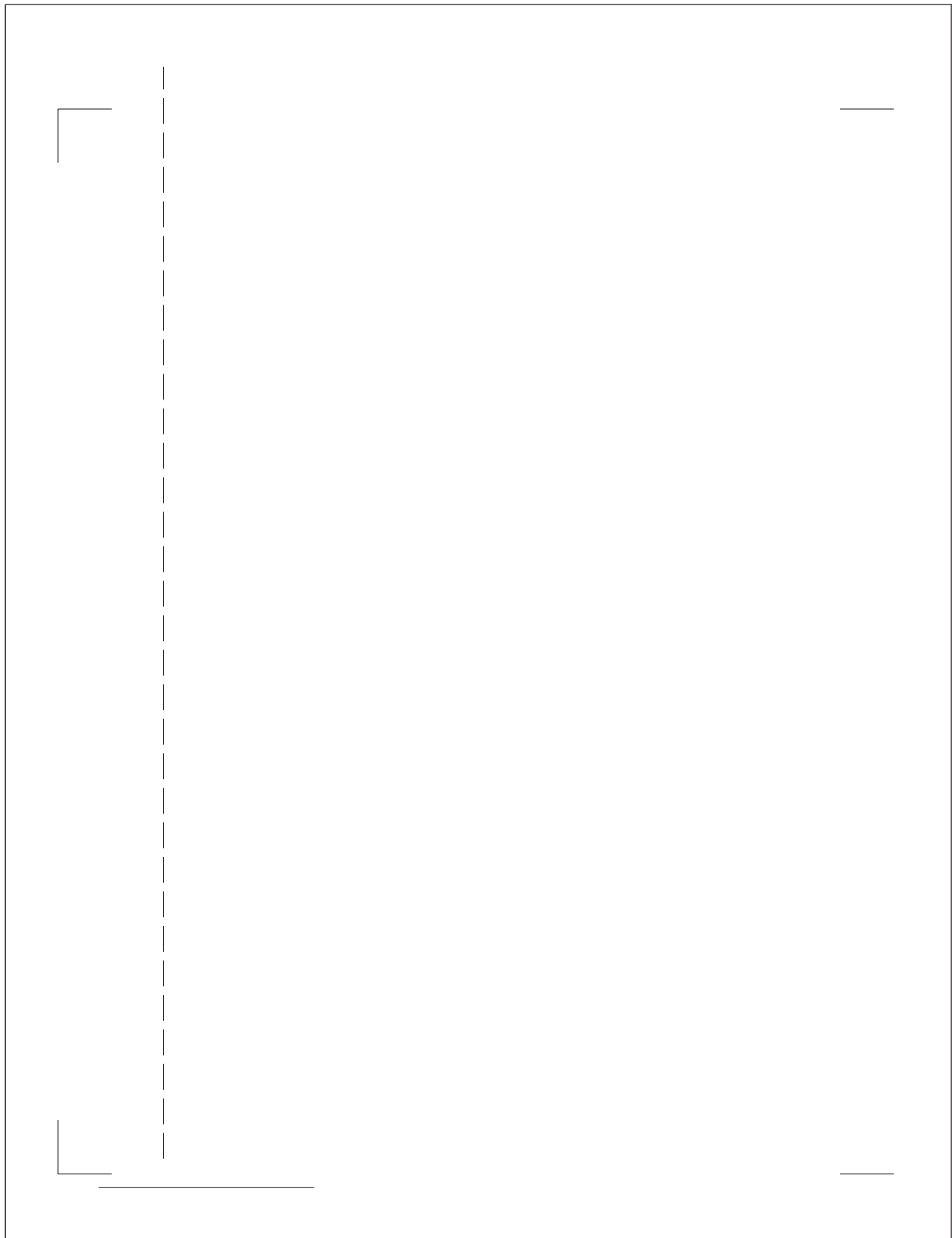

Figure 117. ProductListPriceUpdate sequence diagram, 14 of 26 (7,2)

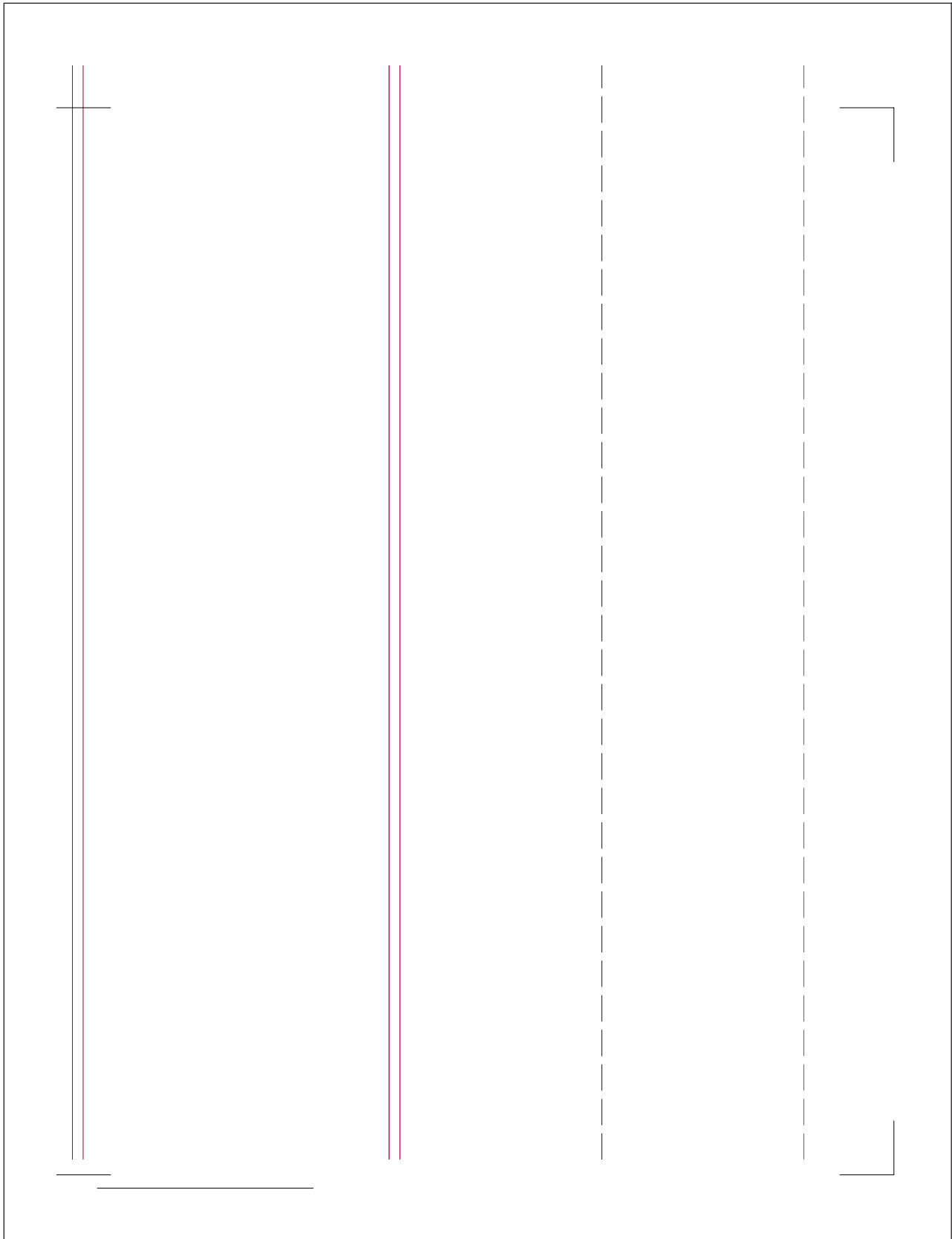

Figure 118. ProductListPriceUpdate sequence diagram, 15 of 26 (8,1)

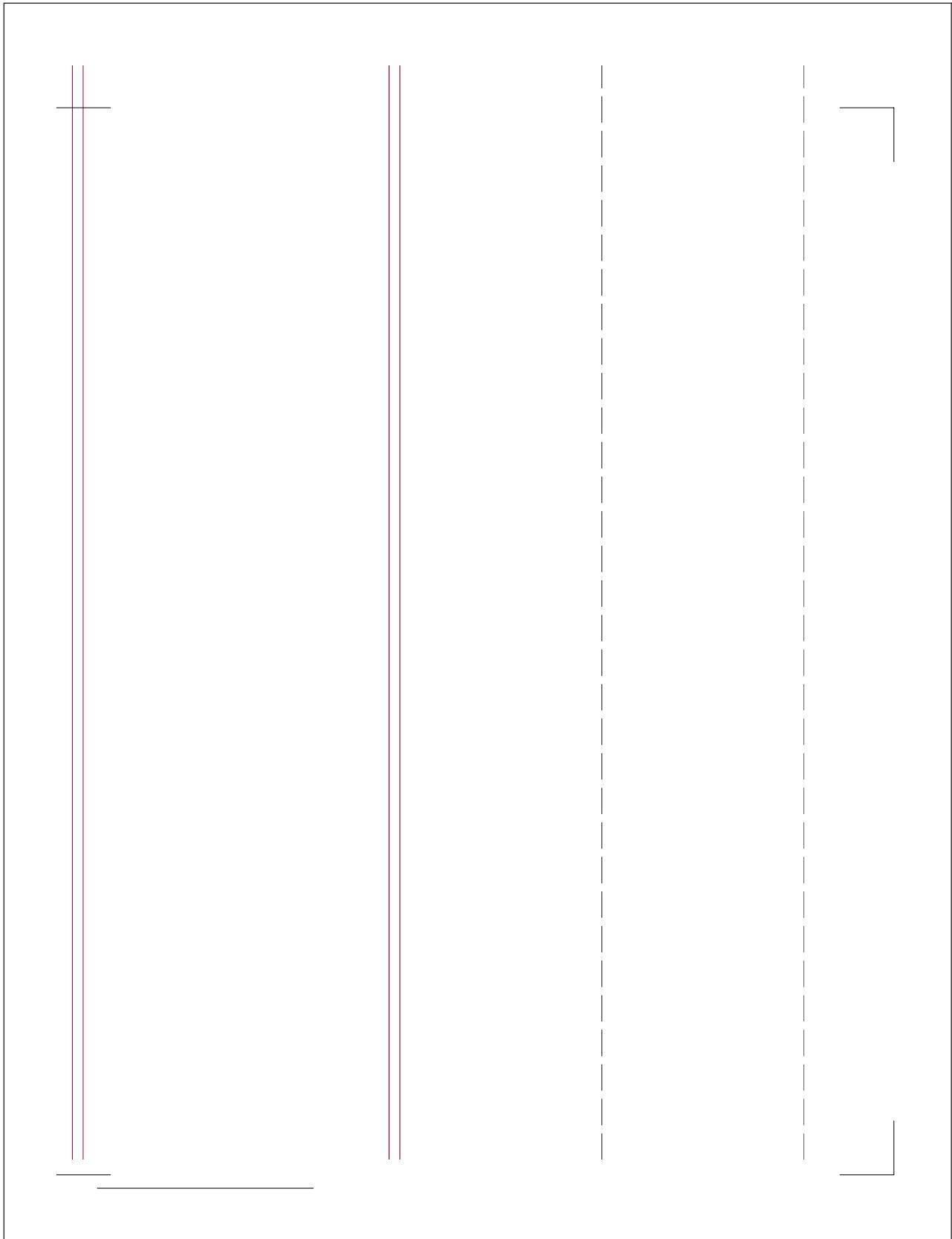

Figure 120. ProductListPriceUpdate sequence diagram, 17 of 26 (9,1)

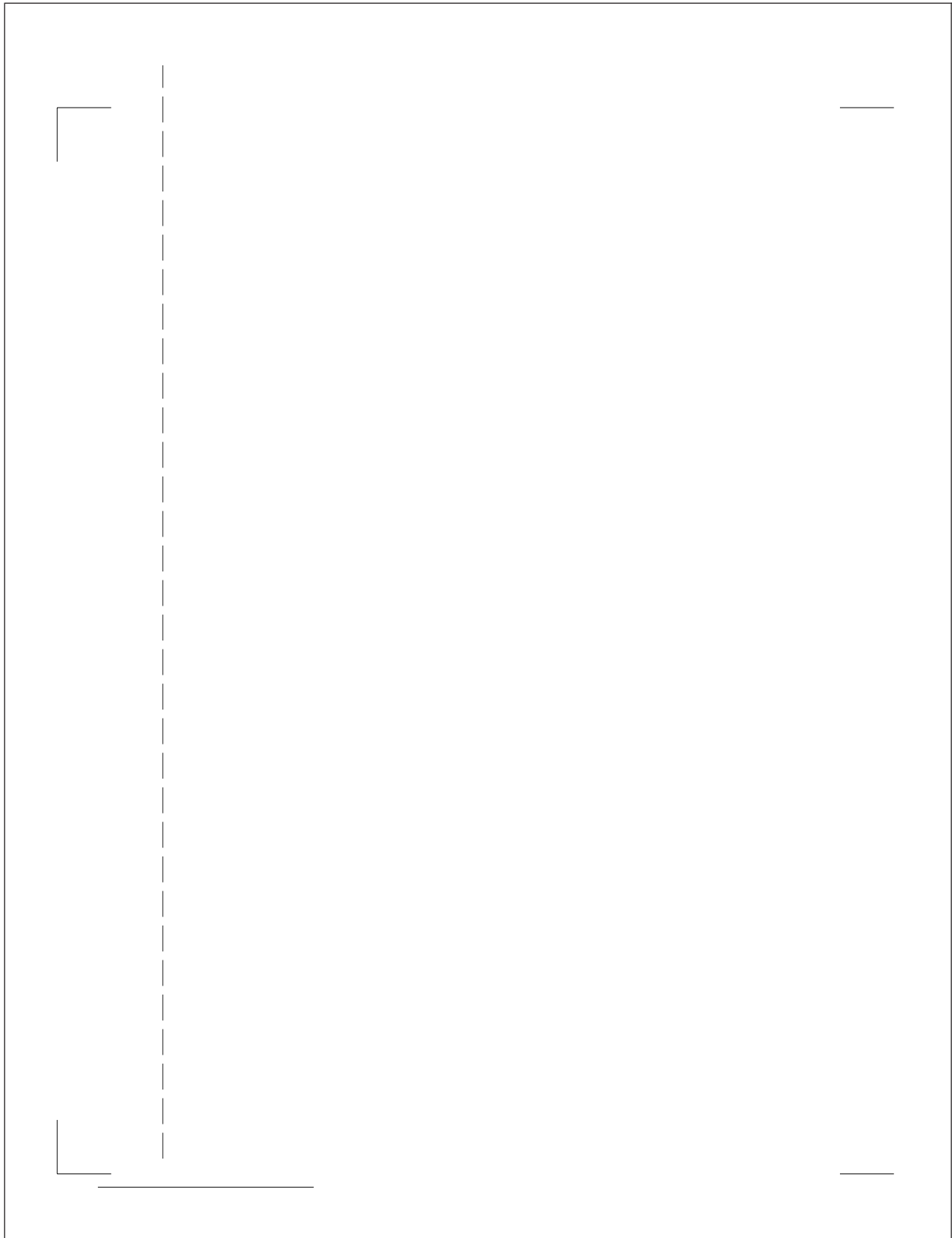

Figure 121. *ProductListPriceUpdate* sequence diagram, 18 of 26 (9,2)

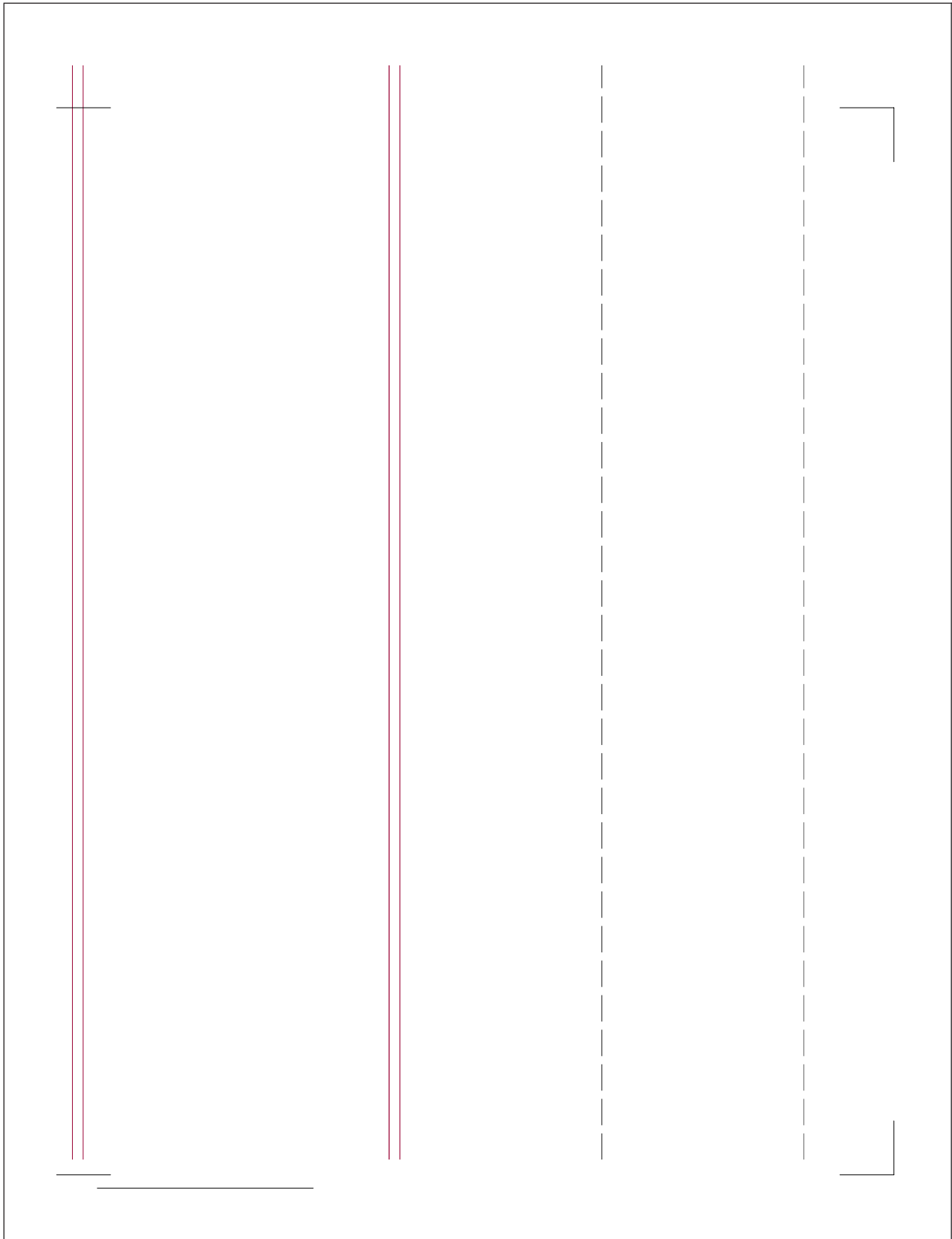

Figure 122. *ProductListPriceUpdate* sequence diagram, 17 of 26 (9,1)

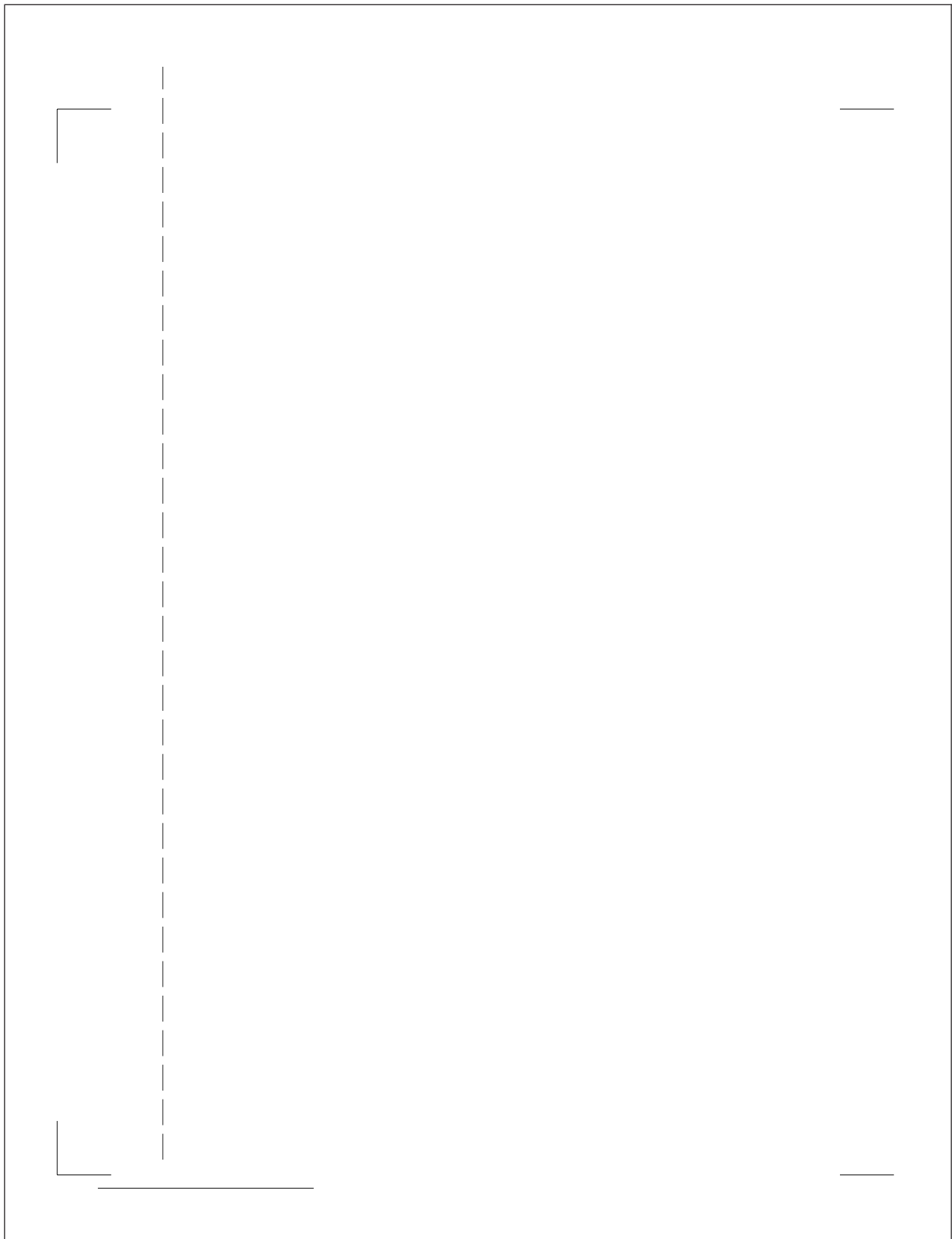

Figure 123. *ProductListPriceUpdate* sequence diagram, 18 of 26 (9,2)

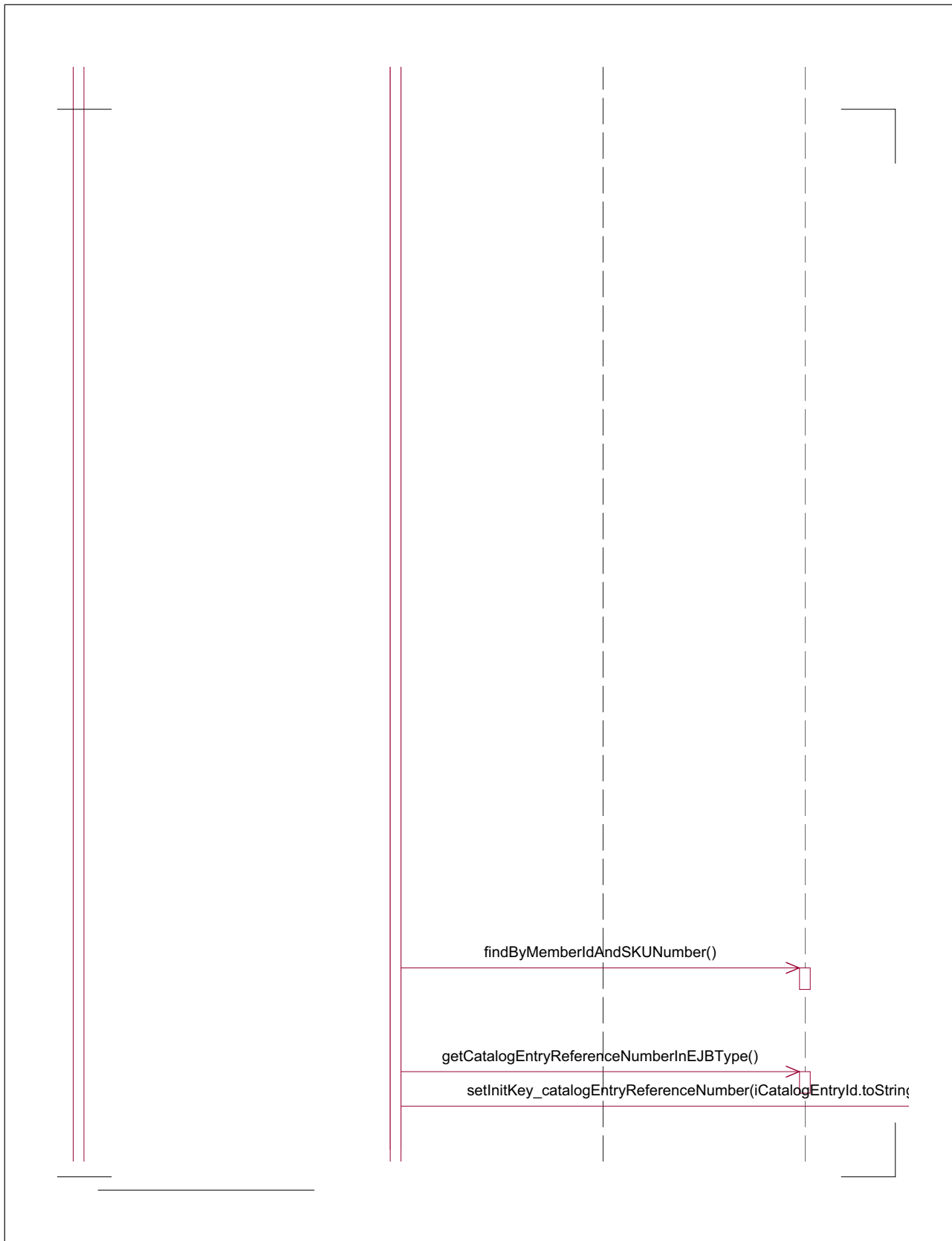

Figure 124. *ProductListPriceUpdate* sequence diagram, 19 of 26 (10,1)

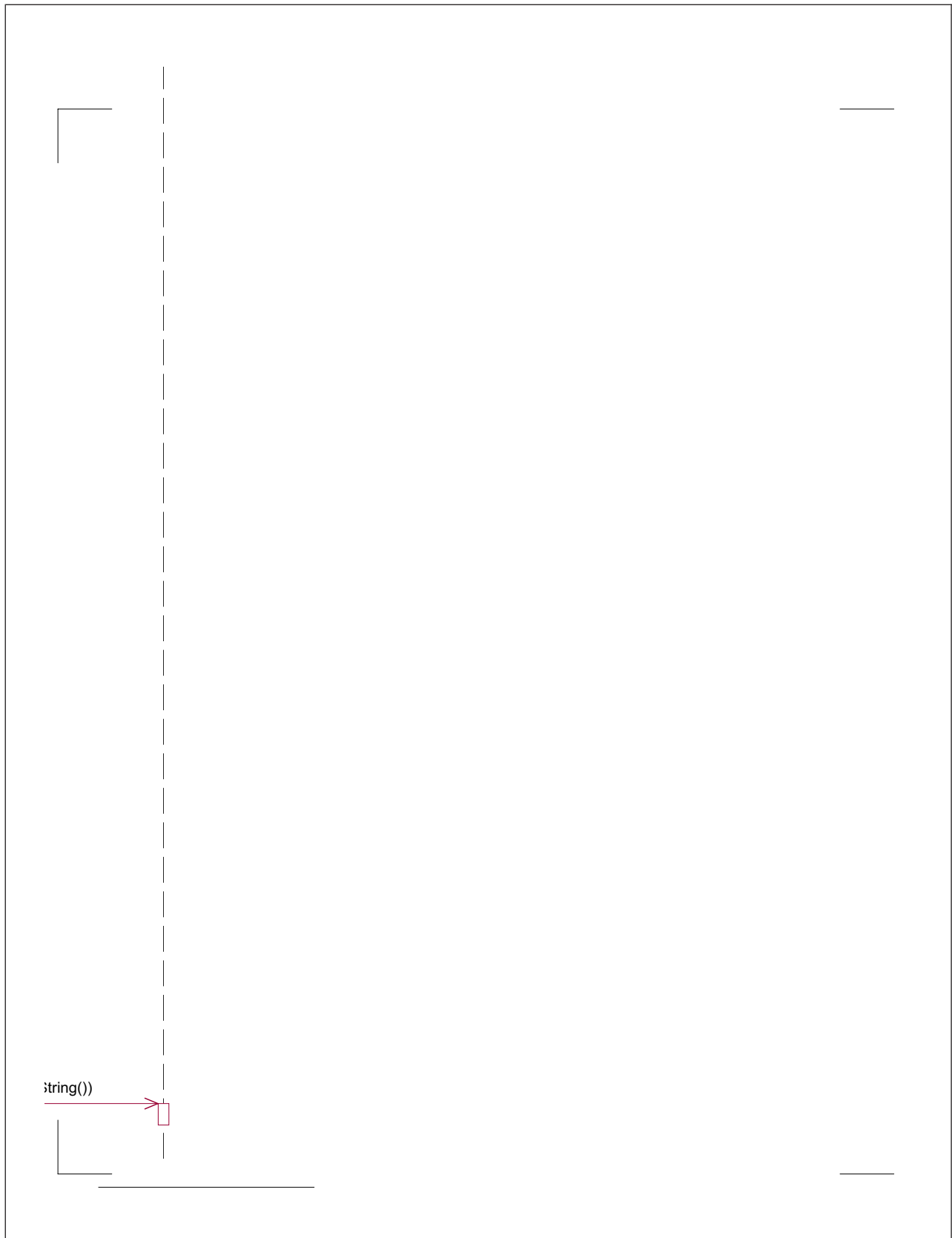

Figure 125. *ProductListPriceUpdate* sequence diagram, 20 of 26 (10,2)

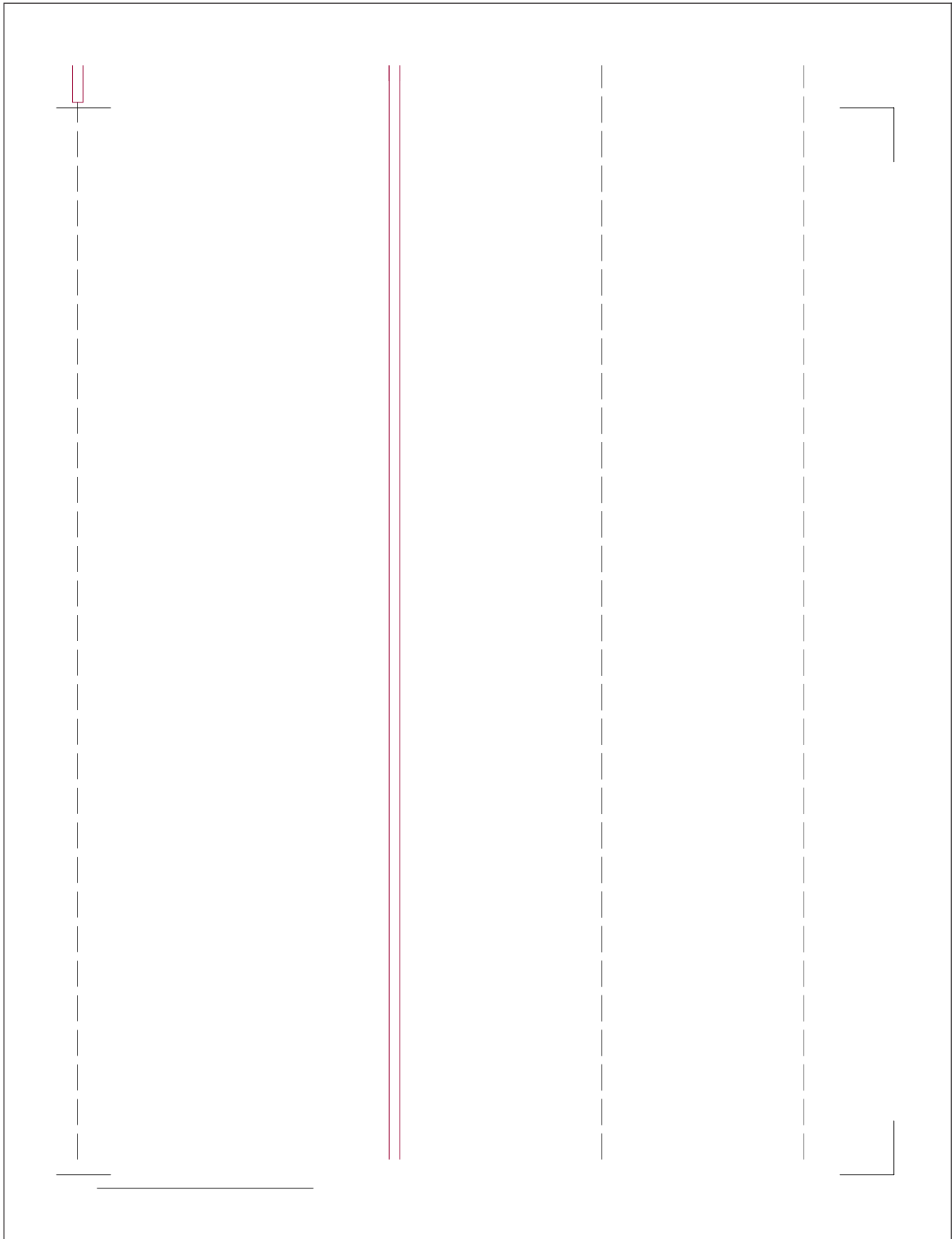

Figure 126. ProductListPriceUpdate sequence diagram, 21 of 26 (11,1)

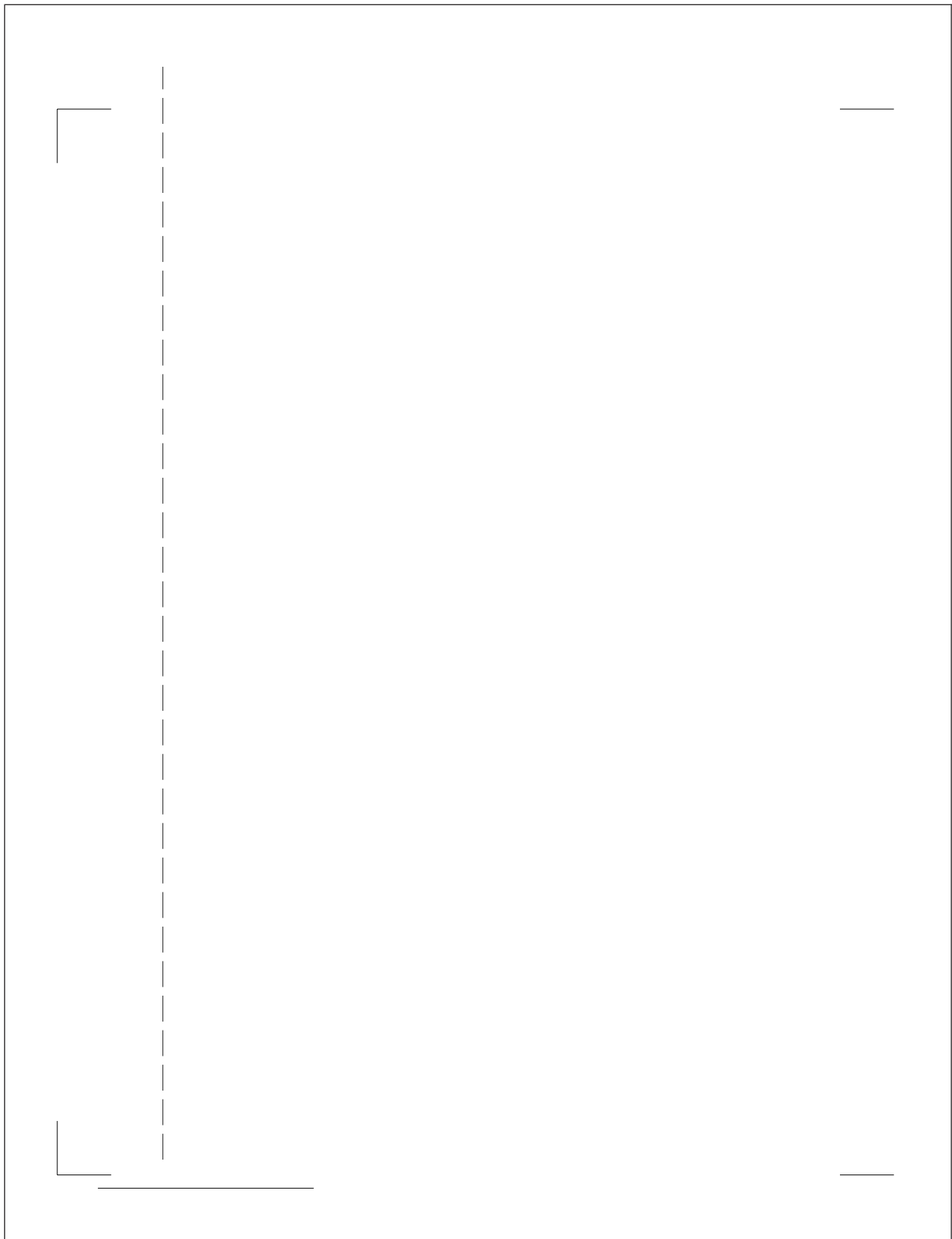

Figure 127. *ProductListPriceUpdate* sequence diagram, 22 of 26 (11,2)

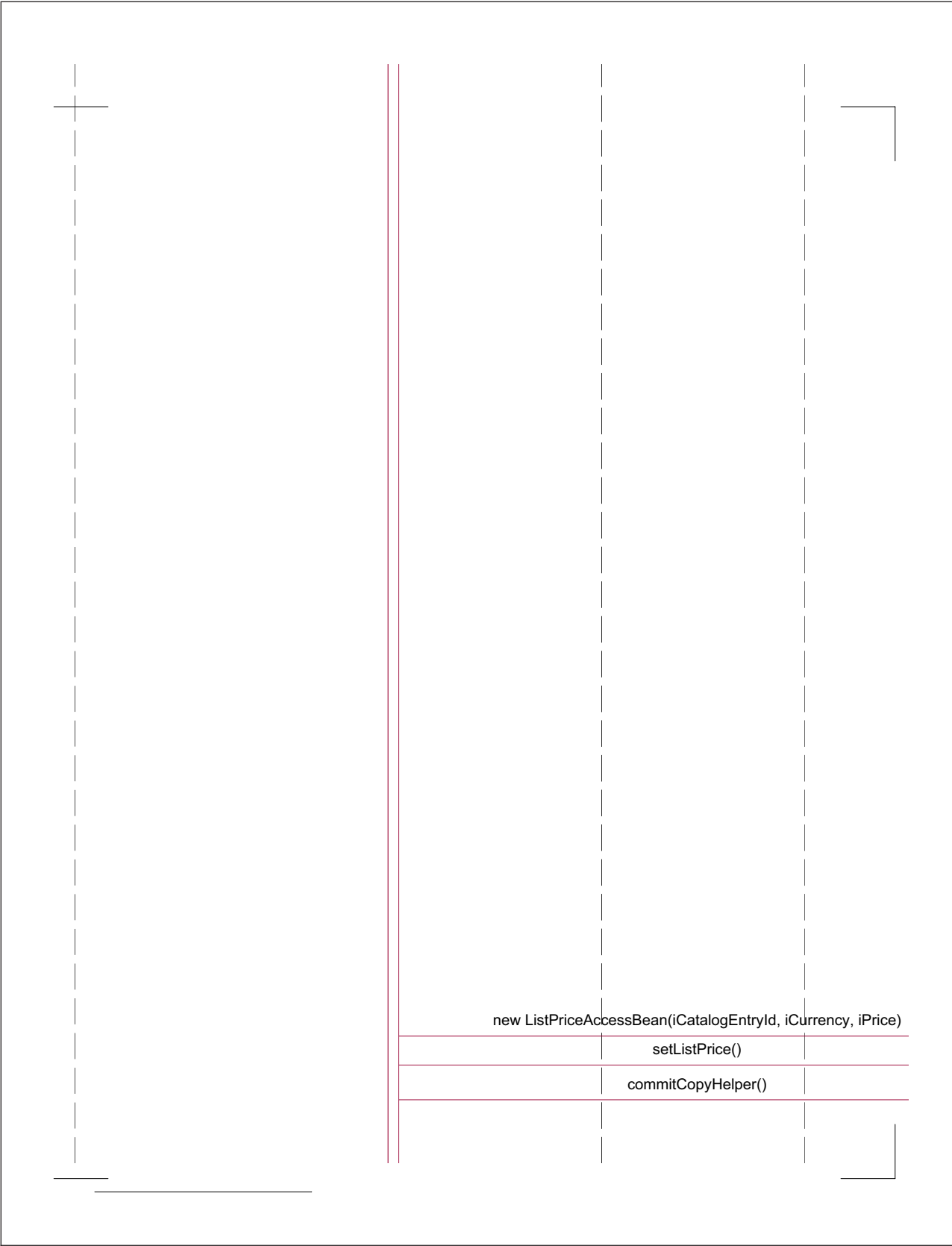

Figure 128. ProductListPriceUpdate sequence diagram, 23 of 26 (12,1)

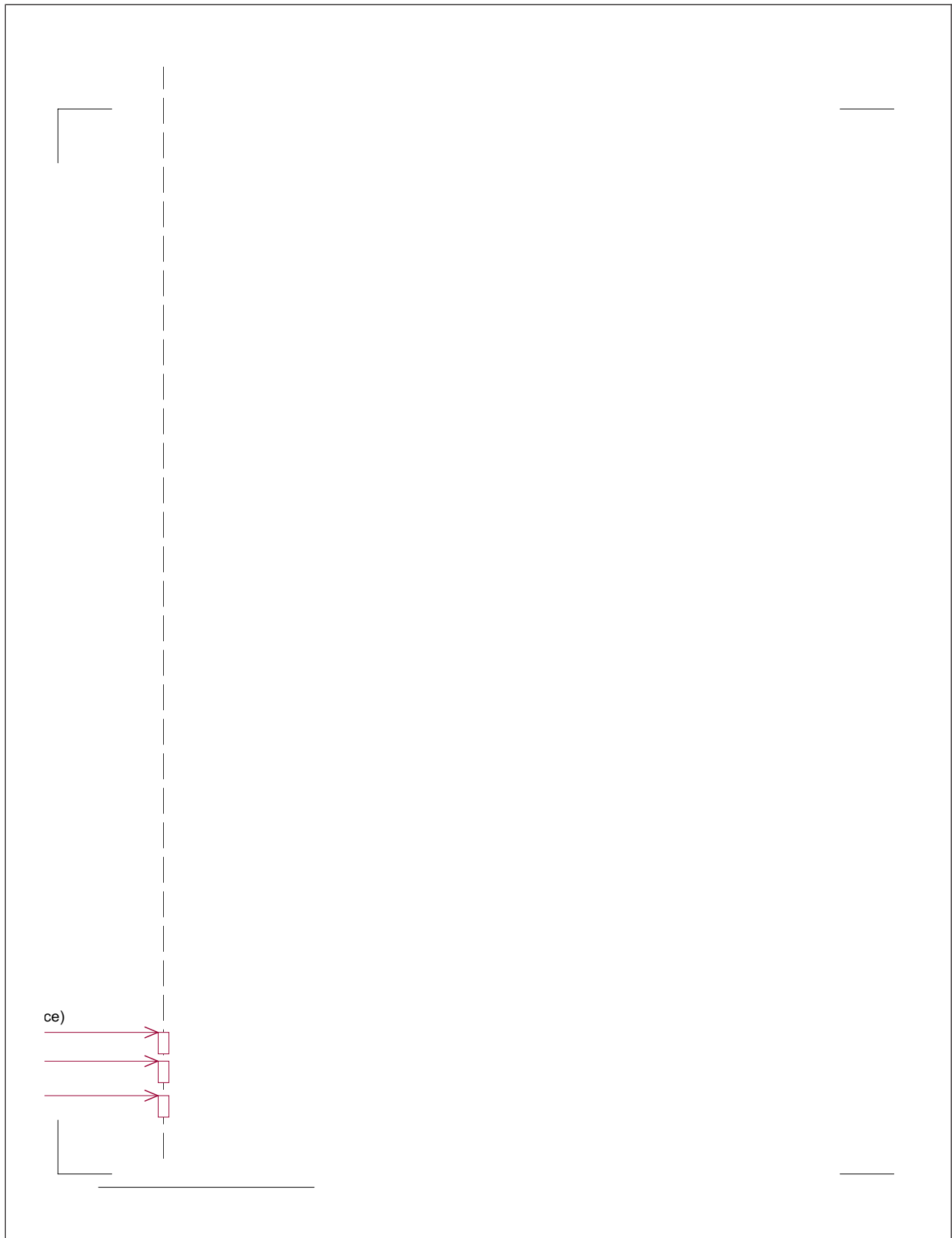

Figure 129. *ProductListPriceUpdate* sequence diagram, 24 of 26 (12,2)

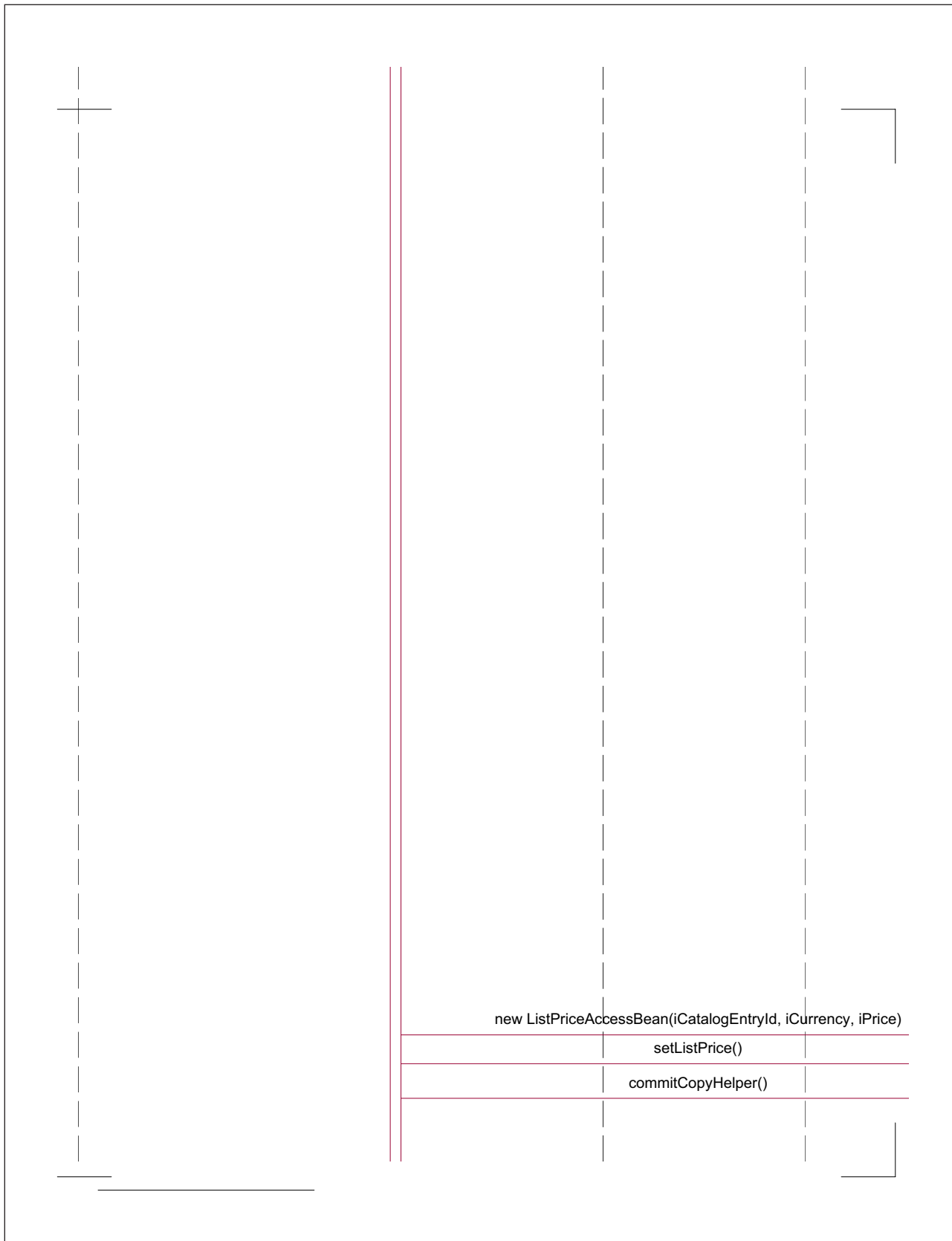

Figure 130. ProductListPriceUpdate sequence diagram, 23 of 26 (12,1)

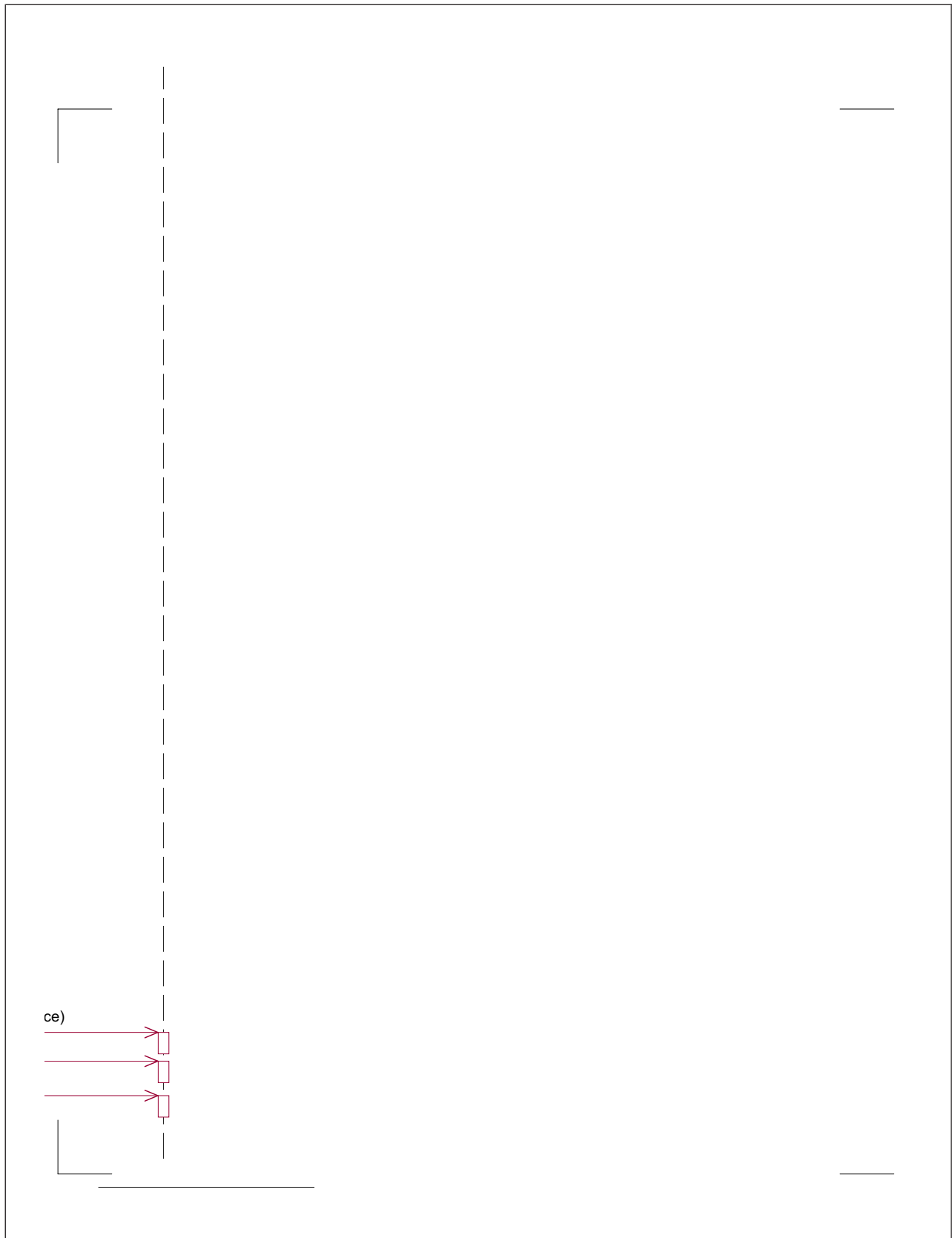

Figure 131. *ProductListPriceUpdate* sequence diagram, 24 of 26 (12,2)



Figure 132. ProductListPriceUpdate sequence diagram, 25 of 26 (13,1)

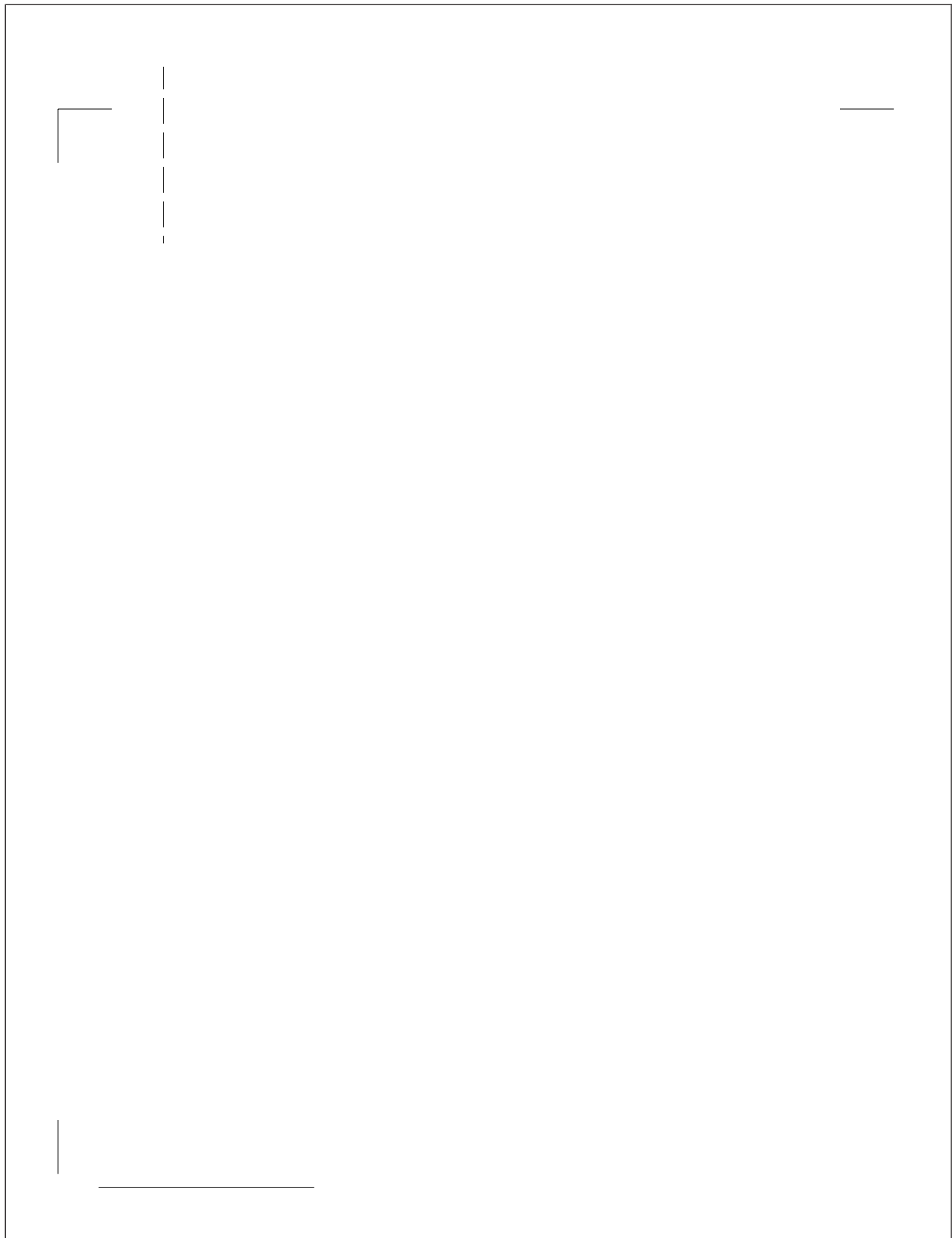

Figure 133. *ProductListPriceUpdate* sequence diagram, 26 of 26 (13,2)

ProductOfferPriceUpdate sequence diagram

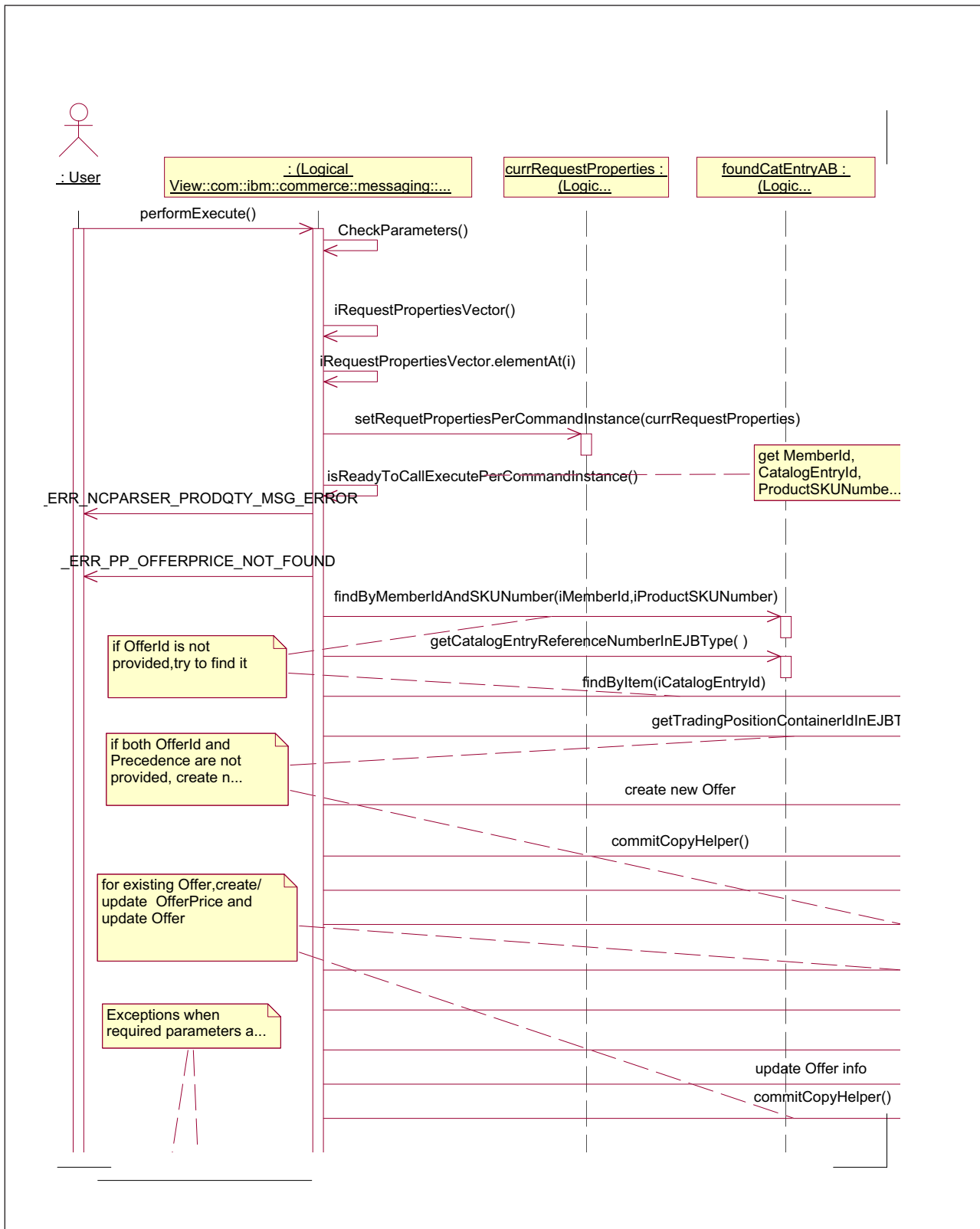

Figure 134. ProductOfferPriceUpdate sequence diagram, 1 of 26 (1,1)

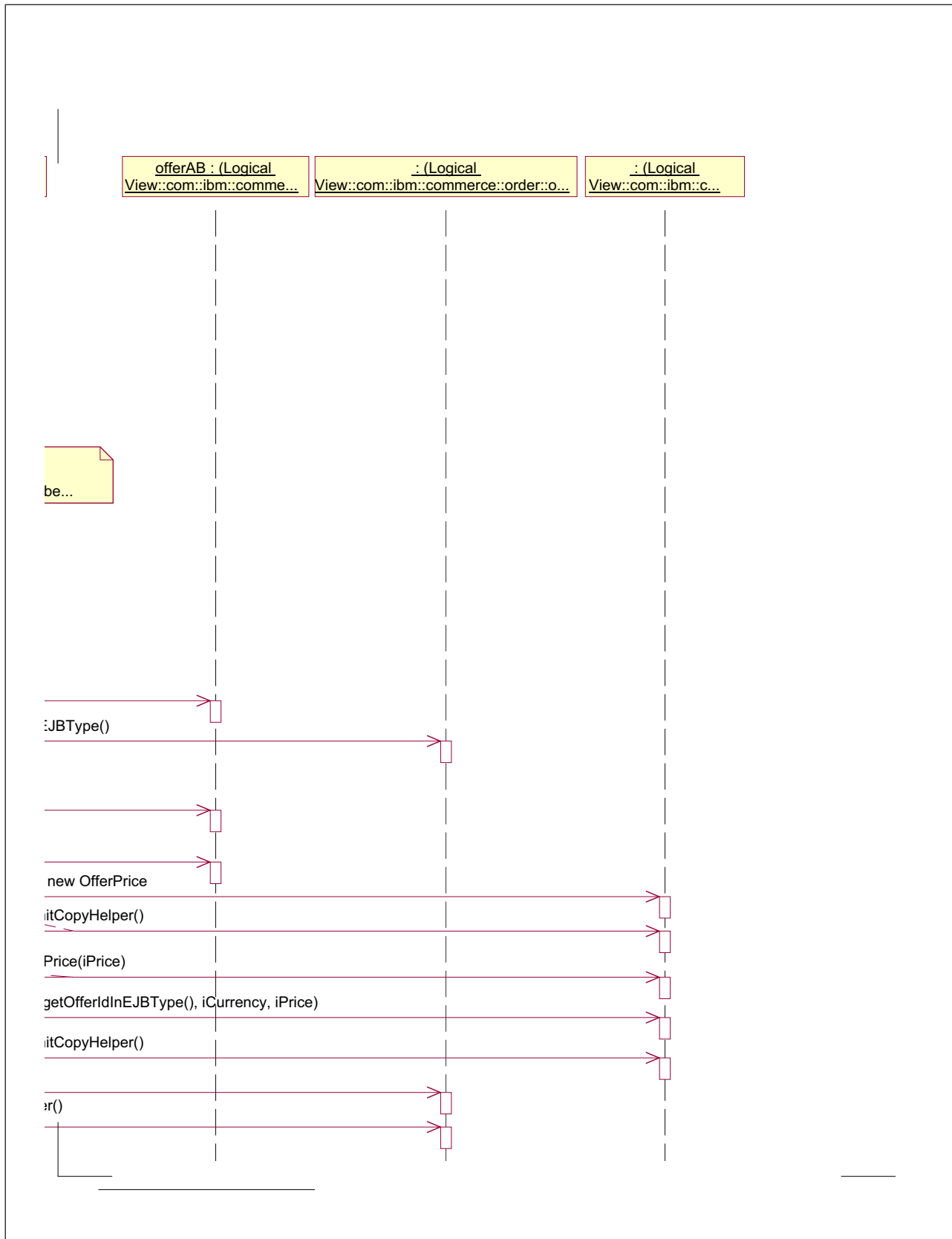

Figure 135. ProductOfferPriceUpdate sequence diagram, 2 of 26 (1,2)

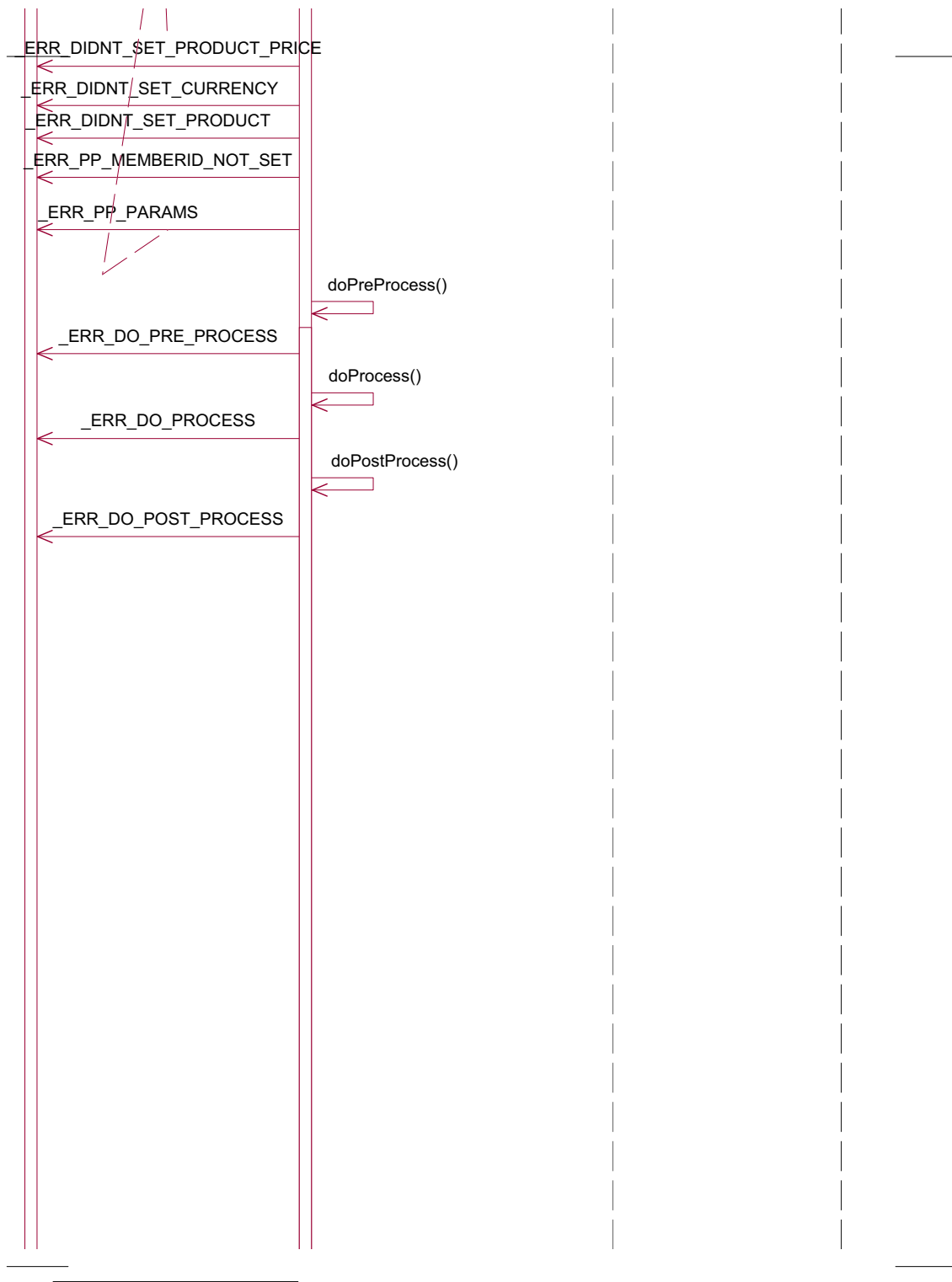

Figure 136. *ProductOfferPriceUpdate* sequence diagram, 3 of 26 (2,1)

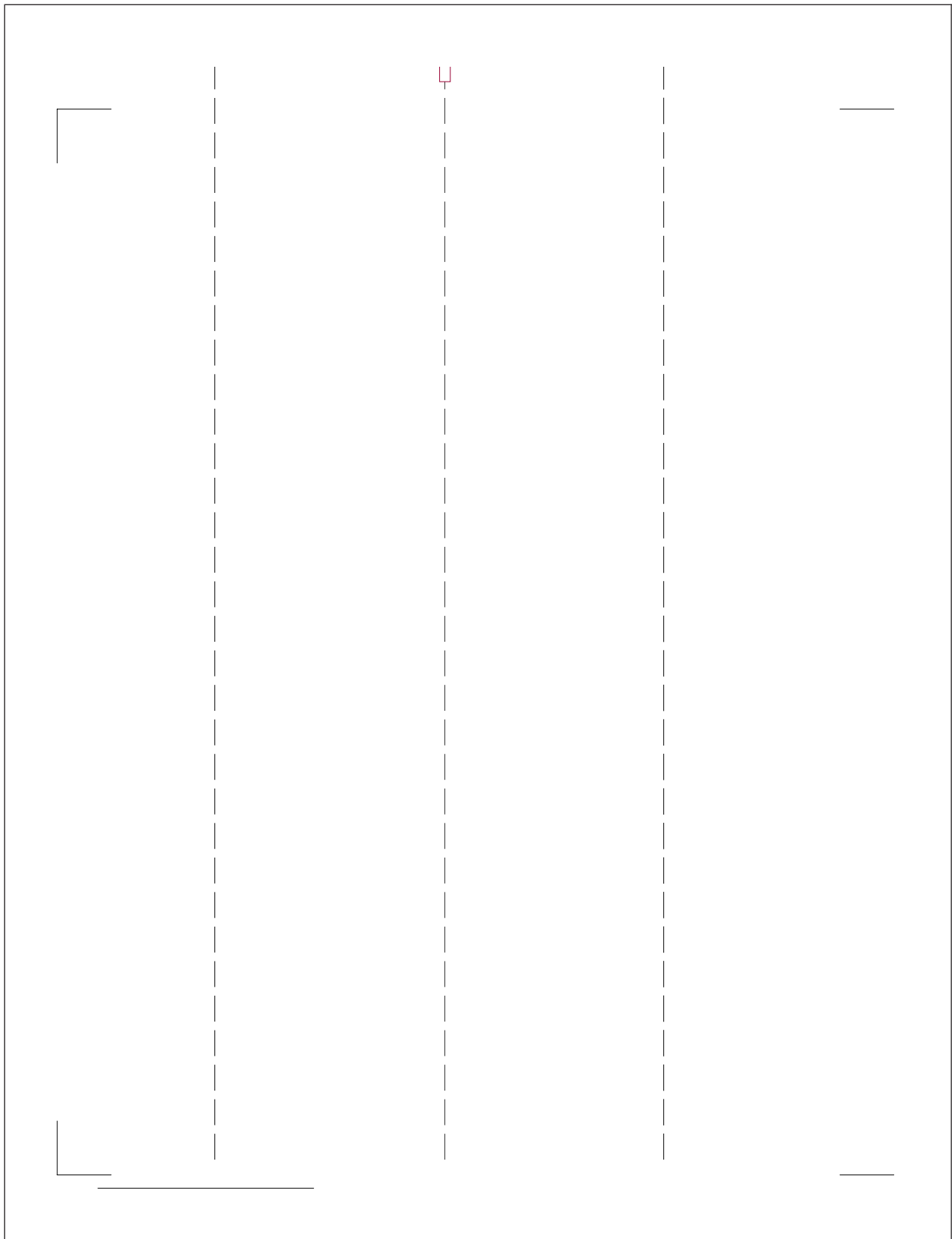

Figure 137. ProductOfferPriceUpdate sequence diagram, 4 of 26 (2,2)

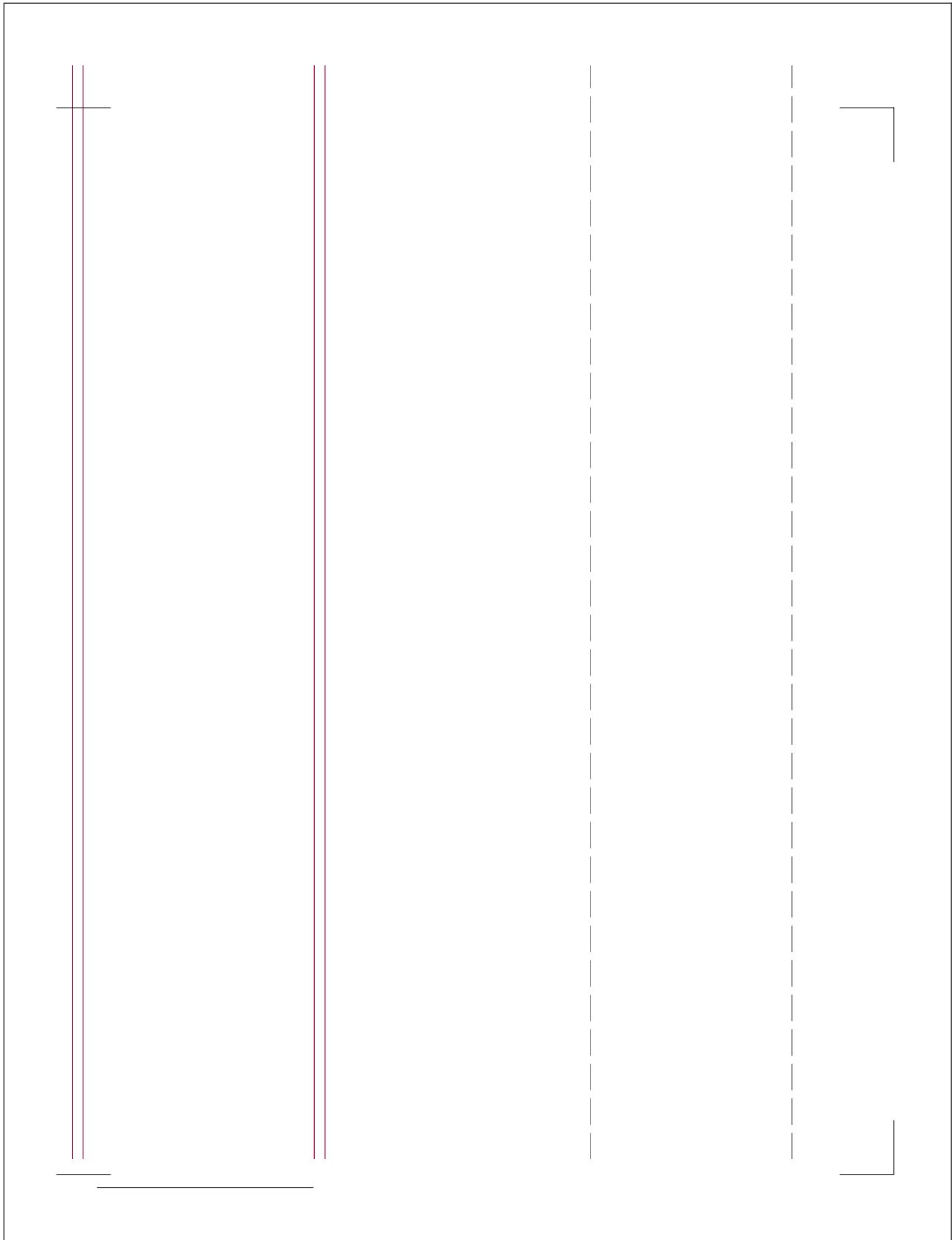

Figure 138. ProductOfferPriceUpdate sequence diagram, 5 of 26 (3,1)

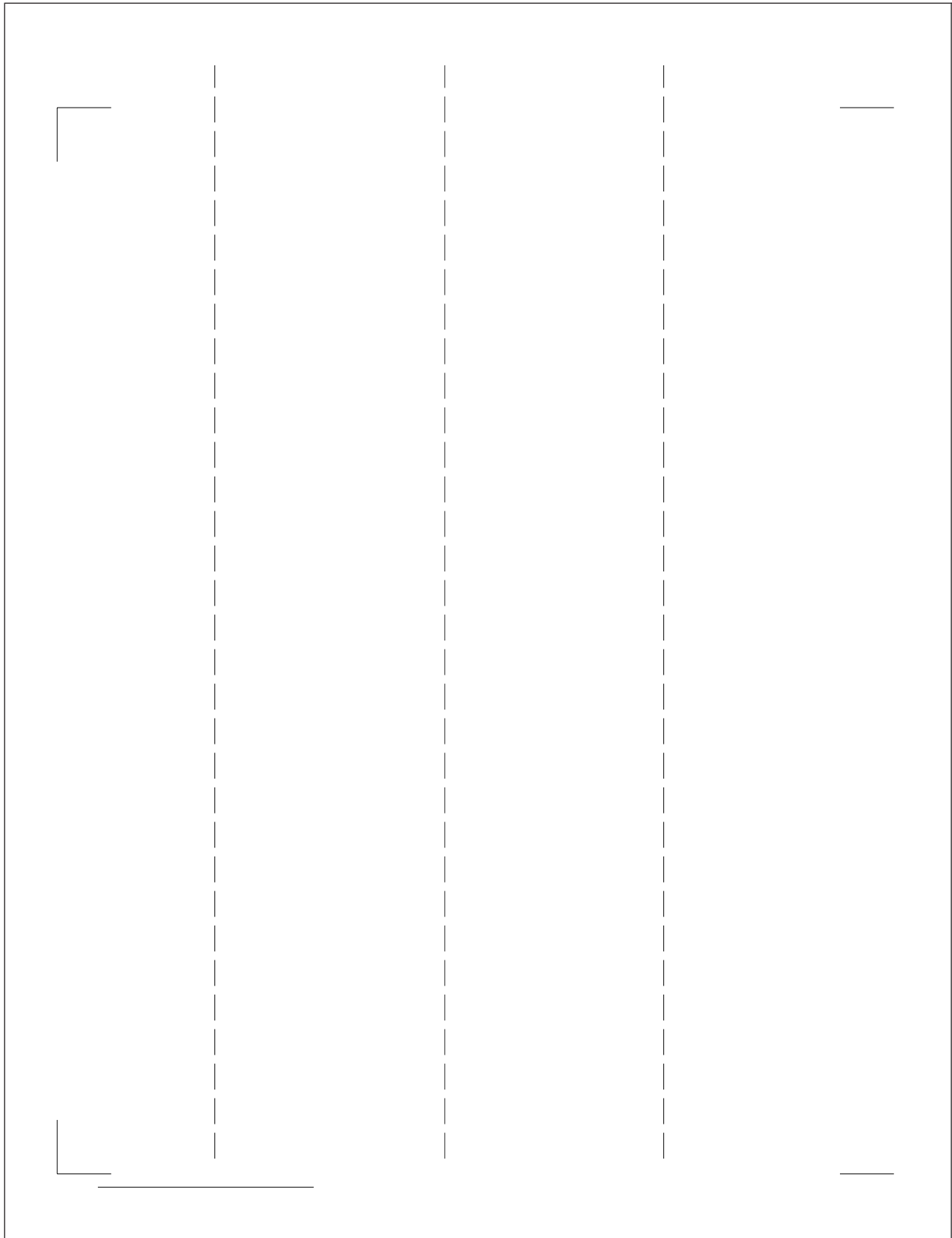

Figure 139. ProductOfferPriceUpdate sequence diagram, 6 of 26 (3,2)

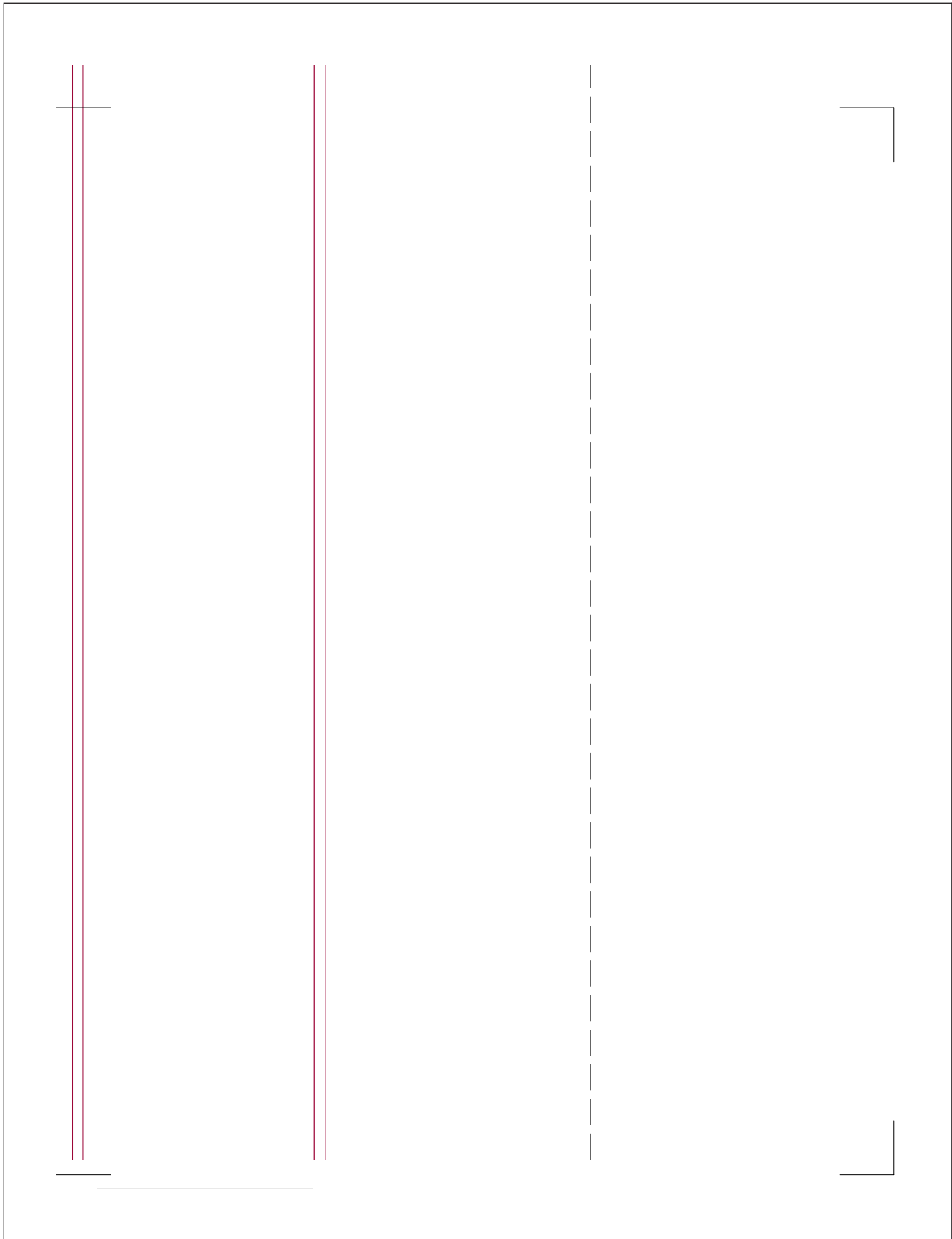

Figure 140. ProductOfferPriceUpdate sequence diagram, 7 of 26 (4,1)

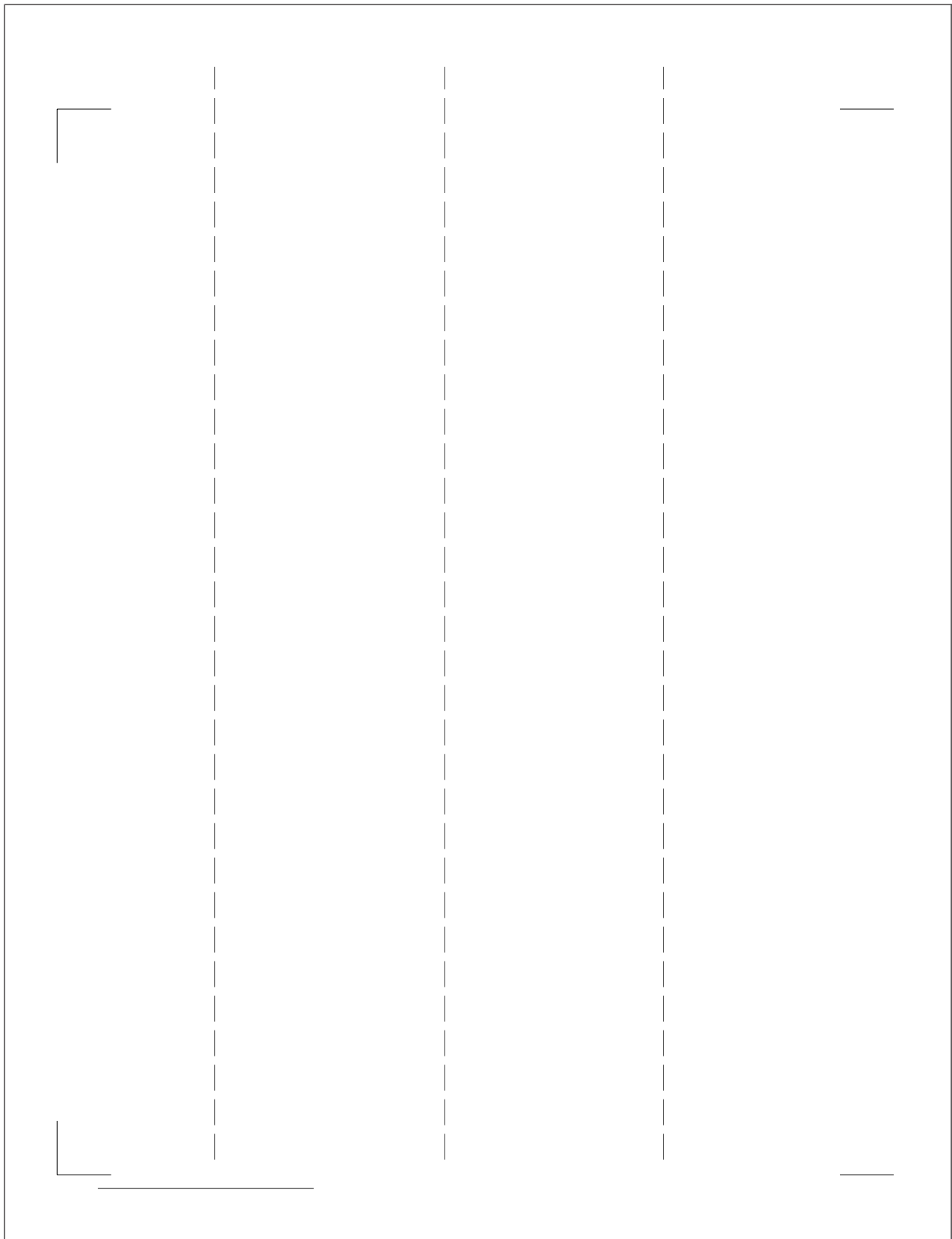

Figure 141. ProductOfferPriceUpdate sequence diagram, 8 of 26 (4,2)

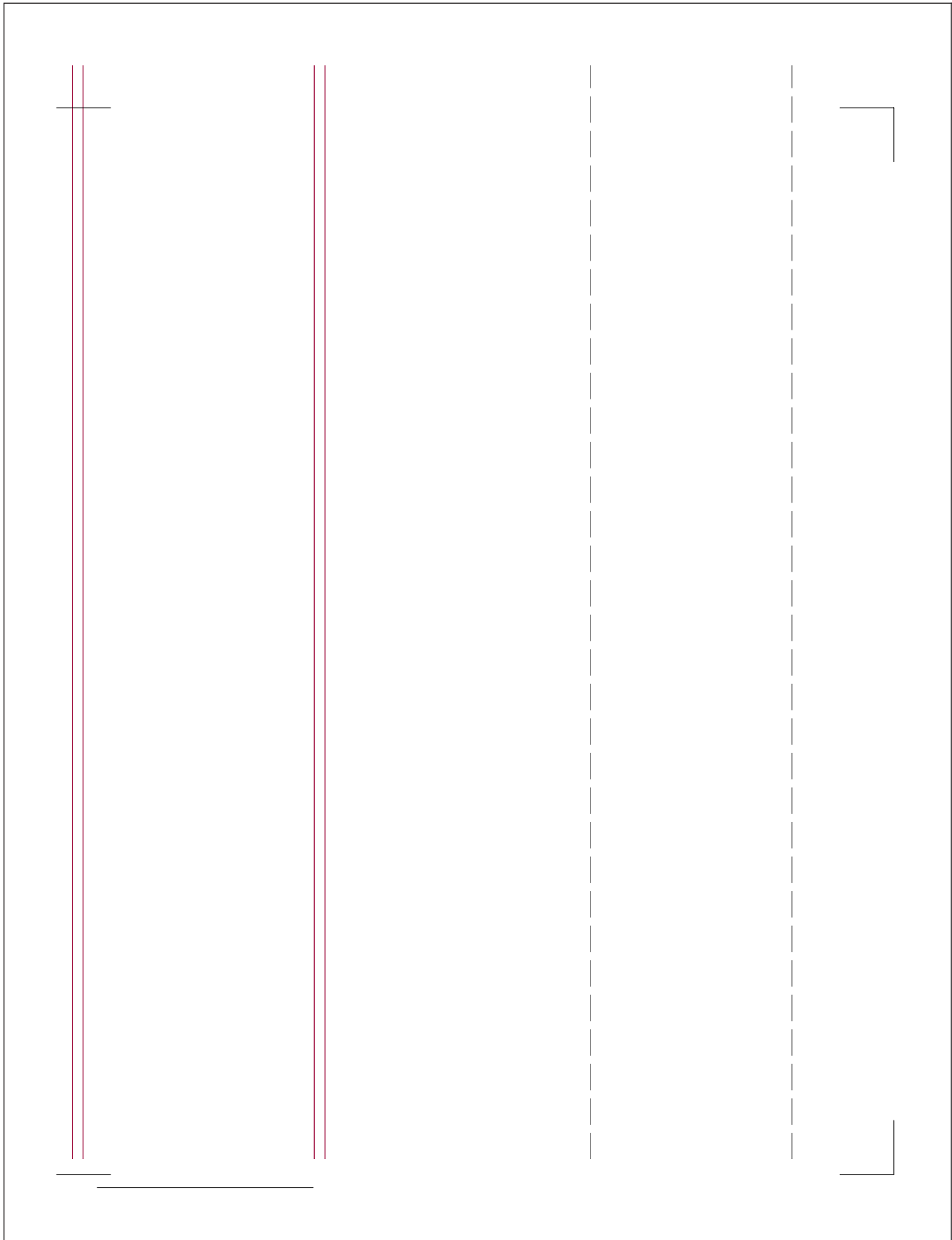

Figure 142. ProductOfferPriceUpdate sequence diagram, 9 of 26 (5,1)

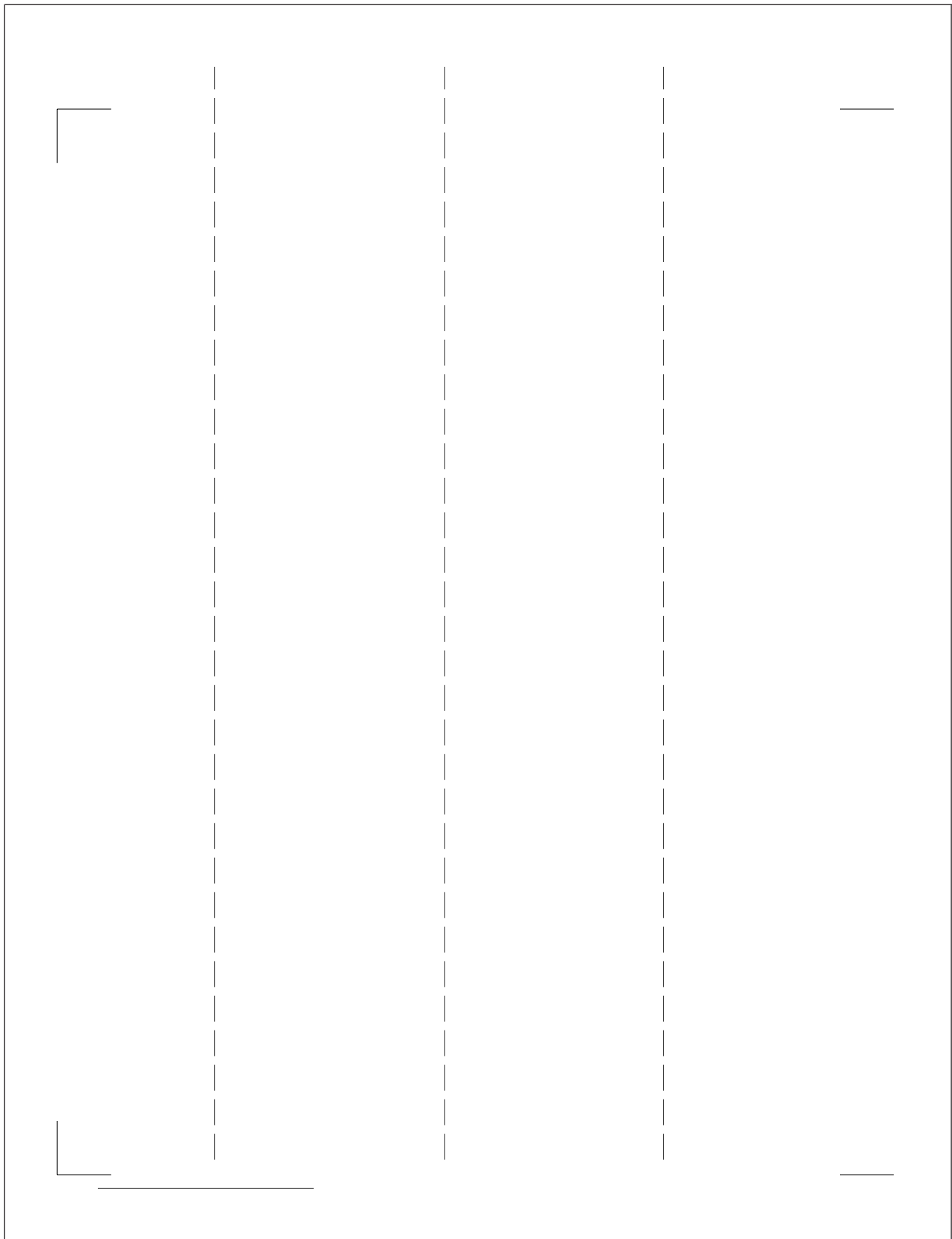

Figure 143. ProductOfferPriceUpdate sequence diagram, 10 of 26 (5,2)

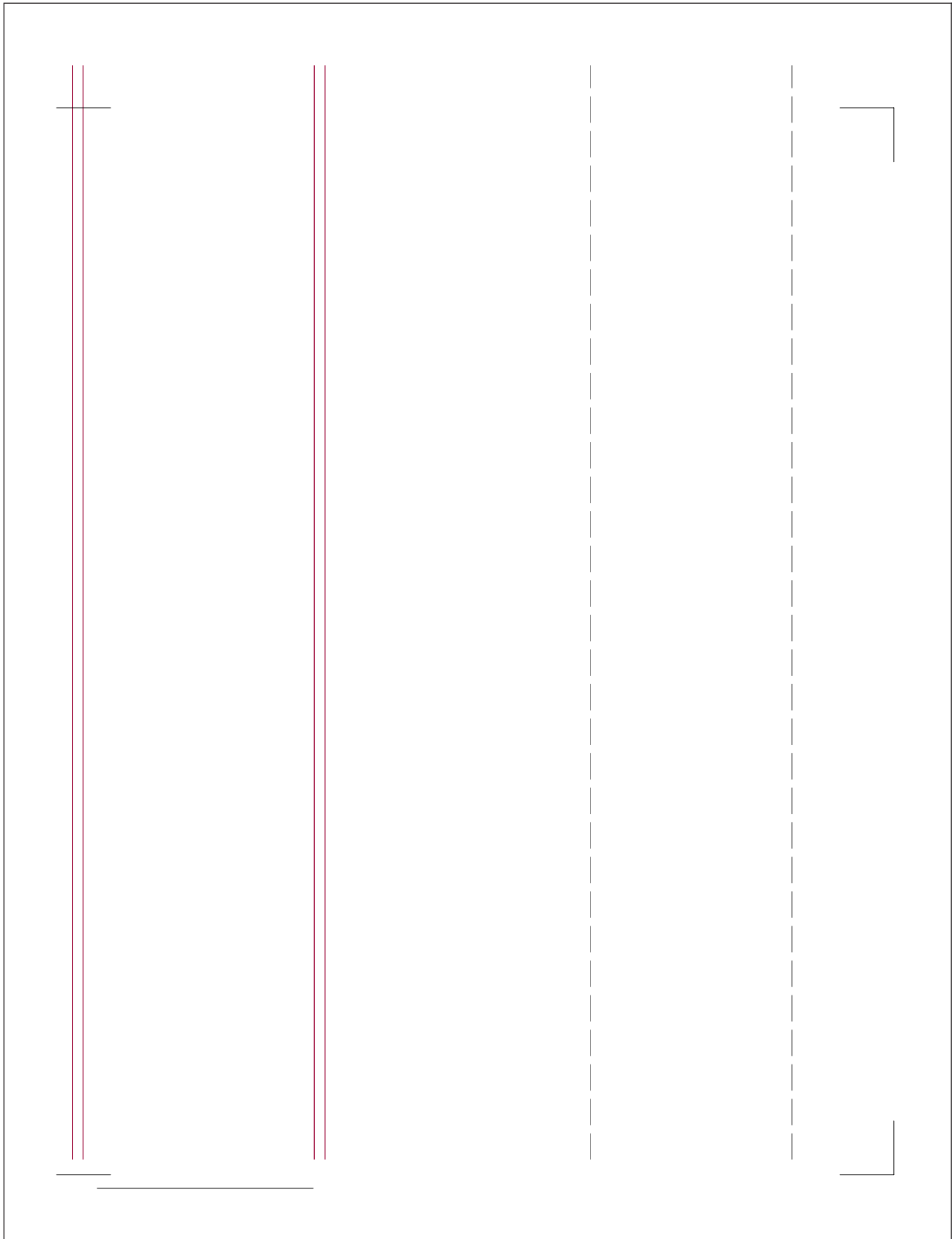

Figure 144. ProductOfferPriceUpdate sequence diagram, 11 of 26 (6,1)

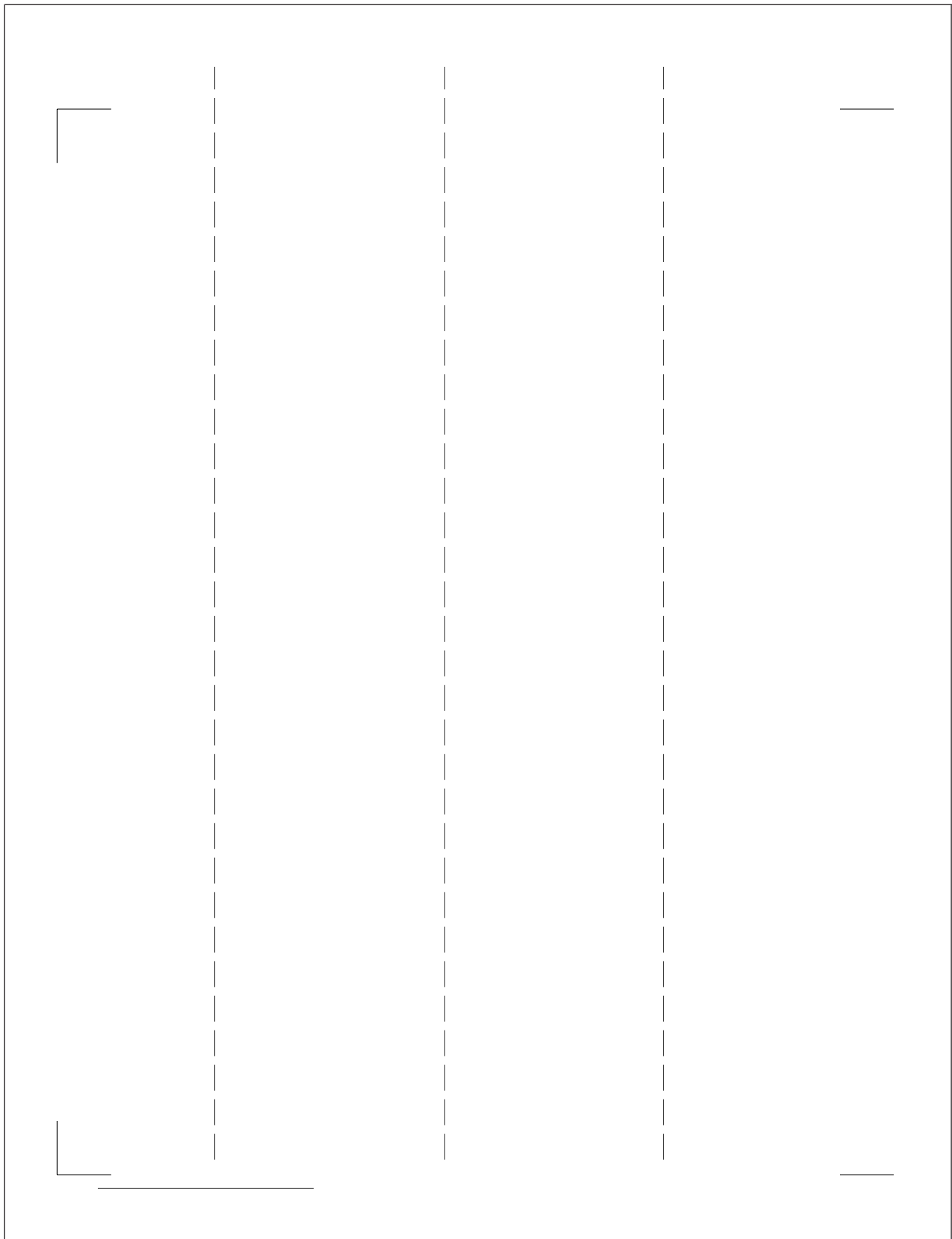

Figure 145. ProductOfferPriceUpdate sequence diagram, 12 of 26 (6,2)

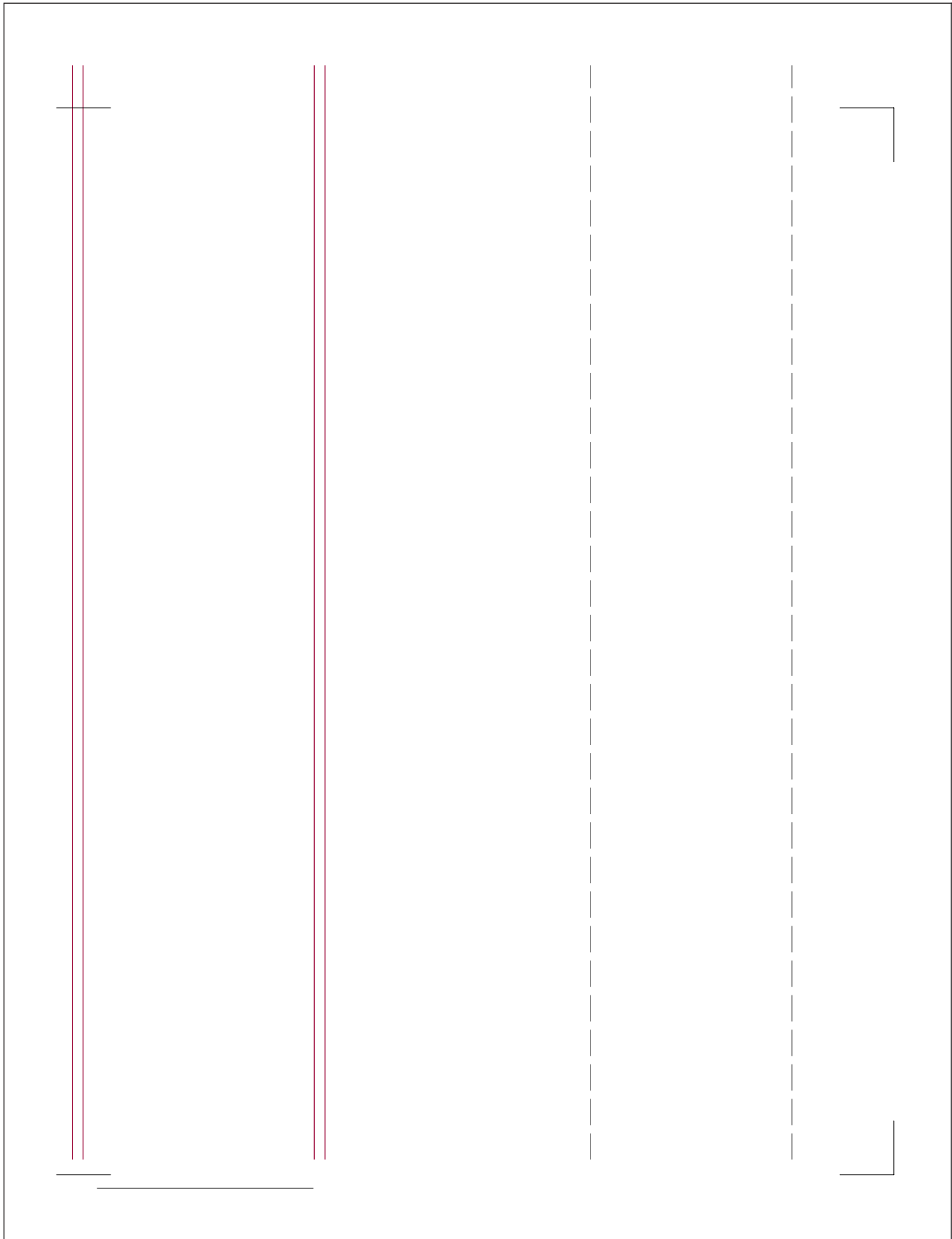

Figure 146. ProductOfferPriceUpdate sequence diagram, 13 of 26 (7,1)

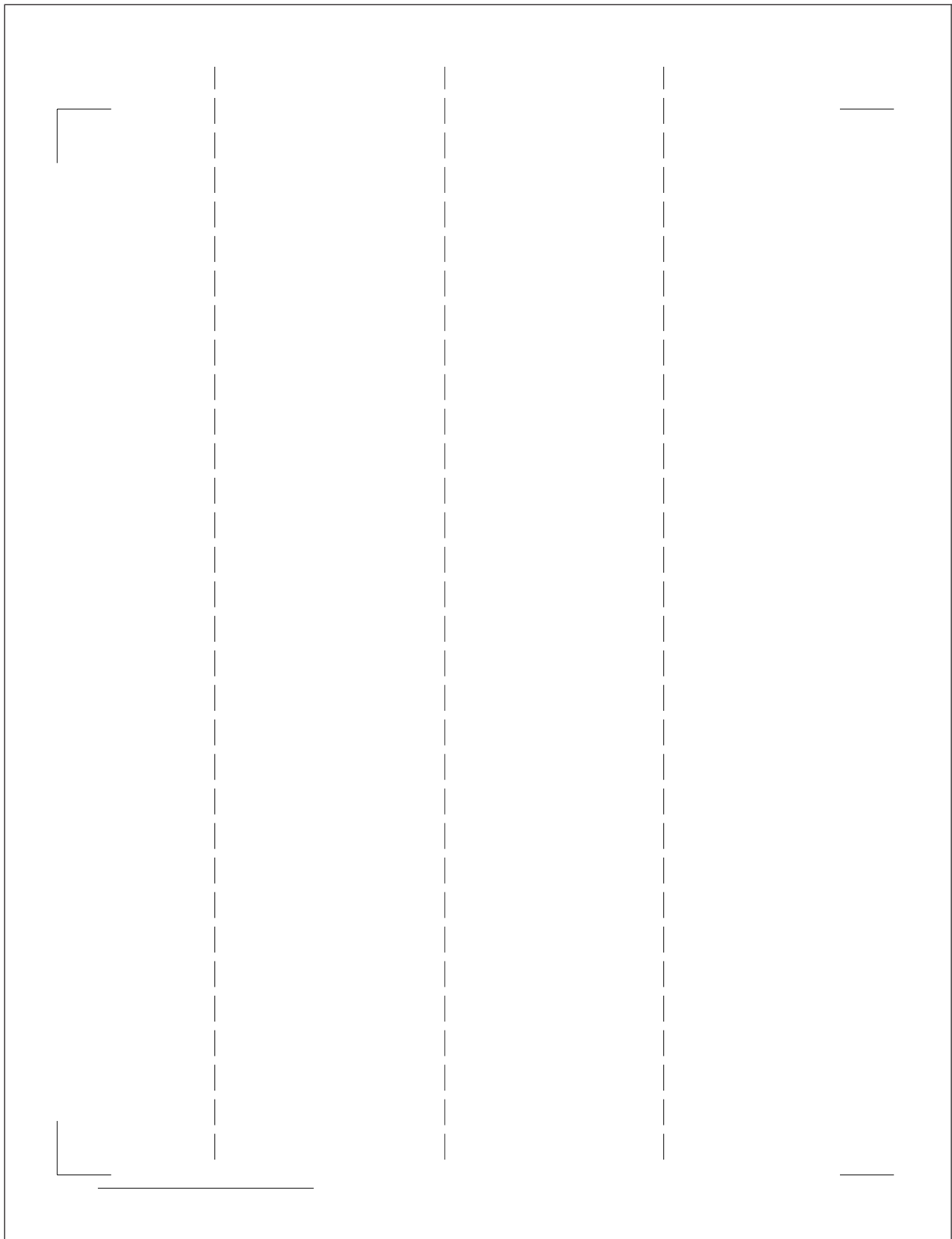

Figure 147. ProductOfferPriceUpdate sequence diagram, 14 of 26 (7,2)

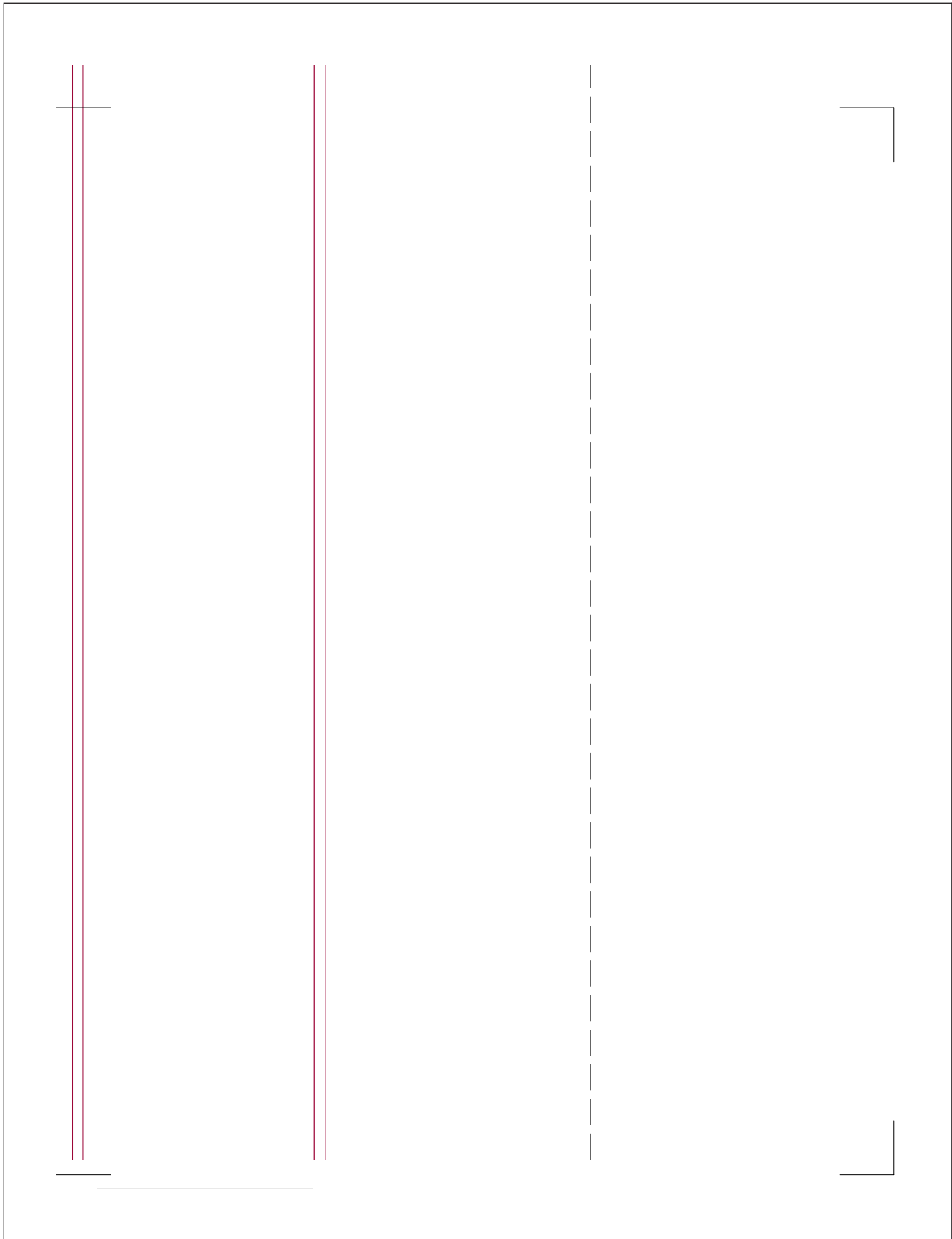

Figure 148. ProductOfferPriceUpdate sequence diagram, 15 of 26 (8,1)

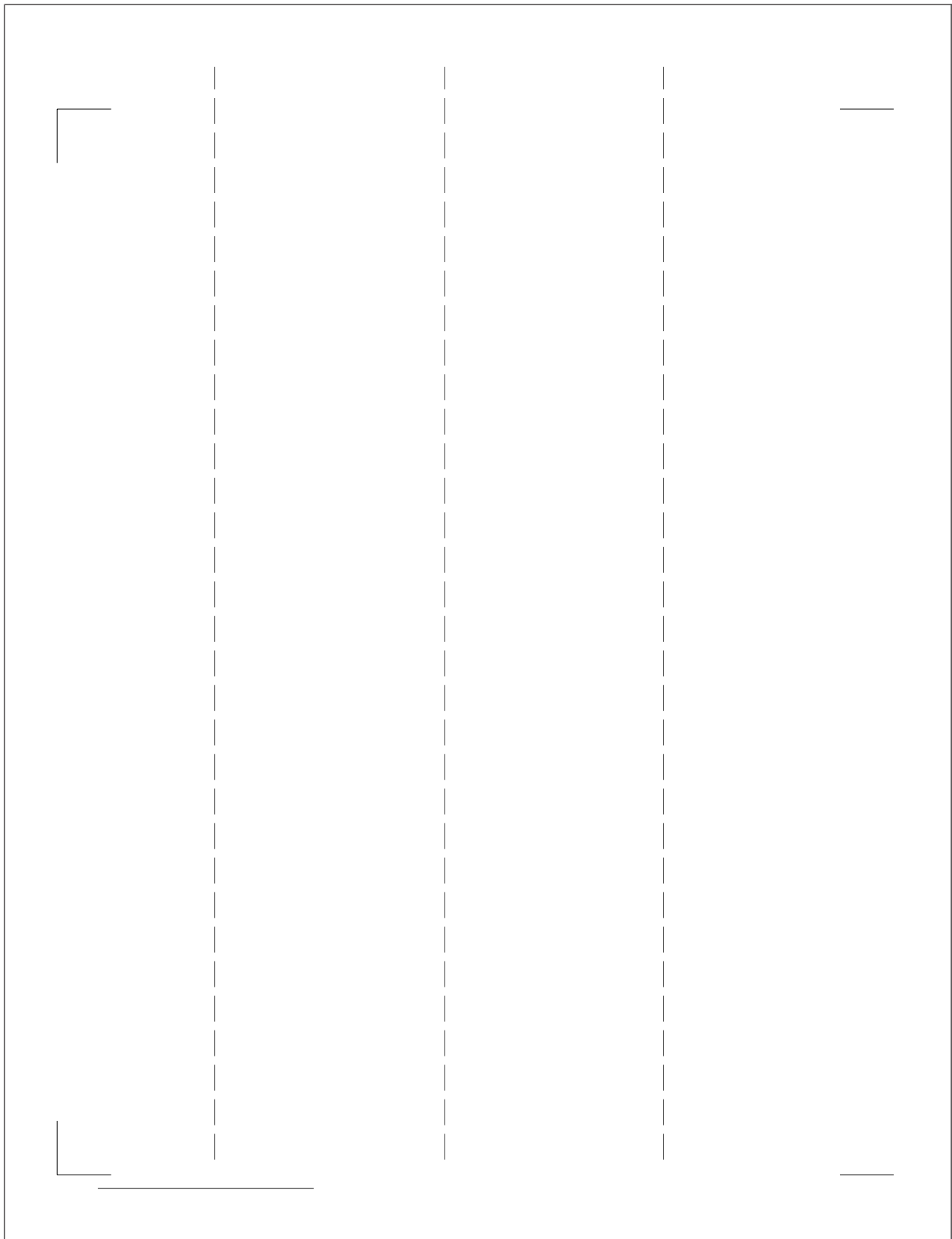

Figure 149. ProductOfferPriceUpdate sequence diagram, 16 of 26 (8,2)

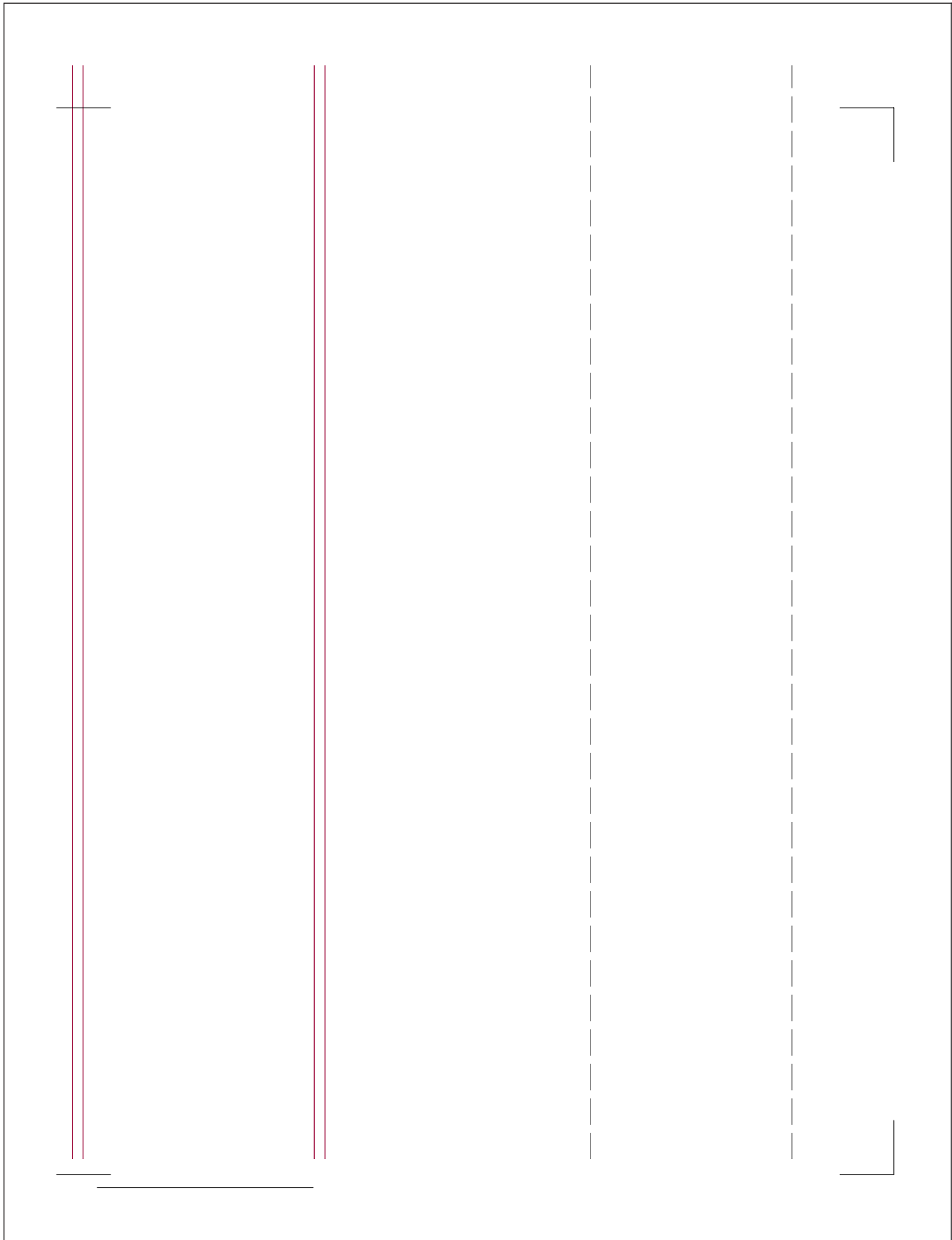

Figure 150. ProductOfferPriceUpdate sequence diagram, 17 of 26 (9,1)

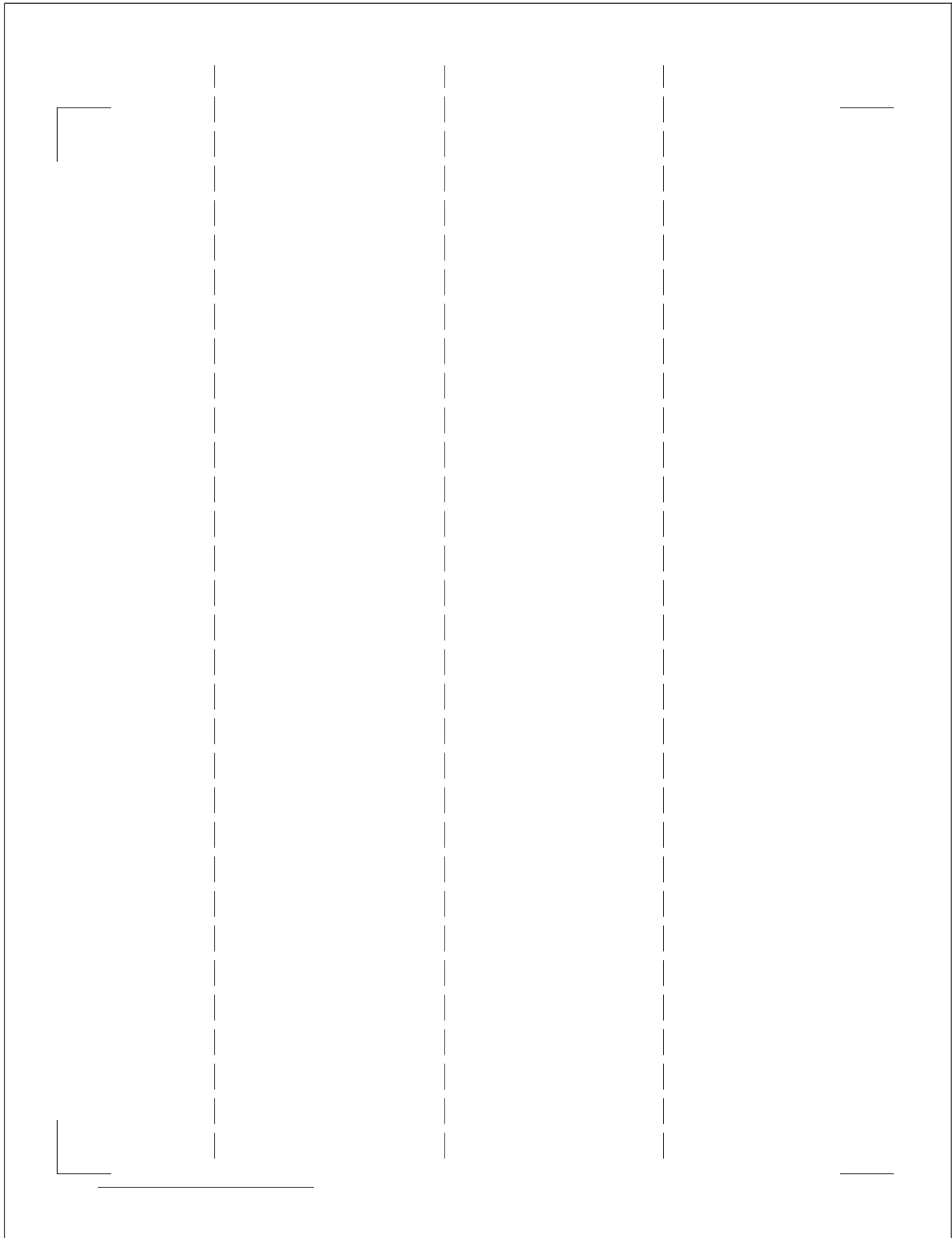

Figure 151. *ProductOfferPriceUpdate* sequence diagram, 18 of 26 (9,2)

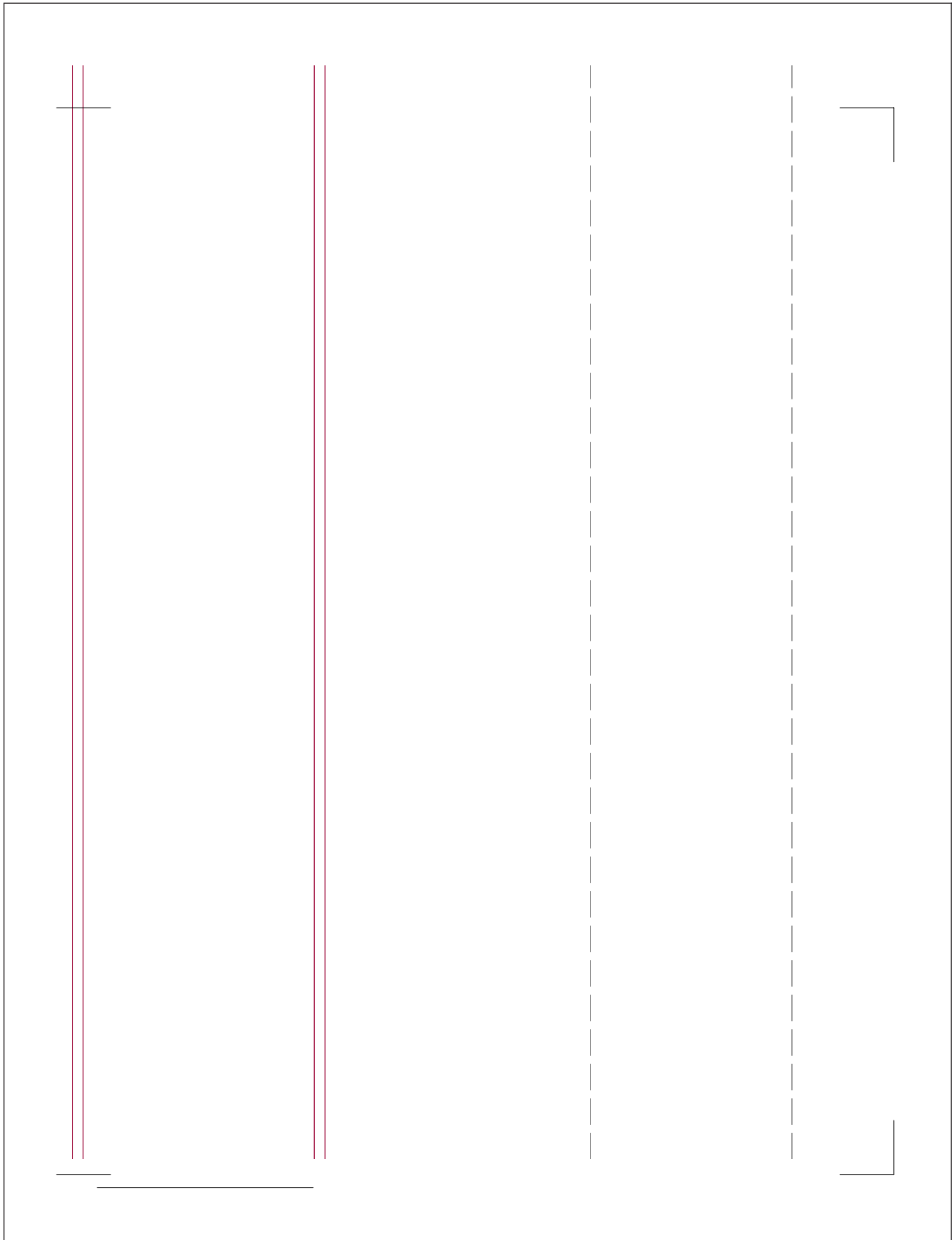

Figure 152. ProductOfferPriceUpdate sequence diagram, 17 of 26 (9,1)

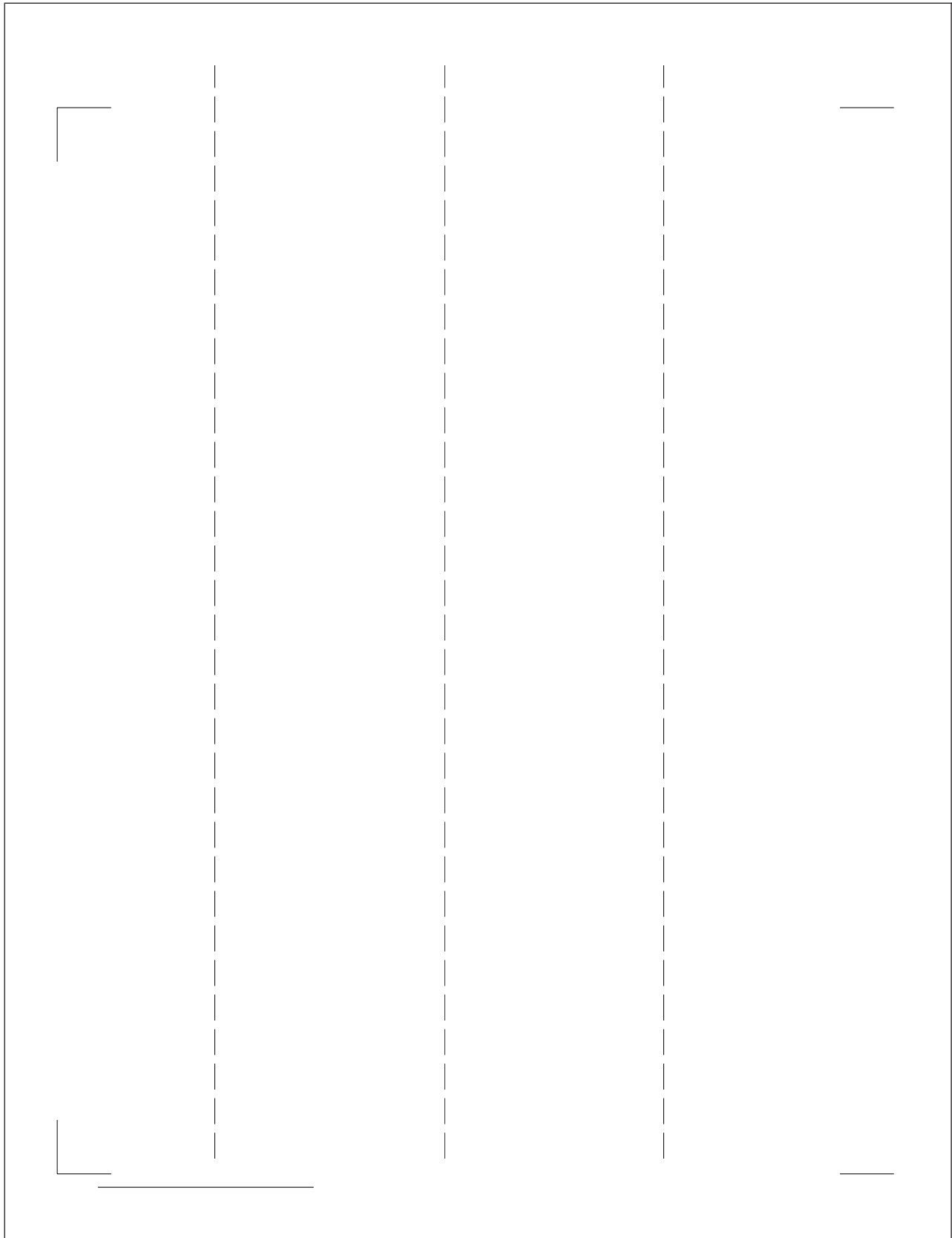

Figure 153. *ProductOfferPriceUpdate* sequence diagram, 18 of 26 (9,2)

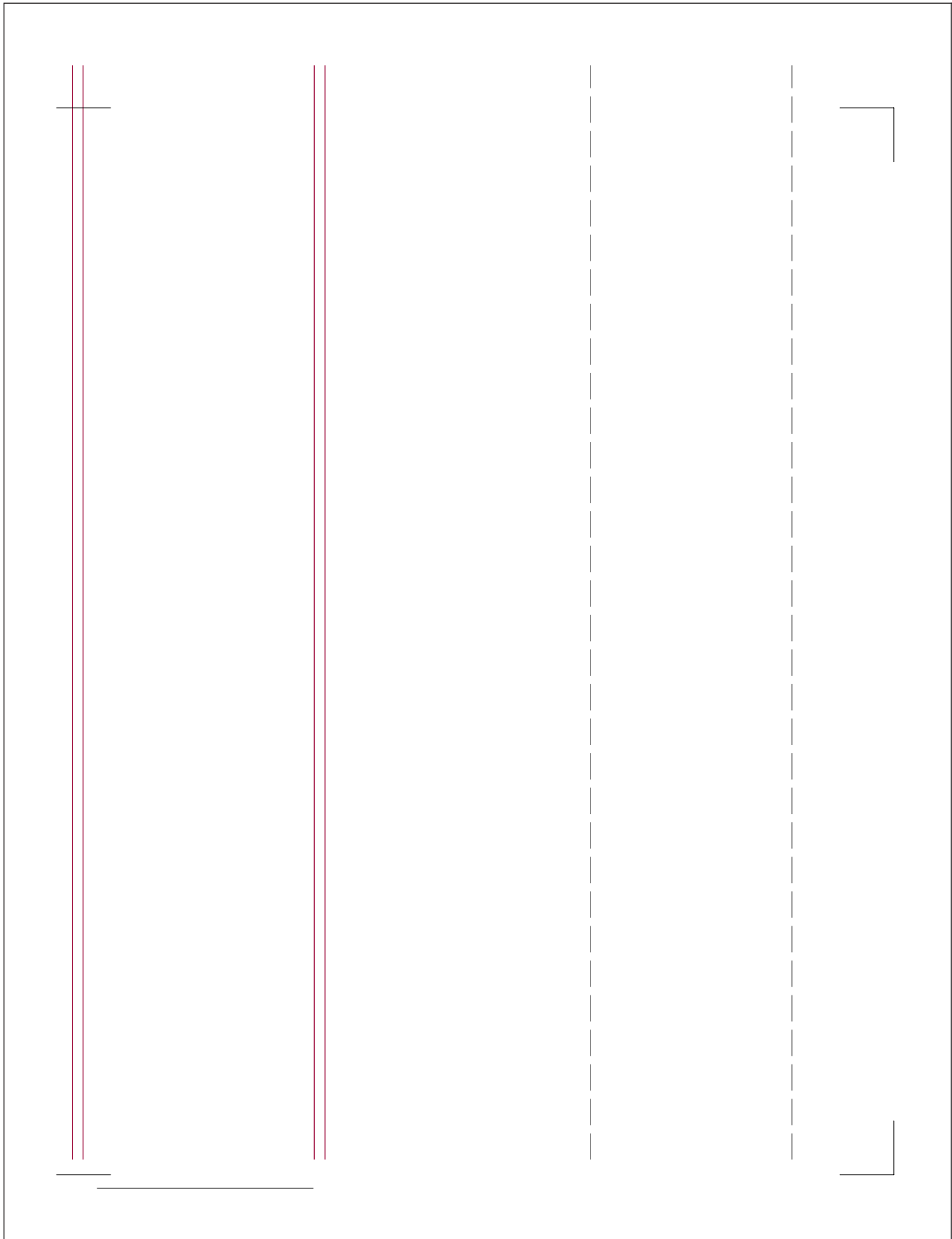

Figure 154. ProductOfferPriceUpdate sequence diagram, 19 of 26 (10,1)

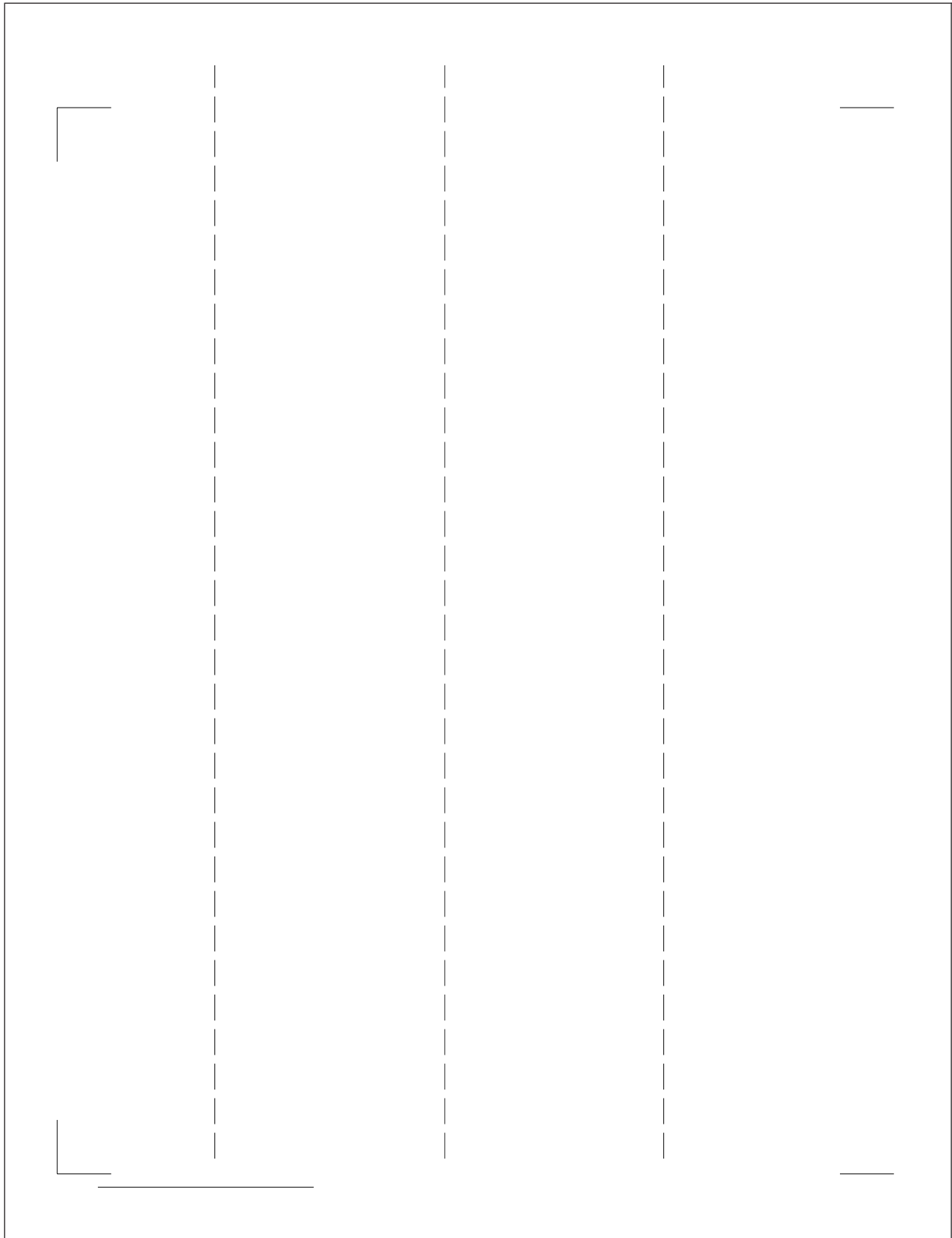

Figure 155. ProductOfferPriceUpdate sequence diagram, 20 of 26 (10,2)

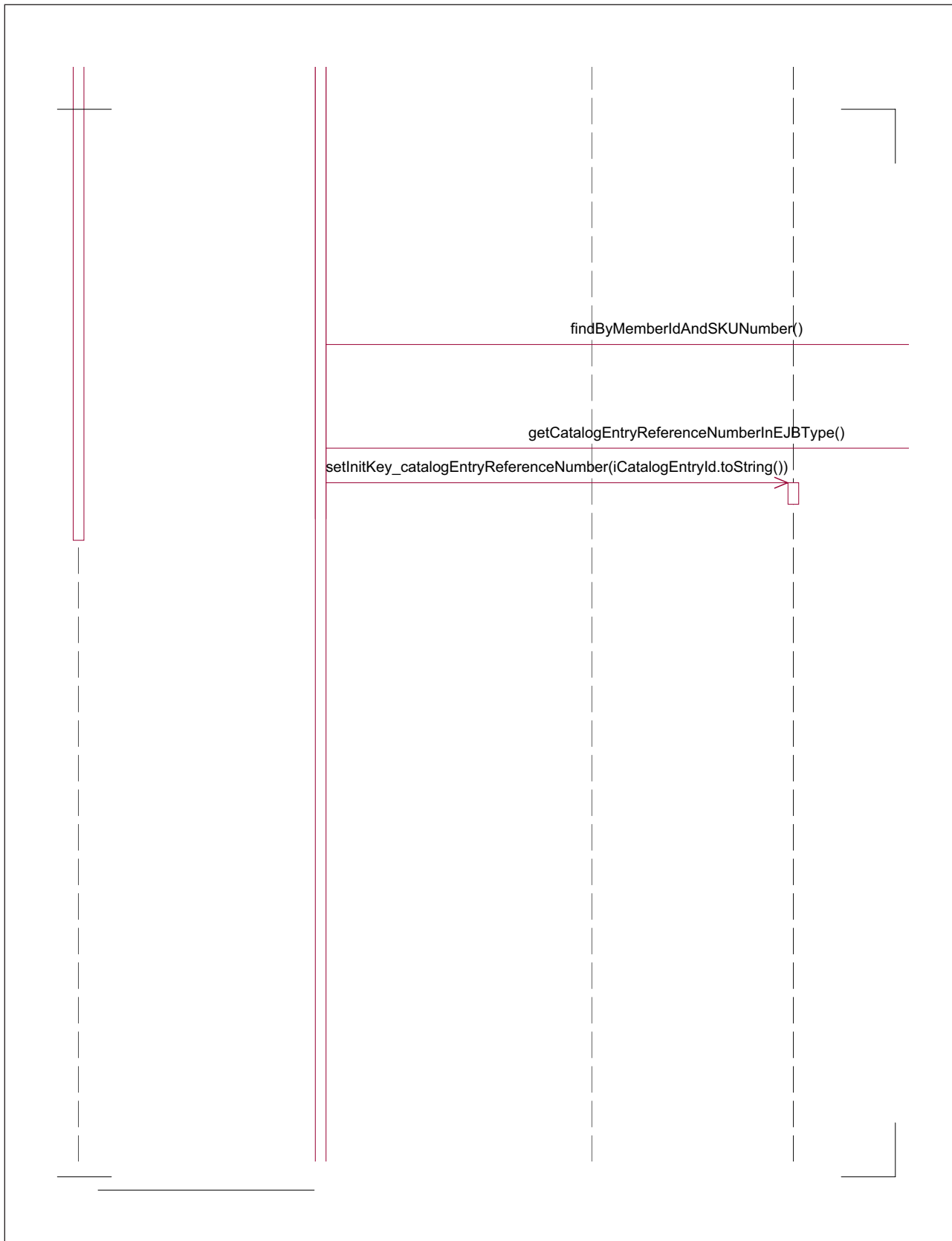

Figure 156. *ProductOfferPriceUpdate* sequence diagram, 21 of 26 (11,1)

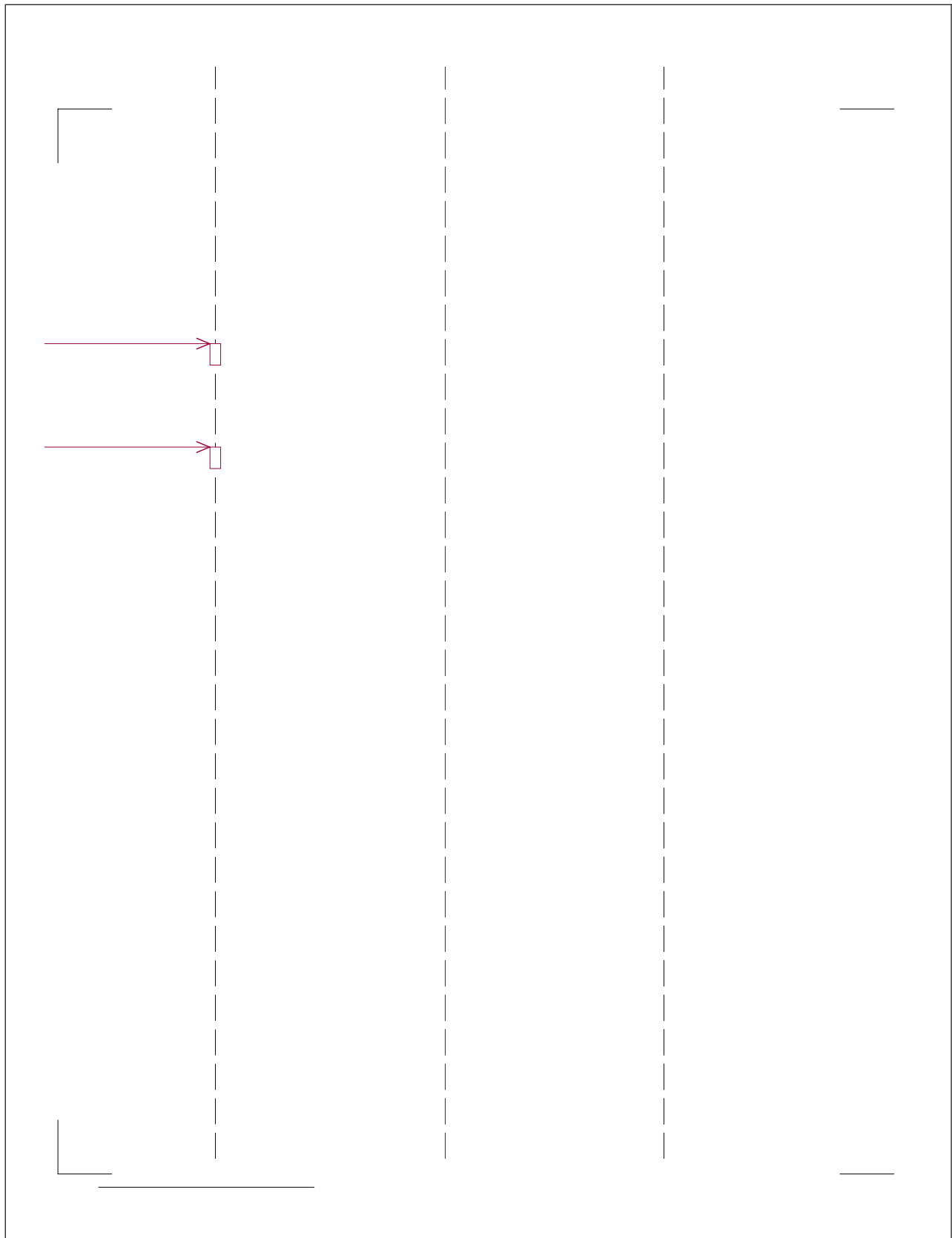

Figure 157. ProductOfferPriceUpdate sequence diagram, 22 of 26 (11,2)

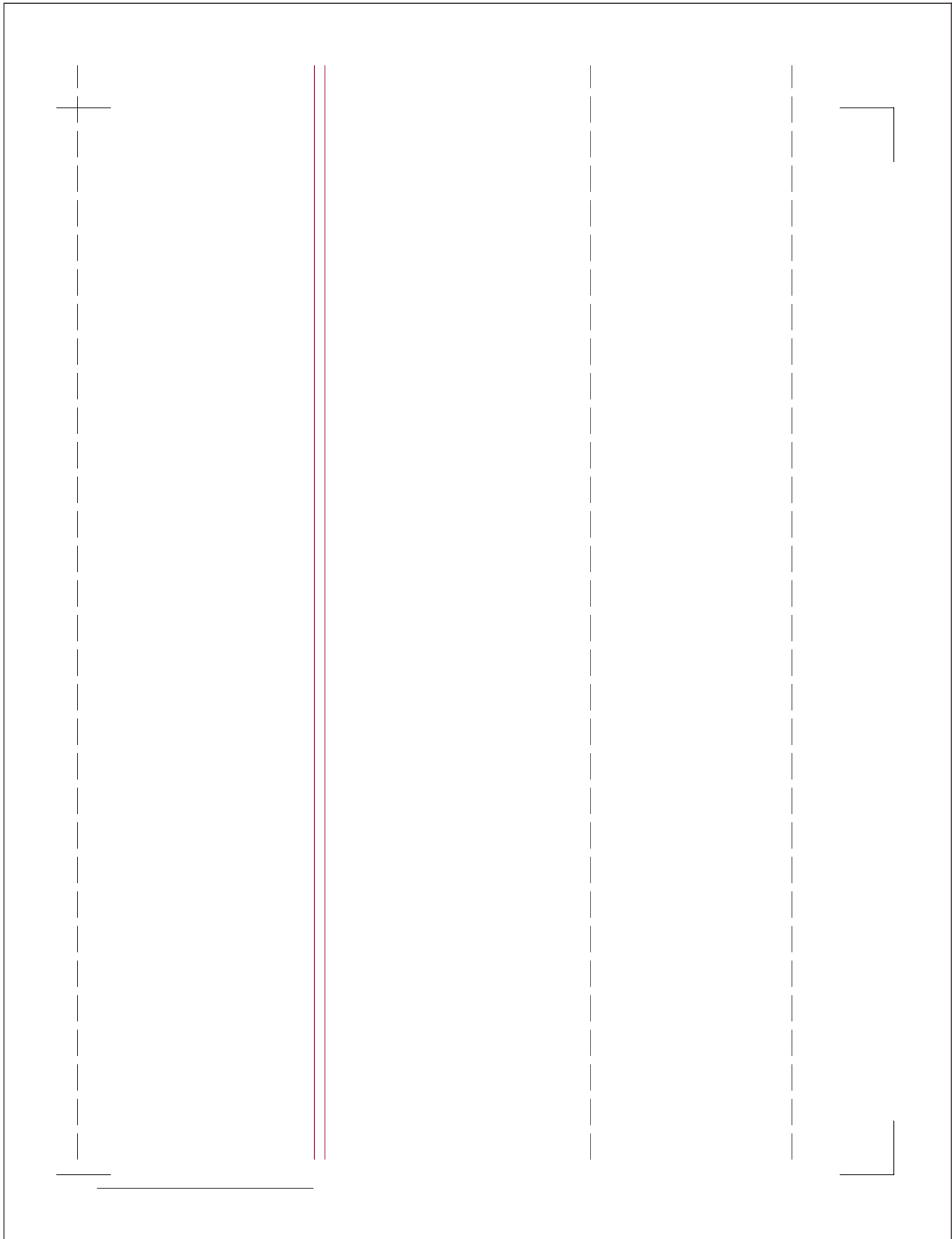

Figure 158. *ProductOfferPriceUpdate* sequence diagram, 23 of 26 (12,1)

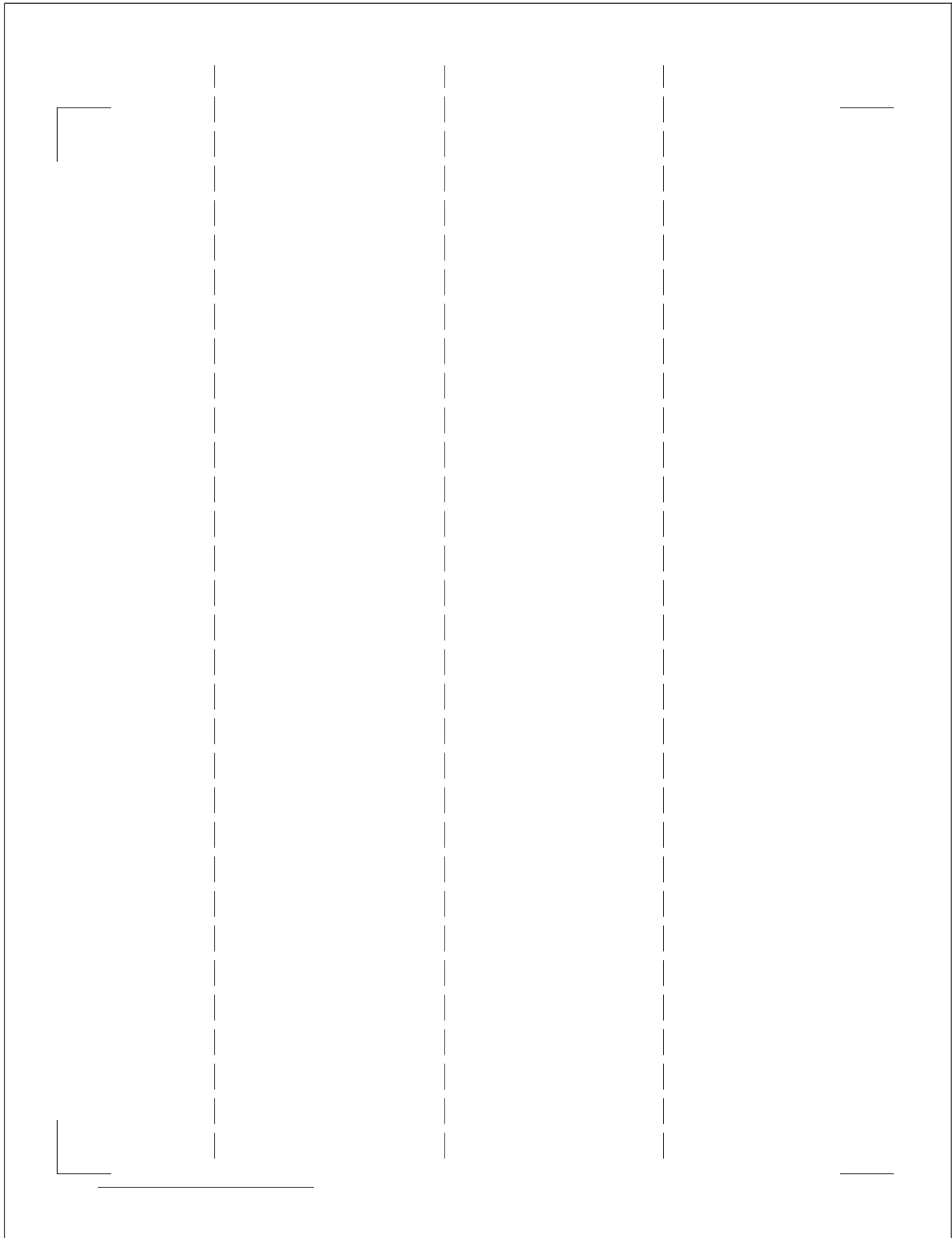

Figure 159. ProductOfferPriceUpdate sequence diagram, 24 of 26 (12,2)

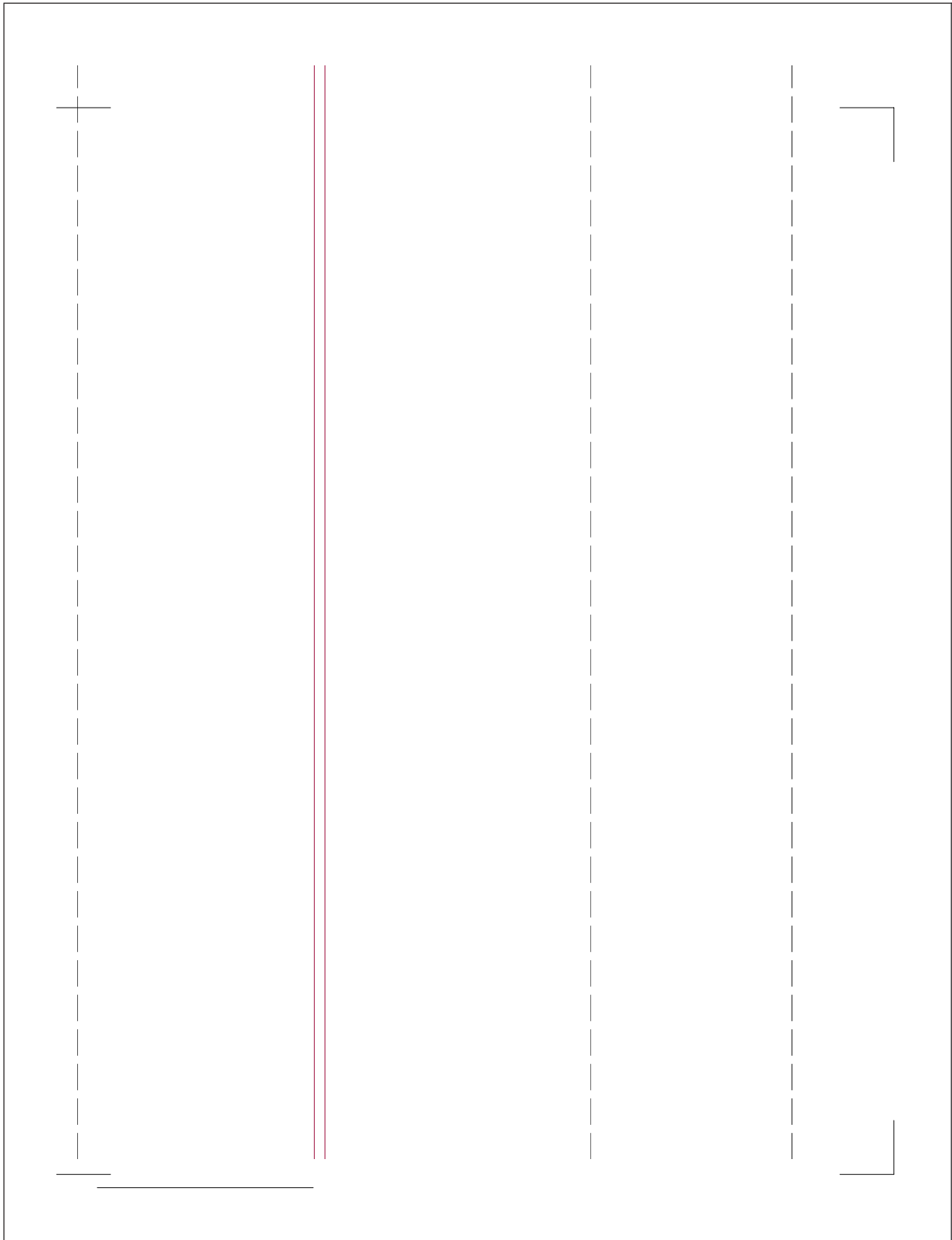

Figure 160. ProductOfferPriceUpdate sequence diagram, 23 of 26 (12,1)

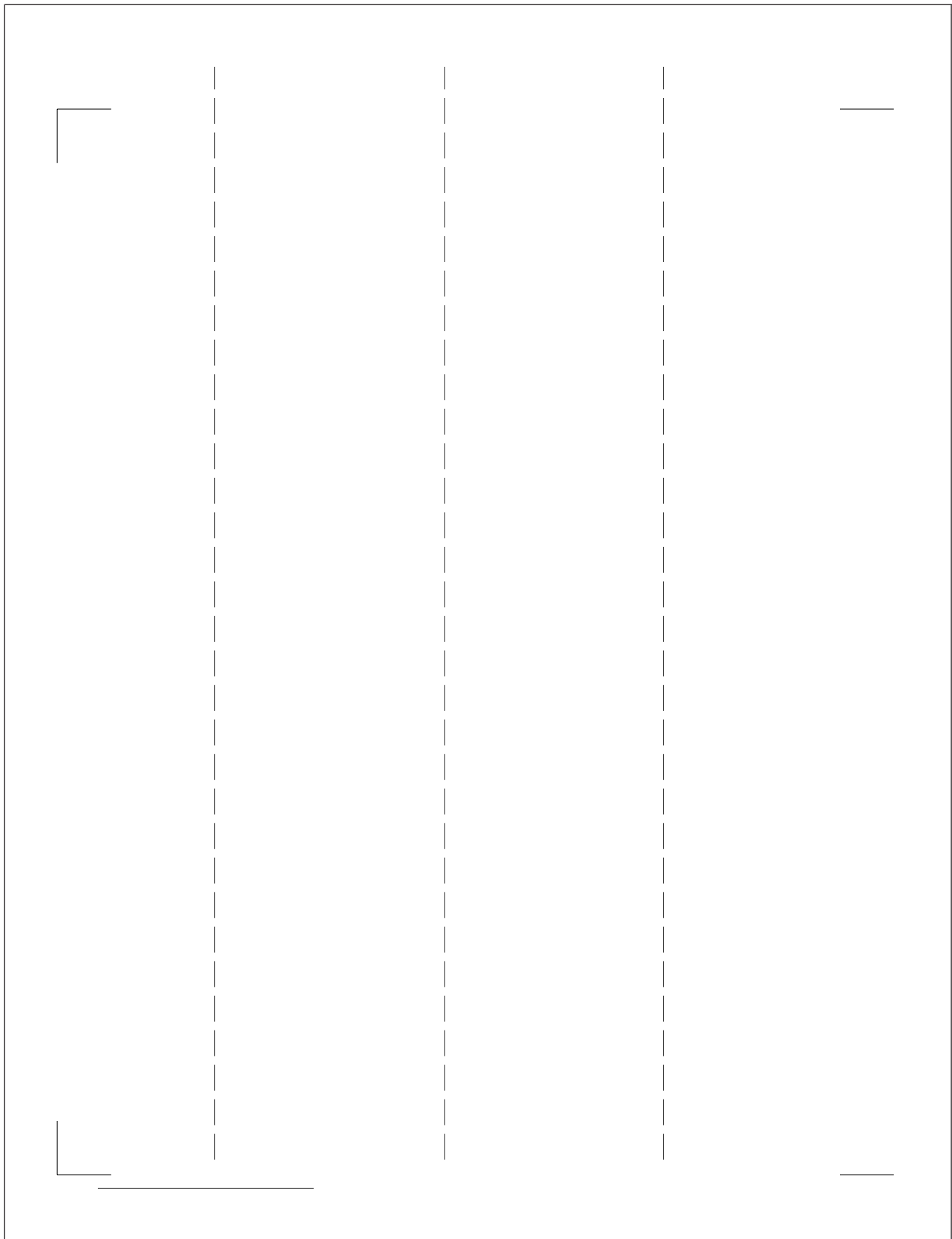

Figure 161. *ProductOfferPriceUpdate* sequence diagram, 24 of 26 (12,2)

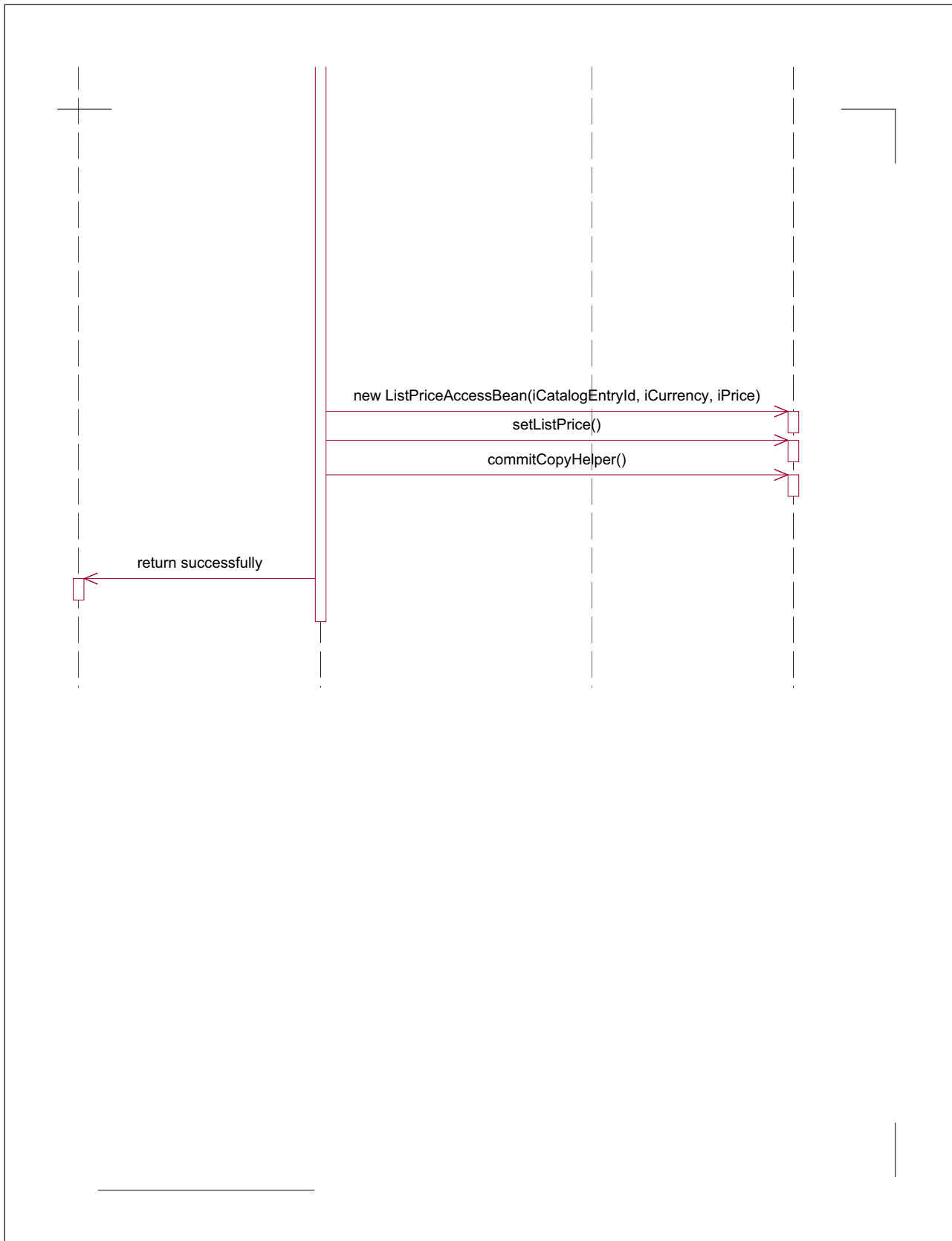

Figure 162. *ProductOfferPriceUpdate* sequence diagram, 25 of 26 (13,1)

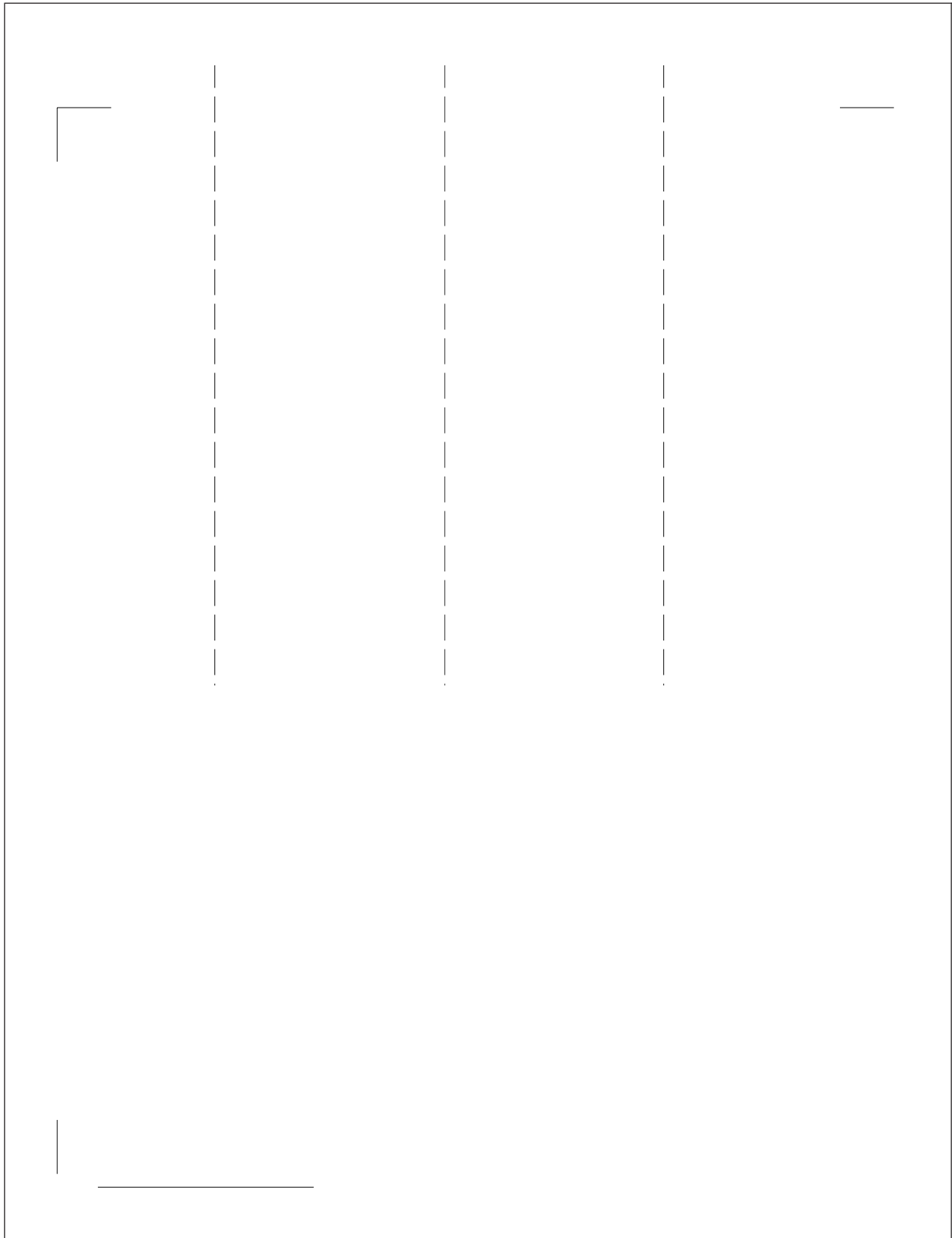

Figure 163. ProductOfferPriceUpdate sequence diagram, 26 of 26 (13,2)

ReleaseShipNotify sequence diagram

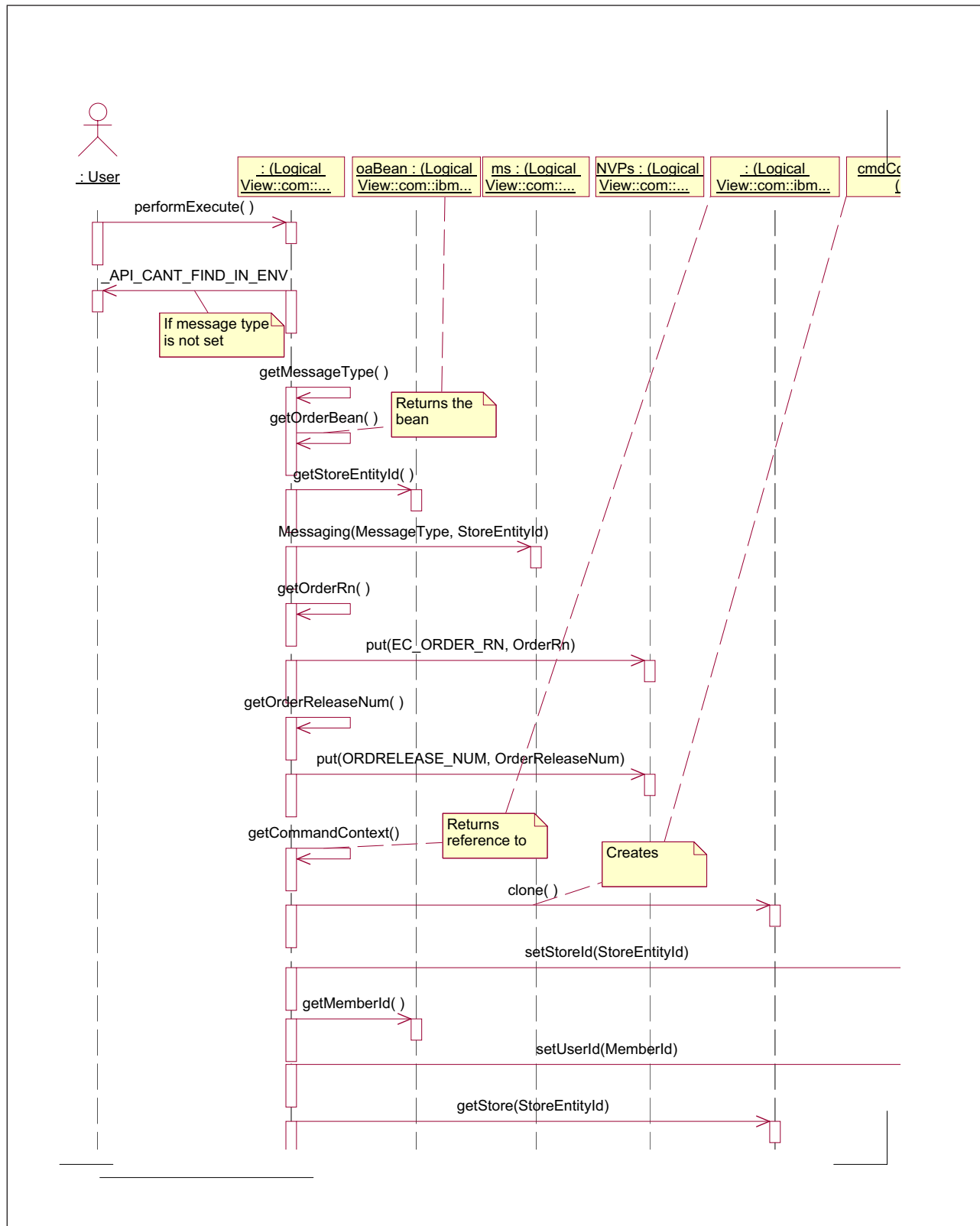

Figure 164. ReleaseShipNotify sequence diagram, 1 of 6 (1,1)

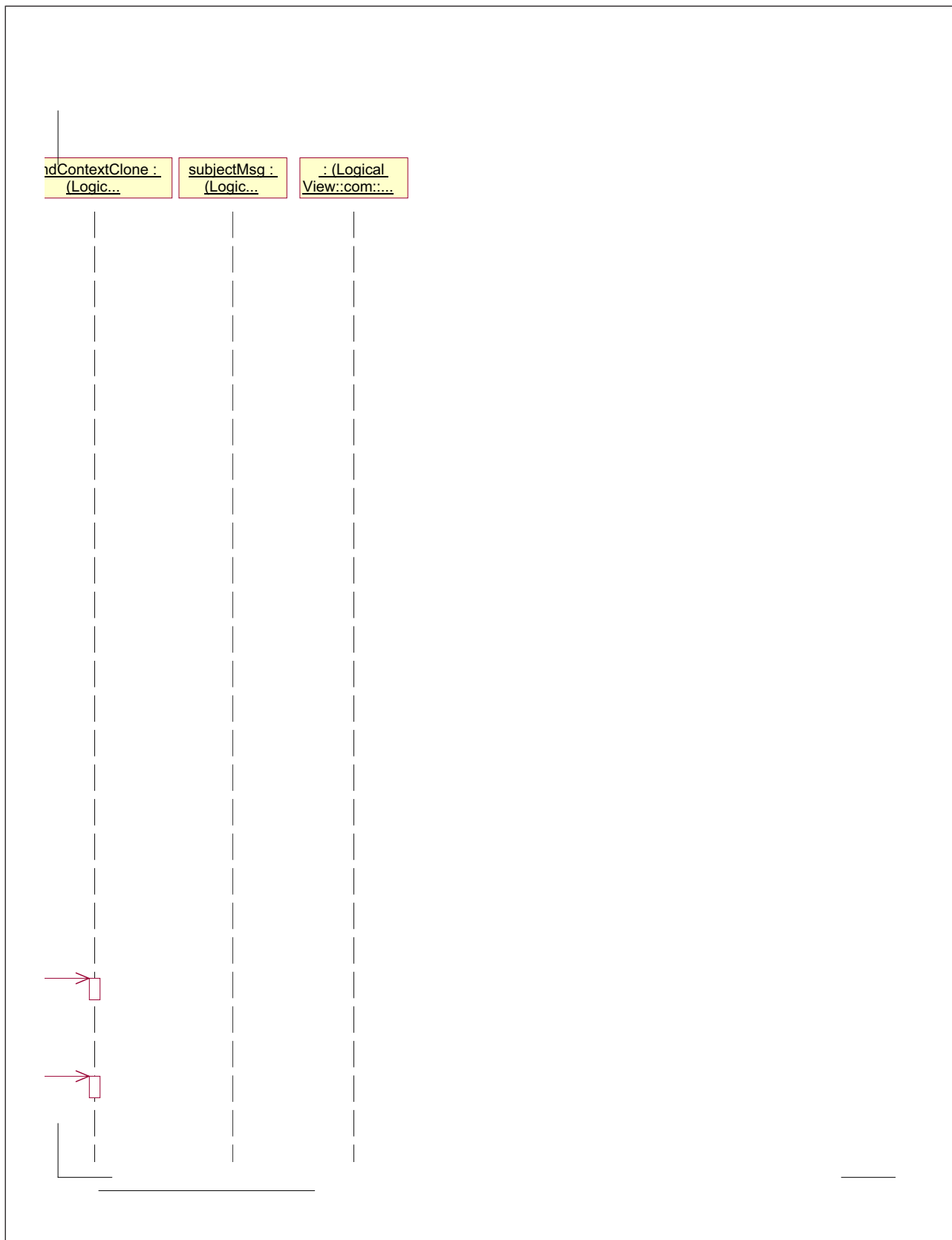

Figure 165. ReleaseShipNotify sequence diagram, 2 of 6 (1,2)

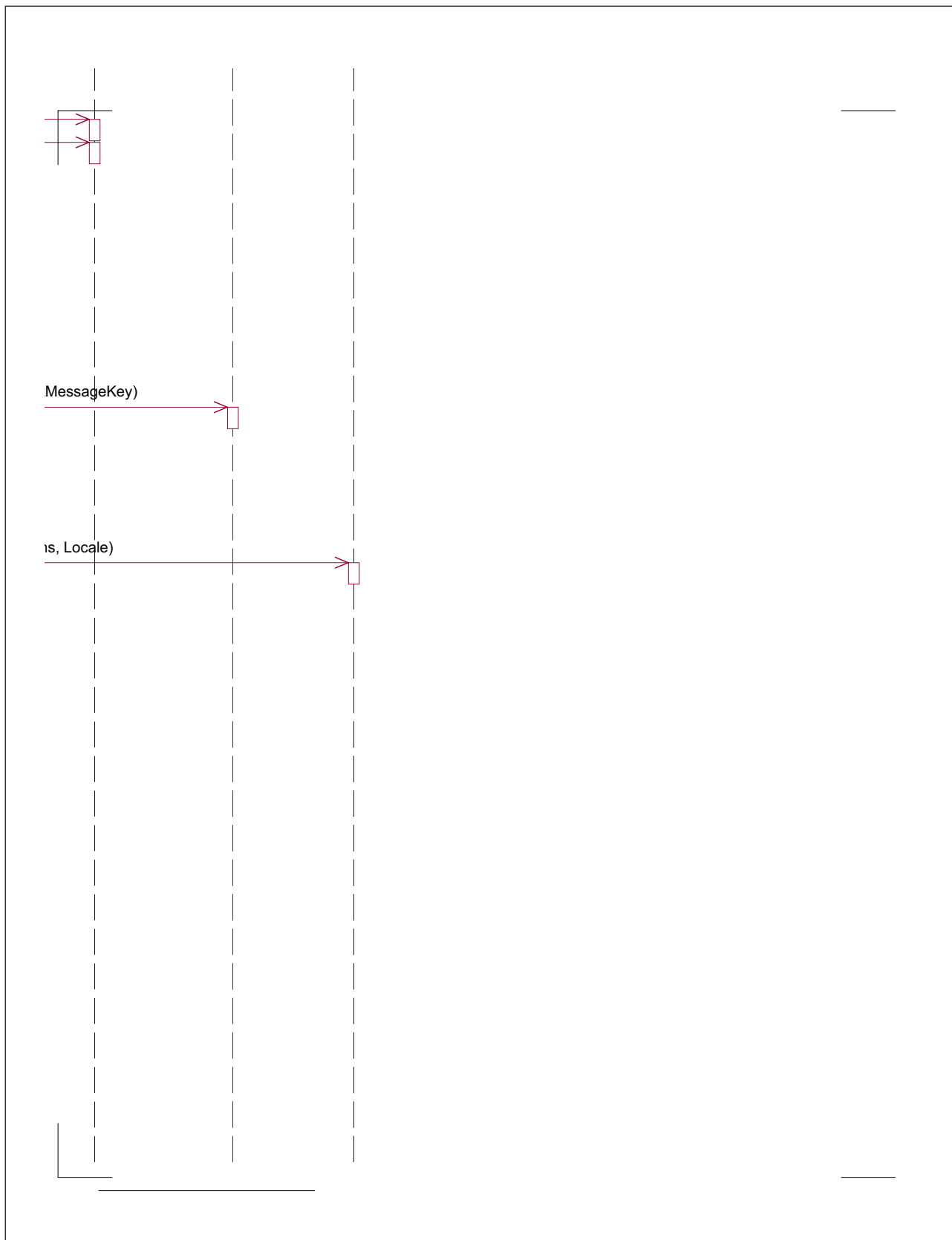

Figure 167. ReleaseShipNotify sequence diagram, 4 of 6 (2,2)

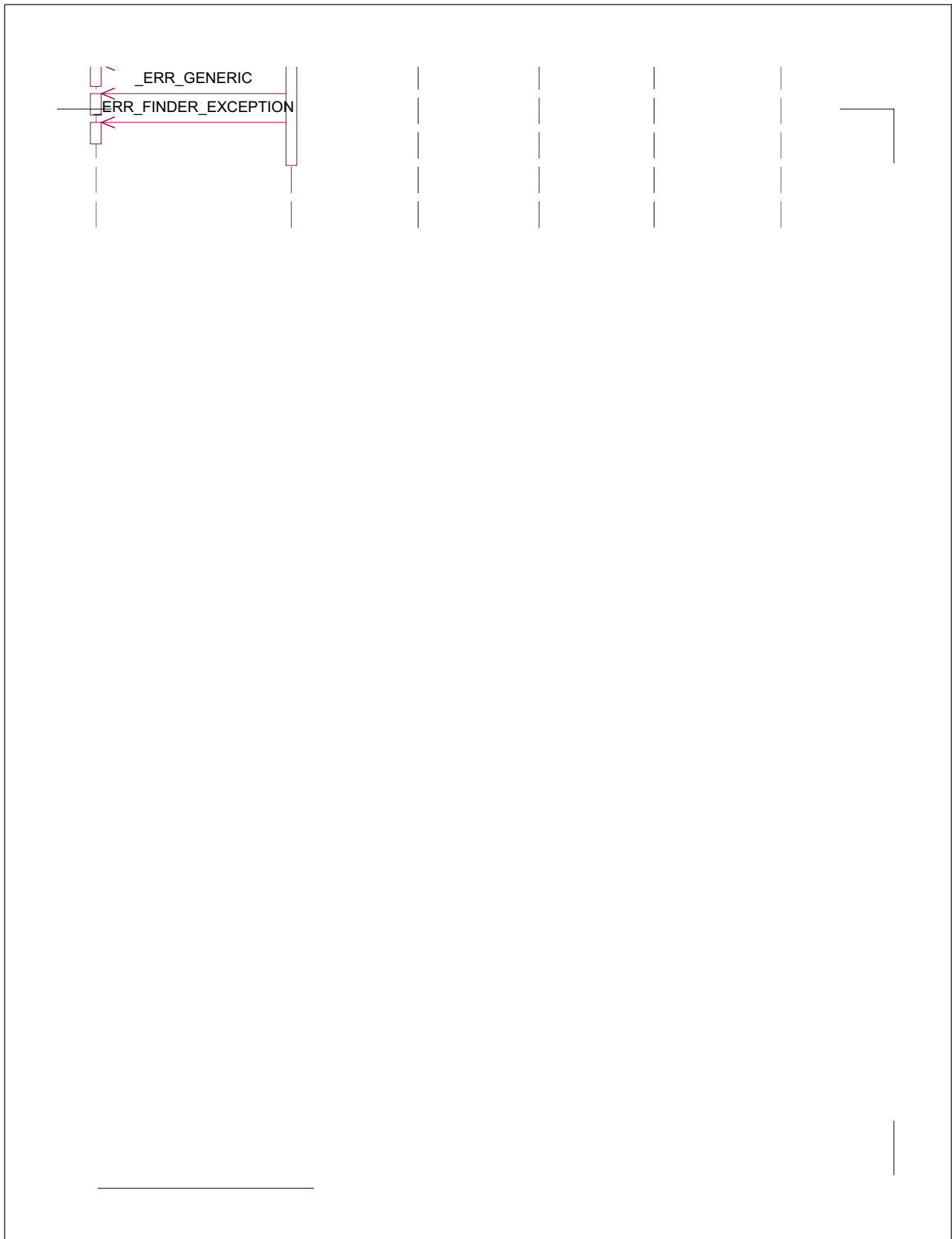

Figure 168. *ReleaseShipNotify* sequence diagram, 5 of 6 (3,1)

ResolvePriceLists sequence diagram

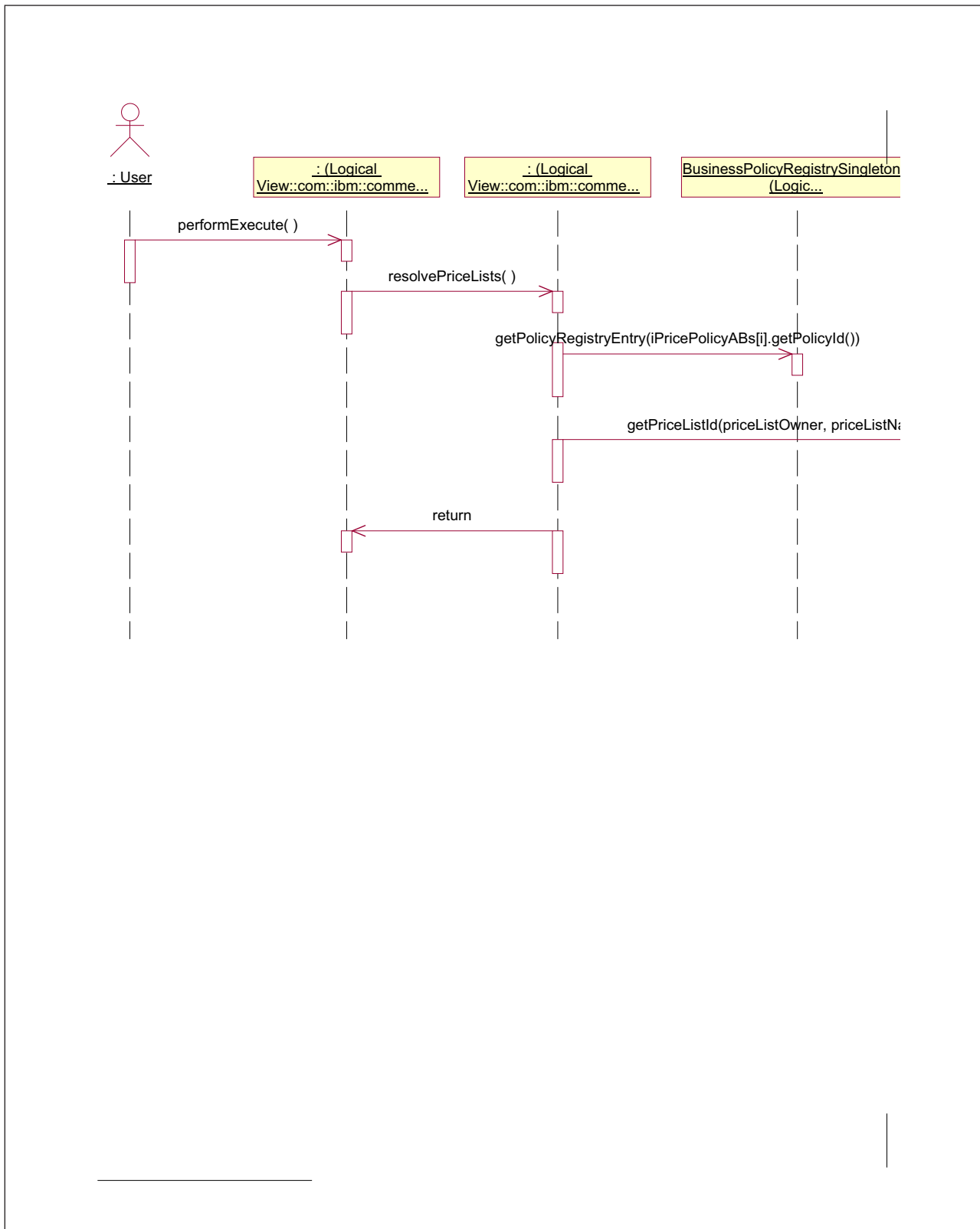

Figure 170. ResolvePriceLists sequence diagram, 1 of 2 (1,1)

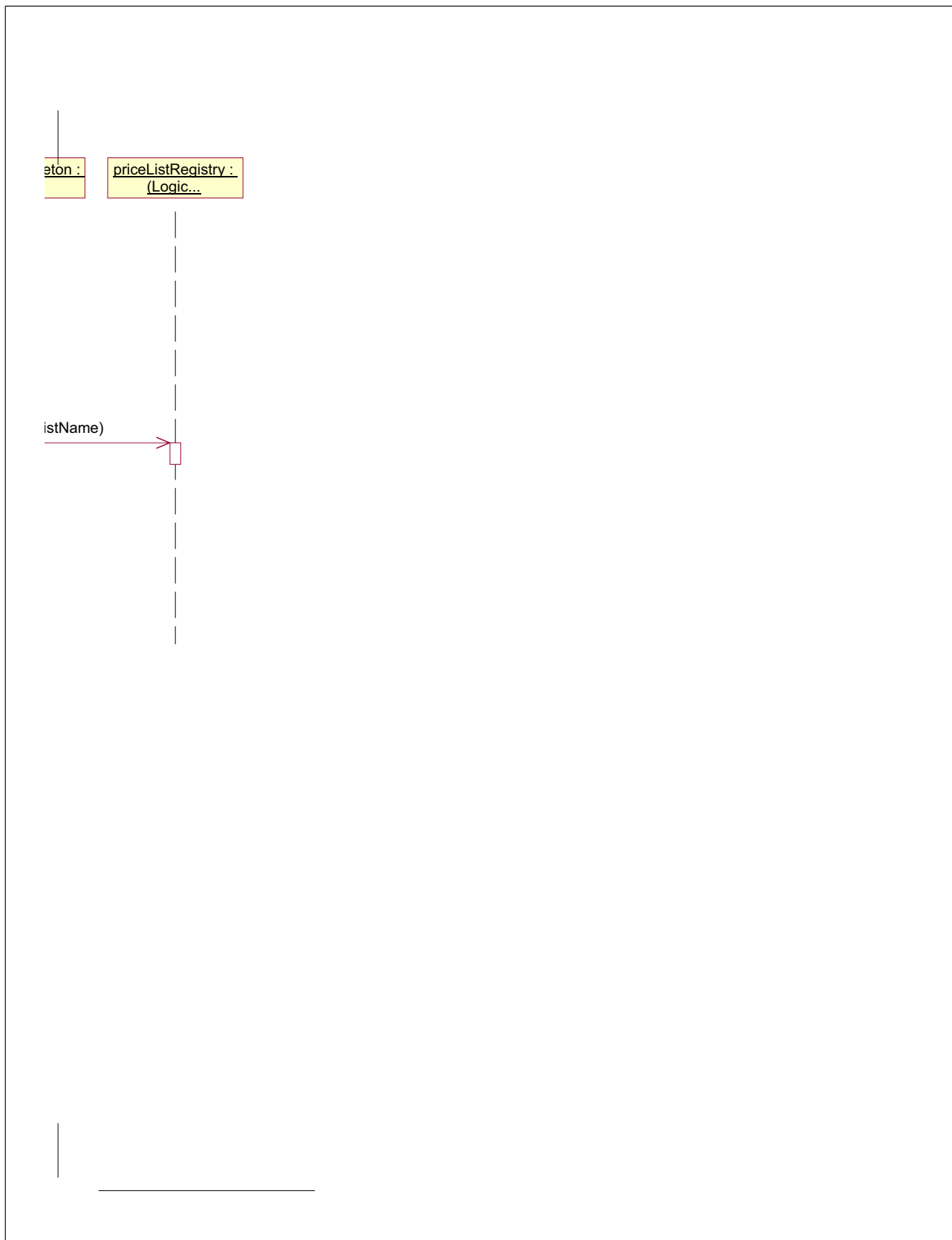

Figure 171. ResolvePriceLists sequence diagram, 2 of 2 (1,2)

ResolveSKU sequence diagram

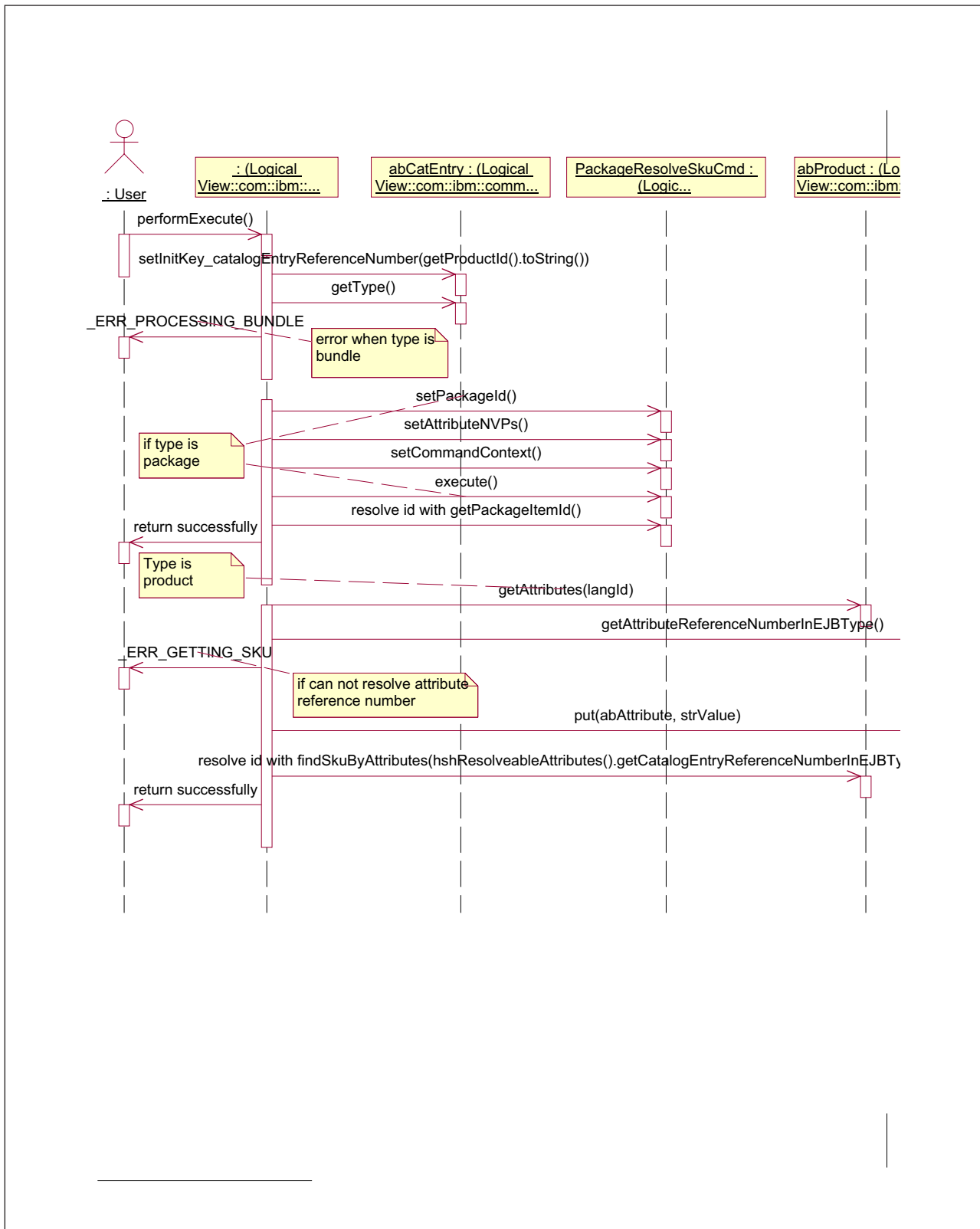

Figure 172. ResolveSKU sequence diagram, 1 of 2 (1,1)

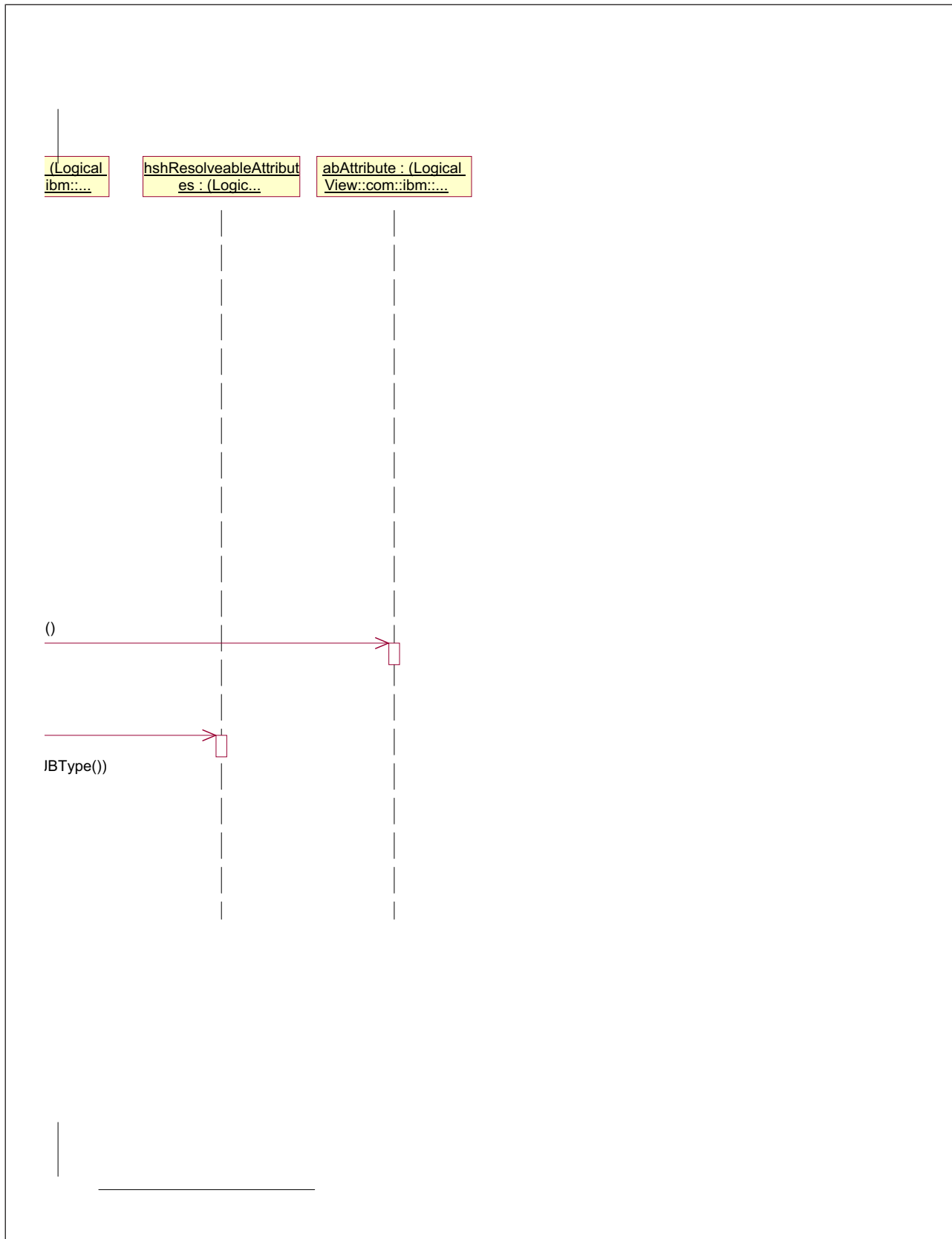

Figure 173. ResolveSKU sequence diagram, 2 of 2 (1,2)

RetrievePrices sequence diagram

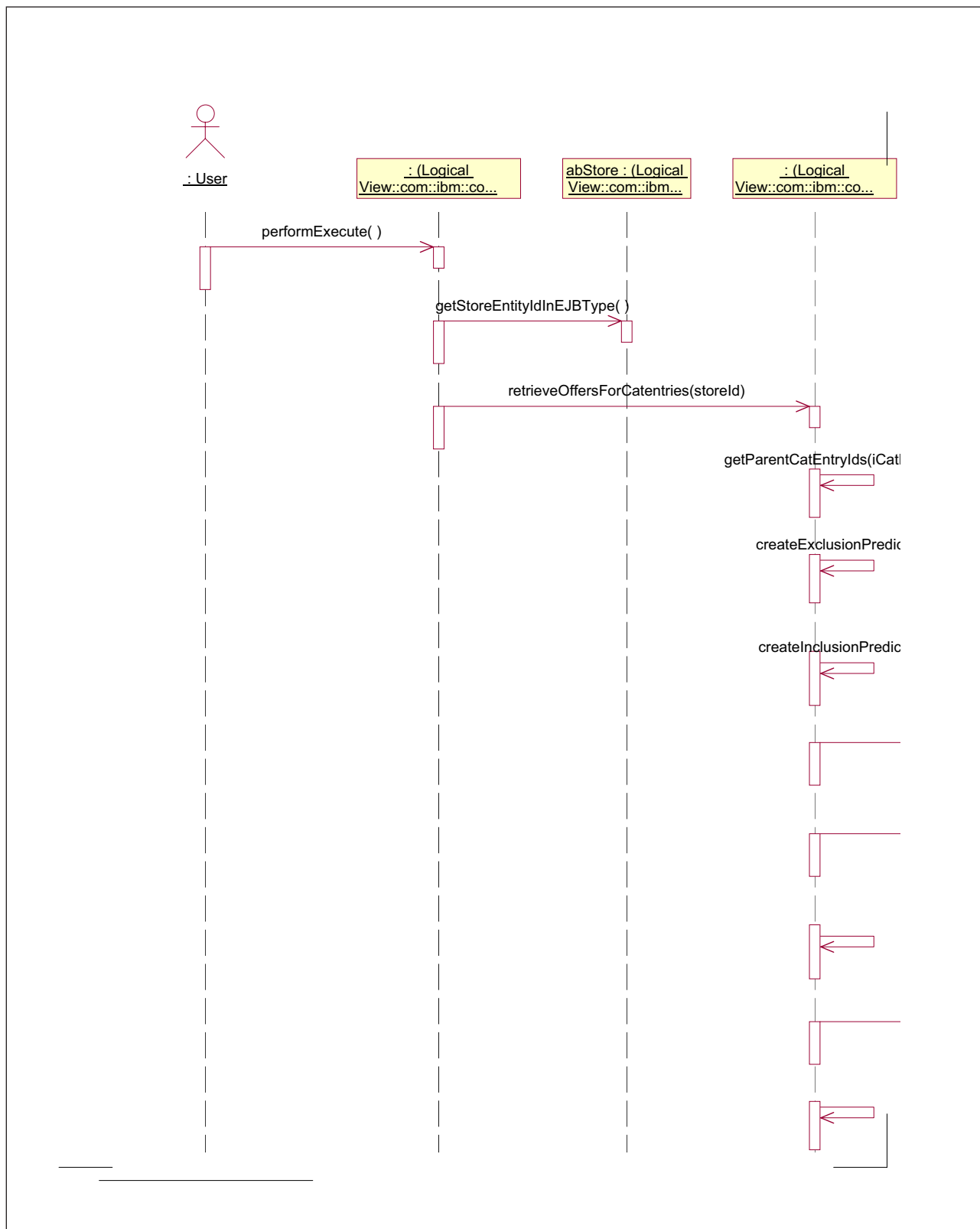

Figure 174. RetrievePrices sequence diagram, 1 of 4 (1,1)

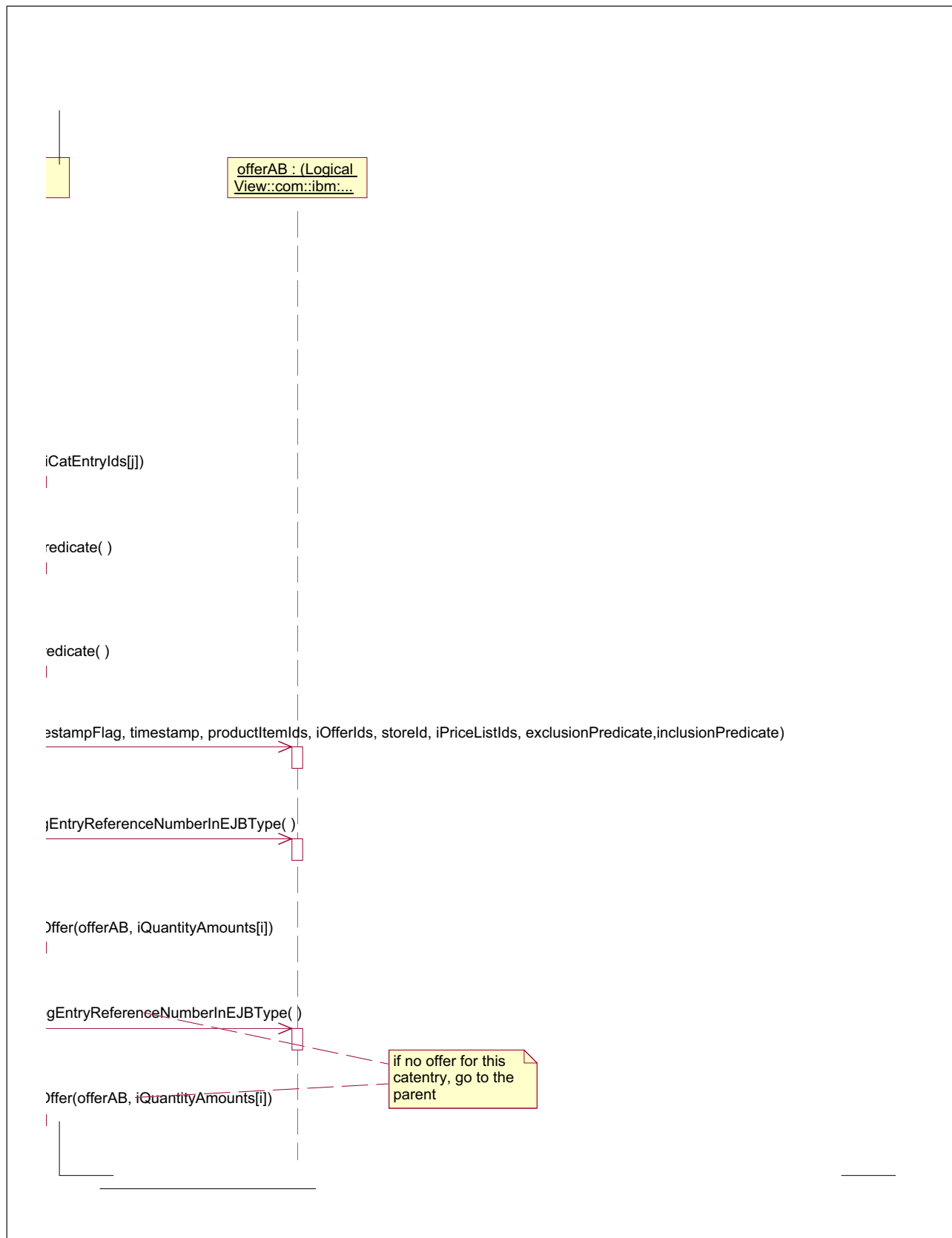

Figure 175. RetrievePrices sequence diagram, 2 of 4 (1,2)

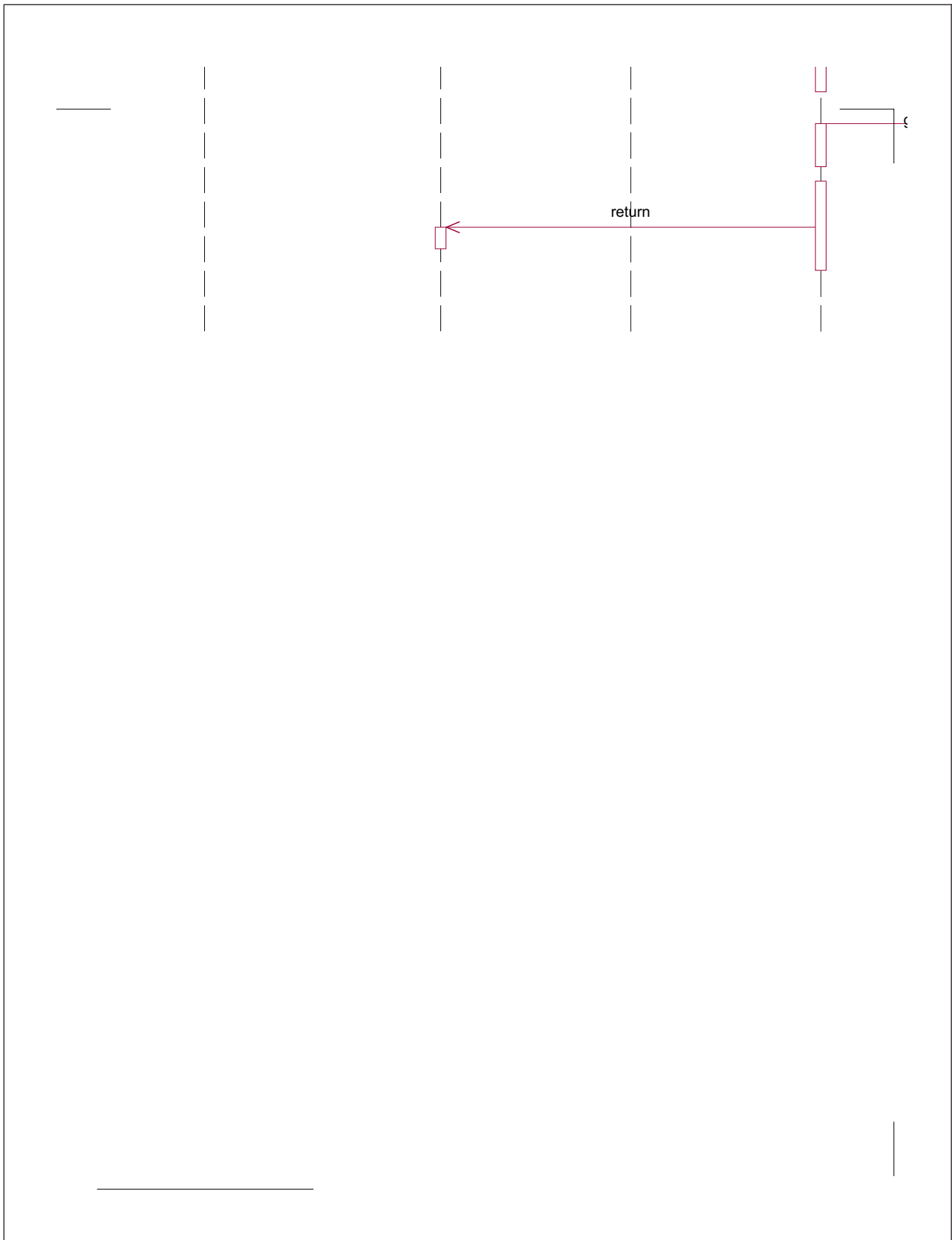

Figure 176. RetrievePrices sequence diagram, 3 of 4 (2,1)

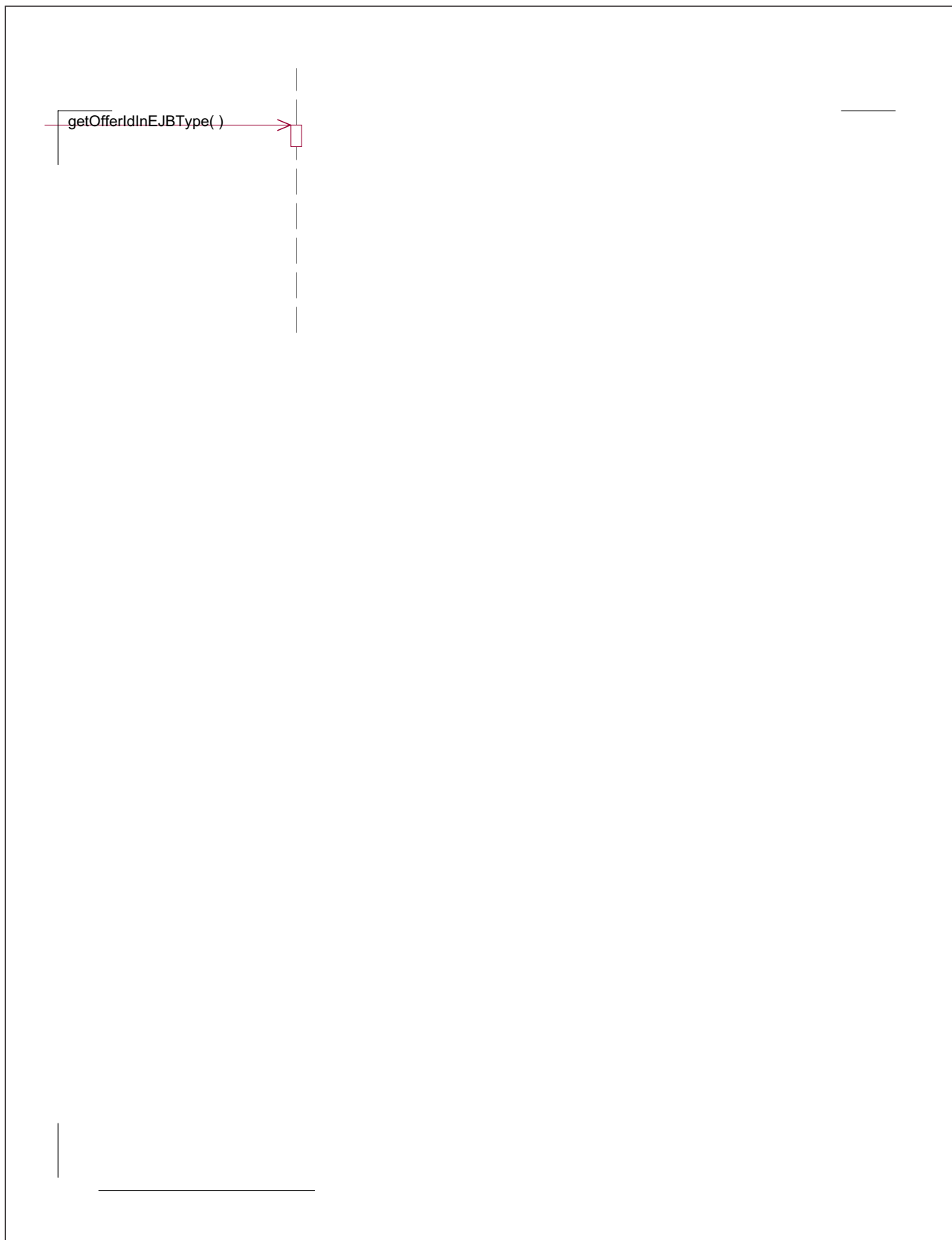

Figure 177. RetrievePrices sequence diagram, 4 of 4 (2,2)

SendWCSOrder sequence diagram

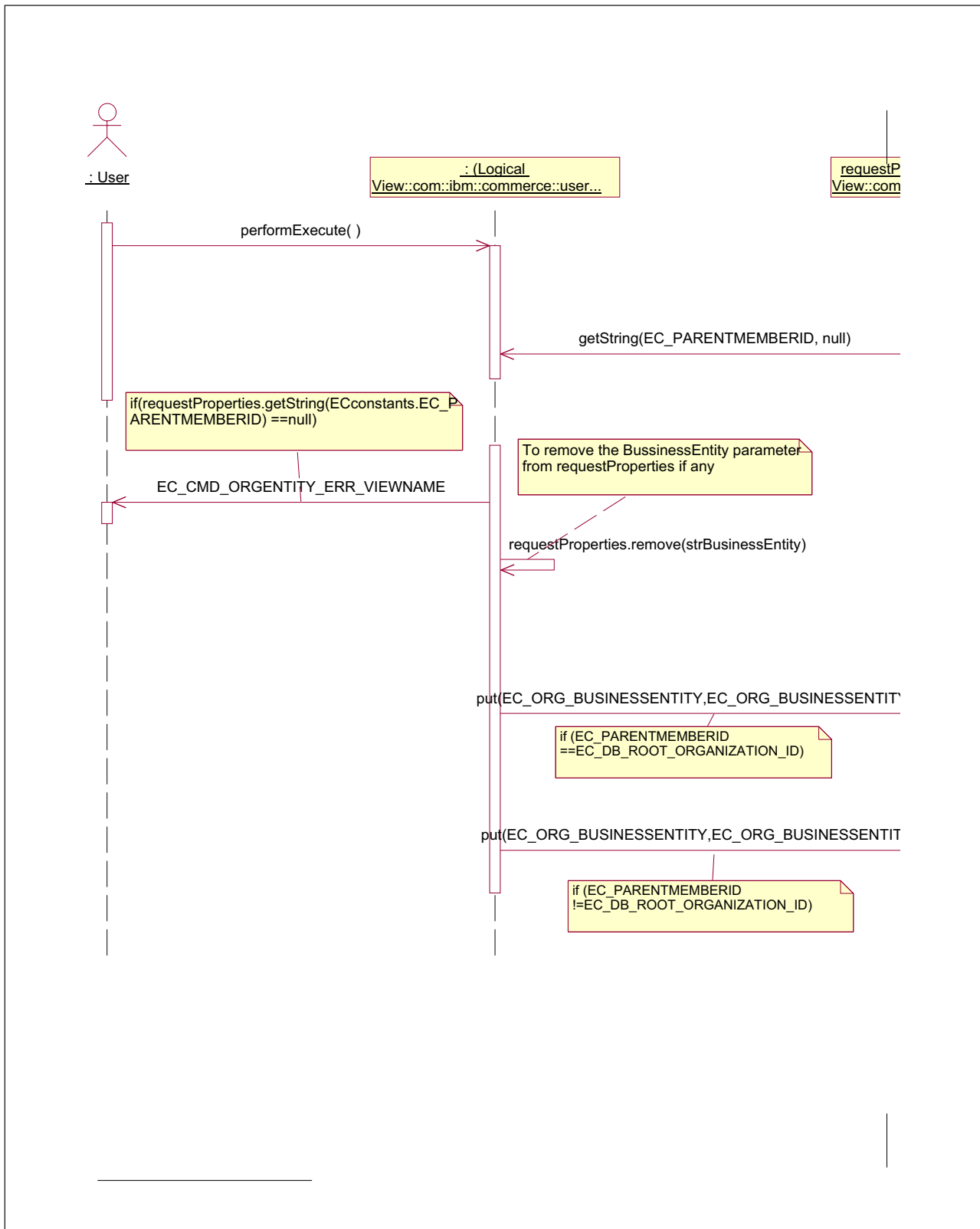

Figure 178. SendWCSOrder sequence diagram

SetBusinessEntity sequence diagram

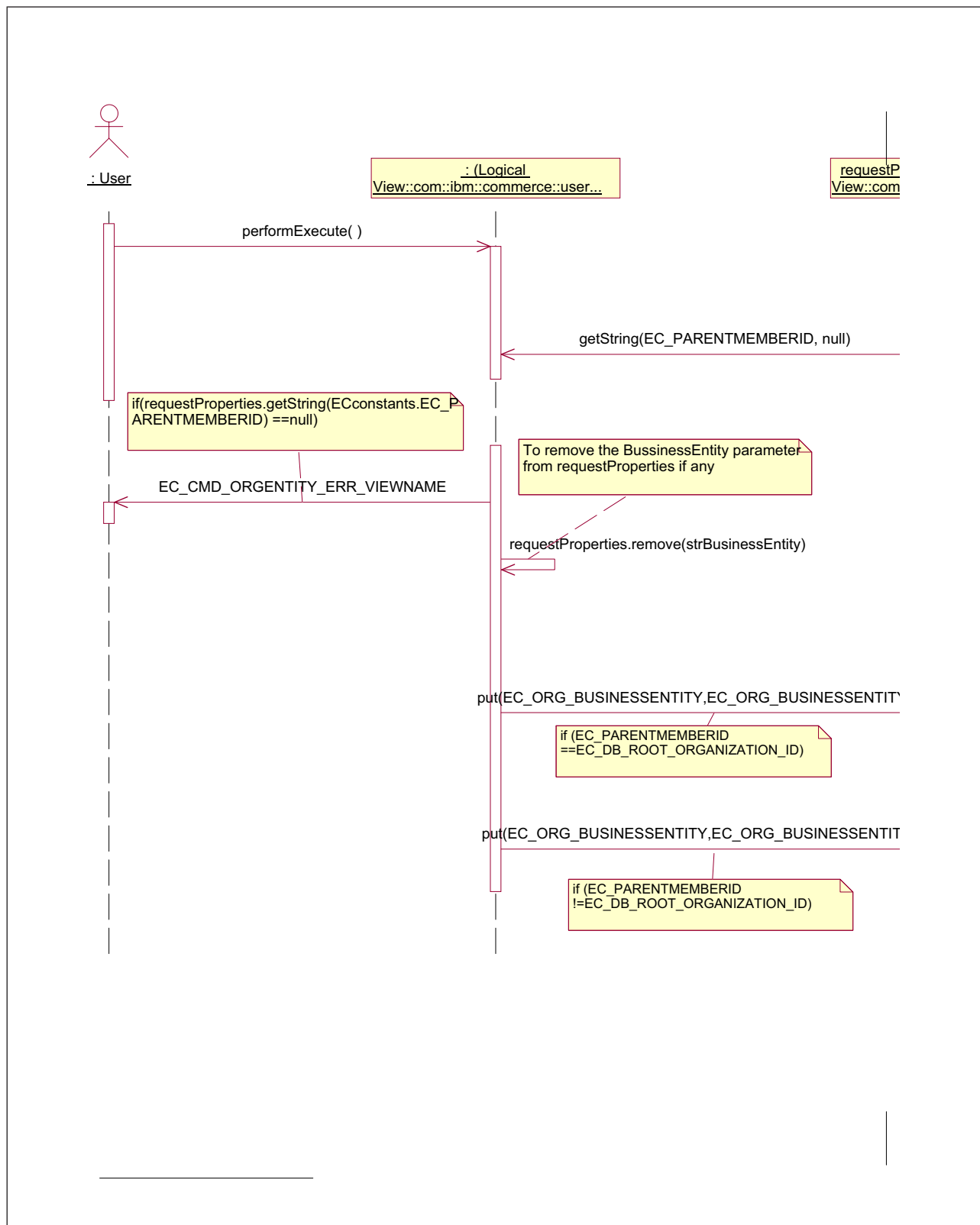

Figure 179. SetBusinessEntity sequence diagram, 1 of 2 (1,1)

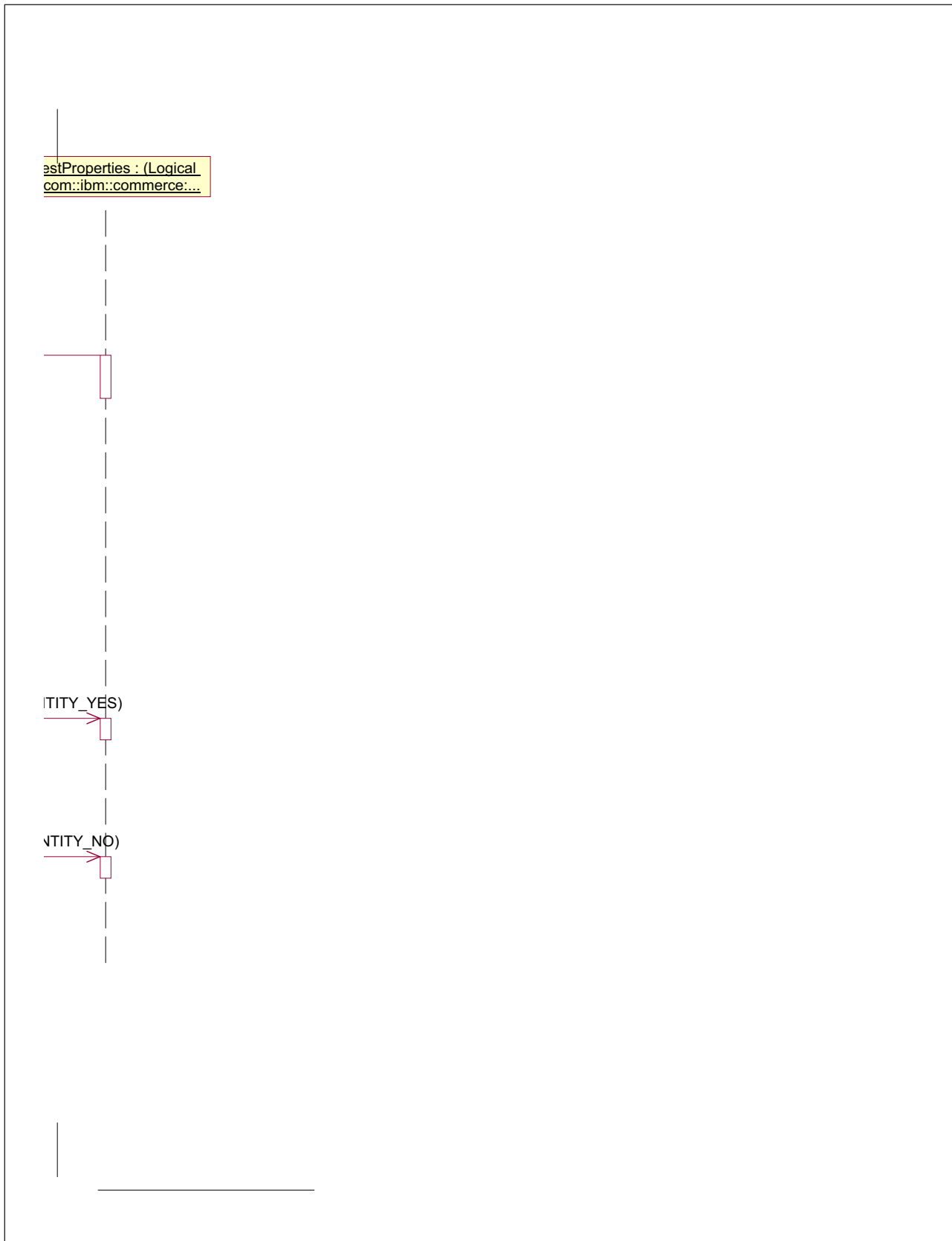

Figure 180. SetBusinessEntity sequence diagram, 2 of 2 (1,2)

UserRegistrationAddCheckApproval sequence diagram (Business Edition only)

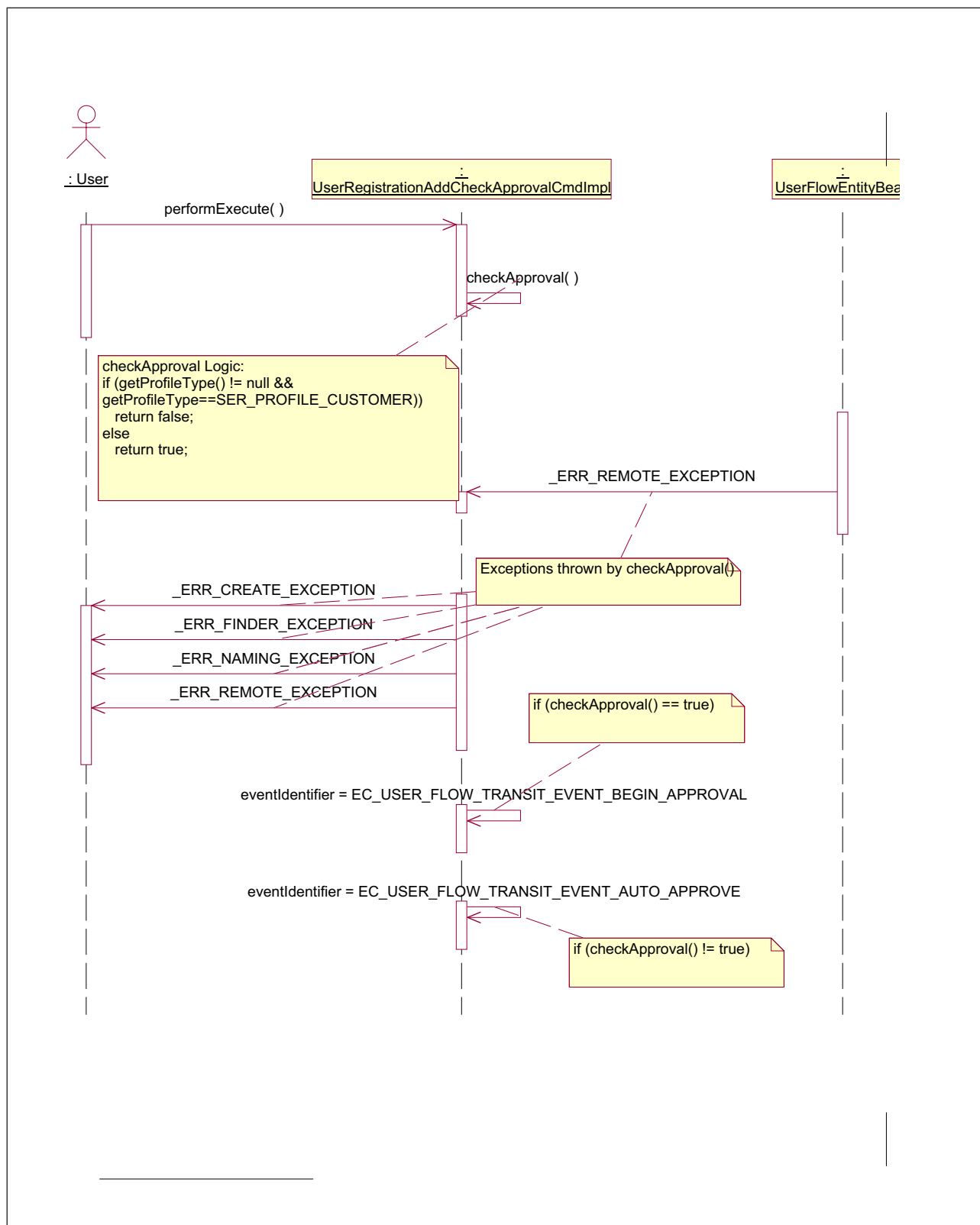

Figure 181. UserRegistrationAddCheckApproval sequence diagram

Notices

This information was developed for products and services offered in the U.S.A. IBM may not offer the products, services, or features discussed in this document in other countries. Consult your local IBM representative for information on the products and services currently available in your area. Any reference to an IBM product, program, or service is not intended to state or imply that only that IBM product, program, or service may be used. Any functionally equivalent product, program, or service that does not infringe any IBM intellectual property right may be used instead. However, it is the user's responsibility to evaluate and verify the operation of any non-IBM product, program, or service.

IBM may have patents or pending patent applications covering subject matter described in this document. The furnishing of this document does not give you any license to these patents. You can send license inquiries, in writing, to:

IBM Director of Licensing
IBM Corporation
500 Columbus Avenue
Thornwood, NY 10594
U.S.A.

For license inquiries regarding double-byte (DBCS) information, contact the IBM Intellectual Property Department in your country or send inquiries, in writing, to:

IBM World Trade Asia Corporation
Licensing
2-31 Roppongi 3-chome, Minato-ku
Tokyo 106, Japan

The following paragraph does not apply to the United Kingdom or any other country where such provisions are inconsistent with local law:

INTERNATIONAL BUSINESS MACHINES CORPORATION PROVIDES THIS PUBLICATION "AS IS" WITHOUT WARRANTY OF ANY KIND, EITHER EXPRESS OR IMPLIED, INCLUDING, BUT NOT LIMITED TO, THE IMPLIED WARRANTIES OF NON-INFRINGEMENT, MERCHANTABILITY OR FITNESS FOR A PARTICULAR PURPOSE. Some states do not allow disclaimer of express or implied warranties in certain transactions, therefore, this statement may not apply to you.

This information could include technical inaccuracies or typographical errors. Changes are periodically made to the information herein; these changes will be incorporated in new editions of the publication. IBM may make improvements and/or changes in the product(s) and/or the program(s) described in this publication at any time without notice.

Any references in this information to non-IBM Web sites are provided for convenience only and do not in any manner serve as an endorsement of those Web sites. The materials at those Web sites are not part of the materials for this IBM product and use of those Web sites is at your own risk.

IBM may use or distribute any of the information you supply in any way it believes appropriate without incurring any obligation to you.

Licensees of this program who wish to have information about it for the purpose of enabling: (i) the exchange of information between independently created programs and other programs (including this one) and (ii) the mutual use of the information which has been exchanged, should contact:

IBM Canada Ltd.
Office of the Lab Director
1150 Eglinton Avenue East Toronto, Ontario M3C 1H7
Canada

Such information may be available, subject to appropriate terms and conditions, including in some cases, payment of a fee.

The licensed program described in this information and all licensed material available for it are provided by IBM under terms of the IBM Customer Agreement, IBM International Program License Agreement, or any equivalent agreement between us.

COPYRIGHT LICENSE:

This information contains sample application programs in source language, which illustrates programming techniques on various operating platforms. You may copy, modify, and distribute these sample programs in any form without payment to IBM, for the purposes of developing, using, marketing or distributing application programs conforming to the application programming interface for the operating platform for which the sample programs are written. These examples have not been thoroughly tested under all conditions. IBM, therefore, cannot guarantee or imply reliability, serviceability, or function of these programs. You may copy, modify, and distribute these sample programs in any form without payment to IBM for the purposes of developing, using, marketing, or distributing application programs conforming to IBM's application programming interfaces.

Each copy or any portion of these sample programs or any derivative work, must include a copyright notice as follows:

©Copyright International Business Machines Corporation 2001. Portions of this code are derived from IBM Corp. Sample Programs. ©Copyright IBM Corp. 2000, 2001. All rights reserved.

Trademarks

The following terms are trademarks or registered trademarks of International Business Machines Corporation in the United States or other countries or both:

AIX	DB2 Universal Database	IBM Payment Manager	PerfectPhoto
AS/400	eServer	iSeries	SecureWay
CICS	HotMedia	MQSeries	VisualAge
DB2	IBM	Net.Data	WebSphere
DB2 Extenders	IBM Network Dispatcher	OS/400	

Blaze Advisor, is a trademark of Blaze Software, Incorporated.

Domino, Notes, and Lotus are trademarks or registered trademarks of Lotus Development Corporation in the United States, other countries, or both.

Lotus and Domino are trademarks or registered trademarks of Lotus Development Corporation.

Tivoli, Tivoli Ready, Tivoli Global Enterprise Manager, and Tivoli Enterprise Console are trademarks or registered trademarks of Tivoli Systems Inc. in the United States, other countries, or both.

Microsoft, Windows, and Windows NT, Active Directory, and the Windows logo are trademarks or registered trademarks of Microsoft Corporation in the United States, other countries, or both.

Oracle is a registered trademark and Oracle8 is a trademark of Oracle Corporation.

SET Secure Electronic Transaction, SET and the SET logo are trademarks owned by SET Secure Electronic Transaction LLC. Use of the trademarks without a written license from SET Secure Electronic Transaction LLC is strictly prohibited.

Solaris, Solaris Operating Environment, Java, JavaServer Pages, JavaBeans, and all Java-based trademarks and logos are trademarks or registered trademarks of Sun Microsystems, Inc.

UNIX is a registered trademark of The Open Group in the United States and other countries.

Other company, product and service names may be the trademarks or service marks of others.



Printed in U.S.A.