

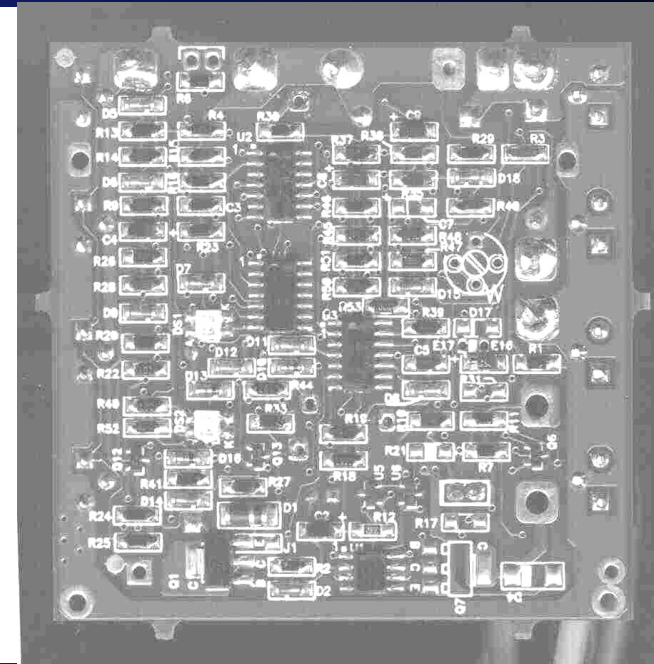

Day in the Life Demo of Electronics Supply Chain Alerts

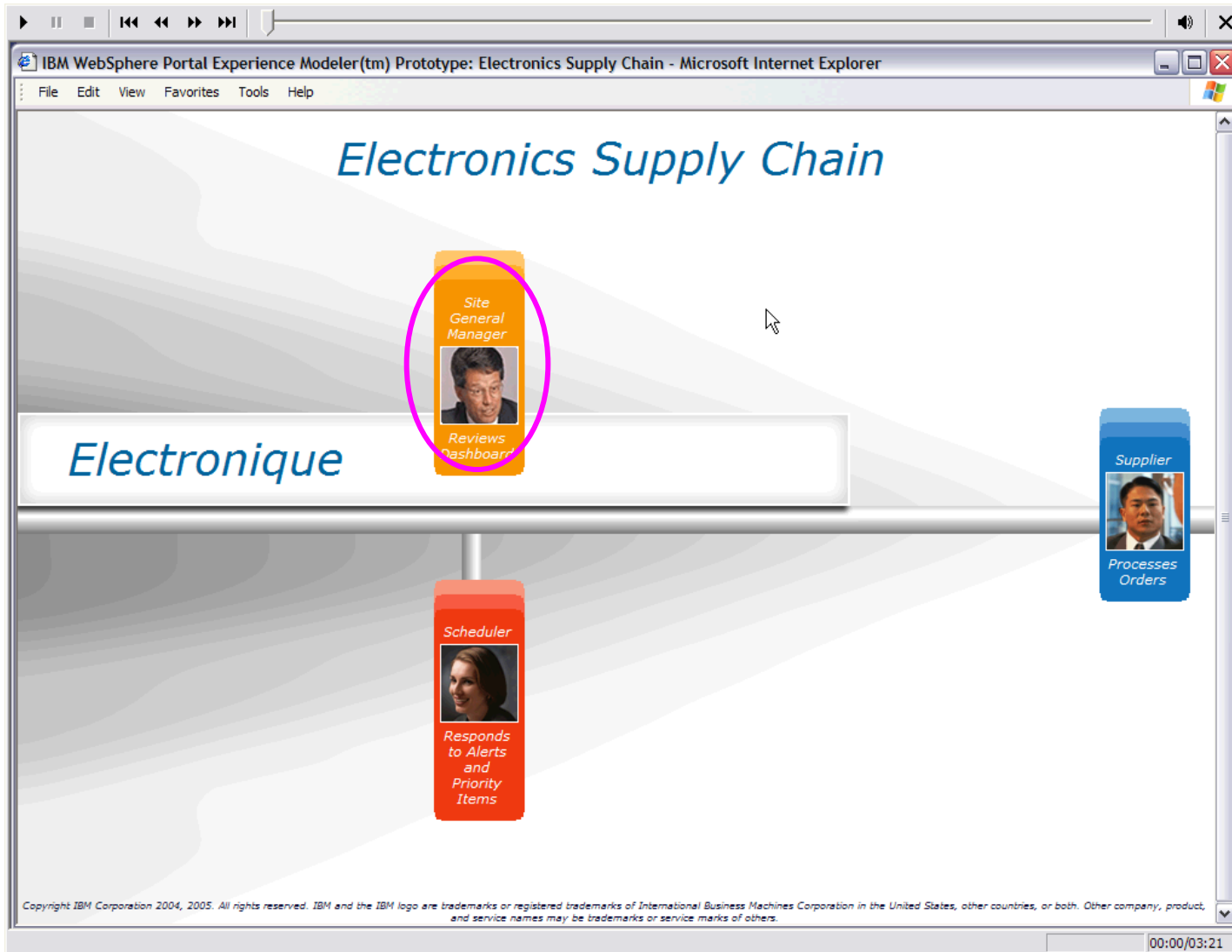

Role: Splash

Role: Site General Manager

Howard Clef (Site General Manager) | Home - Microsoft Internet Explorer

File Edit View Favorites Tools Help

IBM BTO Enterprise Control Tower Howard Clef On Demand Workplace Role: Site General Manager My Portal Edit My Profile Logout

Powered by IBM Websphere SOA Advanced Search

Home My Alerts My Tasks My Reports My Dashboard Help My Favorites

Login Edit | ? - X

User ID:
hclef

Password:
●●●●●●●●

Not registered? [Sign up](#)

Login

IBM

Copyright IBM Corporation 2004, 2005. All rights reserved. IBM and the IBM logo are trademarks or registered trademarks of International Business Machines Corporation in the United States, other countries, or both. Other company, product, and service names may be trademarks or service marks of others.

Paused 00:07/03:21

Role: Site General Manager

Howard Clef (Site General Manager) | My Dashboard | WBSE - Microsoft Internet Explorer

IBM BTO Enterprise Control Tower **Howard Clef On Demand Workplace** Role: Site General Manager My Portal Edit My Profile Logout

Powered by IBM Websphere SOA

Home My Alerts My Tasks My Reports **My Dashboard** Help My Favorites

WBSE

Howard Clef View Information

- Dennis Michaels
- Howard Clef**
- Peter Brown
- Francis Meriwether
- Elizabeth Nahm
- Minh Li
- Matthias Kramer
- Stan Carrow
- Raimundo Martin

Search by: Name

Search for: Search

Advanced Search

My Alerts

Sep 28, 2005
A linked item has been deleted for Increase the number of claims handled by each adjuster.

Sep 27, 2005

Scorecard for Howard Clef

Scorecard state: Draft

Display results for: This year

New Objective Submit for Approval Expand All Import Permissions

Objective	Status	Milestone Target	Actual	Variance	Change	Final Target
Customer						
Grow Market Share	→	56%	24%	-2%	4%	56%
Increase On Time Delivery	↓	10%	6.8%	3.2%	-1.8%	10%
Increase Customer Satisfaction	→	100%	96%	-4%	2%	100%
Finance						
Achieve Revenue Goals	→	\$5 M	\$3.8 M	8.92%	-5%	\$26 M
Maintain Spending Targets	→	\$5 M	\$900K	3%	.5%	\$5 M
New Product Development						
Products In Development	→	100	105	5%	0%	100
New Product Launch	→	100%	100%	0%	0%	100%
Learning and Growth						
Managed attrition rate of 6%	↓	5.25%	4.9%	-6.67%		5.25%
Mentoring of high potential candidates	→	Yes	Yes			Yes

Paused 00:17/03:21

Role: Regional Sales VP

Howard Clef (Site General Manager) | My Dashboard | WBSE - Microsoft Internet Explorer

IBM BTO Enterprise Control Tower **Howard Clef On Demand Workplace** Role: Site General Manager

Powered by IBM Websphere SOA

Home My Alerts My Tasks My Reports My Dashboard Help My Favo

WBSE

Howard Clef
View Information

- Howard Clef
- Peter Brown
- Francis Meriwether
- Elizabeth Nahm
- Minh Li
- Matthias Kramer
- Stan Carrow
- Raimundo Martin

Search by: Name

Search for: Search

Advanced Search

My Alerts
Sep 28, 2005
[A linked item has been deleted for Increase the number of claims handled by each adjuster.](#)

Heat Chart for Howard Clef

Show: All linkages Status type: All

Objective	Milestone Target	Variance	Final Target
Increase Overtime Customer Delivery	10%	-3.2%	10%
Actual:	6.8%	Change:	1.2%

Initiatives

Initiative	Progress	Variance
Francis Merr... Increase Overtime Cus...	2 1 0	1%
Peter Brown Increase Overtime Cus...		2%
Howard Clef Increase Overtime Cus...	3 2 0	-3.2%
Raimundo Martin Increase Overtime Cus...		-0.5%
Jane Harold Increase Overtime Cus...	1 3 1	-8.2%

Paused 00:32/03:21

Role: Site General Manager

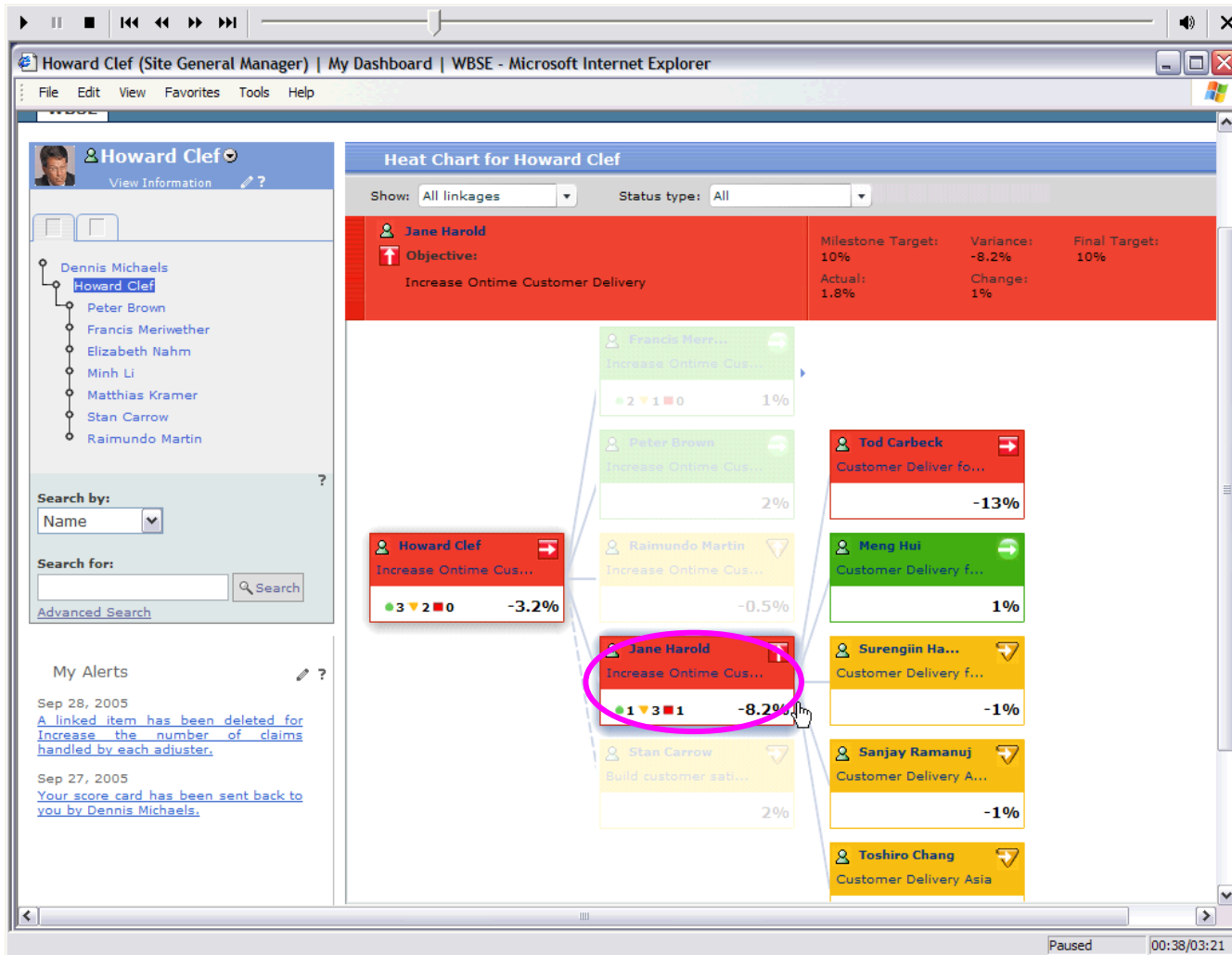

Role: Site General Manager

Howard Clef (Site General Manager) | My Tasks | Tasklist - Microsoft Internet Explorer

IBM BTO Enterprise Control Tower **Howard Clef On Demand Workplace**
Role: Site General Manager

Powered by IBM Websphere SOA

Home **My Alerts** My Tasks My Reports My Dashboard Help My Favorites

Tasklist Email

Tasklist Edit | ? - X

Tasks Create a Task

Show Tasks: Show All Page 1 of 2 Jump To Page:

<input type="checkbox"/>	Task	Assigned to	Deadline	Priority	Status
<input type="checkbox"/>	Write RFP Draft	Jane Harold	04/04/04	1	Complete
<input type="checkbox"/>	Prep Staff Briefing	Howard Clef	04/06/04	2	In Progress
<input type="checkbox"/>	Perform Staff Briefing	Howard Clef	04/11/04	2	Open
<input type="checkbox"/>	Review Q4 budget	Howard Clef	04/13/04	2	Open
<input type="checkbox"/>	Submit Capital Requests	Howard Clef	04/16/04	1	Open

Delete Task Mark Task Complete Page 1 of 2 Jump To Page:

Email Edit | ? - X

New Message

- Inbox: 35 Messages (0 new)
- Draft: 12 saved
- Sent: 46 messages
- Trash: 265 total

IBM

Copyright IBM Corporation 2004, 2005. All rights reserved. IBM and the IBM logo are trademarks or registered trademarks of International Business Machines Corporation in the United States, other countries, or both. Other company, product, and service names may be trademarks or service marks of others.

Paused 00:33/02:57

Role: Site General Manager

The main content area displays a "New Message" window. The sender is "hclef@electronique.co.usa" and the recipient is "jharold@electronique.co.usa". The subject is "Need to increase NA customer delivery times". The message body contains the following text:

06/25/2006 03:27 PM

ane,

One of our key goals for this fiscal year is improvement of customer order delivery times. Was just looking over your area progress against this goal and saw we had some serious issues with the North America progress. Could you please discuss this with your team and get back to me with the actions you are going to take to make this goal happen.

Thanks,
Howard

Below the message is an "Email Inbox" section with a table of messages:

File Size	From	Subject	Received
53k	geraldkingsly@electronique.co.usa	New Product Briefing	30/09/06 3:24pm

The browser status bar at the bottom shows "Paused" and "00:42/02:57".

Role: Site General Manager

Howard Clef (Site General Manager) | My Dashboard | WBSE - Microsoft Internet Explorer

File Edit View Favorites Tools Help

BTO Enterprise Control Tower **Howard Clef On Demand Workplace Role: Site General Manager** My Portal Edit My Profile Logout

by IBM Websphere SOA

My Alerts My Tasks My Reports **My Dashboard** Help My Favorites

Heat Chart for Howard Clef

Show: All linkages Status type: All

User	Objective	Milestone Target	Variance	Final Target
Jane Harold	Increase Overtime Customer Delivery	10%	-8.2%	10%
Howard Clef	Increase Overtime Customer Delivery	3	-3.2%	0
Francis Merr...	Increase Overtime Customer Delivery	2	1%	0
Peter Brown	Increase Overtime Customer Delivery	2	2%	0
Raimundo Martin	Increase Overtime Customer Delivery	1	-0.5%	1
Jane Harold	Increase Overtime Customer Delivery	1	-8.2%	1
Tod Carbeck	Customer Delivery f...		-13%	
Meng Hui	Customer Delivery f...		1%	
Surengiin Ha...	Customer Delivery f...		-1%	
Sanjay Ramanuj				

Role: Scheduler

- Site General Manager** (orange bar): Includes a photo of a man and the text "Reviews Dashboard".
- Scheduler** (red bar): Includes a photo of a woman and the text "Responds to Alerts and Priority Items". This bar is circled in pink.
- Supplier** (blue bar): Includes a photo of a man and the text "Processes Orders".

At the bottom of the browser window, there is a copyright notice: "Copyright IBM Corporation 2004, 2005. All rights reserved. IBM and the IBM logo are trademarks or registered trademarks of International Business Machines Corporation in the United States, other countries, or both. Other company, product, and service names may be trademarks or service marks of others." and a status bar showing "Paused" and "00:54/03:21".

Role: Scheduler

Jane Harold (Scheduler) | My Tasks | Tasklist - Microsoft Internet Explorer

File Edit View Favorites Tools Help

IBM BTO Enterprise Control Tower Jane Harold On Demand Workplace Role: Scheduler My Portal Edit My Profile Logout

Powered by IBM Websphere SOA

Home My Alerts **My Tasks** My Reports My Dashboard Help My Favorites

Tasklist Email

Tasklist Edit | ? - X

Tasks Create a Task

Show Tasks: Show All Page 1 of 2 Jump To Page:

<input type="checkbox"/>	Task	Assigned to	Deadline	Priority	Status
<input type="checkbox"/>	Write RFP Draft	Jane Harold	04/04/04	1	Complete
<input type="checkbox"/>	Review RFP Draft	Jane Harold	04/06/04	2	In Progress
<input type="checkbox"/>	Revise RFP Draft	Karen Flaherty	04/11/04	2	Open
<input type="checkbox"/>	RFP Draft Approval	Michael Friedmann	04/13/04	2	Open
<input type="checkbox"/>	Submit RFP	Jane Harold	04/16/04	1	Open

Delete Task Mark Task Complete Page 1 of 2 Jump To Page:

Email Edit | ? - X

New Message

- Inbox: 25 Messages (5 new)
- Draft: 3 saved
- Sent: 32 messages
- Trash: 241 total

IBM

Copyright IBM Corporation 2004, 2005. All rights reserved. IBM and the IBM logo are trademarks or registered trademarks of International Business Machines Corporation in the United States, other countries, or both. Other company, product, and service names may be trademarks or service marks of others.

Paused 01:05/03:21

Role: Scheduler

Jane Harold (Scheduler) | My Tasks | Email - Microsoft Internet Explorer

File Edit View Favorites Tools Help

IBM BTO Enterprise Control Tower Jane Harold On Demand Workplace
Role: Scheduler My Portal Edit My Profile Logout

Powered by IBM Websphere SOA

Home My Alerts My Tasks My Reports My Dashboard Help My Favorites

Tasklist Email

Email Inbox Edit | ? - X

New Memo Reply Reply to All Forward Delete Folder

Urgent

File Size	From	Subject	Received
53k	alertsystem@electronique.co.usa	High Priority Unscheduled Order, Order No 805004722, Alert ID 902	27/08/06 3:24pm
48k	hclef@electronique.co.usa	Need to increase NA customer delivery times.	27/08/06 3:20pm

Normal

File Size	From	Subject	Received
10k	hgilmore@electronique.co.usa	Order Processing reengineering ...	27/08/06 3:24pm
112k	sfulmer@electronique.co.usa	Meeting in Boston on Tues ...	27/08/06 3:20pm
76k	sfulmer@electronique.co.usa	Rental Car Arraingment ...	27/08/06 3:19pm
65k	khortab@electronique.co.usa	New Shipping plan for East Coast ...	27/08/06 3:24pm
37k	mboston@electronique.co.usa	Change in packaging fees?	27/08/06 3:20pm
1271k	lferguson@electronique.co.usa	Auto-Insulator down for 4 days	27/08/06 3:19pm
243k	dranger@electronique.co.usa	Company Picnic!	27/08/06 3:24pm
16k	psimpson@electronique.co.usa	Unicef Pledge Drive	27/08/06 3:20pm
18k	hclef@electronique.co.usa	Revised Shipment pricing targets.	27/08/06 3:19pm

No items are currently selected

IBM
Copyright IBM Corporation 2004, 2005. All rights reserved. IBM and the IBM logo are trademarks or registered trademarks of International Business Machines Corporation in the United States, other countries, or both. Other company, product, and service names may be trademarks or service marks of others.

Paused 01:09/03:21

Role: Scheduler

Role: Scheduler

Powered by IBM Websphere SOA

Home **My Alerts** My Tasks My Reports My Dashboard Help My Favorites

Alert Status Edit | ? - X

	Unclaimed	Claimed	Total
jharold	1	7	8
Schedulers	8	12	20

My Alerts Edit | ? - X

Alert Type	Alert Status	Client Order	Material	Description	Quantity	Order Status	Priority	User Name	ID	Sub ID
High Priority Claimed		45733	8686Y34	Gseries wordpad22		Scheduled	23	jharold	895899	
High Priority Claimed		45733	8686Y34	Gseries wordpad22		Scheduled	23	jharold	895851	
High Priority Claimed		45733	8686Y34	Gseries wordpad22		Scheduled	23	wpsadmin	432852	
High Priority Claimed		45733	8686Y34	Gseries wordpad22		Unscheduled	23	jharold	543905	
High Priority Claimed		45733	8686Y34	Gseries wordpad22		Scheduled	23	jharold	682864	
High Priority Claimed		45733	8686Y34	Gseries wordpad22		Scheduled	23	wpsadmin	442874	
High Priority Claimed		45733	8686Y34	Gseries wordpad22		Scheduled	23	jharold	442876	
High Priority Claimed		45733	8686Y34	Gseries wordpad22		Scheduled	23	jharold	817878	
High Priority Claimed		45733	8686Y34	Gseries wordpad22		Scheduled	23	jharold	817879	
High Priority Claimed		45733	8686Y34	Gseries wordpad22		Scheduled	23	wpsadmin	817817	
High Priority Completed		0805004331	01N1586	128MBPC21	2.000	Scheduled	00	jharold	824872	
High Priority Completed		0805004331	01N1586	128MBPC21	2.000	Unscheduled	00	jharold	824824	
High Priority Completed		45733	8686Y34	Gseries wordpad22		Scheduled	23	jharold	895900	
High Priority Unclaimed		0805004722	01N1586	128MBPC21	3.000	Unscheduled	00	jharold	902907	
High Priority Unclaimed		45733	8686Y34	Gseries wordpad22		Unscheduled	23	wpiadmin	432901	
High Priority Unclaimed		45733	8686Y34	Gseries wordpad22		Scheduled	23	useradmin	442873	
High Priority Unclaimed		45733	8686Y34	Gseries wordpad22		Scheduled	23	wpsadmin	442875	
High Priority Unclaimed		45733	8686Y34	Gseries wordpad22		Scheduled	23	wpiadmin	442877	
High Priority Unclaimed		45733	8686Y34	Gseries wordpad22		Scheduled	23	kbarrell	817880	
Past Due Completed		23422	8686Y14	Gseries wordpad332		Scheduled	14	user1	100100	

12 Page 1 of 2

Show Alerts by: View Logs

Paused 01:25/03:21

Role: Scheduler

Jane Harold (Scheduler) | My Alerts - Microsoft Internet Explorer

IBM BTO Enterprise Control Tower **Jane Harold On Demand Workplace** Role: Scheduler My Portal Edit My Profile Logout

Powered by IBM Websphere SOA

Home My Alerts My Tasks My Reports My Dashboard Help My Favorites

Alert Status Edit | ? - X

	Unclaimed	Claimed	Total
jharold	1	7	8
Schedulers	8	12	20

My Alerts Edit | ? - X

Alert Type	Alert Status	Client Order	Material	Description	Quantity	Order Status	Priority	User Name	ID	Sub ID
High	Unclaimed	0805004722	01N1586	128MBPC21	3.000	Unscheduled	00	jharold	902	907

Page 1 of 1

Show Alerts by: jharold Schedulers
 Unclaimed Claimed Completed All

View Logs

IBM
 Copyright IBM Corporation 2004, 2005. All rights reserved. IBM and the IBM logo are trademarks or registered trademarks of International Business Machines Corporation in the United States, other countries, or both. Other company, product, and service names may be trademarks or service marks of others.

Paused 01:40/03:21

Role: Scheduler

Jane Harold (Scheduler) | My Alerts - Microsoft Internet Explorer

IBM BTO Enterprise Control Tower Jane Harold On Demand Workplace
Role: Scheduler

Powered by IBM Websphere SOA

Home My Alerts My Tasks My Reports My Dashboard Help My Favorites

Alert Detail

Alert Type: High Priority

Material	:00N1586	Transaction ID	:902-906	Alert Source	:Direct
Description	:128MBPC21	Quantity	:3.000	Order Entry	:2006-01-24
Product Family	:PILOT	Scheduling Status	:Unscheduled	CRAD	:2006-01-24
Brand	:	Client Order	:0805004722	CCAD	:2006-01-24
Plant	:1035	Client Line	:000010	RSD	:2006-01-24
Customer Name	:	Ship To	:	CSD	:
Customer	:ONEFULL	Sold To	:	PSSD	:0000-00-00
Alert Status	:Claimed	Media Code	:	RMAD	:0000-00-00
		Priority	:00	MAD	:0000-00-00

Message
JH: Can you check supply position?

Assign Alerts Order Reschedule

Schedulers: <select user>
Suppliers: <select user>
Supply Managers: <select user>

Supply Update Date:
Order Reschedule Result:

Back Claim View Logs

IBM
Copyright IBM Corporation 2004, 2005. All rights reserved. IBM and the IBM logo are trademarks or registered trademarks of International Business Machines Corporation in the United States, other countries, or both. Other company, product, and service names may be trademarks or service marks of others.

Paused 01:47/03:21

Role: Scheduler

Alert Detail Edit | ? - X

Alert Type: High Priority

Material	:01N1586	Transaction ID	:902-906	Alert Source	:Direct
Description	:128MBPC21	Quantity	:3.000	Order Entry	:2006-01-24
Product Family	:PILOT	Scheduling Status	:Unscheduled	CRAD	:2006-01-24
Brand	:	Client Order	:0805004722	CCAD	:2006-01-24
Plant	:1035	Client Line	:000010	RSD	:2006-01-24
Customer Name	:	Ship To	:	CSD	:
Customer	:ONEFULL	Sold To	:	PSSD	:0000-00-00
Alert Status	:Claimed	Media Code	:	RMAD	:0000-00-00
		Priority	:00	MAD	:0000-00-00

Message
JH: Can you check supply position?

Assign Alerts

Schedulers: <select user>

Suppliers: <select user>

Supply Managers: tcarbeck

Assignment Completed!

Order Reschedule

Supply Update Date

Order Reschedule Result

Complete View Log Back

IBM
Copyright IBM Corporation 2004, 2005. All rights reserved. IBM and the IBM logo are trademarks or registered trademarks of International Business Machines Corporation in the United States, other countries, or both. Other company, product, and service names may be trademarks or service marks of others.

Paused 01:52/03:21

Role: Scheduler

Jane Harold (Scheduler) | Home - Microsoft Internet Explorer

File Edit View Favorites Tools Help

IBM BTO Enterprise Control Tower **Jane Harold On Demand Workplace** My Portal Edit My Profile Logout
Role: Scheduler

Powered by IBM Websphere SOA

Home My Alerts My Tasks My Reports My Dashboard Help My Favorites

News and Markets Edit | ? - X

News Markets

Industry News

- New High Temp Burn in Standards...
- Nikel shortage impacting price...
- Optical components gaining traction...

More...

Local News for > Smyrna

- Construction on I-24 to close lanes...
- Local soup kitchen reaches out...
- New tax benefit for education...

More...

State and National News

- Senate to consider new legislation...
- Highway Patrol announces crack down...
- Economists predict shift in market...

More...

About Websphere Portal Server Edit | ? - X

WebSphere Portal

IBM WebSphere Portal 5.1.0.2
Build Level: wp5102_032 2005-08-26 13:44

Licensed Materials - Property of IBM
5724-E76, 5724-E77, 5655-M44
(C) Copyright IBM Corp. 2001, 2005 All Rights Reserved.

Alert Status Edit | ? - X

Unclaimed Claimed Total

jharold	1	7	8
Schedulers	8	12	20

Set Customer Edit | ? - X

Selected Client:

Client ID	Client Name	Address	City	State	Zip
2280088877	Panasonic Inc.	200 Last Dr	Raleigh	NC	12345
3370077766	Sony Corp.	300 Found Rd	Chicago	IL	21334
4460055544	Crutchfield Inc.	300 Search Cl	New York	NY	33445
1190099988	Samsung Corp.	100 Main St	Durham	NC	27709

1 Page 1 of 2

Sametime Contacts Edit | ? - X

People Options

- Work
 - Howard Clet
 - Tod Farbeck**
 - Karen Fields

Paused 01:56/03:21

Role: Scheduler

- Jane Harold** (02:47:30 PM): Todd, I've gotten word from the general manager that we're in serious danger of missing our on time delivery targets.
- Todd Carbeck** (02:47:34 PM): I know, I was looking at the numbers earlier and we're going to have to keep on top of things to turn them around.
- Jane Harold** (02:47:38 PM): Exactly. I've just sent a priority unscheduled order alert on to you, could you be sure to hop on it today? It's got a very tight timetable.

At the bottom of the email thread, a pink oval highlights the 'Send' button. Below the email thread, the status bar shows 'Todd Carbeck is replying...'. At the bottom of the portal, the footer contains the following text:

IBM WebSphere Portal 5.1.0.2
 Build Level: wp5102_032 2005-08-26 13:44
 Licensed Materials - Property of IBM
 5724-E76, 5724-E77, 5655-M44
 (C) Copyright IBM Corp. 2001, 2005 All Rights Reserved.

On the right side of the portal, the 'Alert Status' section shows a table:

	Unclaimed	Claimed	Total
jharold	1	7	8
Schedulers	8	12	20

Below this, the 'Selected Client:' section contains a table:

Client ID	Client Name	Address	City	State	Zip
2280088877	Panasonic Inc.	200 Last Dr	Raleigh	NC	12345
3370077766	Sony Corp.	300 Found Rd	Chicago	IL	21334
4460055544	Crutchfield Inc.	300 Search Cl	New York	NY	33445
1190099988	Samsung Corp.	100 Main St	Durham	NC	27709

At the bottom of the right pane, the 'Sametime Contacts' section shows a list of contacts under the 'Work' group, with a pink oval highlighting 'Howard Clef', 'Tod Carbeck', and 'Karen Fields'.

Role: Scheduler

Jane Harold (Scheduler) | Home - Microsoft Internet Explorer

IBM BTO Enterprise Control Tower **Jane Harold On Demand Workplace** Role: Scheduler My Portal Edit My Profile **Logout**

Powered by IBM WebSphere SOA

Home My Alerts My Tasks My Reports My Dashboard Help My Favorites

News and Markets

News Markets

Industry News

- New High Temp Burn in Standards...
- Nikel shortage impacting price...
- Optical components gaining traction...

Local News for > Smyrna

- Construction on I-24 to close lanes...
- Local soup kitchen reaches out...
- New tax benefit for education...

State and National News

- Senate to consider new legislation...
- Highway Patrol announces crack down...
- Economists predict shift in market...

Alert Status

	Unclaimed	Claimed	Total
jharold	1	7	8
Schedulers	8	12	20

Set Customer

Selected Client:

Client ID	Client Name	Address	City	State	Zip
2280088877	Panasonic Inc.	200 Last Dr	Raleigh	NC	12345
3370077766	Sony Corp.	300 Found Rd	Chicago	IL	21334
4460055544	Crutchfield Inc.	300 Search Cl	New York	NY	33445
1190099988	Samsung Corp.	100 Main St	Durham	NC	27709

12 Page 1 of 2

Sametime Contacts

Work

- Howard Clef
- Tod Carbeck
- Karen Fields

IBM WebSphere Portal 5.1.0.2
Build Level: wp5102_032 2005-08-26 13:44
Licensed Materials - Property of IBM
5724-E76, 5724-E77, 5655-M44
(C) Copyright IBM Corp. 2001, 2005 All Rights Reserved.

Paused 02:20/03:21

Role: Supplier

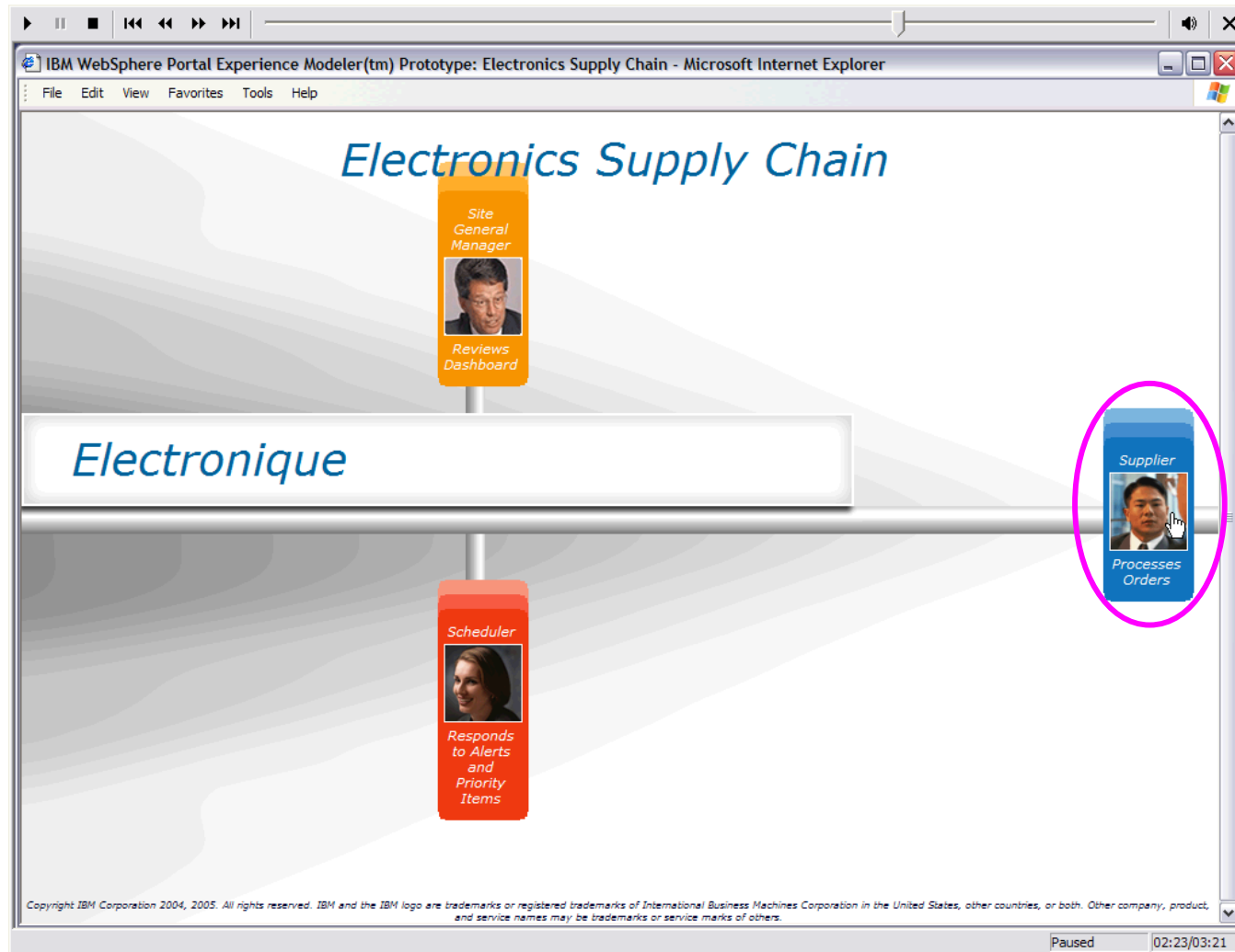

Role: Supplier

Vanguard (Supplier) | My Alerts - Microsoft Internet Explorer

File Edit View Favorites Tools Help

IBM BTO Enterprise Control Tower Vanguard On Demand Workplace
Role: Supplier My Portal Edit My Profile Logout

Powered by IBM Websphere SOA

Home **My Alerts** My Tasks My Reports My Dashboard Help My Favorites

Alert Status Edit | ? - X

	Unclaimed	Claimed	Total
vanguard	1	1	2
Suppliers	1	1	2

My Alerts Edit | ? - X

Alert Type	Alert Status	Client Order	Material	Description	Quantity	Order Status	Priority	User Name	ID	Sub ID
High Priority	Completed	0805004331	01N1586 128MBPC21		2.000	Unscheduled	00	vanguard	824 870	
High Priority	Completed	45733	8686Y34	Gseries wordpad22		Unscheduled	23	vanguard	543 903	
High Priority	Completed	45733	8686Y34	Gseries wordpad22		Scheduled	23	vanguard	818 818	
High Priority	Unclaimed	0805004722	01N1586 128MBPC21		3.000	Unscheduled	00	vanguard	902 907	
Over-Scheduled	Claimed	64336	868Y22	HDD	435	Unscheduled	19	vanguard	101 101	

1 Page 1 of 1

Show Alerts by: View Logs

vanguard
 Suppliers
 Unclaimed
 Claimed
 Completed
 All

IBM
Copyright IBM Corporation 2004, 2005. All rights reserved. IBM and the IBM logo are trademarks or registered trademarks of International Business Machines Corporation in the United States, other countries, or both. Other company, product, and service names may be trademarks or service marks of others.

Paused 02:37/03:21

Role: Supplier

Vanguard (Supplier) | My Alerts - Microsoft Internet Explorer

IBM BTO Enterprise Control Tower Vanguard On Demand Workplace
Role: Supplier My Portal Edit My Profile Logout

Powered by IBM Websphere SOA

Home My Alerts My Tasks My Reports My Dashboard Help My Favorites

Alert Status Edit | ? - X

	Unclaimed	Claimed	Total
vanguard	1	1	2
Suppliers	1	1	2

My Alerts Edit | ? - X

Alert Type	Alert Status	Client Order	Material	Description	Quantity	Order Status	Priority	User Name	ID	Sub ID
High Priority	Unclaimed	0805004722	01N1586128	MBPC21	3.000	Unscheduled	00	vanguard	902907	

1 Page of 1

Show Alerts by: View Logs

vanguard
 Suppliers
 Unclaimed
 Claimed
 Completed
 All

IBM
Copyright IBM Corporation 2004, 2005. All rights reserved. IBM and the IBM logo are trademarks or registered trademarks of International Business Machines Corporation in the United States, other countries, or both. Other company, product, and service names may be trademarks or service marks of others.

Paused 02:47/03:21

Role: Supplier

Vanguard (Supplier) | My Alerts - Microsoft Internet Explorer

File Edit View Favorites Tools Help

IBM BTO Enterprise Control Tower Vanguard On Demand Workplace Role: Supplier My Portal Edit My Profile Logout

Powered by IBM Websphere SOA

Home My Alerts My Tasks My Reports My Dashboard Help My Favorites

Alert Detail Edit | ? - X

Alert Type: High Priority

Material	:01N1586	Transaction ID	:902-906	Alert Source	:tcarbeck
Description	:128MBPC21	Quantity	:3.000	Order Entry	:2006-01-24
Product Family	:PILOT	Scheduling Status	:Unscheduled	CCAD	:2006-01-24
Brand	:	Client Order	:0805004722	CCAD	:2006-01-24
Plant	:1035	Client Line	:000010	RSD	:2006-01-24
Customer Name	:	Ship To	:	CSD	:
Customer	:ONEFULL	Sold To	:	PSSD	:0000-00-00
Alert Status	:Claimed	Media Code	:	RMAD	:0000-00-00
		Priority	:00	MAD	:0000-00-00

Message

JH: Can you check supply position? TB: Can you do a ship on Jan 25? VG: Can do, please process PO.

Assign Alerts Update Supply Commits

Schedulers <select user>

Suppliers <select user>

Supply Managers <select user>

Complete View Log Back

IBM

Copyright IBM Corporation 2004, 2005. All rights reserved. IBM and the IBM logo are trademarks or registered trademarks of International Business Machines Corporation in the United States, other countries, or both. Other company, product, and service names may be trademarks or service marks of others.

Paused 02:59/03:21

Role: Supplier

Vanguard (Supplier) | My Alerts - Microsoft Internet Explorer

IBM BTO Enterprise Control Tower Vanguard On Demand Workplace
Role: Supplier

Powered by IBM Websphere SOA

Home My Alerts My Tasks My Reports My Dashboard Help My Favorites

Alert Detail

Alert Type: **High Priority**

Material	:01N1586	Transaction ID	:902-906	Alert Source	:tcarbeck
Description	:128MBPC21	Quantity	:3.000	Order Entry	:2006-01-24
Product Family	:PILOT	Scheduling Status	:Unscheduled	CRAD	:2006-01-24
Brand	:	Client Order	:0805004722	CCAD	:2006-01-24
Plant	:1035	Client Line	:000010	RSD	:2006-01-24
Customer Name	:	Ship To	:	CSD	:
Customer	:ONEFULL	Sold To	:	PSSD	:0000-00-00
Alert Status	:Claimed	Media Code	:	RMAD	:0000-00-00
		Priority	:00	MAD	:0000-00-00

Message
 JH: Can you check supply position?
 TB: Can you do a ship on Jan 25?
 VG: Can do, please issue PO.

Assign Alerts Update Supply Commits

Schedulers <select user>
 Suppliers <select user>
 Supply Managers tcarbeck

Assignment Completed!

Complete View Log Back

IBM
 Copyright IBM Corporation 2004, 2005. All rights reserved. IBM and the IBM logo are trademarks or registered trademarks of International Business Machines Corporation in the United States, other countries, or both. Other company, product, and service names may be trademarks or service marks of others.

Paused 03:06/03:21

Role: Supplier

Vanguard (Supplier) | My Alerts - Microsoft Internet Explorer

IBM BTO Enterprise Control Tower **Vanguard On Demand Workplace** Role: Supplier My Portal Edit My Profile **Logout**

Powered by IBM Websphere SOA

Home My Alerts My Tasks My Reports My Dashboard Help My Favorites

Alert Status Edit | ? - X

	Unclaimed	Claimed	Total
vanguard	0	2	2
Suppliers	0	2	2

My Alerts Edit | ? - X

Alert Type	Alert Status	Client Order	Material	Description	Quantity	Order Status	Priority	User Name	ID	Sub ID
High Priority	Completed	0805004331	01N1586	128MBPC21	2.000	Unscheduled	00	vanguard	824870	
High Priority	Completed	45733	8686Y34	Gseries wordpad22		Unscheduled	23	vanguard	543903	
High Priority	Completed	45733	8686Y34	Gseries wordpad22		Scheduled	23	vanguard	818818	
Over Scheduled	Claimed	64336	868Y22	HDD	435	Unscheduled	19	vanguard	101101	

1 Page 1 of 1

Show Alerts by: View Logs

vanguard Suppliers

Unclaimed Claimed Completed All

IBM

Copyright IBM Corporation 2004, 2005. All rights reserved. IBM and the IBM logo are trademarks or registered trademarks of International Business Machines Corporation in the United States, other countries, or both. Other company, product, and service names may be trademarks or service marks of others.

Paused 03:15/03:21

Role: Summary of Supply Chain Alerts Day in the Life Demo

- Site General Manager** (orange bar): Reviews Dashboard
- Scheduler** (red bar): Responds to Alerts and Priority Items
- Supplier** (blue bar): Processes Orders

Copyright IBM Corporation 2004, 2005. All rights reserved. IBM and the IBM logo are trademarks or registered trademarks of International Business Machines Corporation in the United States, other countries, or both. Other company, product, and service names may be trademarks or service marks of others.

Paused 03:17/03:21

Many IBM Software products are explicitly shown and more are used in the infrastructure. The main products with their role are:

Product

Role in demo

WebSphere Process Server	Process integration platform with STAR standards used for SOA services
WebSphere Business Monitor	Real time process visibility and management of business
WebSphere Business Modeler	Business measures and process modeling shown via Monitor
Workplace & WebSphere Portal	People view of information and processes
Lotus Sametime and Notes	Instant Messaging, Email and Calendar
Workplace Business Strategy Execution	performance measurements across the organization
WebSphere Product Center	
WebSphere Information Integrator	Enterprise search across multiple systems
DB2	Data management
Quality Insight solution	Quality information and analytics used across the organization
Tivoli Security management	Secure access and collaboration
Tivoli Storage management	Maintain critical business data
Tivoli Provisioning management	Automatically directing IT resource to meet dealers' demands
Rational Business Driven Development	Application development and testing
WebSphere Integration Developer	Application development