violons et hautbois

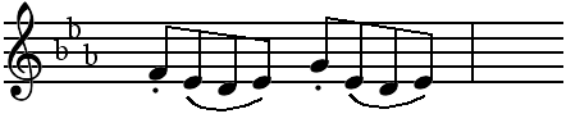
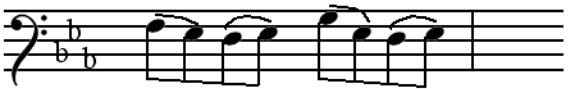
chant