# The New-Orleans Bee.

NO. 1161. VOL. X.—NEW SERIES. Vol. XXIII—Whole No. 6212.

OFFICIAL PAPER OF THE STATE AND OF THE GENERAL COUNCIL. NEW-ORLEANS, SATURDAY MORNING, APRIL 20, 1850.

MAGNE & WEISSE, Proprietors—NO. 82 CHARTRES STREET.

### TERMS OF THE BEE.

DAILY PAPER (one year in advance) ........ $12 00
COUNTRY PAPER, semi-weekly (one year in advance) ........ 5 00
In all cases the subscriber must give one week's notice in writing, else he can be allowed to discontinue.
ADVERTISEMENTS—One dollar for every TEN lines for each language, on the first insertion, and HALF that price for each subsequent one. No Advertisement inserted for less than one dollar in each language.
Advertisements not specified as to time will be published one month, and charged accordingly.
Advertisements inserted at intervals will be charged one dollar for every TEN lines, for each language and for each insertion.
The privilege of Annual Advertisers is limited to advertisements strictly within the line of their business and in extent to one square every other day.

### The New-Orleans Daily Bee.

**Saturday Morning, April 20, 1850**

FOR MAYOR,
## A. D. CROSSMAN.

GENERAL COUNCIL—FIRST MUNICIPALITY.
C. ROSELIUS,
JULES BENIT,
J. F. CALDWELL,
PHILIP WILLMAN.

☞ For Legislative matter see THIRD PAGE.

☞ THE NORTHERN MAIL came through yesterday, with the latest dates.

#### THE SOTHERN CONVENTION.

We may almost look upon the question whether the Southern Convention will be held in June next, as determined in the negative, at least it is wholly impossible for any Convention to be organized that will represent either the mass of the Southern States, or the majority of the citizens of these States. The proceedings had in the different States upon this subject prove incontrovertibly that the people are either averse or indifferent to the movement, and whether the one or the other explanation of their inaction be adopted, the result is the same, and will be equally fatal to the success of the scheme.

The advocates of the Convention have declared that no thought of disunion is contemplated, and that the object of the proposition is to secure a free and friendly consultation of the interested parties touching the most efficient remedies for the injustice which has marked the conduct of the North towards the Slaveholding communities. We have at different seasons combatted this view, and endeavored to show that the Convention—now [illegible] ... would almost unavoidably create discord, foment agitation, and enhance popular discontent.

Whether right or wrong in these conclusions, it is demonstrable that a very large proportion of Southern citizens entertain similar convictions. It we except South Carolina and Mississippi, where the scheme of a Southern Convention was devised, we cannot name a single State that goes at it heartily and generally support. [illegible]

[illegible] ... Delaware, which nominally is Southern, is in feeling a wholly Northern State. Maryland, a populous Slaveholding community, has not manifested the slightest symptom of sympathy with the movement. [illegible] ... In Virginia, where the project first found much favor, it is rapidly losing ground. Several influential presses are arrayed against it, and the feeling in a number of counties have pronounced itself convention [illegible].

[illegible] ... In Georgia, where [illegible] ... the Convention [illegible] ... hereafter. Louisiana has given the question the go by. Missouri, Kentucky and Tennessee have gone dead against it.

Under such circumstances, we hardly imagine that the Convention will be organized. It is indubitable that, with a truncated and imperfect representation, anything it may say or do will be divested of that moral power which can only result from the acquiescence of the people of the South. The Convention will not be the reflection of public opinion in the South, but only of a faction in several States ... insignificant one of the people. Its edicts will carry with them no binding force.

It would be wrong to conclude from all this that the citizens of the South are insensible to their grievances and indisposed to see them removed. Whenever the time shall come for the South to act, there will be no discord or dissension among her sons. That time, in the opinion of thousands, has not arrived, and the means suggested for remedying evils which the National Legislature will probably relieve, are disastrous as well as unnecessary.

THE WEATHER AND THE CROPS.—The Alexandria Rapides Republican of the 13th inst., says: "The weather has for some time past been very unpleasant and disagreeable. Cold north winds, accompanied with rain, have prevailed nearly all the present month, affording very little comfort, indoors or out, to man and the animal creation generally, while we fear it has been very disastrous to the crops. Much of the cotton that is up has, it is feared, been seriously injured if not killed, and that not yet up, rotted. If this turns out to be so, the consequence will be very serious. Seed is exceedingly scarce on Red River, especially above, where the overflow last year was general; and even here it is in great demand. A consignment of Petit Gulf seed that was lying in store several months without finding a purchaser, has all been disposed of since the last cold weather, and much more if here now, could be readily sold. The corn crop, too, has been materially injured."

CANDIDATES FOR LIQUIDATORS.—Messrs. J. M. LAPEYRE and ARNOLD BODIN have been suggested as suitable candidates for Commissioners of Liquidation in the First Municipality. We understand that both these gentlemen have agreed, if elected, to accept the arduous thankless and profitless post tendered them by their fellow citizens. Their claims to public support are very strong—one of them being a highly intelligent and practical merchant or long standing, and the other a lawyer of fine attainments and undoubted talent. The responsible duties of the office would be safely entrusted to these gentlemen.

ST. CHARLES THEATRE.—Macallister, the celebrated necromancer, whose astounding performances have been received with so much applause, will appear to-night in a variety of novel and astonishing experiments. Macallister is emphatically a great wonder.

ORLEANS THEATRE.—The magnificent opera of "The Prophet," will be performed to-night at this fashionable establishment.

MR. FISKE AT THE ST. LOUIS HOTEL.—Mr. Fiske will lecture this evening at the St. Louis Hotel, and will experiment. A class will be formed in the French language in the afternoon.

WALLACE'S CONCERT, last evening, was attended by a large and fashionable audience, who were highly delighted with the finished performances of the distinguished composer and artist. His execution is faultless, and the rapidity, ease and elegance with which he plays, forms the chief attraction of this celebrated master of music. The entertainment was really a great treat.

LIBRARIES.—Libraries are as the shrines where all the relics of the ancient saints, full of true virtue, and that without delusion or imposture, are preserved and reposed.—*Bacon*.

### Items from Late European Journals.

[*Compiled by the New York Post*.]

A Mr. Napier, of Swansea, has announced to the Scientific Institution of that town, that he has discovered a new explosive substance, which he designates "white powder," having ten times the force of common gunpowder. It is composed of the following ingredients: one part yellow prussiate of potash, well dried; one part sugar, well dried; two parts chloride of potash. These materials are finally ground separately, and then intimately mixed.

By the Europa, accounts are received to the effect that Lord Palmerston had addressed an energetic note to the Spanish Government, complaining of the scandalous manner in which the slave trade is carried on in Cuba, and threatening to blockade the island, it his representations are not attended to.

Tight sleeves are again in fashion. Between the shoulders and elbow there is worn a double row of bullion fringe.

The amount of duty collected on brick in England the last year, was two and a half millions of dollars.

At the great hospital of St. Louis, in Paris, 50,000 baths, 40,000 fumigations and 3,000 douches, are prescribed in the course of a year. It accommodates 800 patients, and the whole annual expense of the establishment is one hundred thousand dollars.*

☞ The Burlington *Hawkeye* brings up the gratifying intelligence that Mr. Miller, of Iowa, after a long and most faithful contest, is likely to be successful in obtaining his seat in Congress, from which he has been kept by the extraordinary conduct of his political opponents, who stole away the poll books of one of the counties, and gave the certificate of election to Mr. Thompson, his competitor.

The *Hawkeye* says a large mass of evidence was taken, and that it is altogether in favor of Miller, and expresses the belief that, on the production of it, Congress cannot fail to oust Thompson, and give Miller his seat.

ROBBERY ON A STEAMER FROM BALTIMORE.—The Norfolk Beacon is inform by Mr. Harrel, of Gates county, N. C., that he was robbed during the passage of the steamer Geogia from Baltimore to Norfolk, on Monday night of about $178, taken from under his pillow while asleep. There was a $100 note and also a $50, with two tens and a five, all on the North Carolina State Bank. Mr. H. suspects a stranger who took the steamer Augusta on Tuesday for Richmond.

CINCINNATI.—The products of the industry and enterprise of the people of this city are vast, and still increasing. It is stated that the quantity of candles exported from Cincinnati during the six months, ending on the 1st instant, was 28,[illegible] boxes. During the same period, the export of soap amounted to 16,287 boxes.

MAIL STEAMERS FOR CALIFORNIA.—The steam propellers Commodore Preble and Gen. Warren, which have been running for several years between Boston and Portland, have been withdrawn from the route to go to California. One will sail on Saturday, the other on the 18th prox. They are of 500 tons burthen, and will take out 50 passengers from New York, and 250 from Panama.

SUDDEN DEATH.—Mr. Wm. Allison, formerly a worthy citizen and enterprising merchant of Richmond, was seized with an apoplectic fit in the railroad car, on the 12th, and expired in a few moments.

AN AUSPICIOUS SIGN.—A year ago a set of Wilmot Proviso resolutions passed the Massachusetts Legislature, with only one dissenting voice. In the Senate on Tuesday, the 9th inst., Mr. Bucking[ham] presented a memorial from 372 persons, asking the Legislature to instruct Mr. WEBSTER to vote for the insertion of the Wilmot Proviso in the new Territorial bills, and censure the bill of Mr. MASON, concerning fugitive slaves. Mr. HILLIARD opposed the reference, and moved to refer to any committee, and, on motion of Mr. HAYES, it was laid on the table by a vote of 15 to 11.

STEAMBOAT ACCIDENT.—The steamer *Friendship* while attempting to get into the stream from the Grave Creek Wharf, on the Ohio river, on Monday afternoon, the 8th inst., collapsed both flues of one of her boilers. The boat received but little injury, but a boy, nine years of age, named Mr. Peary Sharp, of Grave Creek, who was either blown into the river and drowned, or was killed by a portion of the steps leading to the boiler deck, which were blown away. The engineer, Geo. Oliver, was called. Mr. Peary, barkeeper, was also slightly scalded on the face. The boat has since been towed to Wheeling for repairs.

ANTI RENT TROUBLES IN NEW YORK.—A correspondent of the N. Y. *Express* writes that the Anti Rent War has again broken out in Taghkanic. The insurgents are systematically organized, and avow their determination to resist the collection of rents to the last extremity. For three days the Anti Renters have succeeded in staving off the serving of legal process. On the 8th, when the sheriff endeavored to make an arrest, a female blew a horn, when presently a band of insurgents came rushing to the rescue. The sheriff went home, but has since returned, resolving to enforce the law at all hazards. The writer adds:

Finkle is the leader at Taghkanic now, as he was during the troubles there before. He was sentenced to the State Prison for his outrages but pardoned out; he is now in the field again, bolder and more desperate than ever.

THE LEGISLATURE of New York adjourned *sine die*, on the 10th, after a session of a hundred days. The Homestead Bill, exempting property to the amount of $1000, from seizure, became a law. The bill for the relief of tenants on manorial estates was lost, not having received a constitutional majority in the House, though it passed the Senate. The bill to appoint a commission to codify the statutes was koled.

AWFUL VISITATION.—The *Republic* says: "Mr. Wilson, a gentleman connected with the Coast Survey Office in this city, was on Wednesday evening married to Miss Little, daughter of Mrs. Little on C, west of Four-and-a-half street, and retired to bed at 11 o'clock. In the morning, at about 7 o'clock, his bride arose and attempted to awaken him, but he was dead!—The particulars of this sad calamity are variously related in all circles; but we have taken considerable pains to ascertain them correctly, and find the popular reports to be mere conjectures. The appalling confirmation of death and marriage is perhaps the only circumstance calculated to awaken more surprise than every sudden death excites.

☞ The city of Milwaukie was recently the scene of a most disgraceful riot. It appears that a mob assailed the dwelling of a member of the Legislature, because he had voted in favor of a temperance law. This proceeding induced some of his friends to convene a law and order meeting for the purpose of reprehending such conduct. The meeting was held in a church, but those present were compelled to retire, and give place to a mob, which took possession of the premises. The Milwaukie Sentinel mentions that Mayor Upham was conspicuous in this disgraceful affair.

STEALING A CHRONOMETER.—A man named Nicolas Pocovich, was arrested yesterday by Officer Kehoe, of the First Municipality police, having in his possession a Chronometer valued at $300, stolen from Captain Bartrum, of the ship Republic. The accused was committed for trial before the First District Court.

ACCIDENT.—A German carpenter by the name of Schwartz, employed in erecting a building in Camp street, was precipitated, on Thursday, from a considerable height, and received such severe injuries that his life is despaired of.

MR. BUCHANAN.—Our gifted fellow-townsman is winning golden opinions at the West.—The Louisville *Journal*, speaking of his performance of Othello, says that it presented quite a number of beautiful points, and that Mr. Buchanan has many merits that constitute a capital, which, if properly improved, cannot fail to place him in the pinnacle of his profession.

DEATH OF CAPT. DELMAN.—The steamboat *Caddo* arrived at Alexandria on the 9th, bringing tidings of the death of Capt. Delman, of the *Hecla*. He died very suddenly while on his way from his residence to the boat. His demise is attributed to softening of the brain. Capt. Delman was the oldest commander on the river, having been engaged in its navigation for thirty years.

THE CAMELS HAVE COME.—The brig *Urania*, Captain Lupardo, arrived last evening from Malta, with eighteen camels, intended for the Western prairies.

### Revolution in Ecuador.

[Correspondence of the N. Y. Tribune.]

GUAYAQUIL, Friday, March 15, 1850.

A revolution broke out in this city on the 20th ult. General Urvina is at the head of it, and has proclaimed himself Governor of the Province of Guayaquil. He arrested and sent back to Quito Gen. Barriga, who had been dispatched by the Government to take command of the troops at Guayaquil, and to punish by dismissal from office, &c., those who had been concerned in the insurrectionary movement of December. The troops here have pronounced in favor of Gen. Urvina, but the citizens generally disapprove the movement. They are content with the present government, the wisest and purest Ecuador has had for many years. The mail between the capital and this city has been stopped, but a special courier having in charge dispatches from Mr. Van Allen to the American Secretary of State, has arrived in time for the British steamer for Panama.

NEW YORK AND DANIEL WEBSTER.—The citizens of New York have prepared an address to Mr. WEBSTER, approving the sentiments avowed in his recent speech. The address has received a large number of signatures. We extract the following from this highly complimentary document:

Upon this whole community, imbued with these feelings as to the value of the Union, and touched with this solicitude for its preservation, your recent speech in the Senate of the United States has produced a profound impression.—The wisdom of the statesman which could discern the middle path of safety, the power of the intellect which could draw from the very elements of strife the arguments of peace and concord, and the eloquence which could bend opposing minds and wills in obedience to reason, have all attracted our admiration; yet, we give our highest and sincerest homage to the devoted patriotism of the Senator which preferred to consult the general and permanent welfare of the nation, rather than become the strenuous advocate of a section or a party. You have forborne, sir, to yield to the service of a political party, or to the purposes of a geographical section, those powers which were large enough for the whole country; and, speaking from this great centre of public opinion, we feel justified in saying that the country honors you for it.

The State of Massachusetts has, in a noble expression of public sentiment from its capital, approved your course as its Senator; we, sir, hold no other relations to you than that of fellow-citizens of the United States, yet, we trust this testimony of our joy and pride in the new benefits you have conferred upon our beloved country, may not be unwelcome to you. The fame of its public men is the best property of a people, and should be cordially cherished; and, in this spirit, we deem it our duty, as it is our privilege, to acknowledge that to your former honor, as the interpreter and defender of the Constitution, is now added a further title to the respect and gratitude of your countrymen as the advocate and preserver of the Union.

☞ From statistical tables published in the New York journals, we learn that the enormous number of eighteen thousand persons in that city live in cellars or other places under ground, and the greater portion of them in "lots" of five to a room.

VIRGINIA.—The election for members of the Legislature in the "Old Dominion," takes place on Thursday, the 25th instant; and the indications are, that an active and animated canvass will call forth a heavy vote. The prospect seems fair for a large whig gain, as the people of the State have been profoundly disgusted at the intensely proscriptive course pursued by the last Legislature—a policy altogether novel in Virginia, where great political liberality has hitherto characterized both parties.

The blockade of the African coast of 4,000 miles is said to have cost the English government, up to this time, twenty-five millions of pounds sterling.

It is rumored in Paris that Madame Kossuth has escaped from her guards, and is in Constantinople.

Queen Victoria has given up her intended visit to Gibraltar.

Large quantities of coal are shipping from Newcastle, England, to California.

The Queen has settled a pension on Mrs. Betsy Moore, the wife of the poet, Tom Moore.

Dr. Valentine, a Prussian Jew, has just been naturalized by the Grand Council of Berne, the first instance of the kind.

Sibthor has recovered from the effects of his fall on the ice.

Liszt, the celebrated pianist, it is said, is about to marry the rich widow of a Russian Count.

NEW EPIDEMIC.—It is stated that marriage has assumed the shape of a violent epidemic at Wilmington, Delaware, and that one minister alone pocketed something like one hundred dollars for adjusting the "yoke matrimonial," a few days since.

AFFECTING.—We copy the following letter from yesterday evening's *Picayune*, uniting with the editors in the hope that the rumor alluded to will prove untrue:

NATCHITOCHES, April 15, 1850.

*Editors Picayune*:—A rumor of the most distressing kind has this moment reached town. Col. DeRossey and three sons, with Dr Lonion and Mr. Palmer, all of Grand Ecore, started early this morning on a fishing excursion to Sibley's Lake; when about the middle of the lake, (so says report) a storm threatened the party, and to secure themselves, they pushed for the opposite shore, but when within twenty feet of the landing, the boat capsized, and, horrible to relate, all, with the exception of Mr. P., are lost. Mr. P., being an expert swimmer, succeeded in gaining the boggy shore, but in a mangled and shocking condition, having been mutilated by an alligator-gar, as he supposes, as he reached the land. By the next boat I will send full particulars, as a party will start in a few moments to drag for the bodies.

Respectfully, P. S. OAKES.

BOOKS AND SHIPS COMPARED.—If the invention of the ship was thought so noble, which carrieth riches and commodities from place to place, and consociateth the most remote regions in participation of their fruits, how much more are letters to be magnified, which, as ships, pass through the vast seas of time, and make ages so distant participate of the wisdom, illuminations and inventions the one of the other!—*Bacon*.

A LIBERAL AND ENLIGHTENED MAN!—Pending the proposition to lend the aid of the Government to the vessels Mr. Henry Grinnell is fitting out for the Arctic sea, Mr. Jones, of Tenn., (not John Jones) is reported to have said: "I call for the yeas and nays on the motion to suspend the rules. Whether Sir John Franklin be alive or dead, I, for one, will not send after him. If Queen Victoria wants to send after her lost nobles, let her fit out expeditions herself."

The enlightened and highly cultivated representative from Tennessee can see nothing but a "noble" in the adventurous Sir John Franklin, and therefore a man not worth the saving; as if there were no "democratic" Jack Tars on board, and as if it were nothing to geographical and physical science to rescue the important observations the daring explorer must have made! Tennessee is honored, of course in such a representative.—*N. Y. Express*.

FROM BUENOS AYRES.—The ship B. Aymar arrived at Boston yesterday morning from Buenos Ayres, with dates to 11th February. The Buenos Ayres Packet of the 10th, says, that in the early part of January the Baron de Yuenz, a colonel in the Imperial service, with a number of other Brazilian officers of different grades, at the head of a force of 250 men, composed of refugees and Rio Grande bandits, made an excursion into the Oriental territory, for the purpose of stealing cattle. Fortunately, the Oriental authorities were on the alert, a letter from the Baron to another Brazilian officer, announcing the Vandalic expedition, having fallen into their hands; in consequence, the marauders were taken by surprise by the division of Col. Lamas, and completely cut to pieces, upwards of 40 of their number being laid in the dust.

There has been no change in commercial affairs, and business generally was dull. The number of hides exported from Buenos Ayres to the United States during the month of January was 49,983 dry, 3,316 salted. Number of hams 99,155. The amount of wool exported the same month to the United States, was 910 bales and 151 ceroons.—*Ib.*

FROM AUX CAYES.—*Outrage.*—By the brig Cary, Capt. Ward, arrived yesterday from Aux Cayes, we learn that the British brig Euphrates, Capt. McKenzie, was wrecked on La Folle Reef, on the 27th ult. The authorities sent off a guard of soldiers to prevent pilfering. The General and the Captain of the post went on board, and the latter took the blankets from the seamen's hammocks, and very soon had his hat and pockets filled with sundry little articles. They stole all the running rigging, eight barrels of beef, two of flour, cut the glass scuttles from the sides of the cabin doors, and took paint and oil and everything that was portable. They turned the crew out of the ship, and brought on shore the lower and topmast rigging, and part of the sails, and some other articles.—*N. Y. Tribune*.

CHLOROFORM.—We observe it stated that chloroform has been employed in Edinburgh, in from 80,000 to 100,000 cases, without a single accident or bad effect of any kind traceable to its use. Mr. Carmichael, a surgeon of that city, commenting on the fact, says:—"Would 80,000, or 100,000 full doses of opium, or antimony, or Epsom salts, or any other potent medicine, have been followed with so great impunity?" Chloroform is now habitually used in Edinburgh in all kinds of surgical operations, down to tooth-drawing. It saves many lives which otherwise would sink under the nervous shock which is experienced from a severe operation undergone in a state of consciousness.—*Chambers' Journal*.

FUGITIVE SLAVES.—The Pennsylvania House of Representatives, by a vote of 50 to 29, has passed a bill repealing certain objectionable sections of the law of 1847, to prevent the recovery of fugitive slaves. We rejoice at this "sober second-thought" of the Legislature of that State, as it is calculated to allay much of the irritation of the slave States.—*Clipper*.

### Telegraphic Items.

TORONTO, April 10.

THE CANADIAN MINORITY BILL.—Bishop Strachan left here for England to-day, to petition the imperial government to veto the minority bill of last session.

SAVANNAH, April 9.

ILLNESS OF A MEMBER OF CONGRESS.—Mr Hackett, a member of Congress from the fifth district of this State, is confined to his bed here. He has the consumption.

BOSTON, April 10.

THE OLD COLONY RAILROAD.—The report of the committee appointed to look into the affairs of the Old Colony Railroad has made its appearance, and excites considerable sensation.

The branches have been run at an enormous loss, the only profitable adjunct being the Fall River road.

The committee state that the dividends of 1847–'48 were paid out of the capital of the company, and no profit has accrued from the business during the past year.

In less than two years the company has paid nearly $40,000 extra interest. The reserved lands stated to be on hand in 1847–'48 had no existence.

There had been a large business done in an over issue of stock, and there were outstanding amounts of $12,000, which were not mentioned in the last report of the directors. The committee recommend an entire new system of management.

BOSTON, April 10.

TELEGRAPH INJUNCTION WITHDRAWN.—U. S. Circuit Court—F. O. J. Smith *vs.* Henry Downing and others. The application of F. O. J. Smith and others, of the Morse line of telegraph, for an injunction against House's printing telegraph, was, several days ago, by order of the court, set down for a hearing to-day.—The counsel for the printing telegraph, consisting of Geo. Gifford, Esq., of New York, C. L. Woodbury, and Rufus Choate, Esqs., of Boston, were all on the spot in battle array, equipped, with a full supply of evidence to meet their opponent and sustain the lightning press. The complainants, however, declined proceeding, and, from the hopelessness of their case, withdrew their application for the injunction.

MORE ABOUT THE MURDER OF DR. PARKMAN.—The Boston *Bee*, in commenting upon the statement of Dr. Edward Beecher, that a man was seen by a spyglass in Dr. Webster's room on the night of Nov. 23, cutting up a dead body' says:

We can tell Dr. Beecher that there is nothing very *secret* about what Mr. Smith saw. We could have told our readers the same story long ago, with the additional statement that the same gentleman saw light in Dr. Webster's room, not only on Friday, but also on Saturday, Sunday, and other nights during the weeks succeeding the disappearance of Dr. Parkman, but we deemed them unimportant when compared with existing facts not yet made public, and which, in due time will satisfy all doubters who murdered Dr. George Parkman.

## COMMERCIAL.

### The Markets.

FRIDAY EVENING, April 19th, 1850.

The market has been generally quiet since our last, and but few changes of importance have taken place in our staple products. Cotton is stiffening under the influence of the acknowledged shortness of the crop, but buyers do not venture to operate until the receipts of the Steamer's news now due. The Tobacco market is firm, with but little doing. Sugar and Molasses are steady at former rates, and Provisions are unchanged.

We have had clear and pleasant weather since our last, and the river remains at the same stage previously noticed.

COTTON.—Arrived since the 12th inst., of Louisiana and Mississippi, 4,071 bales; Tennessee and North Alabama 3,167, Arkansas 1,0[illegible], Texas 1[illegible]; Mobile, 203, together, 8,6[illegible] bales.—Cleared in the same time, for Liverpool 12,214 bales; Bordeaux, 264; Barcelona, 3,721; New York 2,447; Boston 2,126; Philadelphia, 763; Baltimore, 27; together, 21,690 bales—making a reduction in stock of 13,003 bales, and leaving on hand inclusive of all on shipboard not cleared this day, a stock of 177,57[illegible] bales.

STATEMENT OF COTTON.

| | | |
|---|---|---|
| Stock on hand Sept. 1st, 1849 .... bales | | 13,475 |
| Arrived last week | 8,6[illegible] | |
| Arrived previously | 7[illegible] | 7[illegible] |
| | | 754,459 |
| Exported last week | 21,690 | |
| Exported previously | 55[illegible] | 576,[illegible] |
| Stock on hand and on shipboard | | 177,57[illegible] |

Our last report closed on a very quiet market—the result as then remarked of the tenor of the Europa's news. On Saturday, 3,000 bales were sold, and on Monday, after the receipt of the Steamer's letters, 2,500 bales changed hands without any change in prices. Tuesday opened with an active demand, which led to the sale of 6,000 bales, and the enquiry was followed up on Wednesday and Thursday, the transactions of both days amounting to 7,[illegible] bales, at full prices. To-day, the market was quiet, and only [illegible] bales were sold, buyers not being disposed to operate until the receipt of the Hibernia's news now fully due by Telegraph. We have no altered our quotations, but will remark that the outside figure represent with more correctness the actual state of the market.

LIVERPOOL CLASSIFICATION—LOUISIANA AND MISSISSIPPI.

| | |
|---|---|
| INFERIOR | 9¾@10 |
| ORDINARY | 10½@10¾ |
| MIDDLING | 11¼@11½ |
| GOOD MIDDLING | 11¾@11⅞ |
| MIDDLING FAIR | 12—@— |
| FAIR | 12¼@12½ |
| FULLY FAIR | 13—@— |
| GOOD FAIR | —@— |
| GOOD AND FINE | —@— |

TOBACCO.—Arrived since the 12th inst., 2,489 hhds. Cleared in the same time, for Cowes and a Market, 535 hhds., Corunna, 192, Lisbon, 319, N. York, 16, Boston, 9, Point Isabel, 6, together, 1,079 hhds. Stock in warehouse and on ship board, 15,735 hhds.

STATEMENT OF TOBACCO.

| | | |
|---|---|---|
| Stock on hand Sept. 1st, 1849 .... hhds. | | 12,890 |
| Arrived last week | 2,489 | |
| Arrived previously | 21,804 | 27,293 |
| | | 40,183 |
| Exported last week | 1,679 | |
| Exported previously | 22,779 | 24,458 |
| Stock on hand and on shipboard | | 15,725 |

The transactions in Tobacco have only been to a moderate extent, but prices are firmly sustained. The business of the week sums up 700 hhds., mostly on private terms, and the following particulars comprise the lots made public; 19 hhds. Admitted, at 7¼c, 31 hhds. Refused, at 6¾c; 10 do, at 6¾c; 91 do, at 5¾c; 126 do, at 5¼c, and 54 do, at 5¼c ⅌ lb. We continue our former quotations, viz: Lugs, 4@6c; Leaf Inferior to Common, 6¼@6¾c; Fair to Fine, 7@8c; Choice and Selections, 8½@9c; Mason County, 6@12 cents ⅌ lb.

SUGAR.—The market has been rather inactive since our last, but the comparatively light receipts tend to maintain prices firmly. The sales of the week amount to 1,400 hhds., and we quote: Inferior, 2¾@3¼c; Common, 3¼@3¾c; Fair, 3⅞@4c; Prime, 4¼@4½c; Choice, 4¾@5c ⅌ lb. Some crops have been disposed of on plantation, but we are unable to give the details.

MOLASSES.—The transactions of the week amount to 2,400 bbls., without any quotable change in prices, which rule from 17@19½c for fermenting, and from 21@23c ⅌ gallon for prime lots of reboiled.

FLOUR.—The Flour market has again presented a very dull appearance since our last, and prices have still further receded. The sales of the week only amount to 7,000 bbls., and we now quote Ohio from $5@$5 20; $5 25@5 50 for Illinois and St. Louis, and $5 87½@$6 50 for choice and fancy brands.

GRAIN.—There has been an active demand for Corn during the past week, and the sales reach 21,000 sacks, at a range of 60@70c, though the rates for the last day or two, are from 68@70c ⅌ bushel. There is no Wheat in market. Oats have been in good request, at 45@50c for Ohio, Indiana, &c., and from 53@55c ⅌ bushel for St. Louis. Bran is selling at $1 30c ⅌ 100 lb.

PORK.—The market is firmer, and shows a tendency to strengthen. The sales of the week amount to 4,800 bbl., at $9 62½@$9 75 for Mess, and $7 37½c ⅌ bbl. for Prime. It is difficult, however, to purchase Mess under $9 75. We notice sales of 100,000 lb. Bulk Pork, at $3 75 for hog round.

BACON.—This article has been in good request, and the business done is to a fair extent, principally in Sides, which are most in demand. We quote: Sides from 4¾@5¼c for ribbed, and from 5¾@5¾c ⅌ lb. for clear. Shoulders have been selling at 3¾@3¾c ⅌ lb. Hams rule as last quoted, 6@7½c for plain, bagged, &c., and 8@10½c ⅌ lb. for canvassed and extra cured.

BEEF.—The market remains in the same state, the sales being altogether confined to small parcels at $11@$11 50 ⅌ bbl for mess, and $7 75@$8 25 for prime. We have not heard of any transactions in Prime Mess.

LARD.—The receipts since our last have been small, and transactions consequently light. The sales of the week amount to 1,100 bbls. and kegs, and a few hundred kegs, at a range of 5¾@6c ⅌ lb., according to quality.

BUTTER AND CHEESE.—Prices are unchanged, and the demand of the usual limited character. We quote Western Butter from 7@11c., and of Cheese, which is scarce, 9@10c ⅌ lb.

WHISKEY.—The market for this article has been quite dull, and the large receipts have depressed prices. Rectified has been selling at a range of 19¾@20c ⅌ gallon—mostly at 19¾c. A few sales of Common have been made at 21¾c ⅌ gallon.

SALT.—Several cargoes of Liverpool Salt have been sold since our last, comprising about 94,000 sacks, mostly on private terms. About 6,000 sacks, of which, the particulars have transpired, were placed at 68c for coarse, and $1 for fine.

COFFEE.—The market is somewhat firmer, and the sales of Rio during the week, comprise 7,000 sacks, at a range of 8¾@9c ⅌ lb., generally, however, at the inside rate.

BAGGING AND BALE ROPE.—The demand has been on a very limited scale since our last, but prices have undergone no change, say 14@14½c ⅌ yard for Bagging, and 7@7¾c ⅌ lb. for Rope, according to terms, quality, &c.

GUNNY BAGS.—Are very dull, with light sales, at 9¾@9c for those of 2¾ bushels.

HEMP.—No transactions have come to our knowledge since those quoted in our last.

LIME.—A cargo of Thomaston has arrived since our last, and has been retailing in common with other parcels in second hands, at $1 75@$1 85 ⅌ cask. A sale of 200 bbls. Western was made at $1 25 ⅌ cask.

LEAD.—Since the sale of Upper mines at $5 ... tired in our last, no further transactions have transpired.

TALLOW.—Prices range from 6¾@7c ⅌ lb. No sales since our last.

CANDLES.—A limited business is doing without any change in prices. We quote New Bedford and Nantucket Sperm 43@45c., and Star Candles, at 25@[illegible] ⅌ lb.

EXCHANGE.—Both Foreign and Domestic Exchange has been in active demand since our last, and the supply of bills having materially decreased the rates have experienced a large advance. We quote Sterling, 109@110. France, 5f. 22½@5f. 20. Bills on New York, at 60 days, at par@¾ ⅌ cent. discount. Checks at ¾@1¼ ⅌ cent. premium.

EXCHANGE OUT DOOR.

| | |
|---|---|
| Sterling | 9@10 ⅌ cent. prem. |
| France | 5f. 22½@5f. 20 |
| New York, 60 day bills | par@¾ ⅌ cent dis. |
| Do. Checks | ¾@1¼ p. c prem. |
| Boston 60 days | par@¾ ⅌ cent dis. |
| Philadelphia, 60 days | par@¾ ⅌ ct. dis. |
| Havana at 5 to 8 days | 2@2½ ⅌ cent dis. |

FREIGHTS.—Foreign Freights continue excessively dull. Some three or four vessels have been taken for Europe, on private terms—one for Spain, with staves, at $35, and one for Trieste, with Cotton, at 1c. British vessels are taking Cotton for Liverpool, at ⅝d. Coastwise freights are heavy.

FREIGHTS.

| | |
|---|---|
| COTTON—Liverpool | ⅌ lb ½d@-16d |
| Havre | [illegible] |
| New York | ⅌ lb ½@⅝c |
| Boston, &c. | ⅌ lb ⅝@¾c |
| TOBACCO—Cowes, &c. | ⅌ hhd -d@- |
| London | -d@-s |
| Bremen | -d@25s |
| Antwerp, Hamburg, &c. | -d@-d-s |
| Liverpool | 25s |
| Havre | -$ -@$- |
| New York | $0 00@$3 50 |
| Boston | $0 00@$3 75 |
| Philadelphia | $0 00@$3 00 |
| SUGAR AND MOLASSES—to Northern Ports | |
| From the Coast | ⅌ hhd $0 00@$0 00 |
| From the City | $0 00@$3 00 |
| BACON—New York | $0 00@$3 50 |
| Boston | $0 00@$0 00 |
| PORK, &c.—New York | ⅌ bbl. 00@00 |
| Boston | $0 55@$0 60 |
| London | -s -d@- |
| Liverpool | -s -d@-s |
| PORK & BEEF—London | ⅌ tce. -s -d@- |
| Liverpool | -s -d@- |
| FLOUR—New York | ⅌ bbl. $0 50@$0 00 |
| Boston | -d@- |
| London | -s -d@-s |
| Liverpool | -d@- |
| LEAD—New York | ⅌ ton. $2 50@$3 00 |
| Boston | $2 50@$3 00 |
| WHEAT—Northern ports | ⅌ bush. -00@-0 |
| London | -d@- |
| Liverpool | -d@- |
| CORN—Northern ports | ⅌ bush. -11@- |
| London | -d@- |
| Liverpool | ⅌ 60 lb. -d@-d |
| HEMP—New York | ⅌ ton. $7 00@$8 00 |
| Boston | $0 00@$0 00 |
| Europe | ⅌ b. -d@-d |

### DIED.

Yesterday, CHARLES LAIZER, aged four years and eight months, son of F. J. Laizer and Octavie Bizerau. The friends and acquaintances of the family are invited to attend his funeral, without further invitation, which will take place This Evening, at 5 o'clock, from the Obituary Chapel. a20

**To the Inhabitants of the 5th Ward.**

THE Subscribers invite the Inhabitants of the 5th Ward to a meeting which will be held on Saturday next, 20th inst., at half past 6 o'clock, at the Coffee House of Mr. H. de la Boche, corner St. Ann and Rampart streets in order to take some measures to protect that part of the city from the calamitous fires which have recently afflicted the Second Municipality, and which were no doubt the work of incendiaries.

G. B. Sorapuru, George Clark, H. Bertrand, J. Pflaker, H. de La Roche, J. M. Maureau, C. Ramos, E. Deverjes, F. Crozat, Z. A. Feurgean, M. K. Dyer, L. A. Mitchel, G. F. Dockere, B. Castaing, J. Delery, Auguste Delery, Jacques Grimoville, Philip Wiltman, A. Large, F. Altman, C. Lange, Wm. H. Z. Lanon, N. Duracle, L. Casonges, H. Lartigue, J. Foy, L. C. Chanpas, J. Willz, A. Wiltz, T. Dumas, J. Chevalier, J. B. Chevalier, L. B. Boudrin, F. Genev, J. Wells, H. F. Weisse, P. Galarache, B. Santon, E. Wiltz, E. Rogers, John Cummings, F. Swett, Eugene Delery, Chas. Bouvier, J. Jonte, J. Peters, F. L. Reroche, T. Chauvel, H. Garcia, L. D. K. Vonnet, A. Leroux, L. C. A. Lasa. a16

☞ The subscriber should warn ... [illegible] ... the public that he has given a Power of Attorney to Mr. J. LAVOSTE ... New Orleans, April 19, 1850. ... DOUCNO. [illegible]

**Red Store,**

*Between the Two Markets.*

SUCCESSORS OF PAUL ALDIGE & CO. offer for sale, in quantities to suit purchasers—Jaconets, new patterns, at 12½c. per yard; French Balzorines, at 20c. per yard; Jaconets, at 20 to 30c. per yard; Linen Lawns, at 10c. Irish Linen, warranted pure Linen; Cambric Handkerchiefs, Swiss Muslins, Bishop Lawns, Linen Diapers, Victoria Lawn, Linen Lawns, Gloves, ... and Cotton Netting, and a great variety of Fancy and Plantation Dry Goods, which they will positively sell at very low prices. a20 JOS. N. ROBERT & CO.

**Dissolution of Copartnership.**

THE copartnership heretofore existing between F. Giado and F. Oliveira, under the name of F. OLIVELLA & CO., for the drug store situated at 150 Old Levee, between Ursulines and Hospital sts. has been dissolved by mutual consent from this day. F. Oliveira takes the charge of the business of said drug store, and will continue it as heretofore. He hopes to deserve the patronage of the public.

F. OLIVELLA, Druggist,
150 Old Levee, between
Ursulines and Hospital st.
a20 6t

**To the Debtors of J. Duconrneau & Co.**

ALL persons indebted to the old firm of J. DUCOURNEAU & CO., are cautioned that their accounts and bills of hand will be sold at public auction in the month of ... [illegible] ... at 12 o'clock, ... [illegible] ... Rotunda of the St. Louis Hotel. a20

CUBA COFFEE.—A lot to close consignment in store and for sale by
MITCHEL & MASSENDORFF, 36 Poydras st.
a20 1f

BALLAST.—100 tons Stone Ballast, for sale on board ship Bay State, Capt. Simms. Apply on board at post 15, 2d Municipality, or to
a20 L. H. GALE, 93 Common st.

HAVANA CIGARS.—120 boxes Brown's, in store and for sale by
a2—tf MITCHEL & MASENDORFF, 36 Poydras st.

TOBACCO.—115 boxes Cuba Tobacco, just received, in store and for sale by
a2 tf MITCHEL & MASENDORFF, 37 Poydras st.

JAMAICA RUM.—6 puncheons, in store, for sale by
a20 tf MITCHEL & MASENDORFF 36 Poydras st.

BERGASSE WINE.—In store and for sale 40 casks Bergasse Wine, 40 do. St. Julien red Wine, 20 do Chateau Latour do; 30 barrels St. Estephe Medoc; 100 do Haut Sauterne White Wine, 6 half pipes 4th proof Brandy Cognac, sundry brands, for sale; 20 do; 20 eights do do. 15 qr. do cognac.
a19 A. LAMBERT, 62 Magazine st.

CIGARS.—9,000 Havana Cigars, of Regalias, Millares, and others of the manufactories of Conquistador, Mississipi, Volunteers, Siempreviva, Tres Marias, Conquista, Floridana, Tropicos, Aquilas and Cabanas, just received and for sale by
a19 LABORDE & XIQUES, 3 Front st.

LONDON PORTER AND ALE, &c.—Received from England, per late arrivals—London Porter, in quarts and pints; Dublin Porter, do do; Scotch Ale, do do; Burton Ale, do do, London Jellies and Preserves; old Scotch and Irish Whiskey, for sale by
LOREILHE & CO.,
a19 corner Customhouse and Royal sts.

SUNDRIES.—100 boxes Capers, Olives, Pickles and sundries; 10 do salted Anchovies; 10 do stuffed Olives, for sale by LOREILHE & CO.,
a19 corner Royal and Customhouse sts.

ORANGE FLOWER WATER.—300 boxes different sizes, for sale by LOREILHE & CO.,
a19 corner Royal and Customhouse sts.

SUGAR.—Yellow and brown Havana Sugars, in store and for sale by
a19 LABORDE & XIQUES, 3 Front st.

GUATEMALA INDIGO.—Superior Guatemala Indigo, in store and for sale by
a19 LABORDE & XIQUES, 3 Front st.

FRENCH COTTONADE.—Landing ex ship Scargo, from Havre: 10 bales plain blue Cottonade; 6 do children's do; 1 box New Nankeen, 1 box white Peas Muslin, for sale by
H. DE GOER & RIFFLARD,
a19 21 Magazine st.

FOR SALE by the subscribers, and landing ex ship Treckroner, from Bordeaux, 1920 casks Red Wine, 500 boxes Claret; 12 casks and 32 half casks White Wine; 50 boxes do.
a18 G. M. LUCAS, 30 Bienville st.

COTTON YARNS AND NETTINGS.—In store and for sale at the lowest market price: Southern Cotton Yarns in five pound bundles, from 5 to 12. Also—2,673 pieces of 8-4 Gauze Musquito Netting at the manufacturers' prices.
ap18 J. H. PALMER, 56 Gravier st.

CHAMPAIGN.—The subscribers have now received per ship Scargo, from Havre, 100 baskets of the superior Champaign Wine Perrier brand, and 50 baskets of the Apollo brand, in whole and half bottles, which they offer for sale.
ap18 DUNTZE & IKEN, cor Royal and Conti sts.

TRUFFLES, &c.—2,400 half boxes Sardines in Oil, 200 half boxes Truffles, 100 half boxes Mushrooms, 4 barrels Absynth, for sale by
THIBAILLY, BLANCHARD & CO.,
a18—10t 99 Customhouse st.

CARGO of THOMASTON MEADOW ROCK LIME.—462 bbls Meadow Rock Lime, cargo of brig McMain, for sale by
a19 HAYMAN & HOLDEN, 98 Magazine st.

SELZ WATER.—Always on hand during the summer, the genuine Selz Water of last filling, for sale by DUNTZE & IKEN,
a18 corner Royal and Conti sts.

BRANDY, COGNAC IN STORE AND FOR SALE.—48 1-4 pipes Henry Sutton Cognac, 1st proof, 1841, 4 1-4 and 4 1-8 do do do, 1800; 10 1-4 do J. B. Clerc fine Champaign; 20 1-4 do Martellon, 1st proof, 1835; 15 1-4 do J. J. Dupuy, 1846;—for sale by
B. TALAMON,
ap17 182 and 186 Royal st.

**To Builders.**

PROPOSALS will be received until the 20th inst., to repair the house of Mr. N. B. Kneass, on Plantier street, and that of Mrs. McConnell, on Barronne st. Both recently damaged by fire.
a17 3t L. MATTHEWS.

MATS and MATTING.—100 bundles Mats No 1, 20 rolls Matting, in store and for sale by
DUFOUR, WILLIAMSON & CO.,
a17 26 Natchez st.

CALF SKINS.—Landing ex ship Jessore, and for sale by the subscribers, 40 Jus Calf Skins.
DUFOUR, WILLIAMSON & CO.

SUNDRIES.—In Store—68 boxes dry Prunes, 800 dry ... ; 2000 half boxes Sardines in Oil; 1200 ... 400 boxes do; 100 boxes Olive Oil ... For sale by B. TALAMON,
a17 182 & 186 Royal st.

WHITE AND RED WINE.—In store—75 casks Chateau St. Corbian, 1841; 10 do Vertheuil Medoc, 1846; 20 do St. Julien, 1846; 6 do Leoville Claret, 1841; 50 bbls Haut Sauterne White Wine; 600 boxes Claret, for sale by
a17 B. TALAMON, 182 and 186 Royal st.

CEMENT.—4,000 barrels Newark & Rosendale; 1,000 do Nelson Brown's; 200 do various brands—100 do Roman Cement, for sale by
HAYMAN & HOLDEN,
a16 98 Magazine st. & 11 Red Stores, 2d Mu.

INDIGO.—6 seroons of Guatemala Indigo, for sale by LABORDE & XIQUES, 3 Front st.

HAVANA CIGARS.—A large assortment of the best brands, in store and for sale by
a1 J. N. RICULPHI & CO., 17 Common st.

LANDING ex ship Granite, from Bordeaux, 100 barrels Haut Sauterne White Wine, for sale by
D. LANATA, 9 & 10 Jefferson st.

PORT WINE.—[illegible] quarter casks, for sale by
[illegible] E. J. HART & CO., 79 Tchoupitoulas st.

## PUBLIC NOTICES.

NOTICE.—The creditors of Gorlie & Guillot are hereby notified to call within ten days at No. 45 St. Louis Exchange Alley, from 11 A. M. to 12 M., in order to receive the last dividend accruing to them. JL. LE CARPENTIER,
a15 3t10d F. CORREJOLLES.

**TEXAS—Castro's Colony.**

THE Emigrants introduced into Texas by the subscriber, under a Contract between him and the Republic of Texas, are hereby notified, that by an act of the Legislature, dated January, 1850, every family or single man is entitled to the patent for the quantity of land stipulated in the Contract signed and delivered in Europe to that effect.

Apply for particulars to the undersigned, in Castroville, Medina county.

☞ Letters to be post paid.
a15 3m H. CASTRO.

AGENCY SUN MUTUAL INSURANCE COMPANY.

THIS Company has an invested capital of more than one million of dollars after paying off the scrip issued in 1846, of $367,469—and additional assets of more than seven hundred thousand dollars. Marine, River and Fire Risks continue to be at the office corner of Camp and Common streets.
January 1st, 1850 1ot L. MATTHEWS, Agent.

DISSOLUTION.—The co-partnership heretofore existing between the subscribers under the firm of TROISGROS & LAMPRE is this day dissolved by limitation. E. TROISGROS,
F. LAMPRE.
New Orleans, 15th April, 1850. 1m

COPARTNERSHIP.—The undersigned will continue the affairs of the late firm of TROISGROS & LAMPRE, under the style of TROISGROS & CO.
J. VILLARRUBIA, JR.,
CHAS. METEYE,
S. DE VISSER,
E. TROISGROS,
in Commendam.
New Orleans, 15th April, 1850. a16

**NOTICE.**

MR. FERDINAND MATHON becomes a partner in our House from this date. Business will be continued under the firm of P. & E. REILLY & CO.
a13 1m P. & E. REILLY.

DISSOLUTION.—The Partnership existing in this city, under the firm of E. VALMONT & CO., is this day dissolved by mutual consent.

Madame FANNY BECHER FRYER is charged with the liquidation thereof, and will settle all debts due by the said late firm, and is fully authorized to collect all debts due to the same.
FANNY BECHER FRYER,
E. VALMONT.
New Orleans, April 2, 1850. a5

THE undersigned informs his friends and the public, that he has taken into partnership Messrs. F. LACAPERE and F. G. BARRIERE, and will continue business as heretofore under the title of BARRIERE, LACAPERE & CO.
a 30, 1850 CHAS. A. BARRIERE.

THE undersigned, herby informs the public and his friends that he has sold the whole of the claims of the late firm of DE POUILLY & Co., to R. G. Musgrove, and that by agreement between him, the said R. G. Musgrove, has bound himself to pay all the debts contracted by the said late firm.

He further informs his friends and old customers, that he has no interest whatsoever in the lumber yard newly opened on the old Mill Stand, that the firm of De Pouilly & Co. of which he is the senior partner, has been transformed into the firm of De Pouilly & Gagnet, and that the offices of De Pouilly & Gagnet are situated on the corner of Franklin and Toulouse streets, and at the Mill on Carondelet Walk, near Tivoli garden, between Prieur and Johnson streets. m16 J. J. DEPOUILLY.

☞ During my absence from this city, my brother CHAS. LAMBERT, is my duly authorized agent as per act passed before Octave de Armas, Notary in this city. X. LAMBERT, 62 Magazine st.
April 4th, 1850.

**NOTICE.**

COURVOISIER & CO., having sold their establishment, and leaving for France in May next give notice to their debtors that they will have to settle with them immediately, and request their creditors to present their accounts for payment.
a20 1w

ROBBERY.—The house of the subscriber was broken into last Sunday night and the following articles stolen:

One Mantel Clock of black marble, edged with gilt ornaments; two figures in bronze on the top, of a Shepherd and Shepherdess, the former playing on a flute;

One large silver Cake Basket, marked "C. W. T."; One silver Teaspoon, marked "A. L.";
One silver Napkin Ring, ... plated do;
One pair of gold mounted Spectacles;
One pair of plated Salvers or Waiters.

☞ A Reward of Fifty Dollars will be given for the apprehension of the Thieves and recovery of the property, or in proportion for any part of the property described.

ALEXANDER LEVY, 216 Canal st.
a20 or A LEVY & CO., Stationers, Camp st.

## BARRIERE, LACAPERE & CO.,

### 20 Chartres street.

JUST received by late arrivals from the North and Europe, the following articles:

4-4 Irish Linens;
... Linen Cambric Lawns;
... Britannias and Platilles;
... and 12 4 Irish Linen Sheetings;
... Linen do;
... Linen Table Cloths and Napkins;
White and brown Linen Damask Table Cloths and Napkins;
7 4 and 10 4 French and Irish Linen Damask;
Hemstitched Linen Cambric Handkerchiefs;
Linen Cambric Hdkfs, with borders
Printed do do do
Colored do do do
Black do do do
Embroidered do do do
Embroidered Collars and Chemisettes;
Silk Scarfs and Lace Mantillas;
Black Tulle Lace Veils, Embroidered Muslin ... blue, straw, white and black Crape; colored Fancy Hdkfs; Gents' fancy Silk Cravats; ... 31 and 36 inch black Italian Silk; white and black Satins; ... Linen do do; Valenciennes ... Insertings; ... Cotton Laces; black embroidered do; Bobinet Laces for Mantillas and Capes; Umbrellas; Parasols; Purses; white and black Silk Gloves and Mitts; ... Cotton Hose; white Cotton do; Colored Silks; black Silk Gloves; ... 34 and 36 inch black Italian Silk; ... Cotton do; Madras do, No. 15 ... black Taffetas and Satin Ribbons; ... white and brown Cotton do; pure linen brown Half Hose, white and brown Cotton Socks, ... Muslin and Barege Shawls; ... 14 white Counterpanes; do do blue and ... Lawns and colored Toilet Covers; plain and ... Swiss Mull Muslin, Brocade do; white Cambric and Jaconets; Mull Muslin, Bishop Lawns, white and brown Netting, Cotton do, plain and ... Bareges, plaid and striped do, new style ... Jaconets, Balzorines and Organdies; Muslins ... Checks; real Nankins; Toile du Nord; Ginghams, Silk and Linen Ginghams; plain, plaid and ... Cottonades; Bone Buttons, Pearl do; Hooks and Eyes; Linen Tapes, Linen Bobbin, Suspenders; Pins, Fans, Alexander's black Sewing Silk, Coats and Tagben's 200 yards Spool Cotton; Marshall's brown, blue, white and black Thread; 10 4 and 12 4 white blue and pink Bobbinet, Mosquito Netting, &c., &c.

—ALSO—

A large assortment of PLANTATION GOODS, such as 7 4 and 4 4 Lowells; twilled do, 7 8 and 4 4 Virginia Osnaburgs; 3 4, 7 8, 4 4, 5 4 and 6 4 brown Cottons, do do do white do; superfine English Long Cloths, Denims, Cotton Checks; Camlet, Jeans; Linseys; Kerseys; blue Royal Hdkfs; Woollen Caps; Blankets, and Woollen Socks.
BARRIERE, LACAPERE & CO.,
a15 20 Chartres st.

LIQUIDATION OF THE HARDWARE STORE SITUATED No. 103 OLD LEVEE ST., BETWEEN BARRACK AND HOSPITAL STS.

THE subscriber respectfully informs his patrons, builders, city and country merchants, and the public in general, that from this date, he will sell at prime cost, all his goods, comprising a large assortment of kitchen articles, cutlery, iron ware for building, carpenters' and cabinet makers' tools, materials for making safes, cast and wrought iron nails, and many other articles too numerous to be mentioned.

All persons indebted to him are requested to settle their accounts, and those having claims will please present them before the end of the month.
a1 1m C. VASSEROT.

HAVANA SUGAR.—595 boxes White, Yellow and Brown, landing ex brig P. Soule, from Havana, and for sale by
TROISGROS & LAMPRE,
a25 26 Old Levee.

SWEETMEATS.—25 boxes Havana Sweetmeats, landing ex brig P. Soule, from Havana, and for sale by TROISGROS & LAMPRE,
a25 26 Old Levee.

OPIUM.—2 cases prime Turkey, for sale by
E. J. HART & CO.,
a20 79 Tchoupitoulas st.

TISSUE PAPER.—1 case colored tissue Paper, for sale by E. J. HART & CO.,
a26 79 Tchoupitoulas st.

BUTTER & CHEESE.—500 kegs Western Butter; 1000 half bbls. Choice Roll; 30 kegs Goshen Butter; 400 boxes cheese, for sale by
SECOMB VOORHIES,
a4 14 Tchoupitoulas st.

SWISS ABSYNTH.—40 Cases Swiss Absynth Dubier frere and fils brands. In store and for sale by LEOPOLD JEANNET & CO.,
a20 22 St. Louis st.

LOGWOOD.—25 tons Laguna, landing ex Victoria and for sale by
MITCHELL & MASENDORFF,
36 Poydras street.

PRINCIPE CIGARS, of Steamboat brand, genuine quality, just received and for sale by
LABORDE & XIQUES, No. 3 Front st.

ROSE ESSENCE.—For sale, to arrive, 100 ounces Rose Essence, 1st quality, to arrive from Constantinople, for sale by D. LANATA,
a28 9 & 10 Jefferson st.

MARSEILLES PICKLES.—300 boxes Olives Capers, Gerkins and assorted Pickles; 20 boxes stuffed Olives;—for sale by
a20 O. VALETON & CO., 25 Tchoupitoulas st.

LANDING.—Ex ship Humboldt: 40 boxes Jean Renaud's genuine Absynth; 4 do Cortaillard Claret, 1846; 2 do Boiot Water. For sale by
B. TALAMON, 182 and 186 Royal st.

BROOMS.—Landing and in Store, for sale by
E. J. HART & CO.
a19 79 Tchoupitoulas st.

OLIVE OIL.—Landing ex ships Orbita and Raymond: 300 baskets Marcelin Sue Olive Oil, 24 ... 50 baskets and boxes do do, 10 oz; 15 do do, 12 oz, ... for sale by PAUL JUGE, FILS & CO.,
27 St. Louis st.

EAST INDIA NANKEENS.—15 cases superior yellow Nankeens, just received and for sale by
a18 3w McDOWELL & PECK, 26 Gravier st.

LOGWOOD.—[illegible] tons prime Honduras, received direct, for sale by
J. Y. Y. de EGANA, 47 Bienville st.

PRINCIPE CIGARS.—Of the steamboat brand, in store and for sale by
a1 J. N. RICULPHI & CO., 17 Common st.

CHAMPAGNE.—600 baskets Ducal grape, (genuine) Natches and Lallemand brands, for sale by RAYMOND CABUZAC,
a16 24 old Levee.

PLAYING CARDS.—Genuine Spanish Cards; a first rate article for California for sale by D. LANATA, 24 Gravier street. a16

**Printed Calicoes, Muslins, etc.**

REGULAR WHOLESALE DRY GOODS TRADE.

THE undersigned has in store a large assortment of Printed Goods, embracing Prints, Muslins, Lawns, Jaconets, and all other goods suited to the trade of the city and country.
J. H. PALMER, 56 Gravier st.

LANDING.—Ex ship Edmund, from Goole, 600 ... baskets ... for sale by PAUL JUGE, FILS & CO.,
27 St. Louis street.

[illegible]

## OFFICIAL NOTICES.

**PROCLAMATION.**

MAYORALITY OF NEW ORLEANS, April 14, 1850.

*Whereas*, the continued and frequent recurrence of fires in the city, even during the day, and the circumstances attending most of them leave no doubt of the existence of a band of incendiaries in our midst; and

*Whereas*, though the firemen have been zealous, constant, and indefatigable in their exertions to arrest the flames, and have under all the circumstances, been extremely successful in so doing, yet still a large amount of property has been destroyed, and numerous families rendered houseless, and reduced to great distress, and

*Whereas*, Though the police have been kept in a state of constant activity and vigilance, they have as yet been unsuccessful in detecting and arresting any of the guilty parties: Now therefore I, A. D. CROSSMAN, Mayor of the city of New Orleans, issue this my Proclamation, recommending and requesting all good citizens to be on the alert against similar attempts on their premises, to adopt all precautionary measures in their power against them, and to aid and assist the police in their exertions to detect and arrest the miscreants who are guilty of those infamous proceedings. I further recommend to the citizens to organize patrols in their respective districts, as a further protection for their lives and property, and those of their fellow-citizens. I also order and direct the police to continued vigilance and activity in their endeavor to arrest all parties who may be engaged in or any way concerned in these nefarious acts.
a15 A. D. CROSSMAN, Mayor.

## 500 DOLLARS REWARD!!

MAYORALTY OF NEW ORLEANS, April 8, 1850.

WHEREAS, the frequency of fires within the last few days, leaves no doubt that they are the work of incendiaries, I, A. D. Crossman, Mayor of the city of New Orleans, do therefore deem it my duty to offer the following reward for the apprehension and conviction of any person or persons caught setting fire to any property within the limits of the city of New Orleans.

FIVE HUNDRED DOLLARS REWARD.

In accordance with the existing ordinances, the above reward will be paid to any person who may arrest and bring to conviction any person or persons setting or causing to be set in any manner whatever, fire to any house, store, shed or other building in the city. a9 A. D. CROSSMAN, Mayor.

OFFICE OF THE NEW ORLEANS INSURANCE CO.,
New Orleans, April 13th, 1850.

NOTICE is hereby given to the Stockholders that the annual election of Nine Directors to serve during the ensuing year, will be held at the office of this Company, on Monday, the 29th inst., between the hours of 10 A. M. and 2 P. M.
a13 14t J. THYES, Sec'y.

CUSTOMHOUSE, NEW ORLEANS,
Collector's Office, April 15, 1850.

NOTICE.—There will be sold on Wednesday the 1st day of May next, at Public Store, No. 53 Bienville street at 12 o'clock, M., by Sykes, Hyde & Co., R. B Sykes, Auctioneer,
10 half Pipes Brandy, C. H. No 1 to 10;
10 qr. do do C. H. " 11 to 20;
Said Brandy having been imported from Bordeaux, per bark Rosa Maria, and is to be sold under the eighteenth section of the act of Congress of 30th August, 1842.
a15 dv ids SAM. J. PETERS, Collector.

**Official Notice.**

THE undersigned is prepared to receipt for all Taxes due the State for the year 1849 on Real Estate, Slaves, Capital, &c., and to issue Licenses to those pursuing trades, professions, and occupations subject to taxation within the limits of the Fourth Representative District.

☞ Office No. 16 Royal street.
THOMAS McKEON, Collector
a4 20t of Fourth Representative District.

**Official Notice.**

ALL persons owing State Taxes in the Second Representative District, city of New Orleans, are hereby these presents notified that the collector of said District is ready to receive the amount of Tax due the State of Louisiana, and also licenses ... and professions, which are taxable according to law.

Second District bounded by Julia, Benjamin, Estelle, Bolivar and the Melpine Ridge.

Office hours from 10 A. M. to 2 P. M. Office in Erato street, between Religious and Nayades sts.
m26 26t THOS. ASKEW Collector 2d Dis.

EXECUTIVE OFFICE,
Baton Rouge, March 24th, 1850.

Whereas J. B. Donne, Collector of State taxes for the Fifth Representative District of the city of New Orleans, has applied to me for the cancelling of the following bonds to wit:

1. A bond subscribed by him on the 11th day of February, 1847, as Collector of State taxes for the Fifth Representative District of Orleans, together with Louis Bonnemer as surety for the sum of $10,000.

2. A bond subscribed by him on the 11th day of February, 1848, as Collector of State taxes for the Fifth Representative District of Orleans, together with Jean Bozant as surety for the sum of $10,000.

3. A bond subscribed by him on the 11th day of February, 1848, as Collector of the Fifth Representative District together with Jean Baptiste Jeannin as surety for the sum of $7,500 as surety.

4. A bond subscribed by him on the 11th day of February, 1848, as Collector of State taxes for the Fifth Representative District, together with W. C. C. Claiborne for the sum of $3,500 as surety.

5. A bond subscribed by him on the 11th day of February, 1848, as Collector of State taxes for the Fifth Representative District, together with George R. Rogers as surety for the sum of $2,500.

Notice is therefore given to all persons interested therein to show cause in writing at the office of the Secretary of State within ninety days after the last publication hereof, why said bonds should not be cancelled and annulled.

Given under my hand and Seal of the [SEAL] State on this 25th day, March, 1850, and of the Independence of the United States the seventy fourth.

By the Governor, JOSEPH WALKER.
CHARLES GAYARRE, Secretary of State. 30t

**Head-Quarters—Louisiana Legion.**

NEW ORLEANS, April 19th, 1850.

**General Orders, No. 3.**

SECOND INSPECTION AND REVIEW.

IN conformity to law, the LOUISIANA LEGION will assemble in arms, in full parade dress, on the Place d'Armes, on SUNDAY the 19th May, at half-past 8 o'clock A. M. for Inspection and Review. The commanders of companies shall deliver to the Brigadier Inspector, Major Chatry, a correct roll of the men present under arms at the said review.

The company of Cazadores of New Orleans, Capt. Luis Quereyrouse, shall be stationed under the Orders previous to the time of review, to guard the gates.

The Field Officers are charged with the execution of the present order.

D. AUGUSTIN, Brigadier General.
T. CATHMAN, Aid-de-Camp. a19

## CONSIGNEES' NOTICES.

☞ The ship GEORGE BROWN, from Liverpool, is discharging opposite Post Five in the Third Municipality; consignees will please attend to the receipt of their goods on the Levee, otherwise they will be stored at their expense and risk.
a20 LEVI H. GALE, 93 Common st.

☞ Ship HUDSON, Capt. White, from New York, is now discharging at St. Joseph street wharf. Consignees will please attend to the receipt of their goods on the levee, or they will be stored at their expense and risk.
J. W. STANTON & CO.,
a19 cor. Magazine & Lafayette.

☞ Consignees of goods marked D. H. & S. St. Louis, in a diamond, per ship Beatrice, from Boston, will please make themselves known to the discharging clerk on the Levee, or to
a16 L. H. GALE, 93 Common st.

☞ The Norwegian Brick TRECKRONER, is landing opposite the Red Houses, 1st Municipality. Consignees are requested to attend to the receipt of their goods on the Levee. Goods which shall not be permitted within five days, will be stored at the risk and expense of the Consignee.

Neither the Captain nor Consignee of the ship Treckroner, will be responsible for any debt that her crew could contract.
a18—4t G. M. LUCAS, 30 Bienville st.

☞ Consignees of goods marked John Milton, Mineral Point, and W per ship IONIAN, from Boston, are requested to call at the Subscribers and receive the same. L. H. GALE, 93 Common st. a18

## J. B. STEEL,

New Orleans Stationers' Warehouse, 14 Camp street.

JUST received at this Book and Stationery store, the following new and interesting publications—Morton Montage, or a Young Christian's Pride—by C. B. Mortimer.
Woman's Friendship; a story of Domestic Life—by Grace Aguilar, author of Home Influence.
"To show us how divine a thing
A woman may be made"—*Wordsworth*.
Choix de Poésies pour les jeunes personnes—par Mme A. Coupan.
Diary of a Physician in California, being the results of actual experience, including Notes of the Journey by Land and Water, and observations on the climate, soil, resources of the country, &c., by James L. Tyson, M. D.
Exploring Expeditions of Wilkes, D'Urville, Ross and Lynch, with numerous illustrations—edited by John S. Jenkins. Complete in 1 vol, 8 vo.
Nos. 5 and 6 Byrne's Dictionary of Engine Work and Engineering—price, 25 cents each.

—ALSO—

All the other new publications of any note, lately issued from the northern and eastern press, with a great number of English Books, recently published in England. For sale by
a15 J. B. STEEL, 14 Camp st.

**Red Store—between the two Markets**

**JOS. N. ROBERT & CO.,**

(Successors of Paul Aldige & Co.)

HAVE just received per ships St. Louis, Castle, Vicksburg and Commonwealth, a large assortment of DRY GOODS and FANCY GOODS, which they will sell at very reduced prices. Flattered with the encouragement they have received from their friends and the public, they will endeavor to deserve it.

Merchants and Planters are invited to call and examine their assortment, and ascertain their prices, before buying elsewhere.
a5 JOS. N. ROBERT & CO.

**Paris Commission House.**

THE subscribers respectfully inform their friends and merchants, that their new house in Paris will buy on commission, GOODS of all kinds, either for the United States or any other country. Their experience in business will enable them to satisfy those who will trust them. They will also receive consignments for sale, either in Paris or New Orleans, and will advance money on reasonable terms.
H. DE GOER & RIFFLARD,
30 Petites Ecuries st., Paris,
a15 21 Magazine st., New Orleans.

BRANDY.—20 qr pipes 4th proof Otard Brandy; 25 do do do, A. Navarese; 10 do 1st proof fine Champagne, Gounts, 1840; 15 do do do, G. Maurice, 1840; 10 eighth do do do, for sale by
ap15 A. MOLIER, 90 St. Louis st.

THE undersigned, having been appointed agents for Messrs. CORBIN'S Brick Yard, are prepared to execute promptly, all orders left with them.
a8 S. & A. SOUIER, 84 Bienville st.

ABSINTHE.—125 baskets Champion superfine Absinthe, for sale by
a14 A. MOLIER, 90 St. Louis st.

PLASTER OF PARIS.—300 bbls fresh calcined Plaster of Paris, landing and for sale by
a11 THOS. SLOAN, 26 Magazine st.

THOMASTON LIME.—400 bbls in store and landing, for sale by HAYMAN & HOLDEN,
a16 98 Magazine st. & 11 Red Stores, 2d Mu.

SODA ASH.—500 ... Oil, for sale by HAYMAN & HOLDEN.

[illegible]

## ANNOUNCEMENTS.

**For Recorder OF THE FIRST MUNICIPALITY.**

THE EDITORS OF THE BEE

Will please announce as a candidate for Recorder of the First Municipality W. H. FLEMING, as he will receive the vote of the PEOPLE.

**For Recorder of Municipal No. One.**

MESSRS. EDITORS—

☞ Please announce Mr. JOSEPH GENOIS, the present worthy and popular incumbent, as a candidate for re-election for Recorder of the First Municipality, on the 22d inst., and oblige all the
a13 VOTERS OF THE MUNICIPALITY.

**Mayor's and Recorder's Court.**

EDITORS BEE—Please announce PERRY S. WAKFIELD as a candidate for the office of Second District Attorney. Election by the people on the fourth Monday of April. He will be supported, irrespective of party, by THE PEOPLE.
a7—te

☞ We are authorized to announce Mr. L. F. MAXENT, as a Candidate for Alderman of the Third Ward, First Municipality, at the ensuing election.

☞ We are authorised to announce Mr. JOSEPH LANATA, as a candidate for re-election for Alderman of the Third Ward, First Municipality, on the 22d April. a9

☞ Please announce Mr. A. DERBES, the present incumbent, as a candidate for re-election, as Alderman of the Sixth Ward, First Municipality, at the approaching election.
HIS NUMEROUS FRIENDS.
March 29th, 1850. m30

☞ MESSRS. EDITORS OF THE BEE.—Please announce Mr. HENRY J. LYND as a candidate for Alderman of the First Ward, First Municipality.
m25 MANY VOTERS.

☞ We are authorized to say that LUCIUS C. DUNCAN, one of the present Aldermen of the First Ward of First Municipality, will serve in the same office for the ensuing year, if chosen by the people at the election in April. m20

MESSRS. EDITORS OF THE BEE.—Please announce MR. J. A. BONNEVAL, as candidate for Alderman of the 6th Ward of Municipality No. 1. m20

EDITORS OF THE BEE.—Please announce Mr. F. WIENK, as a candidate for Alderman of the Fifth Ward, First Municipality, in April next.
m12 MANY VOTERS.

MESSRS. EDITORS.—Please announce JOHN WELLS as a candidate for the office of Alderman of the Fifth District, First Municipality.
m12 MANY VOTERS.

MESSRS. EDITORS.—Please announce GEORGE CLARK, Alderman of the Fifth Ward, First Municipality, as a candidate for re-election. m6

MESSRS. EDITORS.—Please to announce Mr. P. SHIELDS, as a candidate for Alderman for the Second Ward, First Municipality, in April next, as he has been requested to become one for the interest of the Ward, he being a man of property.
m8 PROPERTY HOLDERS.

MESSRS. EDITORS.—Please announce J. P. JOHNSON, as a candidate for Alderman of the Third Ward, Third Municipality. a17

☞ MR. EDITOR.—Please announce Mr. PAUL BOUTET as a candidate for the office of Alderman of the First District, Third Municipality.
f25 VOTERS.

MESSRS. EDITORS BEE.—Please announce as candidates for Aldermen to represent the First Ward of the First Municipality.
R. H. McALPIN, RICHARD HAGAN.
They will receive the undivided support of the
m16 VOTERS OF THE FIRST WARD.

**For Alderman of the Fourth Ward.**

Mr. J. F. BARCLAY having consented to the use of his name as a candidate for Alderman of the Fourth Ward, you will oblige us by announcing him as such. We trust that all the property holders in the Ward will sustain him, for it is to their interest to do so. His numerous friends will be at the polls, and will take care that the revolting frauds perpetrated at the last election shall not be renewed.
a15 A LARGE NUMBER OF VOTERS.

MESSRS. EDITORS.—Please to announce HENRY DENIS, Jr., as a candidate for Second District Attorney. Election on the fourth Monday of April. a10

MESSRS. EDITORS.—Please announce CHRISTIEN AUGUSTIN as a candidate for the office of Second District Attorney. Election on the 22d inst., by the voters of the three Municipalities.
WITHOUT DISTINCTION OF PARTY.

MESSRS. EDITORS.—Please announce Messrs. J. L. FABRE and PAULIN BLANQUE as candidates for Aldermen of the Fourth Ward, First Municipality. They will receive the support of
m16 THE PEOPLE.

MESSRS. EDITORS.—Please announce E. GIQUEL, as a candidate for the office of Alderman of the Sixth District, First Municipality.

☞ We are authorized to announce Capt. JOHN YOUENS, the present attentive and efficient incumbent, as a candidate for election of Captain of the Guard, on the 22d April. a9

**Comptroller of the First Municipality.**

We are authorized to announce O. DABLYS, the present Deputy Comptroller, as a candidate for Comptroller of the First Municipality, at the election on the 22d April. [illegible]

☞ EDITORS OF THE BEE.—Please announce Capt. JOHN M. SCOTT, as a candidate for the office of Wharfinger First Municipality, at the ensuing election. HIS NUMEROUS FRIENDS.

☞ Please announce Mr. THEODORE BRAUNE, the present efficient Commissary of the Sixth Ward, as a candidate for Wharfinger of the First Municipality, at the next election. By doing so you will oblige HIS NUMEROUS FRIENDS.

**For Wharfinger—1st Municipality.**

We are authorized to announce ARMAND DEJAN, actual incumbent, as a candidate for re-election, at the election of 22d April. a1

**For Wharfinger—1st Municipality.**

Please announce Mr. FERNANDO REND[illegible], as a candidate for this office, at the election on the 22d April 1850. a1

MESSRS. EDITORS.—Please announce J. M. LAPEYRE and ARNOLD BODIN as candidates for Liquidators of the City Debt. a20

MESSRS. EDITORS.—Please announce V. BENIT as a candidate for Liquidator of City Debts. a20

MESSRS. EDITORS.—Please announce PETER DE VERGES and J. W. ZACHARIE as candidates for the Liquidation of the City Debt. a17

☞ Please announce L. H. PILIE as a candidate for the office of Surveyor, First Municipality. a12

☞ Please announce Mr. EMILE RABOUIN as a candidate for the office of Wharfinger, First Municipality. [ap2] VOTERS.

☞ We are authorized to announce FREDERICK PREVOST, as a candidate for the office of Wharfinger of Municipality No. One. a1

**For Treasurer of the First Municipality.**

We are authorized to announce J. A. DURPL, the present incumbent, as a candidate for Treasurer of the First Municipality at the Election on the 22d of April. a1

MESSRS. EDITORS.—Please announce Mr. LEWIS SERE, as a candidate for the office of TREASURER of the Municipality No. One, at the election to be held on the 22nd April, 1850. a1

☞ Candidate for Surveyor First Municipality.
L. BURGI.

## WANTED, LOST, &c.

A GENTLEMAN who has been a resident of this city for a long time, and who understands perfectly well the general business, wishes to employ several hours every day, either as a Book Keeper in some establishment, or as an Agent in any kind of business which will be trusted to him.

Best references will be given.

Direct through the Postoffice to letter B. box M. No. 200. a17 3w

LOST.—A DRAFT OR BILL OF EXCHANGE, (mailed at New Orleans, 15th June, 1848, but never received here) drawn by Sam. D. Kelly, on Downes, Cuddy & Co., of New Orleans, and accepted by them, payable to the order of R. O. Skinner, but not endorsed, for three hundred and twenty five dollars, dated New York, June 6, 1848, at 6 months, payment of which was stopped. A favor will be conferred by returning the same to the subscriber. R. O. SKINNER,
april 4t 295½ Broadway.

ANY PERSON knowing aught of the whereabouts of one ALEXANDER PETERKIN, a native of Edinburgh, Scotland, who removed from the State of New York to this city in April, 1848, will oblige by affording information on the subject to
WM. MURE, Esq., H. B. M. Consul,
a17 118 Common st., New Orleans.

**Loan on Mortgage.**—Wanted, a Loan on Mortgage of $20,000 on a property situated at 3 miles from the city, measuring 2¾ arpents, fronting the Mississippi river, by 80 arpents deep.

A fine Dwelling House, with out houses, and a Brick Yard in full operation, having three furnaces and every other apparatus to keep them employed. Also—25 Slaves and several children.

☞ Apply at THIS OFFICE. j29

IN STORE.—40 boxes dry Prunes; 500 boxes, 2000 half boxes and 1500 quarter do Sardines, A. Gallot & Co.'s brand; 700 boxes old Claret; 50 casks old Wine, 1841, '42 and '44; 27 casks St. Julien family Wine; 30 bbls Haut Sauterne White Wine; 121 boxes do do; 200 boxes L. Jeanrenaud Absynth; 150 boxes Kirsch; Corks, Aniseed, Liquors, Champagne, Bitters, Burgundy Wine, &c., for sale by
a3 B. TALAMON, 182 and 186 Royal st.

**LINEN GOODS.**

REGULAR WHOLESALE DRY GOODS TRADE.

THE subscriber offers to the trade a good assortment of LINEN GOODS, embracing every grade of dressed and undressed Linens, pillow case Linens, 6 4, 10 4 and 12 4 Linen Sheetings, Linen Drills and Checks, planters' brown and grays Linens, white and brown Hollands, Linen Diapers and Damasks, Towels, Napkins, Nettings, &c.
a3 J. H. PALMER, 56 Gravier st.

BRANDY.—In store—4 4 and 4 8 pipes H. Sutton Brandy, Cognac, 1st proof, 1800, 50 4 do do do, 1831; 10 4 do J. B. Clerc, do do, 1831; 18 4 do Martell, do do, 1835; 10 4 do J. J. Dupuy, do do, 1842, for sale by B. TALAMON,
a3 182 and 186 Royal st.

LANDING ex ship Orbita, from Marseilles, 30 casks Bergasse Red Wine; 70 boxes Olives; 30 boxes Pickles; 10 boxes Anchovies in salt, 10 do assorted salt meat; 50 boxes Orange Flower Water; 100 baskets J. Plagniol Olive Oil 24 ounces; for sale by B. TALAMON,
a3 182 and 186 Royal st.

PLASTERING HAIR.—8,000 bushels, in casks, bbls and bags, for sale by
HAYMAN & HOLDEN,
a16 98 Magazine st and 11 Red Stores.

FIRE BRICK.—100,000 English; 40,000 Scotch, 90,000 American, for sale by
HAYMAN & HOLDEN,
a16 98 Magazine street and 11 Red Stores.

FIRE CLAY.—400 bbls English and American, for sale by HAYMAN & HOLDEN,
a16 98 Magazine st. and 11 Red Stores.

PLASTER.—1000 bbls calcined Plaster, Wetherspoon, Chosen, King's and Newark and Rosendale, landing and in store, for sale by
HAYMAN & HOLDEN,
98 Magazine st.

LANDING ex ship Espindola, from Havre, 2 tons Gruyere cheese, 1st quality, 20 boxes Tetes de Mauve cheese, for sale by D. LANATA,
a16 9 and 10 Jefferson st.

HAVANA CIGARS.—[illegible] ... Principe, Regalias, ... Colorados, &c., ... [illegible] & CO.

[illegible]

## AMUSEMENTS.

**Placide's Varieties—Gravier st.**

FIRST NIGHT of the Grand Romantic Operatic Extravagant *Arabian Nights' Entertainment* of CAMARALZAMAN and BADOURA, with new and splendid Scenery, Dresses, Appointments, &c.

SATURDAY, April 20, will be performed CAMARALZAMAN. The entire Music composed and managed by Sig. Gabici.

Camaralzaman, Mrs Johnston; Badoura, Mrs C. Howard; Maimoune, Miss Melville; Beng, Mr. McKean; Danasch, Mr. Spear.

During the piece a GRAND CIRCASSIAN DANCE, and the NYMPH'S DANCE, by all the principal Dancers of the Theatre.

Previous to which will be acted the Farce of TAKEN IN AND DONE FOR. Tiptoe, Mr. Howard; Pewet, Mr. Holland; Bodkin, Mr. Dawson, Mrs. Skinner, Mrs. Rowe.

☞ Mr. and Mrs. W. K. BLAKE have arrived. Due notice will be given of their first appearance.

☞ Price of Admission—Boxes, 1st and 2d Tier and Parquette, 75 cents—3d Tier, for Colored persons only, 50 cents; Gallery, 25 cents.

**St. Charles Theatre.**

ENTIRE CHANGE OF PERFORMANCE.

Fifth appearance of

**MR. MACALLISTER,**

THE CELEBRATED NECROMANCER.

THIS EVENING, SATURDAY, April 20

*Enchanted Palace in Two Portions*.

Introducing the GREAT BOTTLE FEAT, the lighting of over Two Hundred Wax Candles at a Pistol Shot; The Orange Tree of Paradise; The Great Mechanical Peacock and the Egyptian Menagerie, with a series of New and Diverting Experiments.

Box Office open from 10 A. M. to 5 P. M. and from 7 1-2. Performance to commence at 8. a20

**Wonderful and Amusing.**

THEOPHILUS FISKE, of Philadelphia, begs leave to announce that M. Dumas, and his assistants will deliver a course of Lectures upon the newly discovered science of Electro Biology or the Electrical Science of Life, at the Saloon of the St. Louis Hotel (entrance on Royal street) in the French language, commencing on WEDNESDAY EVENING, April 17th, at half past seven o'clock. After the lecture, a series of the most astonishing and amusing experiments will be performed, that have ever been witnessed in any age of the world. Persons of well known character and standing who come forward voluntarily from among the audience, will be experimented upon in a perfectly wakeful state; their voluntary motions completely controlled, so that they can't be their rise up, not sit down except at the option of the operator; the taste of pure water will be changed to that of vinegar, honey, milk, wormwood, lemonade, brandy &c. &c. All this while the persons experimented on are perfectly awake, in the full possession of all their faculties, and that too without any mesmeric process whatever. Mr. F. pledges his word that all these experiments remarkable as they may seem, are really and truly performed without resort to trick or collusion. The wonderful cures of palsy, neuralgia, dyspepsia, and all classes of nervous diseases that have been effected by this astonishing remedial agent, prove it to be one of the most beneficent discoveries that have ever been made to the world.

☞ Tickets of admission 50 cents; a gentleman and two ladies, $1 00. Eight Tickets for $2 00, reducing the price to 25 cents each. Children, half price.

Classes will be formed every week in French and English, for thorough instruction in this new science, of which public notice will be given. Invalids will be attended at the Saloon every morning at 9 o'clock. Charges moderate. a17

**Spring Balls.**

At the VERANDAH, corner of Orleans and Claiborne streets, for the benefit of indigent Families.

THE second Ball will take place on SATURDAY, 20th inst.

COMMITTEE OF HEADS OF FAMILY.
Juan L. Ruiloba, F. Casongne
Charles Bussy, A. Lange,
J. Lacoste, A. Rousette
R. Beauregard, F. Fleury
a13 J. PLAJA, Proprietor.

**GLOBE BALL ROOM.**

*Corner of St. Claude and St. Peter sts., ahead of the Old Basin.*

THE proprietor would most respectfully inform his friends and the public, that the above splendid and unequalled establishment, having been newly and tastefully fitted up, will be opened for the season, on SATURDAY, the 20th inst.

**Grand Dress and Masked Ball,**

and that Balls will take place regularly hereafter every MONDAY, WEDNESDAY, THURSDAY and SATURDAY.

The orchestra will be composed of the best artists now in the city, and nothing has been neglected calculated to render the room one of the most agreeable places of amusement in the city. An efficient police is engaged, and strict order will be observed.
SALVADOR VIOSCA, Proprietor.
WHITTING, Manager.

N. B. Attached to the establishment is a superior Bar, well stocked with choice Wines and Liquors, also a Restaurant, where may be had at all times such delicacies as the market affords.

**Ice Cream, Sherbets.**

COURVOISIER & CO., will open their Ice Cream Pavilion, on St. Anthony Square on SATURDAY 6th inst.

Amateurs will always find there the best ICE CREAM and SHERBETS. a5

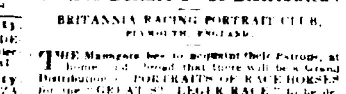

**300,000 Dollars T be Distributed!**

BRITANNIA RACING PORTRAIT CLUB,

PLYMOUTH, ENGLAND.

THE Managers beg to acquaint their Patrons, at home ... that there will be a Grand Distribution of PORTRAITS OF RACE HORSES for the "GREAT ST. LEGER RACE," to be decided September next.

**16,000 Members at 20 Dollars each.**
**10,000 Members at 10 Dollars each.**

*Parties can subscribe for one or more Shares.*

The Fortunate members who draw the various Portraits of those Horses which are entered for the Race, will be presented with the following Bonuses in Specie:

| | 1st Class Bonuses | 2d Class Bonuses |
|---|---|---|
| Portrait of Winning Horse, | $60,000 | $30,000 |
| Second do | 40,000 | 20,000 |
| Third do | 30,000 | 10,000 |
| Divided amongst Starters, | 40,000 | 20,000 |
| Non Starters, | 40,000 | 20,000 |

The Drawing to be conducted upon the same legitimate principles as those adopted by the "Art Union." Full particulars of the results, with a list of the Fortunate members will be sent to absent Members that each may know his success. Payments will be required after the Race. Shares transmitted on receipt of a remittance. Dollar Notes, Bills of Exchange, &c., to be addressed to the Managers, W. JAMES & Co.—Office Commission [illegible] Cent. [illegible]

**HORATIO DAVIS,**

NOTARY PUBLIC,

St. Charles street, under the St. Charles Hotel, near Common street, New Orleans. a5

**THEODORE O. STARK,**

NOTARY PUBLIC.

No. 88 Gravier Street and No. 10 Banks' Arcade Passage. a City.

**J. MAGNE,**

ATTORNEY AND COUNSELLOR AT LAW.

*Office 83 Chartres street.*

☞ B. & A. SOULE, have opened their office at 84 Bienville street, between Royal and Bourbon streets. a 6m 2w

D. BORNIO, Jr., COMMISSION MERCHANT, and Importer of Havana Segars and Tobacco, No. 31 Gravier street. a6 1y

**DOLBEAR'S WRITING ACADEMY,**

29 CHARTRES ST.

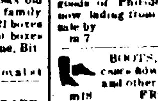

OPEN DAILY from 9 to 12 A. M. and from 4 to 8 P. M. Pupils from 8 to 50 years of age are received. A fine bad business hand is guaranteed to every pupil who attends to the lessons. Ladies and Gentlemen are invited to call.

Dolbear's Superior Gold Pens for sale.
a19 RUFUS DOLBEAR.

**Store to Rent.**—Store No. 73 Levee street, between St. Louis and Conti. Apply at P. A. LANAUZE,
a19 59 Old Levee street.

BONNETS.—Received per ship Scargo, from Havre, a lot of Summer Bonnets, for ladies and misses, of the newest patterns, for sale by H. NOEL & GUIRAUD,
ap19 103 Royal street.

BOOTS, SHOES & BROGANS.—462 cases discharging from ships M. A. Cooper, Avalanche, Cornelia, Shefield, Silas Holmes, Mayflower, Hero and bark Arthur, for sale by
ap15 12t R. G. HOBBS, 12 Customhouse st.

BOOTS, SHOES AND BROGANS.—176 cases now landing from ships Sherfield and Beatrice, for sale by
a12 G. W. DUNBAR, 30 Customhouse st.

BROGANS, LADIES', MISSES AND CHILDREN'S SHOES.—74 trunks of fine goods of Philadelphia and Newark manufacture now landing from ships Wabash and Telegraph, for sale by G. W. DUNBAR,
m 7 30, Customhouse st.

BOOTS, SHOES AND BROGANS.—250 cases now landing from ship North Atlantic and other late arrivals, and for sale low by
m18 FROST & CO., No. 10 Magazine st.

HATS, CAPS, &C.—150 cases Hats, comprising a general assortment of Fur, Musk at, Silk Russia, Cassimer, Palm Leaf and Mexican Hats, for sale by a18 FROST & CO., No. 10 Magazine st.

BOOTS, SHOES and BROGANS.—200 cases discharging from ships Lochnivar and Calcutta and for sale by R. G. HOBBS,
11-22a 12 Customhouse street.

**Twenty-Five Dollars Reward**

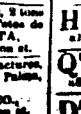

WILL be paid by the undersigned for the apprehension of the negro man THAM, who left Grande Isle plantation about six weeks ago, and is no doubt lurking in the rear of the city, where he has been seen several times. THAM is a cooper by trade, and about 5 feet high, 45 years of age, and has lost his front set of teeth. Coopers are cautioned against employing him. JUAN Y de EGANA,
ap11 10d 47 Bienville st.

**Pumpkin Seed.**

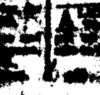

Warranted the growth of 1849.

The subscriber has just received a supply of very superior large field Pumpkin Seed. Also, Buck Wheat, Hemp Seed, Blue Grass, &c. Price moderate.

Scotch Oat Meal, fresh and genuine, at 5c per lb.
W. DINN, Agent.
a18 20 Canal st. new buildings, on the Levee.

VANILLA BEANS.—One box Vanilla, landing from schr. J. P. Smart, from Tampico, for sale by (m4) J. M. CABALLERO, 28 Old Levee.

LOGWOOD.—25 tons pure Honduras, just received and for sale by
f1 J. Y. de EGANA, 47 Bienville st.

PORT AND MADEIRA WINE.—200 bbls Port and Madeira Wine, for sale by
a8 PAUL JUGE, FILS & CO., 27 St. Louis st.

HAVANA CIGARS.—A large assortment of best Regalia Cigars, in store and for sale by
a16 J. M. CABALLERO, 28 old Levee.

QUININE.—16,0 ounces in store and for sale by
E. J. HART & CO.,
a9 79 Tchoupitoulas st.

DUFFIELD HAMS.—30 tierces of these celebrated Hams just received—

—ALSO—

... Shoes, John Sharpe and ... best Sugar Cured, ... for sale by ... [illegible]
a8 34 Tchoupitoulas street.

A... [illegible] ... Cotton ... [illegible]