NEW-ORLEANS BEE.

OFFICIAL GAZETTE OF THE STATE, GENERAL COUNCIL, OF THE FIRST AND THIRD MUNICIPALITY, PRINTED BY JEROME BAYON, No. 119, CHARTRES.

N° 177. NEW ORLEANS, THURSDAY MORNING, APRIL 19, 1838. V°. XI.

...ive Dollars for the Daily paper, ...y in advance. ... ntry paper, payable on ... y reference is given ... ntinued until arrearages ... discontinuance, one week's ... must be invariably given; previous expiration of subscription.

ADVERTISING.—One dollar per square, for the first insertion, and half that price for each subsequent one; any material alteration from the original advertisement will be charged as a new one. TEN lines or ... a square.

ADVERTISEMENTS ordered to be published at intervals, will be charged one dollar per square, for each insertion.

YEARLY ADVERTISERS.—Merchants and Traders, ... dollars for English alone and 60 for both languages. Banks, Insurance Offices, and other similar institutions, fifty dollars in English only, and ... for both languages. Ship and steam boat Factors, or commission merchants, sixty dollars in English alone and 100 for both languages.

MARRIAGE AND OBITUARY NOTICES.—Articles calling the attention of the public to sales of property, ... of passengers, benefits, &c. &c. will be charged ... dollar per square, for the first insertion in each language.

COMMUNICATIONS or Advertisements of any personal ... when admissible shall be charged double ... once.

...duction of twenty-five per cent. will be made ...tioneers, Sheriffs, Register of Wills and Marshal ... on sales of Real Estate, and 10 per cent. on other property.

...TISEMENTS out of the direct line of business ...arly advertiser, such as legal, auction, and ... on sales, runaway slaves, stray animals, &c ... be charged for separately and at the ordinary ...

...TISEMENTS not specified as to time will be ...ed one month, and charged accordingly.

...dvertisements of bankruptcies will be published in any case, unless paid for previous to insertion, ... payment guaranteed by a responsible person in ...

...atres and other places of amusement, advertising ...y for the season, to be charged 100 dollars for ... alone, and 150 dollars in both languages. ...nouncements of candidates for political offices ... be charged double the price of other advertisements.

FOR LIVERPOOL.
The fine A 1 barque OBERLIN, capt J. C. Hay, will have immediate despatch. For freight of 300 bales or passage apply to LEVI H GALE, 93 Common street.
ap 17

FOR LIVERPOOL.
The superior and fast sailing A 1 ship GIRARD, Capt Lambert, will meet with despatch. For passage only having handsome accommodations apply to LEVI H GALE, 93 Common street.
apr 17

DECK PASSENGERS.
A dozen deck passengers will be taken on board of ship ROME, which will sail shortly for Havre. These passengers will be conveniently placed in a large boat of 30 feet long, by 10 m breadth, well disposed for that effect, and covered in such manner that the passengers will have a shelter for sun and rain. Apply to DANIEL DEPAS, No 29 Levee st. Suburb Marigny
ap16 2t

FOR NEW YORK.
The fine fast sailing schr ENTERPRISE, Mullin master, can take the bulk of 300 bbls. For freight or passage, apply to COOLIDGE & PLIMPTON, 60 Gravier st.
ap 16

FOR HAVRE.
TO sail from the 20th May to 1st June, the fine A 1 ship Garonne, C... For passage apply to LEVI H GALE, 93 Common st.
ap 16

FOR PHILADELPHIA—Hand's Line.
The regular packet barque GAZELLE, captain J H Eldridge will have immediate despatch for the above port, and can take 150 bales cotton, or the bulk thereof, also a few tons lead—for which, or passage, apply to JAS D DENEGRE. 16 Custom house st
N. B.—The ship Georgia will succeed the Gazelle in the line. Charges advanced on goods as heretofore.
ap 16

FOR HAVANA.
The regular packet brig RINGLEADER, Hoffman master, will have immediate despatch for the above port. For freight or passage, apply to the captain on board, or to R GRONING & CO.
a 16

FOR BALTIMORE.
The A 1 fast sailing schr COMET, capt A King, wants 300 bbls to complete her cargo, and will have quick despatch as above. For freight apply to KIDDER & HEAD, 24 Poydras st.
ap 16

PACKET FOR HAVANA.
THE A 1 coppered brig Douglas, Capt Baker, having 3-4 of her cargo engaged will have immediate despatch as above. For balance of freight or passage having fine accommodations. Apply on board or to KIDDER & HEAD, 24 Poydras st.
ap 15

FOR HAVRE.
The fast sailing Swedish MARENGO, Capt Larkin, will have despatch for the above port and wants only a few hundred bales of Cotton to complete her cargo. Apply to FDK. FERMET, 59, Toulouse st.
ap 9

FOR HAVRE.
The A 1 and very fast sailing ship PLATINA, Capt Duncan, will receive immediate despatch. For freight or passage, apply to LEVI H GALE, 93 Common st.
ap9

FOR HAVRE.
The A 1 and fast sailing ship Romeo, Capt Hirron, will receive immediate despatch. Apply to LEVI H GALE, 93 Common st.
ap 7

FOR LIVERPOOL.
The A 1 packet barque HERCULUS, capt James Marks, having all her cargo engaged, and going on board, will meet with despatch. For passage only apply on board, or to JAMES REED & Co. 35 Common street.
ap 13

FOR LIVERPOOL.
THE fine A1 ship TRANSIT Capt. Winsor, will have immediate despatch. For freight of 300 bales or passage apply to LEVI H GALE, 93 Common st.
ap 4

FOR LIVERPOOL.
The A 1 and fast sailing ship Powhattan, Capt McCerren will receive immediate despatch. For passage only having superior accommodations, apply to LEVI H GALE, 93 Common st.
ap 7

FOR LIVERPOOL.
THE superior and fast sailing ship Charles Henry, E K. Smith, master, having a full cargo engaged, will sail with despatch for passage only, having fine accommodations, apply to J. A. BARELLI & CO, 61 Common st.
april 3

FOR HAVANA.
The fine and fast sailing coppered and copper fastened brig Inca, has part of her cargo engaged and will have immediate despatch for freight or passage, apply on board or to J. PRATS & SON.
mar h 31

FOR TAMPICO.
The fast sailing schr CREOLE, Cormier, master having part of her cargo engaged, will have immediate despatch. For balance of freight or passage, apply on board, or to JNO CROSBY, 30 Camp st.
apl 7

FOR VELASCO, BRAZORIA & COLUMBIA.
The first class schr VIRGIL, Marsteller master, will have despatch for the above places. For freight or passage, apply on board, or to R GRONING & CO

For Galveston, Anahuac, Harrisburg and Houston.
The fine packet John Kosciusko, Rogers, master, having the most of her cargo engaged, will have quick despatch. For balance of freight or passage, apply on board near the Ferry, or to J G ROWLAND, 17 Old Levee.
ap. 9

For Velasco, Brazora and Columbia.
The regular packet schr JAS. W. CALDWELL, B Noyes, master, will have quick despatch. For freight or passage apply on board, opposite Jefferson street, or to J G ROWLAND, 17 Old Levee.
ap 9

FOR BOSTON.
The fast sailing brig HIRAM, Capt Bacon can take the bulk of 400 bbls on deck. For freight of which or passage apply to J. B BAILEY, 14 Bienville st.
ap 11

FOR NEW YORK.
The fast sailing brig ORANTES Landen, master, will have despatch for the above port, requires the bulk of 200 bales to complete her cargo and can carry about 70 bales cotton on deck—For freight of which or passage, having accommodations for 20 passengers, apply to the captain on board, or to R GRONING & Co.
april

FOR NEW YORK.
The A 1 brig VIRGINIA, Capt Bowers, is loading for the above port, and will have quick despatch. For freight of about 300 bbls or passage, apply to KIDDER & HEAD, 24 Poydras st.
apr 3

FOR NEW YORK.
The superior fast sailing ship FREDERICK, Amon, master, having the most of her cargo engaged will have immediate despatch for the above port.
For the bulk of 200 barrels freight or passage having excellent accommodations, apply to Captain on board opposite Jefferson street or to SAMUEL WALKER Jr, 36 Camp street.
april 3

FOR FREIGHT.
The well known ... Geo. L. Rogers, expected daily from Havre, will be ready to take freight on her arrival. Apply to JOS BARTLETT, 40 Tchoupitoulas.
ap 12

FOR SALE, FREIGHT OR CHARTER.
The superior fast sailing coppered schr VIRGIL, Marsteller, master, of about 580 bbls. burthen. For terms, apply to R GRONING & CO.
ap 7

FOR SALE.
The brig RUBY of 119 tons burthen, well found with chain cables, &c. now lying at the ship yard of Messrs Harrod & Hughes, on the other side of the river near the ferry. For terms which will be advantageous. Apply to QUARLES & CO. 34 Custom house st.
a5

FOR PHILADELPHIA—Hand's Line.
The packet ship ARCHER, Capt Marston, is now loading for the above port, and will have immediate despatch. For freight or passage apply to the captain on board, one ... below the rail road, or to JAMES D DENEGRE, 16 Custom House st.
N B—The packet ship Georgia will succeed the Archer and sail with despatch.
ap 3

FOR NEW YORK.
The fine packet brig FRANCES ASHLEY, Capt Ashby, will have prompt despatch. For freight or passage, having excellent accommodations, apply to KIDDER & HEAD, 24 Poydras st.
mar 22

NEW ORLEANS AND CHARLESTON LINE OF PACKETS.
THE A 1 Brig CHAPMAN, Thompson, master, having the greater part of her cargo engaged, will sail with despatch. For balance of freight or passage, having handsome accommodations apply to J. A. BARELLI & CO. 61 Common st.
april 3

FLAGSTONES, POTATOES, &c.—50 tons Flags, 20 tons Potatoes, 30 tons Cannel Coal, now landing and for sale. Apply on board ship Powhattan, opposite lower press, or to LEVI H. GALE, 93 Common st
a 7 to 10 do

CORN—800 sacks corn, for sale by LONG & GRIVOT, 12 Poydras st
mar 27

PASSENGER BOAT
For St Louis, Alton, Beardstown, and all Intermediate landings.
The splendid fast-running upper cabin steamer, United States, James B Hill, Commander, having a large proportion of her cargo engaged and going on board, will ... on Wednesday next, the 18th inst at 10 o'clock.
For freight or passage, having superior accommodation, with separate state rooms, apply on board, opposite Custom house street; or to BOGERT & HAWTHORN, 69 Gravier st.
Ap 16

For Pittsburg, Wheeling, Portsmouth, Maysville, Cincinnati, Madison and Louisville.
The well known steamer MORAVIAN, A G Walthall, master, is now ready to receive freight and will have quick despatch. For freight or passage, having superior accommodations, apply on board at Common street wharf or to COMSTOCK, HYDE & CO, 19 Poydras st.
The Moravian will also take freight for Memphis, Randolph, Mills Point, and all landings on the Ohio river.
ap16

FOR CINCINNATI.
The splendid and fast running steamer Monarch, S W Foston, master, will be ready to receive freight to-morrow morning for the above and intermediate ports and will depart on Wednesday the 18th instant. For freight or passage having very superior accommodations apply on board at Common street wharf or to JOSEPH LANDIS & CO, 14 Poydras st.
ap 17

FOR MOBILE.
The regular steam packet.
The superior and fast running steamboat John Mills, A C Sutton, master, leaves the lake end of the rail road every Monday after the arrival of the 12 o'clock cars. Returning leaves Mobile every Thursday. For freight or passage having superior accommodations, in state rooms, apply on board, or to PIERCE SHANNON & BROTHER, 57 Magazine st.
march 24

The steamboat "John Mills" having a large engine is at all times to receive freight at the New Basin foot of Julia street. Orders for freight for Mobile can be had by applying to ... on board.
PIERCE SHANNON & BROTHER, 57 Magazine st.
ap 5

Passage Boat,
UNITED STATES MAIL,
FOR BATON ROUGE.
The splendid steamboat BRILLIANT, Hart master, will leave for the above port every Wednesday and Sunday, at 10 o'clock A M, returning will leave Baton Rouge every Thursday and Monday, at 4 o'clock P M. Passengers may depend on this boat leaving punctually at the time advertised. For freight or passage apply on board to JESSE HART.
mar h 14

N. B. Debts contracted by the crew will not be paid unless accompanied with the captain's order.

FOR TUSCUMBIA AND FLORENCE.
The steamboat PENNSYLVANIA, Poynter master, is lately ... having a large proportion of her cargo ready to go on board, she will have despatch. For balance of freight apply to FORSYTH & LIMERICK, 135 Magazine st.
ap 10

STEAMBOATS
FOR SALE or CHARTER.
Apply to GEO. WHITMAN, Exchange Hotel.
feb 22

FOR SALE.
The well known steamer MEMPHIS, ... from Louisville ... For terms apply to COMSTOCK, HYDE & CO. 19 Poydras st.
april 18

FOR NORFOLK AND RICHMOND.
A fine fast sailing schooner will be quickly despatched for the above—for freight of which apply to WOOD & SIMMONS, 22 Poydras st.
ap 9

ROBERT ALLEN. R. W. JAFFRAY.

Allen & Jaffray,
AUCTION, COMMISSION & FORWARDING MERCHANTS,
ST. LOUIS, MISSOURI.
(FRONT STREET.)
Reference.
Messrs J. & E. Walsh, E. N. A. Tracy, Edwards & Austin, Glasgow, Shaw & Co., M'Gunnegle & Way — St. Louis.
Von Phul & M'Gill, Lavet & Armand, J. & W. Davis — New Orleans.
feb 12—3m

CLAY & CLARK,
HOUSE AND SHIP PLUMBERS,
No 102 Poydras st, New Orleans,
Manufacturers of
Lead Pipe, Water Closets, and Pumps
of all descriptions.
WARM, COLD AND SHOWER BATHS FIXED
... MILLED LEAD, PIPE, &c. &c.
Orders executed in any part of the Southern States.
march 9

CLAY & CLARK,
LEAD PIPE MANUFACTURERS,
102 Poydras st, New Orleans,
Keep on hand, for sale, a constant supply of LEAD PIPE,
From 2 inches diameter to 1 inch diameter.
march 9

AGENCY AT WASHINGTON CITY.
FRANCIS A. DICKENS, of the City of Washington, having resigned the appointment held by him for several years in the Treasury and War Departments, has undertaken the Agency of Claims before Congress and other branches of the Government, including Commissioners under Treaties, and the various public offices. He will attend to all preemption claims,—the procuring of patents for public lands,—claims for horses lost in the service of the U. States,—property destroyed,—Invalid, Revolutionary, and Navy Pensions,—Claims for Revolutionary Services, whether for Commutation, Half Pay, or Bounty Land,—as well those against the State of Virginia as the United States. All Claims growing out of contracts with the Government, or Damages sustained in consequence of the action or conduct of the Government; and indeed any business before Congress or the Public Offices which may require the aid of an agent or attorney. His charges will be moderate, and depending upon the amount of the claim and the extent of the services.
Mr DICKENS is known to most of those who have been in Congress within the last few years, or who have occupied any public station at Washington.
All letters must be post paid.
Reference to John Slidell, Esq. New Orleans.
feb 7—ly

A BEAUTIFUL HEAD OF HAIR is the grandest ornament belonging to the human frame. How strangely the loss of it changes the countenance and prematurely brings on the appearance of old age, which causes many to recoil at being uncovered, and sometimes even to shun society to avoid the jests and sneers of their acquaintance; the remainder of their lives are consequently spent in retirement. In short, not even the loss of property fills the generous thinking youth with that heavy sinking gloom as does the loss of his hair. To avert all these unpleasant circumstances, OLDRIDGE'S BALM OF COLUMBIA stops the hair from falling off on the first application, and a few bottles restores it again. It likewise produces eyebrows and whiskers; prevents the hair from turning grey, makes it curl beautifully, and frees it from scurf. Numerous certificates of the first respectability in support of the virtues of Oldridge's Balm, are shown by the proprietors.

ROBERT WHARTON, Esquire, Mayor of Philadelphia, has certified, as may be seen below, to the high character of the following gentlemen:
The undersigned do hereby certify that we have used the Balm of Columbia discovered by J. Oldridge, and have found it highly serviceable ...
WM. THATCHER, senior, Methodist Minister in St. George charge, No. 86 North Fifth st.
John P. Inglis, 331 Arch street.
John D. Thomas, M D, 163 Race st.
John S. Furey, 101 Spruce st.
Hugh McCurdy, 243 South 7th st.
John Gard, Jr, 123 Arch st.
...
Robert Wharton, Mayor.
Commonwealth of Pennsylvania, City of Philadelphia.
I, ROBERT WHARTON, mayor of said city of Philadelphia, do hereby certify that I am well acquainted with Messrs J. P. Inglis, John S. Furey, & Hugh McCurdy, whose names are signed to the above certificate, that they are gentlemen of character and respectability ...
In witness whereof, I have hereunto set my hand, and caused the seal of the city to be affixed this ... day of December, &c.
ROBERT WHARTON, Mayor.
CAUTION.—Observe that each bottle of the genuine Balm ...
Sold wholesale and retail by COMSTOCK & CO. ... and by one or more druggists in nearly every town in the Union.
Also by Simmons, Hart & Co., ...

MR BILLAUD, ... with the ... his accounts ... by the 31st of December ...
ap10

TO BUILDERS.—For sale by ... on the ... Canal, between Marigny and Villere streets.
A large quantity of Lake Shells of all sorts ...
Fire Bricks from Liverpool
White Sand
Grey do
... Pickets, Shells, &c.

M. GH. GUESNARD begs to inform his friends that his yards are constantly furnished with FIRE WOOD of every description.
ap 11

BOYER'S DICTIONARY by Mrs. Wirt, with splendid embellishments, by Miss ... for sale by E. JOHNS & Co. Corner of St Charles and Common sts.
ap10

GRANITE—On hand, suitable for front of stores and other purposes, which can be fitted and set up to order at short notice, on application at the repository, 147 Custom house street, between Dauphin and Burgundy streets.
N. B. The basement of brick buildings can be removed and granite safely inserted, with little inconvenience to the occupant.
sept 28

Sale by Authority.
... On Monday, the ... will be sold ... in the town of Matagorda ...
Terms—One fourth cash, ... May, ...
... H. KENDRICK, Auct'r.
Matagorda, March ...

BY T. F. COUGOT.
ON Saturday 21st April, at 12 o'clock, ... at the City Exchange, ... the following SLAVES, ...
BELFAST, a negro, aged 28, drayman, and a good water-seller,
SAM, ... negro, aged 28 years,
HENRY, a negro, aged 28 years,
JOSEPH, a mulatto, aged 28 years.
Conditions—One year's credit, in notes endorsed to the satisfaction of the vendors, with mortgage. The slaves will not be delivered until the conditions of the sale shall be complied with.

BY T. MOSSY, GARDERE & DUPUY.
ON Wednesday ... at the ... a large number of ... Mr B. ... exchanges ... between ... wharves, and two hotels, the inhabitants to ... will find it easy to secure such desirable summer residences. Conditions, one, two and three years in notes endorsed to the satisfaction of the vendor, ... bearing mortgage until final payment. The expense of the act of sale to be added to the amount of the first note. It is understood as an express condition of the adjudication, that if any purchaser should neglect having the act of sale passed, or furnishing endorsed notes within a month following the day of sale, the vendor reserves the right of ... at the ... and account of the former purchasers, only after notice ... in French and English, in the Bee, which ... The act of sale to be passed before ... Arnaud.
ap il 10

LEECHES.
50,000 LEECHES OF ALGERIA,
RECEIVED ... of ... per piece ... streets.
TEETH.
SPECIMENS of ... Teeth ... at No. 45 ...
...
NO MERCURY NOR COPAVIA.
New Orleans, Nov 14 1837.
ABOUT six months ago I had the ... by ... JOHN DEAN

STRAY HORSE.
Brought to the ... of ... the Parish of St Bernard ... a bay Horse ... with four feet ... white.
If said horse is not claimed on or before the ... day of May next, he will be sold ... at 10 o'clock A.M. on the premises.
JOSEPH SOLIS, Syndic.
Parish of St Bernard, April 17, 1838.
ap 17

LINSEED OIL—20 bbls just received and for sale by G FORSEY, ... N Levee.

SUGAR—30 hhds country Sugar, ... for sale by A LEBLANC ...

MOLASSES—... barrels Molasses, landing ... for sale by A LEBLANC, ... Toulouse st.
ap16

BANK Checks on ... Philadelphia, for sale ... ROBINSON & CO. 45 Conti st.
a 16

MISSISSIPPI Alabama ... ROBINSON & CO. ...
ap 16

MEXICAN DOUBLOONS ... ROBINSON & CO ...
ap 16

EXCHANGE ON RICHMOND ... ROBINSON & CO. ...
a 16

GIN—25 barrels ... for sale by R H WHITE, ... Gravier st.
ap 16

WINE—150 quarter casks sweet Malaga Wine, for sale by R H WHITE, 34 Gravier st.
ap 16

MACKEREL—100 bbls of No 1 ... No 2 ... R H WHITE, 34 Gravier st.
ap 16

PIMENTO & MACE—100 bags Pimento, ... R H WHITE, 34 Gravier st.
ap 16

VINEGAR—300 barrels Cider Vinegar ... and for sale by ROBERT H WHITE, 34 Gravier st.

NAILS—300 kegs Boston Nails ... R H WHITE.
ap 16

WINE—35 quarter casks sherry ... R H WHITE.
ap 16

HOLLAND GIN—2 pipes ... R H WHITE, 34 Gravier st.
ap 16

BRANDY—15 half pipes Bordeaux brandy, 10 quarter casks do ... R H WHITE.

GRASS BAGS—1,000 for sale by R H WHITE, 34 Gravier st.
ap 16

SPECIE—Purchased by ROBINSON & Co, 45, Conti st.
april 16

UNITED STATES BANK Notes ... ROBINSON & Co.
april 16

OIL—Summer and Winter strained, for sale by E & J ANDREWS, 32 Gravier st.
ap16

OIL—160 gallons Whale Oil, for sale by E & J ANDREWS, 32 Gravier st.
ap16

HAVANA SEGARS—... for sale by E & J ANDREWS, 32 Gravier st.
ap16

COFFEE—50 bags Rio Coffee, for sale by E & J ANDREWS, 32 Gravier st.

SHEETING ... E & J ANDREWS ...

SOAP—50 boxes Soap, for sale by E & J ANDREWS, ...

WAGON CARTS, &c. ...

SPANISH ... 100,000 ... KIDDER & HEAD, 24 Poydras st.

SOAP—Valentine's No 1 ... for sale by KIDDER & HEAD, 24 Poydras st.
ap16

CANAL COAL—Landing ... for sale by H C CAMMACK & Co.

CARTRIDGE PAPER—A superior article, ...

HIDES AND SARSAPARILLA—156 Hides, and 37 bales Sarsaparilla, ... for sale by ...
ap 16

CLOVER SEED—... for sale by WOOD & SIMMONS, 22 Poydras st.
ap 16

SEGARS—50,000 Spanish and ... Segars, ... WOOD & SIMMONS, 22 Poydras st.

OFFICE OF THE ... NATIONAL WORK, ... Bienville street.
THE ... Agents for the Publisher of the HISTORY of the INDIAN TRIBES of NORTH AMERICA, ...
NORMAN, STEEL & CO
ap 11

DEPOT OF CARTS, WHEELS, &c
... JAMES D DENEGRE, 16 Custom House st.
a3

SUGAR—25 hhds landing, and for sale by DEVENPORT & GOURDAIN, 13 Conti street.
ap 10

BLANK CHECKS on the United States Bank, Philadelphia, ... J W ZACHARIE & CO.
ap 10

FUSTIC—70 tons ... for sale cheap ... COOLIDGE & PLIMPTON, 60 Gravier st.
ap 10

IN STORE and for sale by the subscribers
40 bbls pitch,
20 do turpentine,
120 half pipes dry Malaga wine,
100 do do sweet do do
80 octaves Teneriffe do
30 half pipes do do
ap 10 J W ZACHARIE & CO.

LAWYER ... Street, Near ... House.

MADAME GRANBY, ...

20,000 DOLLARS ... UNIVERSAL VEGETABLE PILLS, ... received ... from Dr. Benjamin ... New York, ... and retail by ... POLLARD & GREEN, 29 Chartres st.

BRUSHES.—... POLLARD & GREEN, 29 Chartres st.

NEW FRENCH BOOKS. ... JOHNS & CO., Corner St Charles & Common sts.
ap 17

BAYOU ST. JOHN HOTEL,
TO BE OPENED ON SUNDAY NEXT.
...

STORAGE FOR COTTON AND TOBACCO.—... FIVE THOUSAND HOGSHEADS ... march 24

FOR SALE.
Two handsome ... houses, of Levee ...
DIDION, Bank Alley.

BAGGING—... pieces heavy Kentucky bagging, ... PIERCE SHANNON & BROTHER, 57 Magazine st.
ap16

ROPE—... PIERCE SHANNON & BROTHER, 57 Magazine st.
ap16

SPECIE, for sale by J M CABALLERO, No 80 St Louis street.
april 16

FOR SALE.
THE Stock of a COFFEE HOUSE ... DIDION, Broker, Exchange Alley.
ap 6

FOR SALE by the subscriber ...
50,000 ... Pensacola Fire Bricks
100 barrels of Tar
500 five gallon kegs of ...
Charcoal, Stone Coal of every description
Blacksmiths do, Sand Shell, Oak, Ash and Pitch Pine Wood for steamboats.
ap 11 W E & R MURPHY, 132 Old Levee.

TO PRINTERS & PUBLISHERS.
WE have this day appointed Messrs. Lawrence and Hill, our sole Agents in New Orleans, for the Sale of our PRINTING PRESSES and PRINTING MATERIALS, who will keep on hand a general and full assortment of such articles as are needed by printers and publishers.
R. HOE & CO.
New York, Jan 5, 1838.
Messrs L ... & Hill have also been appointed sole Agents for Messrs. Conner & Cook, of New York, for the sale of TYPE, &c. ... South-western States, and in Texas, will find it to their advantage to call on Messrs. L. & H. before purchasing elsewhere, ... All communications addressed to them at the New Orleans Observer office, No. 40, Poydras st, will meet with prompt attention.
feb 8—3m

NOTICE.
WHEREAS, Jacques Charbonnet, late Sheriff of the Parish of Jefferson, has applied to me for the cancelling of the five following Bonds, to-wit:
1st. A Bond dated 25th February 1833, for eight thousand dollars, subscribed by him and Jacques Charbonnet, junior, and Francois Charbonnet, as securities.
2nd. A Bond dated 13th January 1834, for eighteen thousand dollars, subscribed by him and Jacques Adolphe Lowndais, and Francois Charbonnet, as securities.
3rd. A Bond dated 10th February 1835, for fifteen thousand dollars, subscribed by him and Francois Charbonnet, and Pierre Adolphe Charbonnet, as securities.
4th. A Bond dated 20th January, for fifteen thousand dollars, subscribed by him and Francois Charbonnet, and Pierre Adolphe Charbonnet, as securities.
5th. A Bond dated 2nd of January 1837, for nineteen thousand dollars, subscribed by him and Pierre Adolphe Charbonnet, and Adelard Evelina Charbonnet, as securities.
The ... to give notice to all persons interested therein, to shew cause in writing, at the office of the Secretary of State, at New Orleans, within ninety days after the publication hereof, why the said Bonds should not be cancelled and annulled.
Given under my hand and the seal of the State, at New Orleans, ... in the year of our Lord one thousand eight hundred and thirty-eight ...
E. D. WHITE.
By the Governor ...
Secretary of State.

150 ... above ... HARRISON, CREGG & Co. Custom house st.
april 3

ESTRAY ... English ...
G. W. GALLWEY, 31 Common st.

RUNAWAY SLAVE.
...
L. BEDENIC.

RUNAWAY ...
BAPTISTE ABADIE ...

... REWARD ...
JOHN B GRAYSON.

... REWARD ...
J CLARCK & CO, Levee st.

DETAINED ...
A. BARBOSSE, Jailor.

DETAINED in the jail of the 2d Municipality, a negro named CINCOM, who says he belongs to Mr Procter. The owner is requested to claim the slave, by complying with the law.
A. BARBOSSE, Jailor.
ap 12—10t

TWENTY DOLLARS REWARD ...
... JORDAN.

... TEN DOLLARS REWARD ...

WINES, BRANDIES, &c.
...

PERFUMERY, &c &c.
THE subscribers have ... on hand, and offer for sale ... a large and well selected assortment of perfumery in the city, consisting partly of German, French and American ... POLLARD & GREEN, 29 Chartres st.
april 3

WINES & SEGARS ... G. W. GALLWEY, 31 Common st.

TRINIDAD SEGARS—...

RICE ... WOOD & SIMMONS, 22 Poydras st.

GUNNY BAGS ... WOOD & SIMMONS.

MOLASSES ... WOOD & SIMMONS, 22 Poydras.

PEACH BRANDY, &c.—50 barrels old Peach Brandy, 20 barrels domestic Brandy, 20 barrels Cherry Brandy, ... WOOD & SIMMONS, 22 Poydras st.

MONONGAHELA WHISKEY—50 barrels, a fine article ... WOOD & SIMMONS, 22 Poydras st.
Ap 9

CARTS, DRAYS & WHEELBARROWS—An assortment constantly on hand, for sale by WOOD & SIMMONS, 22 Poydras st.
ap 9

HERRINGS—100 bbls No. 1 pickled Herrings, 50 half do ... for sale by WOOD & SIMMONS, 22 Poydras st.
ap 9

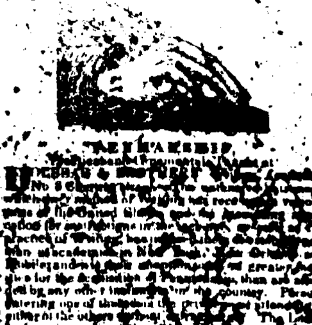

MUNICIPALITY OF NEW ORLEANS.
A GREEABLY to the ordinances of the City Council and of the Council of Municipality No. 1 ...
D PRIEUR, Mayor.

TO SHIPPERS AND RECEIVERS OF TOBACCO.
THE New Orleans fire proof tobacco warehouse ... on storage until the first of ...
JOHN DUGGAN, Manager.

... RAIL ROAD COMPANY.
AGREEABLY to the charter of this Company, the BOOKS will be opened for subscriptions, ... By the charter it will be seen that the capital is $125,000—of which $50,000 is taken by the present proprietors, ... The capital is to be employed immediately in building a large hotel and two bath houses. ...

NOTICE.—Estate of C. COUTOULA, alias DELMONICO.—...
J HOREL, J B LORENTE.

NOTICE—The owners of DRAYS, COACHES, CARTS and GIGS, ...
J D LAMBERT, Collector 1st Municipality.

$6000 ... Girard Bank of Philadelphia, ... FORSYTH & LIMERICK, 135 Magazine st.

COFFEE—... bags Havana Coffee, landing ex brig ... JOSEPH PRATS & SON, 18 Old Levee.

FLAG STONES ... M. DE LIZARDI & CO, 60 Royal st.

GOODS for the Mexican market—Platillas, Crea ... A CRAMER, 30 Bienville st.

BOTTLES ... M. DE LIZARDI & CO, ... Royal st.

FIRE BRICKS—...

COTTON & MACKEREL ... COOLIDGE & PLIMPTON.

WORTH'S ... HAVANA SEGARS ...

PORK—Subscribers ... BOGERT & HAWTHORN, 69 Gravier st.

HAVANA SUGAR & SEGARS ... J PRATS & SON.

HERMAN & JENKINS, AUCTIONEERS & BROKERS.
Merchants Exchange Royal street.

EXCHANGE ON PHILADELPHIA—Bills at sixty days sight, for sale by JAMES D DENEGRE, 16 Custom House st.

RECTIFIED WHISKEY—... PIERCE SHANNON & BRO.

KENTUCKY, Cincinnati, and Illinois Bank Notes, ... BOWERS & BREWSTER, 27 & 29 Canal st.

FUSTIC & COFFEE—200 barrels prime ground Fustic, ... COOLIDGE & PLIMPTON, 60 Gravier st.

SEWING SILK, ... T W SMITH, 48 Conti st.

GUNS, PISTOLS & RIFLES, ... T W SMITH, 48 Conti st.
march 23

EXCHANGE on New-York, for sale by WM G HEWES & CO.

STATE OF LOUISIANA.—First Judicial District Court.—The State of Louisiana, to all whom ...
THEO LEWIS, Dep. Clk.

LANDING ... from Bordeaux and for sale by the subscribers ...
H PALLIE & DUFOUR.

NEW ORLEANS RUM ... QUARLES & Co.

PORK—... G DORSEY, 41 New Levee.

FOR SALE.
A PLANTATION situate in ... miles above New Orleans, ...
Corner of St Louis and Burgundy streets, in New Orleans, or ... plantation parish St. James.

Bank & Company's Notices.

Office Levee Steam Cotton Press Co.
ONE THOUSAND DOLLARS Reward is offered by this company for the apprehension and conviction of the wretch or wretches who set fire to the Cotton Yard on Sunday evening, 8th inst.
By order of the Board.
ap 16—6t D F GUEX, Sec'y.

Office Levee Steam Cotton Press Co.
THE Company in returning their best thanks to the several Fire Companies for their exertion in ... the fire in their Cotton yard, request those who may have taken away through mistake 200 or 300 feet of hose and several water buckets and wrenches that them, during the fire to return them as soon as convenient.
ap 16 D F GUEX, Sec'y.

Office Levee Steam Cotton Press Co.
New Orleans, 10th April, 1838.
ALL PERSONS having stored Cotton in this press, are requested to present a list of the ... of the subscriber, in order that ... consumed by the fire of the 8th inst. may be ascertained.
ap 12 D. F. GUEX, Sec'y.

EAGLE INSURANCE COMPANY.
New Orleans April 10 1838.
HOLDERS of unexpired Fire policies issued by this Company, are desired to present them without delay to be cancelled. J WHITEHEAD, President.

ORLEANS THEATRE INSURANCE CO.
N Orleans April 2, 1838.
THE Board of that institution, have in their ... of the 31st of March, declared ... a dividend of ... per cent on the capital paid. The statement of affairs of that company is left at the office for the inspection of the stockholders ... on or after the 16th of April instant. By order of the Board.
a3 J. A. DUREL, Secretary.

Atchafalaya Railroad & Banking Co.
New Orleans, April 4th 1838.
AT a meeting of the Board of Directors of this Institution held this day, James W Breedlove, Esq, was unanimously elected President, Vice Joshua Baldwin, Esq resigned.
Signed R G DIXON, Cashier.

IMPROVEMENT BANK.
THE Stockholders of this Institution who have not ... by notes the capital of their shares required by the Board, to be made on the ... payment of twenty dollars ... at the office of the Bank. By order of the Board.
apl1 J H RABOTEAU, Cashier.

THE CITIZENS' BANK ... on Paris.
a9 J. B. PERRAULT, Cashier.

COMMERCIAL BANK.
New Orleans April 9th 1838.
THIS Institution is purchasing Exchange on New York and Philadelphia.
GEO O HALL, Cashier.

THE Citizens' Bank is purchasing bills on London & Paris ...
J B PERRAULT, Cashier.

New Orleans Gas Light and Banking Co.
Gas Department March 16th 1838.
NOTICE is hereby given that Arnaud Commagere has been appointed collector for this department from the 1st inst. By order of the board.
mar 17 E W WELLS, Sec'y.

Commercial Bank.
New Orleans, March 26, 1838.
THE Board of Directors have this day declared a Dividend for the year 1837 of 7 per cent, on the capital stock of this institution, payable to the stockholders or their legal representatives, on or after the 31st May next, with interest added at the rate of six per cent per annum from the 1st January ... To such of the Stockholders as have borrowed on their stock, this dividend will be applied to the reduction of their stock notes.
mar 28 G. O. HALL, Cashier.

Commercial Bank of New Orleans,
March 29, 1838.
THIS INSTITUTION is checking on Louisville, at sight. GEO O HALL, Cashier.

Union Bank of Louisiana.
New Orleans, 6th March, 1838.
THIS Institution is purchasing bills on New York, Philadelphia and other eastern cities.
MARTIN GORDON, Cashier.

Union Bank of Louisiana.
New Orleans, February 10, 1838.
THIS Institution is checking at sight on Philadelphia.

Commercial Bank of New Orleans.
New Orleans, January 10th 1838.
THIS INSTITUTION is purchasing Exchange on New York and Philadelphia.
GEO O HALL, Cashier.

COMPANY OF ARCHITECTS
Of the Eighth District ... of the Fifth District of the City of New Orleans.
THE subscription books to establish the capital ... company, incorporated on the ... of March 1836, ... at the office of F. Buisson, ...
New Orleans, ... March 1838.
F BUISSON,
J PILIE,
P SOULE,
J J MERCIER,
J LAURENT,
P E COLLSON,
JAMES JACOBS

WE inform the public, that the Assessment Roll of the Sixth District, for the State Taxes, being closed, those persons therein interested are requested to call and examine the same in order to see if ... Burel Cornu, suburb ... from 9 o'clock, A. M. until 3 P M.
BUREL CORNU,
H CANTRELLE,
LOUIS BERNOUDY,
Police Jury

THE Assessors of the 3d District, composed between the Levee, Good Children, Esplanade and English streets, also the New Faubourg Marigny and Faubourg Franklin, having completed their assessment, give the notice to all ... from 9 o'clock a.m. until 3 o'clock p.m. in order to correct the same if required.
PAULINE LE BLANC,
G PLESSY,
J QUERE.
ap 16

NOTICE is hereby given to persons breaking down ...
J R VIENNE, Wharfinger.

MUNICIPALITY NO 3.
New Orleans, April 9th 1838.
NOTICE is hereby given to all those it may concern, in ... to be removed from the Levee, within the space of ten days from this date, the stones, gravel, wood, ... belonging to the ... Municipality No 3, and ... the penalty of ... the fine and ... ned to the ... of the Municipality at the cost ...
J. R. VIENNE, Wharfinger.

THE Subscriber, Professor of the English, French and Spanish languages, lately arrived in this city, offers his services to the public either in translating documents, or in giving lessons at his house or at scholars' residences, on moderate terms. His references are Messrs J ... & Co 47 Bienville st, and Mr Edward ... President of the Union Insurance Company, Camp street.
RALPH FUENTES, No 91, St Louis street.
march 30

AT the store of Ant. Michoud, corner of Levee and Ursulines ... The veritable LeRoy's ... the Guilford ... general assortment of hardware, glass, wine, pottery, ...
Likewise Jamaica rum 10 years old

AT PRIVATE SALE.—A lot of ground fronting a ... road running toward the west, situated on the ... of bayou St John, near this city, ... former meilleur property—said lot measuring fifty feet front on the bayou road, ... Conditions—One third cash and the balance at 6 and 12 months ...
... No 130 St Claude or 20 Old Levee.

FOR SALE.—A tract of land situated in ... East Baton Rouge, about 6 miles back of the town of Baton Rouge, ... suitable for ...
DEVENPORT & GOURDAIN, 13 Conti st.

NOTICE.
THE Stationery and Book binding business heretofore conducted at No 140, Chartres street, under the firm of Bronsema and Swasey, has this day been dissolved by mutual consent.
A BRONSEMA,
H R SWASEY.
mar 31

THOMAS HOWSON having purchased the interest of H R Swasey in the above named establishment, and the subscriber having made extensive improvements, and enlarged their stock of stationery, are now prepared to receive and execute orders at the shortest possible notice, and in a style which they feel assured will give satisfaction to those who may favour them with their commands.
Plain and fancy bookbinding in all its varieties executed with neatness and ...
Account books of all kinds, ruled and bound to any pattern required.
A BRONSEMA,
THOMAS HOWSON

MADAME SIMON, ... has the honor to inform the ladies ...

FRENCH AND GERMAN WINES.—The Subscribers have ... of Wines of direct importation ...
Chateau Laroze, Burgundy,
... Sauterne
... St Julien
... Margaux ...
WOOD & SIMMONS, 22 Poydras st.

SALT AFLOAT—... J W ZACHARIE & Co 58 Customhouse st.
april 7

ALABAMA FUNDS.
$6,700 ... Draft on ... of the Treasury of the United States, ...
W F VIGERS & Co, 30 Bienville street.
april 16