MARINE NEWS.

Port of New Orleans, October 27, 1856.

CLEARED SATURDAY.

Steamship Tennessee, Stoddart, San Juan de Nicaragua, Harris, Morgan & co
Steamship Cahawba, Bulloch, New York, via Havana, J Conely & co
Ship Jules, Facaurigs, Barcelona, Puig & Avendano
Ship Vaisse, Boston, G W Hynson & co
Ship Caura, Antwerp, Baxter, Lovell & co
Ship Danube, Havre, J P Whitney & co
Ship Mexico, Golderhaw & Lesparre
Ship San Francisco, Corbizas, Campeachy, S Fernandez & co

ARRIVED SATURDAY.

Steamship Charles Morgan, Place, from Indianola and Galveston, to Harris, Morgan & co—1st district.
Ship American Union, Otis, from Liverpool August 31st, Baxter, Lovell & co—Point.
Ship Valparaiso, Mas, from Barcelona August 17th, Hernandez & Herrera—3d district.
Bremen bark Anna Denas, Hattendorff, from Bremerhaven August ..., to H. Koos—4th district.
Bark Palestine, Pettingall, from Newport, Wales, 17th August, to master—Point.
Schooner ... Robins, 11 days from Charleston, to S L ... 1st district.
Brig ..., 22 days from Philadelphia, to J ...
Bark ... Parks, Pendleton, from Cardiff, August 23d, ...
Brig ..., Robinson, 9 days from Ruatan Island, ... 2d district.
Brig ..., Henry, 4 days from Havana, to Castro ... 2d district.
Schooner ..., Lowe, ... days from Pensacola, to John ...

ARRIVED YESTERDAY.

Steamship ... Rathbone, from Vera Cruz 22d inst, to Harris, Morgan & co—1st district.

STEAMBOATS.

... Hutchinson, fm St Louis.
... St Louis.
... Whitman, fm St Louis.
... Anderson, Carroll, fm Memphis.
... Bowen, fm Vicksburg.
... Reeves, fm Yazoo City.
... Grand Gulf.

MEMORANDA.

... Anderson, from Memphis 20th inst, reports the river in a very bad condition, 6½ feet water at ... and Helena, and 7½ at Lake Providence.

... from St Louis 16th inst, reports ... New Orleans, steamers Quincy, Henry ... Bald—passed steamer Florida, ... leaving and discharging cargo, American, ... and Delaware aground at Lake ... bad condition.

DOMESTIC PORTS.

... Cleared, ship Ocean, Pennell ...
... Cleared, bark Gen Green, ...

BELOW—COMING UP.

... from Bremen, to Thule Seeler & co.
... Liverpool, C J Meeker & co.
... from Bremen 1st Sept, to ...
... from Havre 11th Sept.
... from Boston, to W J Dewey.

IMPORTS.

... Calhoun—$18,615 in ...

RECEIPTS BY THE RIVER.

[illegible]

New Orleans, Opelousas and Great Western Railroad.

WINTER ARRANGEMENTS.

On and after the 15th of September instant, PASSENGER TRAINS WILL LEAVE

The Depot at Algiers every day at .... 8:30 A. M.
Gretna every day at .... 8:40 A. M.
Arrive at Bayou Boeuf every day at .... 12:20 P. M.

RETURNING.

Leave Bayou Boeuf .... 1.15 P. M.
Arrive at Gretna .... 5:20 P. M.
Algiers .... 5:30 P. M.

Excursion tickets to go to the regular stations and back the same day, will be issued as follows:

To Boutte $1 00
Bayou des Allemands 1 50
Raceland, Lafourche Crossing, and Terrebonne 2 00
Tigerville 2 50
Bayou Boeuf 3 50

Between intermediate regular stations, prices proportional.

... Boat will connect with the passenger trains, leaving the foot of St. Ann street every morning at ... precisely.

... be received for Bayou Boeuf and intermediate ... by the Company, on the wharf, at the foot of St. Louis street, every day until 3 o'clock, ... freight must be paid by the shippers, and freight to be delivered at all other stations than ... Raceland, Lafourche Crossing, Terrebonne, Tigerville and Bayou Boeuf (where the Company has agents) must be prepaid.

... and Rates of Freight to be had on application at the office of the Company.

TH. THAYER, Master Transportation.

New Orleans, Jackson and Great Northern Railroad.

From the 3d of September to the 31st of October.

A PASSENGER TRAIN leaves New Orleans daily, at ... o'clock, P. M., and arrives at ... thirty eight miles from New Orleans ... P. M. Returning, leaves ... morning at 5.30 o'clock, and reaches ... at 11 o'clock, A. M.

... cents per mile, each way. Children ... free. Children between five ... of age, and colored persons, half ...

... TICKETS may be obtained at the office of the Company, No. 45 CARONDELET STREET; also ... tickets wholes or halves, in packages of ... at a reduced price.

... persons are not permitted to travel in ... without a written pass, expressly authorizing ... the stations to and from ... As the pass will be retained by ... will be good for a trip in one direction ... a trip both ways will have to ...

... leaves New Orleans for Magnolia ... intermediate stations, at five o'clock, A. M., ... Tuesday and Saturday, and leaves ... New Orleans and intermediate stations ... Monday, Wednesday and Friday morning, at ...

... on Fridays and Saturdays at Flag ... between regular stations) to re... but not on any other days.

... Freight will be received at the New Orleans ... five o'clock, P. M.

R. P. GUYARD,
Supt. of Transportation.

... four horse mail stages runs from Magnolia ..., and from Jackson to Magnolia every ... with the passenger trains.

BEN KITTREDGE & CO., Importers of Guns and sporting apparatus in all its branches. Wholesale and retail dealers in American Rifles, Pistols and Fire arms of every variety. 55 St. Charles st., (near St. Charles Hotel) New Orleans, and 134 Main street, Cincinnati, Ohio.

LOGWOOD, REDWOOD, NICWOOD, FUSTIC, SUMAC, &c. For sale at ...

MEDICAL.

DR. HOOFLAND'S CELEBRATED GERMAN BITTERS, PREPARED BY Dr. C. M. JACKSON, Philada., Pa., WILL EFFECTUALLY CURE LIVER COMPLAINT, DYSPEPSIA, Jaundice, Chronic or Nervous Debility, Diseases of the Kidneys, and all diseases arising from a disordered Liver or Stomach.

Such as Constipation, Inward Piles, Fullness of Blood to the Head, Acidity of the Stomach, Nausea, Heartburn, Disgust for Food, Fullness or Weight in the Stomach, Sour Eructations, Sinking or Fluttering at the Pit of the Stomach, Swimming of the Head, Hurried and difficult Breathing, Fluttering at the Heart, Choking or suffocating sensations when in a lying posture, Dimness of Vision, Dots or webs before the Sight, Fever and Dull Pain in the Head, Deficiency of Perspiration, Yellowness of the Skin and Eyes, Pain in the Side, Back, Chest, Limbs, &c., Sudden Flushes of Heat, Burning in the Flesh, Constant Imaginings of Evil and great Depression of Spirits.

The proprietor, in calling the attention of the public to this preparation, does so with a feeling of the utmost confidence in its virtues and adaptation to the diseases for which it is recommended.

It is no new and untried article, but one that has stood the test of a ten years' trial before the American people, and its reputation and sale is unrivalled by any similar preparations extant. The testimony in its favor, given by the most prominent and well known Physicians and individuals in all parts of the country, is immense, and a careful perusal of the Almanac, published annually by the proprietor, and to be had gratis of any of his agents, cannot fail to satisfy the most skeptical that this remedy is really deserving the great celebrity it has obtained.

Principal office and manufactory No. 96 ARCH Street, Philadelphia, Pa.

Testimony from Louisiana.

THE GERMAN BITTERS SUPERIOR TO ALL PREPARATIONS NOW IN USE.

JACKSON, La., August 18, 1854.

DEAR SIR—"I feel bound to express my gratification to you for the incalculable benefit I have derived from the use of two bottles of your German Bitters. I have found them to be all you recommend them to be, and cheerfully recommend them to the public as a safe and sure remedy for the diseases they are intended for, and superior to all other preparations now in use." Very respectfully yours,

H. OPPENHEIMER.

THE BITTERS ALL WENT ARE REPRESENTED TO BE.

JACKSON, La., August 28, 1854.

DEAR SIR—"I have used your German Bitters and find them all they are represented to be, and cheerfully recommend them to the public as an excellent medicine." Respectfully yours,

W. F. FAULKNER.

A. MAYER says:

HARRISONBURG, La., May 22, 1853.

"Your German Bitters are a very valuable medicine. I have disposed of all I received from you, and wish a new supply immediately."

DR. RAYBOLD QUAIL says:

TRINITY La., June 30, 1853.

"I have for the last year used the German Bitters, prepared by you, in my practice extensively. It will shortly be the only medicine of the kind that can be readily sold here, and I believe that in less than one year there will be more sold in this vicinity than in any other part of the country."

DR. RABE says:

FRANKLIN, La., June 24, 1852.

"Your German Bitters have become very popular here, and I wish a fresh supply immediately."

A. E. ADAMS & CO. say:

RICHMOND, La., June 3, 1853.

"Your Bitters give universal satisfaction to all who have used them."

You should bear in mind that these Bitters are ENTIRELY VEGETABLE, thereby possessing advantages over most of the preparations recommended for similar diseases.

Sold by Druggists and Store-keepers in every town and village in the United States and Canadas, and by

J. WRIGHT & CO,
21 and 151 Chartres st., N. O.

AYER'S CHERRY PECTORAL, FOR THE RAPID CURE OF Coughs, Colds, Hoarseness, Bronchitis, Whooping-Cough, Croup, Asthma and Consumption.

THIS remedy has won for itself such notoriety for its cures of every variety of Pulmonary disease, that it is entirely unnecessary to recount the evidences of its virtues in any community where it has been employed. So wide is the field of its usefulness, and so numerous the cases of its cures, that almost every section of the country abounds in persons publicly known, who have been restored from alarming and even desperate diseases of the lungs by its use. When once tried its superiority over every other medicine of its kind is too apparent to escape observation, and where its virtues are known, the public no longer hesitate what antidote to employ for the distressing and dangerous affections of the pulmonary organs which are incident to our climate. And not only in formidable attacks upon the lungs, but for the milder varieties of Colds, Coughs, Hoarseness, &c., and for Children, it is the pleasantest and safest medicine that can be obtained.

As it has long been in constant use throughout this section, we need not do more than assure the people its quality is kept up to the best that it ever has been, and that the genuine article is sold by

JOHN WRIGHT & CO., Wholesale Agents, New Orleans,
Nos. 21 and 151 Chartres street,

And all Druggists.

Drugs, Medicines, &c.

LANDING from ships Attica, Gosport, and Cotton Planter, from Havre; barks Agamemnon ... 500 jugs Vichy's celebrated Spring Water, and Archer, from Marseilles; ships ... and Ellen Stevens, from New York and Philadelphia:

144 bottles Briant's Pectoral Syrup.
200 do Dr. Clarke's Capsules of Ferruginous Copaiva.
Fraare's and Jongh's Cod Liver Oil.
Dr. Laville's Pills and Elixir against the Gout.
Blancard's Pills of proto-iodide of iron, inalterable
Dr. Frank's Health Pills.
Pelletier's Quinine and Chemicals, in general.
Dr. Mayor's assorted Metallic Catheters.
Raquin's Gluten Copaiva Capsules.
Quevenne's Iron, precipitated by hydrogen.
Injecting Apparatus, of every description and variety.
Double-distilled Orange Flower, Cherry Laurel and Rose Waters, in bottles and copper cans.
Burnett's and Hegeman & Clark's Cod Liver Oils.
Ellis's powdered medicinal Willow Charcoal.
Thorn's compound extract of Sarsaparilla and Copaiva.
Dr. Murray's Fluid Magnesia.
Battley's genuine Sedative Liquor of Opium.
Pelletier's Odontalgic Elixir and Paste.
Barreswille Tannate of Quinine.
Cafein, Codein, Atropin, Aconitin, Cicutin, Digitalin, &c. &c. &c. &c.

For sale by E. E. MOUGIN, Apothecary, Corner of Dauphin and Customhouse sts.

HUNGARIAN

Swedish and Hungarian Leeches.

THE subscriber is constantly receiving fresh importations of SWEDISH AND HUNGARIAN LEECHES, and is prepared to supply druggists by the hundred or thousand, at lowest prices. Also sold at retail.

JAMES SYME, Druggist, corner Canal and Carondelet streets, New Orleans.

WHOLESALE DRUG STORE.

PHYSICIANS, DRUGGISTS, PLANTERS and COUNTRY DEALERS

Are invited to examine our stock, which embraces Every Article in the Drug Line, Guaranteed of first quality, and offered at as favorable prices as can be had in New Orleans.

JAMES SYME, Druggist, 137 and 139 Canal street, corner Carondelet, New Orleans.

SURGICAL INSTRUMENTS.

On hand a large supply, comprising almost every instrument required by the Surgeon, of French, English and American manufacture.

ALSO—

Dr. WELCH'S GUTTA PERCHA SPLINTS and FRACTURE APPARATUS, MEDICINE CHESTS, Leather Rosewood, Mahogany, MEDICINE SADDLE-BAGS, in every style, for sale by

JAMES SYME, Druggist, 137 and 139 Canal street, corner Carondelet, New Orleans.

Mineral Waters.

CONGRESS WATER—100 doz, from Messrs. Clarke & White's Congress Springs, Saratoga.
50 barrels BLUE LICK WATER.
20 do ABITA WATER.
6 do BLADON WATER, just received and for sale at SYME'S Drug and Chemical Store, Cor. of Canal and Carondelet streets, N. O.

SPLENDID STOCK.

P. MALLARD,
67 .... ROYAL STREET 67

MR. P. MALLARD, being back from his trip to Europe, informs his numerous friends and the public generally that he now offers a magnificent choice of FURNITURE for parlor, dining-room, bedroom, &c., from the best manufactories of Paris, and from his own establishment.

Also, a splendid assortment of Lamps, Brocatelles, Damask, Muslin, Bobbinets, Gimps, and stuff of all descriptions for drapery and curtains.

Sevres Chinaware, fancy and plain white ditto, Cut-glassware, Bronze Statuettes, Cornices, Window Shades, Mats, Rugs, Mirrors of all sizes and descriptions. All these articles having been purchased with the greatest care and under the personal superintendence of Mr. Mallard, he invites the public generally to visit his really splendid stock, with which he is certain none can compete.

REMOVAL. VICTOR BOUTROUX, Hatter,

138 ROYAL STREET, BETWEEN ST. LOUIS AND TOULOUSE.

V. BOUTROUX, formerly in Exchange Alley, has removed to 138 Royal street, where all Hats will be manufactured, as heretofore, on order.

He avails himself of this opportunity to inform the public that he has received by late arrivals from France, a full and complete assortment of Hats of all descriptions, carefully selected in the principal Paris manufactories.

Men's, boys' and children's Silk Hats;
Black and grey Cashmere do.;
Do. do. Beaver do.;
Soft Felt Hats, for men and children, all colors and qualities;
Children's Fancy Velvet and Cloth Caps;
Gray Velvet Traveling do.;
Hunting do.;
Men's Cloth do.

As none but superior hatters are attached to the establishment, Hats of all descriptions and forms will be found made to suit the head exactly.

DRESS, 67 CHARTRES STREET. To the Country Trade. SEASONABLE HATS.

RECEIVED by late arrivals—
Men's and boys' Silk Hats;
Black Beaver do.;
Do. Cashmere do.;
Soft Felt Hats, all colors and qualities;
Men's and boys' Silk Caps;
Lined Caps, all descriptions;
Men's and boys' Cloth and Velvet Caps;
Do. do. Morocco hunting do.;
Boys' and children's fancy do.

As none but superior hatters are attached to the establishment, hats of all descriptions and forms will be found made to suit the head exactly.

Every article in the line is offered to the country trade on liberal terms.

Silk adhering Hats, remarkably light and superior.

J. J. ALBERT.

TO THE COUNTRY TRADE. Winter Hats.

23 .... CHARTRES STREET 23

RECEIVED by late arrivals from Europe and the North—
Men's and Cadets' Silk Hats;
Do. do. black Cashmere do.;
Do. do. black Beaver do.;
Plain Felt Hats, all colors, styles and qualities;
Soft Sebastopol Hats; Felt Swenborg do.;
Woolen Hats, all colors and qualities;
Negro Wool Hats;
Men's and Cadets' Oil Cloth and Oil Silk Caps;
Do. do. Military do.;
Do. do. Fur do.;
Do. do. Cloth and Velvet do.;
Do. do. extra fine Beaver do.;
Morocco Hunting do.;
Cadets' and Children's fancy do.;
Silk and Cotton Umbrellas, all sizes.

The whole on very liberal terms.

The city fashionables will find constantly at the above splendid store the self adherent (adhering form) Silk Hats, remarkable for their lightness, and manufactured by the undersigned alone.

The greatest variety of extra fine light Hats, Beaver and smooth Felt, for gentlemen, cadets and children.

Rich Velvet and Cloth Caps for children of all ages.

J. J. ALBERT, 23 Chartres st.

IN STORE—50 bbls Peach Brandy; for sale by X. LAMBERT, 62 Magazine st.

HOPS AND MALT.

To Brewers, Druggists and Brewers.

THE undersigned, having completed their arrangements for that purpose, are now prepared to make contracts for the delivering of PRIME NEW HOPS, and BARLEY MALT.

Deliverable at such time and in whatever quantities may be desired, on the most favorable terms.

R. J. HART & CO, 77 and 79 Tchoupitoulas st.

INSURANCE.

... Fire Risks ... Marine Risks ... River Risks ... Premiums ...

[illegible]

Louisiana Mutual Insurance Company of New Orleans.

NEW ORLEANS, March 13, 1856.

IN conformity with the requirements of their charter, the Company publish the following statement:

Amount of premiums from 13th March, 1855, to 12th March, 1856 ...
Amount of unterminated risks March 12th, 1855 ...
Total amount of premiums ...
Viz: Premiums on Fire Risks ... Premiums on Marine Risks ... Premiums on River Risks ...
Less premiums on risks not terminated, reserved ... Less return premiums ...
Net earned premiums ...
Losses paid during the same period.
Viz: Fire Losses ... Marine Losses ... River Losses ...
Re-insurance ...
Expenses, interest, &c. ...
Net profits for the year ending March 12, 1856 ...

The Company have the following assets, viz:
Bills receivable, bearing mortgage, and for loans on stocks ...
Bills receivable, at short time, for premiums ...
Bills receivable, being subscription notes ...
Due for premiums in course of collection ...
Due from other companies ...
Cash on hand ...
Total amount of assets ...

STATE OF LOUISIANA, Parish of Orleans, City of New Orleans.

Be it remembered, that on this ... March, 1856, before me, the subscriber, a Justice of the Peace in and for the city aforesaid, personally appeared Charles Briggs, President, and ... Janvier, Secretary, of the Louisiana Mutual Insurance Company of New Orleans, who, being duly sworn, severally did depose and say, that the above statement is just and true, and a correct transcript from the books of the said Company.

Sworn to and subscribed before me, this ... of March, 1856.

Second Justice of the Peace for the Parish of Orleans.

The Board of Trustees have resolved to pay ... of the net profits of the year ... on which scrip certificates will be issued on and after the first day of June next, and they have resolved the balance of the net profits of the year, ending 12th March, 1856, to meet pending but unadjusted claims against the Company.

The Company continue to insure against loss and damage by fire, and perils of the seas and rivers, at current rates of premium.

Office in iron building corner of Camp and Natchez streets.

ANTOINE CARRIERE, Vice-President.
CHAS. BRIGGS, President.
F. H. JANVIER, Secretary.

TRUSTEES:

A. Carriere,	Geo. A. Fosdick,	A. R. Hedgecomey,
J. Thompson,	S. H. Green,	R. Nugent,
W. A. Violett,	A. Reichard,	Wm. Urquhart,
R. Brugier,	M. Pilcher,	D. P. Logan,
F. Williams,	R. M. Pennings,	T. A. Johnson,
C. Fassy,	J. Morris,	J. W. Burbridge,
John Fitz,	Thos. Byrne,	N. M. Wright,
R. Garnachoux,	R. C. Cammack,	Wm. Freeks,
J. H. Oglesby,	G. W. Dunbar,	A. P. Noblom,
C. Hennen,	F. W. Kirchhoff,	Henry Rodewald,
J. P. ...,	F. Martin,	A. Cammack.

Home Mutual Insurance Company of New Orleans.

THE following statement of the affairs of this Company is published in conformity with the requirements of their charter, viz:

Amount of premiums received for the year ending 31st December, 1855 ...
Amount of unterminated risks, 31st December, 1854 ...
Total amount of premiums for year ending 31st December, 1855 ...
Viz: For premiums on Fire risks ... For premiums on River risks ... For premiums on Marine risks ...
Less premiums on risks not terminated 31st December, 1855 ...
Return premiums ...
Net earned premiums for the year ending 31st December, 1855 ...
Losses during the same period, viz: On Fire risks ... On River risks ... On Marine risks ...
Re-insurance, expenses, interest on scrip issued, &c., less interest, discount, &c. ...
Net earned profits for the year ending December 31, 1855 ...

The Company have the following assets, viz:
Invested in mortgages on property worth double the amount loaned thereon ...
Invested in bank stocks ...
Loaned on bank stocks ...
Invested in real estate, (office 72 Camp street) ...
Bills receivable at short time, for premiums on ...
Bills receivable, being balance on subscription notes ...
Due for premiums, in course of collection ...
Cash on hand ...
Total amount of assets ...

The Board of Trustees have resolved to pay the interest of six per cent, in cash, on the outstanding certificates of profits, to the holders thereof, or their legal representatives, on and after Monday the 11th of February next.

The Board of Trustees have also declared a dividend of ... per cent. on the net earned premiums of the Company for the year ending the 31st December, 1855, for which certificates will be issued on and after the 1st of March next.

This Company continues to insure against the perils of the Seas, Rivers, and against Loss by Fire, at the current rates of premium. Office No. 72 Camp street.

ALEXANDER ..., President.
JOHN B. SHAW, Vice-President.
James H. Wiseman, Secretary.
New Orleans, January 31, 1856.

DIRECTORS:

John B. Shaw, Geo. W. Gray, ... Levy, E. K. Converse, ... Lester, ... Greene, J. Y. ..., J. W. Avery, ... Doan, ... Collins, ... Henderson, ... Walker, ... Kennedy, ... Bonner, ... Word, ...

C. CABBERE, TWO MAGAZINE HARDWARE STORE, ... Levee street.

RECEIVED from the best English and American manufacturers ... Cut nails, wrought spikes, copper and ... Wrought iron, cast butts, bolts, latches, ... Rock, brace and bitts, ... Saddler's bench, ... best planes, cut ... Sheep ... clothes, ... Sad irons ... coffee mills ...

Supt. Hardware Store, 116 ... street.

SUPERIOR SHERRY WINE—... boxes ... Manila ... Sparkling ... Hochheimer ... in store and for sale by ... corner Royal and Custom-house sts.

DRY GOODS.

FALL. ... E. REILLY & CO. ... have received by late arrivals ... New York ... HOUSE-FURNISHING GOODS, such as:

Linen and cotton Sheetings;
Bed Blankets and Quilts;
...
Muslin and Lace Curtains;
...
Damask Table Cloths;
Table Napkins;
Worsted and cotton Hosiery, in great variety, for ladies, gentlemen and children;
Painted Woolens for ladies and children;
Silesias and Ladies' Cloths;
...
Embroideries, in great variety;
Black and colored silks;
Mantles and Shawls, &c. &c.

ALSO,

Brown and bleached Cottons, Plaids and Stripes, Cottonades, Linseys, Kerseys, and negro blankets.

P. & E. REILLY & Co., 125 Canal street, Touro Buildings, between Royal and Bourbon sts.

NEW FANCY GOODS.

66 .... CHARTRES STREET 66

THE undersigned, having transferred their stock to the above named place, beg leave to inform their customers and the merchants generally, that they are ready to offer to the trade a splendid and well selected assortment of NEW AND FANCY MILLINERY GOODS, comprising

FRENCH BONNETS, RICH RIBBONS, RICH FEATHERS, RICH FLOWERS, RICH SILKS, ... EMBROIDERIES, ... PARASOLS and MARQUISES, ... MANTILLAS and CLOAKS, KID GLOVES, ... VEILS and GALLOONS.

And all sorts of MILLINERY TRIMMINGS, to which they call the attention of the buyers; the whole to be sold at the lowest market price and on favorable terms, by

J. DRUMM, Jr., & CO, 66 Chartres street.

JACKSON STORE, CORNER OF ... AND ... STREETS. ... & CO.

HAVE lately opened the above store, formerly occupied by Mr. C. ..., a splendid assortment of new articles and household goods is offered to their customers and the public generally.

New Articles.

Plain and printed Barege;
...
Organdy do;
...
Berige and Grenadine do;
Challey, brilliante do.

Linens.

Irish linen, for shirts, ... linen;
Printed and striped linen lawn;
Toile de Perse, Brilliante;
Pillow linen, bleached and brown sheeting, 10-4, 11-4, 12-4, 13-4;
Damasked napkins and towels;
Plain table cloths, colored edgings, do;
White and plain 7-4 and 8-4 damasks,
Linen cambric and linen hdkfs.

White Goods.

Swiss muslins, book do, striped do, plaid do;
Cotton cambric, nainsook, brilliants, plain white, striped and plaid jaconets;
Embroidered and brocade muslins.

Curtain Jaconets.

Embroidered lace and muslin curtains;
Muslin curtains, 10-4, 12-4 and 13-4 cotton.

Embroideries.

Muslin and jaconet ... collars and sleeves; do edgings, do insertions and ...;
Bobbinet ... mulls;
Linen cambric handkerchiefs.

—Also—

A splendid assortment of silk umbrellas, parasols, ... English cotton hose, black and white silk hose, &c.

HAMBURG & FORSTER, 30 CUSTOMHOUSE STREET,

HAVE received per ships Johannisberg, United States and Gutenberg, from Havre, Hamburg, and Bremen, and Rossiter, from Hamburg—

4,000 ... Ladies' Bootings;
... do gentlemen's Boots;
... do children's and boys' Bootings & Bootees
12 cases black and colored ladies' Cloth;
... do fancy ...; 6-4, 8 cases do, 6-4
... do fancy silk and ... Vestings;
... do fancy silk Vestings;
... do black Cashmere;
... do black ...; 1 case colored do;
... do ... Embroideries;
... do Embroidered Dresses;
... do Petticoats;
... do plain Muslins, 7-4, 10-4 and 14-4;
... do Cottons;
... do Foulards;
... do woolen Plaids, newest styles;
... do printed Muslin de Laines;
... do French black and colored Merinos;
... do black and colored Paramattas;
... do fancy plaid Trimmings;
... do fancy velvet do;
... do silk Fringes, newest styles;
... do fancy silk Trimmings;
... do black velvet Ribbons;
... do colored velvet do;
... do black, colored and fancy Lustring Ribbons;
... do colored satin Ribbons;
... do Suspenders;
... do Velvet for cloaks and collars, black and colored, 28 and 34 inches;
... do black Poulte de Soie;
... do black Gros de Rhin;
... do black and colored Satin de Chine;
... do colored Poult de Soie, all colors;
... do fancy silk Dresses, plaid, striped, style;
... do Marcelines and Florences;
... do Turkey red Oil Cloth, plain and printed;
... do Madras Handkerchiefs; 5 cases printed and blue and white Handkerchiefs;
... do Ginghams;
18 bales plain heavy Cottonade;
5 cases fancy French do;
7 do embroidered muslin and lace Curtains.

Which they offer for sale, with a RICH ASSORTMENT of other articles suitable to this market, on liberal conditions and at the lowest market prices.

Chas. A. Barriere & Bro., 29 Chartres Street.

FOR GENTLEMEN'S WEAR.

LINEN SHIRTS: Paris made.
HALF HOSE: Brettle and Thorold's make; English brown, white, cotton and fancy cotton hose; Paris styles, fancy Fil d'Ecosse half hose; French brown and white do; Fancy silk do; White silk do.
UNDERSHIRTS: Gauze merino with short and long and long sleeves; Lisle Thread Vests, do do; White and brown cotton Undershirts, do do.
WRAPPERS: Of all the above descriptions.
CRAVATS: Plain Gros de Lyons, 32 to 40 inches; Black Armure and Grenadine, do; Rich figured silk Cravats; Barege ... and linen cambric, do.
GLOVES: Jouvin's white, black and colored kid Gloves; do do do do silk do.
POCKET HANDKERCHIEFS: 5-8 to 4-4 corded bordered linen cambric Hdkfs.; Hem stitched do; Colored bordered do; Silk Pocket Handkerchiefs.
SUSPENDERS: Cotton and silk Suspenders, some very handsome. A superior assortment of goods for Spring wear such as white and colored linen Drillings; Drap d'Ete, light French Cassimeres.

FRESH SPRING GOODS.

BILLIEUX & REGGIO, ... Bourbon Street,

HAVE received a full and complete assortment of seasonable goods, which are offered on very liberal terms. Their stock comprises:

Flounced barege dresses, very rich and cheap; Plain and printed bareges; Printed flounced organdy dresses; Printed jaconet flounced dresses; Printed brilliants and Scotch gingham; Printed and dark English prints; ... Embroidered Swiss Basle dresses; Plain, colored and black taffetas; ... French drills, for pants; white vesting, 6-4, 10-4, 12-4 and 13-4 linen sheetings; Bleached cotton do; damasked napkins and towels, ... Men's and children's bleached hose; Men's and boys' cotton half hose; ... and ... Linen ... embroidered ..., all descriptions, ... Alexandre thread, &c., &c.

BILLIEUX & REGGIO, ... Bourbon street.

... and Note of every description, constantly for sale, wholesale and retail, at the Store of ... Chartres street, ...

P. LEVERRIER, 78 Chartres street.

... Cognac and ... Cabinet Wines.

RECEIVED by direct importation ... by ... for sale by DUFFEE & IKEN, corner Royal and Conti.

LANDING ex brig W. D. Miller, from Havana, ... Havana Cigars, of different sizes; ... bales Leaf Tobacco, for wrappers and fillers; ... bbls. Cigarettes, different brands. For sale by BORBIO & BRO., 24 Gravier st.

RECEIVED per Morning Glory, from Bordeaux—... cases ... Julien Claret; ... do Claret, Cotes de Provence; 3 do Haut Sauterne, White Wine. For sale by J. H. CUBERE.

EXTRA OLD WHISKY—... bbls old Bourbon ... For sale by ... G. VALETON & CO., ... Tchoupitoulas st.

Claret and White Wines.

50 BOXES Washington Marque Claret, qts, Margaux; ... in store and for sale by ...

WHITE BLOCK—... bbls ... For sale by ... R. J. HART & CO., 77 and 79 Tchoupitoulas st.

MACKEREL—... bbls large No. 1, landing from ship Middlesex. For sale by R. J. HART & CO.

PICKLES, KETCHUP, &c.—... landing per ship Frank Pierce. For sale by R. J. HART & CO., 77 and 79 Tchoupitoulas st.

CHEESE—... boxes English Dairy; ... do Pine-apple; ... do ... For sale by R. J. HART & CO., 77 and 79 Tchoupitoulas st.

SPLIT PEAS.—... bbls ... in store, for sale by R. J. HART & CO.

SOAP—... boxes No. 1 ...; for sale by GALLOSO & PASCAL, corner Conti and New Levee sts.

CORN AND HERRING—... half drums ...; for sale by GALLOSO & PASCAL, corner Conti and New Levee.

LANDING ex ship Morning Glory, from Bordeaux—... Claret, St. Julien, ... Margaux ... For sale by RENAUD & CAMBOURY, Corner of Royal and St. Louis sts.

CHAMPAGNE—... landing ... for sale by ...

DRIED FIGS—... For sale by ... B. TALAMON, 161 Royal st.

SHELLED ALMONDS—... For sale by B. TALAMON, 161 Royal st.

STRAWBERRIES IN JUICE—... for sale by B. TALAMON, 161 Royal st.

COGNAC—Received per Morning Glory ... Brandy, ... St. Julien ... For sale by GRATIAA, COMMAGERE & CO., 20 Customhouse st.

LANDING ex ship Ellen A. Miller, from Bordeaux ... 300 cases ... Cherry ... For sale by ... Royal and ... sts.

EDUCATION.

DAY AND BOARDING SCHOOL, For both Sexes, ... Dauphin street, ...

The plan of the above establishment comprises all the branches of a thorough and complete education. ...

MRS. DEBON ... Institute ... Mrs. Debon, having often been applied to for private lessons ...

... attention is bestowed on Mathematics and the English language, on account of their importance.

GIRLS' DEPARTMENT.

A knowledge of music being now-a-days highly indispensable to young ladies, a class of ... between the regular hours ... The pupils are earnestly requested to ... the ... character of ...

COLLEGE OF NEW ORLEANS, ... Burgundy street.

FOUNDED IN 1848. INCORPORATED IN MARCH, 1856.

Board of Visitors:

... Pres. Rosto Fanny, L. L. D. P. ...
Faculty: ... President, and Prof. of ... Literature, ... Prof. of the French and Spanish Languages and Literature. ... Prof. of Latin, Greek, Mathematics, ... Prof. of International ... Law. A. G. ..., Professor of Drawing and Painting. ...

This Institution will be open during the whole year. Parents leaving the city during the summer ... their sons in the President's family, where their health and comforts will be carefully attended to, while their studies will not be interrupted.

The location is very salubrious, the apartments large and well ventilated—the main study being 70 by 30 feet.

The department is on very large and well ventilated ... which afford ample means for air and exercise.

The Professors are gentlemen of solid learning and experience, and will be aided by ... and efficient tutors.

No pains are spared to impart a solid education.

A thorough knowledge of every lesson is required, and superficial study discouraged.

Surveying and Botany are taught in the field; Chemistry and Philosophy are illustrated by apparatus.

Students are admitted at all stages of advancement ... either the scientific or the classical course, and degrees will be conferred upon them when they have completed the studies prescribed by the Board of Visitors.

Evening classes for young gentlemen engaged in business are opened from 6 to 9 o'clock, P. M.

A limited number of Boarders will be received into the President's family.

TERMS:

For Tuition, ... per month ... $6 00
For Boarding ... (payable in advance) per quarter ... 50 00
Books, Stationery, Lessons in Drawing, Painting, Music and Fencing, are charged separately.

For other particulars, please address the President, at the College.

Jefferson Academy.

32 BOURBON STREET, NEW ORLEANS.

CONDUCTED BY J. C. LONG.

THE plan of this Institution comprises a general and extensive system of education. Pupils are admitted at six or seven years of age, and continue until their education is complete, or till they are prepared for their future vocations. ... according to their talents and advancement.

The premises are perhaps the best to be found in the city, ... every convenience is combined for the comfort of the pupils. ...

TERMS.

For Boarders, ... per month ... $25 00
Day Scholars under 8 years of age ... do 10 00
Do do above 12 ... do 6 00

These terms include board and instruction in the English and French Languages, Writing, Arithmetic, Geography, History, ... Book-keeping, &c.

EXTRA CHARGES.

For Latin or Greek ... per month, $2 00
Spanish, German, or Drawing ... do 2 00
Music ... do 6 00
Fancy and Military Exercise ... do 1 00

The classes commence in session the whole year. School hours from half-past 8 till 2, and from half-past 3 till 5 o'clock.

Collegiate Institution.

No. 83 ... street, between ... and Bourbon streets.

A SCHOOL, a graduate of ... University, in ... announces that he will re-open his school ... on the first of June next ... the Latin, Greek, French, Spanish, German ... and all the branches of a thorough American education, viz: ... History, Geography, ...

TERMS—Boarders, (per month, payable in advance) ... $20

... Latin or Greek ... Spanish and German ...

... For terms of attendance on the evening classes, apply to the Institution.

DAY AND BOARDING SCHOOL FOR YOUNG LADIES, UNDER THE DIRECTION OF MADAM CHARPAUX,

... corner of ... and Chartres street.

THIS Institution, which has been conducted for several years, ... beyond all ... the capacity of those who have charge ...

Determined to merit the confidence of parents, Mad. Charpaux will spare no pains to make her seminary equal to the best institutions of the kind in New Orleans, and in order to do this, she has employed the ablest teachers.

Madame Charpaux has purchased a large and airy edifice, one of the highest points of ground in the city, and has built an additional and elegant apartment for the study and recreation rooms of her scholars ...

Great attention will be paid to the improvement of scholars in the English language. ... The English, French and Spanish languages ... and to impart all the branches of a polite education ...

During the summer the classes will open at 8 o'clock, and close at 2. ... at 4 and close at 6 o'clock ...

TERMS:

Boarders—Tuition included ... $30 per month.
Half Boarders ... 15 do
Day Scholars, higher class ... 8 do
Do ... 6 do
Do ... 4 do
Do ... 3 do
Dancing on the Piano ... 6 do
Music and Drawing will be charged separately.

... parents to give her a call.

DAY AND BOARDING SCHOOL, UNDER THE DIRECTION OF MADAME FABERT,

Corner of Rampart and Du Maine streets.

THIS Institution is one of the best located in the city with regard to health and every other ... The building is ... with ... and are ...

There are four large dormitories with dressing cabinets; the spacious galleries all through the house; a splendid terrace commanding a most beautiful view of the city and of the Lake.

The best advantages are offered to parents, as to the moral and intellectual cultivation of the minds of their daughters.

Madame Fabert is always present with her pupils; she is ... assisted by ... in every ... There is an ample number of the best teachers employed, ...

Every branch of a solid and refined education is taught in both languages; ... Drawing, Painting, Dancing, and Embroidery, &c. ...

It would be superfluous to say anything regarding the special attention that is paid to the English, French and Spanish languages ...

For terms, apply to the Institution, where prospectuses will be obtained.

YOUNG LADIES residing at a distance in the ... will be conveyed gratis to and from the institution.

G. ... INSTRUCTION.

No. 146 Conti street, between Dauphin and Burgundy streets.

MR. G. ROYER, founder of this establishment, has ... in New Orleans, avails himself of this opportunity to make a new appeal to the confidence of parents. ...

TERMS.

... $ per month; ... do do; payable ... in advance.

No deduction for absence. A month once commenced must be paid for in full. Books, paper, &c. ...

MISCELLANEOUS.

J. DUBEL & CO., Stationers, ... and Blank Book Manufacturers, ... CHARTRES STREET 37

RESPECTFULLY inform their numerous friends, and the public in general, that they have received ... from New York, and, also, by steamer Empire City, a complete and large assortment of STATIONERY, which they offer at the most ...

They have made permanent arrangements in Europe and at the North, in order to receive by each arrival the best articles. Their present stock has been selected with great care, and they now hope to be able to meet the wishes of all.

Amongst other articles they call the attention of the public to the following:

BLANK BOOKS of various sizes, in extra, full and half binding, consisting of Ledgers, Journals, Cash Books, Day Books, Invoice Books, Bill Books, Order Books, Record Books, &c.

A large assortment of LETTER-PAPER, of different sizes and qualities.

A large assortment of FOOLSCAP, of different sizes and qualities.

A large assortment of RECORD PAPER, of different sizes and qualities.

A large assortment of NOTE PAPER, of different sizes and qualities.

A large assortment of COPYING PRESSES.

COPYING LETTER BOOKS, paged, half and full bound.

Assorted Gold and Steel PENS.

... STAMPING BOXES—blue, black and red, Nos. 1, 2, 3 and 4.

Assorted Writing and Copying INK.

A large assortment of ...
Do do ... BLANKS.
Do do DIARIES.
Do do white and buff ENVELOPES.

Wafers, Sealing Wax, Mouth Glue, Sand Boxes and Wafer Cups; red and white Blotting; pocket thick ... and colored Drawing.

CUSTOMHOUSE BLANKS, always on hand.
A large assortment of METALLIC BOOKS.

Attention is called to the store in one of the largest and best Job Printing Offices, ... with promptness and neatness ...

They have also a large Bindery, where the best of workmen are employed.

We hope our friends will pay us a visit before purchasing elsewhere. Our prices are as low as possible. We, therefore, expect a liberal share of the public patronage.

J. DUBEL & CO., 37 Chartres street.

FRESH GARDEN SEEDS.

RECEIVED PER STEAMSHIP STAR OF THE WEST:

Early white flat Dutch TURNIP; ... do; ... do; Yellow Ruta Baga do; ...

For sale in quantities to suit purchasers.

E. MAUPAY, ... Gravier, near Camp st.

F. BACCALIER, 29 and 31 ... STREET, NEW ORLEANS.

Fresh Seeds—Growth of 1856.

RECEIVED by the last arrivals from Europe and from the North:

[illegible]

CABBAGE—Large Oxheart, Drumhead, Savoy, ... Flat Dutch, ... Early York ...
CARROT—Dutch, half long; Dutch, short; Creole, half long;
...

A variety of Plants in assorted pots; Assorted Flower Pots.

For sale, on moderate terms, by

F. RENAUD, 181 Old Levee, Between Hospital and Barracks streets.

Garden Seeds!—Growth of 1856.

RECEIVED from the North, per ... Philadelphia and ... Warrior, superior garden seeds, ...

[illegible]

OENSCHLEGER & LOEFFLER, No. ... Chartres street,

... beg leave to inform their friends and the public ...

Watches, Jewelry, ...

FOR SALE CHEAP.

LAMPS of all sizes, ...

Water Coolers; English Trays and ...; Pumps; ... Ice ... Tin ... and ...

... E. BAUDIER & CO.

3000 ... Sheets ... AT ... PRICES.

... M. ROULE ...

FRENCH SOMNAMBULIST, ... Cure of all kinds of Diseases, and especially Nervous Diseases.

... The New Orleans press have frequently mentioned the wonderful cures ... Dr. ... in 1854 and 1856 ...

To Ladies of ... No. ... Royal ... Philip ...

MADAM FLANDRIN, from Paris, ... Mme. ...

... CHARTRES STREET .... 17 ...

B... begs leave to inform the ladies of New Orleans that she has received from Paris ...

J. GOSSELIN, Successor to ... 68 Old Levee ..., between Conti and Bienville ...

OFFERS for sale ... Claret ... Champagne, ... Sauterne ... Brandy ... Whisky, ... Orange Flower Water, ... A full and complete assortment of Syrups, &c. &c.

GOODCHAUX BROTHERS, 107 AND 109 OLD LEVEE STREET.

JUST received per ... the ... Woolen and Worsted ... Velveteens ... Cloths.

Also, a very extensive assortment of ... men's and boys' Hats, suitable for the market, at the very lowest prices.

TOBACCO—... boxes ... Brand ... for sale by GALLOSO & PASCAL, corner Conti and Levee.

HAVANA CIGARS—... Havana Cigars, ... for sale by FCO. SAMBOLA, Jr., ... Tchoupitoulas st.

IN STORE and for sale by the undersigned ... Claret, ... for sale by ... V. BENQUE & CO., Corner Marais and Mandeville streets, Third District.

CANDLES—... boxes ... Sperm, ... for sale by GALLOSO & ABSCAL, corner Conti and New Levee.

SUGAR—... boxes white, yellow and brown Havana ... For sale by ... & CO.

IN STORE—... boxes ... Havana ... & ... 20 ... Tchoupitoulas ...

150 ... French ... for sale by F. DE SAMBOLA, Jr., ... Tchoupitoulas ...

WINE OF BORDEAUX—... boxes ... for sale by J. & J. TARDOS, 21 Old Levee st.

STRAWBERRIES IN JUICE—... boxes ... for sale by J. & J. TARDOS, 21 Old Levee st.

HAVANA CIGARS—... LABORDE & XIQUES, 80 New Levee, opposite Hospital Alley.

LANDING ex ship Victorine, from Bordeaux— ... QUEYROUZE & LARGE ...

IN STORE—... boxes Vermouth, Noilly, Pratt & Co; ... Sardines ... Claret ... Cognac; ... do ... do Lemon ... Absinthe ... Marseilles ...

For sale by J. B. CREMIN, ... Tchoupitoulas st.

LANDING ex ship Johannisberg, from Havre—... Champagne ... For sale by RENAUD & CAMBOURY, Corner Royal and St. Louis sts.

PIPER HEIDSIECK CHAMPAGNE.—... baskets ... For sale by FRERAS & COUTURIE, 21 and ... Gravier st.

C. F. HEGER'S SWISS ABSINTHE—... landing ex ship Johannisberg ... For sale by FRERAS & COUTURIE, 21 and 23 Gravier st.

BRANDY FRUIT—... cases ... in store and for sale by FRERAS & COUTURIE, 21 and 23 Gravier st.

SILK and twist for sewing machines, of all colors and numbers, for sale by LEON FERRER & CO, 51 Chartres.

SARSAPARILLA—... bales, ... For sale by J. Y. DE GRANA, ... Bienville st.

LANDING from ships ... and Western Star, from Liverpool, an assortment of ... Iron ... the following dimensions, viz: ... WROUGHT IRON.

... by 14, ... by 16, ... by 20, ... by 22, ... CASE IRON. ...

JUAN Y. DE GRANA, ... Bienville st.

EMBROIDERED ... per ship Victorine, from Bordeaux— ... For sale by LOUIS F. MAZEROT, ... Tchoupitoulas street.

LANDING ex bark ..., from Bordeaux ... For sale by LOUIS F. MAZEROT, ... Tchoupitoulas street.

A... Absinthe, Brandy, Whiskey, Gin, ... WHISKY—... bbls old Monongahela ... For sale by ... & SON, ... Magazine st.

POMATUM, No. ... Royal ...

... St. Ann street, between Bourbon and Dauphin, ... inform the public, that the new ... POMATUM ... for the preservation of the hair ...

SWEET OIL—... baskets, ... For sale by GRATIAA, COMMAGERE & CO., 20 Customhouse st.

FRUITS IN JUICE—... boxes, ... For sale by V. & E. MARSHAL, ... Levee st.

CHOCOLATE—... boxes ... For sale by ... & ...

LANDING ex ship ... for sale by LANATA BROTHERS, 9 and 11 Jefferson street.

IN STORE—... Claret, St. Julien Medoc ... For sale by LANATA BROTHERS, 9 and 11 Jefferson street.

Daguerreotype Gallery. Portraits Taken in a few Seconds by the Attention of the Light.

GIROUX, No. 142 Canal Street, between Bourbon and Dauphin Streets.

MR. GIROUX, Daguerreotypist, informs the public that his Saloon and Studio are now opened, at No. 142 Canal street, where visitors will be gladly received.

He avails himself of this opportunity to call the attention of amateurs to his improvement, in New Orleans, in Daguerreotype Portraits, and promises to be compared with what has been done heretofore in the line, the proof Portraits exhibited in their gallery.

Mr. Giroux announces, besides, that, with a view to the popularity of his art, the prices of his Portraits, whether black or colored, will be very moderate.

Mrs. Turner, 160 Canal street,

HAVING extensive orders in France, will be prepared to offer to the ladies, in the fall, an unusually large and elegant stock of Goods, in PARIS MILLINERY, BONNETS, RIBBONS, FLOWERS, FEATHERS AND HEAD DRESSES; CLOAKS and MANTILLAS in the prevailing style and fashion; and Embroideries, direct from Manufacturers in Nancy. In this department there will be much novelty.

Embalming the Dead!

P. CASANAVE, UNDERTAKER, No. 37 Marais street, between Customhouse and Bienville.

HAVING purchased a right from Dr. HOLMES, of New York city, of EMBALMING THE DEAD, he offered promptly to all orders, by day or night. The process is simple, and is not subject to inconvenience, or expense. Bodies embalmed by him are preserved to keep free from decomposition, and can be transported to any part of the world without exhalation of offensive odors, or the least loss of features ... in an advanced state of decomposition, restored to a ...

Full particulars in pamphlets will be given to those who may apply.

N. B.—Doctors, ministers, physicians and lawyers will be embalmed free of charge.

Pianos! Pianos!! Pianos!!! 56 Royal street. FOUR GOLD MEDALS HAVE BEEN AWARDED TO J. FAIVRE, At the Last Exhibition of Paris, 1855, for his PATENT AMERICAN IRON FRAME.

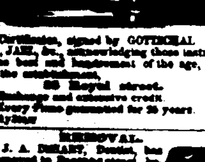

Certificates, signed by GOTTSCHALK, STRAKOSCH, JAEL, &c., acknowledging those instruments to be the best and improvement of the age, can be seen at the establishment.

56 Royal street.

Exchange and extensive credit.

Every Piano guaranteed for 25 years.

REMOVAL.

DR. J. A. DELAUP, Dentist, has removed to Baronne street, between Canal and Common streets, opposite the Lafayette horse car depot, New Orleans.

DR. ARPOUX, SURGICAL AND PRACTICAL DENTIST,

located at No. 5 Baronne, near Canal street, where he intends to remain and continue to perform all dental operations, with the latest improvements, to the entire satisfaction of his patients, and at his usual moderate charges.

Office and residence, No. 5 BARONNE STREET between Canal street and Lafayette Cars Depot.

L. DUFRESNE, Dentist, ROYAL STREET, No. 60,

INFORMS his customers and the public generally that ... of all dental, surgical and mechanical ...

... pairs Boots ... LEON FERRER & CO., 51 Chartres st.

Paper Hangings. S. CHRISMAN, Corner of Bourbon and St. Louis streets,

HAS just received per ship Johannisberg, from Havre, a very extensive assortment of latest style and very rich PAPER-HANGINGS, which is offered on very moderate terms. Buyers are invited to call and examine the stock.

S. CHRISMAN, Corner of Bourbon and St. Louis sts.

NOTICE.

THE undersigned are now offering for sale at the lowest market price, 30 GARDENIAS. Red and White Dwarf Roses, in lots to suit all parties.

TO PLANTERS AND COMMISSIONERS.

... barrels ... No 3 Mackerel, just landing from Boston.

... barrels Mess, M O Prime and Rump Pork. Beside Bacon Shoulders and Sides, Flour, Whisky, Mess and Prime Beef, Lard, Beans and Potatoes.

1,000 sacks Cowpeas. For which orders are respectfully solicited.

F FARRUDE & SON.

1000 ... LBS. Bedding ... for sale at cost price ... E. HAUTES & CO, 21 Conde street.

Spanish Produce.

75 Quite Villafranca Wine, Port brand; ... St. Vincent Wine; ... Playing Cards; ...

In store and for sale by ... PABLO CALPI, 128 Old Levee street.

CRACKER BISCUIT—... landing ex ship ..., from Liverpool. For sale by DUFFEE & IKEN, corner Royal and Conti streets.

CLARET—... St. Julien ... for sale by X. LAMBERT, 62 Magazine st.

D... BRANDY ... For sale by X. LAMBERT, 62 Magazine st.

BRANDY—... pipes, Edmond Jonis; ... do Old Cognac; ... do Superior Cognac. For sale by X. LAMBERT, 62 Magazine st.

WHISKY—... bbls old Monongahela ... For sale by X. LAMBERT, 62 Magazine st.

LATEST STYLE ARTICLES.

MRS. ALBERT respectfully informs ladies in the city and country that she has added to her establishment at the corner of ROYAL and BIENVILLE streets, the ground floor store, where an extensive assortment of latest style articles will be found.

Having just arrived from Paris and purchased her goods with the greatest care, she confidently expects from ladies a continuance of their kind patronage.

Mrs. Albert ... also begs to inform the public that she has added to her Millinery Store ...

Having secured the services of one of the most skilful dressmakers in Paris, from the house of ..., dressmaker to the Empress of France and the ... of England, she hopes that her choice goods and her skill will be appreciated by the high fashion of New Orleans.

IN store and for sale by the undersigned—

... cases old family Claret; ... do ordinary Claret; ... White Wine; ... Whisky; ... Old Madeira; ... Peach Brandy; ... Port Wine; Monongahela distilled Gin, in 5⅞ gal. demijohns; ... Cognac, various brands, ...

... Ringold ... Julien Claret; ... various brands; ... White Wine; ... Absinthe; ... Bitters; ... Cherry bounce;

1,000 demijohns, all sizes; 50,000 extra fine Corks, in bales; ... corks, in sacks, 500 each; ... pantaloon Corks, in sacks; ... bonbons Bordeaux bottles.

PAUL LACROIX, 13 Toulouse street.

LEGAL NOTICES.

J. D. B. Macarty, Agt., vs. ... No. 8446.

FIRST JUSTICE'S COURT—PARISH OF ORLEANS.—By virtue of a writ of fieri facias to me directed by the Hon. John W. Andrews, Justice of said Court, I shall offer for sale, at public auction, on MONDAY ... day of October, 1856, at 11 o'clock, at my warehouse, No 104 Dauphin street, between Conti and St. Louis streets—

One lot of FURNITURE, &c., seized to satisfy said writ.

Terms, cash.

J. W. DUPLESSIS, Constable.

Succession of Joseph Durand.

SECOND DISTRICT COURT OF NEW ORLEANS.—Notice is hereby given to the creditors of this estate and to all other persons herein interested, to show cause within ten days from the present notification, (if any they have or can) why the account presented by the curator should not be homologated and approved, and the funds distributed in accordance therewith.

By order of the Court,

A. DREUX, Deputy Clerk.

Succession of Anderson Marsh.

SECOND DISTRICT COURT OF NEW ORLEANS.—Whereas Thomas Hassam has petitioned the Court for letters of administration on the estate of the late Anderson Marsh, deceased intestate. Notice is hereby given to all whom it may concern to show cause, within ten days, why the prayer of the said petitioner should not be granted.

By order of the Court,

A. DREUX, Deputy Clerk.

Succession of Zelie Claiborne.

SECOND DISTRICT COURT OF NEW ORLEANS.—Whereas Susan White has petitioned the Court for letters of dative testamentary executorship on the estate of the late Zelie Claiborne, deceased. Notice is hereby given to all whom it may concern to show cause, within ten days, why the prayer of said petitioner should not be granted.

By order of the Court,

A. DREUX, Deputy Clerk.

Succession of J. J. Michel.

SECOND DISTRICT COURT OF NEW ORLEANS.—... Polycarpe Michel has petitioned the Court for letters of administration on the estate of the late J. J. Michel, deceased intestate. Notice is hereby given to all to whom it may concern to show cause, within ten days, why the prayer of the said petitioner should not be granted.

By order of the Court,

A. DREUX, Dy Clk.

STATE OF LOUISIANA—FIFTH DISTRICT COURT OF NEW ORLEANS.—No 11,361.—I hereby certify that on the 4th day of October, 1856, judgment was rendered in this Court in the suit of Odile Labarre vs. Pierre Gabriel Labarre, in the words and figures following, to wit:

This cause having been submitted to the Court on the evidence on file, and the Court being satisfied that plaintiff has fully made out her case: It is ordered, adjudged and decreed that there be judgment in favor of the plaintiff, Odile Labarre, wife of Pierre Gabriel Labarre, and against her said husband; that there be a separation of property between the parties, plaintiff and defendant; that the said plaintiff do recover of the said defendant the sum of six thousand one hundred and ten dollars, and costs of suit.

Judgment rendered October 4th, 1856.

Signed October 9th, 1856.

(Signed) P. AUGUSTIN, Judge.

In testimony whereof, I have hereunto set my hand, and affixed the seal of said Court, at the city of New Orleans, on this ninth day of October, in the year of our Lord one thousand eight hundred and fifty-six, and in the eighty-first year of the Independence of the United States.

J. O. CHALON, Dy Clerk.

AUCTION SALES.

Stock of Fancy Goods, Store and Gas Fixtures. BY H. PEYCHAUD & CO. C. SAMORY, Auctioneer.

THIS DAY, 27th October, will be sold, at 10 o'clock, at the auction room ... Chartres street—

100 Lots of FANCY ARTICLES, Jewelry, Needles, Hosiery, Buttons, &c.

ALSO—The Store Fixtures, consisting of Glass Cases, Shelves, Counters, Desks, a Fire-proof safe, and the Gas Fixtures.

Terms at sale.

Foreign and Domestic Goods. BY H. PEYCHAUD & CO. C. SAMORY, Auctioneer.

TUESDAY, 28th October, will be sold, at 10 o'clock, at their auction room, No. ... Chartres street—

150 packages and lots of Foreign and Domestic Goods, consisting of blue, gray and white blankets, pilot cloth, satinett, Kentucky jeans, linseys, red and white flannels; cashmeres, merinos, alpacas; black and fancy silks; ribbons; kid gloves; hosiery; 4-4 French prints; spool cotton, black and fancy threads; can prints; shawls; white linsey and cambrics; bleached and brown cottons, ticks, checks, denims and cottonades.

Terms liberal at sale.

Goods can be examined early on the morning of sale.

Furniture—On Account of Departure. BY J. EUGENE TOURNE, Auctioneer.

MONDAY, the 27th inst., at 11 o'clock, A. M., will be sold at auction on Customhouse street, near the corner of Marais street—

The Household Furniture consisting of Mahogany and Walnut Bedsteads, Armoirs, Sofas, Chairs, Bureaus; Tables; Cooking Utensils, &c.

Terms cash.

Brick Dwelling-houses on Royal, Hospital and Bienville streets, Paul J. Lefebvre et als., vs. Mrs. John Arrowsmith. Sale to effect a partition among the heirs. BY N. VIGNIE, Auctioneer.

BY virtue of an order from the Honorable the Second District Court of New Orleans, dated 26th September, 1856, will be sold at public auction, on SATURDAY, 15th November, 1856, at 12 o'clock, M., in the Rotunda of the St. Louis Hotel, the following described property:

1. A CERTAIN LOT OF GROUND, in the square bounded by Royal, Conde, Hospital and Barracks streets, measuring forty feet front on Royal street, by one hundred and ten feet deep. Together with a substantial one-story brick dwelling-house, No. 235, having five rooms, one closed gallery, one closet, &c., two fire-rooms, well finished, in the side two brick kitchen, having ten rooms, hydrant, cistern, two entrances, &c. Together with 21 shares of the Citizens' Bank of Louisiana attached to the same.

2. ANOTHER LOT, in the same square, measuring 30 feet, 11 inches and 4 lines front on Hospital street, by 86 feet and 3 inches deep. Together with a two story brick building, slate roof, having ... rooms, &c.

3. A CERTAIN LOT OF GROUND in the square bounded by Bienville, Burgundy, Dauphin and Conti streets, measuring (French measure) thirty feet front on Bienville street, by eighty four feet deep. Together with the one-story house, containing four rooms, cabinet, kitchen, &c.

Terms and Conditions.—The purchaser of the property first described will assume the payment of a stock note of $1,744 in favor of the Citizens' Bank, due 1st April, 1857, and renewable yearly, according to the charter of said Bank, and also a contribution bond of $71, due 1st May, 1857. For the balance of adjudication, as well as for the other property, one fourth cash, and the balance on a credit of 6, 12 and 18 months, for notes without endorsers, bearing interest at the rate of six per cent. from date until maturity, and after maturity till paid at eight per cent., as a penal clause, to be secured by a mortgage on the above described property. Said note to be divided into coupons so as to suit the convenience of the vendors.

The buildings to be insured against the risks of fire and until final payment, and the policies transferred to the vendors.

Acts of sale before S. Magner, Esq., Notary Public.

Cotton Press and Bank Stocks, Improved Real Estate, &c., &c. Succession of Mrs. Victor Roumage. BY N. VIGNIE, Auctioneer.

BY virtue of an order from the Honorable the Second District Court of New Orleans, dated 23d September, 1856, will be sold at public auction, on THURSDAY, 13th November, 1856, at 12 o'clock, M., in the Rotunda of the St. Louis Hotel, for account of said succession—

1. A LOT OF GROUND, in the square bounded by St. Philip, Royal, Dumaine and Bourbon streets, measuring 28 feet front on St. Philip street, ... inches in depth on the South line, 62 feet 4½ inches on the line which separates it from lot No. 3, and 28 feet 5 inches on the rear line—together with the two-story brick house, No. 89, two-story brick kitchen, water works, &c. &c.

Together with 96 shares of stock of the Citizens' Bank of Louisiana, reduced to 89 shares.

Terms.—The purchaser will assume the payment of a stock note of $8614 19, payable on the 1st May, 1857, and renewable according to the chart of the Citizens' Bank of Louisiana, also, the last contribution bond of $88, payable at the same bank on the 1st May, 1857; for the balance of adjudication, one-fourth cash; the remainder at 1, 2 and 3 years with interest at 6 per cent. per annum from date of sale and after maturity 8 per cent.

2. TWO CORNER LOTS OF GROUND in the square bounded by Villere, St. Peter, Marais streets, and Carondelet Walk, designated as lots A and B.

Lot A measures 3... feet 6 inches and one line front on St. Peter street, by 56 feet in depth and front on Villere street.

Lot B measures 32 feet 1 inch and 6 lines front on Carondelet Walk, by about 62 feet in depth and front on Villere street; together with the one story house and other improvements erected on each of said lots A and B; each house containing four rooms, all newly covered.

Terms—One-fourth cash; the balance at 1, 2 and 3 years, with interest at 6 per cent. from date of sale, and after maturity 8 per cent. Said properties are rented to the 31st October, 1857, at $300 per year, or $25 per month.

3. TWO LOTS OF GROUND in the Third District, in the square bounded by Levee street, or Public Road, St. Ferdinand, Moreau and Montegut streets, designated as lots Nos. 1 and 2, measuring, together, 39 feet 8 inches and 7 lines front on St. Ferdinand street, by 106 feet 2 inches and 2 lines in depth and front on a common alley 106 feet in depth on the other line, and 35 feet 7 inches and 6 lines on the rear line. Together with the three-story Brick House, with granite front, covered with slates, &c., with 64 shares of the Citizens' Bank of Louisiana, reduced to 61.

Terms—The purchaser will assume the payment of a stock note of $976, payable on the 1st May, 1857, and renewable according to the charter of the Citizens' Bank of Louisiana; also the last contribution bond of $66, payable at the same Bank on the 1st May, 1857; for the balance of adjudication one fourth cash, the remainder at 1, 2 and 3 years' credit, with interest at 6 per cent. per annum from date of sale, and after maturity, till paid, 8 per cent.

All the policies of insurance to be transferred to vendor.

Also—BANK STOCK AND LOWER COTTON PRESS SHARES—15 Shares of the Louisiana State Bank, 10 Shares of the Levee Cotton Press.

Terms—cash.

Acts of sale before S. Magner, Esq., Notary Public.

AUDUBON COLLEGE, Corner Burgundy and Hospital streets, Under the management of S. ROUEN.

THE plan of studies comprises the Latin, Greek, Spanish and German Languages, and all the branches of a complete English and French education, viz: Mathematics, Rhetoric, History, Geography, Book-keeping, Penmanship, &c.

The number of Professors will always correspond to the number of pupils.

Mr. J. M. De Feuilly, architect, is charged with the class of linear drawing applied to machines, machinery, surveying, with landscape and perspective, without extra charge for the pupils of the College.

TERMS:

Boarders	$ 30 00 payable in advance, every three months		
Half Boarders	15 00	do	per month
Higher Classes	10 00	do	do
Intermediate Classes	6 00	do	do
Elementary Classes	4 00	do	do
Primary Class	3 00	do	do
Bed and Bedding	5 00	a year	

The German Language, accomplishments and stationery charged separately.

The classes are opened the whole year, from 8½ o'clock, A. M., to 3 o'clock, P. M., and from 4½ P. M. to 6 P. M.

The improvements just completed enable Mr. Rouen to accommodate more Boarders and day Scholars.

New Mackerel.

IN STORE—50 bbls new No. 2 Magdalen Mackerel; A. TITUS, No. 75 Old Levee street.

MACKEREL—50 bbls No. 3 shore; 25 do No. 2 large, landing ex ship ..., and for sale by GALLOSO & PASCAL, corner Conti and New Levee sts.

FLOUR—25 half bbls extra family and 100 bbls extra superfine and fine, St. Louis brands. For sale by GALLOSO & PASCAL, corner Conti and New Levee sts.

TOBACCO—50 bales Mexican Leaf Tobacco, for wrappers and fillers, received per schooner ..., for sale by BROUSSEAU & CO, 16 Bienville st.

LANDING ex Morning Glory, from Bordeaux—25 boxes Aromatic Mustard; 50 do Brandy Cherries; 20 cases Sardines in oil, ½ and ¼ boxes; 50 boxes Stuffed Olives; 1 case Cork Caps. For sale by HENRY VALETON, 30 St. Louis st.

IN STORE.

210 CASKS CLARET WINE, St. Julien Medoc;
35 do do, for family use, do;
15 casks Claret Wine, old, St. Julien Medoc;
35 do White Wine, Haut Sauterne;
60 bbls do do;
115 qr pipes Edmond Jaulin Cognac;
45 do Etienne Rouchy do;
50 do superior old do;
10 puncheons Jamaica Rum;
10 pipes Holland Gin, Meambeai;
240 boxes St. Estephe Claret Wine;
200 do St. Julien do;
50 do White Wine, Haut Sauterne.

For sale by X. LAMBERT, 62 Magazine street.

LANDING ex ship Ellen A. Miller—
45 casks Claret Wine, St. Julien Medoc;
12 do White Wine, Haut Sauterne;
50 bbls do do do;
50 boxes Absynth, Berrajol & Brunsson;
25 do Kirsch, do do.

For sale by X. LAMBERT, No. 62 Magazine st.

Notice.

THE undersigned has this day associated with him Mr. OCTAVE VOORHIES, and the business will be continued under the firm of G. W. DUNBAR & CO.

G. W. DUNBAR.

New Orleans, June 1st, 1856.

G. W. DUNBAR. O. VOORHIES.

G. W. DUNBAR & CO., WHOLESALE DEALERS IN BOOTS, SHOES AND BROGANS, No. 5 Magazine street, NEW ORLEANS.

Boots, Shoes and Brogans.

WE are now receiving a large and well selected stock of seasonable goods in our line, manufactured expressly for the Southern trade. For sale by

G. W. DUNBAR & CO., 5 Magazine street.

Russett Brogans!

OF THE BEST QUALITY, and all sizes, for Plantation use. Also, Wool and Canvas HATS, for sale by G. W. DUNBAR & CO., 5 Magazine street.

LARGE HAIR STORE.

J. Auge, Hair Dresser, 66 Chartres st.

J. AUGE begs leave to inform the ladies and gentlemen in the city and country, that the latest style articles in the above line and also perfect imitations will be found in my store. Orders will be attended to, as to give satisfaction invariably my customers. Also, every article in the Hair Dressing line for both sexes.

An extensive assortment of ornaments and hair dresses, such as artificial flowers, hair work jewelry, ..., and Parisian toilet perfumery, latest style shell combs, and a large stock of other articles. Ladies and gentlemen are invited to call and examine.

A Ladies' Saloon.

P. S.—Lessons in Hair Dressing by J. AUGE.

RECEIVED per Cotton Planter, from Havre—
50 kilos. Ioduret of Potassium;
1000 boxes Mothes's Capsules;
1000 Sacks Roge's Powder;
1000 do Brou's Injection;
100 do Berthe's Cod Liver Oil;
100 kilos. Potato Fecula.

For ship New England, from Bordeaux—
150 bottles Fastre's Cod Liver Oil;
150 do Portal's Sirup.

For sale by EDOUARD GUILLOT, 148 Royal st.

POTATOES—300 bbls Northern, landing from ship ... Marathon.

ONIONS—300 bbls Northern Silver-skins, landing and in store.

DRIED FRUIT—200 bbls apples and peaches, in store.

BEANS—125 bbls Northern, in store.

PEAS—Split, cow, lady, Canada, and green split, in store.

POTATOES—350 sacks, landing from steamboat J H ...

GARLIC—100 bunches large Spanish, in store.

RICE—30 tierces choice Carolina.

FLOUR—300 bbls extra fancy and fine, in store.

SALT—200 sacks coarse and fine, in store and for sale by DONNELLY, ... & CO, 62 Tchoupitoulas st.

TEA—Just received, from Philadelphia, ... chests Gun Powder ... do Imperial; ... do Oolong; ... do English Breakfast.

For sale by FAURES & NORMAN, 20 and 22 Royal st.

TO ARRIVE per ship Oregon, from Havre—... cases ... boxes, Sardines in oil, fresh; ... cases ... half boxes, do do; ... quarter boxes ... For sale by HENRY VALETON, 30 St. Louis street.

AUCTION SALES.

Winter Clothing, Blue Flannel Undershirts, Caps, &c. BY BLACHE & LEAUMONT.

MONDAY, 27th instant, at 10 o'clock A. M., will be sold at their auction rooms, No. 77 Chartres street—

An assortment of men's cloth and ...

... At 11 o'clock, ... dozen of white and colored ... 150 ... of fine winter Clothing, such as frock coats, ... fancy cassimere, gray satinett, jean and cotton ... Pants; black and brown cloth dress and frock Coats, blue flannel shirts, Canton flannel Shirts and Drawers, denim Overalls, Guernsey Frocks, Neck Ties, &c.

Terms at sale.

Brussels, Ingrain and Three-ply Carpetings—Without Reserve. BY BLACHE & LEAUMONT.

MONDAY, 27th instant, at 10 o'clock A. M., will be sold, at their auction rooms, No. 77 Chartres street—

2 pieces of Brussels, Three-ply and Ingrain Carpeting. Terms at sale.

India Bagging. BY D. E. MORPHY, Auctioneer.

THURSDAY, the 30th instant, at 12 o'clock M., will be sold, for account of whom it may concern, in the Montgomery Warehouse, First District—

10 bales India Bagging, damaged on the ... away on her voyage to this port.

Terms, cash.

Splendid Household Furniture, &c. BY D. E. MORPHY, Auctioneer.

FRIDAY, the 31st inst., at 10 o'clock A. M., will be sold at No. 42 Rampart street—

A very large and complete assortment of ... choice and high cost household Furniture, ... Carpets, &c.; also silver plated ware, china ... ery and cut glassware, kitchen utensils, &c.

Terms cash.

ABSYNTH AND KIRSCHWASSER—
75 boxes Absynth, E. Pernod;
25 do Kirschwasser, do;
25 " Absynth, Yersin & Lecoultre;
25 " Kirschwasser, do do.

For sale by P. D. SEGOND & COUTIN, 13 Bienville street.

MUSCATEL AND VERMOUTH—
100 boxes Muscatel, Jourdain, Brie & Co;
10 do do, Picard & Co;
75 " Vermouth, Noilly, Pratt & Co;
50 do Picard & Co.

For sale by P. D. SEGOND & COUTIN, 13 Bienville street.

FRENCH QUININE—500 ounces Sulphate of Quinine, Labarraque & Co., ... prize medal exhibition of 1855, for sale by P. D. SEGOND & COUTIN, 13 Bienville st.

BORDEAUX VINEGAR—Landing ex bark ..., from Bordeaux, 250 bbls White Vinegar, for sale by P. D. SEGOND & COUTIN, 13 Bienville st.

SWEET OIL—
350 baskets, 24 ounces, Poncelet;
100 do 24 half bottles, do;
150 do 24 ounces, J. Plagne;
74 do 24 half bottles, do.

For sale by P. D. SEGOND & COUTIN, 13 Bienville st.

DRIED PRUNES—100 cases glass jars, 1 lb brand, in store and for sale by D. VALETON & CO., 28 Tchoupitoulas st.

Fine Perfumery.

A FULL assortment just received out of the Hygienic Association;
Pomatum do do;
Dr. Pierre's Tooth Powder;
Various Tooth Waters and Powders;
Soaps, all kinds;
Rice Powder;
Cold Cream, Cosmetics;
Cologne Water; Lavande Water;
Toilet Vinegar.

For sale by ADOLPHE BLACHE, 26 Royal st.

Watches, Jewelry and Silverware.

E. FEYTEL, No. 6 CHARTRES STREET,

JUST received from France and the North, a splendid assortment of ladies' and gentlemen's JEWELRY; also, some fine Gold and Silver WATCHES, and Silver and Plated WARE.

N. B.—Great attention will be given to the repairing of Watches and Jewelry, and to the setting of Diamonds—all of which will be fully guaranteed.

Creole Rice.

30 BBLS. Creole Rice, of the new crop, for sale by A. TITUS, No. 75 Old Levee st.

A. STURZENEGGER & ETERNOD, No. 47 Chartres street,

OFFER for sale, in store and in drawback, 100 baskets Champagne, de St Marceaux & Co., Reims.

THE undersigned call the particular attention of buyers to their large assortment of double barreled GUNS, CARBINES, PISTOLS, &c., from a first rate manufactory.

A. STURZENEGGER & ETERNOD, 47 Chartres street.

IN STORE, and landing ex ship Globe, from Havre—30 cases of Woolen and Cotton Hose and Half Hose, Drawers, Undershirts, &c., for sale, at very moderate prices, by A. STURZENEGGER & ETERNOD, 47 Chartres street.

Goods for the Mexican Market.

THE undersigned offer, at very low prices, Rebozos, Printed and Veronica Handkerchiefs, Silk and Cotton Shawls, ..., Turkey Red, &c.

A. STURZENEGGER & ETERNOD, 47 Chartres st.

THE undersigned have received per ... Hamburg and Globe, a large assortment of ... GOODS, and their stock will be continually renewed by arrivals from Havre and England ...

... market prices, black and colored ... woolen and half woolen stuff for Dresses, ... Embroidered Scarfs, ... Ribbons, Damask and wool, ... and cotton, embroidered bobbinet and ... Half Umbrellas, Fans of all kinds, ... and a great number of other articles suitable to this market. Besides, ... to close some consignments, they will sell divers goods under cost prices.

Their conditions are liberal, and prices are invariably established on the lowest scale.

A. STURZENEGGER & ETERNOD, No. 47 Chartres street.

40 QUARTER pipes Rochelle Brandy, 4th proof; 12 half do Cognac, Champagne Vineyard; 15 do do Vine Champagne, Jules Larronde; 60 cases Wine, Sauterne; 30 half do do; 5 casks Claret ... Estephe; 9 do do, old Canteloup; 10 bbls White Wine; 324 boxes, of 12 bottles each, Claret, St. Julien ... Leoville brand; 324 do do, White Wine, Sauterne; 192 do do, Haut Brion, Leoville ...; 97 do do ... 1 bottle each, St. Estephe, ... 10 bales ... 50,000 each short pointed Corks; 31 cases, 100 half boxes each, Sardines, Gilet; 9 do, 200 qr do do—landing ex ship ..., for sale by V. & E. MARSHAL, ... Levee st.

BRANDIES—Received per Morning Glory—
5 half pipes Hennessy, 4th proof;
16 quarter pipes Hennessy, 4th proof;
20 do Alexandre Seignette, 4th proof;
60 eighth pipes Archambaud Bros, 4th proof.

For sale by GRATIAA, COMMAGERE & CO., 20 Customhouse street.

PORT WINE—M Reig brand—... qr pipes, expected per ship ... and for sale by GRATIAA, COMMAGERE & CO., 20 Customhouse st.

SARDINES—BONDONET and DESFEUX—
15 cases, ¼ boxes;
100 do, ½ do;
100 do, ... do.

Landing ex ship Morning Glory, and for sale by GRATIAA, COMMAGERE & CO., 20 Customhouse st.

PRESERVES—Received per Morning Glory—Mushrooms—... cases, boxes and half boxes; Green Peas—20 do do; Strawberries in Juice—20 cases, 12 bottles each; Pickles, assorted ...; Truffled Pies—11 cases assorted truffled pies; Truffles—1 case Perigord truffles; Capers in Oil—3 cases, half boxes, Malmaison; Beef and ... Ham ... For sale by GRATIAA, COMMAGERE & CO., 20 Customhouse st.

Cognac Brandies.

IN bonded Warehouse—
15 eighth pipes, Pinaud & Co., first proof, 1806;
18 eighth pipes, do do 1819;
3 half and 7 qr do do 1823;
3 half and 10 qr do do 1841;
4 half and 10 qr do do 4th proof, 1851;
32 qr and 20 eighth pipes, Moreau & Bis, 4th proof;
40 ... and 11 eighth pipes, Champagne, do;
35 qr and 16 eighth pipes, Dacosse, 1st proof.

For sale by SOSTHENE THOMAS, No. 9 Gravier street.

SWISS ABSYNTH—
150 cases, Constant Lecoultre;
100 do G. E. Berger;
4 bbls., Constant Lecoultre;
12 cases Geneva ...

For sale by SOSTHENE THOMAS, 9 Gravier st.

WHITE WINE—
20 casks Sauterne;
60 bbls do;
100 cases do;
100 do Barsac;
100 do do, in half bottles;
100 do do, in half bottles.

In store and for sale by SOSTHENE THOMAS, No. 9 Gravier street.

BRICK MACHINES.—A. Hall's patent Brick Machines, on hand and for sale by H. M. BARLOW & CO., No. 18 Canal street.

CREOLE RICE!—CREOLE RICE—60 barrels Creole Rice to sell by A. TITUS, No. 75 Old Levee street.

HAVANA SUGAR.—... boxes white, yellow and brown Havana Sugar, discharging ex brig Wm. Clark, and for sale by R. CASTILLO & CO., 30 Old Levee st.

WHITE WINE—135 bbls. Haut Sauterne; ... casks Haut Sauterne. For sale by X. LAMBERT, 62 Magazine st.

IN STORE—
... cases St. Julien Claret;
... do old Margaux Medoc;
... do St. Emilion ...;
... do ...;
... do Haut ...;
... qr pipes old ...;
... pipes old Madeira Wine. For sale by LANATA BROTHERS, 9 & 11 Jefferson street.

IN STORE—... casks claret, St Julien Medoc; ... do claret, St Emilion; 400 boxes claret, St Julien Medoc, rich labels; 300 do, white wine, Haut Sauterne; 200 do do, Haut Barsac; 20 qr pipes old sherry; 3 pipes old Madeira. For sale by LANATA BROTHERS, 9 and 11 Jefferson st.

VERMICELLI AND MACARONI—... boxes Macaroni; ... do Vermicelli, 200 do assorted Paste; 50 do Naples assorted Paste. For sale by LANATA BROTHERS, 9 and 11 Jefferson st.

VERMICELLI AND MACARONI—... boxes Macaroni; 500 do Vermicelli; 200 do assorted Pastes; 100 do Naples assorted Paste; 50 do Fine Pastes, in store and for sale by LANATA BROS., 9 and 11 Jefferson st.

LION & PINSARD, 64 and 66 Royal street, corner Bienville.

JUST received per ship Globe, from Havre, a considerable assortment of new fashionable Goods.

GLOVES—Jouvin's kid Gloves, guaranteed genuine; silk Gloves; beaver do; Jouvin do; Parisian silk Mitts, an extra article.

... Berthe; rich and common articles.

BOOTS—A few cases, latest Parisian style.
SHOES—4,000 pairs plantation Shoes.
PERFUMERY—An extensive assortment of French Perfumery, Piver, Lubin, Societe Hygienique, ...
MERCERY—Ribbons of every description, Fringes, Tapes.

Wholesale and retail. Orders for New York and France attended to.

LION & PINSARD, 64 and 66 Royal st., corner Bienville.

Wood! Wood!!

FOR SALE—5000 cords fire ash, deliverable in the course of the season. A portion or the whole of the same contracted for, but wholesale only.

PAUL LACROIX, 13 Toulouse street.

IMPORTED MARASCHINO AND GREEN LIQUOR—15 boxes, 24 half flasks, maraschino; 10 do, 12 bottles, green liquor, for sale by B. TALAMON, 161 Royal st.

CORKS AND LABELS—Wine Corks of every description, demijohn corks, Bordeaux Wine, Madeira and Port wine labels, for sale by B. TALAMON, 161 Royal street.

ORANGE FLOWER WATER—100 boxes, for sale by B TALAMON, 161 Royal st.

SWEET OIL—... baskets, ... boxes, 12 bottles each, James Plagniol. For sale by B. TALAMON, 161 Royal st.

FURNITURE. SOUTHERN WAREROOMS. CHAS. A. STEWART, 271 and 273 Canal street.

CHAMPAGNE—... baskets, J. Mumm & Co; 50 do, 12 bottles, Joseph Perrier; 25 do, 24 half do, do. For sale by B. TALAMON, 161 Royal st.