NEW-ORLEANS BEE.

OFFICIAL GAZETTE OF THE STATE, GENERAL COUNCIL, OF THE FIRST AND THIRD MUNICIPALITY, PRINTED BY JEROME BAYON, No. 110, CHARTRES.

N° 190. NEW ORLEANS, FRIDAY MORNING, MAY 4, 1838. Vol. XI.

TERMS OF THE [illegible]

SUBSCRIPTION.—Twelve Dollars [illegible] paper, per annum, payable annually [illegible] Ten dollars for the tri-weekly [illegible] payable one year in advance [illegible] is given. No subscription will be discontinued [illegible] arrearages are settled. In case of discontinuance, one week's notice, in writing, must be given, previous to the expiration of [illegible].

ADVERTISING.—[illegible] are, for the first insertion, and [illegible] subsequent one. [illegible] original advertisement [illegible] TEN lines or less a square.

ADVERTISEMENTS [illegible] be published at intervals, will be charged [illegible] per square, for each insertion.

YEARLY ADVERTISEMENTS.—Merchants and Traders [illegible] dollars [illegible] one and 60 for both languages. Banks, [illegible] Offices, and other similar [illegible] dollars in English only, and [illegible] dollars in English alone [illegible].

MARRIAGES, AND FUNERAL NOTICES.—Articles calling the attention of the public to sales of property, [illegible] will be charged [illegible] for the first insertion in each [illegible].

[illegible] Advertisements of any personal [illegible] will be charged double, and [illegible].

[illegible] of twenty-five per cent. will be made [illegible] Sales, Registers of Wills and Marriages [illegible] and 10 per cent. on [illegible] property.

[illegible] direct line of business [illegible] such as legal, auction, and [illegible] slaves, stray animals, &c. [illegible] separately and at the ordinary [illegible].

[illegible] not specified as to time will be [illegible] charged accordingly.

[illegible] will be published [illegible] by a responsible person in [illegible].

[illegible] places of amusement, advertising [illegible] charged 100 dollars for [illegible] both languages.

[illegible] price of other advertisements.

FOR HAVANA.
The [illegible] C. F. Dos[illegible] part of her cargo engaged [illegible]. For [illegible] freight or passage, having [illegible] apply to the captain on board, or to J W ZACHARIE & Co. 8 Customhouse st.

FOR SALE.
The brig [illegible] as she now lies [illegible]. For sale, [illegible] COIT & CO. 20 Custom house st

FOR FREIGHT OR CHARTER.
The [illegible] fast sailing schooner WILLOW, [illegible] master, burthen 450 barrels.—For terms apply to
J PRATS & SON, 12 Old Levee.
m1

WANTED.
A vessel [illegible] 200 hhds Tobacco to Liverpool [illegible].
J W ZACHARIE & CO.
8 Custom House st.

FOR HARTFORD, CON.
The [illegible] brig CATHERINE, [illegible] immediate despatch [illegible].
J B BAILEY, 14 Bienville st.

FOR PROVIDENCE, R I.
The [illegible] MORNING STAR, [illegible] Master [illegible].
E. & J. ANDREWS, 2 Canal st.

FOR HAVRE.
The [illegible] Union [illegible].
B LAUDUMIEY, 25 St Louis st.

FOR HARTFORD, Conn.
The [illegible] CITIZEN, [illegible].
J B BAILEY, 14 Bienville st.

FOR PHILADELPHIA—Union Line.
[illegible]
JAMES D DENEGRE, 16 Customhouse st.

FOR PHILADELPHIA—Tower's Line.
The [illegible] OHIO, [illegible].
JAMES D DENEGRE, 15 Customhouse st.

FOR HARTFORD, Conn.
The [illegible] HENRY A BREED, [illegible] 350 barrels [illegible].
J B BAILEY, 14 Bienville st.

FOR BORDEAUX.
The American [illegible] RAYMOND, [illegible] master. For [illegible] apply to J B BAILEY, 14 Bienville st. [illegible] R A LEFEVRE.

FOR BOSTON.
The [illegible] DEPOSIT, Captain Lewes, [illegible] apply on board [illegible] JAMES D DENEGRE, 15 Customhouse st.

FOR BOSTON.
The [illegible] ENTERPRISE, [illegible].
COOLIDGE & PLIMPTON, 56 Gravier st.

FOR [illegible]
The [illegible] TUSCOSA, Powers master, [illegible] engaged and [illegible].
WOOD & SIMMONS, 22 Poydras st.

FOR GIBRALTAR.
The fast sailing [illegible] JULIA, Wood master, [illegible]. For terms, apply on board, or to R. GRONING & CO.

FOR FREIGHT OR CHARTER.
The [illegible] schooner MOGUL, [illegible] burthen 1200 [illegible].
LEVI H GALE, 23 Commons street.

FOR BALTIMORE.
The A1 [illegible] brig GOVERNOR COFFINGTON, Captain [illegible] having [illegible]. For balance [illegible].
LEVI H GALE, 23 Commons st.

FOR [illegible] MARKS.
The [illegible] EMELINE, Capt. [illegible].
R [illegible] 24 Poydras st.

[illegible]
COOLIDGE & PLIMPTON, 56 Gravier st.

[illegible]
J W ZACHARIE & CO.

[illegible] ISAAC HICKS [illegible].
LEVI H GALE.

[illegible]

FOR LIVERPOOL.
The [illegible] OPHELIA, [illegible].
LEVI H GALE, 23 Commons street.

FOR HAVRE.
[illegible]
LEVI H GALE, 23 Commons st.

FOR LIVERPOOL.
The [illegible] MARY ANN, [illegible].
[illegible]

FOR SALE.
The brig [illegible].
[illegible] & CO. 24 Customhouse st.

FOR NEW YORK.
The [illegible] Tuleston, Captain Rose, [illegible]. For freight or [illegible].
J B BAILEY, 14 Bienville st.

For Matamoras Via Rio [illegible].
The [illegible] schooner CUMANCHA, [illegible] will have immediate despatch. For balance of freight or passage, having fine accommodations, apply on board, or to
J PRATS & SON, 12 Old Levee st.

INDIGO—6 serons fine Indigo, for sale by
ap 25 J PRATS & SON

FOR BOSTON.
The first class fast sailing schr. NOTUS, [illegible] master, will positively [illegible] Friday. The freight of 150 barrels under deck, and 75 bales cotton on deck, apply to Captain on board opposite Jefferson street, or to
COOLIDGE & PLIMPTON, No 56 Gravier st.
m3

FOR PHILADELPHIA.
The Packet ship CHESTER, Captain Van Dyck, having a part of her cargo engaged, will meet with despatch.
For freight or passage having fine accommodations for passengers apply on board opposite the Vegetable market or to JAMES REED & CO. 88 Common st.
may 2

FOR GLASGOW.
The ship HERMITAGE, French, master, can take 60 bales cotton on deck, if immediate application be made to
H C CAMMACK & Co. Bank Place.
ap22

FOR ALEXANDRIA D C.
The fast sailing schr LEONIDAS, capt Kelly can take the bulk of about 75 bbls. on deck. For freight which or passage having good accommodations for 6 passengers, apply to J B BAILEY, 14 Bienville st.
apr 25

FOR APALACHICOLA.
Packet Line.
The A 1 brig APALACHICOLA, Captain Speer, having two thirds of her cargo engaged, will have quick despatch as above. For balance of freight or passage, apply on board, or to
KIDDER & HEAD, 24 Poydras st.
ap 14

FOR CHARLESTON.
The fast sailing brig GOV. CODDINGTON, Captain Coleman, will have immediate despatch. For freight or passage apply to
L H GALE, 23 Commons st
or WOOD & SIMMONS, 23 Poydras st
ap 21

FOR SALE, FREIGHT OR CHARTER.
The superior fast sailing coppered schr. VIRGIL, Marstein, master, of about 500 bbls burthen. For terms, apply to R GRONING & CO.
apr 7

FOR MARSEILLES.
The splendid fast sailing copper fastened coppered brig Charles Edmonson, ——, master, having the most of her cargo engaged, will have quick despatch to the above port.
For balance of freight or passage apply to SAM. RICKER, Jr. 36 Camp st or to LEVI H GALE
ap 28

FOR HAVRE.
THE well known ship RUBICON, Geo. L. [illegible] master, having part of her cargo engaged, [illegible]. For balance of freight or passage apply to the master on board or to
JOSEPH BARTHET, 30 Toulouse st
ap 27

FOR BORDEAUX.
The A1 fast sailing brig RAYMOND, Capt. [illegible] [illegible] good accommodations for passengers, apply to
J C BAYLEY, 14 Bienville street
ap 26

FOR TAMPICO.
The fast [illegible] [illegible] Comer, [illegible].
JNO CROSBY, 28 Common st.

FOR VELASCO and GALVESTON, Texas, On Tuesday, 15th May, at 10 A. M.

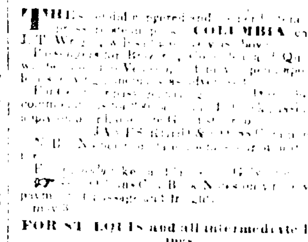

THE [illegible] COLUMBIA, captain J. T. Wright, [illegible].
JAMES REED & CO. [illegible]

FOR ST LOUIS and all intermediate landings.
[illegible]
BOGERT & HAWTHORN, 63 Gravier st.
may 2
N B. The St Louis [illegible].

PACKET
Between New Orleans and Bayou Sara and intermediate landings.
The steamer LEVANT, [illegible].

FOR SALE.
The [illegible] WARREN, [illegible].
COMSTOCK, [illegible] & CO.
ap 20
The Warren is now [illegible] and can be examined by [illegible].

STEAMBOATS
FOR SALE or CHARTER.
[illegible] WHITMAN.

MISS MARTINEAU, [illegible].
Miss Martineau, Retrospect of Western Travels, 2 vols.
Lady Charlotte Bury, Diary of [illegible] Court of George the Fourth.
History of New York, by DePeyster, [illegible].
The Fellow Commoner [illegible] 2 vols.
[illegible]
C HANKEY, Common street, No 23.
ap27

STATE OF LOUISIANA—[illegible]
[illegible]
THEO LEWIS, Deputy Clerk.

TO PRINTERS & PUBLISHERS.
WE [illegible] appointed Messrs Lawrence & Hughes [illegible] Agents in New-Orleans for [illegible] PRINTING PRESSES and PAINTING MATERIALS, [illegible] constantly required by printers and publishers.
R. HOE & CO.
New-York, Jan. 8, 1838.

Messrs Lawrence & Hughes have also been appointed sole Agents for Messrs. Conner & Cooke, of New-York, for the sale of TYPE, &c. and hope in a few days to receive a large assortment. Printers in the Southwestern States, and in Texas, will find it to their advantage to call on Messrs. L. & H. before purchasing elsewhere, as they intend to sell at New York prices. All communications addressed to them at the New Orleans Observer office, No. 40, Poydras st., will meet with prompt attention. feb 8—3m 3tw

RHENISH WINES—200 cases German Hock wines, every variety, for sale at low prices, by
a, 27 H & W ANDERSON.

Bank & Company's Notices.

NOTICE.
THE books of subscription to the Capital Stock of "The Exchange Hotel and Baths' Company," will be opened at the Office of the Pontchartrain Rail Road Company, Old Levee street, between Barrack and Esplanade streets, on Monday the 14th instant, between the hours of 9 o'clock A M and 2 P. M. and continue open from day to day, (Sundays excepted) until Thursday the 24th instant inclusive. The terms of subscription to be as follows—each share to be for the sum of one hundred dollars, payable, five dollars per share at the time of subscribing, and the balance in such instalments and in such amounts as the directors that will be elected by the stockholders may require.
L U GAINNIE,
THOS L SPEAR,
L De FERRIET,
J B F [illegible] RQUE,
THOMAS DUPLESSIS,
JOHN KILSHAW Jr.
L H FERAUD.
New Orleans, May 1, 1838. may 2

Atchafalaya Rail Road & Banking Company.
New Orleans, April 28, 1838.
AT a meeting of the Board of Directors of this institution held on the 17 instant, Charles Harrod, Esq. was unanimously elected Cashier, vice Robert G Dixon, Esq resigned.
Signed SIMON O'CALLAGHAN, Chief Clerk.
ap 30 1m

IMPROVEMENT BANK.
THE Stockholders of this Institution who have not settled by notes the capital in arrear or as required by the Board, to be made on the stocks, are notified that a payment of twenty dollars 15th May next, at the office of the Bank.
By order of the Board.
ap11 J H RABOTEAU, Cashier.

THE CITIZENS' BANK draws on Paris.
a9 J. B. PERRAULT, Cashier.

COMPANY OF ARCHITECTS
Of the Eight District now the Fifth District of the City of New Orleans.
THE subscription books to establish the company of [illegible] incorporated [illegible] March 1838, are this day [illegible] at the office of F. Boisson, [illegible].
New Orleans, 3d March, 1838.
F BUISSON,
J PHILIE,
P SOULE,
J J MERCIER,
J LAURENT,
P R COLLISON,
MANIS [illegible]
mar 3 [illegible]

STATE OF LOUISIANA—First Judicial District Court—[illegible]
[illegible]
JNO L LEWIS, [illegible]

STATE OF LOUISIANA—Parish Court [illegible]
[illegible]
ARMAND PITOT, [illegible]

STATE OF LOUISIANA—[illegible]
[illegible]
ARMAND PITOT, Clerk.

STATE OF LOUISIANA, P[illegible]
[illegible]
ARMAND PITOT, [illegible]

STATE OF LOUISIANA—[illegible]
[illegible]
THEO LEWIS, D[illegible] Clerk.

STATE OF LOUISIANA—[illegible]
[illegible]
ARMAND PITOT, [illegible]

STATE OF LOUISIANA—[illegible]
[illegible]
ARMAND PITOT, [illegible]

STATE OF LOUISIANA—[illegible]
[illegible]
THEO LEWIS, [illegible]

TAKE NOTICE.—[illegible]
[illegible]
L E [illegible]

NOTICE—[illegible]
[illegible]
[illegible] DELERY & CO.

NOTICE.
THE copartnership [illegible] A Bronsema and H R Swasey, has this day been dissolved by mutual consent.
mar 31 A BRONSEMA, H R SWASEY.

THOMAS HOWSON having purchased the interest of H R Swasey, [illegible] continue [illegible].
A BRONSEMA, THOMAS HOWSON.
m31 [illegible]

NO MERCURY NOR COPAVIA.
New Orleans, Nov. 11, 1837.
ABOUT six months ago I had the misfortune to get a secret disease, for which I have applied to several doctors for a cure, and they did not cure me, so now on the above date I put myself under the care of Dr. Huet, and I expect him to cure me. Since that time the disease got worse, so as to break out in large ulcers, [illegible] the number of six or eight on each leg, and all over my face, and sore throat, and not able to work at the present time on account of the disease; large ulcer on the right side of the [illegible]. I am now putting myself confidently under the care of Dr. Huet, of Paris, hoping to be perfectly cured.
m16 JOHN DEAN

COFFEE—50 bags Rio Coffee, for sale by
a6 E & J ANDREWS, [illegible] Gravier st

WELMAN & JENKINS.
AUCTIONEERS & BROKERS
Merchants Exchange Royal street.
may 20—6m

PARALLEL RULERS—The parent [illegible] also the ordinary common rulers of the most approved kinds, for sale at the New Orleans stationery warehouse by NORMAN, STEEL & CO 12 Bienville st.
may 2

CORN MEAL—30 bbls kiln dried, in store, for sale by G DORSEY, 44 New Levee.
may 2

MUSQUITO NETTING—2 bales white netting, 2 do brown do, direct importation, for sale by
m2 COIT & Co. 20 Customhouse st.

COPPERAS—20 bbls in store, for sale by
m2 G DORSEY, 44 New Levee.

LOGWOOD—35 tons Logwood landing from schr [illegible] Rosario, from Campeachy, for sale by
m2 J PRATS & SON, 12 Old Levee.

UNITED STATES Treasury Notes, for sale by
m2 G R STRINGER, 5 Conde st.

SPECIE Wanted by G R STRINGER,
m2 50 Conde st.

UNITED States Bank Notes—Post of $1000 $500, and $100, for sale by G R STRINGER,
m2 50 Conde st.

HAVANA COFFEE—1003 bags Havana Coffee landing from schooner Sabine, for sale by
m2 R. GRONING & CO.

CORN—793 sacks corn landing from steamer Prairie, for sale by
R GRONING & CO.

TOBACCO—12 hhds Tobacco landing from steamboat Prairie, for sale by
m2 R GRONING & CO.

DEERSKINS—4 casks deerskins in store and for sale by
m2 R GRONING & CO.

SMOKED TONGUES—50 dozen just received from New York, for sale by
m2 KIDDER & HEAD, 24 Poydras st.

FOR SALE—$25 (00 Post Notes of the City Bank, bearing 5 per cent interest.
300 Shares Citizens' Bank Stock.
m2 EDW GOTTSCHALK, Broker.

SUGAR—50 hhds fair [illegible], for sale by
m2 G DORSEY, 44 New Levee.

WANTED a Vessel to carry [illegible] hhds Sugar to [illegible]. Apply to HARRISON, CLEGG & CO.
[illegible]

BAGGING—150 pieces Kentucky [illegible] Dundee, for sale [illegible] BOGERT & HAWTHORN, 63 Gravier st.
m2

ROPE—300 coils Kentucky and [illegible] small sizes, for sale by BOGERT & HAWTHORN, 63 Gravier st.

LARD—40 kegs [illegible] for sale by BOGERT & HAWTHORN, 63 Gravier st.

HAY—93 bales prime [illegible] J A CARELLI & CO.

NAILS—[illegible] J A BARELLI & CO.

BURTON PALE ALE [illegible] H. & W. ANDERSON.

PEACH BRANDY [illegible] H & W ANDERSON.

[illegible] SIMMONS, HART, & CO.

[illegible] W & H W[illegible]

ENGLISH CUT GLASS [illegible] H & W ANDERSON.

HAVANA SUGAR—[illegible]

WINES & SEGARS [illegible]

TRUNKS [illegible] JAS D DENEGRE.

EXCHANGE on New York, [illegible] JAS D DENEGRE.

COFFEE—250 bags [illegible] J M CAVALLIER & CO.

SUGAR—[illegible]

SEGARS [illegible] J J CAVALIER [illegible]

LARD—[illegible]

ALEX PAYA & CO. [illegible]

CANARY WINE [illegible] H & W ANDERSON.

[illegible] CAPLE [illegible]

BOOTS, SHOES & BROGANS [illegible]

LANCASHIRE Smoked Hams [illegible] H C CAMMACK & CO.

TOBACCO [illegible]

WHITE & BROWN HAVANA SUGAR—[illegible] J PRATS & SON.

LANDING [illegible] T M CAPALDO [illegible]

PICAYUNE [illegible] SCHRODER & WERNER.

COFFEE—[illegible] J PRATS & SON.

HAVANA Tobacco—[illegible] J ROBERT & Co.
ap 26

PORT WINE—[illegible] H & W ANDERSON.
ap 30

OILS—Sperm and Tanners, for sale on favorable terms by QUARLES & [illegible] 24 Customhouse st
ap 17

TOBACCO AGENCY.
ROWE & CRENSHAW, No 72 Gravier street, have undertaken for many of the Virginia manufacturers, the sale of their Tobacco. The purchasers of every grade, a call is only asked before supplying themselves. ap 27 1m 4w

20,080 Boxes of the genuine BRANDRETH'S UNIVERSAL VEGETABLE PILLS, just received direct from Dr. Brandreth, N. York, and for sale wholesale or retail by the only authorized agents
POLLARD & GREEN, 29 Chartres st
Of the high character of the above Pills as an aperient remedy, [illegible] their high character is well known and appreciated.
Country Merchants and Masters of Vessels who wish to introduce the Brandreth's Pills can be supplied on advantageous terms as above
ap 13—6t

BOARDING.
SUPERIOR accommodations for families or single gentlemen may be obtained, by applying at the corner of Carondelet and Hevia streets. A few day boarders will be received. The house has been newly furnished. H BAX.
ap 9—1m

BANK STATEMENT.
COMPLETE TABLES of all the City Banks—Comparative Statement of Loans, &c. just published, and for sale by NORMAN, STEEL & CO.
march 14—istf Stationers, 12 Bienville st

PROCLAMATION
BY E. D. WHITE,
Governor of the State of Louisiana.

WHEREAS Representatives of this State of Louisiana in the Congress of the United States for the twenty sixth congress to serve for two years ending the third day of March one thousand eight hundred and forty-one, are required by law to be elected on the first Monday of July next and the following days to wit.

One representative to the 25th congress to be chosen in the first congressional district, composed of the county of Orleans, German coast, Acadia and Lafourche.

One representative to the 26th Congress to be chosen in the third congressional district composed of the counties of Iberville, Pointe Coupee and Feliciana.

One representative to the 26th congress to be chosen in the third congressional district composed of the counties of Attakapas, Opelousas, Rapides, Natchitoches, Ouachita and Concordia.

And whereas it is provided by law that on the days aforesaid there shall be elected one Senator from each of the following senatorial districts to serve for the term of four years to wit:

One senator from the second senatorial district composed of the county of Orleans.
One senator from the county of [illegible]ville.
One senator from the district of East Baton Rouge.
One senator from the county of Pointe Coupee.
One senator from the county of F[illegible]iana.
One senator from the county of Lafourche.
One senator from the county of Natchitoches.
One senator from the county of Attakapas.
One senator from the county of Ouachita.

And whereas it is also provided by law that on the said first Monday in July next, and the two following days, fifty representatives to the general assembly of the state of Louisiana shall be elected and chosen to serve for the term of two years, throughout the state, in the following manner to wit:

One representative to be chosen in the parish of Plaquemines.
One representative in the parish of St Bernard.
Seven representatives in the parish of Orleans.
One representative in the parish of Jefferson.
One representative in the parish of St Charles.
One representative in the parish of St John the Baptist.
Two representatives in the parish of St James.
One representative in the parish of Ascension.
Two representatives in the parish of Assumption.
Three representatives in the parish of Lafourche interior.
One representative in the parish of Terrebonne.
One representative in the parish of Iberville.
One representative in the parish of West Baton Rouge.
One representative in the parish and county of Pointe Coupee.
One representative in the parishes of Concordia, Carroll and Madison.
Two representatives in the county and parishes of Natchitoches and Caddo.
One representative in the parish of Catahoula, and [illegible] formerly [illegible].
Two representatives in the parish of Rapides.
One representative in the parish of Avoyelles.
Three representatives in the parish of St Landry.
[illegible] Lafayette.
[illegible] St Martin.
[illegible] St Mary.
[illegible]
[illegible] West Feliciana.
[illegible] West Feliciana.
[illegible] Washington.
[illegible] Ouachita.
[illegible] Union.
[illegible] Livingston.

[illegible]

Given under my hand [illegible] the State of Louisiana [illegible].
E. D. WHITE.
By the Governor,
W[illegible] C. C[illegible], Secretary of State. april 4

SHERIFF'S OFFICE, Parish of Jefferson.
NOTICE is hereby given [illegible] the parish of Jefferson [illegible] collection [illegible].
M GARCIA, Sheriff & Collector.
a 23

METHOD OF LEARNING TO READ IN 20 LESSONS.
MR. VANNIER—Surveyor [illegible]
[illegible]

AGENCY AT WASHINGTON CITY.
FRANCIS A. DICKENS, [illegible] City of Washington, [illegible]
[illegible]
Refer to John Slidell [illegible] New Orleans.
ROBERT ALGEN [illegible] R. W. JAFFRAY.

Allen & Jaffray.
AUCTION, COMMISSION & FORWARDING MERCHANTS,
ST. LOUIS, MISSOURI.
(Front Street.)
References.
Messrs. J. & E. Walsh,
E. & A. Tracy,
Strong & Abney,
Glasgow, Shaw & Co.
M Gunnigle & Way — St. Louis.
Von Phul & [illegible]
Lavet & Ames [illegible]
J. & W. Dwyer — New Orleans.
feb 12—93

CLAY & CLARK.
HOUSE AND SHIP PLUMBERS,
No 102 Poydras St, New Orleans.
Manufacturers of
Lead Pipe, Water Closets, and Pumps
of all descriptions.
WARM, COLD AND SHOWER BATHS FIXED
on the most approved principles.
MILLED LEAD, PIPES, &c. &c.
Orders executed in any part of the Southern States.
march 9 3tw6m

CLAY & CLARK.
LEAD PIPE MANUFACTURERS,
102 Poydras st, New Orleans,
Keep on hand, for sale, a constant supply of
LEAD PIPE.
From 2 inches diameter to 1 inch diameter.
march 9 3taw6m

NOW UNLOADING from ships Oberlin and Union, from Bordeaux, and for sale by the subscribers—
350 barrels of Red Wine of different qualities,
100 casks White do Haut Sauterne,
50 do do Barsack,
600 boxes St Julien Medoc,
20 Pipes old Lauderie Cognac.
BOYER & LABATUT,
ap 21 175 Royal st

WAGONS AND DRAYS—Two Wagons & six Drays landing from brig Tapanooly from Philadelphia and for sale by SAM. RICKER, Jr.
ap 25 36 Camp st.

HAVANA Coffee—700 bags Havana coffee, in store and for sale by J ROBERT & Co.
ap 26 47 Bienville st.

NOVELTIES FROM PARIS.
MR. H. GAILLARDET will expose for sale, this day, for the opening of his new stores a large assortment of novelties of every kind, recently received from France
Two contiguous stores, yet perfectly distinct separate, contain the first articles for ladies and the other for gentlemen, without any communication between the two. H. GAILLARDET,
ap 26 Corner Royal & Orleans sts.

2000 Boxes of gelatinous capsules of Balsam Copaiva, by Mothes of Paris.
100 gross tapers of Bouilard, and other drugs, now discharging from ship Rubicon, and for sale by
H GAILLARDET,
ap 26 Corner Royal & Orleans sts.

NOTICE.
THE General Meeting of the Members of the New Orleans Catholic Association, for the Relief of Male Orphans, will be held on next Sunday, the 6th of May, 1838, between the hours of 10 o'clock in the forenoon, and 2 o'clock in the afternoon, in the Public School Room, Conde street, between Ursuline and Hospital streets, in order to elect 16 Directors to serve the ensuing year.
N. B. According to the Charter no person in arrears is entitled to vote. J A M'KAY,
ap 30 Secretary.

WE have the honor to inform the Ladies and the public in general, that we have just received per ship Michigan, a complete assortment of summer goods, the opening of which will take place on Wednesday next 2d of May—the selection and low prices of said articles lead us into the belief that the Ladies will continue to favor us with their patronage.
ap 28 E LEFEBVRE & BROTHER.

NOTICE—The subscriber informs his friends and the public generally, that he has taken this day in partnership Messrs Alcide and Oscar Valeton. The same line of business, in grocery, wine liquors and fashionable articles will be kept by the new firm, which will be under the name of Lorelhe and Valeton.
J E LORELHE,
may 1 No 33 Royal Street.

FOR SALE BY W MERRYFIELD & Co.
AT their Stave and Lumber yard, corner of St Mary and Levee street, faubourg Lafayette,
2, 3, and 4 inch oak plank, wheel arms, scantling, pine, poplar plank, pipe and oil cask staves, three thousand flat cotton plank, 30,000 feet pine lumber, cupboards, shingles, &c. ap 30 6t

THE subscriber having taken into partnership Mr Francisco Ruis del Hoyo, for his commission and speculation business, in general, gives notice to the public, that the firm will from this day be S Fernandez & Ruiz. S FERNANDEZ.
may 1 6t

NOTICE TO LADIES—MADAME JONE, has just established herself as milliner and seamstress of ladies fashionable dresses, concrete maker, of the latest fashion, and made to order. She keeps a large assortment of straw and silk hats, which she sells by wholesale and retail, undertakes all that relates to dresses. She has for sale a large assortment of whale-bones for bonnets, woolen and silk articles for embroidering, a large assortment of Entredeux, embroidered; lace neck handk rchiefs and pelerine—The whole lately received from Paris. She also undertakes the making of dresses. Apply at her store No 23 Conde street. May 1 4t

MR AND MADAME SIMON, No 49, Orleans street, in front of the Theatre, have the honor to inform the European residing in New Orleans, that they will board at their house and during the summers all the attentions necessary, in order to prevent them from taking the decease of the country; the sick will be taken care of and attended by two creoles who are [illegible] to [illegible].
A different physician may be selected at the choice of the sick.
The money payable in advance may 1—3m

DISSOLUTION OF COPARTNERSHIP.
THE copartnership [illegible] under the firm of Scates & Baggot, was dissolved by limitation the 1st March. A W Scates is the one authorized to receive pay and settle the accounts, and to use the name of the late firm, for the purpose of liquidating the same. A W SCATES,
ap 30 BENEDICT BAGGOT.

THE Subscriber having received the agency in this city of an extensive Baltimore brick manufactory, will furnish, to order, the finest quality of Pressed Brick; fit for arches; Red Paving do, &c. &c, at the lowest prices of the manufacturer.
NEWTON RICHARDS,
147 Custom House, between Dauphin
ap 30 and Burgundy st

TO RENT
WHITEHALL HOTEL,
EAST PASCAGOULA.
THIS extensive and well known property, [illegible]
[illegible] For further information, apply to
J M REA, at Pascagoula.
or W. DE FOREST HOLLY, Mobile.

DWELLING HOUSE TO RENT.
The three story brick dwelling, 91 Custom House st. near Royal. The fixture [illegible] apply to T. W. Collens in the Custom House build [illegible] ap 23

A BEAUTIFUL HEAD OF HAIR is the greatest ornament belonging to the human frame. How strangely the loss of it changes the countenance and prematurely brings on the appearance of old age, which causes many to recoil at being uncovered, and sometimes even to shun society to avoid the jests and sneers of their acquaintances; the remainder of their lives are consequently spent in retirement. In short, not even the loss of property fills the generous thinking youth with that heavy sinking gloom as does the loss of his hair. To avert all these unpleasant circumstances, OLDRIDGE'S BALM OF COLUMBIA stops the hair from falling off on the first application, and a few bottles restores it again. It likewise produces eye-brows and whiskers; prevents the hair from turning grey, makes it curl beautifully, and frees it from scurf. Numerous certificates of the first respectability in support of the virtues of Oldridge's Balm, are shown by the proprietors.
☞ Read the following:
ROBERT WHARTON, Esq. late Mayor of Philadelphia, has certified, as may be seen below, to the high character of the following gentlemen.
The undersigned do hereby certify that we have used the Balm of Columbia discovered by J. Oldridge, and have found it highly serviceable not only as a preventive against the falling off of hair, but a certain restorative. WM. THATCHER, senior,
Methodist Minister in St. George charge,
No. 86 North Fifth st.
John P. Inglis, 331 Arch street.
John D. Thomas, M. D. 163 Race st.
John S. Furey, 101 Spruce st.
Hugh McCurdy, 243 South 2d st.
John Garrt, Jr. 123 Arch st.
The aged, and those who persist in wearing wigs, may not always experience its restorative qualities, yet it will certainly raise their estimation of the public, when it is known at their of the above age or are more than 50 years of age, and the others of less than 30.

From the Mayor.
COMMONWEALTH OF PENNSYLVANIA, City of Philadelphia.
I, ROBERT WHARTON, mayor of said city of Philadelphia, do hereby certify that I am well acquainted with Messrs J. P. Inglis, John S. Furey, & Hugh McCurdy, whose names are signed to the above certificate, that they are gentlemen of character and respectability, and as such full credit should be given to the said certificate.
In witness whereof, I have hereunto set my hand, and caused the seal of the city to be affixed, this [illegible] day of December, &c.
ROBERT WHARTON, Mayor.
CAUTION.—Observe that each bottle of the genuine Balm has a splendid engraved wrapper, on which is represented the Falls of Niagara, the agent's name, &c. &c.
Sold wholesale and retail by COMSTOCK & CO. sole agents for America, 2 Fletcher street, near Maiden lane, one door below Pearl st. New York, and by one or more druggists in nearly every town in the Union.
Also by Simmons, Hart & Co., Comb & Variety Store. feb 21

COIT & CO offer for sale at 20 Customhouse st.
Women's white Cotton Hose,
do black and colored Silk do,
Men's bleached white [illegible]
1 case 6-4 corn mooned Swiss Mull,
1 do 9-8 plaid Muslins,
3 do fancy Prints,
1 do 4-4 fancy Ginghams,
1 do 6-4 Mousseys,
10 do 3-4 fancy Madras Handkerchiefs,
200 pieces Dundee Bagging,
1 bale Summer Blankets,
5 do heavy Lowells do,
20 cases 7-8 Bleached Shirtings,
10 do 3-4 do do,
10 do "Arkwright" do do, "Linen fold,"
10 bales 4-4 brown Shirtings,
20 do 3-4 do do,
9 do red and white tufted and blue Linseys,
4 do black and white Negro do,
5 cases Southern Stripes, may 2

TWENTY DOLLARS REWARD,
WILL be paid for the apprehension and delivery of a bright mulatto sewer named Elizabeth, aged about twenty two years, belonging to the succession of the late John Shields, deceased. She has been absent since Monday, 30th April, and is supposed to be secreted in the city, as she has been since seen near the vegetable market.
JAMES M TAYLOR.
m 3—3t No 96, New Levee

STRAYED
FROM the subscriber, on Sunday evening last, a negro boy named DICK, aged about 23 years, four feet eight inches high, more or less; he was dressed with black pantaloons, check shirt, and had no hat; said boy is an idiot, and mentioned about the time he runaway, that he was going to see his father at Natchez. Captains of steam boats are requested not to receive him on board. A reward of ten dollars will be given for his apprehension, by the subscriber. G GUTH.
m y 3 6t No 16 St Louis st

$20 REWARD.
Runaway from the Subscriber, about three months ago, his Negro Man, DAO, about 30 years of age, very stout, and black complexion. He has attempted to go up the river in several Cincinnati boats within the last week. Commanders of steamboats and vessels are cautioned against harbouring him. The above reward will be paid to any person who will lodge him in jail. Apply to
m 3—6t DANL HICKS, 63 Canal st.

DETAINED in the Jail of the Parish of St. John the Baptist, the Creole Negro Boy named MEME. Says he belongs to Mr. Eugene Leivoin, at Donaldsonville. The owner is requested to take him away a conformity to law.
may 2 A LUMINAIS.

STRAY MARE—A small and young bay Mare, with some grey hair is at the pound since the 30th April.—She will be sold on Saturday 5th May next, by P A Guillotte, auctioneer, agreeably to the police ordinances. Said mare is at Mr Guerin's stable, No 214, St Ann st. JOS MAURICE,
ap28—10t Captain.

LOUISIANA LEGION.
NEW ORLEANS, March 9, 1838.
AGREEABLY to law, the Louisiana Legion will appear completely armed and equipped, on Sunday 20th of May next, at 10 o'clock, a. m. precisely, for review and inspection.
The commanders of companies will submit for inspection a table shewing the number of efficient officers, non-commissioned officers and privates in their respective companies.
The officer commanding the regiment of Infantry will order the Washington Guards to parade on the public square one hour previous to the time of the general muster, in order to close and guard the gates.
The field officers are hereby charged with the execution of the present orders
By order of Brigadier General J B Plauché, commanding the Legion.
ap19 D AUGUSTIN, Aid-de-Camp.

HEAD QUARTERS 2d REGIMENT L M.
New Orleans, May 1st, 1838.
SPECIAL ORDERS.
THE Colonel commanding the Second Regiment, in accordance with the law, approved March 10th, 1838, will forthwith proceed to the entire organization of the Regiment.
The officers already in commission are enjoined to the performance of their respective duties, as the most strict discipline, in compliance with the law, will be enforced.
An election for Captain and first and second Lieutenants of the Second Company, will be held on Friday the 4th instant, at 4 o'clock, P M, at the Washington Coffee House, corner of Madison and Conde streets, for the limits comprised within Orleans and Esplanade streets, and from Daupoin to Rampart streets, over which Major Castellano will preside.
An election for Captain and First and Second Lieutenants of the Sixth Company, comprised within the limits of Camp, Elysees, (rail road,) and Spain streets, and from the Levee to Amour streets, will be held on the same day and hour at the Franklin Hall, corner of Levee and Camps Elysees streets, over which Captain Barnett will preside.
An election for Captain, First and Second Lieutenants for the Seventh Company, comprised within the limits of Spain street to the lower limits of the City, and from the Levee to the Lake, will be held on the same day and hour, at the Free Port Hotel, Levee street, near the Cotton Press, over which Captain Jenkins will preside.
An election for Captain and First and Second Lieutenants for the Eighth Company, comprised within the limits of—from the south side of Bayou St John, running said line to the Bayou Bridge, and up the Bayou Road to Rampart street, will be held on the same day and hour, at Salvadory's corner of Bayou Road, over which Captain Holmes will preside.
An election for Captain and First and Second Lieutenants for the Ninth Company, comprised within the limits of—from the Bayou Road to the continuation of Spain street, and from Amour street to include New Faubourg Marigny, will be held on the same day and hour, at Luzenburg's Hospital, over which Captain Pelton will preside.
An election for Captain and First and Second Lieutenants for the Tenth Company, comprised within the limits of—from the Bayou Bridge to the Lake, including all the settlements at the Bayou St John, and at the end of the rail road at Lake Ponchitrain, will be held on the same day and hour, at the Washington Hotel, at the Lake end of the rail road, over which Adjutant Marks will preside.
The officers appointed to preside over the several elections, will appear in full uniform.
In case no election should be held according to law, the vacancies will be immediately filled by appointments, applications for which may be made to Head Quarters, in writing.
The following new Staff appointments have been made, and will be respected and obeyed accordingly: Henry H. Marks, Adjutant; Dr. J. W. Thompson, Surgeon; Dr. F. Castro, Assistant Surgeon.
REGIMENTAL ORDER.
In compliance with "Order No. 7," of the Brigadier General of the First Brigade, the Second Regiment will assemble fully armed and equipped on Monday the 28th May, at 4 o'clock, P. M., at the Washington Square, Faubourg Marigny, for inspection and review.
The officers commanding the several Companies will muster their respective commands, at the usual place of Company musters, previous to the review and inspection.
By order of WM. T. THOMPSON,
Col. Commanding 2d Regiment L. M.
HENRY H. MARKS, Adjutant. m1 4t

MAYORALTY OF NEW ORLEANS.
AGREEABLY to the ordinances of the City Council, and of the Council of Municipality No 1, of the city of New Orleans, notice is hereby given that the goods and other incumbrances [illegible] mentioned in the weekly report of the [illegible] have been lying more than five days on the Levee, within the limits of Municipality No 1, will be sold at auction on the premises, [illegible] concern whom it may concern, every Saturday at 5 P. M. by E. Dubois, auctioneer of the Municipality.
ap 19 D. PRIEUR, Mayor.

THIRD MUNICIPALITY.
NOTICE.—Agreeably to a resolution of the Council of this Municipality, dated April 9 instant, the election for municipal officers will take place the 2d Monday of May next. Candidates for the different places are requested to forward their letters to the Secretary, at the Council Hall, corner of Elysian Fields and Victory streets.
ap 17 J B S ST AMAND, Secretary.

INFORMATION WANTED—Any information that can be given of John Johnston, who left county Antrim, Ireland, in September, 1819, and was last heard from in New Orleans in 1826, he was then following the mercantile business. It he is yet alive, it would give much satisfaction to his brother to hear from him. Any information, either from himself or any one knowing any thing concerning him, would be thankfully received by
ROBERT JOHNSTON,
Winnsborough, Fairfield District, South Carolina
ap 15 6m

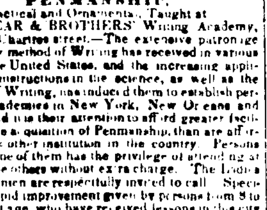

PENMANSHIP,
Practical and Ornamental, Taught at
DOLBEAR & BROTHERS' Writing Academy, No 8 Chartres street.—The extensive patronage which the method of Writing has received in various parts of the United States, and the increasing application for instructions in the science, as well as the practice of Writing, has induced them to establish permanent academies in New York, New Orleans and Mobile; and it is their attention to afford greater facilities for the acquisition of Penmanship, than are afforded by any other institution in the country. Persons entering one of them has the privilege of attending at either of the others without extra charge. The Ladies and gentlemen are respectfully invited to call. Specimens of rapid improvement given by persons from 8 to 50 years of age, who have received lessons in this city may be seen at any hour of the day. Ladies are taught a delicate and rapid epistolary style; also, various styles of ornamental writing, suited to Albums, Notes of Compliment, &c. Gentlemen are taught a free and expeditious handwriting calculated to facilitate business transactions, by dispensing with the dilatory incident to decyphering the hieroglyphical scrawl of most men of business, and imparting to the clerk a style at once round and elegant. Persons visiting the city for only a few days will receive special attention.
The number of Lessons is not limited, but every person who enters is desired to remain till he writes sufficiently well for any kind of business. This is the interest of both teacher and pupil.
Ladies who prefer it can receive lessons at their own residences. Ornamental writing executed with elegance.
N. B. Dolbear's "Science of Penmanship," particularly designed for private learners and schools, and adapted for persons of all ages, imparting an ease and freedom not attained by any other method.
Also, Dolbear's new copy book for the [illegible] intended as a supplement to the science of Penmanship. for sale here. a 5

$100 REWARD.
THE undersigned arrived in this city about the first of February, from Huntsville, Alabama, and stopped at the "Exchange Hotel" with his [illegible]. On the day [illegible] [illegible] and had never since been heard from. She is a very likely black woman about 2[illegible] years of age, of good countenance, genteel appearance and weighs about 150 pounds. Her name is DELIAH though answers to the name of Liah. She was raised in Fayetteville, Tennessee, but has lived in my family about three years. A woman answering the description has been seen frequently in the city, and I am inclined to believe she is harbored by some white person.
The above reward of one hundred dollars will be given to any person apprehending and lodging her in jail by applying to the undersigned, or at 52 Conti st.
JOHN BLEVINS, of Huntsville, Alabama.
april 19

FRESH MEDICINES—Landing from barque Niagara, ship Seaman, brig Tapanooly and other late arrivals, Quinine, Tamarinds, Soda, Morphine, Specor, Rhubarb, Jalap, &c &c. which with a good assortment of medicines and paints will be sold on best terms by JARVIS & ANDREWS.
ap25 Corner Common and Tchoupitoulas st.

GEORGIA FUNDS.
$6,700—A Draft at sight of the Treasurer of the United States, on the Insurance Bank, Columbus, Ga. for $6,700, for sale by
W F VIGERS & Co, 30 Bienville street

TOOTH-ACHE! TOOTH-ACHE!
FROM experience we would respectfully recommend to the public Brown's Extract of Gall and Kreosote, as it is what it is recommend to be: it will remove this tormenting pain. The following individuals may be referred to at their residence in Boston, who can testify to its efficacy; John Smith, Haymarket place; J A Dill, 413 Washington st; Mary Seavey, 50 Pleasant st; N Tolman, 388 Washington st; Geo Melville, Sears' place; Fitz H Stephen, master of transportation cars, Worcester railroad.
A new supply of the above this day received by ship Emperor, and for sale by
JARVIS & ANDREWS,
a 26 Cor. Common and Tchoupitoulas street

NOTICE.
THE taxable persons of the 6th District of the parish of Orleans, comprised between the South West side of Delor st, Tritons Walk, the lower line of the parish of Jefferson, and from the river Mississippi to the New Basin and Canal, are notified that the assessment roll of their properties is completed, and will be left during ten days at Mr Z Trudeau, Gaiennie street, near the corner of New Levee street, subject to their examination, from 10 o'clock A. M. to 3 P. M.
N. B. The persons therein interested are therefore requested to call and examine it, in order to rectify any error that may have credit on it.
F LAYET,
S KIHOURZ, — Assessors.
J D ROSENDA,
ap28—10t

GUNS, PISTOLS & RIFLES, Razors, Knives and Scissors, in variety, just received—which, with a general assortment of most GOODS requisite for Country Trade, are offered at low cash rates. Country produce taken as cash.
[illegible] T W SMITH, 48 Conti st

Sales at Auction.

Valuable Property in the 1st Municipality.
BY M. BARNETT, Sen.
WILL be sold on Saturday the 5th May, at 12 o'clock, at the City Exchange, St Louis st,
3 Lots of Ground situated in Rampart street, between Ursuline and Hospital sts, as per plan drawn by T Wilkinson, now deposited at the above Exchange. Lot No 1, forms the corner of Ursulines and Rampart streets, measures 22 feet 6 inches front on Rampart street by a depth of 108 feet. Lot No 2 and 3 measures each 22 feet 6 inches front on Rampart street, by 108 feet in depth, there is a common alley back of said lots measuring 9 feet 2 inches and 6 lines front on Ursuline street, the whole will first be offered together, and if not sold, will be offered in lots.
Terms—6, 12 and 18 months credit, in notes satisfactorily endorsed, with mortgage until final payment.
Act of sale before Edward Barnett, notary public, at the expense of the purchaser. ap30

BY P. E. TRICOU.
WILL be sold on Saturday, the 5th of May next, at noon, in the City Exchange, St Louis street, on account of the Carrollton Branch Bank at Lafayette, the following landed property, a plan of which was made on the 7th of April 1838 by Benj. Buisson, to wit:
LOT NO 1—22 feet frontage on Levee street by 115 feet 2 inches in depth on the one side, and 117 feet 11 inches 2 3 on the other.
LOT NO 2—22 feet frontage on Levee street by 107 ft. 11 inches 2/3 in depth on the one side and 110 ft. 9 inches 1/3 on the other.
LOT NO 3—22 ft. frontage on Levee st. by 110 ft. 9 inches 1/3 in depth on the one side, and 113 ft 7 inches on the other.
LOT NO 4—22 ft. frontage on Levee st by 113 ft. 7 inches in depth on the one side, and 116 ft. 4 inches 1/3 on the other.
LOT NO 5—39 ft. 10 inches frontage on Levee st by 116 ft 4 inches 1/3 on the one side and 121 ft 6 inches 3/5 on Jackson st., with the buildings thereon, consisting in a brick house 39 ft by 51 ft 6 inches, and its appurtenances. It is now occupied by the Carrollton Bank.
LOT NO 6—34 ft. 1 inch frontage on Jackson st., by 127 ft 9 inches in depth and 63 ft 9 inches 1/5 wide in the rear, English measure.
Terms: One, two, three, four, five and six years credit in endorsed notes, and special mortgage with 6 per cent interest added to each note, and if not paid at maturity, to bear an interest of 10 per cent from date of protest.
The purchasers obligating themselves in the act of sale not to build any less than two stories fire proof buildings.
The act of sale to be made at the expense of the purchasers before the parish judge of Jefferson.
apr 16

BY HEWLETT & CENAS.
WILL be sold on Wednesday 9th May next, at 12 o'clock at the Arcade Exchange.
The below described property, which was adjudicated to T W Collens, at a sale made by Isaac L McCoy, John Hewlett, J M Bach, and Peter Cenas, auctioneers on the 1st Feb. last at the cost and risk, and for account of Duncan N Hennen, who purchased the said property at a sale made by the same auctioneers on the 1st Feb 1837, and failed to comply with the terms and conditions of the sale, the said Collens also having failed to comply with the terms and conditions of the sale, the property is now resold at the cost, and risk, and also of D N Hennen, the original purchaser.
Description of the property, six lots of ground situated in the square formed by Carondelet, St Charles, Poydras and Perdido sts, designated by the Nos 14, 15, 26, 29, and 29 on a plan lodged in the office of Joseph B Marks, Esq. notary public, drawn by H Grant civil engineer, &c. approved by Daniel Hoard Esq. surveyor of the 2d Municipality, on the 14th day of January 1837, and signed ne varietur, by James F Freret, Esq. Feb 1st 1838.
Lot No 14, measures 26 feet front on Perdido street, and 102 feet 3 inches, and 1 3/5 line on east side, and 102 feet three inches and 3/5 lines on west side, or [illegible] from lot No 15, and the rear equals the front measure, or 26 feet wide.
Lot No 15, adjoins No 14, and has also 26 feet front on Perdido street, by 102 feet 3 inches and 3/5 lines on the east side of line, dividing it from said no 14, and 102 feet 3 inches and 4 4/5 lines on the opposite or west side, adjoining lot No 16 with 26 feet in the rear.
Lot No 26 measures 25 feet 6 inches and 4 lines front on Carondelet street, by a depth of 110 feet between parallel lines.
Lot No 28 measures 25 feet 7 inches and 4 lines front on Carondelet st. by a depth of 110 feet between parallel lines.
Lot No 29, formerly the north east corner of Poydras & Carondelet st, [illegible] No 28, and measures 25 feet 7 inches and 4 lines front on Carondelet st, by a depth of [illegible] front on Poydras st. of 110 feet between parallel lines.

TERMS.
Credit one, two, three, four and five years, from the first of February 1837, with 6 per cent per annum interest for lots Nos 14, 15, 26, 28 and 29, for notes endorsed to the satisfaction of Messrs Freret Brothers, and secured by a special mortgage on the property for which they may be given.—Separate notes will be required for the interest, secured in like manner. The notes will be made to the purchasers by said Freret Brothers, who will fully warrant and guarantee the same.
The person or persons to whom the above property or parts thereof may be adjudicated [illegible]
[illegible] the same [illegible]
ap25

BY M. BARNETT, sen.
WILL be SOLD on Saturday, the 5th of May next, at 12 o'clock, at the City Exchange, St Louis Street, between Chartres and Royal, THREE LOTS of GROUND, situated in suburb Marigny, forming the north east corner of Marigny and Victory streets, in the first square from the river and [illegible], measuring together 60 feet [illegible], front on said Marigny street, by a depth of [illegible], with the brick buildings thereon, formerly owned by A Sauve.
Terms at sale. ap 25

BY FERNANDEZ & WHITING.
WILL be sold on Saturday the 5th May next, at 12 o'clock, at the City Exchange, in St Louis street.
A splendid Lot of Ground situated on Esplanade street, measuring 46 feet 2 inches and 2 lines front on Esplanade street, and 44 feet 11 inches and 2 lines in the rear, by 162 feet in depth on the side adjoining Miss Fine Perrault's property, and 172 feet 10 inches and 1 line on the side adjoining Mr H Pedesclaux's lot, as per plan now exhibiting at the City Exchange.
This lot is newly inclosed with pickets, has a gate, a brick well 14 feet deep, privies, and a separation in the rear for a garden, the whole in good order.
The side-walk in front are to be made by the city corporation at its expense.
Should any persons be desirous of viewing the lot before the day of sale they may do it by applying on the said auctioneers, No 20 St Louis street
Terms—6, 12, 18 and 24 months credit for approved endorsed notes, to the satisfaction of the vendor, and mortgage until final payment.
The act of sale to be passed before Charles V Foulon, Esq. notary public, at the expense of the purchaser. ap19—6—3taw

BY F. DUTILLET & DELERY.
WILL be sold on Friday 4th May next, at 12 o'clock M at the City Exchange St Louis street, between Royal and Chartres, by virtue of an order from the honorable Parish Court in and for this city and Parish of New Orleans, and in the account of P E Tricou syndic of the creditors of F. Michel, the property hereinafter described, surrendered by said Francois Michel to his creditors.
1st. A female slave named Felise aged, about 22 years with her Son, Joan Louis aged about 7 years
2d. Ten squares of ground in Hancockville; designated by Nos. 41, 42, 43, 44, 45, 46, 47, 48, 49, and 50.
3d. Three squares of ground situated in the city in the prolongation of faubourg Washington, designated by No. 56, 57, 58.
4th Four squares of ground situated in this city in the prolongation of Faubourg Washington, designated by Nos. 34, 35, 36 and 37
5th Two lots of ground situated upon Ward Creek in the Parish of Baton Rouge designated by No 41 and 42, according to a plan drawn by N Coobb, bearing No 1967, having each lot an arpent front, by twenty five arpents in depth.
TERMS—The slaves payable at 6 and 12 months credit, the 10 squares of ground payable $556 each 12th of the 18th of June next $926 on the 18th December 1838, and 12th on the 18th 1839, and the balance at 6 and 12 months credit, the three squares of ground payable $300 cash, $300 on the 24th September next $300 on the 24th March 1839, and the balance at 6 and 12 months. ap 2

J Bardon vs his Creditors
BY DOMINGON & SAMORY.
BY virtue of an order from the Honorable Parish Court for the Parish and City of Orleans, under date 20th March, 1838, and at the request of the Syndic of said Bardon, will be sold on Tuesday the 29th May next, at 12 o'clock a m, the following property, surrendered by said insolvent to his creditors:
1st. CLARISSE, a negro women, aged about 23 years of age, with her two male children, being 2 & 4 years of age.
2d. TWO LOTS OF GROUND situated at Mandeville, Parish of St Tammany, designated by No 5 of square No 5, & No 1 of square No 13, on a plan drawn by Depouilly on the 30th January, 1836, and deposited in the office of L De Armas, notary. Lot No 5 forming the corner of Conti and Jefferson sts, having 85 feet front on the latter street by 150 feet in depth on the former street. Lot No 1, forming the corner of Massena and Madison streets, having 85 feet front on the latter street, by 150 feet depth on the former street.
Terms—Cash.
Acts of sale before J Lacoste, notary, at the expense of the purchasers. ap 24 12t

SUMMER RESIDENCE.
For rent, a property situated about three miles from New Orleans, on the [illegible] of the river. It consists in a dwelling house, kitchen, coach house & stables. Its [illegible] would make it particularly convenient [illegible] whose business might now and then [illegible] presence in town and who might otherwise wish to spend the summer in the country.
There are also a great many fruit trees [illegible]. Enquire [illegible] box 370 Post office.

RECEIVED, AND FOR SALE BY THE Subscribers—
1 Bale Black Ginghams,
1 do Drilling for Pantaloons,
1 do Strong Men's Cotton Coats,
1 do White Swiss Muslin,
1 do Printed Jaconets,
1 Trunk Umbrellas,
6 Boxes White Muslin Bonnets,
1 Trunk Cotton Madras Hdkfs
2 Cases containing a complete assortment Pelerines, Mantillas, Cambric Handkerchiefs, children's Bonnets, &c. &c. and a great number of other articles, such as Silks, Wool, black Muslin, Lawns, Tickings, Gloves, &c. &c., which are offered for sale at very low prices.
may 2 E LEFEBVRE & BROTHER

NEW PUBLICATIONS—
Democratic Review No 2, 3 and 4.
Sketches of Paris by an American gentleman.
David Dumps, or the Budget of Blunders, a tale by Thomas Haynes Bayley,
Leila, by Bulwar, a new supply,
Flora's Dictionary, in 1 vol 4 mo, a splendid work with coloured embellishments,
The Pickwick Papers, complete in 1 vol with numerous illustrations,
Lady Blessington's works complete, and other novelties. E JOHNS & CO
may 2 Corner of St Charles and Common st

POLHEMUS & COOK,
House, Sign & Ornamental Painters,
No. 22 Exchange place, near the Post Office.
THE subscribers hope by punctuality, superior workmanship and reasonable charges, to merit a share of public patronage.
Military Standards and Transparencies painted.
N. B. Imitations of wood, marble, &c., Glazing, and Steamboat Painting, done with despatch. a24

FLOUR—500 brls in store, for sale by
ap 30 G DORSEY, 44 New Levee