

Iowa Official Register 1925-26



STATE OF IOWA
1925-26

OFFICIAL REGISTER

THIRTY-FIRST NUMBER

COMPILED UNDER THE DIRECTION OF
ROBERT HENDERSON
Superintendent of Printing

BY
H. N. WHITNEY

Published by
THE STATE OF IOWA
Des Moines

Waterloo Engraving and Service Co., Engr's
Success Printing Company, Printers
The Homestead Company, Binders
Photos by Hostetler, Des Moines



①

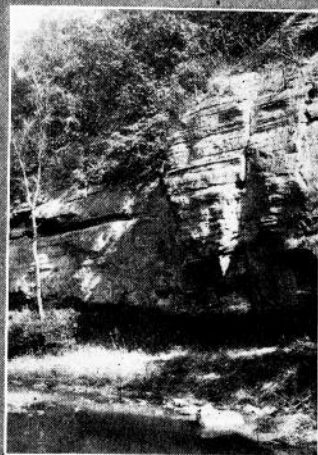

②



③



④



⑤

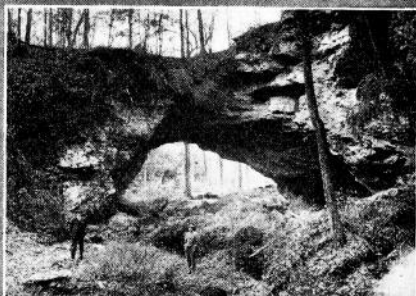

⑥

SCENES IN IOWA STATE PARKS

(1) Blue Lake in Monona County; (2) Dolliver Park, near Fort Dodge; (3) Pine Lake in the Eldora Pine Creek State Park, Hardin County; (4) Along the Des Moines river in Lacey-Keosauqua Park near Keosauqua, Van Buren County; (5) Dolliver Memorial Park near Fort Dodge; (6) The natural bridge, Morehead Caves, Jackson County, near Maquoketa.

APPOINTMENTS AND REAPPOINTMENTS TOO LATE TO CLASSIFY

L. A. Andrew, Ottumwa, appointed state superintendent of banking vice C. Ed Beman, Oskaloosa, for term ending July 1, 1929.

J. W. Holden, reappointed member of Iowa State Highway commission for term ending July 1, 1929.

Frank M. Fuller, M. D., Keokuk, appointed member board of medical examiners for term ending July 1, 1928, succeeding G. F. Seevers, M. D., Centerville.

William Jepson, M. D., Sioux City, appointed member board of medical examiners for term ending July 1, 1918, succeeding H. C. Eschbach, M. D., Albia.

S. E. Julander, Des Moines, reappointed member board of chiropractic examiners for three year term ending July 1, 1928.

John J. Booth, Marion, appointed member of board of dental examiners, succeeding H. P. White, Sioux City.

James C. Gillespie, Le Mars, reappointed member of state printing board for two year term ending July 1, 1927.

Louise E. Thompson, appointed pardon clerk in office of governor, succeeding Mary E. Dahlberg, resigned.

E. L. Jones, Storm Lake, and Erma L. Krout, Oskaloosa, appointed members of board of educational examiners for four year terms ending July 1, 1929, succeeding William F. Barr, Des Moines and Jenette Lewis, Jefferson.

B. P. Fleming, Iowa City, and H. W. Hartupee, Des Moines, reappointed members of the state board of engineer examiners for four year terms ending July 1, 1929.

Board of Examiners for Shorthand Reporters. J. L. Parrish, Des Moines; R. C. Turner, Sioux City; F. C. Walrath, Des Moines, reappointed for three year terms ending July 1, 1928.

Commission on uniform state laws. Charles M. Dutcher, Iowa City; Jesse A. Miller, Des Moines; Hazen I. Sawyer, Keokuk. Four year terms ending July 1, 1929.

TABLE OF CONTENTS

DECLARATION OF INDEPENDENCE AND CONSTITUTIONS

Constitution of Iowa	18
Constitution of the United States.....	4
Declaration of Independence.....	1
Historical Review of Iowa.....	17

REGISTER OF THE TERRITORY OF IOWA

Constitutional Conventions of 1844, 1846, 1857.....	40-42
Legislative assemblies	45
Territorial officers	43

REGISTER OF THE STATE OF IOWA

Former officials of the state.....	93-120
Former United States officials from Iowa.....	121-129
General Assembly, members of.....	50-92
Judiciary, members of, 1847-1925.....	116-120
Presidents of the senate.....	46
Secretaries of senate and chief clerks of house.....	48
Speakers of the house.....	47

THE FORTY-FIRST GENERAL ASSEMBLY

Members	229-232
Officers of the senate	227
Officers of the house	228
Organization	227
Rules, house	242
Rules, joint	233
Rules, senate	235

STATE OFFICERS, BOARDS AND COMMISSIONS

Academy of Science.....	195
Adjutant General	153-154
Agricultural Department	137-141
Appeal Board	145
Attorney General	136
Auditor of State.....	133-134
Board of Accountancy	190
Board of Chiropractic Examiners.....	180
Board of Control of State Institutions.....	156
Board of Conservation	188
Board of Dental Examiners	180
Board of Education	161
Board of Educational Examiners	143
Board of Embalmers Examiners	180
Board of Engineer Examiners	187
Board of Examiners of Mine Inspectors.....	192
Board of Examiners for Shorthand Reporters.....	1V
Board of Health	179
Board of Law Examiners	137
Board of Medical Examiners	180
Board of Nurse Examiners	180
Board of Optometry Examiners	180
Board of Osteopathic Examiners	180
Board of Parole	155
Board of Pharmacy Examiners	188
Board of Podiatry Examiners	180
Board of Printing	152
Board of Railroad Commissioners	148
Board of State Fair	180
Board of State Library	184
Board of Trustees, historical department	185
Board of Vocational Education	189
Board of Voting Machine Commissioners	190
Boat Inspectors	192
Budget Director, appeal board.....	145-146
Bureau of Labor Statistics.....	182
Clerk of Supreme Court.....	147

TABLE OF CONTENTS

Code Editor	147
Commerce Counsel	148
Commissioner of Insurance.....	144
Commission on Uniform Laws.....	IV
Department of Banking	146
Department of Health	178
Executive Council	150
Fire Marshal	182
Fish and Game Warden.....	180
Geological Survey	194
Governor	130
Highway Commission	172
Historical Department	185
Historical Society	193
Horticultural Division	141
Industrial Commissioner	152
Inspectors	138-139
Institutions Under Board of Control.....	157-159
Labor Commissioner	182
Librarian	184
Library Commission	183
Lieutenant Governor	131
Mine Inspectors	192
Pharmacy Examiners	188
Railroad Commission	148-150
Reporter of Supreme Court.....	147
Secretary of State.....	131-132
State Apiarist	165
State Appeal Board	145
State Board of Audit	136
State Board of Vocational Education	189
State Fair Board	180
State Fire Marshal	182
State Printing Board	152
Superintendent of Public Instruction.....	142
Teachers Association	192
Treasurer of State.....	134-135
Veterinarians	138-140
Voting Machine Commission	190
Weather and Crop Service.....	141

JUDICIAL DEPARTMENT

District Courts	198-200
Judges of District and Circuit courts, 1847-1925	114, 116-120
Judges of Supreme Court.....	196
Municipal Courts	200
Superior Courts	201
Supreme Court, U. S.....	571

EDUCATIONAL INSTITUTIONS

Accredited Colleges of the State.....	668-674
Board of Education.....	161
College of Agriculture and Mechanic Arts.....	162
College for the Blind.....	169
School for the Deaf.....	170-171
Teachers College	168
University of Iowa.....	165

POLITICAL PARTIES AND PLATFORMS

Democratic platforms, national, state, committees.....	311, 323
Republican platforms, national, state, committees.....	296, 308
LaFollette-Progressive platform, organization	325
Socialist-Labor platform	328
Sixty-ninth congress, members.....	576-583
Sixty-ninth congress, members from Iowa.....	584-585
United States officials for Iowa.....	586-589

BIOGRAPHIES

State officers	252-264
Members of congress.....	264-266
State senators	266-276
State representatives	276-295

TABLE OF CONTENTS

MISCELLANEOUS

Classification of cities and towns in the state.....	601
Census returns	602-621
Colleges in the state.....	663-674
County officers	202-226
Legal holidays	44
Legal weights	646
Library statistics	675-682
List of district attorneys under constitution of 1857.....	110-111
Population of incorporated cities and towns of state, 1920.....	601-621
Population of state by counties.....	602-603
Population of the United States by states.....	620-621
Postoffices in the state.....	638-646
Postoffices discontinued	647-650
Precincts—number of voting precincts in state by counties.....	538-539
Publications in Iowa, list of.....	622-637
State governments	590-600
Statistics of population.....	602-621

ELECTION STATISTICS OF THE STATE

General election	440-557
Governor, vote for by counties.....	420-421, 426-427, 538-539
President of the United States, vote for in Iowa, 1920, 1924.....	536-537
President of the United States, vote for 1848-1924	562-567
Primary election	333-439
Representatives in Congress, vote for, 1922-1924.....	546-549
Representatives, state, vote for.....	555-557
Senators, state, vote for.....	550-554
Senators, U. S., vote for by counties.....	540-541
State officers, vote for by counties.....	538-545

NATIONAL ELECTION STATISTICS

Electoral vote for president by states, 1905-1925.....	570
General election, vote by precincts.....	440-535
Popular vote for president by states, 1920, 1924.....	568-569
Presidential election, 1789-1924.....	562-567

PRIMARY ELECTION OF 1924

Democratic vote by counties	426-427
Democratic vote by precincts	333-419
Republican vote by counties.....	420-425
Vote for congressmen, all parties.....	438-431
Vote for state representatives, all parties	437-439
Vote for state senators, all parties.....	432-436
Vote for U. S. Senators, all parties.....	333-419, 420-421, 426-427

TRANSACTIONS OF THE EXECUTIVE COUNCIL

Transactions of the state executive council.....	651-667
--	---------

UNITED STATES GOVERNMENT

Biographies of members of congress from Iowa.....	264-266
Departmental organization	571-573
President and cabinet.....	571

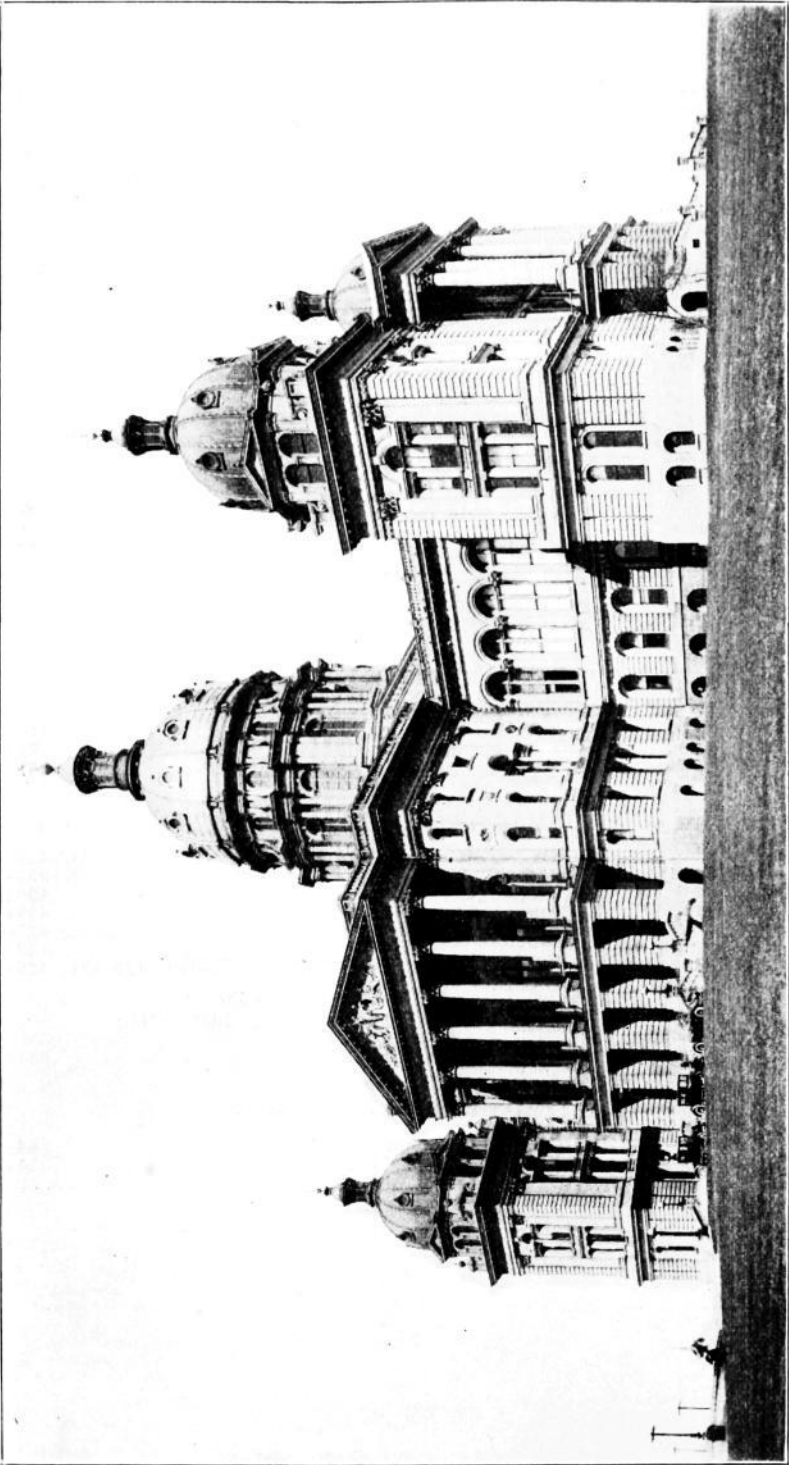

IOWA CAPITOL BUILDING

DECLARATION OF INDEPENDENCE

In Congress, July 4, 1776.

THE UNANIMOUS DECLARATION OF THE THIRTEEN UNITED STATES OF AMERICA.

(Adopted by the Continental Congress July 2, and authenticated and proclaimed July 4, 1776.)

When in the course of human events it becomes necessary for one people to dissolve the political bands which have connected them with another, and to assume among the powers of the earth the separate and equal station to which the laws of nature and of nature's God entitle them, a decent respect to the opinions of mankind requires that they should declare the causes which impel them to the separation.

We hold these truths to be self-evident; that all men are created equal; that they are endowed by their Creator with certain inalienable rights; that among these are life, liberty and the pursuit of happiness; that to secure these rights, governments are instituted among men, deriving their just powers from the consent of the governed; that, whenever any form of government becomes destructive of these ends, it is the right of the people to alter or abolish it, and to institute a new government, laying its foundation on such principles and organizing its powers in such forms as to them shall seem most likely to effect their safety and happiness. Prudence, indeed, will dictate that governments long established should not be changed for light and transient causes; and, accordingly, all experience hath shown that mankind are more disposed to suffer, while evils are sufferable, than to right themselves by abolishing the forms to which they are accustomed. But when a long train of abuses and usurpations, pursuing invariably the same object, evinces a desire to reduce them under absolute despotism, it is their right, it is their duty, to throw off such government, and to provide new guards for their future security. Such has been the patient sufferance of these colonies, and such is now the necessity which constrains them to alter their former systems of government. The history of the present king of Great Britain is a history of repeated injuries and usurpations, all having in direct object the establishment of an absolute tyranny over these states. To prove this, let facts be submitted to a candid world:

He has refused his assent to laws the most wholesome and necessary for the public good.

He has forbidden his governors to pass laws of immediate and pressing importance, unless suspended in their operation till his assent should be obtained, and, when so suspended, he has utterly neglected to attend to them.

He has refused to pass other laws for the accommodation of large districts of people, unless those people would relinquish the right of representation in the legislature—a right inestimable to them, and formidable to tyrants only.

He has called together legislative bodies at places unusual, uncomfortable, and distant from the repository of their public records, for the sole purpose of fatiguing them into compliance with his measures.

He has dissolved representative houses repeatedly for opposing, with manly firmness, his invasions on the rights of the people.

He has refused, for a long time after such dissolutions, to cause others to be elected; whereby the legislative powers, incapable of annihilation, have returned to the people at large for their exercise; the state remaining, in the meantime, exposed to all the dangers of invasion from without, and convulsions within.

He has endeavored to prevent the population of these states; for that purpose obstructing the laws of naturalization of foreigners; refusing to pass others to encourage their migration hither, and raising the conditions of new appropriations of lands.

He has obstructed the administration of justice by refusing his assent to laws for establishing judiciary powers.

He has made judges dependent on his will alone for the tenure of their offices and the amount and payment of their salaries.

He has erected a multitude of new offices, and sent hither swarms of officers to harass our people and eat out their substance.

He has kept among us, in times of peace, standing armies, without the consent of our legislature.

He has affected to render the military independent of, and superior to, the civil power.

He has combined with others to subject us to a jurisdiction foreign to our constitution and unacknowledged by our laws, giving his assent to their acts of pretended legislation--

For quartering large bodies of armed troops among us;

For protecting them, by a mock trial, from punishment for any murders which they should commit on the inhabitants of these states;

For cutting off our trade with all parts of the world;

For imposing taxes on us without our consent;

For depriving us, in many cases, of the benefits of trial by jury;

For transporting us beyond seas, to be tried for pretended offenses;

For abolishing the free system of English laws in a neighboring province; establishing therein an arbitrary government, and enlarging its boundaries, so as to render it at once an example and fit instrument for introducing the same absolute rule into these colonies;

For taking away our charters, abolishing our most valuable laws, and altering fundamentally the forms of our governments;

For suspending our own legislature, and declaring themselves invested with power to legislate for us in all cases whatsoever.

He has abdicated government here by declaring us out of his protection and waging war against us.

He has plundered our seas, ravaged our coasts, burnt our towns, and destroyed the lives of our people.

He is, at this time, transporting large armies of foreign mercenaries to complete the works of death, desolation and tyranny, already begun, with circumstances of cruelty and perfidy scarcely parallel in the most barbarous ages, and totally unworthy the head of a civilized nation.

He has constrained our fellow-citizens, taken captive on the high seas, to bear arms against their country, to become the executioners of their friends and brethren, or to fall themselves by their hands.

He has excited domestic insurrections amongst us, and has endeavored to bring on the inhabitants of our frontiers, the merciless Indian savages whose known rule of warfare is an undistinguished destruction of all ages, sexes, and conditions.

In every stage of these oppressions we have petitioned for redress, in the most humble terms; our repeated petitions have been answered only by repeated injury. A prince whose character is thus marked by every act which may define a tyrant is unfit to be the ruler of a free people.

Nor have we been wanting in attention to our British brethren. We have warned them, from time to time, of attempts, by their legislature, to extend an unwarrantable jurisdiction over us. We have reminded them of the circumstances of our emigration and settlement here. We have appealed to their native justice and magnanimity; and we have conjured them, by the ties of our common kindred, to disavow these usurpations, which would inevitably interrupt our connections and correspondence. They, too, have been deaf to the voice of justice and consanguinity. We must, therefore, acquiesce in the necessity which denounces our separation, and hold them, as we hold the rest of mankind, enemies in war, in peace friends.

We, therefore, the representatives of the United States of America, in general congress assembled, appealing to the Supreme Judge of the world for the rectitude of our intentions, do, in the name and by the authority of the good people of these colonies, solemnly publish and declare, that these united colonies are, and the right ought to be, free and independent states; that they are absolved from all allegiance to the British crown, and that all political connections between them and the state of Great Britain is, and ought to be, totally dissolved; and that, as free and independent states, they have full power to levy war, conclude peace, contract alliances, establish commerce, and do all other acts and things which independent states may of right do. And for the support of this declaration, with a firm reliance on the protection of Divine Providence, we mutually pledge to each other our lives, our fortunes and our sacred honor.

JOHN HANCOCK.

New Hampshire.—John Bartlett, Wm. Whipple, Mathew Thornton.

Massachusetts Bay.—Saml. Adams, John Adams, Robt. Treat Paine, Elbridge Gerry.

Rhode Island.—Step. Hopkins, William Ellery.

Connecticut.—Roger Sherman, Sam'el Huntington, Wm. Williams, Oliver Wolcott.

New York.—Wm. Floyd, Phil. Livingston, Frans. Lewis, Lewis Morris.

New Jersey.—Richd. Stockton, Jno. Witherspoon, Frans. Hopkinson, John Hart, Abra. Clark.

Pennsylvania.—Robt. Morris, Benjamin Rush, Benja. Franklin, John Morton, Geo. Clymer, Jas. Smith, Geo. Taylor, James Wilson, Geo. Ross.

Delaware.—Caesar Rodney, Geo. Read, Tho. M'Kean.

Maryland.—Samuel Chase, Wm. Paca, Thos. Stone, Charles Carroll of Carrollton.

Virginia.—George Wythe, Richard Henry Lee, Th. Jefferson, Benja. Harrison, Thos. Nelson, Jr., Francis Lightfoot Lee, Carter Braxton.

North Carolina.—Wm. Hooper, Joseph Hewes, John Penn.

South Carolina.—Edward Rutledge, Thos. Heyward, Jun., Thomas Lynch, Jun., Arthur Middleton.

Georgia.—Button Gwinnett, Lyman Hall, George Walton.

THE CONSTITUTION OF THE UNITED STATES

[Recommended by the convention of the states to congress Sept. 11, 1787, and by it submitted to the states for ratification, which by the concurrence of nine states, was consummated and proclaimed Sept. 13, 1788.]

SUMMARY.

Articles:

- I. Legislative Department.
- II. Executive Department.
- III. Judicial Department.
- IV. Rights and Obligations of the State.
- V. Mode of amending the Constitution.
- VI. Obligation of Debts and of Treaties—Oaths of Office.
- VII. Ratification.
Amendments.

Preamble.

ARTICLE I—*Legislative Department*

SECTIONS:

1. Legislative powers, how vested.
2. (1) House of Representatives, how composed—term—electors.
(2) Qualifications of members.
(3) Apportionment—direct taxes—census—ratio—present representation.
(4) Elections to fill vacancies.
(5) Election of Speaker and other officers.
3. (1) Senate, how composed—term.
(2) Classes—vacancies, how filled.
(3) Qualifications of Senators.
(4) Vice-president—duties—casting vote.
(5) Other officers—president pro tempore.
(6) Trial of impeachments.
(7) Limitation of judgment—further trial may be had.
4. (1) Elections for Senators and Representatives.
(2) Congress, when to meet.
5. (1) Each house to judge of its own elections—quorum—compulsory attendance.
(2) Rules—punishment of members—expulsion.
(3) Journals—Yeas and nays, when recorded.
(4) Adjournment of congress.
6. (1) Pay of Senators and Representatives—privileges—freedom of debate.
(2) May not hold certain other offices.
7. (1) Origin of bills for revenue.
(2) Passage of bills—veto power limited.

ARTICLE I—*Continued.*

- (3) Concurrent resolutions and votes, how passed.
8. *Powers of Congress.*
(1) Collection of taxes—duties—imposts—excises.

SECTIONS:

- (2) Borrowing money.
- (3) Regulation of commerce—Indian trade.
- (4) Naturalization—bankruptcies.
- (5) Coinage—weights and measures.
- (6) Punishment of counterfeiting.
- (7) Postoffices and post-roads.
- (8) Patents and copyrights.
- (9) Tribunals inferior to supreme court.
- (10) Piracies—offenses against the law of nations.
- (11) War powers.
- (12) Support of armies—limitation.
- (13) Maintenance of navy.
- (14) Rules for land and naval forces.
- (15) Calling forth militia.
- (16) Discipline of militia—appointments.
- (17) Authority over seat of government.
- (18) Laws for carrying powers into execution.
9. (1) Limitation of slave trade.
(2) Privilege of writ of habeas corpus.
(3) Attainder—ex post facto laws.
(4) Capitation, or direct taxes, how laid.
(5) Export duties forbidden.
(6) Commerce between states free and equal.

ARTICLE I—*Continued*

- (7) Payments from treasury—public accounts.
- (8) Titles of nobility and presents from foreign powers forbidden.
- 10. (1) States not to exercise certain national powers.
- (2) States not to levy duties on exports or imports.
- (3) States not to lay tonnage duties, keep troops, make treaties, etc., nor engage in war.

ARTICLE II—*Executive Department.*

SECTIONS:

- 1. (1) Executive power vested in president—term.
- (2) Mode of election (obsolete).
- (3) Congress to fix time for choosing electors.
- (4) Qualifications of president.
- (5) Case of vacancy—congress to provide for.
- (6) Salary of president.
- (7) Oath of president.
- 2. (1) Commander-in-chief — other powers.
- (2) Treaties—appointing power.
- (3) Vacancies in office.
- (4) Message to congress — other duties.
- (5) Removal of president and other officers.

ARTICLE III—*Judicial Department.*

SECTIONS:

- 1. Judicial power, how vested—tenure and pay of judges.
- 2. (1) Jurisdiction of federal courts.
- (2) Original and appellate jurisdiction.
- (3) Trial by jury—place of trial.
- 3. (1) Treason defined—how proved.
- (2) Treason, punishment of—corruption of blood—forfeitures.

ARTICLE IV—*Rights and Obligations of the States.*

SECTIONS:

- 1. Public acts, records and judicial proceedings of the states.
- 2. (1) Rights of citizens of the states.
- (2) Surrender of fugitives from justice.
- (3) Surrender of persons held to service.
- 3. (1) Admission of new states.

ARTICLE IV—*Continued*

- (2) Power of congress over federal property—vested rights protected.
- 4. Republican form of government guaranteed.

ARTICLE V—*Mode of Amending the Constitution.*

Congress may propose amendments — vote—states may call conventions—legislatures of three-fourths of the states must approve—provisos.

ARTICLE VI—*Obligations of Debts and Treaties—Oath of Office.*

SECTIONS:

- (1) Existing debts valid as under Confederation.
- (2) Constitution, laws and treaties of the United States supreme.
- (3) Officers to take oath to support constitution — religious tests forbidden.

ARTICLE VII—*Ratification.*

Constitution may be ratified by concurrence of nine states.

AMENDMENTS

- I. Religious freedom.
- II. Militia—right to bear arms.
- III. Quartering of soldiers.
- IV. Exemption from illegal seizures and searches.
- V. Indictments by grand jury—witness against oneself—illegal trials—private property not to be taken for public use.
- VI. Rights of persons accused of crime.
- VII. Jury trials in civil cases.
- VIII. Excessive bail and fines and cruel punishments forbidden.
- IX. Unenumerated rights not disparaged.
- X. Powers not delegated to the United States reserved to the states.
- XI. Judicial power not extended to suits against a state by a citizen of another state or of a foreign state.

AMENDMENTS—Continued

- XII. SECTION 1. Election of president and vice-president—votes of electors—when election devolves upon house of representatives — Vice-president to act when no choice.
- SEC. 2. Senate to elect vice-president—when—quorum.
- SEC. 3. Eligibility to vice-presidency.
- XIII. Slavery forbidden—congress to enforce.
- XIV. SECTION 1. Citizens, who are—equal rights guaranteed to.
- SEC. 2. Representatives, how apportioned among the states.
- SEC. 3. Disloyal persons ineligible as senators and rep-

AMENDMENTS—Continued

- representatives—congress may remove disability.
- SEC. 4. Public debt, pensions and bounties not to be questioned—debts and claims incurred in aid of rebellion declared void.
- SEC. 5. Congress to enforce by legislation.
- XV. Right to vote not restricted by race, color, etc.—congress to enforce.
- XVI. Incomes, the congress shall have power to lay and collect taxes on.
- XVII. SECTION 1. Senate, how composed—senators elected by the people—term—electors.
- SEC. 2. Vacancies, how filled.
- SEC. 3. Terms of senators previously chosen not affected.

We, the people of the United States, in order to form a more perfect union, establish justice, insure domestic tranquillity, provide for the common defense, promote the general welfare, and secure the blessings of liberty to ourselves and our posterity, do ordain and establish this constitution for the United States of America.

ARTICLE I.

SECTION 1. All legislative powers herein granted shall be vested in a congress of the United States, which shall consist of a senate and house of representatives.

SEC. 2. (1)* The house of representatives shall be composed of members chosen every second year by the people of the several states; and the electors in each state shall have the qualifications requisite for electors of the most numerous branch of the state legislature.

(2) No person shall be a representative who shall not have attained to the age of twenty-five years, and been seven years a citizen of the United States, and who shall not, when elected, be an inhabitant of that state in which he shall be chosen.

(3) [Representatives and direct taxes shall be apportioned among the several states which may be included within this union according to their respective numbers, which shall be determined by adding to the whole number of free persons, including those bound to service for a term of years, and excluding Indians not taxed, three-fifths of all other persons.]** The actual enumeration shall be made within three years after the first meeting of the congress of the United States, and within every subsequent term of ten years, in such manner as they shall by law direct. The number of representatives shall not exceed one for every thirty thousand, but each state shall have at least one representative, and, until such enumeration shall be made, the state of New Hampshire shall be entitled to choose three, Massachusetts eight, Rhode Island and Providence Plantations one, Connecticut five, New York six, New Jersey four, Pennsylvania eight, Delaware one, Maryland six, Virginia ten, North Carolina five, South Carolina five, and Georgia three.

*The figures in brackets are inserted for convenience of reference; they are not in the original.

**The foregoing clause included in brackets is amended by SEC. 2 of the 14th amendment.

(4) When vacancies happen in the representation from any state, the executive authority thereof shall issue writs of election to fill such vacancies.

(5) The house of representatives shall choose their speaker and other officers and shall have the sole power of impeachment.

SEC. 3. (1) The senate of the United States shall be composed of two senators from each state, chosen by the legislature thereof for six years; and each senator shall have one vote.

(2) Immediately after they shall be assembled in consequence of the first election, they shall be divided as equally as may be into three classes. The seats of the senators of the first class shall be vacated at the expiration of the second year, of the second class at the expiration of the fourth year, and of the third class at the expiration of the sixth year, so that one-third may be chosen every second year; and if vacancies happen, by resignation or otherwise, during the recess of the legislature of any state the executive thereof may make temporary appointments until the next meeting of the legislature, which shall then fill such vacancies.

(3) No person shall be a senator who shall not have attained to the age of thirty years, and been nine years a citizen of the United States, and who shall not, when elected, be an inhabitant of that state for which he shall be chosen.

(4) The vice-president of the United States shall be president of the senate, but shall have no vote, unless they be equally divided.

(5) The senate shall choose their other officers and also a president pro tempore, in the absence of the vice-president or when he shall exercise the office of president of the United States.

14th amendment, *post*.

(6) The senate shall have the sole power to try all impeachments. When sitting for that purpose they shall be on oath or affirmation. When the president of the United States is tried, the chief justice shall preside; and no person shall be convicted without the concurrence of two-thirds of the members present.

(7) Judgment in cases of impeachment shall not extend further than to removal from office, and disqualification to hold and enjoy any office of honor, trust or profit under the United States; but the party convicted shall nevertheless be liable and subject to indictment, trial, judgment and punishment, according to law.

SEC. 4. (1) The times, places and manner of holding elections for senators and representatives shall be prescribed in each state by the legislature thereof, but the congress may at any time by law make or alter such regulations, except as to the places of choosing senators.

(2) The congress shall assemble at least once in every year, and such meeting shall be on the first Monday in December, unless they shall by law appoint a different day.

SEC. 5. (1) Each house shall be the judge of the elections, returns and qualifications of its own members, and a majority of each shall constitute a quorum to do business; but a smaller number may adjourn from day to day, and may be authorized to compel the attendance of absent members, in such manner and under such penalties as each house may provide.

(2) Each house may determine the rules of its proceedings, punish its members for disorderly behavior, and, with the concurrence of two-thirds, expel a member.

(3) Each house shall keep a journal of its proceedings, and from time to time publish the same, excepting such parts as may in their judgment require secrecy; and the yeas and nays of the members of either house on any question shall, at the desire of one-fifth of those present, be entered on the journal.

(4) Neither house, during the session of congress, shall, without the consent of the other, adjourn for more than three days, nor to any other place than that in which the two houses shall be sitting.

SEC. 6. (1) The senators and representatives shall receive a compensation for their services, to be ascertained by law, and paid out of the treasury of

the United States. They shall in all cases, except treason, felony and breach of the peace, be privileged from arrest during their attendance at the sessions of their respective houses, and in going to and returning from the same; and for any speech or debate in either house they shall not be questioned in any other place.

(2) No senator or representative shall, during the time for which he was elected, be appointed to any civil office under the authority of the United States, which shall have been created, or the emoluments whereof shall have been increased, during such time; and no person holding any office under the United States shall be a member of either house during his continuance in office.

SEC. 7. (1) All bills for raising revenue shall originate in the house of representatives, but the senate may propose or concur with amendments, as on other bills.

(2) Every bill which shall have passed the house of representatives and the senate, shall, before it become a law, be presented to the president of the United States; if he approve he shall sign it, but if not he shall return it, with his objections, to that house in which it shall have originated, who shall enter the objections at large on their journal, and proceed to reconsider it. If after such reconsideration two-thirds of that house shall agree to pass the bill, it shall be sent, together with the objections, to the other house, by which it shall likewise be reconsidered, and, if approved by two-thirds of that house, it shall become a law. But in all such cases the votes of both houses shall be determined by yeas and nays, and the names of the persons voting for and against the bill shall be entered on the journal of each house, respectively. If any bill shall not be returned by the president within ten days (Sundays excepted) after it shall have been presented to him, the same shall be a law, in like manner as if he had signed it, unless the congress by their adjournment prevent its return, in which case it shall not be a law.

(3) Every order, resolution or vote to which the concurrence of the senate or house of representatives may be necessary (except on a question of adjournment) shall be presented to the president of the United States, and, before the same shall take effect, shall be approved by him, or, being disapproved by him, shall be repassed by two-thirds of the senate and house of representatives, according to the rules and limitations prescribed in the case of a bill.

SEC. 8. The congress shall have power:—

(1) To lay and collect taxes, duties, imposts and excises, to pay the debts and provide for common defense and general welfare of the United States; but all duties, imposts and excises shall be uniform throughout the United States.

(2) To borrow money on the credit of the United States;

(3) To regulate commerce with foreign nations, and among the several states, and with the Indian tribes;

(4) To establish a uniform rule of naturalization, and uniform laws on the subject of bankruptcies throughout the United States.

(5) To coin money, regulate the value thereof and of foreign coin, and fix the standard of weights and measures;

(6) To provide for the punishment of counterfeiting and securities and current coin of the United States;

(7) To establish post offices and post roads;

(8) To promote the progress of science and useful arts, by securing for limited times to authors and inventors the exclusive right to their respective writings and discoveries;

(9) To constitute tribunals inferior to the supreme court;

(10) To define and punish piracies and felonies committed on the high seas, and offenses against the law of nations;

(11) To declare war, grant letters of marque and reprisal, and make rules concerning captures on land and water;

(12) To raise and support armies; but no appropriation of money to that use shall be for a longer term than two years;

(13) To provide and maintain a navy;

(14) To make rules for the government and regulation of the land and naval forces;

(15) To provide for calling forth the militia to execute the laws of the union, suppress insurrections and repel invasions;

(16) To provide for organizing, arming and disciplining the militia, and for governing such part of them as may be employed in the service of the United States; reserving to the states, respectively, the appointment of the officers and the authority of training the militia according to the discipline prescribed by congress.

(17) To exercise exclusive legislation, in all cases whatsoever, over such district (not exceeding ten miles square) as may, by cession of particular states and the acceptance of congress, become the seat of the government of the United States, and to exercise like authority over all places purchased by the consent of the legislature of the state in which the same shall be for the erection of forts, magazines, arsenals, dock yards and other needful buildings; and—

(18) To make all laws which shall be necessary and proper for carrying into execution the foregoing powers, and all other powers vested by this constitution in the government of the United States, or in any department or officer thereof.

Sec. 9. (1) The migration or importation of such persons as any of the states now existing shall think proper to admit shall not be prohibited by the congress prior to the year one thousand eight hundred and eight, but a tax or duty may be imposed on such importation, not exceeding ten dollars for each person.

(2) The privilege of the writ of habeas corpus shall not be suspended, unless when, in cases of rebellion or invasion, the public safety may require it.

(3) No bill of attainder or ex post facto law shall be passed.

(4) No capitation or other direct tax shall be laid, unless in proportion to the census or enumeration hereinbefore directed to be taken.

(5) No tax or duty shall be laid on articles exported from any state.

(6) No preference shall be given by any regulation of commerce or revenue to the ports of one state over those of another; nor shall vessels bound to or from one state be obliged to enter, clear or pay duties in another.

(7) No money shall be drawn from the treasury but in consequence of appropriations made by law, and a regular statement and account of the receipts and expenditures of all public money shall be published from time to time.

(8) No title of nobility shall be granted by the United States; and no person holding any office of profit or trust under them shall, without the consent of the congress, accept of any present, emolument, office, or title, of any kind whatever, from any king, prince or foreign state.

Sec. 10. (1) No state shall enter into any treaty, alliance or confederation; grant letters of marque and reprisal; coin money; emit bills of credit; make anything but gold and silver coin a tender in payment of debts; pass any bill of attainder, ex post facto law, or law impairing the obligation of contracts, or grant any title of nobility.

(2) No state shall, without the consent of the congress, lay any imposts or duties on imports or exports, except what may be absolutely necessary for executing its inspection laws; and the net produce of all duties and imposts, laid by any state on imports or exports, shall be for the use of the treasury of the United States; and all such laws shall be subjected to the revision and control of the congress.

(3) No state shall, without the consent of congress, lay any duty of tonnage, keep troops or ships of war in time of peace, enter into any agreement or compact with another state, or with a foreign power, or engage in war, unless actually invaded, or in such imminent danger as will not admit of delay.

ARTICLE II.

SECTION 1. (1) The executive power shall be vested in a president of the United States of America. He shall hold his office during the term

of four years, and, together with the vice-president chosen for the same term, be elected as follows:

(2) Each state shall appoint in such manner as the legislature thereof may direct, a number of electors, equal to the whole number of senators and representatives to which the state may be entitled in the congress; but no senator or representative, or person holding an office of trust or profit under the United States, shall be appointed an elector.

The electors shall meet in their respective states and vote by ballot for two persons, of whom one at least shall not be an inhabitant of the same state with themselves. And they shall make a list of all persons voted for, and of the number of votes for each; which list they shall sign and certify, and transmit sealed to the seat of the government of the United States, directed to the president of the senate. The president of the senate shall, in the presence of the senate and house of representatives, open all the certificates, and the votes shall then be counted. The person having the greatest number of votes shall be the president, if such number be a majority of the whole number of electors appointed; and if there be more than one who have such majority, and have an equal number of votes, then the house of representatives shall immediately choose, by ballot, one of them for president; and if no person have a majority then from the five highest on the list, the said house shall, in like manner, choose the president. But in choosing the president the votes shall be taken by states, the representation for each state having one vote; a quorum for this purpose shall consist of a member or members from two-thirds of the states, and a majority of all the states shall be necessary to a choice. In every case, after the choice of the president, the person having the greatest number of votes of the electors shall be the vice-president. But if there should remain two or more who have equal votes, the senate shall choose from them, by ballot, the vice-president.

[The foregoing clause has been superseded and annulled by the twelfth amendment, *post*.]

(3) The congress may determine the time of choosing the electors, and the day on which they shall give their votes; which day shall be the same throughout the United States.

(4) No person except a natural born citizen, or a citizen of the United States at the time of the adoption of this constitution, shall be eligible to the office of president; neither shall any person be eligible to that office who shall not have attained to the age of thirty-five years, and been fourteen years a resident within the United States.

(5) In case of the removal of the president from office, or of his death, resignation, or inability to discharge the powers and duties of the said office, the same shall devolve on the vice-president, and the congress may by law provide for the case of removal, death, resignation or inability, both of the president and vice-president, declaring what officer shall then act as president, and such officer shall act accordingly until the disability be removed or a president shall be elected.

(6) The president shall, at stated times, receive for his services a compensation, which shall neither be increased nor diminished during the period for which he shall have been elected, and he shall not receive within that period any other emolument from the United States or any of them.

(7) Before he enter on the execution of his office, he shall take the following oath or affirmation:

"I do solemnly swear (or affirm) that I will faithfully execute the office of president of the United States, and will, to the best of my ability, preserve, protect and defend the constitution of the United States."

SEC. 2. (1) The president shall be commander-in-chief of the army and navy of the United States, and of the militia of the several states when called into the actual service of the United States; he may require the opinion in writing of the principal officer in each of the executive departments, upon any subject relating to the duties of their respective offices; and he shall have power to grant reprieves and pardons for offenses against the United States, except in cases of impeachment.

(2) He shall have power, by and with the advice and consent of the senate, to make treaties, provided two-thirds of the senators present concur; and he shall nominate, and by and with the advice and consent of the senate shall appoint, ambassadors, other public ministers and consuls, judges of the supreme court, and all other officers of the United States, whose appointments are not herein otherwise provided for and which shall be established by law. But the congress may, by law, vest the appointment of such inferior officers as they think proper in the president alone, in the courts of law, or in the heads of departments.

(3) The president shall have power to fill up all vacancies that may happen during the recess of the senate, by granting commissions, which shall expire at the end of their next session.

SEC. 3. He shall from time to time give to the congress information of the state of the Union, and recommend to their consideration such measures as he shall judge necessary and expedient. He may, on extraordinary occasions, convene both houses, or either of them and, in case of disagreement between them with respect to the time of adjournment, he may adjourn them to such time as he shall think proper. He shall receive ambassadors and other public ministers. He shall take care that the laws be faithfully executed, and shall commission all the officers of the United States.

SEC. 4. The president, vice-president, and all civil officers of the United States, shall be removed from office on impeachment for, and conviction of, treason, bribery, or other high crimes and misdemeanors.

ARTICLE III.

SECTION 1. The judicial power of the United States shall be vested in one supreme court, and in such inferior courts as the congress may, from time to time, ordain and establish. The judges, both of the supreme and inferior courts, shall hold their offices during good behavior; and shall, at stated times, receive for their services a compensation which shall not be diminished during their continuance in office.

SEC. 2. (1) The judicial power shall extend to all cases in law and equity arising under this constitution, the laws of the United States, and treaties made, or which shall be made, under their authority; to all cases affecting ambassadors, other public ministers and consuls; to all cases of admiralty and maritime jurisdiction; to controversies to which the United States shall be a party; to controversies between two or more states, between a state and citizens of another state, between citizens of different states, between citizens of the same state claiming lands under grants of different states, and between a state, or the citizens thereof, and foreign states, citizens or subjects.

(2) In all cases affecting ambassadors, other public ministers and consuls, and those in which a state shall be a party, the supreme court shall have original jurisdiction. In all the other cases, before mentioned, the supreme court shall have appellate jurisdiction, both as to law and fact, with such exceptions and under regulations as the congress shall make.

(3) The trial of all crimes, except in cases of impeachment, shall be by jury; and such trial shall be held in the state where the said crimes shall have been committed; but when not committed within any state, the trial shall be at such place or places as the congress may by law have directed.

SEC. 3. (1) Treason against the United States shall consist only in levying war against them, or in adhering to their enemies, giving them aid and comfort. No person shall be convicted of treason unless on the testimony of two witnesses to the same overt act, or on confession in open court.

(2) The congress shall have power to declare the punishment of treason, but no attainder of treason shall work corruption of blood, or forfeiture, except during the life of the person attainted.

ARTICLE IV.

SECTION 1. Full faith and credit shall be given in each state to the public acts, records and judicial proceedings of every other state. And the congress may, by general laws, prescribe the manner in which such acts, records and proceedings shall be proved, and the effect thereof.

SEC. 2. (1) The citizens of each state shall be entitled to all privileges and immunities of citizens in the several states.

(2) A person charged in any state with treason, felony or other crime, who shall flee from justice and be found in another state, shall, on demand of the executive authority of the state from which he fled, be delivered up, to be removed to the state having jurisdiction of the crime.

(3) No person held to service or labor in one state, under the laws thereof, escaping into another, shall, in consequence of any law or regulation therein, be discharged from such service or labor, but shall be delivered up on claim of the party to whom such service or labor may be due.

SEC. 3. (1) New states may be admitted by the congress into this Union; but no new state shall be formed or erected within the jurisdiction of any other state, nor any state be formed by the junction of two or more states, or parts of states, without the consent of the legislatures of the states concerned as well as of the congress.

(2) The congress shall have power to dispose of, and make all needful rules and regulations respecting the territory or other property belonging to the United States; and nothing in this constitution shall be so construed as to prejudice any claims of the United States or of any particular state.

SEC. 4. The United States shall guarantee to every state in this Union a republican form of government, and shall protect each of them against invasion; and, on application of the legislature, or of the executive (when the legislature cannot be convened), against domestic violence.

ARTICLE V.

The congress, whenever two-thirds of both houses shall deem it necessary, shall propose amendments to this constitution, or, on the application of the legislatures of two-thirds of the several states, shall call a convention for proposing amendments, which, in either case, shall be valid to all intents and purposes, as part of this constitution, when ratified by the legislatures of three-fourths of the several states, or by conventions in three-fourths thereof, as the one or the other mode of ratification may be proposed by the congress; *provided* that no amendment which may be made prior to the year one thousand eight hundred and eight shall in any manner affect the first and fourth clauses in the ninth section of the first article; and that no state, without its consent, shall be deprived of its equal suffrage in the senate.

ARTICLE VI.

(1) All debts contracted and engagements entered into before the adoption of this constitution shall be as valid against the United States under this constitution as under the confederation.

(2) This constitution, and the laws of the United States which shall be made in pursuance thereof, and all treaties made, or which shall be made, under the authority of the United States, shall be the supreme law of the land; and the judges in every state shall be bound thereby, anything in the constitution of laws of any state to the contrary notwithstanding.

(3) The senators and representatives before mentioned and the members of the several state legislatures, and all executive and judicial officers, both of the United States and of the several states, shall be bound by oath or affirmation to support this constitution; but no religious test shall ever be required as a qualification to any office or public trust under the United States.

ARTICLE VII.

The ratification of the convention of nine states shall be sufficient for the establishment of this constitution between the states so ratifying the same.

Done in convention, by the unanimous consent of the states present, the seventeenth day of September, in the year of our Lord one thousand seven hundred and eighty-seven, and of the independence of the United States of America the twelfth. In witness whereof, we have hereunto subscribed our names.

GEORGE WASHINGTON, President
and Deputy from Virginia.

New Hampshire—John Langdon, Nicholas Gilman.
 Massachusetts—Nathaniel Gorham, Rufus King.
 Connecticut—Wm. Saml. Johnson, Roger Sherman.
 New York—Alexander Hamilton.
 New Jersey—Will. Livingston, David Brearley, Wm. Patterson, Jona. Dayton.
 Pennsylvania—B. Franklin, Thomas Mifflin, Robt. Morris, Geo. Clymer, Thos. Fitzsimmons, Jared Ingersoll, James Wilson, Gouv. Morris.
 Delaware—Geo. Read, Gunning Bedford, Jr., John Dickinson, Richard Bassett, Jaco. Broom.
 Maryland—James McHenry, Dan of St. Thos. Jenifer, Danl. Carroll.
 Virginia—John Blair, James Madison, Jr.
 North Carolina—Wm. Blount, Richd. Dobbs Spaight, Hugh Williamson.
 South Carolina—J. Rutledge, Chas. Cotesworth Pinckney, Charles Pinckney, Pierce Butler.
 Georgia—William Few, Abr. Baldwin.

Attest, WILLIAM JACKSON, Secretary.

AMENDMENTS TO THE CONSTITUTION

(Proposed by congress, and ratified by the legislatures of the several states, pursuant to the fifth article of the original constitution. For dates of ratification see foot note.*)

ARTICLE I.

Congress shall make no law respecting an establishment of religion, or prohibiting the free exercise thereof; or abridging the freedom of speech or the press; or of the right of the people peaceably to assemble, and to petition the government for a redress of grievances.

ARTICLE II.

A well regulated militia being necessary to the security of a free state, the right of the people to keep and bear arms shall not be infringed.

ARTICLE III.

No soldier shall, in time of peace, be quartered in any house without the consent of the owner; nor in time of war, but in a manner to be prescribed by law.

ARTICLE IV.

The right of the people to be secure in their persons, houses, papers, and effects, against unreasonable searches and seizures, shall not be violated; and no warrants shall issue, but upon probate cause, supported by oath or affirmation,

*The first ten of these amendments were proposed by congress to the legislatures of the several states September 25, 1789, and were ratified by all of the states, except Connecticut, Georgia and Massachusetts, before the end of the year 1791, thereby becoming a part of the organic law, pursuant to the fifth article of the original constitution.

The eleventh amendment was in like manner proposed March 5, 1794, and was in a message of the president to congress, January 8, 1798, declared to have been duly ratified by the legislatures of three-fourths of the states.

The twelfth amendment was in like manner proposed December 12, 1803, in lieu of the original third paragraph of the first section of the second article, and September 25, 1804, was proclaimed by the secretary of state to have been duly ratified.

The thirteenth amendment was proposed February 1, 1865, and was December 18, 1865, by the secretary of state, proclaimed to have been duly ratified.

The fourteenth amendment was proposed June 16, 1866, and was July 28, 1868, by the secretary of state, proclaimed to have been duly ratified.

The fifteenth amendment was proposed February 27, 1869, and was March 30, 1870, by the secretary of state, proclaimed to have been duly ratified.

The sixteenth amendment was proposed July 12, 1909, and was February 25, 1913, by the secretary of state, proclaimed to have been duly ratified.

The seventeenth amendment was proposed May 16, 1912, and was May 31, 1913, by the secretary of state, proclaimed to have been duly ratified.

The eighteenth amendment was proposed December 17, 1917, and was proclaimed by the acting secretary of state on January 29, 1919, to have been duly ratified.

The nineteenth amendment was proposed June 5, 1919, and was proclaimed by the secretary of state on August 26, 1920, to have been duly ratified.

and particularly describing the place to be searched, and the persons or things to be seized.

ARTICLE V.

No person shall be held to answer for a capital, or otherwise infamous crime, unless on a presentment or indictment of a grand jury, except in cases arising in the land or naval forces, or in the militia, when in actual service, in time of war or public danger; nor shall any person be subject, for the same offense, to be twice put in jeopardy of life or limb; nor shall be compelled, in any criminal case, to be a witness against himself; nor be deprived of life, liberty, or property, without due process of law; nor shall private property be taken for public use without just compensation.

ARTICLE VI.

In all criminal prosecutions, the accused shall enjoy the right to a speedy and public trial, by an impartial jury of the state and district wherein the crime shall have been committed, which district shall have been previously ascertained by law, and to be informed of the nature and cause of the accusation; to be confronted with the witnesses against him; to have compulsory process for obtaining witnesses in his favor; and to have the assistance of counsel for his defense.

ARTICLE VII.

In suits at common law where the value in controversy shall exceed twenty dollars, the right of trial by jury shall be preserved; and no fact, tried by a jury shall be otherwise re-examined in any court of the United States, than according to the rules of the common law.

ARTICLE VIII.

Excessive bail shall not be required, nor excessive fines imposed, nor cruel and unusual punishment inflicted.

ARTICLE IX.

The enumeration in the constitution of certain rights shall not be construed to deny or disparage others retained by the people.

ARTICLE X.

The powers not delegated to the United States by the constitution, nor prohibited by it to the states, are reserved to the state respectively, or to the people.

ARTICLE XI.

The judicial power of the United States shall not be construed to extend to any suit in law or equity, commenced or prosecuted against one of the United States by citizens of another state, or by citizens or subjects of any foreign state.

ARTICLE XII.

SECTION 1. The electors shall meet in their respective states, and vote by ballot for president and vice-president, one of whom, at least, shall not be an inhabitant of the same state with themselves; they shall name in their ballots the person voted for as president, and in distinct ballots the person voted for as vice-president; and they shall make distinct lists of all persons voted for as president, and of all persons voted for as vice-president, and of the number of votes for each, which lists they shall sign and certify, and transmit sealed to the seat of the government of the United States, directed to the president of the senate; the president of the senate shall, in the presence of the senate and house of representatives, open all the certificates, and the votes shall then be counted; the person having the greatest number of votes for president shall be the president, if such number be a majority of the whole number of electors appointed; and if no person have such majority, then from the person having the highest number, not exceeding three, on the list of those voted for as president, the house of representatives shall choose immediately, by ballot, the president. But in choosing the president, the votes shall be taken by states, the representation from each state having one vote; a quorum for this purpose shall consist of a member or members from two-thirds of the states, and a majority of all the states shall be necessary

to a choice. And if the house of representatives shall not choose a president, whenever the right of choice shall devolve upon them, before the fourth day of March next following, then the vice-president shall act as president, as in the case of the death or other constitutional disability of the president.

SEC. 2. The person having the greatest number of votes as vice-president shall be the vice-president, if such number be a majority of the whole number of electors appointed; and if no person have a majority, then from the two highest numbers on the list, the senate shall choose the vice-president; a quorum for that purpose, shall consist of two-thirds of the whole number of senators, and a majority of the whole number shall be necessary to a choice.

SEC. 3. But no person constitutionally ineligible to the office of president shall be eligible to that of vice-president of the United States.

ARTICLE XIII.

SECTION 1. Neither slavery nor involuntary servitude, except as a punishment for crime, whereof the party shall have been duly convicted, shall exist within the United States, or any place subject to their jurisdiction.

SEC. 2. Congress shall have power to enforce this article by appropriate legislation.

ARTICLE XIV.

SECTION 1. All persons born or naturalized in the United States, and subject to the jurisdiction thereof, are citizens of the United States, and of the state wherein they reside. No state shall make or enforce any law which shall abridge the privileges or immunities of citizens of the United States, nor shall any state deprive any person of life, liberty, or property, without due process of law, nor deny to any person within the jurisdiction the equal protection of the laws.

SEC. 2. Representatives shall be apportioned among the several states according to their respective numbers, counting the whole number of persons in each state, excluding Indians not taxed. But when the right to vote at any election for the choice of electors for president and vice-president of the United States, representatives in congress, the executive and judicial officers of a state, or the members of the legislature thereof, is denied to any of the male inhabitants of such state, being twenty-one years of age, and citizens of the United States, or in any way abridged, except for participation in rebellion or other crime, the basis of representation therein shall be reduced in the proportion which the number of such male citizens shall bear to the whole number of male citizens twenty-one years of age in such state.

SEC. 3. No person shall be a senator or representative in congress, or elector of president and vice-president, or hold any office, civil or military, under the United States, or under any state, who, having previously taken an oath, as a member of congress, or as an officer of the United States, or as a member of any state legislature, or as an executive or judicial officer of any state, to support the constitution of the United States, shall have engaged in an insurrection or rebellion against the same, or given aid or comfort to the enemies thereof. But congress may, by a vote of two-thirds of each house, remove such disability.

SEC. 4. The validity of the public debt of the United States, authorized by law, including debts incurred for payment of pensions and bounties for services in suppressing insurrection or rebellion, shall not be questioned. But neither the United States nor any state shall assume or pay any debt or obligation incurred in aid of insurrection or rebellion against the United States, or any claim for loss or emancipation of any slave; but all such debts, obligations and claims shall be held illegal and void.

SEC. 5. The congress shall have power to enforce, by appropriate legislation, the provisions of this article.

ARTICLE XV.

SECTION 1. The right of citizens of the United States to vote shall not be denied or abridged by the United States or by any state on account of race, color, or previous condition of servitude.

SEC. 2. The congress shall have power to enforce this article by appropriate legislation.

ARTICLE XVI.

The congress shall have power to lay and collect taxes on incomes, from whatever source derived, without apportionment among the several states, and without regard to any census or enumeration.

ARTICLE XVII.

SECTION 1. The senate of the United States shall be composed of two senators from each state, elected by the people thereof, for six years; and each senator shall have one vote. The electors in each state shall have the qualifications requisite for electors of the most numerous branch of the state legislatures.

SEC. 2. When vacancies happen in the representation of any state in the senate, the executive authority of such state shall issue writs of election to fill such vacancies: *Provided*, That the legislature of any state may empower the executive thereof to make temporary appointments until the people fill the vacancies by election as the legislature may direct.

SEC. 3. This amendment shall not be so construed as to affect the election or term of any senator chosen before it becomes valid as part of the constitution.

ARTICLE XVIII.

SECTION 1. After one year from the ratification of this article the manufacture, sale, or transportation of intoxicating liquors within, the importation thereof into, or the exportation thereof from the United States and all territory subject to the jurisdiction thereof for beverage purposes is hereby prohibited.

SEC. 2. The congress and the several states shall have concurrent power to enforce this article by appropriate legislation.

SEC. 3. This article shall be inoperative unless it shall have been ratified as an amendment to the constitution by the legislatures of the several states, as provided in the constitution, within seven years from the date of the submission hereof to the states by congress.

ARTICLE XIX.

SECTION 1. The right of citizens of the United States to vote shall not be denied or abridged by the United States or by any state on account of sex.

SEC. 2. Congress shall have power to enforce this article by appropriate legislation.

LAW AS TO PRESIDENTIAL SUCCESSION.

The presidential succession is fixed by chapter 4 of the acts of the Forty-ninth congress, first session. In case of the removal, death, resignation or inability of both the president and vice president, then the secretary of state shall act as president until the disability of the president or vice-president is removed or a president is elected. If there be no secretary of state, then the secretary of the treasury will act; and the remainder of the order of succession is as follows: The secretary of war, attorney-general, postmaster-general, secretary of the navy, and secretary of the interior. The acting president must, upon taking office, convene congress, if not at the time in session, in extraordinary session, giving twenty days' notice. This act applies only to such cabinet officers as shall have been appointed by the advice and consent of the senate, and are eligible under the constitution to the presidency.

THE CONSTITUTION OF IOWA

Historical Review

The name "State of Iowa" is the result of some interesting changes in the governmental history of the territory bearing the name. It is often claimed that the word "Iowa" was taken from the name of a tribe of Indians who had been and were still dwelling in that part when the first white men came, the "Ioway Indians"; but, it is more probable that it has been named for the Ioway River. The country was first referred to as a district,—the "Iowa District," in 1836, while still a part of the Wisconsin Territory. Two years later it was organized as an independent territory, the "Territory of Iowa." When it was admitted to the Union in 1846, it became the "State of Iowa."

The Iowa territory, as part of the whole Mississippi Valley, was taken into formal possession by France in 1682, as a result of the explorations of the Frenchmen Marquette and Joliet in 1673, and Hennepin in 1680. In 1762 France ceded the western half of this valley, including Iowa, to Spain, who retroceded it to France in 1800. France ceded it to the United States in 1803, as a part of the Province of Louisiana.

Marquette and Joliet were the first explorers of the Iowa territory, going along the Iowa river as early as 1783. Beginning with the first year after its cession to the United States, explorers came quite frequently. The Lewis and Clark expedition went through western Iowa in 1804; Zebulon M. Pike explored the west bank of the Mississippi in 1805; and Albert M. Lea explored the eastern portion of the state in 1835.

Iowa government began with the Louisiana purchase in 1803. For two years it was under the government of the Indiana Territory, as a part of the District of Louisiana. In 1805 the District of Louisiana was organized as the Territory of Louisiana, and in 1812 the Territory of Louisiana was reorganized as the Territory of Missouri. In 1821, the State of Missouri, then a part of the Territory of Missouri, was admitted to the Union, thus leaving Iowa a part of the unorganized territory of the United States without a constitutional status, in which condition it remained until 1834. From 1834 to 1836 it was attached to the Michigan Territory. When the Wisconsin Territory was organized in 1836 it became a part thereof.

In 1838 the Independent Territory of Iowa was established, on the fourth day of July. It then included a large part of the present state of Minnesota, which remained as Iowa territory until 1849 when the Minnesota Territory was organized, at which time Iowa received its present boundaries.

The Territory of Iowa was the ancient abode of the Sac, Ioway, Dakota and Fox tribes of Indians, and did not have any permanent settlers until 1833. The Indians refused permission to white settlers to come in to mine and farm, and the United States troops protected their rights until 1832. The Black Hawk War resulted in letting white men in, for its conclusion in 1832 resulted in the cession of thousands of square miles of the eastern part of Iowa. During the next few years, practically the whole of the Iowa territory was secured from them through treaties.

The frontiersmen rushed in to farm and mine. The population increased very rapidly with the influx of prospectors and homeseekers from all parts of the Union. During the ten years from 1836 to 1846 the increase in inhabitants was from 10,531 to 102,388.

Government was established among the early settlers by voluntary associations. They selected their own homes and began improving them, building huts and clearing and breaking the ground. "Claim associations" and "land clubs" were formed for the protection of their claims to the land they worked. These organizations were the only government they had and their proceedings were later recognized by the United States government.

The Act of Congress of 1838, entitled "an act to divide the territory of Wisconsin and to establish the Territorial Government of Iowa" gave the Territory of Iowa its constitution. Until the formation of the State in 1846, this Constitution was its fundamental law.

Iowa having separated from Wisconsin in 1838 for the want of sufficient courts for judicial relief, the question of applying for admission into the Union as a state was recommended as early as 1839. The first recommendation brought no result, and in 1840 the question of calling a constitutional convention was voted on by the people. It was defeated by a large majority, as it was again in 1842 by those who most wished to avoid an increase in taxes. In 1844, however, the vote was in favor of a convention. Application for a state government was made. The question of boundaries, a result of the question of slavery, held back its admission as a state until 1846, when on the 28th day of December it was admitted into the Union on an equal footing with the thirteen original states. It was the sixteenth state so admitted.

The first constitutional convention was convened at Iowa City, October 7, 1844. The constitution adopted by this convention was twice voted on and each time defeated in the year 1845.

At a second constitutional convention at Iowa City, May 4, 1846, a constitution was adopted by the convention, which was adopted by the people at an election held on the 3rd day of August, 1846, there being 9,462 votes cast "for the constitution," and 9,036 votes cast "against the constitution." This constitution was presented to Congress in December, 1846, and on the 28th day of the same month an act was passed for the admission of Iowa into the Union.

A third constitutional convention was authorized by the people by a majority of over eighteen thousand, for the purpose of revising and amending the constitution. At the November election, 1856, delegates to the convention were elected; and the convention met at Iowa City in January, 1857. The constitution adopted by this convention was adopted by the people at an election held on the 3d day of August, 1857, there being 40,311 votes cast "for the constitution" and 38,681 votes cast "against the constitution" and took effect by proclamation of the governor September 3, 1857. A copy of this constitution, taken from the original records, is contained herein.

The constitution of Iowa has been amended eight times since its adoption, all of which amendments are contained herein.

SUMMARY.

Articles:

- I. Bill of Rights.
- II. Right of Suffrage.
- III. Of the Distribution of Powers.
 - Legislative Department.
- IV. Executive Department.
- V. Judicial Department.
- VI. Militia.
- VII. State Debts.
- VIII. Corporations.
- IX. Education and School Lands.
 1. Education.
 2. School Funds and School Lands.
- X. Amendments to the Constitution.
- XI. Miscellaneous.
- XII. Schedule.

ARTICLE I—*Bill of Rights*

Sections:

1. Rights of persons.
2. Political power.
3. Religion.
4. Religious test.
5. Dueling.
6. Laws uniform.
7. Liberty of speech and the press.
8. Personal security.
9. Trial by jury; due process of law.
10. Rights of persons accused.
11. When indictment necessary.
12. Twice tried; bail.
13. Habeas corpus.
14. Military.
15. Quartering soldiers.
16. Treason.
17. Bail; punishment.
18. Eminent domain.
19. Imprisonment for debt.
20. Petition.
21. Attainder; ex post facto law; obligation of contract.
22. Resident aliens.
23. Slavery.
24. Reservation of rents.
25. Rights retained.

ARTICLE II—*Right of Suffrage*

Sections:

1. Electors.
2. Privileged from arrest.
3. From military duty.
4. Persons in military service.
5. Insane.
6. Ballot.
7. General election.

ARTICLE III—*Of the Distribution of Powers*

Section 1: Departments of government.
Legislative Department.

Sections:

1. General Assembly.
2. Sessions.
3. Representatives.
4. Eligibility.
5. Senators.
6. Number of classification.
7. Elections determined.
8. Quorum.
9. Authority of the house.
10. Protest.
11. Privilege.
12. Vacancies.
13. Doors open.
14. Adjournments.
15. Bills.
16. Approval.
17. Majority vote.
18. Receipts and expenditures.
19. Impeachment.
20. Who liable to; judgment.
21. Members not appointed to office.
22. Disqualification.
23. Failure to account.
24. Money drawn.
25. Compensation of members.
26. Laws, when to take effect; publication.
27. Divorce.
28. Lotteries.
29. Acts; one subject; expressed in title.
30. Local or special laws.
 - (1) Laws general and uniform; boundaries of counties.

ARTICLE III—*Continued*

31. Extra compensation.
32. Oath of member.
33. Census.
34. Senators; number; apportionment.
35. Representatives; number, apportionment; districts.
36. Ratio and apportionment.
37. Districts.
38. Elections by general assembly.

ARTICLE IV—*Executive Department*

Sections:

1. Governor.
2. Election and term.
3. Lieutenant-governor; returns of elections.
4. Election by general assembly.
5. Contested elections.
6. Eligibility.
7. Commander-in-chief.
8. Duties.
9. Execution of laws.
10. Vacancies.
11. Convening assembly.
12. Message.
13. Adjournment.
14. Disqualification.
15. Term; compensation of lieutenant-governor.
16. Pardons.
17. Lieutenant-governor to act as governor.
18. President of senate.
19. Vacancies.
20. Seal of state.
21. Grants and commissions.
22. Secretary, auditor and treasurer.

ARTICLE V—*Judicial Department*

Sections:

1. Courts.
2. Supreme court.
3. Judges elected.
4. Jurisdiction.
5. District court and judge.
6. Jurisdiction.
7. Conservators of the peace.
8. Style of process.
9. Salaries.
10. Judicial districts.
11. When chosen.
12. Attorney-general.
13. County attorney.
14. Carrying into effect.
15. The grand jury.

ARTICLE VI—*Militia*

Sections:

1. Who constitute.
2. Exemption.
3. Officers.

ARTICLE VII—*State Debts*

Sections:

1. Credit not to be loaned.
2. Limitation.
3. Losses to school funds.
4. War debts.
5. Question of incurring debt submitted.
6. Legislature may repeal.
7. Tax imposed distinctly stated.

ARTICLE VIII—*Corporations*

Sections:

1. How created.
2. Property taxable.

ARTICLE VIII—Continued

3. State not to be a stockholder.
4. Municipal corporations.
5. Act creating banking associations.
6. State bank.
7. Specie basis.
8. General banking law.
9. Stockholders responsible.
10. Bill-holders preferred.
11. Suspension of specie payments.
12. Amendment or repeal of charters; exclusive privileges.

ARTICLE IX—Education and School Lands

1—Education.

Sections:

1. Board of education.
2. Who eligible.
3. How elected.
4. First session.
5. Limited.
6. Secretary.
7. Rules and regulations.
8. Powers to make.
9. Governor ex-officio a member.
10. Expenses.
11. State university.
12. Common schools.
13. Compensation.
14. Quorum; style of acts.
15. Board may be abolished.

2—School Funds and School Lands.

Sections:

1. Under control of the general assembly.
2. Permanent fund.
3. Lands appropriated.
4. Fines, etc., how appropriated.
5. Proceeds of lands.
6. Agents of school funds.
7. Distribution.

ARTICLE X—Amendments to the Constitution.

Sections:

1. How proposed; submission.
2. More than one.
3. Convention.

ARTICLE XI—Miscellaneous.

Sections:

1. Jurisdiction of justice of the peace.
2. Counties.
3. Indebtedness of political or municipal corporations.
4. Boundaries.
5. Oath of office.
6. How vacancies filled.
7. Land grants located.
8. Seat of government; state university.

ARTICLE XII—Schedules.

Sections:

1. Supreme law.
2. Laws in force.
3. Proceedings not affected.
4. Fines inure to the state.
5. Bonds in force.
6. First election for governor and lieutenant-governor.
7. For secretary, auditor, etc.
8. For judges of supreme court.
9. First session of general assembly.
10. Senators.
11. Offices not vacated.
12. Judicial districts.
13. Submission of constitution.
14. Proposition to strike out the word "white."
15. Mills county.
16. Biennial elections.

PREAMBLE.

We, the people of the State of Iowa, grateful to the Supreme Being for the blessings hitherto enjoyed, and feeling our dependence on Him for a continuation of those blessings, do ordain and establish a free and independent government, by the name of the State of Iowa, the boundaries whereof shall be as follows:

Beginning in the middle of the main channel of the Mississippi river, at a point due east of the middle of the mouth of the main channel of the Des Moines river, thence up the middle of the main channel of the said Des Moines river, to a point on said river where the northern boundary line of the State of Missouri—as established by the constitution of that state—adopted June 12th, 1820—crosses the said middle of the main channel of the said Des Moines river; thence westwardly along the said northern boundary line of the State of Missouri, as established at the time aforesaid, until an extension of said line intersects the middle of the main channel of the Missouri river then up the middle of the main channel of the said Missouri river to a point opposite the middle of the main channel of the Big Sioux river, according to Nicollett's map; thence up the main channel of the said Big Sioux river, according to said map, until it is intersected by the parallel of forty-three degrees and thirty minutes north latitude; thence east along said parallel of forty-three degrees and thirty minutes until said parallel intersects the middle of the main channel of the Mississippi river, then down the middle of the main channel of said Mississippi river to the place of beginning.

ARTICLE I—BILL OF RIGHTS.

SECTION 1. All men are, by nature, free and equal, and have certain inalienable rights—among which are those of enjoying and defending life and liberty, acquiring, possessing and protecting property, and pursuing and obtaining safety and happiness.

SEC. 2. All political power is inherent in the people. Government is instituted for the protection, security, and benefit of the people, and they have the right, at all times, to alter or reform the same, whenever the public good may require it.

SEC. 3. The General Assembly shall make no law respecting an establishment of religion, or prohibiting the free exercise thereof; nor shall any person be compelled to attend any place of worship, pay tithes, taxes, or other rates for building or repairing places of worship, or the maintenance of any minister, or ministry.

SEC. 4. No religious test shall be required as a qualification for any office, or public trust, and no person shall be deprived of any of his rights, privileges, or capacities, or disqualified from the performance of any of his public or private duties, or rendered incompetent to give evidence in any court of law, or equity, in consequence of his opinions on the subject of religion; and any party to any judicial proceeding shall have the right to use as a witness, or take the testimony of, any other person not disqualified on account of interest, who may be cognizant of any fact material to the case; and parties to suits may be witnesses, as provided by law.

SEC. 5. Any citizen of this state who may hereafter be engaged, either directly, or indirectly, in a duel, either as principal, or accessory before the fact, shall forever be disqualified from holding any office under the constitution and laws of this state.

SEC. 6. All laws of a general nature shall have a uniform operation; the general assembly shall not grant to any citizen, or class of citizens, privileges or immunities, which, upon the same terms shall not equally belong to all citizens.

SEC. 7. Every person may speak, write, and publish his sentiments on all subjects, being responsible for the abuse of that right. No law shall be passed to restrain or abridge the liberty of speech, or of the press. In all prosecutions or indictments for libel, the truth may be given in evidence to the jury, and if it appear to the jury that the matter charged as libelous was true, and was published with good motives and for justifiable ends, the party shall be acquitted.

SEC. 8. The right of the people to be secure in their persons, houses, papers and effects, against unreasonable seizures and searches shall not be violated; and no warrant shall issue but on probable cause, supported by oath or affirmation, particularly describing the place to be searched, and the persons and things to be seized.

SEC. 9. The right of trial by jury shall remain inviolate; but the general assembly may authorize trial by a jury of a less number than twelve men in inferior courts; but no person shall be deprived of life, liberty, or property, without due process of law.

SEC. 10. In all criminal prosecutions, and in cases involving the life, or liberty of an individual the accused shall have a right to a speedy and public trial by an impartial jury; to be informed of the accusation against him, to have a copy of the same when demanded; to be confronted with the witnesses against him; to have compulsory process for his witnesses; and, to have the assistance of counsel.

SEC. 11. All offenses less than felony and in which the punishment does not exceed a fine of one hundred dollars, or imprisonment for thirty days, shall be tried summarily before a justice of the peace, or other officer authorized by law, on information under oath, without indictment, or the intervention of a grand jury, saving to the defendant the right of appeal; and no person shall be held to answer for any higher criminal offense, unless on presentment or indictment by a grand jury, except in cases arising in the army or navy, or in the militia, when in actual service, in time of war or public danger.

SEC. 12. No person shall, after acquittal, be tried for the same offense. All persons shall, before conviction, be bailable, by sufficient sureties, except for capital offenses where the proof is evident, or the presumption great.

SEC. 13. The writ of habeas corpus shall not be suspended, or refused when application is made as required by law, unless in case of rebellion, or invasion the public safety may require it.

SEC. 14. The military shall be subordinate to the civil power. No standing army shall be kept up by the state in time of peace; and in time of war, no appropriation for a standing army shall be for a longer time than two years.

SEC. 15. No soldier shall, in time of peace, be quartered in any house without the consent of the owner, nor in time of war except in the manner prescribed by law.

SEC. 16. Treason against the state shall consist only in levying war against it, adhering to its enemies, or giving them aid and comfort. No person shall be convicted of treason, unless on the evidence of two witnesses to the same overt act, or confession in open court.

SEC. 17. Excessive bail shall not be required; excessive fines shall not be imposed, and cruel and unusual punishment shall not be inflicted.

SEC. 18. Private property shall not be taken for public use without just compensation first being made, or secured to be made to the owner thereof, as soon as the damages shall be assessed by a jury, who shall not take into consideration any advantages that may result to said owner on account of the improvement for which it is taken.*

SEC. 19. No person shall be imprisoned for debt in any civil action, on mesne or final process, unless in case of fraud; and no person shall be imprisoned for a militia fine in time of peace.

SEC. 20. The people have the right freely to assemble together to counsel for the common good; to make known their opinions to their representatives and to petition for a redress of grievances.

SEC. 21. No bill of attainder, ex post facto law, or law impairing the obligation of contracts, shall ever be passed.

SEC. 22. Foreigners who are, or may hereafter become residents of this state, shall enjoy the same rights in respect to the possession, enjoyment and descent of property, as native born citizens.

SEC. 23. There shall be no slavery in this state; nor shall there be involuntary servitude, unless for the punishment of crime.

SEC. 24. No lease or grant of agricultural lands, reserving any rent, or service of any kind, shall be valid for a longer period than twenty years.

SEC. 25. This enumeration of rights shall not be construed to impair or deny others, retained by the people.

ARTICLE II—RIGHT OF SUFFRAGE.

SECTION 1. Every white** male citizen of the United States, of the age of twenty-one years, who shall have been a resident of this state six months next preceding the election, and of the county in which he claims his vote sixty days, shall be entitled to vote at all elections which are now or hereafter may be authorized by law.

SEC. 2. Electors shall, in all cases except treason, felony, or breach of the peace, be privileged from arrest on the days of election, during their attendance at such election, going to and returning therefrom.

SEC. 3. No elector shall be obliged to perform military duty on the day of election, except in time of war, or public danger.

SEC. 4. No person in the military, naval, or marine service of the United States shall be considered a resident of this state by being stationed in any garrison, barrack, or military or naval place, or station within this state.

SEC. 5. No idiot, or insane person, or person convicted of any infamous crime, shall be entitled to the privilege of an elector.

SEC. 6. All elections by the people shall be by ballot.†

*Amended. See amendment of 1908.

**Amended. See amendments of 1868.

†Amended by adding Sec. 7. See amendments of 1884 and 1916.

ARTICLE III—OF THE DISTRIBUTION OF POWERS.

SECTION 1. The powers of the government of Iowa shall be divided into three separate departments—the legislative, the executive, and the judicial; and no person charged with the exercise of powers properly belonging to one of these departments shall exercise any function appertaining to either of the others, except in cases hereinafter expressly directed or permitted.

LEGISLATIVE DEPARTMENT.

SECTION 1. The legislative authority of this state shall be vested in a general assembly, which shall consist of a senate and house of representatives; and the style of every law shall be, "Be it enacted by the General Assembly of the State of Iowa."

SEC. 2. The session of the general assembly, shall be biennial, and shall commence on the second Monday in January next ensuing the election of its members; unless the governor of the state shall, in the meantime, convene the general assembly by proclamation.

SEC. 3. The members of the house of representatives shall be chosen every second year, by the qualified electors of the respective districts, on the second Tuesday in October, except the years of the presidential election, when the election shall be on the Tuesday next after the first Monday in November; and their term of office shall commence on the first day of January next after their election, and continue two years, and until their successors are elected and qualified.†

SEC. 4. No person shall be a member of the house of representatives who shall not have attained the age of twenty-one years, be a free white male citizen of the United States, and shall have been an inhabitant of this state one year next preceding his election, and at the time of his election shall have had an actual residence of sixty days in the county, or district he may have been chosen to represent.*

SEC. 5.—Senators shall be chosen for the term of four years, at the same time and place as representatives; they shall be twenty-five years of age, and possess the qualifications of representatives as to residence and citizenship.

SEC. 6.—The number of senators shall not be less than one-third, nor more than one-half the representative body; and shall be classified by lot, that one class, being as nearly one-half as possible, shall be elected every two years. When the number of senators is increased, they shall be annexed by lot to one or the other of the two classes, so as to keep them as nearly equal in numbers as practicable.

SEC. 7. Each house shall choose its own officers, and judge of the qualification, election, and return of its own members. A contested election shall be determined in such manner as shall be directed by law.

SEC. 8. A majority of each house shall constitute a quorum to transact business; but a smaller number may adjourn from day to day, and may compel the attendance of absent members in such manner and under such penalties as each house may provide.

SEC. 9. Each house shall sit upon its own adjournments, keep a journal of its proceedings, and publish the same; determine its rules of proceedings, punish members for disorderly behavior, and, with the consent of two-thirds, expel a member, but not a second time for the same offense; and shall have all other powers necessary for a branch of the general assembly of a free and independent state.

SEC. 10. Every member of the general assembly shall have the liberty to dissent from, or protest against any act or resolution which he may think injurious to the public, or an individual, and have the reasons for his dissent entered on the journals; and the yeas and nays of the members of either house, on any question, shall, at the desire of any two members present, be entered on the journals.

†Amended. See amendments of 1884.

*Amended. See amendment of 1880.

SEC. 11. Senators and representatives, in all cases, except treason, felony, or breach of the peace, shall be privileged from arrest during the session of the General Assembly, and in going to and returning from the same.

SEC. 12. When vacancies occur in either house, the governor or the person exercising the functions of governor, shall issue writs of election to fill such vacancies.

SEC. 13. The doors of each house shall be open, except on such occasions, as, in the opinion of the house, may require secrecy.

SEC. 14. Neither house shall, without the consent of the other, adjourn for more than three days, nor to any other place than that in which they may be sitting.

SEC. 15. Bills may originate in either house, and may be amended, altered, or rejected by the other; and every bill having passed both houses shall be signed by the speaker and president of their respective houses.

SEC. 16. Every bill which shall have passed the general assembly, shall, before it becomes a law, be presented to the governor. If he approve, he shall sign it; but if not, he shall return it with his objections, to the house in which it originated, which shall enter the same upon their journal, and proceed to re-consider it; if, after such re-consideration, it again pass both houses, by yeas and nays, by a majority of two-thirds of the members of each house, it shall become a law, notwithstanding the governor's objections. If any bill shall not be returned within three days after it shall have been presented to him, Sunday excepted, the same shall be a law in like manner as if he had signed it, unless the general assembly, by adjournment, prevent such return. Any bill submitted to the governor for his approval during the last three days of a session of the general assembly, shall be deposited by him in the office of the secretary of state, within thirty days after the adjournment, with his approval, if approved by him, and with his objections, if he disapproves thereof.

SEC. 17. No bill shall be passed unless by the assent of a majority of all the members elected to each branch of the general assembly, and the question upon the final passage shall be taken immediately upon its last reading, and the yeas and nays entered on the journal.

SEC. 18. An accurate statement of the receipts and expenditures of the public money shall be attached to and published with the laws, at every regular session of the general assembly.

SEC. 19. The house of representatives shall have the sole power of impeachment, and all impeachments shall be tried by the senate. When sitting for that purpose, the senators shall be upon oath or affirmation; and no person shall be convicted without the concurrence of two-thirds of the members present.

SEC. 20. The governor, judges of the supreme and district courts, and other state officers, shall be liable to impeachment for any misdemeanor or malfeasance in office; but judgment in such cases shall extend only to removal from office, and disqualification to hold any office of honor, trust or profit, under state; but the party convicted or acquitted shall nevertheless be liable to indictment, trial, and punishment, according to law. All other civil officers shall be tried for misdemeanors and malfeasance in office, in such manner as the General Assembly may provide.

SEC. 21. No senator or representative shall, during the time for which he shall have been elected, be appointed to any civil office of profit under this state, which shall have been created, or the emoluments of which shall have been increased during such term, except such offices as may be filled by elections by the people.

SEC. 22. No person holding any lucrative office under the United States, or this state, or any other power, shall be eligible to hold a seat in the general assembly; but offices in the militia, to which there is attached no annual salary; or the office of justice of the peace, or postmaster whose compensation does not exceed one hundred dollars per annum, or notary public, shall not be deemed lucrative.

SEC. 23. No person who may hereafter be a collector or holder of public moneys, shall have a seat in either house of the general assembly, or be eligible to hold any office of trust or profit in this state, until he shall have accounted for and paid into the treasury all sums for which he may be liable.

SEC. 24. No money shall be drawn from the treasury but in consequence of appropriations made by law.

SEC. 25. Each member of the first general assembly under this constitution, shall receive three dollars per diem while in session; and the further sum of three dollars for every twenty miles traveled, in going to and returning from the place where such session is held, by the nearest traveled route; after which they shall receive such compensation as shall be fixed by law; but no general assembly shall have power to increase the compensation of its own members. And when convened in extra session they shall receive the same mileage and per diem compensation, as fixed by law for the regular session, and none other.

SEC. 26. No law of the general assembly, passed at a regular session, of a public nature, shall take effect until the fourth day of July next after the passage thereof. Laws passed at a special session, shall take effect ninety days after the adjournment of the general assembly by which they were passed. If the general assembly shall deem any law of immediate importance, they may provide that the same shall take effect by publication in newspapers in the state.

SEC. 27. No divorce shall be granted by the general assembly.

SEC. 28. No lottery shall be authorized by this state; nor shall the sale of lottery tickets be allowed.

SEC. 29. Every act shall embrace but one subject, and matters properly connected therewith; which subject shall be expressed in the title. But if any subject shall be embraced in an act which shall not be expressed in the title, such act shall be void only as to so much thereof as shall not be expressed in the title.

SEC. 30. The general assembly shall not pass local or special laws in the following cases:

- For the assessment and collection of taxes for state, county, or road purposes;
- For laying out, opening, and working roads or highways;
- For changing the names of persons;
- For the incorporation of cities and towns;
- For vacating roads, town plats, streets, alleys, or public squares;
- For locating or changing county seats.

In all the cases above enumerated, and in all other cases where a general law can be made applicable, all laws shall be general, and of uniform operation throughout the state; and no law changing the boundary lines of any county shall have effect until upon being submitted to the people of the counties affected by the change, at a general election, it shall be approved by a majority of the votes in each county, cast for and against it.

SEC. 31. No extra compensation shall be made to any officer, public agent, or contractor, after the service shall have been rendered, or the contract entered into; nor, shall any money be paid on any claim, the subject matter of which shall not have been provided for by pre-existing laws, and no public money or property shall be appropriated for local, or private purposes, unless such appropriation, compensation, or claim, be allowed by two-thirds of the members elected to each branch of the general assembly.

SEC. 32. Members of the general assembly shall, before they enter upon the duties of their respective offices, take and subscribe the following oath or affirmation: "I do solemnly swear, or affirm (as the case may be), that I will support the constitution of the United States, and the Constitution of the State of Iowa, and that I will faithfully discharge the duties of senator (or representative, as the case may be), according to the best of my ability." And members of the general assembly are hereby empowered to administer to each other the said oath or affirmation.

SEC. 33. The general assembly shall, in the years one thousand eight hundred and fifty-nine, one thousand eight hundred and sixty-three, one thousand eight hundred and sixty-five, one thousand eight hundred and sixty-seven, one thou-

sand eight hundred and sixty-nine, and one thousand eight hundred and seventy-five, and every ten years thereafter, cause an enumeration to be made of all the white inhabitants of the state.*

Sec. 34. The number of senators shall, at the next session following each period of making such enumeration, and the next session following each United States census, be fixed by law, and apportioned among the several counties, according to the number of white inhabitants in each.†

Sec. 35. The senate shall not consist of more than fifty members, nor the house of representatives of more than one hundred; and they shall be apportioned among the several counties and representative districts of the state, according to the number of white inhabitants in each, upon ratios to be fixed by law; but no representative district shall contain more than four organized counties, and each district shall be entitled to at least one representative. Every county and district which shall have a number of inhabitants equal to one-half of the ratio fixed by law, shall be entitled to one representative; and any one county containing in addition to the ratio fixed by law, one-half of that number, or more, shall be entitled to one additional representative. No floating district shall hereinafter be formed.‡

Sec. 36. At its first sessions under this constitution, and at every subsequent regular session, the general assembly shall fix the ratio of representation, and also form into representative districts those counties which will not be entitled singly to a representative.§

Sec. 37. When a congressional, senatorial, or representative district shall be composed of two or more counties, it shall not be entirely separated by any county belonging to another district; and no county shall be divided in forming a congressional, senatorial, or representative district.

Sec. 38. In all elections by the general assembly, the members thereof shall vote viva voce and the votes shall be entered on the journal.

ARTICLE IV.

EXECUTIVE DEPARTMENT.

SECTION 1. The supreme executive power of this state shall be vested in a chief magistrate, who shall be styled the governor of the State of Iowa.

Sec. 2. The governor shall be elected by the qualified electors at the time and place of voting for members of the general assembly, and shall hold his office two years from the time of his installation, and until his successor is elected and qualified.

Sec. 3. There shall be a lieutenant governor, who shall hold his office two years, and be elected at the same time as the governor. In voting for governor and lieutenant governor, the electors shall designate for whom they vote as governor, and for whom as lieutenant governor. The returns of every election for governor and lieutenant governor, shall be sealed up and transmitted to the seat of government of the state, directed to the speaker of the house of representatives, who shall open and publish them in the presence of both houses of the general assembly.

Sec. 4. The persons respectively having the highest number of votes for governor and lieutenant governor, shall be declared duly elected; but in case two or more persons shall have an equal and the highest number of votes for either office, the general assembly shall, by joint vote, forthwith proceed to elect one of said persons governor, or lieutenant governor, as the case may be.

Sec. 5. Contested elections for governor, or lieutenant governor, shall be determined by the general assembly in such manner as may be prescribed by law.

Sec. 6. No person shall be eligible to the office of governor, or lieutenant governor, who shall not have been a citizen of the United States, and a resident of the state, two years next preceding the election, and attained the age of thirty years at the time of said election.

*Amended. See amendments of 1868.

†Amended. See amendments of 1868 and 1904.

‡Amended. See amendments of 1868 and 1904.

SEC. 7. The governor shall be commander in chief of the militia, the army, and navy of this state.

SEC. 8. He shall transact all executive business with the officers of government, civil and military, and may require information in writing from the officers of the executive department upon any subject relating to the duties of their respective offices.

SEC. 9. He shall take care that the laws are faithfully executed.

SEC. 10. When any office shall, from any cause, become vacant, and no mode is provided by the constitution and laws for filling such vacancy, the governor shall have power to fill such vacancy, by granting a commission, which shall expire at the end of the next session of the general assembly, or at the next election by the people.

SEC. 11. He may, on extraordinary occasions, convene the general assembly by proclamation, and shall state to both houses, when assembled, the purpose for which they shall have been convened.

SEC. 12. He shall communicate, by message, to the general assembly, at every regular session, the condition of the state, and recommend such matters as he shall deem expedient.

SEC. 13. In case of disagreement between the two houses with respect to the time of adjournment, the governor shall have power to adjourn the general assembly to such time as he may think proper; but no such adjournment shall be beyond the time fixed for the regular meeting of the next general assembly.

SEC. 14. No person shall, while holding any office under the authority of the United States, or this state, execute the office of governor, or lieutenant governor, except as hereinafter expressly provided.

SEC. 15. The official term of the governor, and lieutenant governor, shall commence on the second Monday of January next after their election, and continue for two years, and until their successors are elected and qualified. The lieutenant governor, while acting as governor, shall receive the same pay as provided for governor; and while presiding in the senate, shall receive as compensation therefor, the same mileage and double the per diem pay provided for a senator, and none other.

SEC. 16. The governor shall have power to grant reprieves, commutations and pardons, after conviction, for all offenses except treason and cases of impeachment, subject to such regulations as may be provided by law. Upon conviction for treason, he shall have power to suspend the execution of the sentence until the case shall be reported to the general assembly at its next meeting, when the general assembly shall either grant a pardon, commute the sentence, direct the execution of the sentence, or grant a further reprieve. He shall have power to remit fines and forfeitures, under such regulations as may be prescribed by law; and shall report to the general assembly, at its next meeting, each case of reprieve, commutation, or pardon granted, and the reason therefor; and also all persons in whose favor remission of fines and forfeitures shall have been made, and the several amounts remitted.

SEC. 17. In case of the death, impeachment, resignation, removal from office, or other disability of the governor, the powers and duties of the office for the residue of the term, or until he shall be acquitted, or the disability removed, shall devolve upon the lieutenant governor.

SEC. 18. The lieutenant governor shall be president of the senate, but shall only vote when the senate is equally divided; and in case of his absence, or impeachment, or when he shall exercise the office of governor, the senate shall choose a president pro tempore.

SEC. 19. If the lieutenant governor, while acting as governor, shall be impeached, displaced, resign, or die, or otherwise become incapable of performing the duties of the office, the president pro tempore of the senate shall act as governor until the vacancy is filled, or the disability removed; and if the president of the senate, for any of the above causes, shall be rendered incapable of performing the duties pertaining to the office of governor, the same shall devolve upon the speaker of the house of representatives.

SEC. 20. There shall be a seal of this state, which shall be kept by the governor, and used by him officially and shall be called the great seal of the State of Iowa.

SEC. 21. All grants and commissions shall be in the name and by the authority of the people of the State of Iowa, sealed with the great seal of the state, signed by the governor, and countersigned by the secretary of state.

SEC. 22. A secretary of state, auditor of state, and treasurer of state, shall be elected by the qualified electors, who shall continue in office two years, and until their successors are elected and qualified; and perform such duties as may be required by law.

ARTICLE V.—JUDICIAL DEPARTMENT.

SECTION 1. The judicial power shall be vested in a supreme court, district courts, and such other courts, inferior to the supreme court, as the general assembly may, from time to time establish.

SEC. 2. The supreme court shall consist of three judges, two of whom shall constitute a quorum to hold court.

SEC. 3. The judges of the supreme court shall be elected by the qualified electors of the state, and shall hold their court at such time and place as the general assembly may prescribe. The judges of the supreme court so elected, shall be classified so that one judge shall go out of office every two years; and the judge holding the shortest term of office under such classification, shall be chief justice of the court, during his term, and so on in rotation. After the expiration of their terms of office, under such classification, the term of each judge of the supreme court shall be six years, and until his successor shall have been elected and qualified. The judges of the supreme court shall be ineligible to any other office in the state, during the term for which they shall have been elected.

SEC. 4. The supreme court shall have appellate jurisdiction only in cases in chancery, and shall constitute a court for the correction of errors at law, under such restrictions as the general assembly may, by law, prescribe; and shall have power to issue all writs and process necessary to secure justice to parties, and exercise a supervisory control over all inferior judicial tribunals throughout the state.

SEC. 5. The district court shall consist of a single judge, who shall be elected by the qualified electors of the district in which he resides. The judge of the district court shall hold his office for the term of four years, and until his successor shall have been elected and qualified; and shall be ineligible to any other office, except that of judge of the supreme court, during the term for which he was elected.

SEC. 6. The district court shall be a court of law and equity, which shall be distinct and separate jurisdictions, and have jurisdiction in civil and criminal matters arising in their respective districts, in such manner as shall be prescribed by law.

SEC. 7. The judges of the supreme and district courts shall be conservators of the peace throughout the state.

SEC. 8. The style of all process shall be, "The State of Iowa," and all prosecutions shall be conducted in the name and by the authority of the same.

SEC. 9. The salary of each judge of the supreme court shall be two thousand dollars per annum; and that of each district judge, one thousand six hundred dollars per annum, until the year eighteen hundred and sixty; after which time, they shall severally receive such compensation as the general assembly may, by law, prescribe; which compensation shall not be increased or diminished during the term for which they shall have been elected.

SEC. 10. The state shall be divided into eleven judicial districts; and after the year eighteen hundred and sixty, the general assembly may reorganize the judicial districts and increase or diminish the number of districts, or the number of judges of the said court, and may increase the number of judges of the supreme court; but such increase or diminution shall not be more than one district, or one judge of either court, at any one session; and no re-organization of the districts, or diminution of the number of judges, shall have the effect of removing a judge from office. Such re-organization of the districts or any

change in the boundaries thereof, or increase or diminution of the number of judges, shall take place every four years thereafter, if necessary, and at no other time.*

SEC. 11. The judges of the supreme and district courts shall be chosen at the general election; and the term of office of each judge shall commence on the first day of January next after his election.

SEC. 12. The general assembly shall provide, by law, for the election of an attorney general by the people, whose term of office shall be two years, and until his successor shall have been elected and qualified.

SEC. 13. The qualified electors of each judicial district shall, at the time of the election of district judge, elect a district attorney, who shall be a resident of the district for which he is elected, and who shall hold his office for the term of four years, and until his successor shall have been elected and qualified.†

SEC. 14. It shall be the duty of the general assembly to provide for the carrying into effect of this article, and to provide for a general system of practice in all the courts of this state.‡

ARTICLE VI—MILITIA.

SECTION 1. The militia of this state shall be composed of all able-bodied white male citizens, between the ages of eighteen and forty-five years, except such as are or may hereafter be exempt by the laws of the United States, or of this state, and shall be armed, equipped, and trained, as the general assembly may provide by law.§

SEC. 2. No person or persons conscientiously scrupulous of bearing arms shall be compelled to do military duty in time of peace: Provided, that such person or persons shall pay an equivalent for such exemption in the same manner as other citizens.

SEC. 3. All commissioned officers of the militia (staff officers excepted), shall be elected by the persons liable to perform military duty, and shall be commissioned by the governor.

ARTICLE VII—STATE DEBTS.

SECTION 1. The credit of the state shall not, in any manner, be given or loaned to, or in aid of, any individual, association, or corporation; and the state shall never assume, or become responsible for, the debts or liabilities of any individual, association, or corporation, unless incurred in time of war for the benefit of the state.

SEC. 2. The state may contract debts to supply casual deficits or failures in revenues, or to meet expenses not otherwise provided for; but the aggregate amount of such debts, direct and contingent, whether contracted by virtue of one or more acts of the general assembly, or at different periods of time, shall never exceed the sum of two hundred and fifty thousand dollars; and the money arising from the creation of such debts, shall be applied to the purpose for which it was obtained, or to repay the debts so contracted, and to no other purpose whatever.

SEC. 3. All losses to the permanent, school, or university fund of this state, which shall have been occasioned by the defalcation, mismanagement or fraud of the agents or officers controlling and managing the same, shall be audited by the proper authorities of the state. The amount so audited shall be a permanent funded debt against the state, in favor of the respective fund, sustaining the loss, upon which not less than six per cent annual interest shall be paid. The amount of liability so created shall not be counted as a part of the indebtedness authorized by the second section of this article.*

SEC. 4. In addition to the above limited power to contract debts, the state may contract debts to repel invasions, suppress insurrection, or defend the state

*Amended. See amendments of 1884.

†Amended. See amendments of 1884.

‡Amended. See amendments of 1884.

§Amended. See amendments of 1868.

in war; but the money arising from the debts so contracted shall be applied to the purpose for which it was raised, or to repay such debts, and to no other purpose whatever.

Sec. 5. Except the debts hereinbefore specified in this article, no debt shall be hereafter contracted by, or on behalf of this state, unless such debt shall be authorized by some law for some single work or object, to be distinctly specified therein; and such law shall impose and provide for the collection of a direct annual tax, sufficient to pay the interest on such debt, as it falls due, and also to pay and discharge the principal of such debt, within twenty years from the time of the contracting thereof; but no such law shall take effect until at a general election it shall have been submitted to the people, and have received a majority of all the votes cast for and against it at such election; and all money raised by authority of such law, shall be applied only to the specific object therein stated, or to the payment of the debt created thereby; and such law shall be published in at least one newspaper in each county, if one is published therein, throughout the state, for three months preceding the election at which it is submitted to the people.

Sec. 6. The legislature may, at any time, after the approval of such law by the people, if no debt shall have been contracted in pursuance thereof, repeal the same; and may, at any time, forbid the contracting of any further debt, or liability, under such law; but the tax imposed by such law, in proportion to the debt or liability, which may have been contracted in pursuance thereof, shall remain in force and be irrevocable, and be annually collected, until the principal and interest are fully paid.

Sec. 7. Every law which imposes, continues, or revives a tax, shall distinctly state the tax, and the object to which it is to be applied; and it shall not be sufficient to refer to any other law to fix such tax or object.

ARTICLE VIII—CORPORATIONS.

SECTION 1. No corporation shall be created by special laws; but the general assembly shall provide, by general laws, for the organization of all corporations hereafter to be created, except as hereinafter provided.

Sec. 2. The property of all corporations for pecuniary profit, shall be subject to taxation the same as that of individuals.

Sec. 3. The state shall not become a stockholder in any corporation, nor shall it assume or pay the debt or liability of any corporation, unless incurred in time of war for the benefit of the state.

Sec. 4. No political or municipal corporation shall become a stockholder in any banking corporation, directly or indirectly.

Sec. 5. No act of the general assembly, authorizing or creating corporations or associations with banking powers, nor amendments thereto shall take effect, or in any manner be in force, until the same shall have been submitted, separately, to the people, at a general or special election, as provided by law, to be held not less than three months after the passage of the act, and shall have been approved by a majority of all the electors voting for and against it at such election.

Sec. 6. Subject to the provisions of the foregoing section, the general assembly may also provide for the establishment of a state bank with branches.

Sec. 7. If a state bank be established, it shall be founded on an actual specie basis, and branches shall be mutually responsible for each other's liabilities upon all notes, bills, and other issues intended for circulation as money.

Sec. 8. If a general banking law shall be enacted, it shall provide for the registry and countersigning, by an officer of state, of all bills, or paper credit designed to circulate as money, and require security to the full amount thereof, to be deposited with the state treasurer, in United States stocks, or in interest paying stocks of states in good credit and standing, to be rated at ten per cent below their average value in the City of New York, for the thirty days next preceding their deposit; and in case of a depreciation of any portion of said stocks, to the amount of ten per cent on the dollar, the bank or banks owning such stocks shall be required to make up said deficiency by depositing additional

stocks; and said law shall also provide for the recording of the names of all stockholders in such corporations, the amount of stock held by each, the time of any transfer, and to whom.

SEC. 9. Every stockholder in a banking corporation or institution shall be individually responsible and liable to its creditors, over and above the amount of stock by him or her held, to an amount equal to his or her respective shares so held for all of its liabilities, accruing while he or she remains such stockholder.

SEC. 10. In case of the insolvency of any banking institution, the billholders shall have a preference over its other creditors.

SEC. 11. The suspension of specie payments by banking institutions shall never be permitted or sanctioned.

SEC. 12. Subject to the provisions of this article, the general assembly shall have power to amend or repeal all laws for the organization or creation of corporations, or granting of special or exclusive privileges or immunities, by a vote of two-thirds of each branch of the general assembly; and no exclusive privileges, except as in this article provided, shall ever be granted.

ARTICLE IX—EDUCATION AND SCHOOL LANDS

1st. Education.

SECTION 1. The educational interest of the state, including common schools and other educational institutions, shall be under the management of a board of education, which shall consist of the lieutenant governor, who shall be the presiding officer of the board, and have the casting vote in case of a tie, and one member to be elected from each judicial district in the state.

SEC. 2. No person shall be eligible as a member of said board who shall not have attained the age of twenty-five years, and shall have been one year a citizen of the state.

SEC. 3. One member of said board shall be chosen by the qualified electors of each district, and shall hold the office for the term of four years, and until his successor is elected and qualified. After the first election under this constitution, the board shall be divided, as nearly as practicable, into two equal classes, and the seats of the first class shall be vacated after the expiration of two years; and one-half of the board shall be chosen every two years thereafter.

SEC. 4. The first session of the board of education shall be held at the seat of government, on the first Monday of December, after their election; after which the general assembly may fix the time and place of meeting.

SEC. 5. The session of the board shall be limited to twenty days, and but one session shall be held in any one year, except upon extraordinary occasions, when, upon the recommendation of two-thirds of the board, the governor may order a special session.

SEC. 6. The board of education shall appoint a secretary, who shall be the executive officer of the board, and perform such duties as may be imposed upon him by the board, and the laws of the state. They shall keep a journal of their proceedings, which shall be published and distributed in the same manner as the journals of the general assembly.

SEC. 7. All rules and regulations made by the board shall be published and distributed to the several counties, townships, and school districts, as may be provided for by the board, and when so made, published and distributed, they shall have the force and effect of law.

SEC. 8. The board of education shall have full power and authority to legislate and make all needful rules and regulations in relation to common schools, and other educational institutions, that are instituted, to receive aid from the school or university fund of this state; but all acts, rules, and regulations of said board may be altered, amended, or repealed by the general assembly; and when so altered, amended, or repealed they shall not be re-enacted by the board of education.

SEC. 9. The governor of the state shall be, *ex officio*, a member of said board.

SEC. 10. The board shall have no power to levy taxes, or make appropriations of money. Their contingent expenses shall be provided for by the general assembly.

SEC. 11. The state university shall be established at one place without branches at any other place, and the university fund shall be applied to that institution and no other.

SEC. 12. The board of education shall provide for the education of all the youths of the state, through a system of common schools and such schools shall be organized and kept in each school district at least three months in each year. Any district failing, for two consecutive years, to organize and keep up a school as aforesaid may be deprived of their portion of the school fund.

SEC. 13. The members of the board of education shall each receive the same per diem during the time of their session, and mileage going to and returning therefrom, as members of the general assembly.

SEC. 14. A majority of the board shall constitute a quorum for the transaction of business; but no rule, regulation, or law, for the government of common schools or other educational institutions, shall pass without the concurrence of a majority of all the members of the board, which shall be expressed by the yeas and nays on the final passage. The style of all acts of the board shall be, "Be it enacted by the Board of Education of the State of Iowa."

SEC. 15. At any time after the year one thousand eight hundred and sixty-three, the general assembly shall have power to abolish or reorganize said board of education, and provide for the educational interest of the state in any other manner that to them shall seem best and proper.

End. School Funds and School Lands.

SECTION 1. The educational and school funds and lands, shall be under the control and management of the general assembly of this state.

SEC. 2. The university lands, and the proceeds thereof, and all moneys belonging to said fund shall be a permanent fund for the sole use of the state university. The interest arising from the same shall be annually appropriated for the support and benefit of said university.

SEC. 3. The general assembly shall encourage, by all suitable means, the promotion of intellectual, scientific, moral, and agricultural improvement. The proceeds of all lands that have been, or hereafter may be, granted by the United States to this state, for the support of schools, which may have been, or shall hereafter be sold, or disposed of, and the five hundred thousand acres of land granted to the new states, under an act of congress, distributing the proceeds of the public lands among the several states of the union, approved in the year of our Lord one thousand eight hundred and forty-one, and all estates of deceased persons who may have died without leaving a will or heir, and also such per cent, as has been or may hereafter be granted by congress, on the sale of lands in this state, shall be, and remain a perpetual fund, the interest of which, together with all rents of the unsold lands, and such other means as the general assembly may provide, shall be inviolably appropriated to the support of common schools throughout the state.

SEC. 4. The money which may have been or shall be paid by persons as an equivalent for exemption from military duty, and the clear proceeds of all fines collected in the several counties for any breach of the penal laws, shall be exclusively applied, in the several counties in which said money is paid, or fine collected, among the several school districts of said counties, in proportion to the number of youths subject to enumeration in such districts, to the support of common schools, or the establishment of libraries, as the board of education shall from time to time provide.

SEC. 5. The general assembly shall take measures for the protection, improvement, or other disposition of such lands as have been, or may hereafter be reserved, or granted by the United States, or any person or persons, to this state, for the use of the university, and the funds accruing from the rents or sale of such lands, or from any other source for the purpose aforesaid, shall be, and remain, a permanent fund, the interest of which shall be applied to the support of said university, for the promotion of literature, the arts and sciences, as

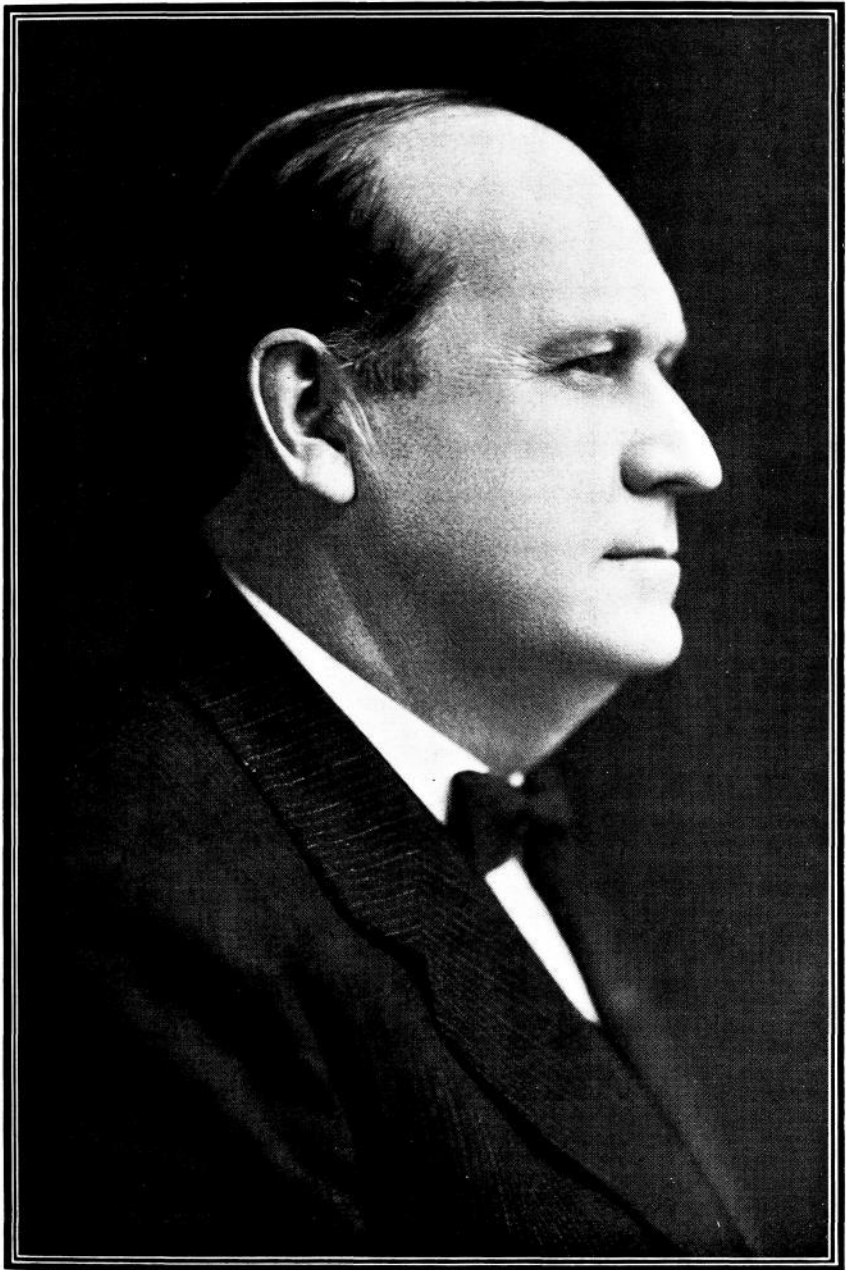

JOHN HAMMILL, Governor

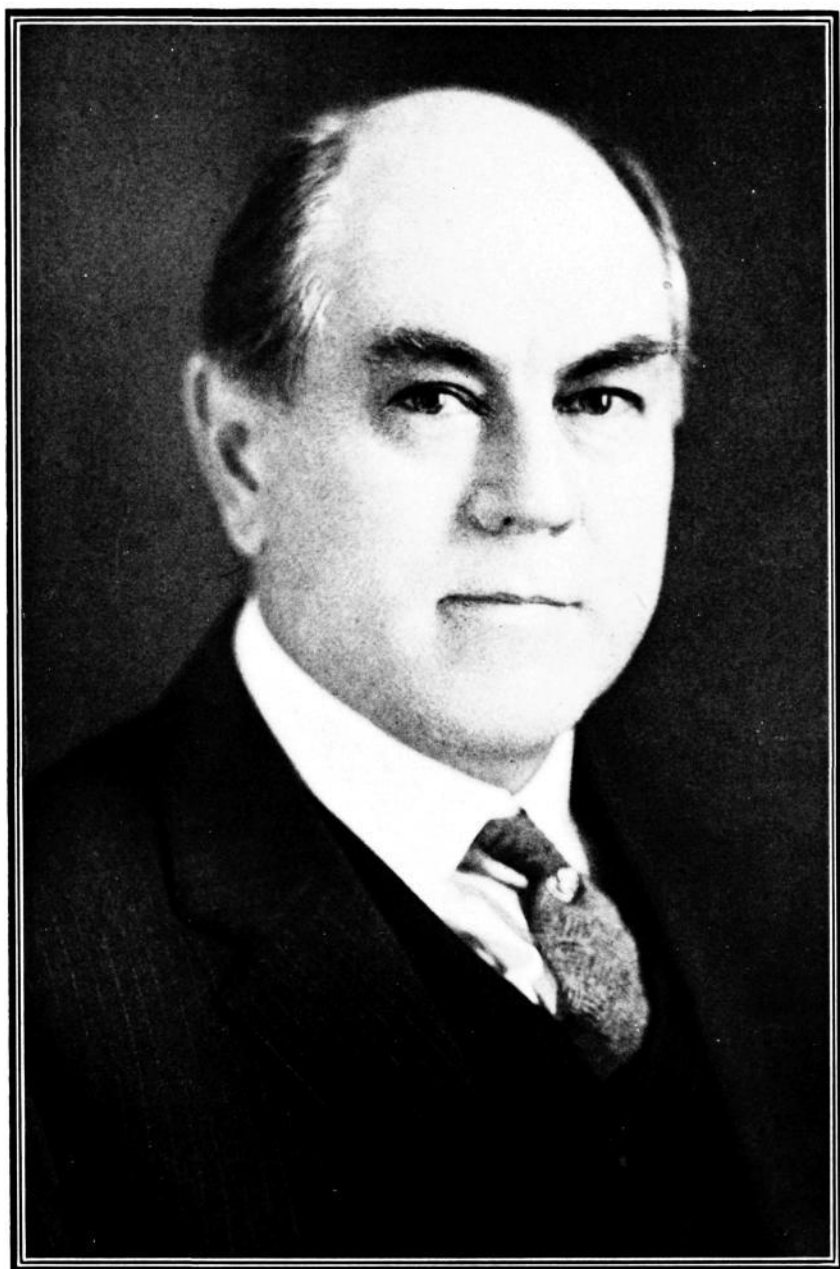

CLEM F. KIMBALL, Lieutenant-Governor

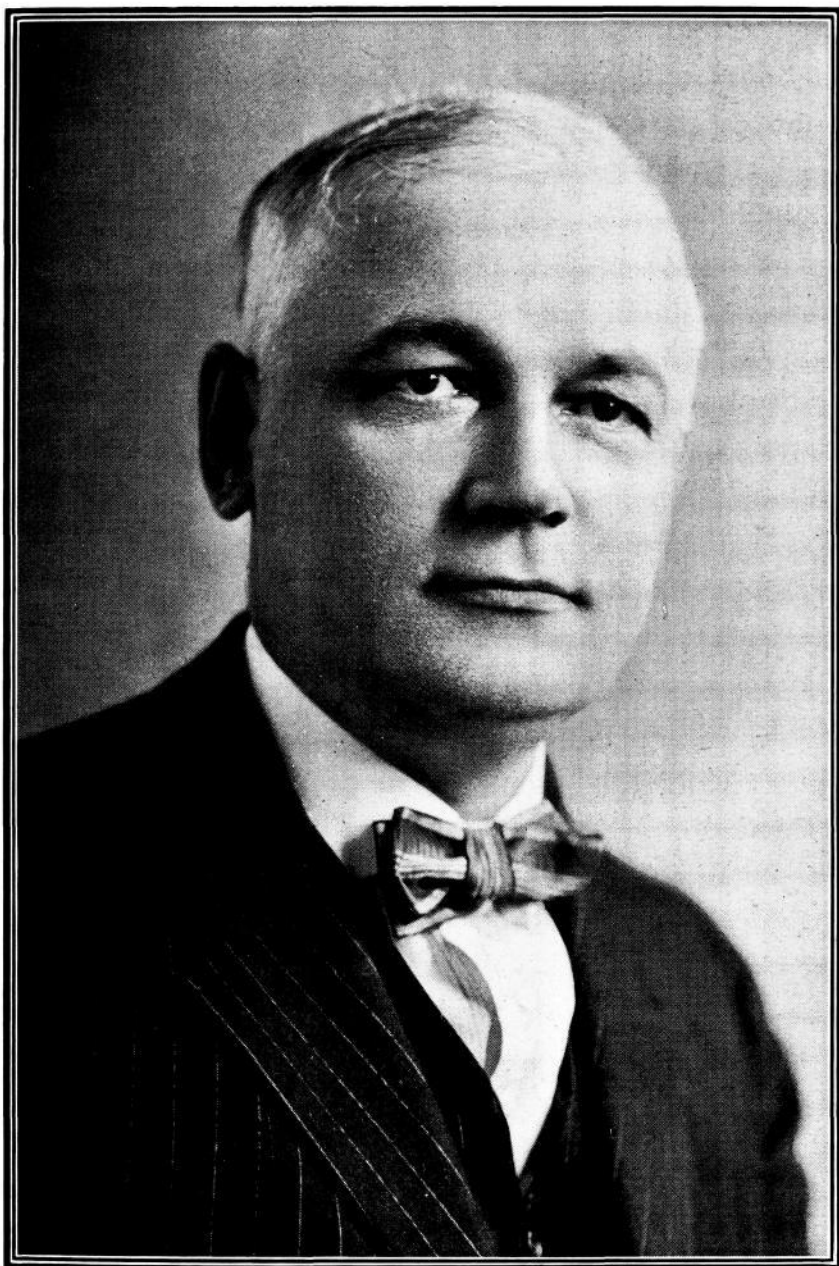

WALTER C. RAMSAY, Secretary of State

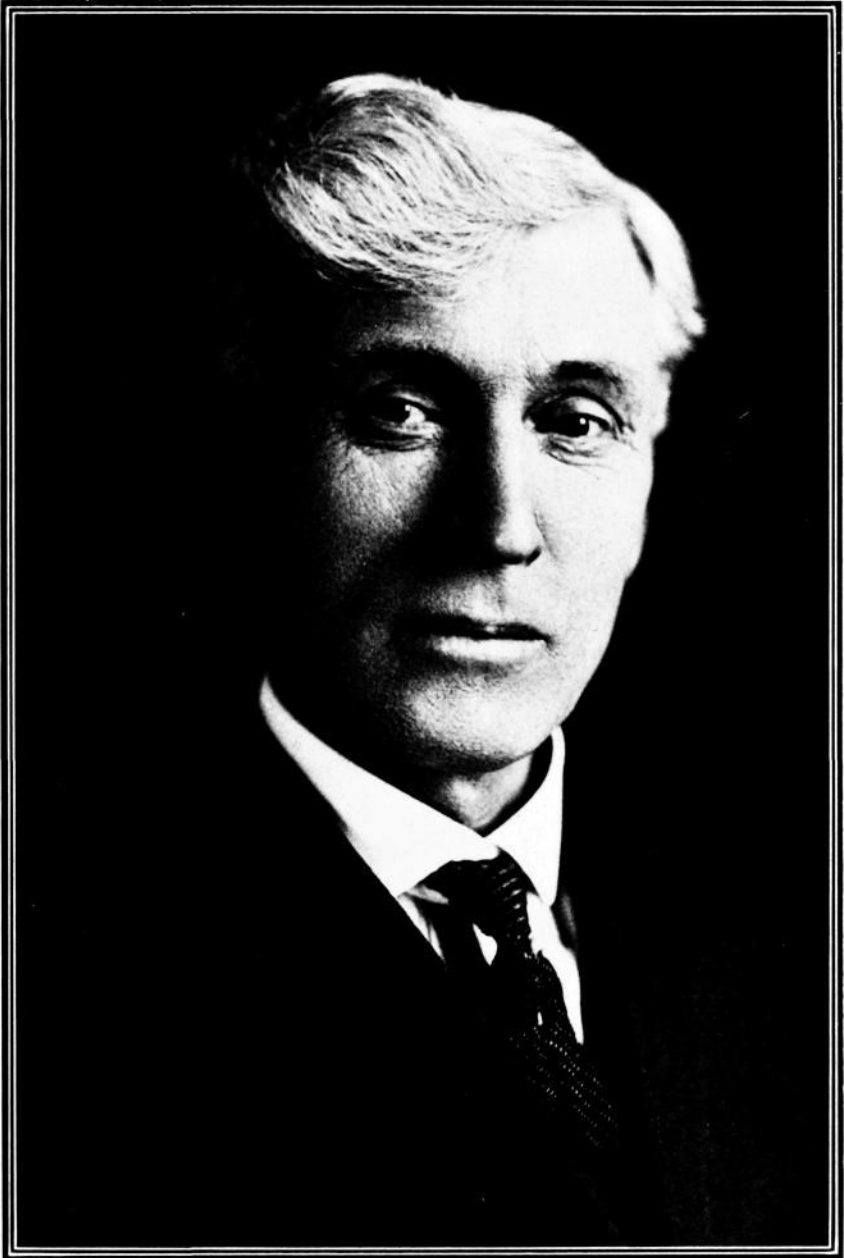

JAMES C. McCLUNE, Auditor of State

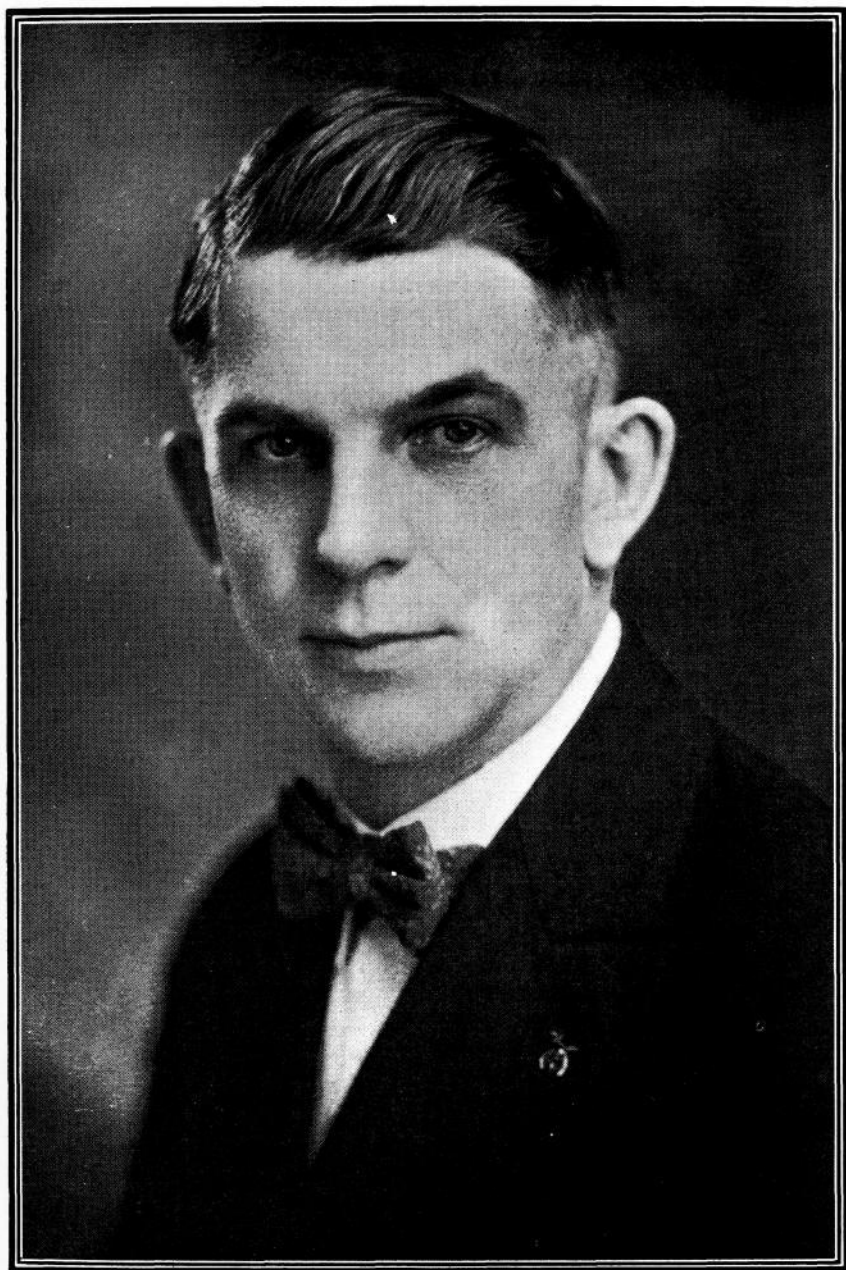

RAY E. JOHNSON, Treasurer of State

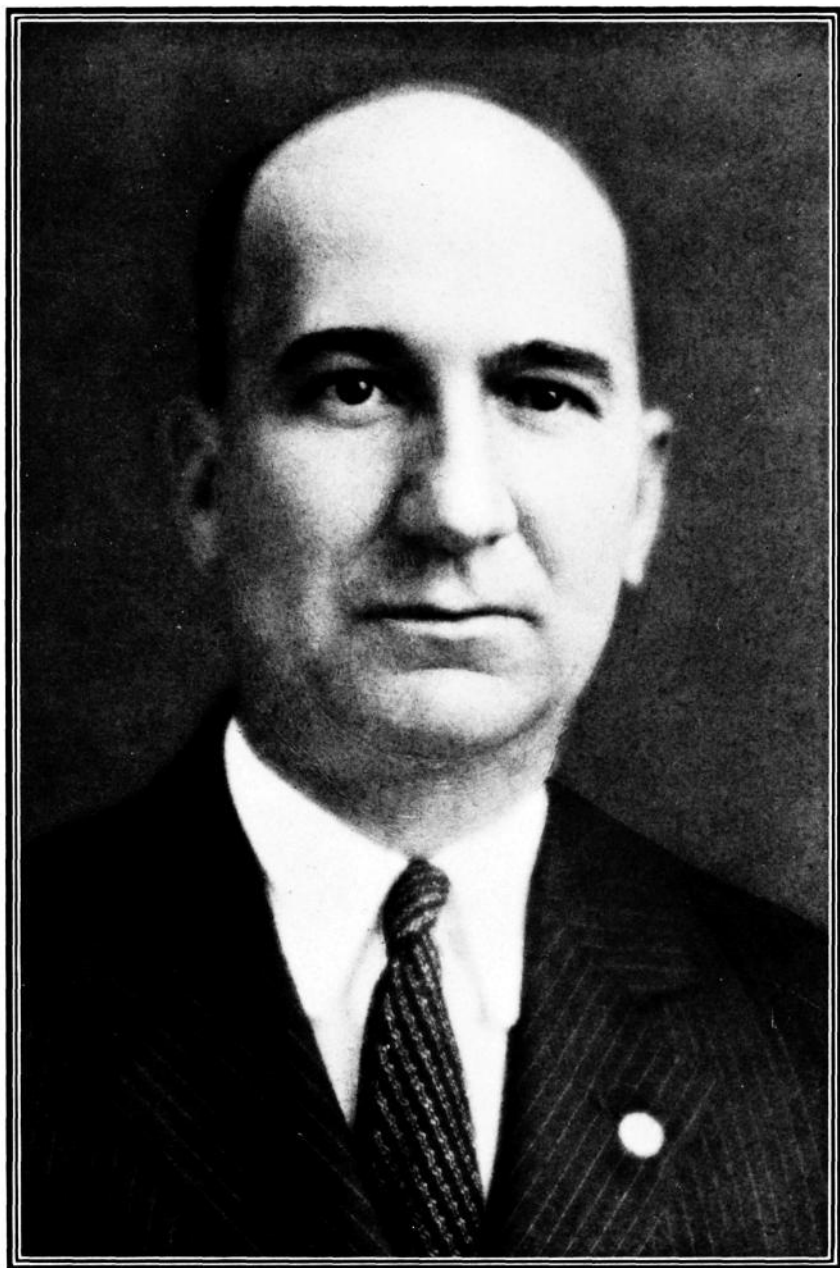

MARK G. THORNBURG, Secretary of Agriculture

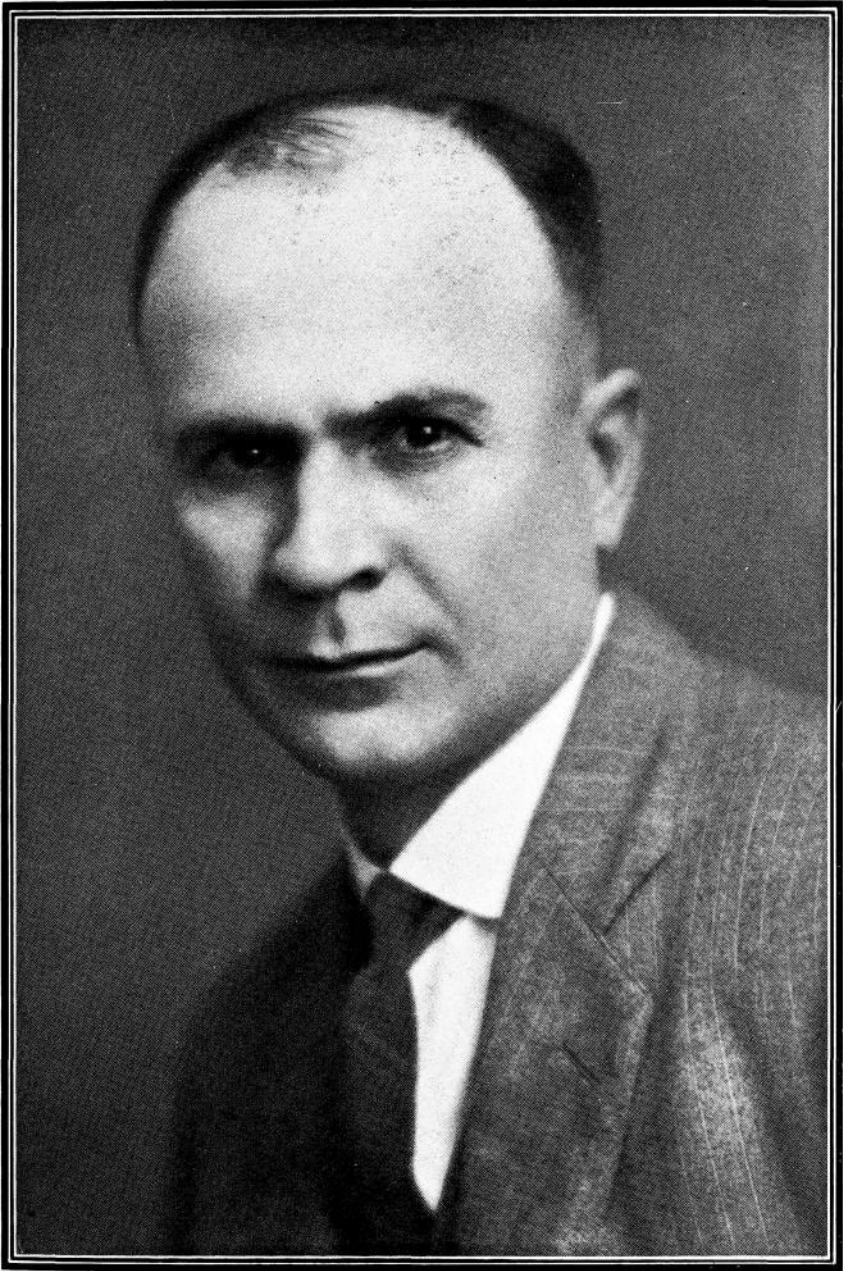

BEN J. GIBSON, Attorney General

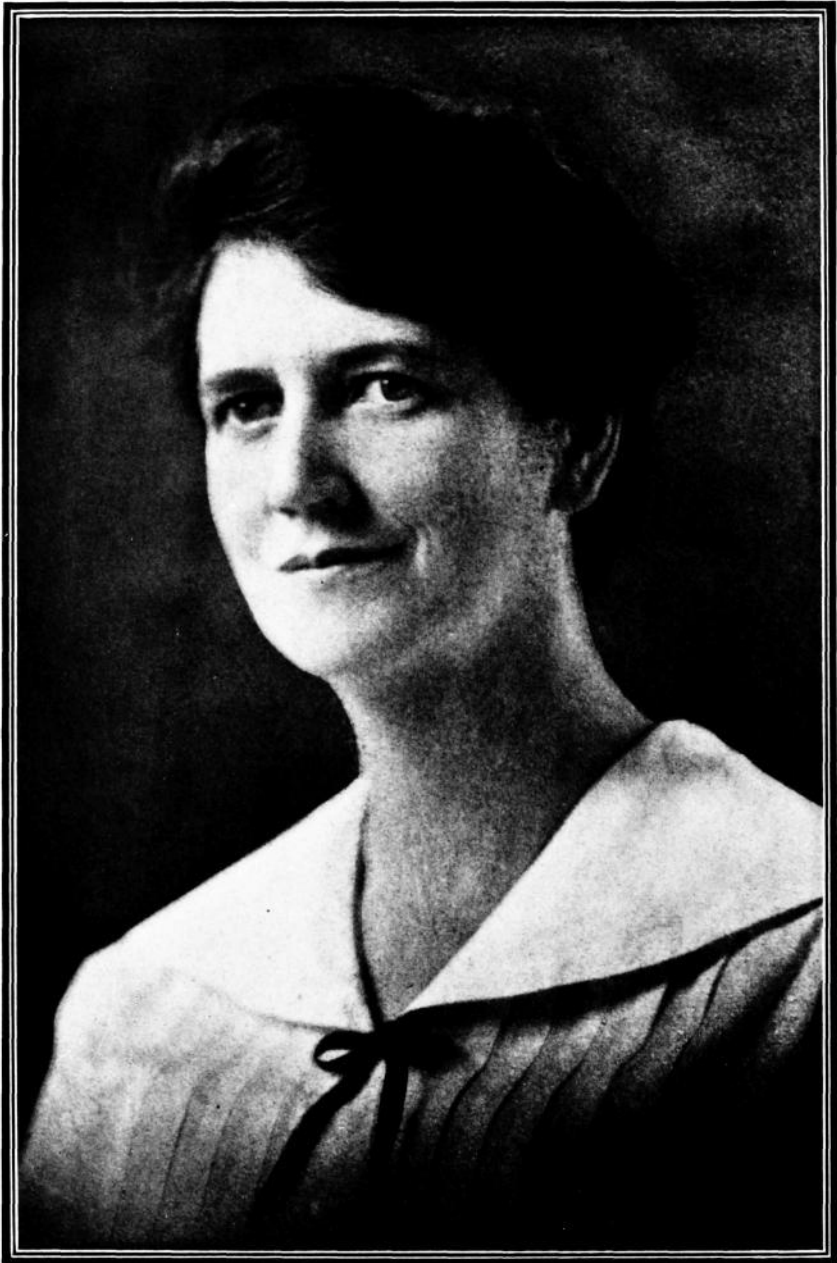

MAY E. FRANCIS, Superintendent of Public Instruction

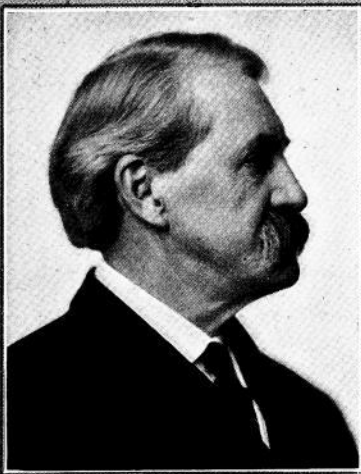

ALBERT B. CUMMINS
of Des Moines



SMITH W. BROOKHART
of Washington

UNITED STATES SENATORS FROM IOWA



CONGRESSMEN FROM IOWA

(1) W. F. Kopp, (2) F. D. Letts, (3) T. J. B. Robinson, (4) Gilbert N. Haugen, (5) Cyrenus Cole, (6) C. W. Ramseyer, (7) Cassius C. Dowell, (8) Lloyd Thurston, (9) William R. Green, (10) L. J. Dickinson, (11) W. D. Boies.

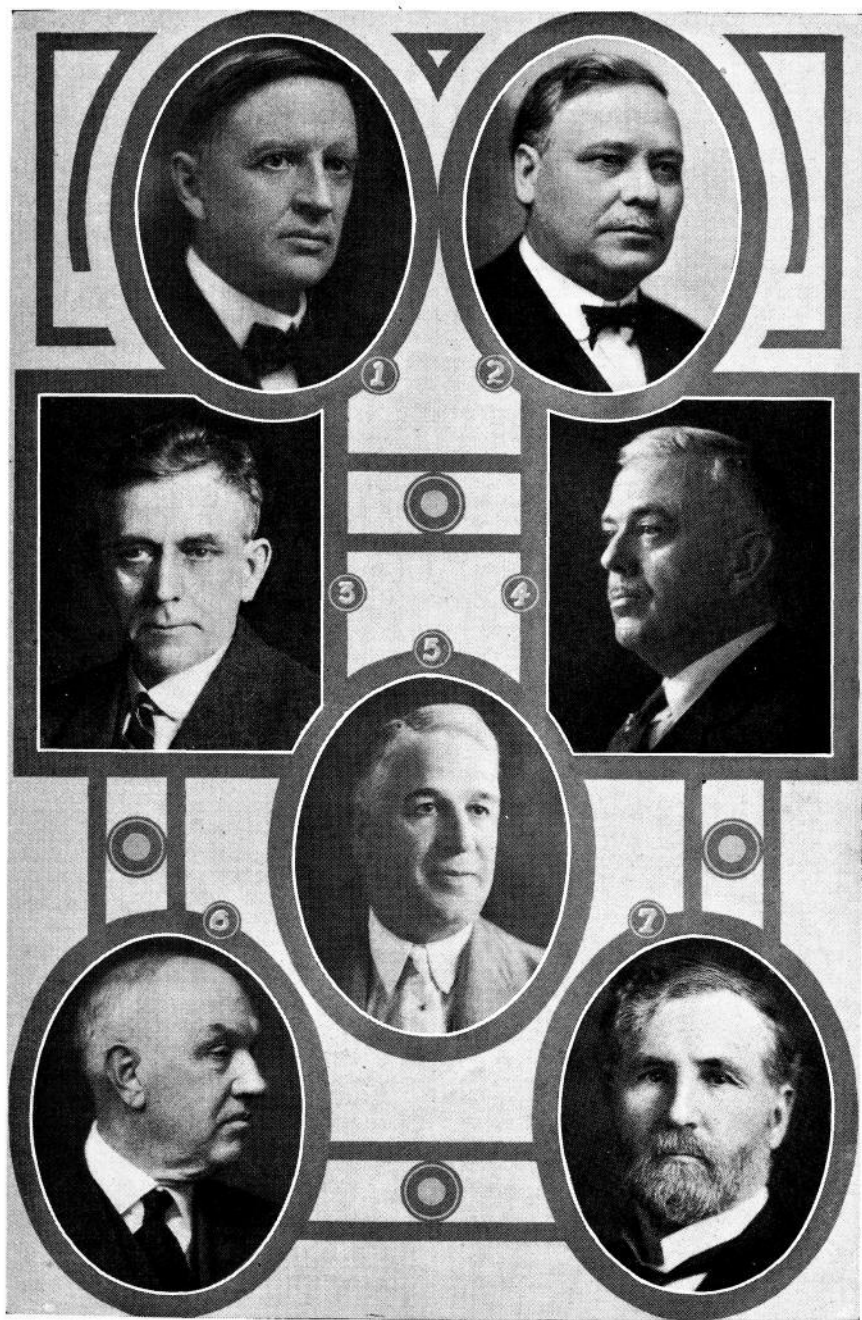

SUPREME COURT JUSTICES

(1) F. F. Faville, (2) Truman S. Stevens, (3) E. G. Albert, (4) C. W. Vermillion, (5) Lawrence De Graff, (6) Thomas Arthur, (7) William D. Evans.



STATE OFFICERS

(1) C. Ed Beaman, Superintendent of Banking; (2) R. G. Clark, Chief Division of Dairy and Food; (3) E. L. Hogue, Director of the Budget; (4) Johnson Brigham, State Librarian; (5) Edgar R. Harlan, Curator Historical Department; (6) A. J. Small, Law Librarian; (7) W. W. Halre, Pharmacy Examiner; (8) John Slocum, Pharmacy Examiner; (9) George Judisch, Pharmacy Examiner; (10) Ambrose L. Urick, Labor Commissioner; (11) Dr. Peter Malcolm, Chief Division of Animal Husbandry; (12) J. A. Tracy, Fire Marshal.

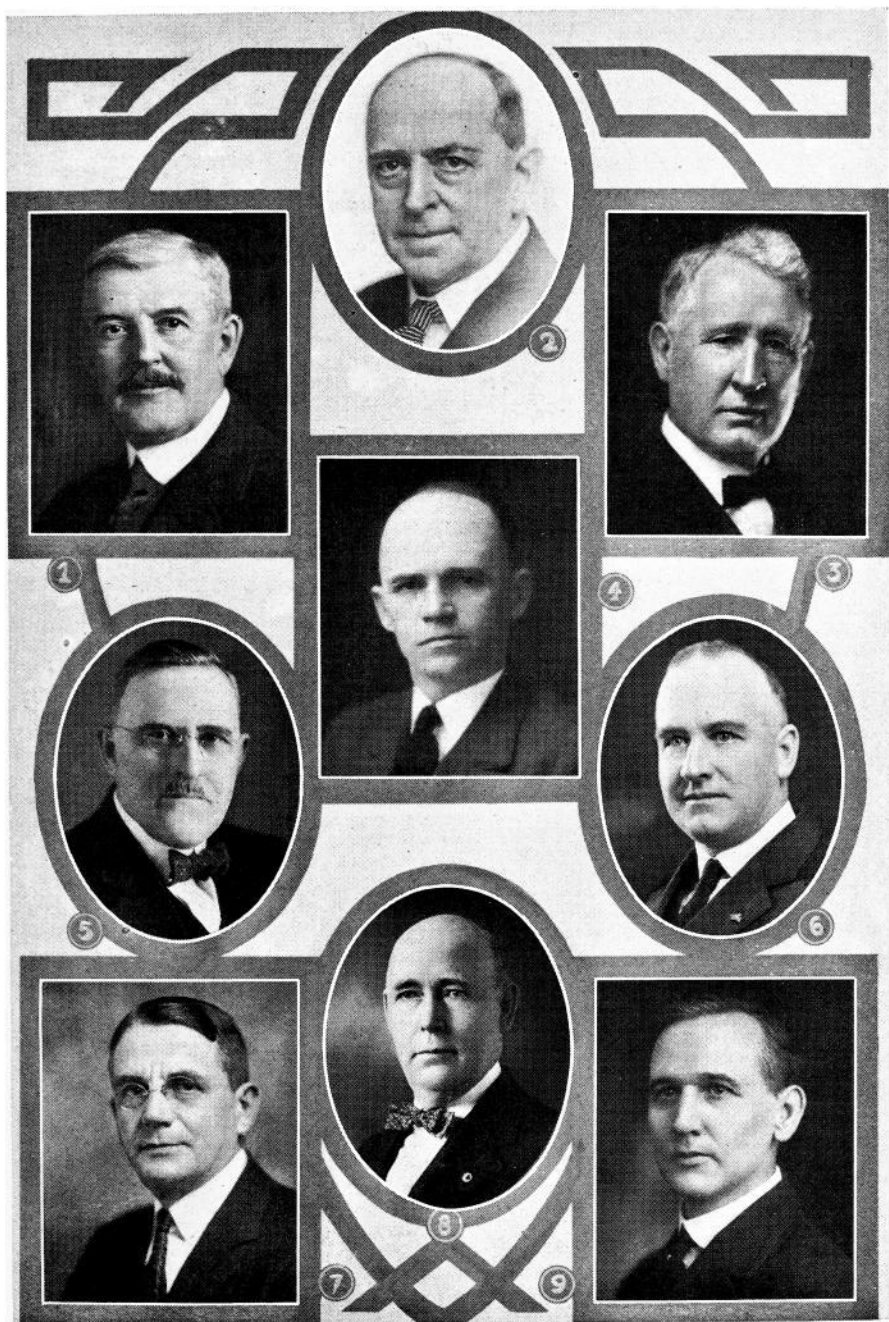

STATE OFFICERS

(1) J. H. Strief, Board of Control; (2) Anthony M. McColl, Board of Control; (3) John B. Butler, Board of Control; (4) Ernest C. Hamilton, Board of Parole; (5) L. A. Jensen, Board of Parole; (6) George M. Simpson, Board of Parole; (7) J. C. Gillespie, Printing Board; (8) W. R. Orchard, Printing Board; (9) Robert Henderson, Superintendent of Printing.

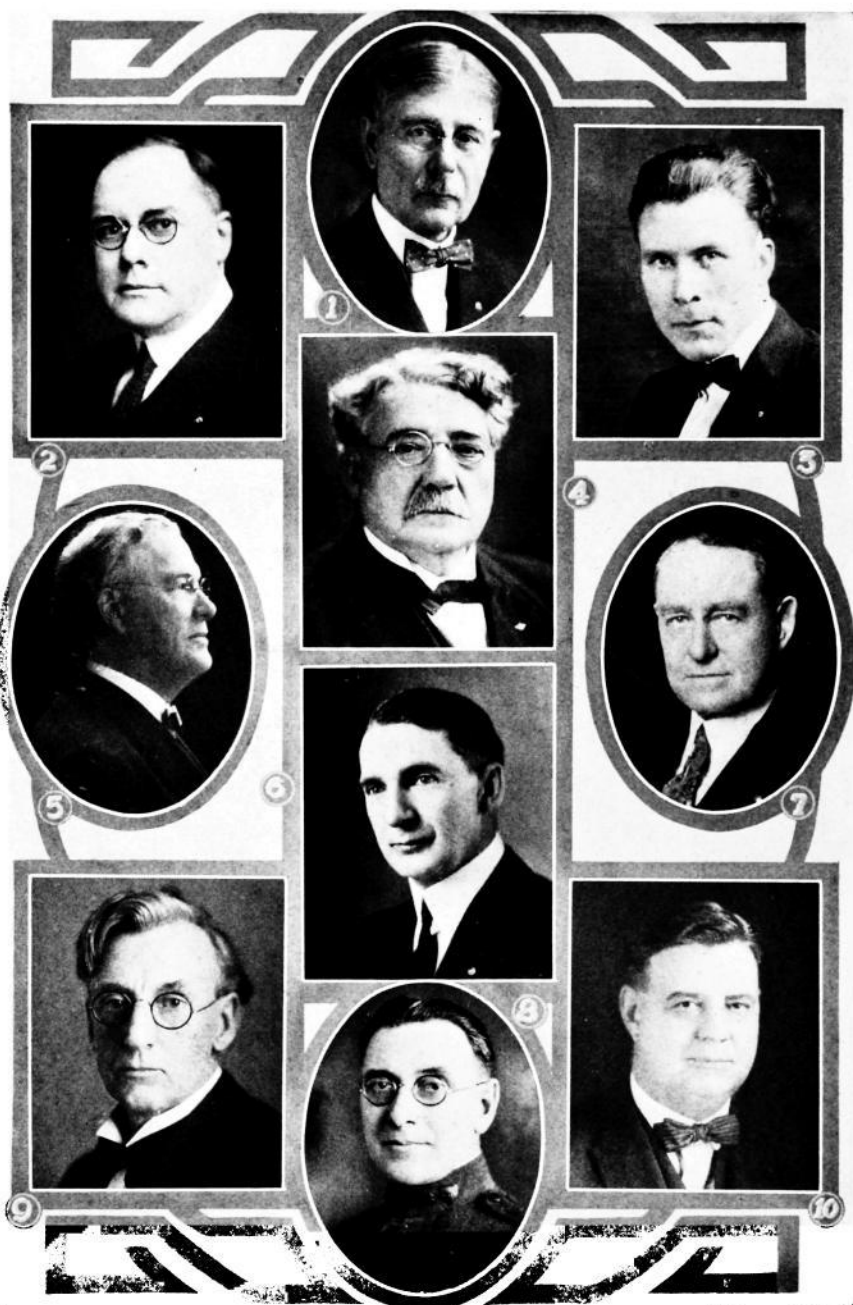

STATE OFFICERS

(1) Charles Webster, Railroad Commissioner; (2) Dwight Lewis, Railroad Commissioner; (3) B. M. Richardson, Railroad Commissioner; (4) J. H. Henderson, Commerce Counsel; (5) A. B. Funk, Industrial Commissioner; (6) W. R. C. Kendrick, Commissioner of Insurance; (7) Burgess W. Garrett, Clerk of Supreme Court; (8) L. G. Lasher, Adjutant General; (9) U. G. Whitney, Code Editor and Supreme Court Reporter; (10) W. C. Merckens, Secretary Executive Council.

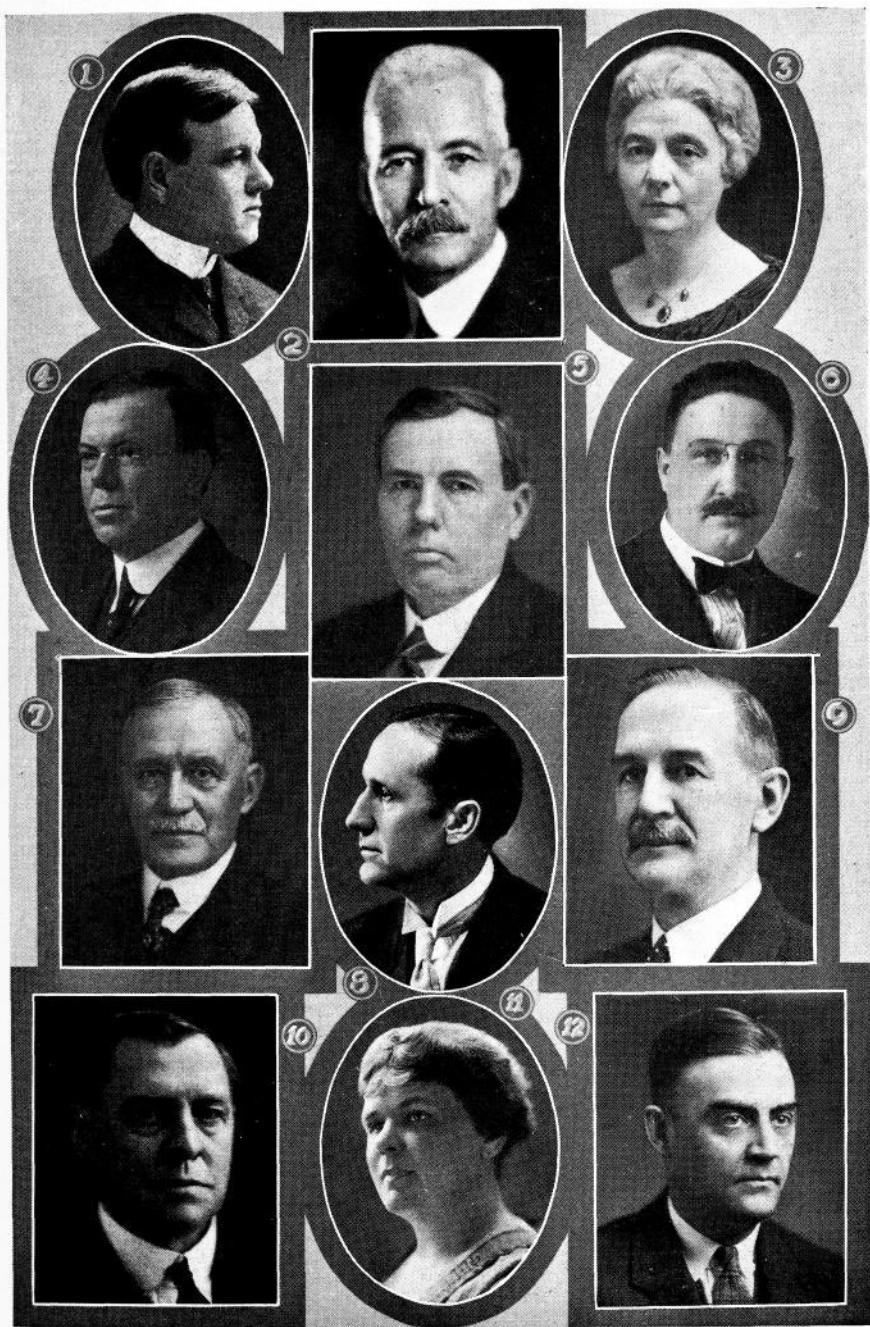

STATE BOARD OF EDUCATION

(1) Willard C. Stuckslager; (2) George T. Baker; (3) Anna B. Lawther; (4) William R. Boyd (member of finance committee); (5) William H. Gemmill, (Secretary); (6) Edw. P. Schoentgen; (7) J. W. Bowdish (member of finance committee); (8) Claude R. Porter; (9) C. C. Sheakley; (10) Charles H. Thomas; (11) Pauline L. Devitt; (12) Henry C. Shull.

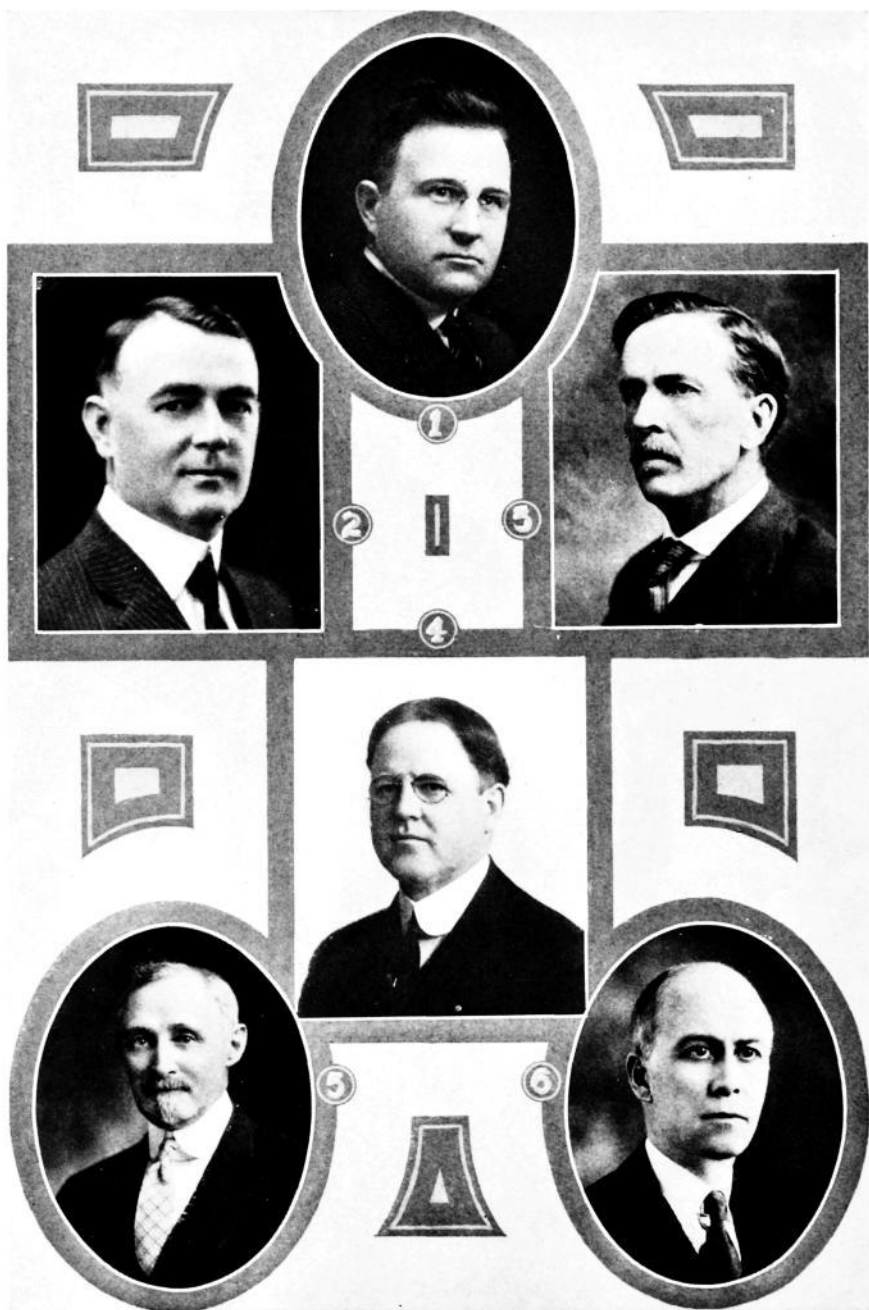

BOARD OF HEALTH

(1) Don M. Griswold, Commissioner; (2) W. D. Hayes; (3) H. L. Sayler;
(4) E. M. Williams; (5) C. W. Stewart; (6) H. R. Sugg.

may be authorized by the terms of such grant. And it shall be the duty of the general assembly as soon as may be, to provide effectual means for the improvement and permanent security of the funds of said university.

SEC. 6. The financial agents of the school funds shall be the same, that by law, receive and control the state and county revenue for other civil purposes, under such regulations as may be provided by law.

SEC. 7. The money subject to the support and maintenance of common schools shall be distributed to the districts in proportion to the number of youths, between the ages of five and twenty-one years, in such manner as may be provided by the general assembly.

ARTICLE X—AMENDMENTS TO THE CONSTITUTION.

SECTION 1. Any amendment or amendments to this constitution may be proposed in either house of the general assembly; and if the same shall be agreed to by a majority of the members elected to each of the two houses, such proposed amendment shall be entered on their journals, with the yeas and nays taken thereon, and referred to the legislature to be chosen at the next general election, and shall be published, as provided by law, for three months previous to the time of making such choice; and if, in the general assembly so next chosen as aforesaid, such proposed amendment or amendments shall be agreed to, by a majority of all members elected to each house, then it shall be the duty of the general assembly to submit such proposed amendment or amendments to the people, in such manner, and at such time as the general assembly shall provide; and if the people shall approve and ratify such amendment or amendments, by a majority of the electors qualified to vote for members of the general assembly, voting thereon, such amendment or amendments shall become a part of the constitution of this state.

SEC. 2. If two or more amendments shall be submitted at the same time, they shall be submitted in such manner that the electors shall vote for or against each of such amendments separately.

SEC. 3. At the general election to be held in the year one thousand eight hundred and seventy, and in each tenth year thereafter, and also at such times as the general assembly may, by law, provide, the question, "Shall there be a convention to revise the constitution, and amend the same?" shall be decided by the electors qualified to vote for members of the general assembly; and in case a majority of the electors so qualified, voting at such election, for and against such proposition, shall decide in favor of a convention for such purpose, the general assembly, at its next session, shall provide by law for the election of delegates to such convention.

ARTICLE XI—MISCELLANEOUS.

SECTION 1. The jurisdiction of justices of the peace shall extend to all civil cases, (except cases in chancery, and cases where the question of title to real estate may arise,) where the amount in controversy does not exceed one hundred dollars, and by the consent of parties may be extended to any amount not exceeding three hundred dollars.

SEC. 2. No new county shall be hereafter created containing less than four hundred and thirty-two square miles; nor shall the territory of any organized county be reduced below that area; except the county of Worth, and the counties west of it, along the northern boundary of this state, may be organized without additional territory.

SEC. 3. No county, or other political or municipal corporation shall be allowed to become indebted in any manner, or for any purpose, to an amount in the aggregate, exceeding five per centum on the value of the taxable property within such county or corporation—to be ascertained by the last state and county tax lists, previous to the incurring of such indebtedness.

SEC. 4. The boundaries of the state may be enlarged, with the consent of congress and the general assembly.

SEC. 5. Every person elected or appointed to any office, shall, before entering upon the duties thereof, take an oath or affirmation to support the constitution of the United States, and of this state, and also an oath of office.

SEC. 6. In all cases of elections to fill vacancies in office occurring before the expiration of a full term, the person so elected shall hold for the residue of the unexpired term; and all persons appointed to fill vacancies in office, shall hold until the next general election, and until their successors are elected and qualified.

SEC. 7. The general assembly shall not locate any of the public lands, which have been, or may be granted by congress to this state, and the location of which may be given to the general assembly, upon lands actually settled, without the consent of the occupant. The extent of the claim of such occupants, so exempted, shall not exceed three hundred twenty acres.

SEC. 8. The seat of government is hereby permanently established, as now fixed by law, at the city of Des Moines, in the county of Polk; and the state university at Iowa City, in the county of Johnson.

ARTICLE XII—SCHEDULE.

SECTION 1. This constitution shall be the supreme law of the state, and any law inconsistent therewith, shall be void. The general assembly shall pass all laws necessary to carry this constitution into effect.

SEC. 2. All laws now in force and not inconsistent with this constitution, shall remain in force until they shall expire or be repealed.

SEC. 3. All indictments, prosecutions, suits, pleas, complaints, process, and other proceedings pending in any of the courts, shall be prosecuted to final judgment and execution; and all appeals, writs of error, certiorari, and injunctions, shall be carried on in the several courts, in the same manner as now provided by law; and all offenses, misdemeanors, and crimes that may have been committed before the taking effect of this constitution, shall be subject to indictment, trial and punishment, in the same manner as they have been, had not this constitution been made.

SEC. 4. All fines, penalties, or forfeitures due, or to become due, or accruing to the state, or to any county therein, or to the school fund, shall inure to the state, county, or school funds, in the manner prescribed by law.

SEC. 5. All bonds executed to the state, or to any officer in his official capacity, shall remain in force and inure to the use of those concerned.

SEC. 6. The first election under the constitution shall be held on the second Tuesday in October, in the year one thousand eight hundred and fifty-seven, at which time the electors of the state shall elect the governor and lieutenant governor. There shall also be elected at such election, the successors of such state senators as were elected at the August election, in the year one thousand eight hundred and fifty-four, and the members of the house of representatives, who shall be elected in accordance with the act of apportionment, enacted at the session of the general assembly which commenced on the first Monday of December one thousand eight hundred and fifty-six.

SEC. 7. The first election for secretary, auditor, and treasurer of state, attorney general, district judges, members of the board of education, district attorneys, members of congress and such state officers as shall be elected at the April election, in the year one thousand eight hundred and fifty-seven, (except the superintendent of public instruction,) and such county officers as were elected at the August election, in the year one thousand eight hundred and fifty-six, except prosecuting attorneys, shall be held on the second Tuesday of October, one thousand eight hundred and fifty-eight: *Provided*, That the time for which any district judge or other state or county officer elected at the April election in the year one thousand eight hundred and fifty-eight, shall not extend beyond the time fixed for filling like offices at the October election in the year one thousand eight hundred and fifty-eight.

SEC. 8. The first election for judges of the supreme court, and such county officers as shall be elected at the August election, in the year one thousand eight hundred and fifty-seven, shall be held on the second Tuesday of October, in the year one thousand eight hundred and fifty-nine.

SEC. 9. The first regular session of the general assembly shall be held in the year one thousand eight hundred and fifty-eight, commencing on the second Monday of January of said year.

SEC. 10. Senators elected at the August election, in the year one thousand eight hundred and fifty-six, shall continue in office until the second Tuesday of October, in the year one thousand eight hundred and fifty-nine at which time their successors shall be elected as may be prescribed by law.

SEC. 11. Every person elected by popular vote, by vote of the general assembly, or who may hold office by executive appointment, which office is continued by this constitution, and every person who shall be so elected or appointed, to any such office, before the taking effect of this constitution, (except as in this constitution otherwise provided,) shall continue in office until the term for which such person has been or may be elected or appointed shall expire; but no person shall continue in office after the taking effect of this constitution, for a longer period than the term of such office, in this constitution prescribed.

SEC. 12. The general assembly, at the first session under this constitution, shall district the state into eleven judicial districts, for district court purposes; and shall also provide for the apportionment of the members of the general assembly, in accordance with the provisions of this constitution.

SEC. 13. This constitution shall be submitted to the electors of the state at the August election, in the year one thousand eight hundred and fifty-seven, in the several election districts in this state. The ballots at such election shall be written or printed as follows: Those in favor of the constitution, "New Constitution—Yes." Those against the constitution, "New Constitution—No." The election shall be conducted in the same manner as the general election of the state, and the poll-books shall be returned and canvassed as provided in the twenty-fifth chapter of the code, and abstracts shall be forwarded to the secretary of state, which abstracts shall be canvassed in the manner provided for the canvass of state officers. And if it shall appear that a majority of all the votes cast at such election for and against this constitution are in favor of the same, the governor shall immediately issue his proclamation stating that fact, and such constitution shall be the constitution of the state of Iowa, and shall take effect from and after the publication of said proclamation.

SEC. 14. At the same election that this constitution is submitted to the people for its adoption or rejection, a proposition to amend the same by striking out the word "White" from the article on the right of suffrage shall be separately submitted to the electors of this state for adoption or rejection in the manner following—namely: A separate ballot may be given by every person having a right to vote at said election, to be deposited in a separate box; and those given for the adoption of such proposition shall have the words, "Shall the word 'White' be stricken out of the article on the right of suffrage? Yes." And those given against the proposition shall have the words, "Shall the word 'White' be stricken out of the article on the right of suffrage? No." And if at said election the number of ballots cast in favor of said proposition shall be equal to a majority of those cast for and against this constitution, then said word "White" shall be stricken from said article and be no part thereof.

SEC. 15. Until otherwise directed by law, the county of Mills shall be in and a part of the sixth judicial district of this state.*

Done in convention at Iowa City, this fifth day of March in the year of our Lord one thousand eight hundred and fifty-seven, and of the Independence of the United States of America, the eighty-first.

In testimony whereof we have hereunto subscribed our names.

Timothy Day	J. C. Hall	J. C. Traer
S. G. Winchester	John H. Peters	James F. Wilson
David Bunker	Wm. H. Warren	Amos Harris
D. P. Palmer	H. W. Gray	Jno. T. Clark
Geo. W. Ellis	Robt. Gower	S. Ayers

*Amended. See amendment of 1904.

Harvey J. Skiff	R. L. B. Clarke	Wm. Patterson
J. A. Parvin	James A. Young	D. W. Price
W. Penn Clarke	D. H. Solomon	Alpheus Scott
H. D. Gibson	M. W. Robinson	George Gillaspay
Thomas Seely	Lewis Todhunter	Edward Johnstone
A. H. Marvin	John Edwards	Aylett R. Cotton
J. H. Emerson	Jeremiah Hollingsworth	

FRANCIS SPRINGER, President.

Attest: THOS. J. SAUNDERS, Secretary.
E. N. BATES, Asst. Secretary.

PROCLAMATION

Whereas an instrument known as the "New Constitution of the State of Iowa" adopted by the constitutional convention of said state on the fifth day of March, A. D. 1857, was submitted to the qualified electors of said state at the annual election held on Monday the third day of August, 1857, for their approval or rejection.

And whereas an official canvass of the votes cast at said election shows that there were forty thousand three hundred and eleven votes cast for the adoption of said constitution and thirty-eight thousand six hundred and eighty-one votes were cast against its adoption, leaving a majority of sixteen hundred and thirty votes in favor of its adoption.

Now therefore I, JAMES W. GRIMES, Governor of said state, by virtue of the authority conferred upon me, hereby declare the said new constitution to be adopted, and declare it to be the supreme law of the state of Iowa.

In testimony whereof I have hereunto set my hand and affixed the great seal of the state of Iowa.

Done at Iowa City this third day of September A. D. 1857 of the Independence of the United States the eighty-second and of the state of Iowa the eleventh.

JAMES W. GRIMES

L. S.

By the Governor,
ELIJAH SELLS, Secretary of State.

AMENDMENTS TO THE CONSTITUTION OF IOWA

from 1857 to 1919

AMENDMENTS OF 1868

1.
Strike the word "white" from section 1 of article II.
2.
Strike the word "white" from section 33 of article III.
3.
Strike the word "white" from section 34 of article III.
4.
Strike the word "white" from section 35 of article III.
5.
Strike the word "white" from section 1 of article VI.

NOTE.—These amendments were proposed by the general assembly of 1866; re-adopted by the general assembly of 1868; ratified at the election of November 3, 1868, and proclaimed adopted on December 8, 1868.

Sections 34 and 35 have been amended twice. The present amendment was adopted in 1904.

AMENDMENT OF 1880

1.

Strike out the words "free white" from the third line of section four (4) of article three (3) of said constitution, relating to the legislative department.

NOTE.—This amendment was proposed by the general assembly of 1878; re-adopted by the general assembly of 1880; ratified at the election of November 2, 1880, and proclaimed adopted on December 3, 1880.

AMENDMENT OF 1882.

1.

Add to section 26, to article I of the constitution, the following: No person shall manufacture for sale, or sell or keep for sale, as a beverage any intoxicating liquors whatever, including ale, wine and beer. The general assembly shall by law prescribe regulations for the enforcement of the prohibition herein contained, and shall thereby provide suitable penalties for the violation of the provisions hereof.

NOTE.—This amendment was proposed by the general assembly of 1880; re-adopted by the general assembly of 1882, and ratified at a special election held on June 27, 1882, and certified adopted on July 28, 1882. On April 21, 1883, the supreme court in Koehler and Lang v. Hill, 60 Iowa 543, held that owing to certain irregularities the amendment was not legally submitted to the electors, and thence did not become a part of the constitution.

AMENDMENT OF 1884.

1.

The general election for state, district, county and township offices, shall be held on the Tuesday next after the first Monday in November.

2.

At any regular session of the general assembly the state may be divided into the necessary judicial districts for district court purposes, or the said districts may be reorganized and the number of the districts and the judges of the said courts increased or diminished; but no reorganization of the districts or diminution of the judges shall have the effect of removing a judge from office.

3.

The grand jury may consist of any number of members, not less than five, nor more than fifteen, as the general assembly may by law provide, or the general assembly may provide for holding persons to answer for any criminal offense without the intervention of a grand jury.

4.

That section 13 of article V of the constitution be stricken therefrom, and the following adopted as such section.

Section 13. The qualified electors of each county shall, at the general election in the year 1886, and every two years thereafter, elect a county attorney, who shall be a resident of the county for which he is elected, and who shall hold his office for two years, and until his successor shall have been elected and qualified.

NOTE.—These amendments were proposed by the general assembly of 1882; re-adopted by the general assembly of 1884; ratified at the election of November 4, 1884, and certified adopted on December 10, 1884.

AMENDMENTS OF 1904.

1.

Add as section 16, to article XII of the constitution, the following:

SEC. 16. The first general election after the adoption of this amendment shall be held on the Tuesday next after the first Monday in November in the year one thousand nine hundred and six, and general elections shall be held biennially thereafter. In the year one thousand nine hundred and six there shall be elected a governor, a lieutenant-governor, secretary of state, auditor of state, treasurer of state, attorney general, two judges of the supreme court, the successors of the judges of the district court whose terms of office expire on December 31st, one thousand nine hundred and six, state senators who would otherwise be chosen in the year one thousand nine hundred and five, and members of the house of representatives. The terms of office of the judges of the supreme court which would otherwise expire on December 31st, in odd numbered years, and all other elective state, county and township officers whose terms of office would otherwise expire in January in the year one thousand nine hundred and six, and members of the general assembly whose successors would otherwise be chosen at the general election in the year one thousand nine hundred and five, are hereby extended one year and until their successors are elected and qualified. The terms of offices of senators

whose successors would otherwise be chosen in the year one thousand nine hundred and seven are hereby extended one year and until their successors are elected and qualified. The general assembly shall make such changes in the law governing the time of election and term of office of all other elective officers as shall be necessary to make the time of their election and terms of office conform to this amendment, and shall provide which of the judges of the supreme court shall serve as chief justice. The general assembly shall meet in regular session on the second Monday in January, in the year one thousand nine hundred and six, and also on the second Monday in January in the year one thousand nine hundred and seven, and biennially thereafter.

2.

That section thirty-four (34), thirty-five (35) and thirty-six (36) of article three (3) of the constitution of the state of Iowa, be repealed and the following be adopted in lieu thereof:

SEC. 34. The senate shall be composed of fifty members to be elected from the several senatorial districts, established by law and at the next session of the general assembly held following the taking of the state and national census, they shall be apportioned among the several counties or districts of the state, according to population as shown by the last preceding census.

SEC. 35. The house of representatives shall consist of not more than one hundred and eight members. The ratio of representation shall be determined by dividing the whole number of the population of the state as shown by the last preceding state or national census, by the whole number of counties then existing or organized, but each county shall constitute one representative district and be entitled to one representative, but each county having a population in excess of the ratio number, as herein provided of three-fifths or more of such ratio number shall be entitled to one additional representative, but said addition shall extend only to the nine counties having the greatest population.

SEC. 36. The general assembly shall, at the first regular session held following the adoption of this amendment, and at each succeeding regular session held next after the taking of such census, fix the ratio of representation, and apportion the additional representatives, as herein before required.

NOTE.—These amendments were proposed by the general assembly of 1902; re-adopted by the general assembly of 1904; ratified at the general election of November 3, 1904, and certified adopted on November 29, 1904. Section 16 is a new section.

AMENDMENT OF 1908.

Add to section 18 of article I of the constitution the following: The general assembly, however, may pass laws permitting the owners of lands to construct drains, ditches, and levees for agricultural, sanitary or mining purposes across the lands of others, and provide for the organization of drainage districts, vest the proper authorities with power to construct and maintain levees, drains and ditches and to keep in repair all drains, ditches and levees heretofore constructed under the laws of the state, by special assessments upon the property benefited thereby. The general assembly may provide by law for the condemnation of such real estate as shall be necessary for the construction and maintenance of such drains, ditches and levees, and prescribe the method of making such condemnation.

NOTE.—This amendment was proposed by the general assembly of 1906; re-adopted by the general assembly of 1907; ratified at the election of November 3, 1908, and certified adopted on November 23, 1908.

AMENDMENTS OF 1916.

Repeal section 7, article II and enact in lieu thereof the following:

SEC. 7. The general election for state, district, county and township officers in the year 1916 shall be held in the same month and on the same day as that fixed by the laws of the United States for the election of presidential electors, or of president and vice-president of the United States; and thereafter such election shall be held at such time as the general assembly may by law provide.

NOTE.—This amendment was proposed by the general assembly of 1913; re-adopted by the general assembly of 1915, and ratified on November 7, 1916.

AMENDMENT OF 1917.

That the following amendment to article one (1) of the constitution of the state of Iowa be and the same is hereby proposed: To add thereto following section twenty-six (26) thereof and as section twenty-seven (27) of article one (1) of said constitution the following, to-wit:

Sec. 27. The manufacture, sale, or keeping for sale, as a beverage, of intoxicating liquors, including ale, wine and beer, shall be forever prohibited within this state. The general assembly shall by law prescribe regulations for the enforcement of the prohibition herein contained, and shall provide suitable penalties for the violation of the provisions hereof.

NOTE.—This amendment was proposed by the general assembly of 1915; re-adopted by the general assembly of 1917; defeated at the special election October 15, 1917.

Yes: 214,693; no, 215,625—932.

AMENDMENT PROPOSED 1919.

1.

Joint resolution proposing that section 1 of article II of the constitution be repealed, and the following enacted in lieu thereof, to-wit:

SECTION 1. Every citizen of the United States of the age of twenty-one (21) years, who shall have been a resident of this state six (6) months next preceding the election, and of the county in which he or she claims his or her vote, sixty (60) days, shall be entitled to vote at all elections which are now or hereafter may be authorized by law.

Resolved further, that the foregoing proposed amendment be, and the same is hereby referred to the legislature to be chosen at the next general election for members of the next general assembly, and that the secretary of state cause the same to be published for three (3) months previous to the day of said election as provided by law.

NOTE.—The general assembly was convened in special session on July 2, 1919, for the purpose of considering the proposed amendment to the constitution of the United States providing that the right of citizens of the United States to vote shall not be denied or abridged by the United States or by any state on account of sex.

Federal amendment ratified on said date which made further action on the "Amendment Proposed 1919" unnecessary.

At the general election on the second day of November, 1920, in pursuance of the law as found in section 1061 of the code and in article X, section 3 of the constitution of Iowa, there was submitted to the electors the following question: "Shall there be a convention to revise the constitution and amend the same?"

Yes: 279,652; no: 221,763—57,889.

Thirty-ninth general assembly failed to provide for constitutional convention.

NOTE.—This amendment in substantially this form was proposed by the general assembly 1913; re-adopted by the general assembly of 1915; but was not adopted by the people. It was again proposed by the general assembly of 1917, but was not published as provided by Sec. 1 of Art. X of the constitution and sec. 55 of the code of Iowa, which caused its second defeat. The present amendment was proposed by the general assembly of 1919.

CONSTITUTIONAL CONVENTIONS OF IOWA

**First Constitutional Convention. Convened at Iowa City, October 7, 1844.
Adjourned, November 1, 1844.**

COUNTIES REPRESENTED	NAMES OF MEMBERS
Lee	Charles Staley, Alexander Kerr, David Galland, Calvin J. Price, James Marsh, John Thompson, Henry M. Salmon, O. S. X. Peck.
Des Moines	James Clarke, Henry Robinson, John D. Wright, Shepherd Leffler, Andrew Hooten, Enos Lowe, John Ripley, George Hepner.
Van Buren	Elisha Cutler, Jr., John Davidson, Paul Brattain, David Ferguson, Gideon S. Bailey, John Hale, Jr., Thomas Charlton.
Jefferson	Robert Brown, Hardin Butler, Sulifand S. Ross, James I. Murray, Samuel Whitmore.
Henry	Joseph C. Hawkins, George Hobson, John H. Randolph, Jonathan C. Hall, Joseph D. Hoag.
Washington	William R. Harrison, Enoch Ross, Caleb B. Campbell.
Louisa	John Brookbank, William L. Toole, Wright Williams.
Muscatine	Jonathan E. Fletcher, Ralph P. Lowe, Elijah Sells.
Johnson	Robert Lucas, Samuel H. McCrory, Henry Felkner.
Linn	Thomas J. McKean, Samuel W. Durham, Luman M. Strong.
Cedar	Samuel A. Blissell, James H. Gower.
Scott	James Grant, Andred W. Campbell, Ebenezer Cook.
O'inton	Lyman Evans, Ralph R. Benedict.
Jones	John Taylor.
Jackson	Joseph S. Kirkpatrick, William Morden, Richard B. Wyckoff.
Wapello	William H. Galbraith, William W. Chapman.
Davis	J. C. Blankinship, Samuel W. McAtee.
Keokuk	Richard Quinton.
Mahaska	Van B. Delashmutt, Stephen B. Shelledy.
Dubuque, Delaware, Black Hawk and Fayette...	Francis Gehon, Edward Langworthy, Theophilus Crawford, Stephen Hempstead, Samuel B. Olmstead, Michael O'Brien.

Shepherd Leffler, elected president October 7th.

George S. Hampton, elected secretary October 7th.

The constitution adopted by this convention was rejected by the people at an election held on the 4th day of August, 1845, there being 7,235 votes cast "for the constitution" and 7,656 votes cast "against the constitution."

Second Constitutional Convention. Convened at Iowa City, May 4, 1846.
Adjourned May 19, 1846.

COUNTIES REPRESENTED	NAMES OF MEMBERS
Lee	David Galland, Josiah Kent, George Berry.
Des Moines	Enos Lowe, Shepherd Leffler, George W. Bowie.
Van Buren	Thomas Dibble, Erastus Hoskins, William Steele.
Jefferson	Sulfand S. Ross, William G. Coop.
Henry	George Hobson, Alvin Saunders.
Davis	John J. Selman.
Appanoose and Monroe	Wareham G. Clark.
Wapello	Joseph H. Hedrick.
Iowa, Marion, Polk and Jasper	John Conrey.
Mahaska	Stephen B. Shelledy.
Keokuk	Sanford Harned.
Washington	Stewart Goodrell.
Louisa	John Ronalds.
Muscatine	J. Scott Richman.
Johnson	Curtis Bates.
Linn and Benton	Socrates H. Tryon.
Cedar	Samuel A. Bissell.
Scott	James Grant.
Clinton	Henry P. Haun.
Jackson	William Hubbell.
Jones	Sylvester G. Matson.
Clayton	David Olmstead.
Dubuque, Delaware, Buchanan, Fayette, Black Hawk	Thomas McCraney, Francis K. O'Ferrall.

Enos Lowe, elected president May 4th.

William Thompson, elected secretary May 4th.

The constitution adopted by this convention was adopted by the people at an election held on the 3d day of August, 1846, there being 9,492 votes cast "for the constitution" and 9,036 votes cast "against the constitution." This constitution was presented to congress in December, 1846, and on the 28th of the same month an act was passed for the admission of Iowa into the union. The first election for state officers was held on the 26th day of October, 1846, pursuant to proclamation of Gov. James Clarke, when Ansel Briggs was elected governor; Elisha Cutler, Jr., secretary of state; Joseph T. Fales, auditor, and Morgan Reno, treasurer.

**Third Constitutional Convention. Convened at Iowa City, January 19, 1857.
Adjourned, March 5, 1857.**

Dist.	Counties	Name of Members
1	Lee	Edward Johnstone, William Patterson.
2	Lee and Van Buren	Squire Ayers.
3	Van Buren	Timothy Day.
4	Des Moines	Jonathan C. Hall, Moses W. Robinson.
5	Davis	David P. Palmer.
6	Jefferson	James F. Wilson.
7	Henry	Rufus L. B. Clarke.
8	Wapello	George Gillaspay.
9	Monroe, Lucas and Clarke	John Edwards.
10	Appanoose, Wayne, Decatur	Amos Harris.
11	Fremont, Mills, Page, Taylor, Montgomery, Ringgold, Adams and Union	Daniel H. Solomon.
12	Pottawattamie, Harrison, Shel- by, Woodbury, Monona, Audubon, Crawford, Carroll, Calhoun, Sac, Ida, Cherokee, Buena Vista, Pocahontas, Palo Alto, Emmet, Clay, Dickinson, Osceola, O'Brien, Plymouth, Sioux and Bun- combe	Daniel W. Price.
13	Louisa	Francis Springer.
14	Washington	David Bunker.
15	Keokuk	Jeremiah Hollingsworth.
16	Mahaska	James A. Young.
17	Marion	Hiram D. Gibson.
18	Warren, Madison, Adair, Cass	Lewis Todhunter.
19	Muscatine	John A. Parvin.
20	Johnson and Jones	William Penn Clarke.
21	Scott	George W. Ells.
22	Cedar	Robert Gower.
23	Clinton	Aylett R. Cotton.
24	Linn	Hosea W. Gray.
25	Linn, Benton, Black Hawk and Buchanan	James C. Traer.
26	Poweshiek, Jasper, Marshall and Tama	Harvey J. Skiff.
27	Polk, Dallas and Guthrie	Thomas Seeley.
28	Jackson	William A. Warren.
29	Jackson and Jones	Albert H. Marvin.
30	Dubuque	John H. Emerson.
31	Dubuque and Delaware	John H. Peters.
32	Clayton	Alpheus Scott.
33	Fayette, Bremer, Butler, Franklin, Grundy, Hardin, Wright, Webster, Boone, Story, Greene, Allamakee, Winneshiek and Humboldt	Sheldon G. Winchester.
34	Howard, Chickasaw, Mitchell, Floyd, Worth, Cerro Gordo, Hancock, Winnebago, Ban- croft and Kossuth	John T. Clark.

Francis Springer, elected president January 20th.

Thomas J. Saunders, elected secretary January 20th.

The constitution adopted by this convention was sanctioned by the people at an election held on the 3d day of August, 1857, there being 40,311 votes cast "for the constitution," and 38,681 votes cast "against the constitution," and took effect by proclamation of the governor September 3, 1857.

OFFICIALS OF THE TERRITORY OF IOWA

TERRITORIAL OFFICERS

GOVERNORS

Robert Lucas, appointed 1838.
 John Chambers, appointed 1841.
 James Clarke, appointed November, 1845.

SECRETARIES

William B. Conway, appointed 1838; died in office, November, 1839.
 James Clarke, appointed 1839.
 O. H. W. Stull, appointed 1841.
 Samuel J. Burr, appointed 1843.
 Jesse Williams, appointed 1845.

TERRITORIAL AUDITORS

Office created January 7, 1840

Jesse Williams, appointed January 14, 1840.
 William L. Gilbert, appointed January 23, 1843; re-appointed February 27, 1844.
 Robert M. Secrest, appointed 1845.

TERRITORIAL TREASURERS

Office created January 24, 1839

Thornton Bayless, appointed January 23, 1839.
 Morgan Reno, appointed 1840.

TERRITORIAL AGENTS

Office created January 14, 1841; abolished May 29, 1845

Jesse Williams, appointed January 15, 1841.
 John M. Colman, appointed in 1842; re-appointed February 15, 1843, and February 12, 1844.
 Anson Hart, appointed 1844 or 1845.

SUPERINTENDENT OF PUBLIC INSTRUCTION

Office created February 12, 1841; abolished March 9, 1842

William Reynolds, appointed in 1841.

COMMISSIONERS TO LOCATE THE SEAT OF GOVERNMENT AT IOWA CITY

Under act approved January 21, 1839

Chauncey Swan, appointed January 18, 1839.
 John Rolands, appointed January 18, 1839.
 Robert Ralston, appointed January 18, 1839.
 Legislated out of office January 14, 1841.

SUPREME COURT

Charles Mason, chief justice, 1838 to 1846.
 Joseph Williams, associate justice, 1838 to 1846.
 Thomas S. Wilson, associate justice, 1838 to 1846.
 Thornton Bayless, clerk, 1838 to 1839.
 George S. Hampton, 1839 to 1846.
 Eastin Morris, reporter, 1834 to 1846.

DISTRICT ATTORNEYS FOR THE TERRITORY

Isaac Van Allen, appointed 1838.

Charles Weston, appointed 1840.

John D. Deshler, appointed 1843.

Edward Johnston, Fort Madison; appointed 1845 and 1846.

MARSHALS

Francis Gehon, appointed 1838.

Thomas Johnson, appointed 1841.

Isaac Leffler, appointed 1842.

Gideon S. Bailey, Van Buren county, appointed in 1845 and 1846.

DELEGATES IN CONGRESS

William W. Chapman, in Twenty-fifth and Twenty-sixth Congresses.

Frances Gehon.*

Augustus C. Dodge, in the Twenty-seventh, Twenty-eighth and Twenty-ninth Congresses.

*Elected in 1839, but appears never to have acted as delegate.

LEGAL HOLIDAYS IN IOWA

As established by the legislature

Every Sunday.

January 1—New Year's day.

February 12—Lincoln's birthday.

February 22—Washington's birthday.

May 30—Memorial day.

July 4—Independence day.

First Monday in September—Labor day.

November 11—Armistice day.

Thanksgiving. (Date fixed by proclamation.)

December 25—Christmas.

Arbor, Flag and Mother's day are observed but are not legal holidays. Arbor day is usually the last Friday in April. Flag day is June 14 and Mother's day the second Sunday in May.

LEGISLATIVE ASSEMBLIES OF IOWA TERRITORY

TERRITORIAL COUNCIL

NAME.	NO. OF SESSION.	NAME.	NO. OF SESSION.
Abbe, William	7 and 8	Inghram, Arthur	1 and 2
Batley, Gideon S.	3 and 4	Jenkins, James H.	5 and 6
Bainbridge, M.	3 and 4	Johnston, Edward	3 and 4
Bradley, Phillip B.	7 and 8	Keith, Isham	1 and 2
Braitain, Paul	7 and 8	Kirkpatrick, Joseph S.	3 and 4
Brierly, James	7 and 8	Leffler, Shepherd	4, 5, 6, 7 and 8
Browne, Jesse B.	1, 2, 3 and 4	Lewis, Warner	1 and 2
Christie, Robert	5 and 6	Parker, Jonathan W.	1, 2, 3 and 4
Clarke, James M.	1 and 2	Patterson, Robt. M. G.	5 and 6
Cook, John P.	5 and 6	Patterson, William	5 and 6
Coop, William G.	3, 4, 7 and 8	Payne, Jesse D.	1 and 2
Cox, Thomas	5 and 6	Ralston, Robert	1 and 2
Elbert, John D.	5 and 6	Ross, Enoch	7 and 8
Gehon, Francis	5 and 6	Shelby, Henry M.	7 and 8
Greene, George	3 and 4	Springer, Francis	3, 4, 5 and 6
Hall, James	3 and 4	Stephenson, John S.	7 and 8
Harris, Pleasant	5 and 6	Summers, Laurel	7 and 8
Hastings, S. Clinton	3, 4, 7 and 8	Swazey, E. A. M.	1 and 2
Hawkins, J. C.	3 and 4	Teas, Joseph B.	5 and 6
Hempstead, Stephen	1, 2, 7 and 8	Thompson, John	7 and 8
Hepner, George	1 and 2	Wallace, Wm. H.	3, 4, 5 and 6
Hughes, L. B.	1 and 2	Whittlesey, Charles	1 and 2

TERRITORIAL HOUSE OF REPRESENTATIVES

NAME.	NO. OF SESSION.	NAME.	NO. OF SESSION.
Anderson, James	7	Ferguson, David	8
Andros, Frederick	5	Fleener, Isaac	2
Avery, Robert	3	Flink, Joseph	3
Bailey, Gideon S.	1 and 2	Foley, John	6
Banks, Abraham T.	7 and 8	Frierson, John	1
Bankson, Andrew	1	Goddard, Eli	5
Baker, N. Thomas	4 and 6	Graham, Thomas	3
Barton, Rickey D.	5	Grant, James	4
Beeler, George H.	1	Grimes, James W.	1 and 6
Berry, John C.	5	Hall, James	1 and 2
Biggs, Uriah	2 and 4	Hackelman, Abner	5 and 6
Blair, David E.	4 and 5	Hancock, Frederick	7 and 8
Blair, Thomas	1	Harper Reuben R.	7
Bonney, Josiah H.	6	Hastings, S. Clinton	1 and 2
Booth, C. H.	4	Hawkins, Joseph C.	2
Borland, Samuel	6	Hebard, Alfred	3, 4 and 6
Box, John	3	Hendershott, David	3
Brewer, Daniel	2	Hepner, George	4 and 5
Brierly, James	1, 3, 5 and 6	Higginson, Samuel P.	4
Briggs, Ansel	5	Holland, Joshua	3
Brophy, John	6	Holliday, Samuel	4
Browne, Jesse B.	3	Huner, Jacob	7 and 8
Browning, Milton D.	3	Isett, Thomas M.	3
Bunker, David	5	Jacobs, Cyrus S.	1
Burchard, Jabez A. W.	1	Jay, Evan	6
Campbell, Henry S.	4	Johnson, John	6 and 7
Carleton, James P.	6	Johnston, Edward	2
Chandler, George	7	Langworthy, Edward	2 and 3
Churchman, James	2	Lash, John B.	2 and 3
Clark, T. T.	2	Leffler, Isaac	4
Clifton, Charles	7 and 8	Leffler, Shepherd	2 and 3
Coop, William G.	1 and 2	Leonard, James	7
Cox, Thomas	1, 2 and 3	Lester, George W.	7 and 8
Coy, Shubael	7 and 8	Lewis, Warner	4
Culbertson, John W.	5 and 6	Lewis, Isaac N.	3 and 5
Davis, Ebenezer W.	7	McCleary, George W.	6, 7 and 8
Delashmutt, Van B.	1	McCulloch, E. S.	4 and 5
Denson, Thomas	4	McMichael, Archibald	8
Downey, Hugh B.	7 and 8	McMillen, Thomas	5
English, L. N.	2	Mason, Timothy	3
Fay, Edward E.	6	Miller, Daniel F.	3
Felkner, Henry	3, 4 and 5	Mintun, Jacob	2
		Mitchell, Gilbert C. R.	6

LEGISLATIVE ASSEMBLIES.—Continued.

NAME.	No. OF SESSION.	NAME.	No. OF SESSION.
Montague, George	7	Smyth, Robt.	6
Morgan, James M.	4, 5, 7 and 8	Snyder, Joseph K.	7 and 8
Moss, James K.	4	Steele, Wm.	3, 5 and 6
Munger, Norton	7 and 8	Stewart, Charles	7
Murdock, Samuel	7 and 8	Summers, Laurel	1, 2 and 3
Murry, Samuel R.	1	Swan, Chauncey	1
Myers, Jacob L.	2	Swearlgen, Sam'l	5
Newell, Joseph	5	Taylor, Hawkins	1
Noble, Richard	7	Taylor, John	7 and 8
Nowlin, Hardin	1 and 6	Teepie, Simon P.	3
Owen, Joshua	2	Temple, George	1
Parker, Samuel	1	Thompson, Wm.	6
Patterson, Wm.	1, 2, 4 and 8	Thornton, Levi	1
Porter, Asbury B.	1, 3 and 4	Thornton, Err	5
Price, Calvin J.	1	Toole, Wm. L.	1, 3 and 4
Quinton, Richard	4	Van Antwerp, Harmon	3
Rich, Alfred	2	Wallace, Wm. H.	1
Ripley, John	8	Walworth, George H.	2, 3, 5 and 6
Robb, Hamilton	6	Weld, Oliver	4
Roberts, Robt. G.	1	Wheeler, Loring	2
Robertson, Joseph M.	2, 3, 4, 5, 7 and 8	Whitaker, John M.	3 and 4
Rogers, Thomas	5 and 6	Wilson, Alex A.	3
Ross, Wm. R.	2	Wilson, David S.	7 and 8
Sales, David J.	5	Wilson, Paton	3, 4, 5 and 6
Shelley, Stephen B.	7 and 8	Woodworth, Sam'l D.	7 and 8
Smead, Simeon	4	Wray, James M.	6
		Wright, John D.	6 and 8

PRESIDENTS OF THE SENATE

Name	County from which chosen	General Assembly		
		Number	Convened	Adjourned
Thomas N. Baker	Polk	1st	Nov. 30, 1846	Feb. 25, 1847
Thomas Hughes	Johnson	1st Ex.	Jan. 3, 1848	Jan. 25, 1848
John J. Selman	Davis	2nd	Dec. 4, 1848	Jan. 15, 1849
Enos Lowe	Des Moines	3rd	Dec. 2, 1850	Feb. 5, 1851
Wm. E. Leffingwell	Clinton	4th	Dec. 6, 1852	Jan. 24, 1853
Maturin L. Fisher	Clayton	5th	Dec. 4, 1854	Jan. 26, 1855
Maturin L. Fisher	Clayton	5th Ex.	July 2, 1856	July 16, 1856
Wm. W. Hamilton	Dubuque	6th	Dec. 1, 1856	Jan. 29, 1857

Section 18, Article IV of the constitution provides that the Lieutenant Governor shall perform the duties of the President of the Senate.

DATES OF SESSIONS AND SPEAKERS OF THE HOUSE

General Assembly			Name of Speaker	County from which chosen
Number	Convened	Adjourned		
1st	Nov. 30, 1846	Feb. 25, 1847	Jesse B. Browne	Lee
1st Ex.	Jan. 3, 1848	Jan. 25, 1848	Jesse B. Browne	Lee
2nd	Dec. 4, 1848	Jan. 15, 1849	Smiley H. Bonham	Johnson
3rd	Dec. 2, 1850	Feb. 5, 1851	George Temple	Des Moines
4th	Dec. 6, 1852	Jan. 24, 1853	James Grant	Scott
5th	Dec. 4, 1854	Jan. 26, 1855	Reuben Noble	Clayton
5th Ex.	July 2, 1856	July 16, 1856	Reuben Noble	Clayton
6th	Dec. 1, 1856	Jan. 29, 1857	Samuel McFarland	Henry
7th	Jan. 11, 1858	Mar. 23, 1858	Stephen B. Shelledy	Jasper
8th	Jan. 3, 1860	April 3, 1860	John Edwards	Lucas
8th Ex.	May 16, 1861	May 29, 1861	John Edwards	Lucas
9th	Jan. 13, 1862	April 8, 1862	Rush Clark	Johnson
9th Ex.	Sept. 3, 1862	Sept. 11, 1862	Rush Clark	Johnson
10th	Jan. 11, 1864	Mar. 29, 1864	Jacob Butler	Muscatine
11th	Jan. 8, 1866	April 3, 1866	Ed. Wright	Cedar
12th	Jan. 13, 1868	April 8, 1868	John Russel	Jones
13th	Jan. 10, 1870	April 13, 1870	Aylett R. Cotton	Clinton
*14th	Jan. 8, 1872	April 23, 1872	James Wilson	Tama
15th	Jan. 12, 1874	Mar. 19, 1874	John H. Gear	Des Moines
16th	Jan. 10, 1876	Mar. 16, 1876	John H. Gear	Des Moines
18th	Jan. 14, 1878	Mar. 26, 1878	John Y. Stone	Mills
17th	Jan. 13, 1880	Mar. 27, 1880	Lore Alford	Black Hawk
19th	Jan. 9, 1882	Mar. 17, 1882	George R. Struble	Tama
§20th	Jan. 14, 1884	April 2, 1884	William F. Wolf	Cedar
21st	Jan. 11, 1886	April 13, 1886	Albert Head	Greene
22nd	Jan. 9, 1888	April 10, 1888	William H. Redman	Poweshiek
23rd	Jan. 13, 1890	April 15, 1890	John T. Hamilton	Linn
24th	Jan. 11, 1892	Mar. 30, 1892	William O. Mitchell	Adams
25th	Jan. 8, 1894	April 6, 1894	Henry Stone	Marshall
26th	Jan. 13, 1896	April 11, 1896	Howard W. Byers	Shelby
†26th Ex.	Jan. 19, 1897	May 11, 1897	Howard W. Byers	Shelby
27th	Jan. 10, 1898	April 1, 1898	James H. Funk	Hardin
28th	Jan. 8, 1900	April 6, 1900	Daniel H. Bowen	Allamakee
29th	Jan. 13, 1902	April 11, 1902	Willard L. Eaton	Mitchell
30th	Jan. 11, 1904	April 12, 1904	George W. Clarke	Dallas
31st	Jan. 8, 1906	April 6, 1906	George W. Clarke	Dallas
32nd	Jan. 14, 1907	April 9, 1907	Nathan E. Kendall	Monroe
‡32nd Ex.	Aug. 31, 1908	Nov. 24, 1908	Nathan E. Kendall	Monroe
33rd	Jan. 11, 1909	April 9, 1909	Guy A. Feely	Black Hawk
34th	Jan. 9, 1911	April 12, 1911	Paul E. Stillman	Greene
35th	Jan. 13, 1913	April 19, 1913	Edward H. Cunningham	Buena Vista
36th	Jan. 11, 1915	April 17, 1915	William I. Atkinson	Butler
37th	Jan. 8, 1917	April 14, 1917	Milton B. Pitt	Harrison
38th	Jan. 13, 1919	April 19, 1919	Arch W. McFarlane	Black Hawk
39th	Jan. 10, 1921	April 8, 1921	Arch W. McFarlane	Black Hawk
40th	Jan. 8, 1923	April 17, 1923	J. H. Anderson	Winnebago
‡40th Ex.	April 18, 1923	July 30, 1924	J. H. Anderson	Winnebago
41st	Jan. 12, 1924		W. C. Edson	Buena Vista

*The Fourteenth General Assembly held an adjourned session January 15, 1873, to February 20, 1873.

†The extra session of the Twenty-sixth General Assembly held an adjourned session July 1, 1897, to July 2, 1897.

‡The extra session of the Thirty-second General Assembly took a recess from September 10, 1908, to November 24, 1908.

§The first session of the General Assembly in the present State House was the Twentieth in 1884.

||The extra session of the Fortieth General Assembly convened April 18, 1923 and adjourned the same day to reconvene December 4, 1923. Recessed on April 26, 1924 to July 22, 1924. Adjourned sine die July 30, 1924.

SECRETARIES OF THE SENATE AND CHIEF CLERKS OF THE HOUSE OF REPRESENTATIVES

Number General Assembly	Secretary	County	Chief Clerk	County
1st	John B. Russell..		Shas A. Hudson..	Des Moines
1st Ex.	John B. Russell..		J. S. Richman..	Muscatine
2nd	C. C. Rockwell..	Jackson	W. E. Leffingwell..	Clinton
3rd	P. B. Bradley..	Jackson	C. C. Rockwell..	Jackson
4th	T. B. Cuming..	Lee	J. S. Borton..	Marion
5th	P. B. Rankin..	Lee	C. C. Nourse..	Van Buren
5th Ex.	P. B. Bradley..	Jackson	C. C. Nourse..	Van Buren
6th	C. C. Nourse..	Van Buren	J. W. Logan..	Muscatine
7th	G. E. Spencer..	Jasper	*W. P. Hepburn..	Marshall
8th	Jas. H. Sanders..	Keokuk	Charles Aldrich..	Hamilton
8th Ex.	Jas. H. Sanders..	Keokuk	Wm. Thompson..	Henry
9th	W. F. Davis..	Muscatine	Jacob Rich..	Buchanan
9th Ex.	W. F. Davis..	Muscatine	Charles Aldrich..	Hamilton
10th	W. F. Davis..	Muscatine	Jacob Rich..	Buchanan
11th	J. W. Dixon..	Wapello	Charles Aldrich..	Hamilton
12th	James M. Weart..	Buchanan	M. C. Woodruff..	Hardin
13th	James M. Weart..	Buchanan	Charles Aldrich..	Marshall
14th	J. A. T. Hull..	Van Buren	John J. Safely..	Wapello
15th	J. A. T. Hull..	Davis	Jas. M. Weart..	Buchanan
16th	J. A. T. Hull..	Davis	Jas. W. Logan..	Black Hawk
17th	J. A. T. Hull..	Davis	Wm. V. Lucas..	Cerro Gordo
18th	A. T. McCargar..	Clay	Wm. V. Lucas..	Cerro Gordo
19th	F. D. Jackson..	Butler	E. C. Haynes..	Appanoose
20th	F. D. Jackson..	Butler	S. A. Foster..	Worth
21st	Don D. Donnan..	Clayton	J. K. Powers..	Pottawattamie
22nd	Cloud H. Brock..	Marshall	D. C. Kolp..	Ida
23rd	W. R. Cochrane..	Taylor	H. S. Wilcox..	Polk
24th	S. N. Parsons..	Linn	Charles Beverly..	Greene
25th	E. R. Hutchins..	Polk	I. K. Wilson..	Madison
26th	W. E. Bullard..	Wright	J. D. Rowen..	Polk
26th Ex.	Geo. A. Newman..	Black Hawk	J. D. Rowen..	Polk
27th	Geo. A. Newman..	Black Hawk	J. D. Rowen..	Polk
28th	Geo. A. Newman..	Black Hawk	S. M. Cart..	Warren
29th	Geo. A. Newman..	Black Hawk	C. R. Benedict..	Shelby
30th	Geo. A. Newman..	Black Hawk	C. R. Benedict..	Shelby
31st	Geo. A. Newman..	Black Hawk	C. R. Benedict..	Shelby
32nd	Geo. A. Newman..	Black Hawk	C. R. Benedict..	Shelby
32nd Ex.	Geo. A. Newman..	Black Hawk	C. R. Benedict..	Shelby
33rd	Samuel W. Neal..	Washington	C. R. Benedict..	Shelby
34th	George A. Wilson..	Polk	C. R. Benedict..	Shelby
35th	Joseph E. Meyer..	Polk	A. C. Gustafson..	Montgomery
36th	Thomas Watters..	Polk	W. C. Ramsay..	Wright
37th	Thomas Watters..	Polk	W. C. Ramsay..	Wright
38th	Thomas Watters..	Polk	W. C. Ramsay..	Wright
39th	L. W. Ainsworth..	Polk	A. C. Gustafson..	Polk
40th	L. W. Ainsworth..	Polk	A. C. Gustafson..	Polk
40th Ex.	L. W. Ainsworth..	Polk	A. C. Gustafson..	Polk
11st	Walter H. Beam..	Warren	A. C. Gustafson..	Polk

*Benjamin F. Jones, of Winneshiek county, was elected clerk January 12 and resigned January 18. He was succeeded by W. P. Hepburn.

J. W. Cliff, of Jasper county, was elected secretary January 14, 1892, and served as such until January 21, 1892. The outgoing Lieutenant-governor, Alfred N. Poyner, cast the deciding vote in favor of Mr. Cliff on January 14, and the newly inaugurated Lieutenant-governor, Samuel L. Bestow, on January 21, cast the deciding vote in favor of a resolution relieving Mr. Cliff from further duty as secretary. Mr. Parsons was then elected, qualified and served the remainder of the session.

MEMBERS OF GENERAL ASSEMBLY FROM 1846 TO 1926

The list of the members of the General Assemblies of Iowa has been prepared from the lists published in the Censuses of 1868, 1873 and 1895, the Rules, Session Laws and Journals of the various General Assemblies and from other miscellaneous sources. The "Home County" and "Postoffice" addresses given in this list are the addresses of the members while serving as Senator or Representative.

(For dates of convening and adjourning of each session of the General Assembly, see page 47.)

Abbreviations: "S" for Senator; "R" for Representative.

NAME	P. O. ADDRESS.	HOME COUNTY	SESSIONS.
Aker, Drenghman O.	Ridgeway	Winneshiek	R 19-29
Abben, Jr., Ben C.	Little Rock	Lyon	S 39-40-40Ex
Abbott, W. S. M.	Adel	Dallas	R 11
Abernathy, Alonzo	Ilyria	Fayette	R 11
Abraham, Lot	Mt. Pleasant	Henry	S 19-20
Adams, Abraham G.	Burlington	Des Moines	R 13
Adams, Henry C.	Algona	Kossuth	S 37-38-39-40-40Ex
Arams, Henry L.	West Union	Fayette	S 33-34
Addie Andrew	Brush Creek	Fayette	R 23-24
Adkins, John V.	Paullina	O'Brien	R 37-38
Agnew, W. G.	Osceola	Clarke	R 21-22
Aiken, John H.	Ida Grove	Ida	R 39-40-40Ex-41
Ainsworth, Lucien L.	West Union	Fayette	S 8-8Ex-9-9Ex R 14
Albersen, A. N.	Washington	Washington	R 27 S 28
Albright, George S.		Des Moines	R 5-5Ex
Alcorn, Robert	Homer	Webster	R 11
Alderman, U. S.	Nevada	Story	R 38
Aldrich, C. S.	Knoxville	Marion	R 39
Aldrich, Charles	Webster City	Hamilton	R 19
Alexander, John		Van Buren	R 2
Alexander, J. S.	Marion	Linn	S 26-26Ex-27-28-29
Alford, Lore	Waterloo	Black Hawk	R 17-18
Alger, Freeman	West Liberty	Muscatine	S 2-3 S 4-7
Allen, Benjamin F.	Des Moines	Polk	S 13-14
Allen, Henry		Monroe	R 4
Allen, John R.		Lee	S 7
Allen, Joseph H.	Pocahontas	Pocahontas	S 32-32Ex-33-34-35-36
Allen, Robert	Dodgeville	Des Moines	R 12
Allen, William	New London	Henry	R 16-17
Allen, William S.	*Birmingham	Van Buren	R 25-26-26Ex S 33-34
Allender, George C.		Van Buren	R 3
Allison, Napoleon B.		Marion	R 4
Allison, William M.	Albia	Monroe	R 2
Allred, William P.	Corydon	Wayne	R 32-32Ex-33
Allyn, George S.	Mt. Ayr	Ringgold	S 26-26Ex-27-28-29 R 38-39
Ames, Asa L.	Traer	Tama	S 34-35
Anderson, Absolem	Primrose	Lee	R 15
Anderson, A. D.	Dubuque	Dubuque	R 4
Anderson, Augustus	Stratford	Hamilton	R 21-22
Anderson, Carl C.	Villisca	Montgomery	R 41
Anderson, Charles		Monroe	R 1-1Ex
Anderson, C. E.	Stratford	Webster	R 40-40Ex-41
Anderson, C. L.	Ford	Warren	R 21-22
Anderson, Claus L.	Stanton	Montgomery	R 35-36
Anderson, Daniel	Albia	Monroe	S 5-5Ex-6-7-8-8Ex
Anderson, Edwin	Ruthven	Palo Alto	R 27
Anderson, G. M.	Inwood	Lyon	R 27-28
Anderson, John E.	Forest City	Winnebago	R 19
Anderson, Joseph H.	Thompson	Winnebago	R 36-37-38-39-40-40Ex
Anderson, J. M.	Montrose	Lee	R 4-5Ex
Anderson, J. M.	Indianola	Warren	R 28-29
Anderson, Oscar	Lamoni	Decatur	R 41
Anderson, Ruben W.	Pulaski	Davis	R 36-37
Anderson, Walter W.	Scranton	Greene	R 35-36-37 S 38-39
Anderson, William	Jewell	Hamilton	R 32-32Ex-33
Andre, Dale R.	Burlington	Des Moines	R 37
Andrews, H. F.	Audubon	Audubon	S 24-25
Andrews, John R.	Decatur City	Decatur	R 10
Andrews, Joseph	Indianapolis	Keokuk	R 10
Angle, H. G.	Cedar Rapids	Linn	S 8-8Ex-9-9Ex
Anthoy, Horace	Camanche	Clinton	R 7
Applegate, Carlos C.	LeClaire	Scott	R 13
Appleton, Amos R.	Sioux City	Woodbury	R 14
Archer, David	South English	Keokuk	R 15
Arney, Wallace H.	Marshalltown	Marshall	R 32-32Ex-33 S 35-36-37-38
Arnold, Delos	Marshalltown	Marshall	R 6-13 S 16-17-18-19

*Fairfield, Jefferson county, in the Thirty-fourth General Assembly.

MEMBERS OF THE GENERAL ASSEMBLY—Continued

NAME	P. O. ADDRESS.	HOME COUNTY.	SESSIONS.
Arnold, G. P.	Garden Grove.	Decatur.	R 23
Arnold, Robert B.	Foster.	Monroe.	R 27
Arnaud, F. L.	Bedford.	Taylor.	S 28-29
Ashby, George T.	Red Oak.	Montgomery.	R 17
Atkins, Charles	Onawa.	Monona.	S 13-14
Atkins, Jeremiah	Frankville.	Winneshiek.	S 6-7 R 12
Atkinson, William I.*	Clarksville.	Butler.	R 35-36
Atwood, Merritt W.	Newton.	Jasper.	R 12
Auld, G. T.	Crawfordsville	Washington.	R 16
Austin, J. F.	Clarion.	Wright.	R 23-24
Axtell, Loveridge S.	Council Bluffs.	Pottawattamie.	R 15
Ayers, F. E.	Lawler.	Chickasaw.	R 28
Ayers, Squire		Van Buren.	R 7
Babb, Washington I.	Mt. Pleasant.	Henry.	R 20
Babbitt, Lysander W.	Knoxville.	Marion.	R 2-3
Babbitt, Lysander W.	Council Bluffs.	Pottawattamie.	R 12
Babcock, James F.	New Hampton.	Chickasaw.	R 19
Bachman, E. W.	Estherville.	Emmet.	S 29
Bachman, E. W.	West Bend.	Palo Alto.	S 28
Bahl, Andrew	Dubuque.	Dubuque.	R 11
Bailey, A. K.	Decorah.	Winneshiek.	S 23-24
Bailey, C. F.	Ireton.	Sioux.	R 26-26Ex-27
Bailey, Gideon S.	Vernon.	Van Buren.	S 7-8-8Ex
Bailey, H. H.	Williamstown.	Chickasaw.	R 21
Bailey, Hiram	Williamstown.	Chickasaw.	S 15-16
Bailey, James R.		Jefferson.	R 1-1Ex
Bailey, James W.	Harlan.	Shelby.	R 36-37
Bailey, Morrison			R 6
Bailey, M. Z.	Diagonal.	Ringgold.	R 29-30-31
Baily, Presley G.	Hardin.	Clayton.	R 12
Baird, Edmund B.	Willow Dale.	Ida.	R 15
Baird, E. D.	North English.	Iowa.	R 32-32Ex
Baird, W. S.	Council Bluffs.	Pottawattamie.	S 39-40-40Ex-41
Baker, Dan M.	Chariton.	Lucas.	R 16
Baker, Daniel S.		Lee.	R 1
Baker, George T.	Davenport.	Scott.	R 26-26Ex
Baker, Henry T.	Ossian.	Winneshiek.	R 17-18 S 19-20
Baker, M. N.	Anita.	Cass.	R 27-28
Baker, Nathan	Charleston.	Lee.	S 3
Baker, Nathaniel E.	Clinton.	Clinton.	R 8-8Ex
Baker, Thomas	Ft. Des Moines.	Polk.	S 1-1Ex
Baker, William		Jefferson.	R 2
Baker, William H.	Castalia.	Winneshiek.	R 9-9Ex
Baldwin, E. A.	Iowa City.	Johnson.	R 37
Baldwin, Isaac W.	Cascade.	Dubuque.	R 20-21 S 25
Baldwin, John T.	Council Bluffs.	Pottawattamie.	R 5-5Ex
Balkema, Nicholas.	Sioux Center.	Sioux.	S 33-34-35-36-37-38
Ball, George W.	Fairfield.	Jefferson.	R 22-23-36 S 37-38
Ball, George W.	Iowa City.	Johnson.	R 21 S 28-29
Ball, Joseph	Fairfield.	Jefferson.	R 13
Ballingall, Peter G.	Ottumwa.	Wapello.	R 20 S 23
Ballinger, Thomas	Farmersville.	Mahaska.	R 12
Ballinger, Webster	Keokuk.	Lee.	R 11-14
Balluff, August A.	Davenport.	Scott.	R 33 S 34-35
Balluff, Frank	Davenport.	Scott.	R 32-32Ex
Banta, Elijah	Lamoni.	Decatur.	R 20
Banta, George S.	Manchester.	Delaware.	S 39-40-40Ex
Barker, C. I.	Burlington.	Des Moines.	R 25
Barker, Joseph		Van Buren.	R 5-5Ex
Barker, W. K.	Cresco.	Howard.	R 29
Barker, Winslow T.	Dubuque.	Dubuque.	R 6-11
Barkley, Alonzo J.	Boone.	Boone.	R 28-29
Barner, Horatio G.	Davenport.	Scott.	R 6
Barnes, Thomas H.	Waukon.	Allamakee.	R 18
Barnes, Thomas N.	Kirkville.	Mahaska.	R 8-8Ex-11
Barnett, James H.	Indianola.	Warren.	S 22-23
Barnum, John	Emerson.	Mills.	R 31
Barrett, James	Sioux City.	Woodbury.	R 27-28
Barrett, Orsmond M.	Sheldon.	O'Brien.	R 19 S 20-21-22-23
Barrett, William	Le Mars.	Plymouth.	R 17
Barringer, E. P.	Ruthven.	Palo Alto.	R 28
Barry, Justin	Walker.	Linn.	R 35-36
Bartle, Albert	Osage.	Mitchell.	R 35
Bascom, John L.	Milford.	Dickinson.	32-32Ex-33-34
Bass, George L.	McGregor.	Clayton.	R 9-9Ex

*Elected Speaker of the Thirty-sixth General Assembly.

NAME	P. O. ADDRESS.	HOME COUNTY.	SESSIONS.
Bassett, George W.	Fort Dodge	Webster	S 10-11
Bates, Ellsworth N.		Linn	R 7
Bauer, J. C.	Washington	Washington	R 41
Bauder, C. C.	Primrose	Lee	R 7-12
Baughman, William	Griswold	Cass	R 19
Bauman, Samuel H.	Birmingham	Van Buren	R 32-32Ex-33-34-35-36
Baxter, Robinson†	Galva	Ida.	R 33
Bayless, Frank D.	Elkader	Clayton	S 20-21-22-23
Baylies, Nicholas	Des Moines	Polk	R 10
Beach, Alexander L.	East Orange	Sioux	R 18
Beach, Thomas C.	Oskaloosa	Mahaska	R 15-24
Beal, Cornelius	Boonesboro	Boone	R 7-8-8Ex.
Beal, L. W.	Cherokee	Cherokee	R 27
Bealer, E. J. C.	Cedar Rapids	Linn	R 29-30-31
Beans, Wellington I.	Oskaloosa	Mahaska	R 33-34
Beardsley, Charles	Burlington	Des Moines	S 13-14
Beatty, James W.	Clarence	Cedar	R 13-14
Beatty, John P.	Newton	Jasper	R 14
Becker, William	Elkader	Clayton	R 36-37-38-39
Beckford, William		Jefferson	R 5Ex
Beebe, Nathaniel W.	Hampton	Franklin	R 33-34
Beem, J. C.	What Cheer	Keokuk	R 22-23-24
Beeman, I. E.	Waukon	Allamakee	R 38-39
Beery, Enoch	Salem	Henry	R 32-32Ex-33
Belfrage, John B.	Sergeant Bluffs	Woodbury	R 18
Belknap, William W.	Keokuk	Lee	R 7
Bell, Andrew J.	Council Bluffs	Pottawattamie	R 10
Bell, David S.	Hillsboro	Lee	R 13
Bell, Thomas	Fairfield	Jefferson	S 26-26Ex-27
Bell, William B.	Washington	Washington	R 25-26-26Ex
Belt, A. Sidney	Cedar Rapids	Linn	R 11
Bemis, George W.	Independence	Buchanan	R 8-8Ex S 14-15
Bengston, C. J.	Four Corners	Jefferson	R 28
Benn, H. W.	Washington	Washington	R 37
Bennett, A. T.	Manning	Carroll	R 28
Bennett, Grenville G.	Washington	Washington	R 11 S 12-13
Bennett, Martin B.	Knoxville	Marion	R 7-8-8Ex
Bennett, Theophilus W.	Lenox	Taylor	S 33-34
Benson, C. A.	Elkader	Clayton	S 41
Benson, Rufus S.	Hampton	Franklin	R 19-20-21
Bent, Curtis R.	West Union	Fayette	R 12
Benton, Robert E.	Wapello	Louisa	R 16
Benton, Thomas H., Jr.	Dubuque	Dubuque	S 1-1Ex
Benz, L. F.	Lawler	Chickasaw	R 39
Bereman, Alvah H.	Mt. Pleasant	Henry	R 8-8Ex-10
Bereman, Thomas A.	Mt. Pleasant	Henry	R 11
Bereshelm, John	Council Bluffs	Pottawattamie	R 13-14
Bergeson, Berges J.*	Graettinger	Palo Alto	R 32
Bergh, Knut E.	Decorah	Winneshiak	R 14
Bergman, A. H.	Newton	Jasper	S 40-40Ex-41
Bernbrock, Henry O.	Waterloo	Black Hawk	R 35
Berry, H. S.	Albia	Monroe	R 39-40-40Ex-41
Berry, W. H.	Indianola	Warren	S 26-26Ex-27
Berryhill, James G.	Des Moines	Polk	R 21-22
Bestow, Samuel L.	Chariton	Lucas	S 16-17
Betts, Jeremiah C.		Cedar	R 2
Bicknell, Anson D.	Humboldt	Humboldt	R 18
Bierkamp, Wm.	Durant	Cedar	R 41
Bigelow, La Fayette		Clayton	R 5-5Ex-6
Bigger, Samuel H.	Washington	Washington	R 13
Bill, Edward M.	Albia	Monroe	S 12-13
Bills, E. B.	Durant	Cedar	S 22-23
Bills, John C.	Davenport	Scott	S 19-20
Bingham, Lewis L.	Estherville	Emmet	R 35-36
Birchard, Eugene	Pleasant Vally	Scott	R 15-16
Bird, Butler	Patterson	Madison	R 19
Bird, John W.	Rockford	Cerro Gordo	R 26-26Ex-27
Birge, Joseph	LaMotte	Jackson	S 5-5Ex-6
Bishop, Charles A.	La Porte City	Black Hawk	R 19
Bishop, H. C.	Elkader	Clayton	S 28-29
Bishop, L. H.	Matlock	Sioux	S 24-25
Bishop, T. O.	Martelle	Jones	R 15
Bissell, Orin B.	Dexter	Dallas	R 15
Bissell, Samuel A.		Cedar	S 1-1Ex

†Seat contested by S. M. Corrie, and decided by House in favor of contestant.

*Removed from district before convening of the Thirty-second Extra Session—Vacancy was not filled.

MEMBERS OF THE GENERAL ASSEMBLY—Continued

NAME	P. O. ADDRESS.	HOME COUNTY.	SESSIONS.
Bitterman, M. E.	Nora Springs	Cerro Gordo	R 24-25
Bixby, R. J.	Edgewood	Delaware	R 30-31-32-32Ex
Bixler, John M.	Corning	Adams	R 41
Black, Benjamin H.	Nichols	Muscatine	R 34-35
Black, Charles W.	Malvern	Mills	R 28-29
Blackford, A. V.	Bonaparte	Van Buren	R 41
Blackford, John E.	Algona	Kossuth	R 8-8Ex-9-9Ex
Blackford, John W.	Hillsboro	Henry	R 35
Blackman, Wm. W.	West Mitchell	Mitchell	R 14 S 17
Blackmore, Albin C.	Northwood	Worth	R 32-32Ex-33
Blackwell, Jacob Y.	Iowa City	Johnson	R 12
Blain, William	Knoxville	Marion	R 19
Blair, David E.		Des Moines	R 1-1Ex
Blair, Gilbert M.	Blairsburg	Hamilton	R 18
Blake, Fletcher A.	Sioux Rapids	Buena Vista	R 14
Blake, F. J.	Fort Dodge	Webster	R 27-28
Blake, William R.	Clermont	Fayette	R 39-40-40Ex-41
Blakely, Isaac	West Grove	Davis	R 14
Blakemore, W. D.	Bedford	Taylor	R 28-29
Blanchard, L. C.	Oskaloosa	Mahaska	R 25 S 26-26Ex-27-28-29
Blakely, John L.	Ida Grove	Ida	S 30-31-32-32Ex
Bliedung, Alexander	Guttenberg	Clayton	R 17
Bliss, John A.	Diagonal	Ringgold	R 35
Bliss, Lewis O.	Iowa Falls	Hardin	R 14
Bloom, Moses	Iowa City	Johnson	R 17-18 S 20-21
Blume, Theodore C.	Denison	Crawford	R 27-28-40-40Ex
Blythe, Fred R.	Williamsburg	Iowa	R 41
Blythe, James E.	Mason City	Cerro Gordo	R 22-23
Boardman, H. C.	Nevada	Story	S 25
Boardman, Norman	Lyons	Clinton	S 9-9Ex-10
Boe, Lars W.	Forest City	Winnebago	R 33 S 35-36
Boeltger, Henry H.	Davenport	Scott	R 33-34-35
Boggs, George C.	Russell	Lucas	R 20-21
Boise, Charles E.	Independence	Buchanan	R 37-38
Boise, Joseph S., Sr.	Villisca	Montgomery	R 24
Boland, Edward	Williamsburg	Iowa	R 30-31
Boling, Sanford M.	Fairfield	Jefferson	S 18-19
Bolter, Lemuel R.	Logan	Harrison	R 11-15-16-19-20 S 21-22-23-24-27-28
Bolton, Abraham	Homestead	Iowa	R 12
Bolton, James H.	Sioux City	Woodbury	R 17
Bonewitz, Peter G.	Langworthy	Jones	R 13-14
Bonham, Smiley H.	Iowa City	Johnson	R 1-1Ex-2
Bonham, Smiley H.	Osceola	Clarke	R 15
Bonson, Richard	Dubuque	Dubuque	R 4-5-5Ex
Bonson, Robert	Dubuque	Dubuque	S 26-26Ex
Bonwell, John C.	Ross	Audubon	R 32-32Ex-33
Boomer, Albert	Delhi	Delaware	R 11 S 14-15
Boomgaarden, H. S.	Rock Rapids	Lyon	R 33
Booth, Caleb H.	Dubuque	Dubuque	R 14
Bosworth, Charles C.	*Eugene	Ringgold	R 18-19
Bottorf, Morrison F.			R 6
Bourne, James D.	Clinton	Clinton	R 2
Bowdish, Irving P.	Waubeck	Linn	R 17-19
Bowdoin, Elbridge G.	Rockford	Floyd	R 8-8Ex-9-9Ex
Bowen, Banner G.	Pella	Marion	R 12
Bowen, D. H.	Waukon	Allamakee	R 26-26Ex-27-28
Bowen, Jesse	Iowa City	Johnson	S 8-8Ex-9-9Ex
Bowen, Thomas M. **	Corydon	Wayne	R 6
Bowie, G. W.	Burlington	Des Moines	R 1
Bowman, James W.	Marion	Linn	R 33-34
Howman, M. L.	Waterloo	Black Hawk	S 40-40Ex-41
Boyd, J. R.	Defiance	Shelby	R 27
Boyles, Samuel		Lee	R 5
Boysen, Asmus	Gray	Audubon	R 28-29
Bracewell, Hartley	Clio	Wayne	R 8-8Ex-9-9Ex
Bradley, Edmond J.	Eldon	Wapello	R 35
Bradley, John	Montezuma	Poweshiek	R 38-39-40-40Ex

†Hanover in the Fortieth General Assembly.

‡Jeddo City in Eleventh General Assembly and Woodbine in Fifteenth General Assembly.

*Tingley in Nineteenth General Assembly.

**Thomas M. Bowen was born in Demolne County, Territory of Michigan, October 26, 1835. He was one of the earliest students at Iowa Wesleyan College at Mount Pleasant. He was elected representative from the counties of Wayne and Decatur in the Sixth General Assembly while still a minor, becoming of legal

NAME	P. O. ADDRESS.	HOME COUNTY.	SESSIONS.
Bradley, J. R.	Seymour	Wayne	R 21
Bradley, Philip P.	Andrew	Jackson	S 1-1Ex-2 R 7
Bradley, Philip P.	Andrew	Jackson	R 17
Brady, A. V.	Sanborn	O'Brien	R 39-40-40Ex
Brady, E. M.	Sanborn	O'Brien	R 26-26Ex
Brady, Henry	Perry	Dallas	R 34-35-36
Brammer, George E.	Des Moines	Polk	R 36
Brammer, Henry C.	Hancock	Pottawattamie	R 32-32Ex-33
Brandt, Isaac	Des Moines	Polk	R 15
Brant, David	Cedar Rapids	Linn	R 28-28Ex
Brayton, John M.	Delhi	Delaware	S 10-11
Breakenridge, W. J.	Rodman	Palo Alto	S 41
Breckenridge, Samuel	Eng. Setl'm't.	Marion	R 15
Bremner, William	Marshalltown	Marshall	R 8-8Ex
Bridges, C. G.	Decatur City	Decatur	S 10-11
Bridges, James	Indianapolis	Maahaska	R 18-19
Briggs, Riley W.	Carson	Pottawattamie	R 23-24
Brigham, David T.	Keokuk	Lee	S 5Ex-6-7
Brighton, Henry H.	Fairfield	Jefferson	R 26-26Ex-27 S 28-29
Brinton, M. H.	Ellsworth	Hamilton	R 25-26-26Ex
Britt, T. M.	Hillsdale	Mills	R 24-25
Brittain, David	Van Meter	Dallas	R 40-40Ex-41
Brockway, Edwin F.	Ainsworth	Washington	R 15
Brockway, James M.	Letts	Louisa	R 34-35
Bromley, Owen	Salina	Jefferson	R 10
Bronson, Charles E.	Manchester	Delaware	S 17
Bronson, Clayton E.	Waterloo	Black Hawk	R 36
Brookhart, J. L.	Washington	Washington	S 38-39-40-40Ex-41
Brookins, A. T.	Charles City	Floyd	S 40-40Ex-41
Brooks, A. L.	Audubon	Audubon	R 24
Brooks, John T.	Hedrick	Keokuk	S 29-30-31
Brooks, Marion	Woodward	Boone	R 24-25
Brooks, William M.	Tabor	Fremont	R 16
Brothers, Samuel T.	Malvern	Mills	R 20
Brower, N. V.	Garner	Hancock	S 22-23-24-25
Brown, Aaron	Fayette	Fayette	S 6-7 R 12-13
Brown, A. E.	Osage	Mitchell	R 38
Brown, Alfred F.	Cedar Falls	Black Hawk	S 8-8Ex-9-9Ex
Brown, Alexander	Keosauqua	Van Buren	S 19
Brown, Benjamin F.	Washington	Washington	R 15
Brown, Cassius M.	Sigourney	Keokuk	S 19-20
Brown, Charles E.	Lime Springs	Howard	R 17
Brown, Henry C.*	*Union Ridge	Butler	R 19-20
Brown, James H.	New Oregon	Winneshiek	R 10-11
Brown, James H.	Cresco	Howard	R 12
Brown, Joel	Birmingham	Van Buren	R 11-12-13
Brown, John D.	Leon	Decatur	S 33-34
Brown, John G.	Marshalltown	Marshall	R 20-21
Brown, John L.	Rose Hill	Maahaska	R 35
Brown, Joseph A.	Postville	Clinton	R 5-5Ex
Brown, Luther	Postville	Allamakee	R 16
Brown, N. T.	Fredonia	Louisa	R 11
Brown, Robert		Jefferson	S 1
Brown, Thomas H.	Garden Grove	Decatur	R 11
Brown, Walter B.	Spirit Lake	Dickinson	R 18
Brown, William	Tingley	Ringgold	R 22-23
Brown, William C.	Clarion	Wright	R 34
Brown, William R.	Viola	Linn	R 18
Brown, Ziba	Osceola	Clarke	S 10
Browne, Charles S.	Monmouth	Jackson	S 39-40-40Ex-41
Browne, Gibson	Keokuk	Lee	R 12
Browne, Jesse B.	Fort Madison	Lee	R 1-1Ex

age before the Legislature convened December 2nd. He voted with the Democratic party for William F. Coolbaugh for United States Senator against James Harlan. He became Captain of a company raised in Page County, Iowa, May, 1861, which became a part of the First Nebraska Regiment. Later he became Colonel of the Thirteenth Kansas Regiment, which regiment he raised. He was breveted Brigadier-General in 1864. He was a delegate to the National Convention in Baltimore from the State of Kansas which renominated Lincoln. After the war he became a resident of Arkansas and was president of the Constitutional Convention and later a Judge of the Supreme Court. He was appointed by President Grant, Governor of the Territory of Idaho. He later moved to Colorado where he was chosen a district judge, a member of the state legislature and was elected and served as United States Senator from 1883 to 1889. He died at Pueblo, December 30, 1906.

*Dumont in Twentieth General Assembly.

MEMBERS OF THE GENERAL ASSEMBLY—Continued

NAME	P. O. ADDRESS.	HOME COUNTY.	SESSIONS.
Browne, Joseph M.	St. Charles.	Madison.	R 11
Browning, Milton D.	Burlington.	Des Moines.	S 1-1Ex-2-4-5-5Ex
Broxam, A. L.	Maquoketa.	Jackson.	S 37-38
Bruce, Bryson.	Garden Grove.	Decatur.	R 24
Bruce, James.	Kossuth.	Des Moines.	R 10
Bruce, James E.	Atlantic.	Cass.	S 29-30-31-32-32Ex-33
Bruce, John E.	Rockford.	Floyd.	R 34-35
Bruce, J. J.	Rolfe.	Pocahontas.	R 21
Bruce, Robert.	Rolfe.	Pocahontas.	R 36-37
Brunson, Harvey S.	Fayette.	Fayette.	S 10
Brush, Jesse P.	Osage.	Mitchell.	R 16
Bryan, P. Gad.	Indianola.	Warren.	R 4-5-5Ex
Bryan, Theophilus†		Guthrie.	S 5
Bryant, A. S.		Pottawattamie.	R 4
Bryson, James.		Allamakee.	R 6
Buchanan, A. W.	Ottumwa.	Wapello.	R 28-29-30
Buechel, Valentine		Lee.	S 8-8Ex
Buck, William G.	Fort Madison.	Lee.	R 11
Buckham, T. L.	Sidney.	Fremont.	R 10
Buckingham, F. N.	Alta.	Buena Vista.	R 30-31
Buell, W. W.	Lyons.	Clinton.	R 22
Buffington, C. R.	Glenwood.	Mills.	R 39-40-40Ex-41
Bullis, H. C.	Decorah.	Winneshiek.	S 11-12-13
Bull, C. E.	Milton.	Van Buren.	R 27
Bullock, Charles	Denison.	Crawford.	R 20
Bundy, Caleb.	Prairie City.	Jasper.	R 13
Bunker, David.	Washington.	Washington.	R 3-4
Burdick, Martin V.	Decorah.	Winneshiek.	S 9-9Ex-10
Burdick, T. W.	Decorah.	Winneshiek.	S 21
Burgess, Henry C.	Creco.	Howard.	S 32-32Ex-33
Burgess, J. R.	Ottumwa.	Wapello.	R 21-22
Burke, John E.	Waverly.	Bremer.	R 10 S 14
Burnet, Slaats G.	Blairstown.	Benton.	R 15
Burnett, R. M.	Muscatine.	Muscatine.	R 11-12
Burnquist, S.	Dayton.	Webster.	R 25
Burris, N. W.	Burris City.	Louisa.	R 6
Burroughs, Mark		Henry.	R 2
Burrows, Barclay	Osceola.	Clarke.	R 12
Burt, Myron L.	Bedford.	Taylor.	R 33-35
Burton, Joseph.	Makee.	Allamakee.	R 9-9Ex
Buser, J. D.	Conesville.	Muscatine.	S 38-39-40-40Ex-41
Bush, Henry H.	Garner.	Hancock.	R 16
Bussey, Cyrus	Bloomfield.	Davis.	S 8-8Ex
Butler, Jacob.	Muscatine.	Muscatine.	R 10
Butler, M. S.	Cherokee.	Cherokee.	R 21
Butler, William	Clarinda.	Page.	R 13-14-20-21
Butterfield, Geo. W.	Nashua.	Chickasaw.	R 13
Buxton, William, Jr.	Indianola.	Warren.	R 35-36
Bybee, Lyman L.	Knoxville.	Marion.	R 34
Byerty, William M.	Anamosa.	Jones.	R 33-34
Byers, Harvey L.	Lucas.	Lucas.	R 22-23 S 26-26Ex-27
Byers, H. W.	Harlan.	Shelby.	R 25-26-26Ex-28
Eyington, O. A.	Iowa City.	Johnson.	R 28-26Ex S 37-38
Cadwell, Phineas.	Magnolia.	Harrison.	R 14
Calderwood, M. H.	Eldridge.	Scott.	R 29-30-31
Caldwell, Andrew B.	Clay Grove.	Lee.	R 18
Caldwell, Henry Clay	Keosauqua.	Van Buren.	R 8-8Ex
Caldwell, Samuel T.	Eddyville.	Wapello.	R 12-14
Caldwell, Timothy J.	Adel.	Dallas.	R 19 S 20-21-22-23
Caldwell, W. A.	Oskaloosa.	Mahaska.	S 39-40-40Ex
Calfee, William M.	Ottawa.	Clarke.	R 9-9Ex
Calhoun, J. C.	Keosauqua.	Van Buren.	R 29
Calkins, George C.	Mt. Etna.	Adams.	R 32-32Ex-33
Calkins, Martin H.	Wyoming.	Jones.	R 19-20
Calvin, John.	Newtonville.	Buchanan.	R 16-17-22
Campbell, Charles B.	Raymond.	Black Hawk.	R 15
Campbell, Daniel	Blencoe.	Monona.	R 20-24
Campbell, E., Jr.	Fairfield.	Jefferson.	R 14
Campbell, Ed H.	Battle Creek.	Ida.	R 34 S 39-40-40Ex-41
Campbell, Frank T.	Newton.	Jasper.	S 13-14-15-16
Campbell, H.	Martinsburg.	Keokuk.	R 8-8Ex
Campbell, J. N. H.	Peoria.	Mahaska.	R 10
Campbell, John W.	Ft. Dodge.	Webster.	R 34
Campbell, Milton K.	Harlan.	Shelby.	R 16

NAME	P. O. ADDRESS.	HOME COUNTY.	SESSIONS.
Campbell, R. C.	Hamburg	Fremont	R 29
Campbell, Thomas F.	Mt. Pleasant	Henry	R 23
Campbell, William		Wapello	R 7
Campbell, William H.	Panora	Guthrie	R 13
Canfield, Henry	Ottumwa	Wapello	R 20
Cannon, Charles C.	Faullina	O'Brien	R 35
Carbee, John P.	Springville	Linn	R 10-11
Cardell, L. E.	Malcom	Poweshiek	R 14
Cardell, Wilbur F.	Advance	Guthrie	R 15
Carden, William	Winfield	Henry	R 29-30-31
Carney, J. L.	Marshalltown	Marshall	S 26-26Ex-27
Carpenter, C. A.	Columbus Jct.	Louisa	S 25-26-26Ex
Carpenter, Cyrus C.	Ft. Dodge	Webster	R 7-20
Carpenter, F. E.	Livermore	Humboldt	R 24
Carpenter, T. B.	Cedar Falls	Black Hawk	R 13
Carr, George H.	Des Moines	Polk	R 27-28
Carr, Henry C.	Tipton	Cedar	S 16-17
Carr, John W.	Milton	Van Buren	S 20-21
Carroll, Beryl F.	Bloomfield	Davis	S 26-26Ex-27
Carson, George	Council Bluffs	Pottawattamie	R 17-18 S 20-21
Carson, George F.	Floris	Davis	R 35
Carstensen, Theo.	Clinton	Clinton	R 30-31
Carter, Charles W.	Rock Valley	Sioux	R 28-29
Carter, Henry B.		Clayton	S 6-7
Carter, J. H.	Redfield	Dallas	R 24-25
Carter, L. V.	Lawn Hill	Hardin	R 39-40-40Ex-41
Carver, John H.	Kirkville	Wapello	R 13-14
Cary, F. H.	Bloomfield	Davis	R 10
Casady, Jefferson P.	Council Bluffs	Pottawattamie	S 12-13
Casady, Phineas M.	Ft. Des Moines	Polk	S 2-3
Casady, Samuel H.			R 7
Case, Louis	Waverly	Bremer	R 15-16
Casey, J. A.		Lee	R 7
Casey, Joseph M.	Ft. Madison	Lee	R 18 S 21
Cassady, Edward M.	Whiting	Monona	R 32-32Ex-33
Cassady, J. J.		Van Buren	R 7
Cassatt, Edward R.	Pella	Marion	S 20-21-22-23
Cassel, Andrew F.	*Lockridge	Jefferson	R 29-30-31
Cassiday, A. M.		Mahaska	R 7
Castle, G. N.	Danbury	Woodbury	R 24
Castor, Samuel G.	New Sharon	Mahaska	R 9-9Ex
Caswell, Grant L.	Denison	Crawford	S 36-37
Cathcart, John M.	Attica	Marion	S 13
Cattell, Jonathan W.	Springdale	Cedar	S 6-7
Cattell, Jonathan W.	Des Moines	Polk	S 11-12
Caulk, Robert		Henry	R 4
Cavanaugh, E. E.	Fort Dodge	Webster	S 41
Cavanaugh, J.		Johnson	R 7
Cessna, T. C.	Grinnell	Poweshiek	S 38-39-40-40Ex-41
Chamberlain, Wm. H.	Independence	Buchanan	R 20-21-23-24
Chambers, John C.	†West Branch	Cedar	S 14-15-20-21
Chantry, A. J.	Malvern	Mills	R 22-23 S 24-25
Chantry, A. J.	Waterman	Wright	R 22
Chantry, Allen J.	Coburg	Page	R 15
Chapin, James	Vinton	Benton	S 12-13
Chapin, Oliver B.	Union	Hardin	R 15
Chapman, Horace R.	Bennett	Cedar	S 33-34
Chapman, Joseph	Colesburg	Delaware	R 16-17
Chapman, U. S. Grant	Bagley	Guthrie	R 35
Chapman, William B.	Correctionville	Woodbury	R 25-26-26Ex
Chase, Daniel C.	Webster City	Hamilton	R 23-24 S 34-35-36-37-40
Chase, Daniel D.	Webster City	Hamilton	S 17-18
Chase, D. W.	Yankee Set'm't.	Clayton	R 9-9Ex
Chase, William S.	West Liberty	Cedar	R 12
Chassell, Edward D.	LeMars	Plymouth	R 25-30-31
Cheney, A. H.	Spencer	Clay	R 29-30-31
Chesebro, S. T.	West Liberty	Muscatine	S 21-22
Cheshire, Thomas A.	Des Moines	Polk	S 25-26-26Ex-27-28
Children, W. C.	Council Bluffs	Pottawattamie	R 39-40-40Ex
Christianson, Geo. P.	Randall	Hamilton	R 29-30-31
Christie, John, Jr.	Garner	Hancock	R 27
Christoph, John	Dyersville	Dubuque	R 10-13
Christophel, Geo. W.	Waverly	Bremer	R 41
Christy, Thomas	Bonaparte	Van Buren	R 16
Chubb, Charles C.	Algona	Kossuth	S 20-21

*Four Corners in the Twenty-ninth and Thirtieth General Assemblies.
†Springdale in Fourteenth and Fifteenth General Assemblies.

MEMBERS OF THE GENERAL ASSEMBLY—Continued

NAME	P. O. ADDRESS.	HOME COUNTY.	SESSIONS.
Clagett, Thomas W.	Keokuk.	Lee.	R 8-8Ex
Clark, C. F.	Cedar Rapids.	Linn.	R 38-39-40-40Ex
Clark, Charles H.	Albia.	Monroe.	R 35-36
Clark, David M.	New York.	Wayne.	S 18-19
Clark, Elbert W.	Grinnell.	Poweshiek.	R 31 S 32-32Ex-33
Clark, Elisha F.		Jackson.	S 4-5-5Ex
Clark, Ezekiel.	Iowa City.	Johnson.	S 10-11-16-17
Clark, Frank G.	Belle Plaine.	Benton.	R 14
Clark, George F.	Bridgewater.	Adair.	R 24
Clark, George H.	Donahue.	Scott.	R 21
Clark, Greene T.	Pella.	Marion.	R 5-5Ex-6-15-16
Clark, James M.	Prescott.	Adams.	R 26-26Ex-27
Clark, John.		Johnson.	R 7
Clark, John.		Monroe.	R 10
Clark, Justus.	Pleasant Grove.	Des Moines.	R 4-7-8-8Ex
Clark, Leander.	**Buckingham.	Tama.	R 9-9Ex-11
Clark, Lincoln.	Dubuque.	Dubuque.	R 7
Clark, Matthew.	Fairfield.	Jefferson.	R 8-8Ex
Clark, Rush.	Iowa City.	Johnson.	R 8-8Ex-9-9Ex-16
Clark, R. G.	Webster City.	Hamilton.	R 27-28
Clark, R. S.	Estherville.	Emmet.	R 41
Clark, Talton E.	Clarinda.	Page.	S 19-20-21-22
Clark, W. A.	Knoxville.	Marion.	S 41
Clarke, Andrew D.	Algona.	Kossuth.	R 22
Clarke, George W.	Adel.	Dallas.	R 28-29-30-31
Clarke, James F.	Fairfield.	Jefferson.	R 32-32Ex
Clarke, John C.	Lytle City.	Iowa.	R 14-15
Clarke, Rufus B.***	Janesville.	Bremer.	S 13
Clarke, Willis G.	Sioux City.	Woodbury.	R 23
Clarkson, Coker F.	Grundy Center.	Grundy.	S 10-11
Clarkson, John T.	Albia.	Monroe.	S 33-34-35-36
Clary, Tim C.	New Hampton.	Chickasaw.	R 30-31-32-32Ex
Classen, J. B.	†Great M'tain.	Marshall.	R 26-26Ex-27 S 28-29
Clausen, Claus L.		Mitchell.	R 6
Claussen, Hans R.	Davenport.	Scott.	S 13-14
Clayton, Benjamin F.	Macedonia.	Pottawattamie.	R 17-18-20
Clearman, George M.	Oxford.	Johnson.	S 41
Cleaver, H. T.			S 5-5Ex-6
Cleaves, John.	Columbus City.	Louisa.	R 4-9-9Ex
Cleveland, B. A.	Harper.	Keokuk.	R 16
Cleveland, W. F.	Harlan.	Shelby.	S 23-24
Clifton, Josiah.		Lee.	R 1-1Ex
Close, Cicero.	Cedar Valley.	Black Hawk.	R 10-11-14
Cloud, David C.	Muscatine.	Muscatine.	R 6
Cloud, Hardin B.	Columbia.	Marion.	R 20
Clune, William H.		Des Moines.	R 7
Clyde, J. F.	Osage.	Mitchell.	S 23
Coakley, Joshua W.	Creston.	Union.	R 36-37-38
Coast, William O.	Iowa City.	Johnson.	R 36
Cobb, William.	Bedford.	Taylor.	R 30-31
Cobbey, Joseph E.	Vinton.	Benton.	R 18
Coburn, George F.	†Fielding.	Cherokee.	R 28-29-30-31 S 37-38
Cochran, William J.		Lee.	R 1-1Ex
Cochran, William J.	Lacona.	Warren.	R 18
Cochrane, William H.	Corning.	Adams.	R 26
Cock, Robert.		Wapello.	R 4
Coffin, N. E.	Des Moines.	Polk.	R 24
Coffin, Samuel.		Mahaska.	R 4-5-5Ex
Coie, John.	Tingley.	Ringgold.	R 20-21
Colbert, W. J.	Creston.	Union.	R 39-40-40Ex-41
Colcio, C. C.	Carroll.	Carroll.	R 29-30-31
Cold, J. F. G.	Berlin.	Tama.	R 28
Cole, Adelbert J.	†Britt.	Hancock.	R 35
Cole, C. G.	Greeley.	Delaware.	R 41
Cole, E. J.	Woodbine.	Harrison.	R 40-40Ex
Coleman, John.	Clinton.	Clinton.	R 21
Collins, Edwin.	Northwood.	Worth.	R 34
Collins, Andrew.		Jefferson.	R 2
Collins, L. G.		Clayton.	R 7
Colton, William A.	Columbus Jct.	Louisa.	R 18

**Toledo in Eleventh General Assembly.

†Marshalltown in the Twenty-sixth and Twenty-sixth Extra General Assemblies.

‡Marcus in the Thirtieth and Thirty-first, Thirty-seventh and Thirty-eighth General Assemblies.

NAME	P. O. ADDRESS.	HOME COUNTY.	SESSIONS.
Colvin, Levi	Moingona	Boone	R 16
Comfort, S. J.	Denison	Crawford	R 11
Comstock, A. B.		Wapello	R 1-1Ex
Conaway, A. B.	Charlton	Lucas	R 11
Conaway, A. B.	New Sharon	Mahaska	S 24-25
Conaway, John	Brooklyn	Poweshiek	S 15-16
Cone, Nelson	Eddyville	Mahaska	R 15
Cones, W. W.	Davenport	Scott	S 12
Conkey, John P.		Linn	R 5-5Ex
Conlee, Reuben		Lee	R 1
Conley, P. W.	Elkport	Clayton	R 27-28
Conn, Stanley	Parkersburg	Butler	R 30-31-32-32Ex
Connell, John	Toledo	Tama	R 5-5Ex
Connely, David B.	Round Grove	Scott	R 15
Conner, Abijah	Washington	Washington	R 13
Conner, Reuben F.	Clarinda	Page	R 8-8Ex
Converse, Alonzo	New Hartford	Butler	R 9-9Ex S 14-15
Converse, Samuel A.	Cresco	Howard	R 20-21 S 22
Cook, Cyrus J.	Lawn Hill	Hardin	R 19
Cook, John P.	Tipton	Cedar	S 2-3
Cook, Lyman	Burlington	Des Moines	S 6-7
Cook, R. E.	Red Oak	Montgomery	R 26-26Ex-27
Coolbaugh, William F.	Burlington	Des Moines	S 5-5Ex-6-7-8-8Ex
Cooley, Dennis N.	Dubuque	Dubuque	S-15-16
Cooley, E. E.	Decorah	Winneshiak	R 7
Coomes, Oll	Wiota	Cass	R 17-18
Coonley, C. T.	Bristow	Butler	R 24-25
Coop, William G.	Fairfield	Jefferson	S 4-5-5Ex
Cooper, Filson	Villisca	Montgomery	R 25
Cooper, John	Hamburg	Fremont	R 15
Cooper, J. K.	Council Bluffs	Pottawattamie	R 25
Cooper, William R.	Newton	Jasper	R 33
Copeland, W. H.		Jefferson	R 6
Corey, Silas	Ft. Dodge	Webster	R 15
Cornell, A. E.		Johnson	R 13
Cornwall, W. W.	Spencer	Clay	R 25-26-26Ex
Corrie, S. M.	Ida Grove	Ida	R 32-32Ex-33
Corse, John L.	Burlington	Des Moines	R 2-5-5Ex
Cort, Daniel	Zwingle	Dubuque	R 6-10
Cosson, George	Audubon	Audubon	S 33
Cottle, W. W.	Glasgow	Jefferson	R 8-8Ex
Cotton, Aylett R.	Lyons	Clinton	R 12-13
Cotton, Wickliffe A.	DeWitt	Clinton	S 19-20
Cottrell, J. C.	Kingsley	Plymouth	R 28-32-32Ex
Couch, George W.	Waterloo	Black Hawk	S 13
Courtwright, O. B.	Waterloo	Black Hawk	S 29-30-31
Cousins, John A.	New Hartford	Butler	R 33-34
Cousins, Robert G.	Tipton	Cedar	R 21
Cowling, A. M.	Montezuma	Poweshiek	R 8
Cowles, Gardner	Algona	Kossuth	R 28-29
Cowles, La Monte	Burlington	Des Moines	S 34-35
Cowles, Salmon		Lee	S 4
Cowman, W. P.	Monroe	Jasper	R 15
Coyle, D. F.	Humboldt	Humboldt	R 23
Craig, Coy	Hartford	Warren	R 41
Craig, George M.	Allison	Butler	S 25-26-26Ex-27-28-29
Craig, John E.	Keokuk	Lee	R 21-22
Craig, Seth	Keosauqua	Van Buren	R 12
Craig, Walter F.	Winterset	Madison	R 35
Cramer, Joseph	Clarinda	Page	R 12
Crary, Oliver W.	National	Clayton	S 14-15
Craven, James E.	Kellogg	Jasper	R 36
Craver, Charles F.	Grinnell	Poweshiek	R 16
Crawford, A. K.	Quincy	Adams	R 11
Crawford, James H.	Corydon	Wayne	R 14
Crawford, Jennings	Wapsie	Linn	R 8-8Ex
Crawford, Joseph A.	Davenport	Scott	R 16
Crawford, J. S.	Atlantic	Cass	R 24
Crawford, Phineas W.	Dubuque	Dubuque	R 29-30-31
Crawford, Theophilus	*Peosta	Dubuque	S 1-1Ex-2 R 3-7-13-16
Creamer, Samuel K.		Wapello	R 5-5Ex
Creel, Robert P.		Lee	R 5-5Ex
Crew, Macajaw L.	Salem	Henry	R 19
Criss, Eugene	Sac City	Sac	R 12

*Tivoll, in First, First Extra, Second and Third General Assemblies.

MEMBERS OF THE GENERAL ASSEMBLY—Continued

NAME	P. O. ADDRESS.	HOME COUNTY.	SESSIONS.
Crist, Le Merton E.	Osceola	Clarke	R 34 S 35-36
Criswell, W. S.	Madrid	Boone	R 39-40-40Ex
Cronbaugh, C. C.	Marengo	Iowa	R 35
Crookham, J. A. L.	Oskaloosa	Mahaska	S 10-11
Crooks, A. D.	Greenfield	Adair	R 22
Crooks, George W.	Boone	Boone	R 17
Croze, Charles F.	Shenandoah	Page	R 30-31
Crossley, James J. †	†Winterset	Madison	S 28-29-30-31-32
Crosthwait, Geo. D.		Johnson	S 4
Crouse, Clinton S.	Prescott	Adams	R 28-29
Crow, Edward L.	Mapleton	Monona	S 34-35
Crow, William G.	Eldon	Wapello	R 25-26-26Ex
Crozler, George W.	Knoxville	Marion	R 33-35-36-37
Cruickshank, J. P.	Ft. Madison	Lee	R 28-29
Crummer, John A.	Pocahontas	Pocahontas	R 33
Culbertson, J. C.		Johnson	R 8Ex
Culbertson, Wm. B.	Burlington	Des Moines	R 20-21
Culbertson, W. L.		Carroll	R 21
Cummings, B. F.	Marshalltown	Marshall	R 29-30-31
Cummins, Albert B.	Des Moines	Polk	R 22
Cunningham, E. H.	Newell	Buena Vista	R 33-34-35
Cunningham, W. W.	Dahlongea	Wapello	R 24
Curtis, Frank	Nevada	Story	R 17
Curtis, G. M.	Clinton	Clinton	R 22
Curtis, Henry C.	LeMars	Plymouth	R 20
Curtis, Israel C.	Pella	Marion	R 7-8-8Ex
Curtis, Warner H.	Waterloo	Black Hawk	R 9-9Ex
Custer, Aaron	Monroe	Jasper	R 21-22
Cutler, Ezekiel	Anamosa	Jones	S 10
Cutler, Lewis H.	Belmond	Wright	R 9-9Ex
Cutting, Charles D.	Riceville	Howard	R 23
Cutts, M. E.	Oskaloosa	Mahaska	R 8Ex-13
Cutts, M. E.	Montezuma	Poweshiek	S 10-11
Dabney, Albert R.	Winterset	Madison	R 20-21
Dabney, Isaac T.	Bloomfield	Davis	R 35-34
Dague, Robert A.	Osceola	Clarke	S 14-15
Dalby, James T.	Orient	Adair	R 38
Dale, Samuel	Bedford	Taylor	S 6-7
Damon, William		Lee	R 5
Dana, John L.	Nevada	Story	R 7
Danforth, Loriston F.	Lake City	Calhoun	R 19
Danforth, Warren	Cresco	Winneshiek	R 14-15-16
Daniels, Warren T.	Moulton	Appanoose	R 34-35
Darby, John E.	Winterset	Madison	R 10
Darland, Benjamin	Marble Rock	Floyd	R 15
Darling, Washington	White Cloud	Mills	R 8-8Ex
Darnall, G. D.	West Union	Fayette	R 22
Darrah, John H.	Chariton	Lucas	R 31-32-32-Ex-33
			S 35-36
Darrah, John H.	Hampton	Franklin	R 86-37
Darting, H. A.	Glenwood	Mills	S 39-40-40Ex-41
Darwin, Charles Ben.	Burlington	Des Moines	R 11
Dashiell, Henry L.	Albia	Monroe	R 11 S 16-17
Dashiell, Mark A.	†Indianola	Warren	S 14-15-18-19
			R 12-30-31
Daugherty, A. W.	Dubuque	Dubuque	R 19
Davenport, D.	Creston	Union	R 29
Davidson, Charles L.	Pattersonville	Sioux	R 19
Davidson, D. B.	Madrid	Boone	S 22-23
Davidson, Freeman C.	Emmetsburg	Palo Alto	R 33
Davidson, George		Des Moines	R 2
Davidson, H. E.	Clarinda	Page	R 38
Davis, William A.	Dunlap	Crawford	R 22-23-30-31
Davis, C. M.	Newton	Jasper	R 8-8Ex
Davis, Edwin W.	Avoca	Pottawattamie	R 20
Davis, Frank M.	Quincy	Adams	R 14
Davis, George M.	Lyons	Clinton	S 7-8-8Ex
Davis, George T.	Iowa City	Johnson	R 8
Davis, James	Ottumwa	Wapello	S 1-1Ex
Davis, Methuselah C.	Davenport	Scott	R 12
Davis, M. J.	Lewis	Cass	R 25-26-26Ex

†Patterson, in Twenty-eighth General Assembly.

‡Resigned June 18, 1908, vacancy was not filled.

†Hartford, in Twelfth, Fourteenth, Fifteenth, Eighteenth and Nineteenth General Assemblies.

MEMBERS OF THE GENERAL ASSEMBLY

59

NAME	P. O. ADDRESS.	HOME COUNTY.	SESSIONS.
Davis, W. B.	Afton	Union	R 7-10
Davis, William P.	Des Moines	Polk	R 6 S 7-8-8Ex
Davis, W. T.	Hamburg	Fremont	R 27-28
Davison, A. H.	Rock Rapids	Lyon	R 25
Davison, David D.	Winterset	Madison	R 14
Dawson, Wilfred P.	Aurelia	Cherokee	R 33-34-35
Day, Elmus	Sweetland Ctr.	Muscatine	R 14
Day, Harwood G.	Batherville	Emmet	R 13
Day, H. H.	Tallahoma	Lucas	R 10
Day, Irad C. §			R 1-1Ex
Dayton, Henry	Waukon	Allamakee	R 14-15
Dayton, John	Waukon	Allamakee	R 22-23-24
Deal, John K.	Carroll	Carroll	S 21-22
Dean, Ephraim J.	Plainfield	Bremer	R 18
Dean, H. E.	Ocheyedan	Osceola	R 37-37-41
DeArmand, John A.	Davenport	Scott	S 32-32Ex-33
DeCow, John	Ossian	Winneshiek	R 15
Defore, W. L.	Mineral Ridge	Boone	R 15
DeForest, G. E.	Iowa City	Johnson	R 11
DeGroat, Emory	Van Buren	Jackson	R 13
DeLano, L. L.	Atlantic	Cass	R 30
DeMar, John C.	Belknap	Davis	R 31-32-32Ex
Dempster, John E.	Donahue	Scott	R 27
Denison, J. W.	Denison	Crawford	R 8-8Ex
Denlinger, Christian	Rockdale	Dubuque	R 9-9Ex
Densmore, Norman	Rockwell	Cerro Gordo	R 20-21
Dent, William H.	LeMars	Plymouth	R 21-23 S 24-25
Derr, George	Creston	Union	R 20
Derrough, John H.	Indianola	Warren	R 33
Dewar, H. C.	Cherokee	Cherokee	R 40-40Ex-41
Deweese, Joel W.	Prairie City	Jasper	R 16-17
Dewell, Hiram	Clarence	Cedar	R 32-32Ex-33
Dewey, Henry K.	Guthrie Center	Guthrie	R 33-34
Dewey, Horace		Lee	R 5
Dewey, Lauren		Henry	R 7
Dewey, William	Sidney	Fremont	R 5-5Ex
DeWitt, Charles E.	Elliott	Montgomery	R 33
DeWolf, M. E.	Laurens	Pocahontas	R 27
DeWolf, Sherman W.	Reinbeck	Grundy	S 32-32Ex-33-34-35
Dews, James M.			R 7
Dibble, Chauncey G.	Farmington	Van Buren	R 3
Dickens, George W.	*Competine	Wapello	R 19-27
Dickersen, David	Hardin	Allamakee	R 13
Diedrich, G.	Avoca	Pottawattamie	R 26
Dietz, Philip	Walcott	Scott	R 21-22
Dillon, Lyman		Dubuque	R 4
Diltz, Volney	Des Moines	Polk	R 40-40Ex-41
Dixon, Jacob W.	Ottumwa	Wapello	S 9-9Ex-10 R 15-16
Dixon, John N.	Oskaloosa	Mahaaska	S 13
Dixon, William J.	Sac City	Sac	R 34-35
Doane, C. N.	Kellogg	Jasper	R 24-25
Dobson, George L.	Newell	Buena Vista	R 21-22-23
Dodd, Horace H.	Elma	Howard	R 39
Dodds, William D.	Danville	Des Moines	R 28-29-32-32Ex-33
Dodge, LeRoy	Buffalo	Scott	R 4
Dodge, W. W.	Burlington	Des Moines	S 21-22-23-24
Doerr, Charles	Ft. Madison	Lee	R 20
Doggett, James	Blakesburg	Wapello	R 8-8Ex
Dolph, John	Eldora	Hardin	R 23-24
Donahay, John C.	Stockton	Muscatine	R 19
Donahue, Timothy	Sheldon	O'Brien	R 29
Donhowe, H. N.	Story City	Story	R 39-40-40Ex
Donnan, William G.	Independence	Buchanan	S 12-13-20-21
Donovan, Dennis	Ballyclough	Dubuque	R 12
Dooley, James	What Cheer	Keokuk	S 21-22
Dooley, W. J.	Keosauqua	Van Buren	R 40-40Ex
Doolittle, Clyde H.	††Delhi	Delaware	R 39-40-40Ex
Doran, Joshua	Mt. Vernon	Linn	R 22
Doran, Justin R.	Beaver	Boone	R 30-31-32-32Ex S 35-36
Dorland, Willett		Henry	R 5-5Ex-6
Dorr, Ebenezer	**LaMotte	Jackson	R 9-9Ex-10-15
Dotson, EH E.	Colfax	Jasper	R 18-19
Dotts, A. G.	Corydon	Wayne	R 40-40Ex-41
Doty, James	Afton	Union	R 17
Doubleday, O. E.	Elkhart	Polk	R 25-26-26Ex

*Hedrick, in Twenty-seventh General Assembly.

††Manchester, in Fortieth General Assembly.

**DeWitt, in Fifteenth General Assembly.

MEMBERS OF THE GENERAL ASSEMBLY—Continued

NAME	P. O. ADDRESS	HOME COUNTY	SESSIONS
Doud, David, Jr.		Van Buren	R 6
Doud, Ellab	Douds Station	Van Buren	S 11-12
Doud, M. P.	Newton	Jasper	S 21-22
Dow, D. W.	Hampton	Franklin	R 30-31-32-32Ex
Dowell, Cassius C.	Des Moines	Polk	R 25-26-26Ex S 29-30-31-32Ex-33
Downey, Edward	Breda	Crawford	R 34-35
Downey, John	Charleston	Lee	S 25-26-26Ex
Downing, Samuel P.	††Bloomfield	Davis	R 18-19-27-28
Dows, Stephen L.	Cedar Rapids	Linn	S 16-17
Dows, William G.	Cedar Rapids	Linn	R 27-28
Doze, Joseph E.	Humeston	Wayne	R 35-36
Drake, John A.	Drakesville	Davis	R 4
Draper, H. S.	Conrad Grove	Grundy	R 22
Draper, Ira E.	Prairie City	Jasper	R 14
Drewry, William P.	Sac City	Sac	R 24
Druet, Samuel	Marysville	Marion	S 26-26Ex-27
Drummond, Thomas	Vinton	Benton	R 7 S 8-8Ex
Drury, Will	Wall Lake	Sac	R 32-32Ex-33
Duckworth, Albert		Davis	R 4
Dudley, Charles	Agency City	Wapello	R 11-12-13
Dumont, Samuel B.	†Union Ridge	Butler	R 13-14
Duncan, Francis A.	†Columbus City	Louisa	R 14-19 S 20-21
Duncan, Harvey B.			R 4
Duncan, R. Wallace	Albia	Monroe	R 17
Duncombe, John F.	Ft. Dodge	Webster	S 8-8Ex-9-9Ex R 14-18
Dungan, Warren S.	Chariton	Lucas	S 9-9Ex-22-23 R18-19
Dunham, George W.	Manchester	Delaware	R 28-29 S 30-31-32-32Ex
Dunham, Lewis B.	Maquoketa	Jackson	S 12-13
Dunkelberg, Geo. H.	Rockford	Floyd	R 37
Dunlap, John W.	Elwood	Clinton	R 34-35
Dunlavy, Harvey	Bloomfield	Davis	R 8-8Ex-9-9Ex
Dunn, Henry	Miles	Jackson	R 32-32Ex
Dunne, James	Otter Creek	Jackson	R 13
Dunnegan, John J.	Shenandoah	Page	S 34-35
Durbin, Fred	Malvern	Mills	R 37-38
Durant, Seth B.	Forest City	Hancock	R 36
Durham, David T.	Iola	Marion	R 13-14
Dutcher, Chas. M.	Iowa City	Johnson	S 39-40-40Ex
Duus, A. M.	LeMars	Plymouth	R 22
Dwelle, Lemuel	Northwood	Worth	R 11 S 16-17
Dye, C. C.	Lineville	Decatur	R 32-32Ex
Dye, Willoughby	Macedonia	Pottawattamie	R 32-32Ex-33
Dysart, Joseph	Vinton	Benton	S 9-9Ex
Dysart, Joseph	Ettie	Tama	S 13-14
Earle, Willard C.	Waukon	Allamakee	R 19-32-32Ex S 21
Early, Charles L.	Sac City	Sac	R 25-26-26Ex
Eastman, Enoch W.	Eldora	Hardin	S 20
Eaton, William H.	Holaday	Adair	R 15
Eaton, A. K.	Delhi	Delaware	R 3-4
Eaton, Joseph P.	Maquoketa	Jackson	R 9-9Ex
Eaton, Willard L.	Osage	Mitchell	R 27-28-29
Eaton, William	Sidney	Fremont	S 25-26-26Ex-27-28
Eckles, Charles	Marshalltown	Marshall	R 22-23 S 30-31-32-32Ex
Eckles, R. B.	Applington	Butler	R 41
Eddie, James P.		Jackson	R 5-5Ex
Eden, John	Calamus	Clinton	R 41
Edge, George W.	Newton	Jasper	R 40-40Ex-41
Edgington, Henry	Mapleton	Monona	R 37-38-39
Edmunds, James	Lenox	Taylor	R 34
Edmundson, David	Newton	Jasper	R 6
Edmundson, William		Mahaska	R 1-Ex
Edson, W. C.	Storm Lake	Buena Vista	R 38-39-40-40Ex-41
Edwards, A. H.	Audubon	Audubon	R 26-26Ex
Edwards, Ben	Ames	Story	S 37-38
Edwards, Edward E.	Chariton	Lucas	S 11
Edwards, J. A.	Iowa City	Johnson	R 27
Edwards, John	Chariton	Lucas	R 7-8-8Ex
Edwards, M. F.	Parkersburg	Butler	R 28-29

††Drakesville, in Eighteenth and Twenty-eighth General Assemblies.

†Boyle's Grove, in Fourteenth General Assembly.

†Columbus Junction, in Twenty-first General Assembly.

NAME	P. O. ADDRESS	HOME COUNTY	SESSIONS
Egbert, Henry	Davenport	Scott	R 18
Eggleston, Cornelius B.	Osceola	Clarke	R 35-36
Ehl, Michael	Sherrills Mt.	Dubuque	R 18-19
Elchorn, Godfrey	Charleston	Lee	R 9-9Ex
Eiker, B. L.	Decatur	Decatur	R 28-29
Eilers, Gerhard	Monticello	Jones	R 22-23
Elbert, Benjamin F.	Albia	Monroe	R 13
Elerick, James	Douds Station	Van Buren	R 19 S 30-31-32-32Ex
Ellickson, James	Forest City	Winnebago	R 24
Elliott, A. B.	Whiting	Monona	R 35
Elliott, E. A.	Des Moines	Polk	R 41
Elliott, Frank W.	Davenport	Scott	R 39-40-40Ex
Elliott, Jesse D.	Hawleyville	Page	R 32-32Ex-33
Elliott, John B.	Knoxville	Marion	R 16-17
Elliot, William	Mt. Ayr	Ringgold	R 10
Ellis, Albert	Calro	Louisa	R 12
Ellis, George P.	Sigourney	Keokuk	R 8-8Ex
Ellis, James W.	Maquoketa	Jackson	R 33-34
Ellis, Lloyd	Centerville	Appanoose	S 41
Ellis, L. A.	Clinton	Clinton	S 25-26-26Ex
Ellis, P. B.	Grundy Center	Grundy	R 23-24
Ellison, F. O.	Anamosa	Jones	R 25 S 26-26Ex-27
Ellsworth, L. F.	Oskaloosa	Mahaska	R 14
Elmer, Willard	Bentonsport	Van Buren	R 2
Elson, C. W.	Corydon	Wayne	R 39
Elwood, Lee W.	Elma	Howard	R 35-36-37
Emery, D. A.	Ottumwa	Wapello	R 39
Emery, David H.	Montezuma	Poweshiek	R 11
Emmert, Joseph M. *	Atlantic	Cass	S 27-28-29
Emmett, Thomas	Reinbeck	Grundy	R 27
Endicott, S. M.	Traer	Tama	R 25
Enger, Lauritz M.	Decorah	Winneshiak	R 34-35 S 36-37
Engle, Perry	Newton	Jasper	S 23-24
English, Emory H.	Valley Jct.	Polk	R 29-30-31
English, Harvey W.	McKissick G'Ve	Fremont	S 8-8Ex-9-9Ex
Epperson, Francis M.	Eddyville	Wapello	R 18-19-31
Epps, W. W.	Ottumwa	Wapello	R 37-38
Ericson, Charles J. A.	Boone	Boone	R 14 S 26-26Ex-27-30-31-32-32Ex
Erickson, Chris	Inwood	Lyon	R 35-37
Escher, Charles, Jr.	Botna	Shelby	R 34
Espy, Thomas S.	Ft. Madison	Lee	S 2-3
Esteb, E. F.	Corydon	Wayne	S 9-9Ex
Estes, F. M.	Sidney	Fremont	R 22-23
Ethell, John J.	Bloomfield	Davis	S 39-40-40Ex
Etter, William L.	Sigourney	Keokuk	R 33
Evans, H. K.	Corydon	Wayne	R 26-26Ex
Evans, John A.	West Liberty	Muscatine	R 22
Evans, John D.	Davenport	Scott	R 2
Evans, Joseph H.	Ferry	Mahaska	R 18
Evans, Lyman	Bedford	Taylor	R 19
Evans, Milton	Ames	Story	R 16
Evans, William C.	West Liberty	Muscatine	R 13-14
Evans, W. T.	Parkersburg	Butler	S 37-38
Everall, John	Farmersburg	Clayton	S 24-25-26-26Ex-27
Eversmeyer, Frederick	Muscatine	Muscatine	S 36-37
Everson, Norman	Washington	Washington	S 3-4
Ewart, Mat	Ewart	Poweshiek	R 23
Fackler, S. E.	Prescott	Adams	R 39-40-40Ex S 41
Fairall, Samuel H.	Iowa City	Johnson	R 9-9Ex S12-13-14-15
Farley, J. M.	Whittemore	Kossuth	R 27
Farr, Edgar P.	Sioux City	Woodbury	S 35-36
Farwell, Sewell S.	Monticello	Jones	S 11-12
Fast, Wilson A.	Eddyville	Wapello	R 17
Faville, Amos S.	Mitchell	Mitchell	R 13
Fear, Alfred S.	Burlington	Des Moines	S 2
Feay, Samuel A.	Rock Rapids	Lyon	R 32-32Ex
Feely, Guy A.	Waterloo	Black Hawk	R 32-32Ex-33
Felkner, William J.	Downey	Cedar	R 23-24
Fellows, Albert M.	Lansing	Allamakee	S 35-36-37-38
Fellows, L. E.	Lansing	Allamakee	R 11 S 12-13
Felt, Benjamin F., Jr.	Spencer	Clay	R 32-32Ex-33-34
Fenn, Elbridge B.	Guthrie Center	Guthrie	R 10
Fenn, Joel M.	Murray	Clarke	R 32-32Ex-33

*Seat in Twenty-ninth General Assembly contested and decided by Senate in favor of James E. Bruce.

†Altoona, in Thirty-first General Assembly.

MEMBERS OF THE GENERAL ASSEMBLY—Continued

NAME	P. O. ADDRESS	HOME COUNTY	SESSIONS
Ferguson, David	Bloomfield	Davis	R 9-9Ex
Field, S. E.	Shenandoah	Page	R 22-23
Fields, E. A.	Akron	Plymouth	R 29
Fillmore, Charles W.	Peterson	Clay	R 20-22
Finch, Parley	Humboldt	Humboldt	R 25-26-26Ex S 27-28
Finch, W. S.	Ida Grove	Ida	R 37-38
Finkbine, Robert S.	Iowa City	Johnson	R 10-11
Findlay, C. V.	Ft. Dodge	Webster	R 37-38
Finlayson, Robert M.	Grundy Center	Grundy	R 33-34
Finley, F. S.	Mt. Pleasant	Henry	R 37-38
Finn, George L.	Bedford	Taylor	R 21 S 22-23-24-25
Finney, S. G.		Wapello	R 6
Fisher, Maturin L.	Farmersburg	Clayton	S 4-5-5Ex
Fisher, Zelotes T.	Red Oak	Montgomery	R 18
Fitch, William H.	Lake City	Calhoun	S 14-15
Fitchpatrick, Jos. A.	Nevada	Story	S 28-29-33-34
Flanders, Samuel A.	Middletown	Des Moines	R 11
Flannigan, J. D.	Fort Dodge	Webster	R 24
Flaugh, Elisha	Galesburg	Jasper	S 10
Fleck, David S.	Newton	Jasper	S 36-37
Fleming, James D.	Deloit	Crawford	R 41
Flenniken, H. W.	Olin	Jones	R 37-38
Flenniken, J. C.	Strawberry Pt.	Clayton	R 29-30-31
Flenniken, Robert B.	Colesburg	Clayton	R 14
Fletcher, Jonathan E.	Muscatine	Muscatine	S 4
Fletcher, Willard G.	Williamsburg	Iowa	R 34
Flick, James P.	Bedford	Taylor	R 17
Flint, Joseph H.	Ashland	Wapello	R 2-3-9-9Ex
Flint, Waldo S.	Nashua	Floyd	R 19
Flugum, C. N.	Leland	Winnebago	R 32-32Ex
Foley, John	New Hampton	Chickasaw	R 22 S 32-32Ex-33
Folsom, Gilman	Iowa City	Johnson	R 3-4
Foote, John G.	Burlington	Des Moines	S 9-9Ex-10
Ford, Augustin W.	Magnolia	Harrison	S 17-18
Fordyce, Lewis		Van Buren	R 4
Fordyce, Lewis	Libertyville	Jefferson	R 20
Forsling, L. B.	Sioux City	Woodbury	R 39-40-40Ex-41
Foskett, Herbert I.	Shenandoah	Page	S 36-37-38-39
Foster, Charles	Washington	Washington	S 6-7
Foster, C. J. L.	Montezuma	Poweshiek	R 7
Foster, John W.	Guthrie Center	Guthrie	S 36-37-38
Foster, William A.	Davenport	Scott	S 17-18
Fourt, Edwin H.	Waukon	Allamakee	R 33-34
Fox, John	Dallas Center	Dallas	R 32-32Ex-33
Frahm, Henry	Manning	Carroll	R 40-40Ex
Frailey, Joseph R.	Fort Madison	Lee	S 36-37-38-39
Fraley, Wilbert S.	Des Moines	Polk	R 34-35
Francis, Daniel	Dexter	Madison	R 18
Francis, James S.	Gravity	Taylor	R 38-39
Francis, Leslie E.	Spirit Lake	Dickinson	S 33-34-35-36
Francis, Matthey H.	Woodward	Boone	R 41
Franklin, Cyrus		Wapello	R 5-5Ex-6
Frazee, John	*Chickasaw	Chickasaw	R 25-26-26Ex
Freeman, Joseph H.	Round Grove	Scott	R 14
Freeman, Merlin A.	Ottumwa	Wapello	R 36
Freeman, W. H.	Oakland	Pottawattamie	R 29-30-31
Frink, O. H.	†Clarinda	Page	R 26-26Ex-27
Frisbie, D. G.	Mitchell	Mitchell	R 9-9Ex
Frudden, Arfst F.	Dubuque	Dubuque	R 29-30-31 S 32-32Ex-33
Fry, Francis R.	Corydon	Wayne	R 34
Fry, George C.	Libertyville	Jefferson	R 10-11
Fry, John H.		Mahaska	R 6
Fuhrmeister, A. J.	Ely	Linn	R 24
Fuller, J. H.	Fuller's Mills	Jones	R 10
Fuller, Levi	West Union	Fayette	R 9-9Ex
Fuller, William E.	West Union	Fayette	R 16
Fuller, William W.	Magnolia	Harrison	R 9-9Ex
Fullam, Edward B.		Muscatine	R 33
Fullinwider, Samuel	Burlington	Des Moines	S 1-1Ex
Fulton, Alexander R.	Fairfield	Jefferson	R 12
Fulton, Ambrose C.	Davenport	Scott	S 5-5Ex
Fulton, Charles J.	Fairfield	Jefferson	R 33-34 S 39-40-40Ex-41

*Bassett, in Twenty-fifth General Assembly.

†Bingham, in Twenty-seventh General Assembly.

NAME	P. O. ADDRESS	HOME COUNTY	SESSIONS
Funk, A. B.	Spirit Lake	Dickinson	S 22-23-24-25-26-26Ex-27
Funk, James H.	Iowa Falls	Hardin	R 25-26-26Ex-27
Furry, Mark J.	Alden	Hardin	R 28-29
Galbraith, James		Appanoose	R 6
Gale, A. H.	Mason City	Cerro Gordo	S 30-31-32-32Ex
Gallagher, J. P.	Williamsburg	Iowa	R 40-40Ex
Galland, Washington	Montrose	Lee	R 10
Gallup, William H.	Nevada	Story	S 16-17
Gamble, Andrew	Columbus City	Louisa	R 3
Gamble, James D.	Knoxville	Marion	R 11
Gammons, John	Cardiff	Mitchell	R 17
Garber, F. A.	Leon	Decatur	R 37-38
Garber, John	Elkport	Clayton	R 4-11
Garber, J. S.	Marble Rock	Floyd	R 38-39-40-40Ex
Garber, Martin	Elkport	Clayton	S 18-19
Garber, R. O.	Adair	Adair	R 39-40-40Ex
Gardiner, George S.	Lyons	Clinton	R 23
Gardner, S. W.	Lyons	Clinton	S 24
Gardner, Artemus A.	Lost Nation	Clinton	R 17
Gardner, Samuel C.	Lexington	Washington	R 23-24
Garlock, A. O.	Pocah'tas C'tr.	Pocahontas	S 22
Garner, J. A.	New Sharon	Mahaska	R 26-26Ex
Garrett, Alexander M.	Letts	Louisa	S 34-35
Garrett, B. H.	Letts	Muscatine	R 21
Garrett, John M.	Troy	Davis	R 11-12
Garrett, William C.	Troy	Van Buren	R 10
Garst, Warren	Coon Rapids	Carroll	S 25-26-26Ex-27-28-29-30-31
Garton, Samuel B.	Des Moines	Polk	R 36
Gary, Simon G.	Peoria	Mahaska	R 11
Gatch, C. H.	Des Moines	Polk	S 21-22-23-24
Gates, Charles§	Greene	Butler	S 33-34-35
Gates, John	Marble Rock	Floyd	R 23
Gates, L. S.	Manchester	Delaware	R 21
Gault, Edward J.	Cincinnati	Appanoose	R 9-9Ex S 14-15-20-21
Gay, Jeremiah L.	Cedar Valley	Black Hawk	R 17-18
Gaylord, Wilberforce	†Nora Springs	Floyd	R 11-12 S 18
Gear, John H.	Burlington	Des Moines	R 14-15-16
Geneva, Thomas	What Cheer	Keokuk	R 30-31-32-32Ex
George, William P.	Ames	Story	R 34
Gesman, N. J.	Peila	Marion	R 40-40Ex
Gibbons, John	Keokuk	Lee	R 16
Gibbons, Patrick	Keokuk	Lee	R 13
Gibson, Benj. J.	Corning	Adams	S 37
Gibson, D. M.	Osceola	Clarke	R 39-40-40Ex
Gibson, F. S.	LeMars	Plymouth	R 27
Gibson, Hiram D.		Jefferson	R 3
Gibson, Hiram D.	Knoxville	Marion	R 9-9Ex
Gibson, John	Creston	Union	R 27-28
Giesler, J. L.	Wilton Jct.	Muscatine	R 27
Gifford, Manly	Monroe	Jasper	R 2
Gilbert, F. B.	State Center	Marshall	R 39-40-40Ex
Gilbert, Frank	Monona	Clayton	R 34
Gilbert, George L.	Monona	Clayton	R 23-24
Gilbert, William N.	State Center	Marshall	R 36-37
Gilbertson, Gilbert S.	Forest City	Winnebago	S 26-26Ex-27
Gilbertson, O.	Decorah	Winneshiek	R 39-40-40Ex-41
Gilchrist, F. C.	Laurens	Pocahontas	R 29 S 40-40Ex-41
Gilchrist, William J.	McGregor	Clayton	R 10
Gildea, Hugh V.	Dubuque	Dubuque	R 3
Gillett, Chauncey	Hampton	Franklin	R 8-8Ex
Gillett, E. R.	Bradford	Chickasaw	R 6
Gillett, John D.	Ogden	Boone	S 18-19-20
Gillette, Guy M.*	Cherokee	Cherokee	S 35-36
Gilliland, John M.	New Hampton	Chickasaw	R 20
Gilliland, Samuel B.	Sioux City	Woodbury	R 15-16
Gilliland, Shirley	Glenwood	Mills	S 30-31-22-32Ex-33-34
Gillman, Frank	Hamburg	Fremont	R 24
Gilmore, Charles	Sioux Rapids	Clay	R 36-37-38-39
Gilmore, J. S.		Lee	R 4
Gilmore, Wm. T.	Tipton	Cedar	R 39-40-40Ex
Gilmore, Thomas R.	Kirkville	Mahaska	S 16-17

§Died January 31, 1913. F. P. Hagemann, Waverly, elected to fill vacancy.

†Rock Grove City, in Eleventh and Twelfth General Assemblies.

*Seat in Thirty-fifth General Assembly contested by Geo. F. Coburn, contest decided in favor of incumbent.

MEMBERS OF THE GENERAL ASSEMBLY—Continued

NAME	P. O. ADDRESS	HOME COUNTY	SESSIONS
Giltner, A. M.	Albia	Monroe	R 16
Giltner, W. E.	Albia	Monroe	R 37-38
Gitcheil, Charles G.	Walker	Linn	R 23-24
Given, Josiah	Des Moines	Polk	R 16
Glannville, Joshua	Oak Point	Van Buren	R 9-9Ex
Glasgow, Robert	Washington	Washington	R 8-8Ex
Glasgow, Samuel L.	Corydon	Wayne	R 11
Glasgow, Samuel L.	Burlington	Des Moines	R 18
Glasgow, William	Promise City	Wayne	R 12
Glass, John D.	Mason City	Cerro Gordo	S 20-21
Glattly, William	Lawler	Chickasaw	R 23-24
Gleason, Horace W.	Oskaloosa	Mahaska	R 17
Glendenning, Elijah	*Lineville	Wayne	R 10-16
Glover, John F.	Sibley	Osceola	R 16
Gniffke, Frederick A.	Dubuque	Dubuque	R 8-8Ex
Gobble, John M.	Muscatine	Muscatine	S 23-24
Godfrey, George Lute	Des Moines	Folk	R 11
Good, J. L.	†Boxholm	Boone	R 26-26Ex-27
Goodenow, John E.	Maquoketa	Jackson	R 3
Goodfellow, Matthew		Monroe	R 5-5Ex
Goodrell, Stewart	Washington	Washington	R 1-1Ex-2
Goodrell, Stewart	Des Moines	Polk	R 8-8Ex
Goodrich, D. G.	Clermont	Fayette	R 11
Goodrich, Henry A.	Cresco	Howard	R 15
Goodson, Joseph C.		Dallas	R 4
Goodspeed, Marshall	Lexington	Washington	R 12-14
Goodwin, Mack C. §	Council Bluffs	Pottawattamie	S 35
Goodwin, James	Spencer	Clay	R 24
Goodwin, Wm. J.	Des Moines	Polk	S 40-40Ex-41
Goodykoontz, F. M.	Mason City	Cerro Gordo	S 18
Goodykoontz, Wm. W.	Boone	Boone	R 33-34
Gordon, George A.	Red Oak Jct.	Montgomery	R 9-9Ex
Gordon, L. H.	Newell	Buena Vista	R 17
Gordon, W. G.	Estherville	Emmet	R 39
Gorrell, J. R.	Newton	Jasper	S 25-26-26Ex-27-28
Gose, Stephen Y.	Wheeling	Marion	R 10
Gossage, Samuel		Monroe	R 6
Graesser, Bernard	Battle Creek	Ida.	R 23
Graff, Valentine	Ciarinda	Page	R 28-29
Graham, Allen D.		Cedar	R 5-5Ex
Graham, S. L.	Ottumwa	Wapello	R 39-40-40Ex-41
Graham, William	Indianola	Warren	S 16-17
Grant, James	Davenport	Scott	R 4
Grant, Whitaker M.	Davenport	Scott	R 20
Grantham, John P.	Mt. Pleasant	Henry	R 12
Grason, Jacob C.	Council Bluffs	Pottawattamie	R 36-37
Graves, Howard	Estherville	Emmet	R 11
Graves, Julius K.	Dubuque	Dubuque	R 16 S 19-20
Gray, Frank A. J.	Sweetie'd C't'r	Muscatine	R 16-17
Gray, George W.	Lansing	Allamakee	R 7 S 8-8Ex-9-9Ex-10
Gray, Ross C.	Rockwell City	Calhoun	R 36-37
Greeley, W. M.	Ames	Story	R 29-30-31
Green, Benjamin	Adel	Dallas	R 4-6
Green, George F.	Sabula	Jackson	R 1-1Ex-4 S 8-8Ex-9-9Ex
Green, Harry H.	Plainfield	Bremer	R 20
Green, Henry	Monmouth	Jackson	R 10
Green, J. A.	Stone City	Jones	S 24-25
Green, James C.		Henry	R 4
Green, John W.	Davenport	Scott	R 13-14
Greene, Edmund K.	Reinbeck	Grundy	R 35-36
Greene, Robert A.	East Peru	Madison	R 29-30-31
Greene, William J.	Clinton	Clinton	R 34-35 S 36-37
Greenell, W. J.	Clinton	Clinton	S 28-39
Greenleaf, D. C.	Bloomfield	Davis	R 5-5Ex
Greenlee, F. P.	Villisca	Montgomery	R 21
Greenlee, James F.	Knoxville	Marion	S 18-19
Greenwood, C. G.	Silver City	Mills	R 32-32Ex
Gregory, Ross H.	Nevinville	Adams	R 30-31
Grier, George E.	Deep River	Poweshiek	R 32-32Ex-33
Griffin, Thomas F.	Sioux City	Woodbury	R 35-36-37-38
Griffith, George E.	Indianola	Warren	R 11 S 12-13

**Grand River, in Tenth General Assembly.

†Pilot Mound, in Twenty-sixth General Assembly.

§Seat in Thirty-fifth General Assembly contested by Clement F. Kimball; contest decided in favor of contestant.

NAME	P. O. ADDRESS	HOME COUNTY	SESSIONS
Griffith, Isaac W.	Lee	R 2
Griffith, John M.	Shenandoah	Page	R 19
Griggs, Thomas W.	Davenport	Scott	R 34-35
Grimes, James W.	Burlington	Des Moines	R 4
Grimes, Joseph	Colesburg	Delaware	R 7 S 12-13
Grimwood, E. A.	Oxford Jct.	Jones	R 39-40-40Ex-41
Grinnell, Josiah B.	Grinnell	Poweshiek	S 6-7
Gripp, Ira A.	Afton	Union	R 41
Griswold, H. J.	Winthrop	Buchanan	R 25-26-26Ex S 28-29
Griswold, W. H.	Lee	R 6
Groneweg, William	Council Bluffs	Pottawattamie	S 22-23-24-25
Grote, J. F.	West Side	Crawford	R 26-26Ex
Grout, Henry W.	Waterloo	Black Hawk	R 34-35 S 36-37
Gue, Benjamin F.	Big Rock	Scott	R 7-8-8Ex S 9-9Ex-10
Guiberson, Edwin R.	Winterset	Madison	R 3-7
Guinn, William J.	Belle Plaine	Benton	R 24
Gunderson, Chas. L.***	Pocahontas	Pocahontas	R 38-39
Gunderson, O. E.	Forest City	Winnebago	S 41
Gurley, William H. F.	Davenport	Scott	R 8
Gurley, Z. H.	†Lamoni	Decatur	R 25-26-26Ex
Guthrie, James A.	New Hartford	Butler	R 12
Guthrie, Newton	Hartford	Warren	R 9-9Ex
Hackler, Charles W.	Fort Dodge	Webster	R 32-32Ex-33
Hadley, Peter	Fort Dodge	Webster	R 35-36
Hadley, William F.	Winterset	Madison	R 17
Hagens, J. C.	Mount Ayr	Ringgold	S 8-8Ex-9-9Ex
Hagemann, F. P.**	Waverly	Bremer	S 35-36
Hager, A. L.	Greenfield	Adair	S 24
Hager, J. H.	Waukon	Allamakee	R 41
Haines, Robert M.	Grinnell	Poweshiek	S 17-18
Haines, Thomas E.	Altoona	Polk	R 19
Hakes, Montague	Laurens	Pocahontas	R 30-31
Hale, John K.	Anamosa	Jones	R 36 S 37-38-39-40-40Ex
Hale, William	Glenwood	Mills	R 10-11
Halgrims, Colonel	Humboldt	Humboldt	R 34-35
Hall, Benton J.	Burlington	Des Moines	R 14 S 19-20
Hall, Charles A.	Bedford	Taylor	R 36-37
Hall, John	Eldora	Hardin	R 16
Hall, John C.	Boone	Boone	R 22-23
Hall, Jonathan C.	Burlington	Des Moines	R 8-8Ex
Hall, William H.	Osceola	Clarke	R 19-20
Hall, William S.	Dubuque	R 5-5Ex
Hallock, John A.	Exira	Audubon	R 17
Halstead, Thomas F.	Winthrop	Buchanan	R 35
Ham, Moses M.	Dubuque	Dubuque	S 17-18
Hamann, Albert W.	Davenport	Scott	R 29
Hambleton, A. F. N.	Oskaloosa	Mahaska	R 30-31-32-32Ex
Hamblin, Dennis	Conway	Taylor	R 20
Hamill, Smith	Keokuk	Lee	R 3
Hamilton, Aug. H.	Ottumwa	Wapello	S 12-13
Hamilton, Horace	National	Clayton	R 12
Hamilton, J. D. M.	Fort Madison	Lee	R 17
Hamilton, Joseph M. C.	Fort Madison	Lee	R 34-35
Hamilton, John S.	Fort Madison	Lee	R 5Ex
Hamilton, John T.	Cedar Rapids	Linn	R 21-22-23
Hamilton, William W.	Dubuque	Dubuque	S 5-5Ex-6
Hammer, David	McGregor	Clayton	S 8-8Ex-9-9Ex
Hammill, John	Britt	Hancock	S 33-34
Hammond, J. M.	Hamburg	Fremont	R 21
Hanan, Darius B.	Fredericksburg	Chickasaw	R 14-15
Hanchett, Lewis S.	Waverly	Bremer	R 19 S 22-23
Hand, George W.	Dakota	Humboldt	R 11
Haney, Roy	Glenwood	Mills	R 41
Hanna, George W.	LuVerne	Kossuth	R 30-31
Hanna, John W.	Vinton	Benton	R 38-39
Hanna, Thomas	Muscatine	Muscatine	S 17-18
Hanna, W. H.	Garrison	Benton	R 32-32Ex
Hansmann, Anton	DeWitt	Clinton	R 27-28
Hansen, Albert	Harlan	Shelby	R 35
Hansen, John T.	Davenport	Scott	R 37-38-40-40Ex-41
Hanson, Frank M.	Garner	Hancock	R 41

*Elected to fill vacancy caused by death of Watson E. Webster.

†Seat in Thirty-sixth General Assembly contested by Sherman W. De Wolf; contest decided in favor of incumbent.

*** Rolfe, in Thirty-ninth.

†Pleasanton, in Twenty-fifth General Assembly.

**Elected to fill vacancy caused by death of Charles Gates.

MEMBERS OF THE GENERAL ASSEMBLY—Continued

NAME	P. O. ADDRESS	HOME COUNTY	SESSIONS
Hanson, H. N.	Leland	Winnebago	R 41
Hanson, John M.	Mt. Pleasant	Henry	R 14
Hanson, Thor O.	Bode	Humboldt	R 32-32Ex-33
Hanson, W. O.	Forest City	Winnebago	R 27
Harbert, D. K.	Shellsburg	Benton	R 27-28
Harbour, R. R.	Oskaloosa	Mahaska	S 1-1Ex-2 R 3
Hardie, Thomas	Dubuque	Dubuque	R 6-9-9Ex
Harding, William L.	Sloux City	Woodbury	R 32-32Ex-33-34
Hardy, Baptist	Blomfield	Davis	R 20
Hardy, Dudley		Van Buren	R 1-1Ex-6
Harmon, Merritt W.	Independence	Buchanan	S 16-17-18-19-24-25
Harmon, W. P.			R 7
Harned, Sanford	Sigourney	Keokuk	R 16 S 17-18
Harper, Jared T.	Martinsburg	Keokuk	R 15
Harper, Samuel H.	Ottumwa	Wapello	S 29-30-31
Harper, T. G.	Burlington	Des Moines	S 25-26-26Ex
Harper, William	Kossuth	Des Moines	R 3-13
Harriman, W. F.	Hampton	Franklin	R 24-25 S 26-26Ex-27-28-29
Harrington, O. C.	Horton	Bremer	R 13
Harrington, T. P.	Algona	Kossuth	R 37-38
Harris, Amos	Centerville	Appanoose	S 4
Harris, Daniel M.	Exira	Audubon	R 8-8Ex
Harris, D. M.	Missouri Valley	Harrison	R 21
Harris, Thomas	Montezuma	Poweshiek	R 30
Harrison, E. P.	Oakland	Pottawattamie	R 39-40-40Ex-41
Harrison, George D.	Columbus City	Louisia	R 13
Harrison, Joseph E.	Iowa City	Johnson	R 2
Harrison, Thomas W.	Emmetsburg	Palo Alto	R 20
Harsh, J. B.	Creston	Union	S 22-23-24-25
Hart, Edward	*Wheatland	Clinton	R 21-22-23
Hart, Frank W.	Mount Vernon	Linn	R 19
Hart, Jacob	Mount Pleasant	Henry	R 12
Hart, L. W.	Independence	Buchanan	S 10-11
Hart, R. S.	Avoca	Pottawattamie	R 21-22
Hart, William S.	Waukon	Allamakee	R 30-31
Hartman, George S.	Fayette	Fayette	S 39-40-40Ex-41
Hartenbower, John H.	Winterset	Madison	R 13
Hartshorn, B. F.	Mason City	Cerro Gordo	R 13
Hartshorn, Eldin J.	Emmetsburg	Palo Alto	R 15 S 16-17-18-19
Hartshorn, F. C.	Clarion	Wright	S 29-30-31
Hartsock, William	South English	Keokuk	R 12
Harvey, Josiah	Des Moines	Polk	R 18
Harvey, Mahlon	Sibley	Osceola	R 32-32Ex-33-34
Hazelton, H. B.	Giidden	Carroll	R 24-25
Haskell, L. O.	Half Way Prairie	Monroe	R 8-8Ex
Haskell, Lorenzo O.	Eddyville	Monroe	R 15
Haskell, W. G.	Cedar Rapids	Linn	S 37-38-39-40-40Ex-41
Hasselquist, R. A.	Charlton	Lucas	R 28-29 S 30-31
Hastings, David C.	Quasqueton	Delaware	S 8-8Ex-9-9Ex
Hatch, Joshua H.	Des Moines	Polk	S 9-9Ex-10 R 12
Hathaway, J. M.	Onawa	Monona	R 27
Hattendorf, H. C.	Ocheyedan	Osceola	R 40-40Ex-41
Hauge, A. O.	Des Moines	Polk	R 38-39-40-40Ex
Haugen, G. N.	Northwood	Worth	R 25-26-26Ex
Hauger, W. E.	LaPorte City	Black Hawk	R 26-26Ex-27
Haun, William G.	Elk River	Clinton	R 3-4
Hauser, Thomas N.	Union	Hardin	R 23
Havens, Joseph W.	Sigourney	Keokuk	S 13-14
Havens, Thomas W.	Ankeny	Polk	R 19
Haviland, Squire W.	Salix	Woodbury	R 20
Hawk, William W.	Colfax	Jasper	R 28-29
Hawley, Theodore	Fort Dodge	Webster	S 12-13
Hawthorne, James	Nevada	Story	R 12
Haycock, Benj. A.	Richland	Keokuk	R 13
Hayden, John	Libertyville	Jefferson	R 12
Hayden, John W.	Libertyville	Jefferson	R 13
Hayes, Gordon	Red Oak	Montgomery	R 34
Hayes, Walter I.	DeWitt	Clinton	R 28Ex
Hays, Lorin N.	Knoxville	Marion	R 18
Hayward, William C.	Davenport	Scott	S 27-28-29-30-31
Hayzlett, George W.	*LaPorte City	Black Hawk	R 20-21
Hazelton, Arthur S.	Council Bluffs	Pottawattamie	S 28-29
Hazen, J. B.	West Point	Lee	R 26-26Ex-27

*Toronto, in Twenty-fourth General Assembly.

**Waterloo, in Twentieth General Assembly.

MEMBERS OF THE GENERAL ASSEMBLY

67

NAME	P. O. ADDRESS	HOME COUNTY	SESSIONS
Hazen, John T.	Avoca	Pottawattamie	R 34-35
Head, Albert	Jefferson	Greene	R 20-21-22-23
Head, Mahlon	Jefferson	Greene	R 28-29-30-31
Head, Francis A.	Cedar Rapids	Linn	S 35-36
Healy, E. P.	Britt	Hancock	R 39-40-40Ex
Healy, Thomas P.	Fort Dodge	Webster	S 26-26Ex-27-28-29
Heaton, Ernest J.	Shannon City	Union	R 35
Hebard, Alfred	Burlington	Des Moines	R 1-1Ex S 16-17-18-19
Heberling, George C.	Sabula	Jackson	R 14-15
Hedges, Christian	Marengo	Iowa	S 18
Hedges, Nathaniel G.	Charleston	Lee	R 8-8Ex S 11-12
Hedrick, John W.	Ottumwa	Wapello	S 4
Held, G. E.	Hinton	Plymouth	R 39-40-40Ex-41
Heles, Philip	N. Buena Vista	Dubuque	R 30-31-32-32Ex
Helm, Phineas	Butlerville	Tama	R 10
Helmer, Charles C.	Carroll	Carroll	S 36-37
Helming, Otto A.	Waukon	Allamakee	R 35-36-37
Hemenway, H. C.	Cedar Falls	Black Hawk	R 16 S 17-18-19-20
Hempel, J. G.	Elkader	Clayton	R 40-40Ex-41
Hendershott, H. B.	Ottumwa	Wapello	S 3-4
Hendershott, I. B.	Otley	Marion	R 23-26-26Ex
Henderson, G. W.	Rolfe	Pocahontas	S 25-26-26Ex
Henderson, Henry C.	Marshalltown	Marshall	S 10-11
Henderson, John W.	Cedar Rapids	Linn	S 18-19-20-21
Henderson, Lorán R.	Anderson	Fremont	R 19-20
Henderson, M. L.	Randall	Hamilton	R 40-40Ex
Henderson, Paris P.	Indianola	Warren	S 8-8Ex
Hendrie, James S.	Pacific City	Mills	S 20-21
Henigbaum, Fred G.	Davenport	Scott	S 36-37
Hepner, George	Augusta	Des Moines	S 3-4
Herman, John F.	Boone	Boone	R 36
Heron, John	Lockridge	Jefferson	R 17
Hersey, Lewis G.	Earlville	Delaware	S 16 R 20
Hershberger, J. K.		Jackson	R 6
Hertert, El. M.	Harlan	Shelby	R 29
Hesser, Frederick	Fort Madison	Lee	R 4 S 9-9Ex-10
Hewett, S. B., Jr.	Eagle Grove	Wright	R 14
Hlatt, John C.	Lynnville	Jasper	R 17
Hickenlooper, Thomas	Albia	Monroe	R 33-34
Hickey, William H. †	Aurelia	Cherokee	R 32
Higgins, Allen	Clipper	Ringgold	R 17
Higgins, R. J.	Jefferson	Greene	R 41
Hildreth, A. B. F.	Charles City	Floyd	R 10
Hill, Lafe	Nora Springs	Floyd	R 41
Hills, Jefferson D.	Knoxville	Marion	S 4-5-5Ex
Hillyer, L. W.	Platteville	Taylor	S 10-11
Hillsinger, George E.	Sabula	Jackson	R 28-29 S 35-36
Hillsinger, John	Sabula	Jackson	S 10-11
Hilton, James	Albia	Monroe	R 14
Himebanch, Fred	Estherville	Emmet	R 40-40Ex
Hindman, John	Iowa City	Johnson	R 15
Hinkhouse, R. W.	Wilton Jet.	Cedar	R 26-26Ex
Hinkle, George W.	Harvard	Wayne	R 27-28
Hinkle, Josiah		Lee	R 6
Hinkson, F. O.	Stuart	Guthrie	R 27
Hinman, John F.	Primghar	O'Brien	R 24
Hinman, S. N.	Belmond	Wright	R 25-26-26Ex
Hipwell, Charles G.	Davenport	Scott	R 22-23-24 S 25-26-26Ex
Hirschler, Christian	Franklin Cent'r	Lee	R 13
Hitchcock, Arad	Osage	Mitchell	S 16
Hixon, Oliver F.	Marietta	Marshall	R 10
Hixson, Samuel	Walnut City	Appanoose	R 18
Hoag, Amos	Locust Lane	Winneshiek	R 8-8Ex
Hoag, Edwin B.	College Springs	Page	R 16-17
Hobart, Alva C.	Cherokee	Cherokee	S 26-26Ex-27-28-29
Hobbs, Edgar L.	Manson	Calhoun	R 22-23
Hobbs, Wesley C.	Fort Madison	Lee	R 16
Hobson, Joseph	West Union	Fayette	R 13
Hogan, Dennis P.	Messena	Cass	R 34
Hogeland, James S.	Colton	Monroe	R 20
Hoggatt, Lucius Q.	Ames	Story	R 15
Hogin, James L.	Sigourney	Keokuk	S 5-5Ex-6
Hogin, John C.	Sigourney	Keokuk	S 10
Hogue, Ernest L.	Blencoe	Monona	S 29-30-31

†Red Oak, Montgomery county, in Sixteenth, Seventeenth, Eighteenth and Nineteenth General Assemblies.

‡Died January 30, 1908; vacancy was not filled.

MEMBERS OF THE GENERAL ASSEMBLY—Continued

NAME	P. O. ADDRESS	HOME COUNTY	SESSIONS
Holbert, Aaron B. †	Greeley	Delaware	R 36
Holbrook, Joseph*	Manchester	Delaware	R 20
Holbrook, Norman B.	Marengo	Iowa	R 17-20-21-23
Holden, Howard M.	Washington	Washington	R 11
Holdoegel, Perry C.	Rockwell City	Calhoun	S 37-38-39-40-40Ex
Holdridge, Dilazon D.	Independence	Buchanan	R 10
Holland, E. C.	Milton	Van Buren	R 24
Holland, Joshua		Des Moines	R 1-1Ex
Hollenbeak, R. W.	Adair	Adair	R 30-31
Holliday, J. F.	Morning Sun	Louisa	R 23-24
Hollingsworth, Isaac	Montrose	Lee	R 15
Hollingsworth, Louis	Pecks	Keokuk	R 9-9Ex
Hollis, C. A.	Cedar Rapids	Linn	R 40-40Ex-41
Hollman, Joseph	Fort Madison	Lee	S 11-12
Holloway, C. E.	Thurman	Fremont	R 38
Holmes, Adoniram J.	Boone	Boone	R 19
Holmes, Allen E.	Denver	Bremer	R 11
Holmes, Otis H.	Algona	Kossuth	R 32-32Ex-33
Holmes, Robert	Cedar Rapids	Linn	R 5-5Ex
Holmes, William H.	Anamosa	Jones	R 5-5Ex-6 S 9-9Ex
Holyoke, Thomas	Grinnell	Poweshiek	R 9-9Ex
Homan, Edmund	Mount Etna	Adams	R 18
Homer, Harlan P.	Waterloo	Black Hawk	R 16
Homrighaus, John	Denver	Bremer	R 22-25
Hood, Alfred	Winterset	Madison	R 9-9Ex
Hood, James M.	Hamburg	Fremont	R 13
Hook, Ellis J.	Decorah	Winneshiek	R 38
Hoover, D. F.	Waterloo	Black Hawk	R 24-25
Hopkins, Frank M.	Guthrie Center	Guthrie	S 28-29-30-31-32-32Ex
Hopkins, John F.	Swede Point	Boone	R 13
Hopkirk, William	Lockridge	Jefferson	R 13-14-15
Horchem, B. J.	Dubuque	Dubuque	R 36-37 S 38-39-40-40Ex-41
Hornaday, Nathan S.	Lenox	Taylor	R 18
Hornish, John P.	Keokuk	Lee	R 23-24
Hortsman, Henry	*Wheatland	Clinton	R 16-24
Horton, Charles C.		Muscatine	R 15-16
Horton, Edward F.		Appanoose	R 10
Horton, James S.	Oto	Woodbury	R 24
Horton, Oliver	Glidden	Carroll	R 22-23
Horton, Tyrus	Martinsburg	Keokuk	R 25
Hospers, Henry	Orange City	Stoux	R 22-23 S 26-26Ex-27
Hotchkiss, A. T.	Adel	Dallas	S 26-26Ex-27
Hotchkiss, Loyal D.	§Bloomfield	Davis	R 16-17-21-22-23
Hotchkiss, Marvin	Bloomfield	Davis	R 8-8Ex
Hovey, Joseph M.	Jesup	Buchanan	R 14
Howard, George W.	Bradford	Chickasaw	S 9-9Ex
Howell, John	Glasgow	Jefferson	S 1Ex-2-3
Howland, Elisha A.	Otisville	Franklin	S 14
Howland, Elisha A.	Belmond	Wright	S 15
Hoyt, Edwin H.	Lamont	Buchanan	S 33-34
Hubbard, Elbert H.	Sioux City	Woodbury	R 19 S 28-29
Hubbard, Wilbur F.	Neola	Pottawattamie	R 41
Hubbel, Levi M.	Wash. Prairie	Winneshiek	R 18-19
Hudnutt, Joseph O.	Leroy	Bremer	R 9-9Ex
Huff, C. W.	Massena	Cass	R 39-40-40Ex-41
Huff, Henry L.	Eldora	Hardin	R 13
Huff, Herbert A.	Eldora	Hardin	R 34-35
Huffaker, Henry H.	Silver City	Mills	R 33
Hufschmidt, Robert	Lansing	Allamakee	R 29
Huggins, Alex Z.	Mount Ayr	Ringgold	R 11
Hughes, John, Jr.	Williamsburg	Iowa	R 27-28-29 S 30-31-32-32Ex
Hughes, Thomas	Iowa City	Johnson	S 1-1Ex
Hull, Andrew Y.	Lafayette	Polk	S 4
Hull, Justin N.	Lake Mills	Winnebago	R 18
Hume, Thomas H.	St. Ansgar	Mitchell	R 30-31-32-32Ex
Humeston, Alva	Humeston	Wayne	R 15
Humphrey, Wm. T. R.	Clarion	Wright	R 20
Huner, Jacob		Lee	S 1-1Ex
Hunt, Benjamin T.	Elkader	Clayton	S 10-11
Hunt, Cephas B.	Greenfield	Adair	S 19-20

†Died; S. W. Klaus of Earlville, elected December 27, 1916, to fill vacancy.

*Died January 31, 1884; L. G. Horsey elected to fill vacancy.

**Toronto, in Sixteenth General Assembly.

§Pulaski, in Twenty-first General Assembly.

NAME	P. O. ADDRESS	HOME COUNTY	SESSIONS
Hunt, Charles W.	Logan	Harrison	R 34-35
Hunt, Daniel	Avoca	Pottawattamie	R 16
Hunt, David	New Pr'vid'nce	Hardin	R 8
Hunt, William B.	Burlington	Des Moines	R 26-26Ex-27
Hunter, Fred H.	Ankeny	Folk	R 33
Hunter, I. S.	Schaller	Sac.	R 22
Hunter, John D.	Webster City	Hamilton	R 12-13
Hunter, Robert	Sioux City	Woodbury	S 33-34
Huntley, Clark W.	Chariton	Lucas	R 34-35
Huntley, L. S.	Chariton	Lucas	R 26-26Ex
Hurley, James S.	Wapello	Louisa	S 9-9Ex-10-13-14
Hurn, D. W.	Clear Lake	Cerro Gordo	R 28-29
Hurst, Alfred	Maquoketa	Jackson	S 24-25-26-26Ex-27
Hurst, Dennis A.	Bloomfield	Davis	R 10
Huskins, John P.	Washington	Washington	R 20
Hutchins, Clayton B.	Algona	Kossuth	R 34-35
Hutchinson, Joseph G.	Ottumwa	Wapello	R 18 S 19-20-21-22
Hutchinson, Robert M.		Iowa	R 4
Hutchinson, Sam'l F.	Lake City	Calhoun	R 18
Hyde, Andrew	Pleasant Valley	Scott	R 5-5Ex
Ide, George A.	Creston	Union	R 33
Ingersoll, F. W.	Tama	Tama	R 33-39
Ingwersen, Martin	Clinton	Clinton	R 36
Inman, Loren W.	Marble Rock	Floyd	R 32-32Ex-33
Inskip, Phineas			R 6
Ireland, Alexander B.	Camanche	Clinton	S 13-14
Irish, John P.	Iowa City	Johnson	R 12-13-14
Irwin, John N.	Keokuk	Lee	R 16-19
Irwin, Samuel	New Virginia	Warren	R 16
Israel, Joseph A.	Ashland	Wapello	R 17
Jackson, A. E.	Tama	Tama	R 26-26Ex-27
Jackson, A. W.	Stanwood	Cedar	R 37
Jackson, Calvin J.	Danville	Des Moines	R 9-9Ex
Jackson, Daniel S.	Charles City	Floyd	R 5-5Ex
Jackson, Geo. H.	Sioux City	Woodbury	S 36-37
Jackson, John H.	Sioux City	Woodbury	S 30-31-32-32Ex
Jackson, T. Walter	Toledo	Tama	R 7
Jacobs, John W.	Lake City	Calhoun	R 33-34-35
Jacobs, William	Lancaster	Keokuk	R 2-3
Jacobson, Abraham	Decorah	Winneshiek	R 30-31
Jacobson, Ole H.†	Kimballton	Audubon	R 34-35
Jaeger, Louis M.	Burlington	Des Moines	R 27-28-29
Jamieson, William D.*	Shenandoah	Page	S 32-32Ex-33
Jamison, George	Wapello	Louisa	R 17
Jamison, James E.	Burlington	Des Moines	R 35-36
Jamison, James H.	Osceola	Clarke	S 24-25-30-31-32-32Ex
January, Huston	Bedford	Taylor	R 15
Jay, Austin	Moravia	Monroe	R 24-25
Jay, Evan	Mt. Pleasant	Henry	S 1-1Ex-2
Jay, John T.	Manning	Carrroll	R 26-26Ex-27
Jaqua, Gamaliel	Traer	Tama	R 16-17
Jeffries, Salem	Newton	Jasper	R 10
Jenkins, Jeremiah	Maquoketa	Jackson	S 6-7
Jenks, John H.	Avoca	Pottawattamie	R 28-29
Jennings, Benjamin	Columbus City	Louisa	R 15
Jennings, John D.	Dubuque	Dubuque	R 8-8Ex-S 9-9Ex-10
Jennings, John H.	Boone	Boone	R 18
Jenson, Walter P.	Pocahontas	Pocahontas	R 35
Jepson, C. N.	Sioux City	Woodbury	R 30-31
Jessen, John C.	Sioux City	Story	R 36-37
Jessup, Elias	New Pr'vid'nce	Hardin	S 15-16
Jessup, Levi		Henry	R 4
Jester, Joshua	Paton	Greene	R 24-25
Jewell, Andrew J.	Oskaloosa	Mahaska	R 23
Jewell, Jacob	Decorah	Winneshiek	R 23-24
Jewell, Philo M.	Decorah	Winneshiek	R 32-33Ex-33 S 34-35
Jewett, Charles F.	Polo Station	Worth	R 23 S 24-25
Johns, Thomas E.	Keswick	Keokuk	R 19
Johnson, Benjamin W.	Marshalltown	Marshall	R 12
Johnson, Calvin R.	Hopeville	Clarke	R 10
Johnson, Eli	Cherokee	Cherokee	R 12
Johnson, Emmons	Waverly	Bremer	S 13
Johnson, E. Smyth	Belle Plaine	Benton	R 16-17
Johnson, Francis	Terrill	Dickinson	R 40-40Ex-41

†Seat in Thirty-fifth General Assembly contested by M. F. Foley, contest decided in favor of incumbent.

*Resigned March 3, 1909, to take seat in Congress; vacancy was not filled.

MEMBERS OF THE GENERAL ASSEMBLY—Continued

NAME	P. O. ADDRESS	HOME COUNTY	SESSIONS
Johnson, Gilman L.	Maquoketa	Jackson	R 19 S 20-21
Johnson, Hadley D.	Council Bluffs	Pottawattamie	S 4
Johnson, John A.		Wapello	S 7-8-8Ex
Johnson, J. H.	Knoxville	Marion	R 41
Johnson, John C.	Richland	Keokuk	S 12
Johnson, J. Kelly	Oskaloosa	Mahaska	S 18-19
Johnson, J. M.	Sumner	Bremser	R 23-24
Johnson, John V.	Red Oak	Montgomery	R 20
Johnson, Jonas P.	Gowrie	Webster	R 26-26Ex
Johnson, Karl J.	Osage	Mitchell	R 33-34
Johnson, Martin N.	Decorah	Winneschiek	R 16 S 17-18
Johnson, Polla			R 5-5Ex
Johnson, W. S.			R 7
Johnston, Andrew	Mount Ayr	Ringgold	R 14-15
Johnston, C. F.	Sheffield	Franklin	R 26-26Ex-27 S 41
Johnston, James F.	Chariton	Lucas	R 36-37 S 39-40-40Ex
Johnston, Robert J.	Humboldt	Humboldt	R 36-37
Johnston, Thomas W.	Dubuque	Dubuque	R 15-16-23
Jolly, Lafayette	Pleasantville	Marion	R 22
Jones, Alvin	Malcom	Poweshiek	R 24-25
Jones, C. B.		Warren	R 6
Jones, Frank F.	Villisca	Montgomery	R 30-31-32-32Ex S 35-36
Jones, Fred W.	Spirit Lake	Dickinson	R 35-36
Jones, George W.	Des Moines	Polk	R 13
Jones, Ira W.	Clear Lake	Cerro Gordo	R 36-37
Jones, Julius M.	Webster City	Hamilton	R 20
Jones, Leroy G.	Ft. Madison	Lee	R 33
Jones, Samuel W.	Oskaloosa	Mahaska	R 22
Jones, Thomas D.	Winterset	Madison	R 8-8Ex
Jones, William G.	Oskaloosa	Mahaska	R 28-29 S 30-31-32- 32Ex
Jones, W. F.	Denova	Henry	R 27
Jordan, James C.	Des Moines	Polk	S 5-5Ex-6 R 18
Jordan, Miles		Marion	R 6
Jordan, Moses C.	Central City	Linn	R 16
Jordan, Samuel	Moulton	Appanoose	R 15-10
Joy, William L.	Sioux City	Woodbury	R 10-11
Junkin, Joseph M.	Red Oak	Montgomery	S 26-26Ex-27-28-29
Justice, G. A.	Defiance	Shelby	R 38-39
Kaier, Martin E.	Sherrills Mt.	Dubuque	R 14
Kamrar, John L.	Webster City	Hamilton	S 19-20
Kane, Allen J.	Dubuque	Dubuque	R 35-36
Kasa, J. O.	Wallingford	Emmet	R 24
Kasson, John A.	Des Moines	Polk	R 12-13-14
Kauffman, Jacob	Mt. Pleasant	Henry	R 16-17
Keables, Benjamin F.	Pella	Marion	R 13-14
Keagy, H. R.	Epworth	Dubuque	R 29
Keatley, J. H.	Council Bluffs	Pottawattamie	R 21
Keck, Joseph A.	Utica	Van Buren	R 28
Kegler, A. G.	Bellevue	Jackson	S 22-23
Keller, Isaac	Mt. Ayr	Ringgold	S 12-13-18-19
Kelley, John H.	Altoona	Polk	R 32-32Ex
Kelley, William	Leon	Decatur	R 19
Kellogg, C. E.	Corning	Adams	R 38
Kellogg, George A.	Mo. Valley	Harrison	R 32-32Ex-33
Kellogg, Racine D.	Garden Grove	Decatur	R 32-32Ex-9-9Ex
Kelly, Charles	LeClaire	Scott	R 12
Kelly, Henry	Osage	Mitchell	R 15
Kelly, M. J.	Williamsburg	Iowa	S 22-23-24-25
Kelly, T. L.	Brayton	Audubon	R 27
Kelsey, William		Fremont	R 6
Kelso, Joseph, Jr.	Bellevue	Jackson	R 35-36
Kendall, Albert W.	Delmar	Clinton	R 32-32Ex-33
Kendall, Nathan E.	Albia	Monroe	R 28-29-30-31-32- 32Ex
Kennan, John C.	Vinton	Benton	R 22
Kennedy, Charles A.	Montrose	Lee	R 30-31
Kennedy, Charles A.	Ida Grove	Ida	R 20
Kennedy, William S.	Farmington	Lee	R 41
Kent, James M.	Onion Grove	Cedar	S 8-8Ex-9-9Ex
Kent, John B.	Rolfe	Pocahontas	R 28
Kent, John W.	Chariton	Lucas	R 41
Kent, Josiah		Lee	R 1Ex
Kent, William G.	Ft. Madison	Lee	R 21 S 22-23-24
Kephart, Ezekiel B.	Western	Linn	S 14-15
Kepple, Presley L.	Ionla	Chickasaw	R 36-37-38

NAME	P. O. ADDRESS	HOME COUNTY	SESSIONS
Kern, C. B.	Norwalk	Warren	R 37-38 S 41
Kern, John	Norwalk	Warren	S 9-9Ex
Kerr, Daniel	Grundy Center	Grundy	R 20
Kerr, William G.	Grundy Center	Grundy	R 28-29
Ketcham, James P.	Marengo	Iowa	R 13 S 14
Kilburn, Galen F.	Fontanelle	Adair	R 12
Kilburn, L. M.	Fontanelle	Adair	S 25-26-26Ex-27
Killen, John	Monona	Clayton	R 20-21
Kimball, Aaron	Cresco	Howard	S 17-18
Kimball, Clement F.	Council Bluffs	Pottawattamie	S 35-36-37-38
Kimball, Thomas	Lamolle	Marshall	R 28
Kimberly, David W.	Davenport	Scott	R 36-37 S 38-39-40-40Ex-41
Kime, John W.	Fort Dodge	Webster	R 39
Kimmel, William C.	Sheldon	O'Brien	S 30-31-32-32Ex
Kinert, David	Jones	R 5-5Ex	R 5-5Ex
King, James A.	Spencer	Clay	R 40-40Ex-41
King, John H.	Hampton	Franklin	R 17-18
King, Nelson	Whitesboro	Keokuk	R 1-1Ex
King, Stephen	Whitesboro	Harrison	R 10
King, William B.	Spring Creek	Tama	S 10-11
King, Will L.	Hubbard	Hardin	R 38
Kingland, Thomas A.	Lake Mills	Winnebago	R 35 S 37-38
Kinne, George	Curlew	Palo Alto	S 30-31-32-32Ex
Kinne, Samuel H.	Lansing	Allamakee	S 14-15-16-17
Kinsey, Lewis	Grandview	Louisa	R 5Ex
Kinsman, John N.*	Newton	Jasper	R 1-1Ex
Kirkpatrick, Andrew J.			R 6
Kirkwood, J. E.	Mo. Valley	Harrison	R 28
Kirkwood, Samuel J.	Iowa City	Johnson	S 6-7
Klaus, S. W.†	Earlville	Delaware	R 37-38
Klay, Gerrit	Orange City	Sioux	R 33-34-35
Klemme, William H.	Ridgeway	Winneshiek	R 25-26-26Ex-27
Kline, Fred W.	Dodgeville	Des Moines	R 22
Kline, W. W.	South English	Keokuk	R 21
Kling, H. B.	Woodbine	Harrison	R 29-30-31
Klinker, Peter J.	Denison	Crawford	R 36-37
Knapp, Thomas B.	Iowa Falls	Hardin	R 11-12
Knickerbocker, E. H.	Fairfax	Linn	R 37-38-39
Knight, William J.	Dubuque	Dubuque	R 18 S 21-22
Knoll, Frederick M.	Sageville	Dubuque	R 9-9Ex-17-23 S 10-11-12-13
Knox, Peter	Eddyville	Wapello	R 10-11
Knudson, Irving H.	Jewell	Hamilton	R 41
Knutson, C. A.	Clear Lake	Cerro Gordo	R 40-40Ex-41
Kolthoff, John H.	Dresden	Chickasaw	R 29
Koontz, George W.	Iowa City	Johnson	R 28-29-30-31-32-32Ex-33-34-35
Kopp, John M.	Dodgeville	Des Moines	R 17
Kopp, William F.	Mt. Pleasant	Henry	R 36
Koto, Paul O.	Forest City	Winnebago	R 28
Kreibitz, Frederick H.	Donnellson	Lee	R 34
Kroiger, J. W.	New Hampton	Chickasaw	R 27
Krouse, John	Corydon	Wayne	R 37-38
Kuhlemeier, Aug. H.	Burlington	Des Moines	R 19
Kuhn, Jacob	Anita	Cass	R 20
Kull, Hermann	Cresco	Howard	R 32-32Ex-33-34
Kulp, David E.	West Bend	Palo Alto	R 34-35
Kurtz, John E.		Linn	R 6
Kyte, F. M.	Osceola	Clarke	R 23
Lacey, John F.	Oskaloosa	Mahaska	R 13
Ladd, W. G.	Clarksville	Butler	R 26-26Ex-27
Laffer, Charles C.	Sigourney	Keokuk	S 36-37
La Force, D. A.	Ottumwa	Wapello	R 21
Laird, F. M.	Tabor	Fremont	R 30-31
Lake, Frank C.	Sioux City	Woodbury	R 37-38-39-40-40Ex
Lake, Jed.	Independence	Buchanan	R 9-9Ex
Lake, William	Clinton	Clinton	R 18
Lakin, William B.	Fayette	Fayette	R 9-9Ex S 11
Lambert, Leroy	Redfield	Dallas	R 7-8-8Ex-12
Lambert, Samuel S.	Lime Springs	Howard	R 18-19
Lambert, Thomas	Sabula	Jackson	R 26-26Ex-27 S 28-29-30-31-32-32Ex

*Unseated January 21, 1848, having removed from Jasper county.

†Elected to fill vacancy caused by death of A. B. Holbert.

‡Dubuque, in Ninth, Ninth Extra, Tenth, Eleventh, Twelfth and Thirteenth General Assemblies.

‡‡Wiscotta, in Seventh, Eighth and Eighth Extra General Assemblies.

MEMBERS OF THE GENERAL ASSEMBLY—Continued

NAME	F. O. ADDRESS	HOME COUNTY	SESSIONS
Lamkin, C. B.	Inwood	Lyon	R 30
Lamme, William	Burlington	Des Moines	R 15
Landes, John F.	Hopeville	Clarke	R 11
Lane, B. B.	Maxwell	Polk	R 23-24
Lane, James T.	Davenport	Scott	R 9-9Ex
Lane, Lorenzo D.	Hampton	Franklin	R 16
Laney, W. J.	Decatur City	Decatur	R 7
Langan, Hugh	West Side	Crawford	R 29
Langan, Raymond C.	Clinton	Clinton	R 29-30-31
Langfitt, John N.	Greenfield	Adair	R 37-38 S 41
Langton, James A.		Dubuque	R 2
Larimer, Andrew M.	Le Claire	Scott	S 11-12
Larimer, A. V.	Council Bluffs	Pottawattamie	R 6
Larabee, Frederic	Ft. Dodge	Webster	S 33-34-35-36
Larrabee, William	Clermont	Fayette	S 12-13-14-15-16-17-18-19-20
Larrabee, William, Jr.	Clermont	Fayette	R 29-33-34-35
Larson, E. A.	Red Oak	Montgomery	R 37-38-39
Larson, Nels	Hesper	Winneshiek	R 21-22
Larson, J. E.	West Branch	Cedar	R 38
Latham, James W.	Keosauqua	Van Buren	R 10
Lathrop, George W.	Oxford Mills	Jones	R 16-21
Lathrop, Willis A.	Butler Center	Butler	R 10
Latimer, A. D.	Shenandoah	Fremont	R 41
Latner, Wendelin	Lattnerville	Dubuque	R 15
Laub, Henry C.	Denison	Crawford	R 18
Lauder, J. W.	Afton	Union	R 25-26-26Ex
Lavender, J. F.	Rockwell City	Calhoun	R 26-26Ex-27
Law, John	Forest City	Winneshiek	R 23
Lawrence, Albert H.	LeMars	Plymouth	S 17-18
Lawrence, J. S.	Sioux City	Woodbury	S 22-23
Leach, Elmer F.	Mt. Pleasant	Henry	R 34
Leach, William B.	Cedar Rapids	Linn	R 12
Leahy, Michael A.	Hampton	Franklin	R 14-15
Leake, Joseph E.	Davenport	Scott	R 8Ex S 9-9Ex-11
Leavitt, John H.	Waterloo	Black Hawk	S 14
Le Compete, Karl M.	Corydon	Wayne	S 37-38
Lee, C. Orville	Sac City	Sac	R 36-37
Lee, Daniel S.	Independence	Buchanan	R 13
Lee, John M.	Lacona	Warren	R 14
Lee, Nelson J.	Estherville	Emmet	R 32-32Ex-33
Leech, Andrew			R 1-1Ex
Leech, Louis J.	West Branch	Cedar	R 29-30-31
Leffingwell, Charles E.	Wheatland	Clinton	R 12
Leffingwell, Douglas	McGregor	Clayton	R 11
Leffingwell, Wm. E.	*Lyons	Clinton	R 1-1Ex S 3-4
Legel, John G.	Charles City	Floyd	S 34-35
Lehfeldt, Rudolph	Denison	Crawford	S 25-26-26Ex
LeLacheur, Edward L.	Plum Springs	Delaware	R 8-8Ex
Lemert, Edward L.	Albion	Marshall	R 19
Lenocker, Alfred A.	Oakland	Pottawattamie	R 34-35
Lenocker, Reuben A.	Dexter	Madison	R 36-37
Leonard, Arthur	Corning	Taylor	R 40-40Ex-41
Lepley, Ellet	Beaman	Grundy	R 41
LeRoy, Millard F.	Manchester	Delaware	R 35
Lessenger, Jacob H.	West Point	Lee	R 17
Letovsky, J. M. Barta	Iowa City	Johnson	R 23
Letts, C. F.	Ainsworth	Washington	R 39-40-40Ex
Letts, Hilton M.	Columbus Jct.	Louisa	R 27-28
Le Valley, C. J.	Sheffield	Franklin	R 38-39
Lewellen, Philip W.	Clarinda	Page	S 17-18
Lewis, Abner	Maynard	Fayette	R 18
Lewis, J. H.	Osceola	Clarke	R 37
Lewis, Lester W.	Seymour	Wayne	R 22-23 S 24-25
Lewis, Lester W.	Clarinda	Page	S 29-30-31
Lewis, Warner	Dubuque	Dubuque	S 3-4
Lewis, William B.	Brighton	Washington	R 6 S 8-8Ex-9-9Ex
Lewis, W. R.	Montezuma	Poweshiek	S 27-28
Lewis, Winfield S.	Malvern	Mills	R 18-19
Lichty, E. M.	Waterloo	Black Hawk	R 40-40Ex-41
Liebernecht, Ernest	Wapello	Louisa	R 40-40Ex-41
Limbock, A.	Dyersville	Dubuque	R 22
Linderman, Charles	Clarinda	Page	R 11-24-25
Lindley, Elwood	Redfield	Dallas	R 10

*De Witt, in Third and Fourth General Assemblies.

NAME	P. O. ADDRESS	HOME COUNTY	SESSIONS
Lindley, John M. †	Winfield	Henry	S 26-37
Lindsay, Samuel B.	Waubeck	Warren	R 10
Linehan, John J.	Summerset	Dubuque	R 20-21
Linn, Oliver H. P.	Dubuque	Louisa	R 20
Linnan, Charles F.	Letts	Pocahontas	R 24
Lister, George W.	Fonda	Osceola	S 28-29
Lister, John	Sibley	Grundy	R 30-31-32-32Ex
Littler, Nathan	Conrad	Washington	R 10
Litzenberg, Wm. D.	Richmond	Linn	R 14-15
Lipingston, Phillip	Moinzona	Boone	R 20
Lockin, J. C.	Aurelia	Cherokee	R 22-38-39
Lockwood, Barrett R.	Worthington	Dubuque	R 12
Lockwood, John C.	Port Louisa	Louisa	R 5
Logan, James W.	Fort Dodge	Webster	R 10
Logan, Thomas M. C.	Logan	Harrison	S 19-20
Lommen, Anders O.	Decorah	Winneshiek	R 13
Long, Matthew	Stellopolis	Iowa	S 12-13
Long, William L.	Fairfield	Jefferson	R 38-39-40-40Ex-41
Longueville, John B.	Rockdale	Dubuque	R 12
Loomis, A. M.	Wyoming	Jones	R 26-26Ex
Loomis, H. C.	Durant	Cedar	R 9-9Ex
Lorah, Samuel L.	Lewis	Cass	R 9-9Ex
Lothian, Daniel		Linn	R 6
Lothrop, J. S.	Sioux City	Woodbury	S 26-26Ex-27
Loughridge, William	Oskaloosa	Mahaska	S 6-7
Louis, J. H.	Harlan	Shelby	R 24
Lounsberry, Harold C.	Marshalltown	Marshall	R 34-35
Love, James M.	Keokuk	Lee	S 4-5
Lovell, George W.	Monticello	Jones	S 15-16
Lovrien, Fred C.	Humboldt	Humboldt	R 40-40Ex-41
Lowden, Peter M.	Charleston	Lee	R 11
Lowe, Enos	Burlington	Des Moines	S 3
Lowe, Joseph	Springfield	Keokuk	S 3-4
Lowrey, Jason H.	Pomeroy	Calhoun	R 30-31-32-32Ex
Lowrie, Charles W.	Keokuk	Lee	R 9-9Ex
Lowry, J. J.	Cresco	Howard	R 26-26Ex
Lowry, Robert	Davenport	Scott	S 13-14
Lucas, Edward W.	Iowa City	Johnson	R 19-20
Lucas, George W.		Mills	S 4-5-5Ex
Lucas, William D.	Ames	Story	R 18
Lueders, George	New Liberty	Scott	R 36
Luke, John W.	Hampton	Franklin	R 22-23
Lund, C. L.	Algona	Kossuth	R 23
Lund, Frank J.	Webster City	Hamilton	R 34-35
Lundt, J. F.	Berlin	Tama	R 30-31
Lundy, William	Atalssa	Muscatine	R 7
Lyman, Henry B.	Dunlap	Harrison	R 17
Lyman, J. P.	Grinnell	Poweshiek	R 28-29
Lynch, Hugh B.	Millersburg	Iowa	R 8-8Ex
Lynch, William	Kingston	Des Moines	R 16-19-20
Lynch, W. F. E.		Lee	R 5Ex
Lyon, Alfred M.	Ft. Des Moines	Polk	R 5-5Ex
Lyon, Orlo H.	Rockford	Floyd	R 17-18
Lyons, D. A.	Cresco	Howard	S 27-28-29-30-31
Lyons, D. L.	Indianapolis	Mahaska	R 21
Lyons, Hugh R.	Winfield	Henry	R 10-15
Lyons, James A.	Guthrie Center	Guthrie	R 20-21
Lyons, William H.		Jefferson	R 1-1Ex
Lytle, C. F.	Sioux City	Woodbury	S 37
McAchrans, Sam'l G.	Bloomfield	Davis	S 4-5-5Ex
McAchrans, W. H.	Bloomfield	Davis	R 26-26Ex
McAleer, James A.	Luxenberg	Dubuque	R 28
McAllister, Charles	Spencer	Clay	R 17
McAllister, John	*Cedar Rapids	Linn	R 30-31-32-32Ex
McAllister, Wm. L.	New Sharon	Mahaska	R 14
McArthur, John			R 4
McArthur, William C.	Burlington	Des Moines	S 26-26Ex S 27-28
McCall, Samuel B.	Boonesboro	Boone	R 5-5Ex-10
McCall, Thomas C.	Nevada	Story	R 9-9Ex-19-20 S 24
McCann, James	Dubuque	Dubuque	R 24-25
McCarthy, C. G.	Nevada	Story	R 23
McCarthy, D. F.	St. Ansgar	Mitchell	R 21
McCarthy, Timothy F.	Keota	Keokuk	R 20
McCartney, John	Vinton	Benton	R 16-17
McCauley, Marion R.	Lake City	Calhoun	R 41

†Seat in Thirty-sixth General Assembly contested by F. S. Findley; contest decided in favor of incumbent.

*Palo, in Thirtieth General Assembly.

MEMBERS OF THE GENERAL ASSEMBLY—Continued

NAME	P. O. ADDRESS	HOME COUNTY	SESSIONS
McCleery, Samuel M.	Washington	Washington	R 33-34
McClelland, F. J.	Cedar Rapids	Linn	R 26
McCloud, David G.	Muscatine	Muscatine	R 15
McCune, James C.	Oskaloosa	Mahaska	R 39-40-40Ex
McCune, Joseph S.	Fairfax	Linn	R 14
McClure, W. H.	Fontanelle	Adair	R 29
McClurkin, E. L.	Morning Sun	Louisa	R 29-30-31
McCoid, Moses A.	Fairfield	Jefferson	S 14-15-16-17
McColl, Anthony M.	Woodward	Dallas	S 34-35
McCormack, John L.	Knoxville	Marion	R 10 S 14-15-16-17
McCormick, William		Wapello	R 7
McCoun, Leonard T.	Bedford	Taylor	R 12-13
McCoy, Benjamin	Oskaloosa	Mahaska	S 20-21-22-23
McCoy, David J.	LaGrange	Lucas	R 14
McCoy, George		Benton	S 6-7
McCrary, Abner H.	Keosauqua	Van Buren	R 2-3 S 5-5Ex-6-9-9Ex-10
McCrary, George W.	Keokuk	Lee	R 7 S 9-9Ex-10
McCreary, Wm. M.	Centerville	Appanoose	R 30-31
McCroery, Samuel H.		Johnson	R 5-5Ex
McCulloch, Exum S.	Primrose	Lee	R 3-8-8Ex S 5-5Ex-6-13-14
McCulloch, Fred	Belle Plaine	Iowa	R 39
McCulloch, George	Humeston	Wayne	R 19-30-31 S 33-34
McCulloch, Thomas	Abingdon	Jefferson	R 3
McCulloch, William H.	Newburg	Jasper	R 20
McCulloch, Benjamin	Canton	Jackson	R 8-8Ex
McCullough, Michael F.	Dubuque R.R. 4	Dubuque	R 34-35
McCullough, John T.	Fairfield	Jefferson	R 11
McCully, Henry M.	Pella	Marion	R 19-27
McCune, Charles W.	Solon	Johnson	R 16
McCurdy, Timothy E.	Hazelton	Buchanan	R 27-28
McDaid, D. J.	Sac City	Sac	R 18-20
McDermid, Peter	Fontanelle	Adair	R 23
McDermid, Pierre	Fontanelle	Adair	R 36
McDole, Albert E.	Sabula	Jackson	R 30-31
McDonald, Arthur	Mediapolis	Des Moines	R 39
McDonald, Edward	Coon Rapids	Carroll	R 32-32Ex-33
McDonald, M.	Bayard	Guthrie	R 26-26Ex
McDonald, Michael	Dodge	Guthrie	R 19
McDonough, John	Woodburn	Clarke	S 20-21
McDow, R. H.		Van Buren	R 6
McDowell, J. P.	Foot	Iowa	R 26-26Ex
McElderry, Samuel W.	Afton	Union	R 16
McElrath, William W.	Moville	Woodbury	R 30-31-32-32Ex
McFarland, Cave J.		Lee	R 2
McFarland, Samuel		Henry	R 5-5Ex-6
McFarland, W. M.	Estherville	Emmet	R 22-23
McFarlane, Arch W. †	Waterloo	Black Hawk	R 36-37-38-39
McFerrer, Rube	Webster City	Hamilton	R 36-37
McGavern, J. K.	Mo. Valley	Harrison	R 13-23
McGhee, J. H.	Mason City	Cerro Gordo	R 38-39
McGinn, F. P.	Clinton	Clinton	R 27-28
McGlothlen, Thos. D.	Eddyville	Wapello	R 9-9Ex
McGonigle, C. L.	Monona	Clayton	R 25
McGregor, Gregor	McGregor	Clayton	R 18-19
McGrew, W.	Lancaster	Keokuk	R 7
McHose, James B.	Boone	Boone	R 35
McHugh, John	Lawler	Chickasaw	R 16
McIlrath, J. L.	Grinnell	Poweshiek	R 41
McIntire, Alpheus		Hardin	R 8Ex
McIntire, W. A.	Ottumwa	Wapello	S 27-28
McIntosh, J. A.	Leon	Decatur	S 39-40-40Ex
McIntyre, James S.	Clarinda	Page	S 14-15
McJunkin, J. F.	Washington	Washington	S 10-11
McKay, James D.	Frankville	Winneshek	R 5-5Ex
McKean, John	Anamosa	Jones	R 11-12 S 13-14
McKinney, Archibald		Henry	S 4
McKiveen, J. A.	Chariton	Lucas	S 32-32Ex
McKnight, Edward	Dakota	Humboldt	R 10
McLaughlin, Alva	Van Buren	Jackson	R 11
McLeland, Wm. E.	Marshalltown	Marshall	R 41
McLennan, William	Dubuque	Dubuque	R 9-9Ex
McLucas, John	Redfield	Dallas	R 16

†Died February 13, 1896; succeeded by David Brant.

‡Elected Speaker of the House of Representatives in the Thirty-eighth and Thirty-ninth General Assemblies.

MEMBERS OF THE GENERAL ASSEMBLY

75

NAME	P. O. ADDRESS	HOME COUNTY	SESSIONS
McMakin, Joseph J.	Middletown	Des Moines	R 10
McMannaman, J. W.		Van Buren	R 2
McManus, Edward P.	Keokuk	Lee	S 32-32Ex-33-34-35
McManus, James		Scott	R 1-1Ex
McManus, Parker W.	Davenport	Scott	R 19
McMillan, Thomas	Knoxville	Marion	S 10-11-12
McNeeley, George		Lucas	R 24-25
McNeill, Stanfield P.	Garden Grove	Decatur	R 15-16
McNie, Malcolm F.	Vinton	Benton	R 29-30-31
McNulty, Francis	Sioux City	Woodbury	R 26-26Ex
McNutt, Samuel	Muscatine	Muscatine	R 10-11-12 S 13-14
McPherrin, Anderson		Van Buren	R 1-1Ex-4
McPherson, A. L.	Maxwell	Adair	R 11
McPherson, M. L.	Winterset	Madison	S 6-7-8--8Ex-9-9Ex
McQuinn, B. M.	Norway	Benton	R 25-26-26Ex
McQuinn, James	Linn Woods	Benton	R 8-8Ex-9-9Ex
McVay, Josiah D.	Lake City	Calhoun	R 20 S 22-23
McVicker, Ira D.	Eagle Grove	Wright	R 35
Maben, O. K.	Forest City	Hancock	R 30-31-32-32Ex
Mack, Edgar E.	Storm Lake	Buena Vista	S 23-24
Mack, J. H.	Macksburg	Madison	R 22-23
Mackey, Cyrus H.	Sigourney	Keokuk	R 18
Mackie, David E.	Mt. Auburn	Benton	R 36-37
Macomber, K. W.	Grove City	Cass	R 8-8Ex
Macy, Elwood	Springdale	Cedar	R 17
Madden, John	Lenox	Taylor	R 16
Madden, K. R.	Bridgewater	Adair	R 27
Madden, William G.	Greenwood	Polk	R 15-16
Madson, Gregg A.	Ottumwa	Wapello	R 16 S 17-18
Magill, Samuel G.	Lyons	Clinton	R 10
Maginnis, William A.	Bellevue	Jackson	S 16-17
Mahin, John	Muscatine	Muscatine	R 13
Mahoney, Dennis A.	Andrew	Jackson	R 2
Mahoney, Dennis A.	Dubuque	Dubuque	R 7
Mahoney, John W.	Forest City	Winneshiek	R 22
Major, Andrew	Ottumwa	Wapello	R 3
Malin, William G.	Tama City	Tama	R 15
Mallory, Smith H.	Chariton	Lucas	R 17
Malloy, Francis E.	Dubuque	Dubuque	S 27
Malmberg, Edward P.	Newton	Jasper	S 34-35
Manahan, F. B.	LeMars	Plymouth	R 26-26Ex
Manderchled, John	Cottonville	Jackson	R 20-21
Mangold, F.	Dubuque	Dubuque	R 8-8Ex
Mann, Asahel	Hamburg	Fremont	R 32-32Ex
Mann, Joseph		Jones	S 7-8
Manning, Eli	Chariton	Lucas	R 30
Manning, Hiram C.	Burr Oak	Winneshiek	R 17
Manning, Milo A.	Ames	Story	R 35
Manning, Orlando H.	Carroll City	Carroll	R 16-17
Mantz, H. J.	Audubon	Audubon	R 37-38 S 39-40-40Ex
Mardis, Alexander	Corydon	Wayne	S 28-29
Maris, George J.	Guthrie Center	Guthrie	R 16
Marks, Constant R.	Sioux City	Woodbury	R 13
Marshall, Chapman A.	Nashua	Chickasaw	S 19-20
Marshall, Sabert T.	Keokuk	Lee	R 28-29
Marshman, William M.	Hartford	Warren	S 11
Marston, Charles L.	Mason City	Cerro Gordo	R 32-32Ex-33
Marti, Christopher	Long Grove	Scott	R 23-24-26-26Ex
Martin, Henry M.	Marengo	Iowa	R 9-9Ex
Martin, Robert J.	Hancock	Pottawattamie	R 30-31
Martin, Theodore	Green Island	Jackson	R 41
Martin, William B.	Greenfield	Adair	R 25-26-26Ex
Martin, W. C.	Mineral Ridge	Boone	R 11
Martindale, John H.	Murray	Clarke	R 18
Mason, John B.	Fort Madison	Lee	R 32-32Ex
Matson, Sylvester G.		Jones	R 1-1Ex
Mattes, Joseph	Odebolt	Sac	R 29-30-31 S 32-32Ex-33-34-35
Mathews, Howard A.	Danville	Des Moines	R 40-40Ex-41
Mathews, Julius J.	Lyons	Clinton	S 5-5Ex-6
Mathies, Charles L.	Burlington	Des Moines	S 12
Mathieson, E. C.	Clinton	Clinton	R 40-40Ex
Mattoon, L. B.	Elgin	Fayette	S 22-23-24-25
Maxfield, Glenmore	Marshalltown	Marshall	R 41
Maxwell, George M.	*Iowa Center	Story	R 10-11 S 14-15
Maxwell, John S.	Maquoketa	Clinton	R 9-9Ex
Maxwell, Thomas L.	Corning	Adams	R 19

*Cambridge, in Fourteenth and Fifteenth General Assemblies.

MEMBERS OF THE GENERAL ASSEMBLY—Continued

NAME	P. O. ADDRESS	HOME COUNTY	SESSIONS
Maxwell, William	Stuart	Guthrie	R 14
Maynard, John K. L.	Janesville	Bremer	R 17
Mayne, L. H.	Emmetsburg	Palo Alto	R 38-39
Mayne, S.	Bancroft	Kossuth	R 26-26Ex
Maytag, Fred L.	Newton	Jasper	S 29-30-31-32-32Ex-33
Mead, O. L.	Shell Rock	Butler	R 37-38 S 39-40-40Ex
Means, William C.	Hawleyville	Page	R 4
Mechem, Edmund	Attica	Marion	R 12
Meek, Robert		Van Buren	R 5-5Ex
Melssner, Ferdinand	Primrose	Lee	R 10
Mekell, Arthur M.	Fairfax	Linn	R 15
Mendenhall, David		Davis	R 6
Mentzel, Charles	Elkader	Clayton	R 16-20
Mercer, James	Fonda	Pocahontas	R 23-32-32Ex
Mercer, Thomas	Marietta	Marshall	R 9-9Ex
Meredith, Camden A.	Atlantic	Cass	R 31-32-32Ex-33
Meredith David	Lynnville	Jasper	R 35-37 S 38-39
Merrell, Nathaniel A.	DeWitt	Clinton	R 14-20-26 S 15-16-17-18
Merriam, B. S.	Keokuk	Lee	R 10
Merriam, Frank F.	Hopkinton	Delaware	R 26-26Ex-27
Merrill, Joseph H.	Ottumwa	Wapello	S 14-15-16
Merrill, Philo G. C.	Palmyra	Warren	S 10
Merrill, Samuel	McGregor	Clayton	R 8-8Ex
Merritt, F. G.	Giddens	Carroll	R 41
Merritt, W. W.	Red Oak Jct.	Montgomery	R 13
Merten, William H.	Earlville	Delaware	R 18-19
Messer, Frank F.	Iowa City	Johnson	R 38
Meservey, A. F.	Cherokee	Cherokee	S 22-23
Meservey, S. T.	Fort Dodge	Webster	R 21-29
Meyer, John	Newton	Jasper	R 9-9Ex S 11-12-17-18
Michael, James S.	Sioux City	Woodbury	R 36
Mickelwait, James	Glenwood	Mills	R 15
Milburn, Isaac	Cedar Rapids	Linn	R 9-9Ex
Miles, H. J.	Miles	Jackson	R 37-38
Miles, Joseph D.	Crawfordsville	Washington	R 12-13 S 14-15
Miles, Justin W.	Miles	Jackson	R 17
Miles, Lewis	Corydon	Wayne	S 20-21
Miles, Lewis, Jr.	Corydon	Wayne	R 13
Millard, Charles E.		Warren	R 7
Millard, John L.	Liberty	Clarke	R 8-8Ex-13
Millen, James H.	Indianola	Warren	R 20
Miller, Charles W.	Waverly	Bremer	R 32-32Ex-33-34-35-36
Miller, Christian	Elgin	Fayette	R 27-28
Miller, Claudius B.	Moravia	Appanoose	R 13-14
Miller, D. C.	Newell	Buena Vista	R 26-26Ex-27
Miller, D. F., Sr.	Keokuk	Lee	R 25
Miller, Edward G.	Waterloo	Black Hawk	S 15-16
Miller, George E.	Harlan	Shelby	R 40-40Ex-41
Miller, George R.	Rossville	Allamakee	R 12
Miller, Henry C.	Fort Madison	Lee	R 20
Miller, James N.	Sac City	Sac	R 15
Miller, John H.	Palmyra	Warren	R 26-26Ex-27
Miller, Joshua	Centerville	Appanoose	S 16-17
Miller, Michael	Carroll	Carroll	R 20
Miller, R. O.	Lucas	Lucas	R 38-39
Miller, Simon	Dubuque	Dubuque	R 32-32Ex-33-34-38
Miller, Thos. B.	Stanwood	Cedar	R 27-28
Miller, Wireman	Marcus	Cherokee	R 24-25-26-26Ex
Miller, William D.	Ogden	Boone	R 37-38
Millman, J. C.	Logan	Harrison	R 25
Milliser, Barnett		Davis	R 6-7
Mills, Azor R.	New Jefferson	Greene	R 11
Mills, Bruce R.	Woodbine	Harrison	R 38-39
Mills, J. A.		Muscatine	R 6
Mills, Oliver	Lewis	Cass	R 14
Mills, Redfield C.	Redfield	Dallas	S 41
Mills, R. S.	Richland	Keokuk	R 10
Mills, William	Dubuque	Dubuque	R 18
Mills, William D.	Marshalltown	Marshall	R 16 S 22-23
Millsap, T.		Jackson	R 7
Milton, Floyd L.	Stanwood	Cedar	R 34-35
Miracle, John D.	Denison	Crawford	R 13
Mitchell, Elmer E.	New Sharon	Mahaska	S 37-38
Mitchell, Ernest R.	Ottumwa	Wapello	R 35

NAME	P. O. ADDRESS	HOME COUNTY	SESSIONS
Mitchell, George L.	Maquoketa	Jackson	R 22
Mitchell, H. B.	Fairfield	Jefferson	R 4-21
Mitchell, Isaac J.	Boonsboro	Boone	S 12-13
Mitchell, James L.	Sidney	Fremont	R 9-9Ex
Mitchell, John	Des Moines	Polk	R 9-9Ex
Mitchell, Jonathan C.	Agency City	Wapello	R 8-8Ex
Mitchell, Lewis A.	Vinton	Benton	R 23
Mitchell, Pierce	Maquoketa	Jackson	R 15 S 18-19
Mitchell Thomas	Mitchellville	Polk	R 7 S 15-16
Mitchell, W. O.	Corning	Adams	R 24-25 S26-26Ex-27
Moer, Samuel H.	Inwood	Lyon	R 38-39-40-40Ex
Moffit, Alexander	Mechanicsville	Cedar	R 16
Moffit, John T.		Cedar	S 28-29
Moir, William J.	Eldora	Hardin	R 9-9Ex-10
Molsberry, F. M.	Columbus Jct.	Louisa	S 29-30-31
Moninger, Dennis M.	Marietta	Marshall	R 15
Monk, J. W.	George	Lyon	R 23
Monroe, Wesley S.	Bloomfield	Davis	R 15
Monroe, William		Appanoose	R 5-5Ex
Montague, George		Van Buren	R 1-1Ex
Montgomery, Edwin			R 4
Montgomery, J. K.	West Union	Fayette	R 21
Moon, Edwin G.	Ottumwa	Wapello	S 32-32Ex-33
Moore, Edward J.	Eldon	Wapello	R 33
Moore, Ernest R.	Cedar Rapids	Linn	R 32-32Ex-33-34
Moore, John	Forest Home	Poweshiek	R 15
Moore, John M.		Dubuque	R 5-5Ex-6
Moore, John W.	Olin	Jones	R 15
Moore, Napoleon B.	Clarinda	Page	S 12-13
Moore, R. H.	Traer	Tama	R 22
Moore, Samuel A.	Blomfield	Davis	S 10-11 R 29
Moore, S. K.	Humeston	Wayne	R 24-25
Moore, S. L.	Boone	Boone	R 21
Moore, William F.	Guthrie Center	Guthrie	R 36-38
Moorhead, H. B.	Davenport	Scott	R 38-39
Moorman, T.		Jefferson	R 7
Mooty, W. A.	Grundy Center	Grundy	R 37-38
Mordan, William		Jackson	R 6
Mordhorst, Charles	Wheatland	Clinton	R 29
Morehead, Matthew	Wayne	Washington	R 8-8Ex
Morgan, H. B.	Baxter	Jasper	R 38-39
Morgan, Jacob C.	Council Bluffs	Pottawattamie	R 19
Morgan, Theron A.	Webster	Keokuk	R 7-11
Morgan, W. F.		Keokuk	R 5-5Ex
Morison, James	Traer	Tama	R 23-24
Morley, William R.	Brush Creek	Fayette	R 15
Morris, James F.	Ireton	Sioux	R 30-31-32-32Ex
Morris, John	Boyen	Sioux	R 25
Morris, Joseph	Liberty	Clarke	R 26
Morrison, J. D.	Reinbeck	Grundy	R 26-26-26Ex
Morrison, John	*Hedrick	Keokuk	R 12-13-14-26-26Ex
Morrow, J. M.	Douds	Van Buren	R 38
Morrow, W. W.	Afton	Union	R 23-24
Morse, George A.	Corning	Adams	R 16-17
Morse, John L.	Belmond	Wright	R 16
Morton, John T.	Mt. Pleasant	Henry	R 1-1Ex S 3
Moser, Reuben A.	Lexington	Taylor	R 8-8Ex-9-9Ex
Mosnat, J. J.	Belle Plaine	Benton	S 23-24
Mott, D. C.	Audubon	Audubon	R 30-31
Mowery, F. P.	Fairfield	Jefferson	R 37
Mowry, Welcome	Waltham	Tama	R 20
Mueller, Ernst	Davenport	Scott	R 15-16-17-18-19
Muhs, Henry	Camanche	Clinton	R 15
Mulkern, M. B.	Dubuque	Dubuque	S 13
Mullan, Charles W.	Waterloo	Black Hawk	S 27-28
Mullin, W.	Winfield	Henry	R 26-26Ex
Muncey, Isaac	Jesup	Buchanan	R 18-19
Munro, David R.	Keota	Washington	R 35-36
Munsell, Ephraim	Oskaloosa	Mahaska	R 10
Murdock, Samuel	Garnavillo	Clayton	R 13
Murphy, Jeremiah H.	Davenport	Scott	S 15-16
Murray, Benjamin F.	Winterset	Madison	R 12 S 13-14
Murray, Roy W.	Storm Lake	Buena Vista	R 36-37
Murray, W. B.	Davenport	Scott	R 25
Murtagh, Charles E.	Ringsted	Emmet	R 34
Myerly, J. G.	Estherville	Emmet	R 25
Myers, W. H. H.	Milford	Dickinson	R 28

*Butler, in Twelfth, Thirteenth and Fourteenth General Assemblies.

MEMBERS OF THE GENERAL ASSEMBLY—Continued

NAME	P. O. ADDRESS	HOME COUNTY	SESSIONS
Nabstedt, Jacob	Davenport	Scott	R 27
Narey, C. E.	Spirit Lake	Dickinson	R 39
Nachtwey, Theo	Lansing	Allamakee	R 20-21
Nagle, Corydon M.	Alden	Hardin	R 18
Nagle, Lee	Milton	Van Buren	R 29
Napier, T. W.	Mt. Ayr	Ringgold	R 40-40Ex-41
Natvig, Ole	Cresco	Howard	R 40-40Ex-41
Neal, Jarius E.	Knoxville	Marion	R 5-5Ex S 6-7-8-8Ex-9-9Ex
Neal, Samuel W.	Washington	Washington	S 34-35
Nebiker, Frank G.	Burlington	Des Moines	R 38
Needham, John R.	Oskaloosa	Mahaska	S 2-5-5Ex-12
Neely, Thomas B.	Little Sioux	Harrison	R 5-5Ex
Neff, Lewis J.	Walnut	Pottawattamie	R 36-37-38
Negus, Charles	Fairfield	Jefferson	R 3
Neison, Julius A.	Atlantic	Cass	S 38-39-40-40Ex-41
Neison, Ole	Locust Lane	Winneshiek	R 9-9Ex-10
Neison, Oley	Siater	Story	R 21-22
Nemmers, N. B.	La Motte	Jackson	R 23-24
Nervig, Omen	Hardy	Humboldt	R 39
Newbold, Joshua G.	Hillsboro	Henry	R 13-14-15-18
Newberry, Bryon W.	Strawberry Pt.	Clayton	S 30-31-32-32Ex-37-38 S 39-40-40Ex
Newberry, James	Strawberry Pt.	Clayton	R 12
Newcomb, Walter	Corning	Adams	R 35
Newell, Henry N.	LeMars	Plymouth	R 33-34
Newell, Homer E.	McGregor	Clayton	S 12-13
Newsam, George		Lee	R 5-5Ex
Newton, Ed L.	Anita	Cass	R 37-38
Newton, Hosea N.	Keota	Keokuk	S 15-16
Nichol, John R.	New Sharon	Mahaska	R 17
Nichols, I. A.	Iowa Falls	Hardin	R 37
Nichols, John D.	Vinton	Benton	S 17-18-19
Nichols, Jay I.	West Liberty	Muscatine	R 29-30-31 S 32-32Ex-33
Nichols, Pliny	West Liberty	Muscatine	R 18 S 19-20
Nichols, Samuel D.	Panora	Guthrie	S 16-17-18-19
Nicholson, Howell P., Jr.	Ossian	Winneshiek	R 36-37
Nicolaus, Henry E.	Wilton Jct.	Muscatine	R 23
Nicoll, David	Ida Grove	Ida	R 22-25
Nielander, Henry	Lansing	Allamakee	S 18-19
Niettert, H. J.	Walker	Linn	R 25-26-26Ex-27
Nix, B. T.	Afton	Union	R 32-32Ex
Noble, A. C.	Muscatine	Muscatine	R 40-40Ex-41
Noble, C. E.		Jefferson	R 5Ex
Noble, James M.		Delaware	R 6
Noble, Leander C.	West Union	Fayette	R 8-8Ex
Noble, Reuben	Garnaville	Clayton	R 5-5Ex
Noel, Cole	Adel	Dallas	R 13
Nolan, Thomas F.	Ballyclough	Dubuque	R 26-26Ex-27 S 28
Nordyke, Roy D.	Richland	Keokuk	R 36-37
Norris, Thomas C.	Perry	Dallas	R 16
Norris, Timothy C.	Troy	Davis	R 13
Norris, William H.	Manchester	Delaware	R 24
Norton, Samuel		Lee	R 2
Nowers, A. A.	Osceola	Clarke	R 27
Nugent, Jonathan J.	Nugent	Linn	R 20
Nye, Albert D.	Bedford	Taylor	S 35-36
Oakman, William C.	Uniontown	Delaware	R 22-23
O'Brien, D.	Dubuque	Dubuque	R 10-11
O'Brien, Dennis	Bernard	Dubuque	R 17-18-19
O'Brien, Michael			R 1-1Ex
O'Connor, Frank A.	New Hampton	Chickasaw	R 33-34
Odendahl, Robert	Carroll, R. R. 1	Carroll	R 34-35
O'Donnell, Fred	Dubuque	Dubuque	R 13-14-17
O'Donnell, T. J.	Dubuque	Dubuque	R 37-38-39-40-40Ex-41
Oertel, Frank	Keokuk	Lee	R 37-38
Ofill, John F.	Prairie City	Jasper	R 30-31-32-32Ex
Oldenburger, William	Alvord	Lyon	R 36
Oldham, Charles	Oskaloosa	Mahaska	R 41
Oleson, O. M.	Fort Dodge	Webster	R 24-25
Oliver, C. G.	Onawa	Monona	R 40-40Ex-41

†Mount Pleasant, in Eighteenth General Assembly.

‡Prairie Creek, in Eleventh General Assembly.

‡Melleray, in Seventeenth and Eighteenth General Assemblies.

MEMBERS OF THE GENERAL ASSEMBLY

79

NAME	P. O. ADDRESS	HOME COUNTY	SESSIONS
Oliver, Addison	Onawa	Monona	R 10 S 11-12
Olmstead, P. P.	Monona	Clayton	R 11
Olmstead, Samuel B.			R 1-1Ex
Olson, Charles	Beaver	Boone	S 39-40-40Ex
Olson, H. L.	Northwood	Worth	R 30-31
Olson, John	Calamus	Clinton	R 39-40-40Ex
Olson, Olaf	Rock Rapids	Lyon	R 34
Ontjes, O. A.	Holland	Grundy	R 39-40-40Ex
Ordway, George	Waterloo	Black Hawk	R 12
Orr, Jackson	Montana	Boone	R 12
Orr, John	Thornburg	Keokuk	R 39-40-40Ex-41
Overfield, Elmer E.	Elma	Howard	R 27-28
Overholtzer, Jacob A.	Viola Center	Audubon	R 20-21
Owen, Abraham	North English	Iowa	R 22
Owens, H. B.	Logan	Harrison	R 41
Palmer, B. R.	Low Moor	Clinton	R 11
Palmer, David J.	Washington	Washington	S 25-26-26Ex-27
Palmer, Joel L.	Bear Grove	Guthrie	R 18
Palmer, John	Clarksville	Butler	R 16
Park, John		Jefferson	S 4-5-5Ex
Parker, Addison M.	Des Moines	Polk	S 36-37-38-39
Parker, George W.	**Spring Rock	Clinton	R 8-8Ex-9-9Ex-10
Parker, Horace G.	Mason City	Cerro Gordo	S 19
Parker, John	Silver City	Mills	R 26-26Ex-27
Parker, John M.	Marshalltown	Marshall	R 17-18
Parker, Leonard F.	Grinnell	Poweshiek	R 12
Parkhurst, E. F.	Sheldon	O'Brien	R 22
Parkinson, Benoni	Ainsworth	Washington	R 17
Parnelee, John W.	Goldfield	Wright	R 15
Parrott, Matt	Waterloo	Black Hawk	S 21-22-23-24
Parrott, Wm. E.	Manning	Carroll	R 39
Parshall, Lyman B.	Canton	Jackson	S 33-34
Parsons, Galusha	Fort Dodge	Webster	R 13
Parsons, Thomas	Farnhamville	Calhoun	R 38-39-40-40Ex
Parvin, John A.	Muscatine	Muscatine	R 3 S 10-11-12
Paschal, C. M.	New Market	Taylor	R 22-23
Patrick, William A.	Victor	Iowa	S 19
Pattee, David J.	Perry	Dallas	R 20-21
Patterson, A. O.		Muscatine	S 7-8
Patterson, David M.	Sigourney	Keokuk	R 34
Patterson, Geo. W.	Burt	Kossuth	R 40-40Ex-41
Patterson, Isaac	St. Ansgar	Mitchell	R 18
Patterson, James	Marengo	Iowa	R 24-25
Patterson, John	Burlington	Des Moines	S 17-18
Patterson, John G.	Charles City	Floyd	S 10-11-12-13
Pattison, A. M.	Minerva	Marshall	S 8-8Ex-9-9Ex
Pattison, L.	Oelwein	Fayette	R 25
Patton, D. J.	Hampton	Franklin	R 28-29
Paul, Clifford B.	Anamosa	Jones	R 32-32Ex
Paul, George	Iowa City	Johnston	R 14-15-17
Paulk, Charles	Waukon	Allamakee	R 8-8Ex-10 S 11
Payne, Charles W.	Swedesburg	Henry	R 18-19
Payne, Frank S.	Centerville	Appanoose	R 23-29
Peake, Elijah	Onawa	Monona	R 17
Pearson, Abram	Washington	Washington	R 18-19
Pease, James B.	Big Mound	Van Buren	R 6 S 15-16
Peck, Henry W.	Decatur City	Decatur	R 12
Peet, Cornelius T.	*Edgewood	Delaware	R 14-15
Peet, R. M.	Springville	Jones	R 30-31
Peet, S. R.	Yankee Set'm't.	Clayton	R 8-8Ex
Pendleton, Isaac	Sioux City	Woodbury	R 9-9Ex
Penick, J. A.	Chariton	Lucas	R 27
Penn, Alphonso V.	Sidney	Fremont	R 33-34
Pennay, Alfred	Stacyville	Mitchell	R 24
Penny, John		Des Moines	R 2
Penny, John S.	Latty	Des Moines	R 21
Penrose, E. G.	Tama	Tama	S 25-26-26Ex-27-28
Perkins, Charles G.	Onawa City	Monona	R 14
Perkins, Eli C.	Delhi	Delaware	R 33-34 S 35-36
Perkins, George B.	Sac City	Sac	R 38-39 S 40-40Ex-41
Perkins, George D.	Sioux City	Woodbury	S 15-16
Perkins, George W.	Farragut	Fremont	S 23-24
Perrin, William B.	Nashua	Chickasaw	R 17-18 S 25-26-26Ex-27-28
Perrott, E. G.	Perry	Dallas	R 26-26Ex-27
Perry, Adam	Western	Linn	R 12

**Wheatland, in Tenth General Assembly.

*Yankee Settlement, in Fourteenth General Assembly.

MEMBERS OF THE GENERAL ASSEMBLY—Continued

NAME	F. O. ADDRESS	HOME COUNTY	SESSIONS
Perry, T. B.	Albia	Monroe	S 24-25
Perry, Thomas J. R.		Des Moines	R 6
Perry, Thomas R.	Howard Center	Howard	R 10
Peters, James	Perry	Dallas	R 37-38-39
Petersen, Henry H.	Lowden	Cedar	R 36
Peterson, Charles F.	Clarion	Wright	S 32-32Ex-33
Peterson, Hans	Reinbeck	Grundy	R 21
Peterson, John D.	Anita	Cass	R 35
Peterson, Neils	Olds	Henry	R 39-40-40Ex
Phelps, Julian	Atlantic	Cass	S 25-26-26Ex
Phillips, Brannock	Unionville	Appanoose	R 12
Piatt, H. C.	Tipton	Cedar	R 22
Picken, Mathew	Eddyville	Mahaska	R 20
Pickford, Arthur	Nora Springs	Cerro Gordo	R 34-35
Pickler, John A.	Muscatine	Muscatine	R 19
Pierce, Abial R.	*Lockridge	Jefferson	R 9-9Ex S 12-13
Pierce, H. L.	Linn Grove	Buena Vista	R 32-32Ex
Pierson, J. A.		Appanoose	R 7
Pignan, John H.		Muscatine	R 5-5Ex
Pipher, John	Griswold	Cass	R 29
Pitcher, Horatio	Aurelia	Cherokee	R 19
Pitt, M. B.	Logan	Harrison	R 36-37 S 38-39
Platter, Cornelius C.	Red Oak	Montgomery	R 15-19
Poindexter, D. W.	West Mitchell	Mitchell	R 11
Pollard, James	Bloomfield	Davis	S 9-9Ex
Porter, Claude R.	Centerville	Appanoose	R 26-26Ex-27 S 28-29
Porter, Josephus C.	Leon	Decatur	R 18
Porter, Joseph H.	Blue Grass	Scott	R 9-9Ex
Poston, Nimrod		Wapello	R 5-5Ex
Potter, A. M.	Waverly	Bremer	R 27
Potter, Edwin B.	Nevada	Story	S 9-9Ex
Potter, Enoch	Wapello	Louisia	R 10
Potter, John F.	Quimby	Cherokee	R 23
Potter, L. F.	Oakland	Pottawattamie	R 26-26Ex-27
Potter, Nathan	Anamosa	Jones	R 24
Potts, George W.	Ft. Madison	Lee	R 40-40Ex
Powell, William F.	Indianola	Warren	R 19
Power, J. T. P.	Keokuk	Lee	R 26-26Ex-27
Power, Scott A.	Fairfield	Jefferson	R 35
Powers, T. E.	Clarinda	Page	R 40-40Ex-41
Powers, L. W.	Denison	Crawford	R 38-39
Powers, P. H.	Powersville	Floyd	R 29-30-31
Powers, James B.	Cedar Falls	Black Hawk	S 11-12
Powers, Julius H.	New Hampton	Chickasaw	S 8-8Ex
Powers, Samuel B.	Kellogg	Jasper	R 23-27
Poyneer, Alfred N.	Montour	Tama	S 19-20-21-22
Pratt, Henry O.	Charles City	Floyd	R 13-14
Prentiss, P. L.	Delphos	Ringgold	R 26-26Ex-27-28
Prentiss, Royal		Louisia	R 7
Preston, Isaac M.	Marion	Linn	R 3 S 4-5-5Ex
Prevo, N. B.		Monroe	R 3
Prevo, T. J.	Bloomfield	Davis	R 30
Price, Abraham C.		Keokuk	R 6
Price, Calvin J.	West Point	Lee	S 4 R 8
Price, Clint L.	Indianola	Warren	R 32-32Ex
Price, Ellphalet	Guttenberg	Clayton	R 3
Price, Michael	Muscatine	Muscatine	R 8-8Ex-9-9Ex
Price, John R.	Albia	Monroe	S 37-38-39-40-40Ex
Price, Richard	Winterset	Madison	S 22-23
Price, R. F.	Milford	Dickinson	R 37-38
Pritchard, Ralph C.	Sioux City	Woodbury	R 41
Pritchard, Charles D.	Upper Grove	Hancock	R 10
Pritchard, J. S.	Balmond	Wright	R 29-30-31
Pritchard, Reasin		Muscatine	R 5
Prizer, John W.	Brighton	Washington	S 18-19
Proudfoot, Aaron V.	Indianola	Warren	S 33-34-37-38
Proudfoot, Jacob	Liberty	Clarke	R 16
Prouty, Solomon F.	Pella	Marion	R 18
Furdy, George H.	Rockford	Floyd	R 36
Pusey, N. M.	Council Bluffs	Pottawattamie	S 26-26Ex-27
Pusey, W. H. M.	Council Bluffs	Pottawattamie	S 7-8
Putman, Abram B.			R 4
Putman, G. M.	Carson	Pottawattamie	R 26-26Ex-27-28
Quick, C. A.	Clinton	Clinton	R 38
Quigley, Robert	McGregor	Clayton	S 33-34-35-36

**Fairfield in Thirteenth General Assembly.

NAME	P. O. ADDRESS	HOME COUNTY	SESSIONS
Quirk, L. T.	Wall Lake	Sac.	R 40-40Ex-41
Quinn, James	Davenport	Scott	R 8-8Ex
Quinn, John W.	Washington	Washington	R 9-9Ex
Rae, George	Dowville	Crawford	R 16
Rainbow, J. J.	Waterloo	Black Hawk	S 38-39
Ramsey, Alfred A.	Albia	Monroe	R 12-21
Ramsey, James C.	Agency City	Wapello	R 4 S 5-5EX-6
Ramsey, J. M.	Clarksville	Butler	R 39-40-40Ex S 41
Ranck, Cyrus S.	Iowa City	Johnson	R 20-21-25 S 26-26Ex-27
Rand, E. D.	Burlington	Des Moines	R 6
Randall, Mac J.	Cedar Rapids	Linn	R 37
Randolph, J. F.		Henry	R 7
Rankin, J. W.	Keokuk	Lee	S 7-8
Rankin, John M.	Keokuk	Lee	R 39-40-40Ex-41
Rankin, Samuel E.	Washington	Washington	R 7
Rassler, A. G.	Palmer	Pocahontas	R 40-40Ex-41
Ratcliff, Benjamin	Cedar Creek	Allamakee	R 17
Ratcliff, W. C.	Red Oak	Montgomery	S 37-38
Ratcliff, Z. S.	Mt. Pleasant	Henry	R 41
Rathbun, Neilson		Cedar	R 1-1Ex
Ray, W. C.	Grinnell	Poweshiek	R 26-26Ex-27
Rayburn, Edward D.	Montezuma	Poweshiek	R 36-37
Rea, J. M.	Grundy Center	Grundy	S 25
Read, Martin	Corydon	Wayne	S 14
Read, William C.		Lee	R 2
Ream, Jacob		Van Buren	R 4
Ream, John F.	Oskaloosa	Mahaska	S 33-34-35-36
Reaney, Robert J.	Columbus Jct.	Louisa	R 32-32Ex-33
Reck, A. C.	Allerton	Wayne	R 18
Rector, Frederick	Bartlett	Fremont	R 12
Redfield, James	Wiscotta	Dallas	S 9-9Ex
Redhead, Wesley	Des Moines	Polk	R 21
Redman, W. H.	Montezuma	Poweshiek	R 21-22
Reed, Carl W.	Cresco	Howard	S 38-39-40-40Ex-41
Reed, Henry T.	Cresco	Howard	R 16
Reed, J. F.	Nevada	Story	R 26-26Ex
Reed, Joseph R.	Adel	Dallas	S 11-12
Reed, M. D.	Exira	Audubon	R 25
Reed, S. R.	Monteith	Guthrie	R 37
Reed, William H.	Bellevue	Jackson	R 8-8Ex-14-15
Reed, William M.		Jefferson	S 6-7
Reeder, Lewis		Jefferson	R 6
Reeder, Micaiah		Louisa	R 4
Rees, Samuel	Fort Dodge	Webster	R 8-8Ex-12-16
Rees, Sylvester C.	Hamburg	Fremont	R 36-37 S 40-40Ex-41
Reese, Jacob H.	Belmond	Wright	R 36
Reeve, Orson G.**	Hampton	Franklin	R 35
Reid, S. J.		Lee	R 5-Ex
Reiley, L. A.	Wapello	Louisa	R 21-22
Reimers, Otto J.	Rock Rapids	Lyon	R 41
Reiner, Samuel		Louisa	S 7-8
Reiniger, Robert G.	Charles City	Floyd	S 21-22-23-24
Reitz, Henry H.	Donnellson	Lee	R 32-32Ex-33
Reitzel, John		Monroe	R 7
Reuther, Louis	Elkader	Clayton	R 14
Rewoldt, Jr., Fred	Frederika	Bremer	R 40-40Ex
Reynolds, Ephraim M.	Centerville	Appanoose	R 19-21 S 24-25
Reynolds, J. W.	Beacon	Mahaska	R 27
Reynolds, Simeon		Marion	R 1-1Ex
Rhinehart, Charles	Dallas Center	Dallas	R 40-40Ex-41
Rhodes, Joseph	Tabor	Fremont	R 17
Rice, D. Fulton	Centerville	Appanoose	R 41
Rice, Edward	Brush Creek	Fayette	R 20
Rice, J. F.	Boonsboro	Boone	R 4
Rice, James	Osceola	Clarke	R 14
Rice, R. C.	Smithland	Woodbury	R 21-22
Rice, Wells S.	Marshalltown	Marshall	S 12-13
Rich, Thomas	Glidden	Carroll	S 23-24
Richards, Albert L.	West Liberty	Muscatine	R 36-37
Richards, Benjamin B.	Dubuque	Dubuque	R 10 S 11-12-14
Richardson, A. W.*	Riggs Station	Jackson	R 18-25
Richardson, George	Mo. Valley	Harrison	R 18
Richardson, Robt. A.		Fayette	R 6-7
Richey, Francis M.	Afton	Union	R 13

**Elected to fill vacancy caused by death of Frank A. Thayer.

*Seat in Twenty-fifth General Assembly contested and decided by House of Representatives in favor of William Stephens.

MEMBERS OF THE GENERAL ASSEMBLY—Continued

NAME	P. O. ADDRESS	HOME COUNTY	SESSIONS
Richman, Irving B.	Muscatine	Muscatine	R 23-24
Richman, J. Scott	Muscatine	Muscatine	R 5Ex
Rickel, Henry	West Union	Fayette	R 17
Riddle, Samuel H.	Council Bluffs	Pottawattamie	R 8-8Ex
Rigby, C. L.	Stanwood	Cedar	S 41
Riggen, J. A.	What Cheer	Poweshiek	S 26-26-26Ex
Riggs, Reuben	Centerville	Appanoose	R 2-3
Riggs, Samuel	Bloomfield	Davis	R 3
Ring, Herbert C.	Cedar Rapids	Linn	R 35-36
Ripley, Andrew C.	Garner	Hancock	R 33-34
Rippey, Henry C.	Jefferson	Greene	R 12
Ritter, Henry	Burlington	Des Moines	R 30-31-32-32Ex-33-34
Roach, E. C.	Rock Rapids	Lyon	R 21-22
Robb, James M.	Albia	Monroe	R 18-19
Robb, W. H.	Creston	Union	R 21-22
Robb, Patrick	Sioux City	Woodbury	R 8-8Ex
Robbins, Joseph D.	Malvern	Mills	R 34
Roberts, B. F.	Dunlap	Harrison	R 22
Roberts, Benjamin F.	Winterset	Madison	R 6 S 10
Roberts, H. Guy	Mf. Ayr	Ringgold	R 36-37 S 41
Roberts, I. T.	Denison	Crawford	R 21
Roberts, J. W.	Greenfield	Adair	R 41
Robertson, James M.	Columbus City	Louisa	S 11-12
Robeson, J. C.	Albia	Monroe	R 22
Robinson, B. F.	Armstrong	Emmet	R 29-30-31
Robinson, Charles H.	Knoxville	Marion	R 24-25
Robinson, Gifford S.	Storm Lake	Buena Vista	R 16 S 19-20-21
Robinson, Moses W.	Burlington	Des Moines	R 3-8-8Ex
Robinson, Thomas J. B.	Hampton	Franklin	S 35-36
Robson, Paul N.	Scranton	Greene	R 40-40Ex
Rodman, Francis		Clayton	R 8
Roe, F. F.	Castana	Monona	R 22-23
Rogers, Charles J.	Dubuque	Dubuque	R 15
Rogers, Douglas	Manning	Carroll	R 36-37-38
Rogers, Jacob W.	West Union	Fayette	R 6-5Ex
Rogers, John N.	Davenport	Scott	R 11
Rogers, Robert H.	Le Claire	Scott	R 6
Rogers, Samuel H.	Wheatland	Clinton	R 13
Rogers, W. T.		Jefferson	R 4
Rogge, Lorenz	Davenport	Scott	R 25
Rohlf, Mathias J.	Davenport	Scott	R 11-12-13-14
Rohwer, Julius	Ida Grove	Ida	R 35
Rone, Tollef C.	Northwood	Worth	R 35-36
Romkey, E. W.	Burlington	Des Moines	S 40-40Ex-41
Roome, John S.	Calmar	Winneshiek	R 28-29
Root, C. L.	Lyons	Clinton	R 25
Rorick, Dallas D.	Wheatland	Clinton	R 19
Rosenkrans, S. E.	Webster City	Hamilton	R 8-8Ex
Ross, Hector	Mediapolis	Des Moines	R 25
Ross, Lewis W.	Council Bluffs	Pottawattamie	S 10-11
Ross, William R.		Mahaska	R 4
Rosser, George N.	Hickory	Van Buren	R 5-5Ex-13
Roszell, C. A. L.	Clarksville	Butler	R 15
Rothert, Henry W.	Keokuk	Lee	S 15-16-19-20
Rothrock, James H.	Tipton	Cedar	R 9-9Ex
Rounds, Jabez C.	Gem	Clayton	R 15
Roundy, W.	Manteno	Shelby	R 22-23
Rowen, James	Dubuque	Dubuque	R 22
Rowell, Neal W.	Afton	Union	R 12-13
Rowen, John E.	Clarion	Wright	S 25-26-26Ex
Rowles, Oliver P.	Albia	Monroe	R 9-9Ex
Rowles, William M.	Turrian	Monona	R 34
Rowles, Wm. M.	Onawa	Monona	R 36
Rowley, John W.	Keosauqua	Van Buren	R 37
Royston, Barney	Ottumwa	Wapello	S 2
Ruddick, George W.	Waverly	Bremer	R 8-8Ex
Rule, A. L.	Mason City	Cerro Gordo	S 37-38
Rule, George	Wheatland	Clinton	R 14
Rumley, Ralph L.	Leon	Decatur	R 39-40-40Ex
Rumple, John N. W.	Marengo	Iowa	S 15-16-17
Runciman, William	Carlisle	Warren	R 15
Runyon, Alexander	Shellsburg	Benton	R 10-11
Rusch, Nicholas J.	Davenport	Scott	S 6-7
Russell, Ed. C.	Corning	Adams	R 21-22-23
Russell, Frank W.	Forest City	Winnebago	R 34
Russell, James J.	Muscatine	Muscatine	R 20

NAME	P. O. ADDRESS	HOME COUNTY	SESSIONS
Russell, John	*Onslow	Jones	R 9-9Ex-10-11-12-13 S 18-19
Russell, John J.	Jefferson	Greene	S 14-15-17-18-19-20
Russell, Joseph			R 5Ex
Russell, Peter T.	Adel	Dallas	R 9-9Ex
Russell, Robert		Van Buren	R 4
Russell, Samuel A.	Crawfordsville	Washington	R 5-5Ex-10
Russell, William S.	Perry	Dallas	R-17-18
Rust, Heike A.	Sheffield	Franklin	R 40-40Ex-41
Rustad, Simon	Northwood	Worth	R 21
Ryan, David	Prairie City	Jasper	R 11
Ryder, John	Vinton	Benton	R 19 S 20-21
Ryder, John	Dubuque	Dubuque	R 41
Saberson, Henry T.	Alta	Buena Vista	R 24-25
Sabin, D. D.	New Oregon	Howard	R 8-8Ex
Safely, John G.	Tipton	Cedar	R 11
Said, William	Valley	Washington	R 16
Sales, Nathan G.	Anamosa	Jones	R 2 S 3-4
Salmon, Adolphos	West Point	Lee	R 3
Saltzmann, Christian	Lawler	Chickasaw	R 35
Sammis, James U.	Le Mars	Plymouth	S 23-24
Sampson, Ezekiel S.	Sigourney	Keokuk	S 11
Sampson, F. C.	Audubon	Audubon	R 39-40-40Ex
Samuels, Ben M.		Dubuque	R 5-6Ex
Sarnorn, Cummings	Earlville	Delaware	R 12-13
Sanderson, William	Princeton	Scott	R 10
Sandry, Andrew	Lansing	Allamakee	R 14
Sanford, John F.	Farmington	Van Buren	S 1-1Ex-2
Sankey, Ezekel J.	Leon	Decatur	R 30-31-33
Santee, C. B.	Cedar Falls	Black Hawk	R 37-38-39
Santee, I. B.	Danbury	Woodbury	R 27-28
Sapp, William F.	Council Bluffs	Pottawattamie	R 11
Sargeant, Thomas L.		Des Moines	R 1Ex-2-5-5Ex
Sargeant, E. M.	Grundy Center	Grundy	S 26-26Ex
Sarver, John D.	Chariton	Lucas	R 9-9Ex
Sater, Samuel H.	Danville	Des Moines	R 34
Sater, Thomas J.	Danville	Des Moines	R 13
Satterthwait, J. W.	Mt. Pleasant	Henry	R 13
Sauer, Edmond J.	Dubuque	Dubuque	R 27-28
Saunders, Alvin	Mt. Pleasant	Henry	R 5-5Ex-6-7-8-8Ex
Saunders, Charles G.	Council Bluffs	Pottawattamie	S 30-31-32-32Ex-33-34
Saunders, Thomas J.	Davenport	Scott	S 10
Saunders, Wm. E. G.	Emmetsburg	Palo Alto	R 40-40Ex-41
Savage, Arthur C.	Adair	Adair	S 33-34-35-36
Sawyer, Charles F.	Keokuk	Lee	R 36
Sawyer, P. A.	Sioux City	Woodbury	R 25
Sawyer, Thomas		Lee	R 6
Sayers, W. J.	Marengo	Iowa	R 38
Saylor, W. W.	Waverly	Bremer	R 30-31-38
Schaffter, Eugene	Eagle Grove	Wright	S 38-39
Schaller, Phil	Sac City	Sac	R 21
Schee, George W.	Pringhar	O'Brien	R 20-21-33-34
Schrimer, W. F.	Bellevue	Jackson	R 39-40-40Ex
Schleicher, J. M.	Livermore	Humboldt	R 22
Schmedika, William	Radcliffe	Hardin	R 36-40-40Ex-41
Schmidt, William O.	Davenport	Scott	R 19-20 S 21-22-23-24
Schoenenberger, John	East Peru	Madison	R 32-32Ex
Scholz, Charles E.	Guttenburg	Clayton	R 35
Schramm, George	Farmington	Van Buren	S 4-5-5Ex R 9-9Ex
Schroeder, Bernard F.	Garnavillo	Clayton	R 15
Schroeder, Henry C.	Schleswig	Crawford	R 32-32Ex-33
Schrooten, Henry	Le Mars	Plymouth	R 24
Schrup, Nicholas J.	Dubuque	Dubuque	S 34-35-36-37
Schulte, George H.	Elkader	Clayton	R 32-32Ex-33
Schulte, H. H.	Manly	Worth	R 39-40-40Ex-41
Schultz, August	Denison	Crawford	R 24-25
Schweer, Conrad	Primrose	Lee	R 14-15
Scott, C. H.	Clarkdale	Appanoose	R 37-38-39-40-40Ex
Scott, D. H.	Albia	Monroe	R 26-26Ex
Scott, Isaac G.	Imogene	Fremont	R 35
Scott, John	Nevada	Story	S 8-8Ex-21
Scott, Oliver H. P.	Farmington	Van Buren	R 17
Scott, Ray P.	Marshalltown	Marshall	R 38 S 39-40-40Ex
Scott, Robert	Le Claire	Scott	R 7
Scott, Robert G.	*Wilton	Cedar	R 16-18

*Wyoming, in the Ninth, Ninth Extra, Tenth, Eleventh, Twelfth and Thirteenth General Assemblies.

*Pleasant Hill, in the Sixteenth General Assembly.

MEMBERS OF THE GENERAL ASSEMBLY—Continued

NAME	P. O. ADDRESS	HOME COUNTY	SESSIONS
Scott, W. C.	Farragut	Fremont	R 39-40-40Ex
Scott, W. H.	Nashua	Chickasaw	S 38-39
Scott, W. J.	Ida Grove	Ida	R 28
Scoville, D. W.		Clarke	R 6
Scrimgeour, George G.	Belle Plaine	Benton	R 20
Seaman, Bruce T.	Davenport	Scott	R 17-18
Sears, Reuben	Grinnell	Poweshiek	R 10
Sears, S. W.		Lee	R 4
Secor, David	Forest City	Winnebago	R 14-15
Secor, Eugene	Forest City	Winnebago	R 29
Seeds, Ed. P.	Manchester	Delaware	S 22-23
Seeley, Thomas	Guthrie Center	Guthrie	R 17
Seeley, William B.	Mt. Pleasant	Henry	S 32-32Ex-33
Seevers, William H.	Oskaloosa	Mahaska	R 7-16
Seiffert, Henry O.	Avoca	Pottawattamie	R 19
Selby, Lloyd	Corydon	Wayne	S 15
Sells, A. R.		Murray	R 24
Sells, Elijah	Fairport	Muscatine	R 1-1Ex-4
Selman, John J.	Bloomfield	Davis	S 1-1Ex-2-3
Serrin, John R.		Iowa	R 11
Sessions, S. S.	Algona	Kossuth	R 25
Seymour, Walcott	Danville	Des Moines	R 4-17
Shaeffer, Lafayette		Appanoose	R 36
Shaeffer, J. D.	Elgin	Fayette	R 30-31-32-32Ex
Shaff, J. O.	Camanche	Clinton	R 37 S 40-40Ex-41
Shaffer, Joshua	Fairfield	Jefferson	S 9-9Ex
Shambaugh, John	Booneville	Madison	R 27-28
Shane, F. E.	Nodaway	Taylor	S 38
Shane, Frank	† Eldon	Wapello	R 34 S 40-40Ex-41
Shane, John	Vinton	Benton	S 14-15-16
Shankland, Frank S.	Des Moines	Polk	R 34-35
Sharp, Alonzo W.			R 7
Sharp, Joseph L.			R 4
Sharpnack, W. M.	Modale	Harrison	R 24
Sharradan, O. P.		Keokuk	S 7-8
Shaw, E.	Pella	Marion	R 21
Shaw, William T.	Anamosa	Jones	R 16
Shearer, Robert T.	Ida Grove	Ida	R 19
Sheean, William D.	Anamosa	Jones	R 27 S 35-36
Sheldon, Charles P.	Tipton	Cedar	R 12
Sheldon, Frank E.	Mt. Ayr	Ringgold	R 32-32Ex-33
Shelley, Stephen B.	Monroe	Jasper	R 7
Shelley, James M.	Keokuk	Lee	S 17-18
Shepardson, Jared E.	Marble Rock	Floyd	R 16
Sherman, Hoyt	Des Moines	Polk	R 11
Sherman, Lorenzo D.	Ireton	Sioux	R 20
Sherman, Ralph	Grinnell	Poweshiek	R 34-35
Sherrard, Samuel T.	Walnut City	Appanoose	R 17
Shield, James H.	Dubuque	Dubuque	S 23-24
Shields, John G.	Dubuque	Dubuque	S 2-3-4-5-5Ex
Shinn, A. J.	Woodbine	Harrison	S 40-40Ex-41
Shiple, Ira R.	Yale	Guthrie	R 22-23
Shipman, George C.	West Liberty	Muscatine	R 8-8Ex-9-9Ex
Shippen, William C.	Albia	Monroe	S 10-11
Shores, B. B.	Janesville	Bremer	R 39
Shortess, Fremont E.	Traer	Tama	R 36-37
Shrader, John C.	Iowa City	Johnson	S 18-19
Shriver, William S.	Mt. Ayr	Ringgold	R 24-25
Siberall, Jacob	Blakesburg	Wapello	R 15
Siday, E. J.	Greenfield	Adair	R 32-32Ex-35
Simmons, Wm. L. S.	Brookville	Jefferson	R 16
Simpson, Joseph W.	Colesburg	Delaware	R 10
Simpson, Samuel S.	Bellevue	Jackson	R 18-19
Sipple, William C.	Sidney	Fremont	R 11
Skiles, Hugh M. G.	Blue Grass	Scott	R 10
Skillen, James A.	Tripoli	Bremer	R 14
Skinner, Herbert K.	Collins	Jasper	R 34
Skinner, Scott	Creston	Union	R 30-31
Skromme, Lars J.	Roland	Story	S 41
Slautm, Arthur W.	Ottumwa	Wapello	R 36-37-38
Slammons, George F.	Independence	Buchanan	R 39-40-40Ex S 41
Slosson, J. N.	Northwood	Worth	R 22
Slosson, J. M.	Northwood	Worth	R 37-38 S 39-40-40Ex
Smeltzer, Charles C.	Peterson	Clay	R 9-9Ex
Smith, Allen	Boone	Boone	R 23
Smith, Asa B.	Odebolt	Sac	R 23

†Ottumwa, in the Fortieth General Assembly.

NAME	P. O. ADDRESS	HOME COUNTY	SESSIONS
Smith, A. St. Clair	Cedar Rapids	Linn	R 25
Smith, C. D.	Chariton	Lucas	R 40-40Ex
Smith, Charles O.	Griswold	Cass	R 36
Smith, Edgar H.	Corning	Adams	R 34
Smith, Ed. M.	Winterset	Madison	S 37-38-39-40-40Ex
Smith, Elisha T.	Bedford	Taylor	S 14-15
Smith, Ellison	Danville	Des Moines	R 23
Smith, Fred N.	Burlington	Des Moines	S 29-30-31-32-32Ex-33
Smith, George		Cedar	R 5-5Ex
Smith, George A.	Clinton	Clinton	R 38-39
Smith, G. H.	Persia	Harrison	R 27
Smith, Geo. W.	Paulina	O'Brien	R 41
Smith, Hiram Y.	Des Moines	Polk	S 19-20
Smith, Israel A.	Lamoni	Decatur	R 34
Smith, James A.	Osage	Mitchell	R 22-23 S 28-29-30-31-32-32EX-33-34
Smith, James J.	Ottumwa	Wapello	R 23 S 24
Smith, J. H.	Ira	Jasper	R 21
Smith, J. H.	Cedar Rapids	Linn	S 22-23
Smith, J. J.	Van Meter	Madison	R 16
Smith, John	Okoboji	Dickinson	R 10
Smith, John G.	Algona	Kossuth	R 24
Smith, John Henry	Camanche	Clinton	S 11-12
Smith, John R.	Eagle Grove	Wright	R 32-32Ex-33
Smith, John W.		Mahaska	R 1
Smith, Joseph H.	Magnolia	Harrison	R 12
Smith, P. A.	Scranton	Greene	R 26-26Ex-27
Smith, Roderick A.	Okoboji	Dickinson	R 12
Smith, R. S.	Parkersburg	Butler	S 24
Smith, Sherman G.	Newton	Jasper	S 9-9Ex
Smith, Stanley R.	Tripoli	Bremer	R 37
Smith, Thomas H.	Harlan	Shelby	S 34-35
Smith, Thomas S.		Jackson	R 5-5Ex
Smith, Ward B.	Nashua	Chickasaw	R 40-40Ex-41
Smith, William C.	Eagle Grove	Wright	S 23-24
Smyth, P. H.	Burlington	Des Moines	R 24
Smyth, Robert	Mt. Vernon	Linn	R 1-1Ex-20 S 12-13
Snoke, D. H.	Durant	Cedar	R 25
Snook, I. N.	Ft. Madison	Lee	S 40-40Ex-41
Snook, James H.	West Point	Lee	R 19
Snow, Erastus	Grinnell	Poweshiek	R 13
Soesbe, S. W.	Greene	Butler	R 23
Sokol, F. J.	Onslow	Jones	R 28-29
Sorlien, O. C.	Bode	Humboldt	R 38
Sowers, A. J.	Bedford	Taylor	R 24-25
Spangler, Samuel T.	Castleville	Buchanan	R 15
Sparks, Clyde G.	Eldon	Wapello	R 32-32Ex
Spaulding, E. C.	Marble Rock	Floyd	R 24-25-26-26Ex S 29-30-31
Spaulding, H. L.	Elma	Howard	R 30-31
Spaulding, Henry W.	Grinnell	Poweshiek	S 34-35
Spearman, C. F.	Mt. Pleasant	Henry	R 24-25
Speer, Alfred L.	Boonsboro	Boone	R 9-9Ex
Speer, George W.	Indianola	Warren	R 34
Speer, Robert P.	Cedar Falls	Black Hawk	R 15
Spees, John B.	Birmingham	Van Buren	R 3-4
Spencer, Benjamin	Maquoketa	Clinton	R 13
Spencer, Charles H.	Grinnell	Poweshiek	R 19
Spencer, R. H.	Algona	Kossuth	R 21
Spotts, Oliver O.	Battle Creek	Ida	R 36
Sprague, D. N.	Wapello	Louisa	R 7
Springer, Arthur	Wapello	Louisa	R 38-39
Springer, Francis	Columbus City	Louisa	S 1-1Ex-2
Springer, John	Iowa City	Johnson	R 24
Springer, L. F.	Independence	Buchanan	R 29-30-31-32-32Ex
Springer, M. F.	Leon	Decatur	R 40
Sprott, James		Lee	S 1-1Ex-2
Spurrier, Warren	Solon	Johnson	R 10
Stalcoo, Charles E.	Sac City	Sac	R 27-28
Stanberry, John S.	Mason City	Cerro Gordo	R 30-31
Stanchfield, Oliver O.	Cedar Rapids	Linn	R 13
Stanley, Charles	Oskaloosa	Mahaska	R 12
Stanley, F. C.	Oskaloosa	Mahaska	S 41
Stanley, L. E.	Corning	Adams	R 37
Stanton, Charles O.		Jefferson	R 6
Stanton, John W.	Tipton	Cedar	R 10
Stanton, Mahlon	Oskaloosa	Mahaska	R 8-8Ex
Stanton, Thaddeus H.	Washington	Washington	R 9-9Ex
Starzinger, Otto	Des Moines	Polk	R 37

MEMBERS OF THE GENERAL ASSEMBLY—Continued

NAME	P. O. ADDRESS	HOME COUNTY	SESSIONS
St. Clair, John M.	Vinton	Benton	R 19
Stedman, A. F.			R 4
Stedman, Eli M.	Vinton	Benton	R 14-15
Steele, Samuel L.	Mt. Pleasant	Henry	R 22-23
Steele, William		Lee	R 1-1Ex
Steelsmith, Daniel C.	Melvin	Osceola	R 36-36
Steen, F. D.	Menlo	Guthrie	R 24-25
Stepanek, Wm. H.	Cedar Rapids	Linn	R 41
Stephens, Anson P.	Creston	Union	R 19 S 20-21
Stephens, Redman D.	Marion	Linn	R 13
Stephens, Robert		Jefferson	R 5-5Ex
Stephens, William	Maquoketa	Jackson	R 25
Stephenson, Frederick	Caldwell	Appanoose	R 8-8Ex
Stephenson, George D.	Muscatine	Muscatine	R 2
Stephenson, James A.	Mt. Ayr	Ringgold	R 34 S 37-38
Stephenson, John	Osceola	Clarke	R 17
Sterling, J. C.	Webster City	Hamilton	R 38-39
Sterns, W. H.		Clayton	R 7
Stevens, Harvey		Keokuk	R 4
Stevenson, T. G.	Big Mound	Lee	R 9-9Ex
Steward, H.		Jones	R 7
Stewart, Charles W.	Clive	Polk	R 27-28
Stewart, David	North Liberty	Johnson	R 13
Stewart, E. M.	Pilot Grove	Lee	R 14
Stewart, George B.	Iconium	Appanoose	R 9-9Ex
Stewart, Joel	Grinnell	Poweshiek	R 20- S 23-24
Stewart, J. Warren	Keota	Washington	R 32-32Ex
Stewart, William G.	Dubuque	Dubuque	S 6-7
Stewart, William J.		Polk	R 23
Stiger, H. J.	Toledo	Tama	R 21
Stiles, Edward H.	Ottumwa	Wapello	R 19 S 11
Stillman, Paul E.	Jefferson	Greene	R 32-32Ex-33-34
Stillmunke, P.	Sherrill	Dubuque	R 24-25
Stimson, J. H.	Clarinda	Page	R 39
Stipe, William F.	Clarinda	Page	R 34-35
Stirton, Robert C.	Monticello	Jones	S 30-31-32-32Ex
St. John, R. T.	Riceville	Mitchell	R 25-26-26Ex
Stock, Theodore B.	Waukon	Allamakee	R R 40-40Ex
Stokesberry, Arthur	Floris	Davis	R 40-40Ex-41
Stockman, David A.	Richland	Keokuk	R 11
Stockton, Thomas R.	Sidney	Fremont	R 18
Stoddard, Benjamin F.	Jesup	Buchanan	R 33-34
Stoddard, B. M.	Sloan	Woodbury	S 38-39-40-40Ex-41
Stokes, Albert T.	LeMars	Plymouth	R 35-36
Stoltenberg, A. H.	Davenport	Scott	R 30-31-32-32Ex
Stone, D. O.	Hawarden	Sioux	R 36-37-38-39
Stone, Henry	Marshalltown	Marshall	R 24-25
Stone, John Y.	Glenwood	Mills	R 12-13-16-17 S 14-15
Stone, William M.	Knoxville	Marion	R 17
Stoneman, J. T.	McGregor	Clayton	S 16-17
Stokey, Marion F.	Leon	Decatur	S 30-31-32-32Ex
Storey, John A.*	Fontanelle	Adair	R 20-21-39-40-40Ex
Stout, Abram V.	Parkersburg	Grundy	R 18-19
Stow, Washburn A.	Hamburg	Fremont	R 14
Stratton, Cyrus L.	Red Oak	Montgomery	R 28-29
Streeter, Zimri	Cedar Falls	Black Hawk	R 7-5-8Ex
Strippel, Werner	Vinton	Benton	R 40-40Ex-41
Struble, George R.	Toledo	Tama	R 18-19
Struthers, Robert	Rolfe	Pocahontas	R 14
Stuart, Lewis W.	Monmouth	Jackson	R 12-16 S 14-15
Stuart, Wm.	Armstrong	Emmet	R 37-38
Stubbs, D. P.	Fairfield	Jefferson	S 10-11
Stuckey, James B.	Unionville	Appanoose	R 16
Stuckslager, W. C.	Lisbon	Linn	R 28-29 S 30-31-32-32Ex-33-34
Stuntz, A. L.	State Center	Story	R 24-25
Sturgis, P. F.	West Union	Fayette	R 10
Stutsman, A. H.	Chariton	Lucas	R 13
Stutsman, Daniel W.	Bonaparte	Van Buren	R 18
Stutt, John H. J.	Monticello	Jones	R 35
Sudlow, Egbert C.	†Sully	Jasper	S 19-20
Sullivan, John B.	Des Moines	Polk	R 32-32Ex-33 S 34-35
Sullivan, J. H.		Lee	R 6
Sullivan, John W.	Algona	Kossuth	R 36
Sullivan, T. J.	McGregor	Clayton	R 26-26Ex

*Indianola, Warren county in Thirty-ninth and Fortieth.

†Lynnville, in Nineteenth General Assembly.

NAME	P. O. ADDRESS	HOME COUNTY	SESSIONS
Summers, Laurel	LeClaire	Scott	R 3
Summers, L. F.	Milton	Van Buren	R 30-31
Sutherland, William	Washington	Washington	R 38
Sutton, Preston M.	Marshalltown	Marshall	S 20-21
Svendsen, Edward	Bryant	Clinton	R 15
Swain, Ira J.	Malvern	Mills	R 36
Swan, Alexander H.	Indianola	Warren	R 13
Swan, George W.	Plano	Appanoose	R 32-32Ex-33
Swanson, G. E.	Osage	Mitchell	R 41
Sweeley, Marlin J.	Sioux City	Woodbury	R 29
Swenson, Peter	Hartley	O'Brien	R 36
Sweet, Burton E.	Waverly	Bremer	R 28-29
Sweet, Silas G.	Millersburg	Iowa	R 10
Sweet, S. S.	Belle Plaine	Benton	R 21
Sweney, J. Henry	Osage	Mitchell	S 20-21-22
Swift, Curran F.	Harlan	Shelby	R 32-32Ex-33
Tade, W. A.	Bonaparte	Van Buren	R 23
Tait, John H.	Newton	Jasper	R 13
Talman, W. B.	Osceola	Clarke	S 23-29
Tasker, John	Wyoming	Jones	R 14
Taylor, Edward	New Provid'ce	Hardin	R 17
Taylor, Francis J.	Creston	Union	R 34
Taylor, Goodwin	Pioneer Grove	Cedar	R 3
Taylor, Hamilton B.	Strawberry Pt.	Clayton	R 13
Taylor, John		Jones	R 4-8-8Ex
Taylor, John H.	Farmington	Van Buren	S 35-36
Taylor, Lewis L.	Centerville	Appanoose	S 30-31-32-32Ex-33-34
Taylor, R. Howe	Marshalltown	Marshall	S 14-15
Taylor, Thomas E.	Independence	Buchanan	R 36 S 37-38
Taylor, William	Fayette	Fayette	R 19
Taylor, William E.			S 8-8Ex
Taylor, William H.	Bloomfield	Davis	S 22-23 R 25
Teachout, H. E.	Des Moines	Polk	R 29-30-31
Teale, Fred A.	Decatur City	Decatur	R 13-14 S 16-17
Teale, Thomas	Lamoni	Decatur	R 21-22
Tegeler, Henry	Dyersville	Dubuque	R 33
Temple, George	Burlington	Des Moines	R 3
Temple, M. L.	Osceola	Clarke	R 26-26Ex-28-29-30-31-38
Tenney, Charles W.	Plymouth	Cerro Gordo	R 12
Terry, Isaac R.	Wilton	Muscatine	R 17-18
Terry, John M.	Cedar Rapids	Linn	S 24-25
Test, James D.		Pottawattamie	S 5-5Ex-6
Teter, I. P.	Sigourney	Keokuk	S 9-9Ex
Teter, Lorenzo D.	Knoxville	Marion	R 30-31-32-32Ex
Thatcher, Jonathan	Keosauqua	Van Buren	R 11
Thayer, Edward H.	Clinton	Clinton	R 16
Thayer, Frank A.*	Dows	Franklin	R 35
Theophilus, William	Cresco	Howard	R 22
Theophilus, William	Davenport	Scott	R 28
Thuenen, Henry, Jr.	Davenport	Scott	R 28
Thomas, Carl H.	Kent	Union	S 35-36
Thomas, E. B.	Audubon	Audubon	R 41
Thomas, William			R 6
Thompson, Edward C.	Vinton	Benton	R 33
Thompson, Edward S.	Chariton	Lucas	R 15
Thompson, Frank E.	Burlington	Des Moines	S 36-37-38-39
Thompson, H. R.		Henry	R 2
Thompson, J. A.	Arlington	Fayette	R 26-26Ex
Thompson, J. F.	Elkader	Clayton	R 21-22
Thompson, John	Augusta	Lee	R 3
Thompson, John W.	Davenport	Scott	R 7 S 8-8Ex
Thompson, Martin	Augusta	Lee	R 9-9Ex
Thompson, Melbern F.	Van Wert	Decatur	R 35-36
Thompson, William G.	Marion	Linn	S 6-7 R 21
Thomson, Hugh M.	Davenport	Scott	R 10-11
Thornburg, Henry	Perry	Dallas	S 15-16
Thornburg, T. A.	Linden	Dallas	R 22-23
Thorne, G. W.	Toronto	Clinton	R 11
Thornley, W. H.	Utica	Van Buren	R 22
Thurston, Lloyd	Osceola	Clarke	S 39-40-40Ex
Thurston, William A.		Lee	S 5-5Ex-6
Tibbitts, O. O.	Sumner	Bremer	R 26-26Ex
Tice, Hardin		Pella	R 16
Tiffin, Jerry B.	Des Moines	Polk	R 17
Tillson, Stephen	Onawa City	Monona	R 12

*Died February 28, 1913; O. G. Reeve elected to fill vacancy.

MEMBERS OF THE GENERAL ASSEMBLY—Continued

NAME	P. O. ADDRESS	HOME COUNTY	SESSIONS
Tilton, Elvin	Deep River	Iowa	R 18-19
Tilton, George W.	Deep River	Iowa	R 33
Timmons, Abraham			R 2
Tipton, B. F.	Lexington	Washington	R 21-22
Tirrill, Rodney W.	Manchester	Delaware	S 18-19
Tisdale, Gilbert J.	Fredericksburg	Chickasaw	R 11
Tisdale, O. D.		Davis	R 5-5Ex
Titus, G. M.	Muscataine	Muscataine	S 27-28
Toliver, Gillum S.		Greene	R 13
Toil, Charles H.	Clinton	Clinton	R 6
Tompkins, Abraham	Toledo	Tama	R 8-8Ex
Tool, John M.	Monroe	Jasper	R 18-19
Townsend, D. J.	Lohrville	Calhoun	R 28-29
Townsend, Edward	Cedar Falls	Black Hawk	R 22-23
Townsend, Fred	Albia	Monroe	S 28-29
Townsend, John Selby	Albia	Monroe	R 4
Townsend, William N.	Traer	Tama	R 34-35
Towner, William B.	Charles City	Floyd	R 27-28
Tracey, Joshua	Burlington	Des Moines	R 5-5Ex
Tracey, Lorenzo D.	New Hartford	Butler	R 11-15
Traer, John W.	Vinton	Benton	R 12-13
Traverse, Henry C.	*Blomfield	Davis	R 11 S 12-13-18
Tremain, Ira H.	Webster City	Hamilton	R 17
Trewin, James H.	Lansing	Allamakee	R 25 S 26-26Ex-27-28-29
Trimble, John A.	Bloomfield	Davis	S 6-7
Tritz, John A.	St. Donatus	Jackson	R 12
Troup, Martin H.	Maxwell	Story	R 41
Truax, John B.	Independence	Buchanan	R 41
Truax, Lawrence I.	Guthrie Center	Guthrie	R 39
Trumbauer, Charles A.	Keota	Keokuk	R 35
Trumbull, George W.	Cascade	Dubuque	S 8-8Ex-9-9Ex
Trumbull, Matthew M.	Clarksville	Butler	R 7
Trusdell, Charles C.		Clinton	R 12
Tuck, J. C.	Corning	Adams	S 39-40-40Ex
Tucker, George F**	Clinton	Clinton	R 36-37
Tucker, Henry F.	Mitchell	Mitchell	R 19
Tucker, William	Chickasaw	Chickasaw	R 12
Tufts, John Q.	Wilton Jct.	Cedar	R 13-14-15
Turner, Daniel W.	Corning	Adams	S 30-31-32-32Ex
Turner, Fred G.	North English	Iowa	R 36-37
Turner, George A.	†Marshalltown	Marshall	S 24-25
Turner, Thomas E.			R 5-5Ex
Tutt, Richard			R 5
Tuttle, James M.	Des Moines	Polk	R 14-20
Tuttle, Marcus	Clear Lake	Cerro Gordo	S 12-13
Tyson, Oliver	Lehigh	Webster	R 17
Udell, Nathan	Centerville	Appanoose	S 5-5Ex-8-8Ex-9-9Ex-10-11
Ulstad, Oscar	Holmes	Wright	R 37-38-39-40-40Ex-41
Underwood, James	Eldora	Grundy	R 16
Underwood, M.	Eldora	Hardin	S 21
Updegraff, Abraham	Trenton	Henry	R 1-1Ex-3
Updegraff, Thomas	McGregor	Clayton	R 17
Upton, C. C.	Cresco	Howard	S 25-26-26Ex
Upton, Larkin	Clinton	Clinton	R 19-20
Ure, William	Fairfax	Linn	R 16-17
Utterback, A. M.	Hedrick	Keokuk	R 29
Vale, B. R.	Bonaparte	Van Buren	S 22-23-24-25
Vale, Jacob G.	Bonaparte	Van Buren	S 13-14
Van Alstine, H. S.	Gilmore City	Pocahontas	S 37-38-39
Van Anda, Salue G.	Delhi	Delaware	R 9-9Ex
Van Camp, George W.	Greenfield	Adair	R 34
Van Camp, J. H.	Muscataine	Muscataine	R 38-39
Vance, W. H.	Winterset	Madison	R 38-39
Vanderpool, C. C.	West Mitchell	Mitchell	R 20
Vander Ploeg, W. G.	Knoxville	Marion	R 38
Van Deventer, James	Clinton	Clinton	R 14
Van Eaton, G. L.	Little Rock	Lyon	R 31
Vanfossen, Ezra	Adel	Dallas	R 5-5Ex
Van Gilder, S. J.	Milo	Warren	R 23-24-25

*West Grove, in Eleventh and Twelfth General Assemblies.

**Lyons, in Thirty-sixth General Assembly.

†Bromley, in Twenty-fourth General Assembly.

NAME	P. O. ADDRESS	HOME COUNTY	SESSIONS
Van Houton, Geo. H.	Lenox	Taylor	R 26-26Ex-27-32-32Ex
Van Law, Comfort H.	Marshalltown	Marshall	S 33-34
Van Leuven, B. F.	Pella	Marion	R 11
Van Meter, Hugo	De Soto	Dallas	R 14
Van Sandt, N. L.	Clarinda	Page	R 10
Van Saun, George B.	Cedar Falls	Black Hawk	R 14
Van Staden, John	McGregor	Clayton	R 18-19
Van Valkenburg, Jos		Lee	R 6
Veneman, William J.	Maxwell	Story	R 28
Vermilion, W. F.	Centerville	Appanoose	S 13
Vincent, Earl W.	Guthrie Center	Guthrie	R 40-40Ex-41
Venard, G. L.	Hawarden	Sioux	R 40-40Ex-41
Vinton, Henry C.	Bradford	Chickasaw	R 10
Voelker, C. A.	Dubuque	Dubuque	R 26-26Ex
Voorhees, John C.	Anita	Cass	S 36-37
Wade, John F.	Aredale	Butler	S 30-31-32-32Ex
Wadleigh, LeRoi B.	Clinton	Clinton	R 18
Wagner, George W.	Sharon Center	Johnson	R 22
Wagner, Jacob K.	Blairstown	Benton	R 18
Wagner, Joseph	Davenport	Scott	R 41
Walden, Madison M.	Centerville	Appanoose	R 11-23 S 12
Walden, T. P.	Allerton	Wayne	R 29
Walker, A. C.	Northwood	Worth	R 17
Walker, Michael H.		Lee	R 2
Walker, Peter	Libertyville	Jefferson	R 9-9Ex
Walker, William	*Extra	Audubon	R 22-23
Walker, W. M.	Keosauqua	Van Buren	R 21
Wall, Jesse J.	Unionville	Appanoose	S 18-19
Wallace, C. H.	Saratoga	Howard	R 38
Wallace, Joseph	Eldora	Hardin	S 27-28
Walling, Darius P.	Tripoli	Bremer	R 12
Wain, E. D.	Mt. Vernon	Linn	R 7
Walrath, W. H.	Arlington	Fayette	R 37-38
Walrod, Warren	DeWitt	Clinton	R 41
Walters, Charles E.	Toledo	Tama	R 29
Walters, James M.		Marion	R 4-5-5Ex
Walton, George S.	New Jefferson	Greene	R 9-9Ex
Wamsley, James		Jefferson	R 5
Wamstad, Brede	Osage	Mitchell	R 39-40-40Ex
Ward, Byron C.	Prairie City	Jasper	R 20
Ward, George E.	Sioux City	Woodbury	R 33
Ware, William H.	Council Bluffs	Pottawattamie	R 23-24
Warner, Edgar A.	Waubeek	Linn	R 13
Warner, John W.	Leon	Decatur	S 6-7
Warnock, William S.	Davis City	Decatur	R 17
Warren, A. J.	Rock Valley	Sioux	R 24
Warren, Fitz Henry	Burlington	Des Moines	S 11
Warren, J. L.	Pella	Marion	R 28-29 S 30-31-32-32Ex
Warren, Robert B.	Peoria	Mahaska	R 19
Washburn, A. B.	Hastings	Mills	R 30-31
Washburn, H.		Lee	R 4
Wasson, Jesse	La Porte City	Black Hawk	R 13
Wasson, John	Richland	Keokuk	R 9-9Ex
Wasson, L.		Jackson	R 4
Waterman, Charles M.	Davenport	Scott	R 17
Waterman, H. L.	Ottumwa	Wapello	S 25-26-26Ex
Watkins, S. H.	Libertyville	Jefferson	R 24-25
Watrous, Charles L.	Des Moines	Polk	R 20
Watson, J. J.	Kosztka	Iowa	S 8-8Ex-9-9Ex
Watters, H. B.	Atalissa	Muscatine	R 25-26-26Ex
Watts, Thomas		Clinton	R 7
Watson, George F.	Northwood	Worth	R 20
Way, Thomas A.	Britt	Hancock	R 28
Wayman, Samuel G.	Waucoma	Fayette	R 36
Weare, Charles	Cedar Rapids	Linn	R 10
Weatherington, Henry		Van Buren	R 5-5Ex
Weaver, Harry O.	Wapello	Louisa	R 25-26-26Ex
Weaver, James B.	Des Moines	Polk	R 37-38-39
Weaver, Silas M.	Iowa Falls	Hardin	R 20-21
Webb, Robert C.	Des Moines	Polk	S 17-18
Webb, William H.	Spencer	Clay	R 35
Webber, John F.	Ottumwa	Wapello	S 34-35
Weber, John H.	Cascade	Dubuque	R 39-40-40Ex
Weber, N. F.	Clarion	Wright	S 21-22

*Grove, in Twenty-second General Assembly.

†Fairfield, in Twenty-fourth General Assembly.

MEMBERS OF THE GENERAL ASSEMBLY—Continued

NAME	P. O. ADDRESS	HOME COUNTY	SESSIONS
Webster, D. D.	Muscatine	Muscatine	R 32-32Ex
Webster, Watson E.	Clarinda	Page	R 18-19
Weeks, Elbert W.	Guthrie Center	Guthrie	R 30-31-32-32Ex
Weidman, Thomas	Red Oak	Montgomery	S 22-23
Welch, I. L.	Humboldt	Humboldt	R 21
Welch, James P.	Huron	Des Moines	R 24
Welden, William	Iowa Falls	Hardin	R 30-31-32-32Ex-33
Wells, George	Steamb't Rock	Grundy	R 17
Wells, N. A.	Newton	Jasper	R 26-26Ex
Welstead, Thomas	Waterloo	Black Hawk	R 19
Wemple, M.	Garden Grove	Decatur	R 27
Wenstrand, Alfred E.	Essex	Page	R 36-37
Werner, William	West Point	Lee	R 12
West, John P.	Mt. Pleasant	Henry	R 9-9Ex-11 S 13-14-16
Westervelt, A. K.	Churdan	Greene	R 33-39
Wetherall, W. B.	Knoxville	Marion	R 9-9Ex
Weyland, George		Jefferson	R 1Ex-2
Whaley, Alvin M.	Aplington	Butler	R 17-18 S 19-20-21
Wharton, Henry, Sr.	Inland	Cedar	S 10-11 R 15
Wheeler, J. R.	Dunlap	Harrison	R 26-26Ex
Wheeler, Loring	DeWitt	Clinton	S 1-1Ex-2
Wheeler, Samuel D.	Chariton	Lucas	R 12
Whelan, M. K.	Estherville	Emmet	R 26-26Ex-27
Wherry, William R.	Keosauqua	Van Buren	R 20
Whipple, Wm. P.	Vinton	Benton	S 29-30-31-32-32Ex-33
Whitaker, John M.	Winchester	Van Buren	S 1-1Ex R 8-8Ex
White, Francis		Henry	R 6-5Ex
White, George C.	Nevada	Story	R 32-32Ex-33
White, Harry C.	†Garrison	Benton	R 34-35 S 36-37-38-39-40-40Ex-41
White, Henry	Volga City	Clayton	R 10
White, James A.	South Amana	Iowa	S 33-34-35-36
White, Joseph H.	LeClaire	Scott	R 9-9Ex
White, Thomas D.	National	Clayton	R 16
Whiting, Charles E.	Whiting	Monona	S 20-21
Whiting, Will C.	Whiting	Monona	R 29-30-31 S 32-32Ex-33
Whitmer, G. R.	Primghar	O'Brien	R 30-31
Whitmore, Chester W.	Ottumwa	Wapello	S 36-37-38-39
Whitmore, Samuel		Jefferson	R 1-4
Whitney, Ulysses G.	Sioux City	Woodbury	R 34-35
Whittemore, Otis	Bowens Prairie	Jones	R 9-9Ex
Whitten, Samuel	Doubs Station	Van Buren	R 14
Whittier, Lyman	Whiting	Monona	R 26-26Ex
Wichman, J. E.	Garner	Hancock	R 37-38 S 39-40-40Ex
Wicks, Platt	Harlan	Shelby	R 18-19
Widner, Benjamin	Corning	Adams	R 20
Wigdahl, Lars O.	Ruthven	Falo Alto	R 36-37
Wilbur, Ethelbert W.	Rockford	Floyd	R 20-21-22
Wilcox, Franklin	Vandyke	Des Moines	R 9-9Ex
Wilcox, Phineas C.	Independence	Buchanan	R 11-12
Wiley, W. F.	Castana	Monona	R 21
Wilken, F. H.	Ft. Madison	Lee	R 24-25
Wilkin, Eli	Winterset	Madison	S 20-21
Wilkinson, George W.		Muscatine	S 5-5Ex-6
Willett, John T.	Oto	Woodbury	R 29
Willett, George R.	Decorah	Winneshiek	S 14-15-16
Williams, Alfred	Villisca	Montgomery	R 40-40Ex
Williams, D. E.	Allerton	Wayne	R 41
Williams, Horace B.	Hesper	Winneshiek	R 11-12-13
Williams, H. H.	Eddyville	Mahaska	S 8-8Ex-9-9Ex
Williams, J. A.	Council Bluffs	Pottawattamie	R 38
Williams, James H.	Dubuque		R 8-8Ex
Williams, James L.	Marshalltown	Marshall	R 14
Williams, John L.	North English	Iowa	R 16
Williams, J. Wilson	*Huron	Des Moines	R 4-6-9-9Ex-11-18-S 15-16
Williams, Matthias	Hayesville	Keokuk	R 17
Williams, Micaiah T.	Oskaloosa	Mahaska	R 5-5Ex-9-9Ex
Williams, S.	Percival	Fremont	R 25-26-26Ex
Williams, Wright		Louisa	R 1-1Ex-2
Williams, W. W.	Lime Springs	Warren	R 24-25
Williamson, James E.	Indianola	Howard	R 8-8Ex

†Vinton, in Thirty-ninth General Assembly.

*Hawkeye, in Ninth General Assembly.

MEMBERS OF THE GENERAL ASSEMBLY

91

NAME	P. O. ADDRESS	HOME COUNTY	SESSIONS
Williamson, John	Fairfield	Jefferson	R 19
Williamson, John H.	Grand View	Louisa	R 8-8Ex
Willoughby, R. B.		Van Buren	R 1-1Ex
Wilson, H. H.	Wellman	Washington	R 30-31
Wilson, A. C.	Oelwein	Fayette	S 30-31-32-32Ex
Wilson, A. J.	Marathon	Buena Vista	R 28-29
Wilson, Charles B.	Morning Sun	Louisa	R 36-37
Wilson, Charles H.	Washington	Washington	R 14
Wilson, Charles J.	Washington	Washington	R 28-29
Wilson, Clarence S.	Des Moines	Polk	R 17
Wilson, David S.	Dubuque	Dubuque	S 7-8-8Ex
Wilson, Elwood	Shell Rock	Butler	R 21-22
Wilson, George	Cherokee	Cherokee	R 36-37
Wilson, George M.	Greencastle	Jasper	R 15-16
Wilson, Henry L.	Osage	Mitchell	R 36-37
Wilson, Horace H.		Washington	R 4
Wilson, I. K.	Earlham	Madison	R 24
Wilson, James	Buckingham	Tama	R 12-13-14
Wilson, James	Hedrick	Keokuk	R 27-28
Wilson, James F.	Fairfield	Jefferson	R 7 S 8-8Ex
Wilson, James M.	Centerville	Appanoose	S 35-36-37-38
Wilson, J. F.	Williamstown	Chickasaw	R 9-9Ex
Wilson, John	Cottonville	Jackson	R 11
Wilson, John L.	South English	Keokuk	R 17
Wilson, John J.	Algona	Kossuth	R 17-19
Wilson, J. M.	Macksburg	Adair	R 28
Wilson, John L.	Almont	Clinton	R 25-26-26Ex S 27-28-29-30-31-32-32Ex-33-34-35
Wilson, Peyton	Salem	Henry	R 3
Wilson, R. M.		Mahaska	R 6
Wilson, R. P.	Farmington	Lee	R 3
Wilson, Silas	Atlantic	Cass	R 21-22-23
Wilson, Thomas J.	Ablon	Marshall	R 11
Wilson, Thomas J.	Beacon	Mahaska	R 36-37-38
Wilson, Thomas S.	Dubuque	Dubuque	R 11-12
Wilson, Walter C.	Webster City	Hamilton	R 6
Wilson, Ward	Traer	Tama	R 32-32Ex-33
Wilson, William J.	Washington	Washington	S 16-17
Wilson, William G.	Stiles	Davis	R 12
Wilson, William M.	Osceola	Clarke	S 18-19
Wilson, W. Walter	Traer	Tama	R 40-40Ex-41
Wilson, W. W.	Council Bluffs	Pottawattamie	R 9-9Ex
Windett, William C.	What Cheer	Keokuk	R 38
Wing, Eli S.	Long Grove	Scott	S 4 R 6
Winnie, E. K.	Humboldt	Humboldt	S 29-30-31
Wise, Charles A.	Cedar Falls	Black Hawk	R 28-29-30-31
Withrow, A. J.	Salem	Henry	R 8-8Ex
Withrow, W. S.	Salem	Henry	R 21
Witter, Amos		Cedar	R 4
Witter, Amos		Scott	R 5-5Ex
Witter, Amos	Mt. Vernon	Linn	R 8-8Ex
Witthauer, Otto	Exira	Audubon	R 36
Wolfe, John L.	Tipton	Cedar	R 10-19-20 S 12-13
Wolf, William P.	Clifton	Clinton	R 32-32Ex-33
Wolfe, Lee O.	Tipton	Kossuth	R 39
Wolfe, Lewis R.	Oxford	Johnson	R 18-19
Wolfe, P. B.	DeWitt	Clinton	S 21-22-23
Wolfe, Thomas L.	Mt. Vernon	Linn	R 40-40Ex-41
Wonn, Horatio A.	*Drakesville	Davis	S 14-15-16-17
Wood, Andrew J.	Brooklyn	Poweshiek	R 17-18
Wood, A. L.	St. Charles	Madison	R 25-26-26Ex
Wood, Gilbert H.	Muscatine	Muscatine	S 15-16
Wood, Henry B.	Spencer	Clay	R 14-15
Wood, Sidney			R 2
Wood, William K.	Iowa Center	Story	R 13-14
Wooden, George D.		Johnson	R 6
Woods, Isaac L.	*Ft. Dodge	Webster	R 22-23
Woodward, J. S.			R 7
Woodward, Wm. G.	Bloomfield	Muscatine	S 9-9Ex
Woodworth, Sam'l D.		Henry	R 2
Woodworth, W. C.	Pilot Grove	Henry	R 9-9Ex
Woolson, John S.	Mt. Pleasant	Henry	S 16-17-18-21-22-23
Woolson, Theron W.	Mt. Pleasant	Henry	S 9-9Ex-10-11-12
Work, Joseph	Mt. Zion	Van Buren	R 15
Workman, Alfred S.	Glenwood	Mills	R 35
Workmen, Samuel	Iowa City	Johnson	S 5-5Ex

*Belknap, in Fourteenth and Fifteenth General Assemblies.

**Clare, in Twenty-second General Assembly.

MEMBERS OF THE GENERAL ASSEMBLY—Continued

NAME	P. O. ADDRESS	HOME COUNTY	SESSIONS
Wormley, John M.	Kingsley	Plymouth	R 37-38
Wright, Appler R.	†Haynie	Mills	R 9-9Ex-14
Wright, Ed	Springdale	Cedar	R 6-7-8-8Ex-11
Wright, E. M.†			R 6
Wright, George	Norwalk	Warren	R 17
Wright, George F.	Council Bluffs	Pottawattamie	S 16-17-18-19
Wright, George G.	Keosauqua	Van Buren	S 2-3
Wright, George H.	Grant City	Sac	R 13
Wright, Greenwood	Confidence	Wayne	R 17
Wright, James D.	Chariton	Lucas	S 12-13
Wright, John R.	Milton	Van Buren	R 14
Wright, M. S.	Sumner	Bremer	R 21
Wright, Nate	Stuart	Guthrie	R 28-29
Wright, Pierce G.	§Ludlow	Allamakee	R 11-12-13
Wright, Robert M.	Fort Dodge	Webster	R 19-30-31
Wright, Samuel	Clio	Wayne	R 20
Wright, S. G.		Lee	R 4
Wright, Thomas		Henry	R 1-1Ex
Wyatt, N. G.			R 6
Wyckoff, George W.	Cincinnati	Appanoose	R 22-24-25
Wyckoff, Richard B.	Cooper Creek	Jackson	R 3
Wyland, Christian J.	Harlan	Shelby	R 20-21
Wyland, O. P.	Harlan	Shelby	R 30-31
Wyman, A. W.	Council Bluffs	Pottawattamie	R 22
Wyman, Herbert B.	Sheldon	O'Brien	R 23
Year, F. W.	Melvin	Osceola	R 39
Yenter, Ray A.	Iowa City	Johnson	R 39-40-40Ex-41
Yeomans, J. D.	Sioux City	Woodbury	S 24-25
Yeomans, S. P.		Henry	R 5-5Ex
Yergy, John W.	**Sciola	Montgomery	R 22-23
Yoran, Silas M.	Monticello	Jones	R 17-18
Yost, John M.	Pulaski	Davis	R 24
Youde, Charles	Sutherland	O'Brien	R 32-32Ex
Young, David A.	Argyle	Lee	S 27-28-29-30-31
Young, D. H.	Manchester	Delaware	R 25 S 26-26Ex-27
Young, Frank C.	Bloomfield	Davis	R 38-39
Young, Henry	Manson	Calhoun	R 24-25 S 30-31-32-32Ex
Young, James A.	Oskaloosa	Mahaska	S 14-15
Young, James N.			R 5-5Ex
Young, John A.	Elvira	Clinton	R 16-17
Young, John A.	Washington	Washington	S 29-30-31
Young, Joseph B.	Marion	Linn	R 9-9Ex S 10-11
Young, Josiah T.	Albia	Monroe	R 23
Young, Lafayette	Atlantic	Cass	S 15-16-17-18-21-22
Zeller, Elias R.	Winterset	Madison	R 33-34

‡Glenwood, in Ninth and Ninth Extra General Assemblies.

†Died about the time the General Assembly convened, the vacancy was not filled.

§Waukon, in Eleventh General Assembly.

**Villisca, in Twenty-second General Assembly.

(For dates of convening and adjourning of each session of the General Assemblies see page 47.)

REGISTER OF THE STATE OF IOWA

OFFICERS OF THE STATE GOVERNMENT—1846-1926

GOVERNORS

Name	Nativity	Date of Birth	Years Served
Ansel Briggs.....	Vermont.....	February 3, 1806	1846-1850
Stephen Hempstead.....	New London, Conn..	October 1, 1812	1850-1854
James W. Grimes.....	Deering, N. H.....	October 20, 1816	1854-1858
Ralph P. Lowe.....	Warren Co., Ohio...	November 27, 1805	1858-1860
Samuel J. Kirkwood.....	Hartford Co., Md....	December 20, 1813	1860-1864
William M. Stone.....	Jefferson Co., N. Y..	October 14, 1827	1864-1868
Samuel Merrill.....	Oxford Co., Me.....	August 7, 1822	1868-1872
Cyrus C. Carpenter.....	Hartford, Pa.....	November 24, 1829	1872-1876
*Samuel J. Kirkwood.....	Hartford, Co., Md...	December 20, 1813	1876-1877
†Joshua G. Newbold.....	Fayette Co., Pa.....	May 12, 1830	1877-1878
John H. Gear.....	Ithaca, N. Y.....	April 7, 1825	1878-1882
Buren R. Sherman.....	Phelps, N. Y.....	May 28, 1836	1882-1886
William Larrabee.....	Ledyard, Conn.....	January 20, 1832	1886-1890
Horace Boles.....	Erie Co., N. Y.....	December 7, 1827	1890-1894
Frank D. Jackson.....	Arcade, N. Y.....	January 26, 1854	1894-1896
Francis M. Drake.....	Rushville, Ill.....	December 30, 1830	1896-1898
Leslie M. Shaw.....	Morristown, Vt.....	November 2, 1848	1898-1902
‡Albert B. Cummins.....	Green Co., Pa.....	February 15, 1850	1902-1908
†Warren Garst.....	Dayton, Ohio.....	December 4, 1850	1908-1909
Beryl F. Carroll.....	Davis Co., Iowa.....	March 15, 1860	1909-1913
George W. Clarke.....	Shelby Co., Ind.....	October 24, 1852	1913-1917
William L. Harding.....	Osceola Co., Iowa...	October 3, 1877	1917-1921
N. E. Kendall.....	Lucas Co., Iowa.....	March 17, 1868	1921-1925
John Hammill.....	Linden Co., Wis.....	October 14, 1875	1925-

*Resigned February 1, 1877, having been elected United States Senator.

†Lieutenant-governor served unexpired portion of term for which Samuel J. Kirkwood was elected.

‡Resigned November 24, 1908, having been elected United States Senator.

†Lieutenant-governor served unexpired portion of term for which Albert B. Cummins was elected.

LIEUTENANT-GOVERNORS

(Office created September 3, 1857, by the new Constitution.)

Name	County From Which Chosen	Date of First Election or Appointment	Years Served
Oran Faville.....	Mitchell.....	October 13, 1857	1858-1860
Nicholas J. Rusch.....	Scott.....	October 17, 1859	1860-1862
John R. Needham.....	Mahaska.....	October 8, 1861	1862-1864
Enoch W. Eastman.....	Hardin.....	October 13, 1863	1864-1866
Benjamin F. Gue.....	Webster.....	October 10, 1865	1866-1868
John Scott.....	Story.....	October 8, 1867	1868-1870
*Madison M. Walden.....	Appanoose.....	October 12, 1869	1870-1871
Henry C. Bulis.....	Winneshiek.....	September 13, 1871	1871-1874
Joseph Dysart.....	Tama.....	October 14, 1873	1874-1876
†Joshua G. Newbold.....	Henry.....	October 12, 1875	1876-1877
Frank T. Campbell.....	Jasper.....	October 9, 1877	1878-1882
‡Orlando H. Manning.....	Carroll.....	October 11, 1881	1882-1885
John A. T. Hull.....	Polk.....	November 3, 1885	1886-1890
Alfred N. Poyneer.....	Tama.....	November 5, 1889	1890-1892
Samuel L. Bestow.....	Lucas.....	November 3, 1891	1892-1894
Warren S. Dungan.....	Lucas.....	November 7, 1893	1894-1896
Matt Parrott.....	Black Hawk.....	November 7, 1893	1896-1898
James C. Milliman.....	Harrison.....	November 2, 1897	1898-1902
John Herrlott.....	Guthrie.....	November 5, 1901	1902-1907
§Warren Garst.....	Carroll.....	November 6, 1908	1907-1908
George W. Clarke.....	Dallas.....	November 3, 1908	1909-1913
William L. Harding.....	Woodbury.....	November 5, 1912	1913-1917
Ernest R. Moore.....	Linn.....	November 7, 1916	1917-1921
John Hammill.....	Hancock.....	November 2, 1920	1921-1925
Clem F. Kimball.....	Pottawattamie.....	November 4, 1924	1925-

*Resigned 1871. Henry C. Bulis appointed to fill vacancy.

†Became governor February 1, 1877.

‡Resigned October 12, 1885. No successor appointed to fill out unexpired portion of term.

§Became governor November 24, 1908.

SECRETARIES OF STATE

Elisha Cutler, Jr.....	Van Buren.....	October 26, 1846	1846-1848
Josiah H. Bonney.....	Van Buren.....	August 7, 1848	1848-1850
George W. McCleary.....	Louisa.....	August 5, 1850	1850-1856
Elijah Sells.....	Muscatine.....	August 4, 1856	1856-1863
James Wright.....	Delaware.....	October 14, 1862	1863-1867
Ed. Wright.....	Cedar.....	October 9, 1866	1867-1873
Josiah T. Young.....	Monroe.....	November 5, 1872	1873-1879
John A. T. Hull.....	Davis.....	October 8, 1878	1879-1885
Frank D. Jackson.....	Butler.....	November 4, 1884	1885-1891
William M. McFarland.....	Emmet.....	November 4, 1890	1891-1897
George L. Dobson.....	Polk.....	November 3, 1896	1897-1901
William B. Martin.....	Adair.....	November 6, 1900	1901-1907
William C. Hayward.....	Scott.....	November 8, 1906	1907-1913
*William S. Allen.....	Jefferson.....	November 5, 1912	1913-1919
W. C. Ramsay.....	Wright.....	July 1, 1919	1919-

*Resigned July 1, 1919. W. C. Ramsay appointed to fill vacancy.

AUDITORS OF STATE

Name	County From Which Chosen	Date of First Election or Appointment	Years Served
Joseph T. Fales.....	Des Moines.....	October 26, 1846	1846-1850
William Pattee.....	Bremer.....	August 5, 1850	1850-1854
*Andrew J. Stevens.....	Polk.....	August 7, 1854	1854-1855
John Pattee.....	Bremer.....	September 13, 1855	1855-1859
Jonathan W. Cattell.....	Cedar.....	October 12, 1858	1859-1865
John A. Elliott.....	Mitchell.....	November 8, 1864	1865-1871
John Russell.....	Jones.....	October 11, 1870	1871-1875
Buren R. Sherman.....	Benton.....	October 13, 1874	1875-1881
William V. Lucas.....	Cerro Gordo.....	November 2, 1880	1881-1883
†John L. Brown.....	Lucas.....	October 7, 1882	1883-1885
Jonathan W. Cattell.....	Cedar.....	March 19, 1885	1885-1886
†John L. Brown.....	Lucas.....	January 23, 1886	1886
Charles Beardsley.....	Des Moines.....	April 13, 1886	1886
§John L. Brown.....	Lucas.....	July 14, 1886	1886-1887
James A. Lyons.....	Guthrie.....	November 2, 1886	1887-1893
Cornelius G. McCarthy.....	Story.....	November 8, 1892	1893-1899
Frank F. Merriam.....	Delaware.....	November 8, 1898	1899-1903
Beryl F. Carroll.....	Davis.....	November 4, 1902	1903-1909
John L. Bleakly.....	Ida.....	November 3, 1908	1909-1915
Frank S. Shaw.....	Tama.....	November 3, 1914	1915-1921
Glenn C. Haynes.....	Cerro Gordo.....	November 2, 1920	1921-1924
James E. Thomas.....	Montgomery.....	September 1, 1924	1924
J. C. McClune.....	Maahaska.....	November 4, 1924	1925-

*Resigned 1855. John Pattee appointed to fill vacancy.

†Suspended March 19, 1885. Jonathan W. Cattell appointed to fill vacancy.

‡Reinstated January 23, 1886. Suspended again April 13, 1885. Charles Beardsley appointed to fill vacancy.

§Reinstated July 14, 1886.

||Resigned August 31, 1924. James E. Thomas appointed to fill vacancy.

*COMMISSIONERS OF INSURANCE

Chapter 146, laws Thirty-fifth General Assembly, created office of Commissioner of Insurance

†Emory H. English.....	Polk.....	June 29, 1914	1914-1918
J. F. Taake.....	Polk.....	January 6, 1918	1918-1919
Arthur C. Savage.....	Dallas.....	February 3, 1919	1919-1923
W. R. C. Kendrick.....	Lee.....	February 1, 1923	1923-

*Note: By provision of Chapter 149, Laws of the Sixth General Assembly, the Auditor of State was given charge of the insurance business of the state, and from July 4, 1887, the date said act became effective, served as ex-officio Commissioner of Insurance, until July 1, 1914, when Chapter 146, Laws of the Thirty-fifth General Assembly, became effective, creating the office of Commissioner of Insurance and separating the insurance department from the office of the Auditor of State.

†Resigned January 16, 1918, and J. F. Taake appointed to fill vacancy.

TREASURERS OF STATE

Morgan Reno	Johnson	October	26, 1846	1846-1850
Israel Kister	Davis	August	5, 1850	1850-1852
Martin L. Morris	Polk	August	2, 1852	1852-1859
John W. Jones	Hardin	October	12, 1853	1859-1863
William H. Holmes	Jones	October	8, 1862	1863-1867
Samuel E. Rankin	Washington	October	9, 1866	1867-1873
William Christy	Clarke	November	5, 1872	1873-1877
George W. Bemis	Buchanan	November	7, 1876	1877-1881
Edwin H. Conger	Dallas	November	2, 1880	1881-1885
Voltair P. Twombly	Van Buren	November	4, 1884	1885-1891
Byron A. Beeson	Marshall	November	4, 1890	1891-1895
John Herriott	Guthrie	November	6, 1894	1895-1901
Gilbert S. Gilbertson	Winnebago	November	6, 1900	1901-1907
William W. Morrow	Union	November	6, 1906	1907-1913
*William C. Brown	Wright	November	5, 1912	1913-1917
E. H. Hoyt	Delaware	May	14, 1917	1917-1921
W. J. Burbank	Black Hawk	November	2, 1920	1921-1924
R. E. Johnson	Muscatine	November	4, 1924	1925

*Died May 12, 1917. E. H. Hoyt appointed to fill vacancy.

SUPERINTENDENTS OF PUBLIC INSTRUCTION

Office created in 1847

Name	County From Which Chosen	Date of First Election or Appointment		Years Served
*James Harlan	Henry	April	5, 1847	1847
Thomas H. Benton, Jr. ...	Dubuque	April	3, 1848	1848-1854
†James D. Eads	Lee	April	4, 1854	1854-1857
Joseph C. Stone	Johnson	March	4, 1857	1857
Maturin L. Fisher	Clayton	April	1, 1857	1857-1858

*The supreme court held that the law creating the office had not gone into effect at the time of the election.

†Suspended March 3, 1857. Joseph C. Stone appointed to fill vacancy.

Note: The office of superintendent abolished by the act of the board of education passed December 24, 1858, the duties of the office to be performed by the secretary of the board.

SECRETARIES OF THE BOARD OF EDUCATION

Office created by act of Board of Education, passed December 24, 1858

Josiah T. Tubby	Polk	December	6, 1858	1858-1859
Thomas H. Benton, Jr. ...	Pottawattamie	December	21, 1858	1859-1864
Oran Faville	Mitchell	January	1, 1864	1864

Note: Office abolished March 23, 1864, and duties devolved on superintendent of public instruction.

SUPERINTENDENTS OF PUBLIC INSTRUCTION

Office again created March 23, 1864

Name	County From Which Chosen	Date of First Appointment	Years Served
*Oran Faville.....	Mitchell.....	March 26, 1864	1864-1867
†D. Franklin Wells.....	Johnson.....	March 4, 1867	1867-1868
Abraham S. Kissell.....	Scott.....	December —, 1868	1868-1872
‡Alonzo Abernethy.....	Crawford.....	November 5, 1871	1872-1876
Carl W. von Coellin.....	Black Hawk.....	September 14, 1876	1876-1882
John W. Akers.....	Linn.....	October 11, 1881	1882-1888
Henry Sabin.....	Clinton.....	November 8, 1887	1888-1892
John B. Knoepfler.....	Allamakee.....	November 3, 1891	1892-1894
Henry Sabin.....	Clinton.....	November 7, 1893	1894-1898
Richard C. Barrett.....	Mitchell.....	November 2, 1897	1898-1904
John F. Riggs.....	Keokuk.....	November 3, 1903	1904-1910
Albert M. Deyoe.....	Hancock.....	November 8, 1910	1911-1919
P. E. McClenahan.....	Johnson.....	November 6, 1918	1919-1923
May E. Francis.....	Bremer.....	November 7, 1922	1923-

*Resigned March 1, 1867. D. Franklin Wells appointed to fill vacancy.

†Died November 24, 1868. Abraham S. Kissell appointed to fill vacancy.

‡Resigned September 14, 1876. Carl W. von Coellin appointed to fill vacancy.

REGISTRARS OF THE STATE LAND OFFICE

Office created February 9, 1855

Anson Hart.....	Johnson.....	April 2, 1855	1855-1857
Theodore S. Parvin.....	Muscatine.....	April 6, 1857	1857-1859
*Amos B. Miller.....	Cerro Gordo.....	October 12, 1858	1859-1862
Edwin Mitchell.....	Polk.....	October —, 1862	1862-1863
Josiah A. Harvey.....	Fremont.....	October 14, 1863	1863-1867
Cyrus C. Carpenter.....	Webster.....	October 9, 1866	1867-1871
Aaron Brown.....	Fayette.....	October 11, 1870	1871-1875
David Secor.....	Winnebago.....	October 13, 1874	1875-1879
James K. Powers.....	Cass.....	October 8, 1878	1879-1883

*Resigned October 6, 1862, to accept commission in 32d Iowa Infantry. Edwin Mitchell appointed to fill vacancy.

Note: Office abolished January 1, 1883, the duties devolving upon the secretary of state.

CURATORS OF STATE HISTORICAL DEPARTMENT

Organized under provisions of Chapter 56, Acts of the Twenty-fourth General Assembly (1892).

Charles Aldrich.....	Boone.....	July, 1892	1892-1908
Edgar F. Harlan.....	Van Buren.....	March 14, 1908	1908
Benjamin F. Shambaugh.....	Johnson.....	November 23, 1908	1908-1909
Edgar R. Harlan.....	Van Buren.....	October 1, 1909	1909-

RAILROAD COMMISSIONERS

Office created in 1878

Name	County From Which Chosen	Date of First Election or Appointment	Years Served
*Cyrus C. Carpenter.....	Webster.....	March 26, 1878	1878
Peter A. Day.....	Johnson.....	March 26, 1878	1878-1895
†James W. McDill.....	Union.....	March 26, 1878	1878-1881
Marcus C. Woodruff.....	Dubuque.....	August 27, 1878	1878-1882
Albert R. Anderson.....	Fremont.....	March 14, 1881	1881-1884
†James Wilson.....	Tama.....	March 30, 1882	1882-1883
Lorenzo S. Coffin.....	Webster.....	April 28, 1883	1883-1888
James W. McDill.....	Union.....	April 16, 1884	1884-1887
**Spencer Smith.....	Pottawattamie.....	April 5, 1887	1887-1893
Frank T. Campbell.....	Jasper.....	March 31, 1888	1888-1892
††John W. Luke.....	Franklin.....	November 4, 1890	1891-1895
George W. Perkins.....	Fremont.....	November 8, 1892	1893-1899
††Charles L. Davidson.....	Sioux.....	November 6, 1894	1895-1898
Edward A. Dawson.....	Bremer.....	January 7, 1896	1896-1907
David J. Palmer.....	Washington.....	March 22, 1898	1898-1915
Welcome Mowry.....	Tama.....	November 8, 1898	1899-1902
Ed. Brown.....	O'Brien.....	November 5, 1901	1902-1905
**Nathaniel S. Ketchum.....	Marshall.....	November 8, 1904	1905-1915
Willard L. Eaton.....	Mitchell.....	November 6, 1906	1907-1910
†††Clifford Thorne.....	Washington.....	November 8, 1910	1911-1917
†††James H. Wilson.....	Adair.....	November 3, 1914	1915-1916
John H. Guither.....	Madison.....	January 20, 1915	1915-1921
§Edward D. Chassell.....	Plymouth.....	December 1, 1916	1916-1917
Dwight N. Lewis.....	Polk.....	January 3, 1917	1917-
Charles Webster.....	Fayette.....	November 5, 1917	1917-
Fred P. Woodruff.....	Marion.....	November 2, 1920	1921-1924
B. M. Richardson.....	Linn.....	November 14, 1924	1925-

*Resigned August, 1878. Marcus C. Woodruff appointed to fill vacancy.
 †Resigned March, 1881. Albert R. Anderson appointed to fill vacancy.
 †Resigned April 1, 1883. Lorenzo S. Coffin appointed to fill vacancy.
 **Beginning with the year 1889 the Commissioners were elected by the people. Smith, Day and Campbell drew lots for terms of office. Smith served the one year, Day the two year and Campbell the three year term.
 ††Died December 20, 1895. Edward A. Dawson appointed to fill vacancy.
 ††Died March 15, 1898. David J. Palmer appointed to fill vacancy.
 **†Died January 17, 1915. John H. Guither appointed January 20, 1915, to fill vacancy.
 †††Resigned January 3, 1917. Dwight N. Lewis appointed January 3, 1917, to fill vacancy.
 †††Died November 21, 1916. Edward D. Chassell appointed December 1, 1916, to fill vacancy.
 §Resigned November 5, 1917. Charles Webster appointed to fill vacancy.

COMMERCE COUNSEL

Office created by Chapter 94, Acts of the Thirty-fourth General Assembly, 1911.

J. H. Henderson.....	Warren.....	July 1, 1911	1911-
----------------------	-------------	--------------	-------

DEPARTMENT OF BANKING

Office created by Chapter 40, Acts of Thirty-seventh General Assembly, 1917

*George H. Messenger.....	Dallas.....	July 4, 1917	1917-1920
M. V. Henderson.....	Fayette.....	February 2, 1920	1920-1921
†W. J. Murray.....	Hardin.....	July 4, 1921	1921-1923
Robert L. Leach.....	Dallas.....	May 4, 1923	1923-1925
C. Ed Beaman.....	Mahaska.....	July 4, 1925	1925

*Resigned. M. V. Henderson appointed to fill vacancy.
 †Resigned. Robert L. Leach appointed to fill vacancy.

ADJUTANTS-GENERAL

Name	County From Which Chosen	Date of First Election or Appointment	Years Served
Daniel S. Lee.....	Lee.....	April 3, 1851	1851-1855
George W. McCleary.....	Louisa.....	May 16, 1855	1855-1857
Elijah Sells.....	Muscatine.....	January 15, 1857	1857-1858
Jesse Bowen.....	Johnson.....	January 18, 1858	1858-1861
*Nathaniel B. Baker.....	Clinton.....	July 25, 1861	1861-1876
John H. Looby.....	Clarke.....	October 1, 1876	1876-1878
†Noble Warwick.....	Lee.....	June 27, 1878	1878
‡William L. Alexander.....	Lucas.....	September 1, 1878	1878-1889
**Byron A. Beeson.....	Marshall.....	October 9, 1889	1889-1890
George Greene.....	Linn.....	May 1, 1890	1890-1894
John R. Prime.....	Polk.....	February 1, 1894	1894-1896
Henry H. Wright.....	Appanoose.....	February 1, 1896	1896-1898
Melvin H. Byers.....	Mills.....	February 1, 1898	1898-1906
William H. Thrift.....	Dubuque.....	February 1, 1906	1906-1909
§Guy E. Logan.....	Montgomery.....	February 1, 1909	1909-1918
Louis G. Lasher.....	Scott.....	September 1, 1918	1918-

*Died September 13, 1876.

†Resigned August, 1878.

‡Resigned October 9, 1889, to accept a commission as captain and commissary of subsistence in U. S. A.

**Resigned May 1, 1890.

§Resigned September 1, 1918. Louis G. Lasher appointed to fill vacancy.

STATE PRINTERS

Office created January 3, 1849

Garret D. Palmer.....	Johnson.....	January 4, 1849	1849-1851
George Paul.....			
*Harrison Holt.....	Dubuque.....	February 4, 1851
*Andrew Keesecker.....	Dubuque.....	April 12, 1851	1851-1853
William H. Merritt.....	Lee.....	January 20, 1853	1853
†William A. Hornish.....			
Dennis A. Mahoney.....	Dubuque.....	May 16, 1853	1853-1855
Joseph B. Dorr.....			
Peter Moriarty.....	Jackson.....	January 20, 1855	1855-1857
John Teesdale.....	Johnson.....	January 12, 1857	1857-1860
‡Francis W. Palmer.....	Dubuque.....	January 25, 1860	1861-1869
Frank M. Mills.....	Polk.....	March 1, 1869	1869-1870
George W. Edwards.....	Des Moines.....	March 18, 1870	1871-1872
Richard P. Clarkson.....	Polk.....	January 24, 1872	1873-1878
Frank M. Mills.....	Polk.....	January 30, 1878	1879-1882
George E. Roberts.....	Webster.....	February 18, 1882	1883-1888
George H. Ragsdale.....	Plymouth.....	April 4, 1888	1889-1894
Freeman R. Conway.....	Poweshiek.....	March 15, 1894	1895-1900
Bernard Murphy.....	Benton.....	March 15, 1900	1901-1906
Emory H. English.....	Polk.....	February 9, 1906	1907-1912
Robert Henderson.....	Pottawattamie.....	April 6, 1911	1913-1918

Office abolished by 37th G. A. to take effect December 31, 1918.

*Declined. William H. Merritt appointed by Governor to fill vacancy.

†Resigned May 16, 1853. Dennis A. Mahoney and Joseph B. Dorr appointed by Governor to fill vacancy.

‡Resigned March 1, 1869. Frank M. Mills appointed by Governor to fill vacancy.

STATE BINDERS

Office created February 21, 1855

Name	County From Which Chosen	Date of First Election or Appointment	Years Served
*William M. Coles.....	Scott.....	March 16, 1855	1855-1858
Frank M. Mills.....	Polk.....	January 26, 1858	1859-1866
James S. Carter.....	Polk.....	March 10, 1868	1867-1870
James J. Smart.....	Black Hawk.....	March 18, 1870	1871-1874
Henry A. Perkins.....	Woodbury.....	March 18, 1874	1875-1878
Matt Parrott.....	Black Hawk.....	January 18, 1878	1879-1884
L. S. Merchant.....	Linn.....	January 23, 1884	1885-1888
Otto Nelson.....	Polk.....	April 4, 1888	1889-1894
Lafayette Young.....	Polk.....	March 15, 1894	1895-1900
Howard Tedford.....	Ringgold.....	March 15, 1900	1901-1906
Edward D. Chassell.....	Plymouth.....	February 9, 1906	1907-1912
John M. Jamieson.....	Guthrie.....	April 6, 1911	1913-1918

*Appointed by the Governor.

Office abolished by 37th General Assembly to take effect December 31, 1918.

PHARMACY COMMISSIONERS

Created by Chapter 75, Acts of Eighteenth General Assembly (1880)

Olaf M. Olson.....	Webster.....	April 22, 1880	1880-1881
George H. Schafer.....	Lee.....	April 22, 1880	1880-1888
Charles A. Weaver.....	Polk.....	April 22, 1880	1880-1886
Robert W. Crawford.....	Webster.....	April 22, 1881	1881-1887
John H. Pickett.....	Black Hawk.*.....	April 23, 1886	1886-1898
Charles A. Weaver.....	Polk.....	April 23, 1887	1887-1890
H. K. Snyder.....	Poweshiek.....	April 24, 1888	1888-1891
J. H. Harrison.....	Scott.....	April 19, 1890	1890-1893
John H. Mitchell.....	Davis.....	April 23, 1891	1891-1894
*Fletcher Howard.....	O'Brien.....	April 6, 1893	1893-1905
William L. Leland.....	Sioux.....	May 1, 1894	1894-1903
Norbury T. Hendrix.....	Louisa.....	April 23, 1898	1898-1904
†Fred Russell.....	Calhoun.....	April 23, 1903	1903-1908
§Bert F. Keltz.....	Hamilton.....	April 23, 1904	1904-1909
†Joseph S. Goss.....	Cass.....	March 14, 1905	1905-1909
Harry E. Eaton.....	Page.....	November 24, 1908	1908-1912
Irva W. Clements.....	Iowa.....	April 22, 1909	1909-1913
David E. Hadden.....	Buena Vista.....	April 22, 1909	1909-1920
George D. Newcomb.....	Union.....	April 22, 1912	1912-1921
**Archie C. Wilson.....	Fayette.....	April 22, 1913	1913-1917
Charles Falkenhainer.....	Dubuque.....	April 16, 1917	1917-
Will W. Haire.....	Webster.....	April 23, 1920	1920-
†Floyd E. Farr.....	Wayne.....	April 23, 1921	1921-1924
Geo. Judisch.....	Story.....	April 23, 1922	1922-
John Slocum.....	Warren.....	April 23, 1924	1924-

*Died March 3, 1895. J. S. Gross, of Atlantic, appointed to fill vacancy.

†Office declared vacant by Governor, October 6, 1908. Harry E. Eaton appointed to fill vacancy.

§Resigned April 22, 1909. Irva W. Clements appointed to fill vacancy.

†Resigned March 12, 1909. David E. Hadden appointed to fill vacancy.

**Died February 12, 1917. Chas. Falkenhainer appointed to fill vacancy.

||Resigned April 25, 1923. J. W. Slocum, Indianola, appointed to fill vacancy.

PHARMACY EXAMINERS

Chapter 115, Code of Iowa, effective Oct. 28, 1924, created Board of Pharmacy Examiners to supersede Board of Pharmacy Commissioners.

Will W. Haire.....	Webster.....	April 23, 1920	1920-
George Judisch.....	Story.....	April 23, 1922	1922-
J. W. Slocum.....	Warren.....	April 25, 1923	1923-

LABOR COMMISSIONERS

Office created by Chapter 132, Acts of the Twentieth General Assembly (1884)

Name	County From Which Chosen	Date of First Appointment	Years Served
Edward R. Hutchins....	Polk.....	April 14, 1884	1884-1890
James R. Sovereign....	Cass.....	April 1, 1890	1890-1894
William E. O'Brieness....	Polk.....	April 1, 1894	1894-1900
Charles F. Wennerstrum....	Webster.....	April 1, 1900	1900-1902
Edward D. Brigham....	Polk.....	April 1, 1902	1902-1909
Edward W. Van Duyn....	Polk.....	April 1, 1909	1909-1913
Ambrose L. Urick.....	Polk.....	January 17, 1913	1913-

IOWA INDUSTRIAL COMMISSIONER

Created by Chapter 147, Acts of the Thirty-fifth General Assembly (1913)

**Warren Garst.....	Carroll.....	July 4, 1913	1913-1915
A. B. Funk.....	Dickinson.....	January 1, 1916	1916-

**Resigned December 31, 1915. A. B. Funk appointed to fill vacancy.

DAIRY COMMISSIONERS

Office created by Chapter 52, Acts of the Twenty-first General Assembly (1886)

Henry D. Sherman.....	Jones.....	May 1, 1886	1886-1890
Augustus C. Tupper.....	Mitchell.....	May 1, 1890	1890-1894
William K. Boardman.....	Story.....	May 1, 1894	1894-1898
*Levi S. Gates.....	Delaware.....	May 1, 1898	1898
Byron P. Norton.....	Howard.....	November 8, 1898	1898-1902
Herbert R. Wright.....	Polk.....	May 1, 1902	1902-1906

*Died October 11, 1898. Byron P. Norton appointed to fill vacancy.

Note: Name of office changed by act of Thirty-first General Assembly to Food and Dairy Commissioner.

DAIRY AND FOOD COMMISSIONERS

Office created by Chapter 166, Acts of the Thirty-first General Assembly (1906)

Herbert R. Wright.....	Polk.....	July 1, 1906	1906-1910
*William B. Barney.....	Franklin.....	May 1, 1910	1910-1922
R. G. Clark.....	Polk.....	May 1, 1922	1922-1923

*Resigned May 1, 1922. R. G. Clark was appointed to fill the vacancy.

Note: Dairy and Food Department merged with and made a division of department of agriculture by act of Fortieth General Assembly, effective July 1, 1923.

*FISH COMMISSIONERS

Office created by Chapter 50, Acts of the Fifteenth General Assembly (1874)

Samuel B. Evans.....	Wapello.....	April 8, 1874	1874-1876
Benjamin F. Shaw.....	Jones.....	April 8, 1874	1874-1882
Charles A. Haines.....	Black Hawk.....	April 8, 1874	1874-1876
A. W. Aldrich.....	Jones.....	March 30, 1882	1882-1886
Edward D. Carlton.....	Dickinson.....	May 19, 1886	1886-1890
H. K. Soper.....	Emmet.....	May 31, 1890	1890-1892
T. J. Griggs.....	O'Brien.....	March 25, 1892	1892-1894
George E. Delevan.....	Emmet.....	March 15, 1894	1894-1901
George A. Lincoln.....	Linn.....	April 1, 1901	1901-1913
†Elmer C. Hinshaw.....	Dickinson.....	February 1, 1918	1913-1919
W. E. Albert.....	Allamakee.....	April 11, 1919	1919-

*Act of the Fifteenth General Assembly provided for three inspectors. This was amended by chapter 70 of the Acts of the Sixteenth General Assembly to provide for the appointment of but one commissioner. Chapter 15, Title XII, of the 1897 code abolished the office of state commissioner, and created the office of state fish and game warden, with a term of office of three years.

†Resigned April 11, 1919. W. E. Albert appointed to fill vacancy.

CUSTODIANS OF PUBLIC BUILDINGS AND PROPERTY

Office created by Chapter 148, Acts of the Twenty-first General Assembly (1886)

Name	County From Which Chosen	Date of First Appointment	Years Served
Ed Wright.....	Polk.....	April 21, 1886	1886-1890
W. L. Carpenter.....	Polk.....	April 1, 1890	1890-1894
George Metzger.....	Scott.....	April 1, 1894	1894-1898
Joseph D. McGarraugh.....	Polk.....	April 1, 1898	1898-1902
Timothy E. McCurdy.....	Buchanan.....	April 1, 1902	1902-1909
*Charles W. Boutin.....	Franklin.....	April 1, 1909	1909-1912
E. B. Kerr.....	Keokuk.....	January 22, 1912	1912-1913
Wm. A. Duckworth.....	Van Buren.....	January 21, 1913	1913-1915

Duties of Custodian imposed on Adjutant General by act of the 36th G. A.

*Died January 4, 1912. E. B. Kerr appointed to fill vacancy.

BOARD OF CONTROL OF STATE INSTITUTIONS

Created under Chapter 118, Acts of the Twenty-seventh General Assembly (1898)

*William Larrabee.....	Fayette.....	April 6, 1898	1898-1900
†La Vega G. Kinne.....	Polk.....	April 6, 1898	1898-1906
†John Cownie.....	Iowa.....	April 6, 1898	1898-1910
**Gifford S. Robinson.....	Woodbury.....	February 23, 1900	1900-1913
‡John T. Hamilton.....	Linn.....	April 2, 1906	1906-1909
††John F. Wade.....	Butler.....	October 1, 1909	1909-1913
††Murdoch Bannister.....	Wapello.....	April 5, 1910	1910-1913
William J. Dixon.....	Sac.....	May 1, 1913	1913-1917
‡‡James H. McConlogue.....	Cerro Gordo.....	October 6, 1913	1913-1917
Anthony M. McColl.....	Dallas.....	July 1, 1913	1913-
J. H. Strief.....	Woodbury.....	March 15, 1917	1917-
W. D. Sheean.....	Jones.....	March 15, 1917	1917-1921
John B. Butler.....	Webster.....	July 1, 1921	1921-

*Resigned February 14, 1900. Succeeded by Gifford S. Robinson.

†Died March 15, 1906. John T. Hamilton appointed to fill unexpired term.

†Resigned March 19, 1910, to take effect April 5, 1910. Murdoch Bannister appointed to fill vacancy.

**Succeeded July 1, 1913, by Anthony M. McColl.

‡Resigned October 1, 1909. John F. Wade appointed to fill vacancy.

††Died September 16, 1913. James H. McConlogue appointed to fill vacancy.

††Resigned April 1, 1913, to take effect April 30, 1913. William J. Dixon appointed to fill vacancy.

‡‡Died February 26, 1917. Wm. D. Sheean appointed to fill vacancy.

SECRETARIES OF THE BOARD OF CONTROL

*J. Grant Jordan.....	Polk.....	April 6, 1898	1898
†Louis A. Wilkinson.....	Polk.....	October 17, 1898	1898-1900
Forrest S. Treat.....	Polk.....	September 11, 1900	1900-1920
E. J. Hines.....	Jones.....	March 1, 1920	1920-

*Resigned October 17, 1898.

†Resigned September 11, 1900.

SECRETARIES OF EXECUTIVE COUNCIL

Office created by enactment of Code, 1897. (Prior to that date Secretary of State was ex-officio Secretary of the Executive Council.)

*El. A. Shipley.....	Polk.....	October 1897 - January 1, 1899
Arthur H. Davison.....	Lyon.....	January 1899 - April 30, 1917
R. E. Bales.....	Polk.....	May 1, 1917-February 15, 1920
R. E. Johnson.....	Muscatine.....	February 15, 1920-Jan. 1, 1925
W. C. Merckens.....	Jefferson.....	January 1, 1925-

*Acting when office was created. Never elected. Executive Council was in deadlock fifteen months on election of a secretary until December 5, 1898, when A. H. Davison was elected.

STATE VETERINARY SURGEONS

Office created by Chapter 189, Acts of the Twentieth General Assembly (1884)

Name	County From Which Chosen	Date of First Appointment	Years Served
Milliken Stalker.....	Story.....	April 28, 1884	1884-1896
James I. Gibson.....	Crawford.....	April 27, 1896	1896-1902
Paul O. Koto.....	Winnebago.....	April 26, 1902	1902-1911
James I. Gibson.....	Polk.....	April 26, 1911	1911-1917
Robert D. Wall.....	Polk.....	April 26, 1917	1917-1920
Peter Malcolm.....	Chickasaw.....	April 26, 1920	1920-1923

Note: Office of State Veterinary Surgeon discontinued and work placed under department of agriculture by act of Fortieth General Assembly, effective July 1, 1923.

BOARD OF PAROLE

Created under Chapter 192, Acts of the Thirty-second General Assembly (1907)

William H. Berry.....	Warren.....	April 4, 1907	1907-1915
*Joseph M. Emmert.....	Cass.....	April 4, 1907	1907-1909
†Pardon A. Smith.....	Greene.....	April 4, 1907	1907-1910
**John E. Howe.....	Adair.....	September 30, 1909	1909-1917
David C. Mott.....	Iowa.....	December 29, 1910	1910-1919
††William Dennis.....	Linn.....	July 1, 1915	1915-1916
‡F. F. Faville.....	Buena Vista.....	July 1, 1916	1916
§Winfield S. Withrow.....	Henry.....	July 8, 1916	1916-1921
‡‡George T. Reddick.....	Johnson.....	April 1917	1917-1922
J. O. Woodmansee.....	Decatur.....	July 1, 1919	1919-1925
L. A. Jensen.....	Winnebago.....	April 8, 1921	1921-
***L. W. Drennen.....	Polk.....	March 6, 1922	1922-1923
J. R. Murphy.....	Ida.....	January 23, 1923	1923-1924
E. C. Hamilton.....	Madison.....	June 16, 1924	1924-
George W. Simpson.....	Fayette.....	July 1, 1925	1925

*Died July 15, 1909. John E. Howe appointed to fill vacancy.

†Died December 25, 1910. David C. Mott appointed to fill vacancy.

**Died April 2, 1917. George T. Reddick appointed to fill vacancy.

††Resigned July 1, 1916. F. F. Faville appointed to fill vacancy.

‡Resigned July 8, 1916. Winfield S. Withrow appointed to fill vacancy.

§Resigned March 31, 1921. L. A. Jensen appointed to fill vacancy and for full term beginning July 1, 1921.

‡‡Resigned March 6, 1922. L. W. Drennen appointed to fill vacancy.

***Resigned January 13, 1923. J. R. Murphy appointed to fill vacancy.

||Resigned June 1, 1924.

STATE MINE INSPECTORS

Office created July 4, 1880

Park C. Wilson.....	Mahaska.....	July, 1880	1880-1886
Joshua A. Smith.....	Keokuk.....	May 28, 1886	1886-1888
Thomas Binks.....	Wapello.....	July 1, 1886	1886-1892
†James E. Stout.....	Greene.....	June 1, 1886	1886-1889
James Gildroy.....	Keokuk.....	June 11, 1888	1888-1892
†Morgan G. Thomas.....	Mahaska.....	November 26, 1889	1889-1899
John W. Canty.....	Polk.....	May 21, 1892	1892-1894
John Verner.....	Lucas.....	May 21, 1892	1892-1894
James A. Campbell.....	Wapello.....	May 19, 1894	1894-1902
§James W. Miller.....	Polk.....	May 19, 1894	1894-1903
John Verner.....	Lucas.....	April 18, 1899	1899-1910
Edward Sweeney.....	Marion.....	April 7, 1902	1902-

State Mine Inspectors—Continued

Name	County From Which Chosen	Date of First Appointment	Years Served
††James E. Stout.....	Polk.....	August 1, 1903	1903-1903-
Rhys T. Rhys.....	Appanoose.....	November 20, 1903	1903-1904
**James A. Campbell.....	Wapello.....	May 3, 1904	1904-1906
Rhys T. Rhys.....	Appanoose.....	October 1, 1906	1906
††John E. Jeffreys.....	Monroe.....	April 1, 1910	1910-1913
W. E. Holland.....	Monroe.....	August 1, 1913	1913

*Chapter 202, Eighteenth General Assembly, created office and provided for one inspector. This law was amended by Chapter 140, Twenty-first General Assembly, which provided for three inspectors.

†Resigned November, 1889. Morgan G. Thomas appointed to fill vacancy.

†Died April 11, 1899. John Verner appointed to fill vacancy.

‡Resigned July 31, 1903. James E. Stout appointed to fill vacancy.

††James E. Stout resigned November 15, 1903; effective November 30, 1903. R. T. Rhys appointed to fill vacancy.

**Resigned. R. T. Rhys appointed to fill vacancy; effective October 1, 1906.

††Resigned August 1, 1913. W. E. Holland appointed to fill vacancy.

STATE INSPECTOR OF OILS

Office created by Chapter 185, Acts of the Twentieth General Assembly (1884)

B. W. Blanchard.....	Dubuque.....	April 3, 1884	1884-1888
Charles Beardsley.....	Des Moines.....	April 5, 1888	1888-1890
James J. Dunn.....	Dubuque.....	April 1, 1890	1890-1894
†L. S. Merchant.....	Linn.....	March 29, 1894	1894-1894
Luther A. Brewer.....	Linn.....	October 1, 1894	1894-1898

†Died. Luther A. Brewer appointed to fill vacancy.

The office of state inspector of oils was changed by section 2503 of the code, under which the governor was authorized to appoint not to exceed 14 inspectors of the products of petroleum. Chapter 78 of the 30th general assembly created a chief inspector. The names of the chief oil inspectors are as follows:

CHIEF OIL INSPECTORS

H. M. Pickell.....	Des. Moines.....	May 10, 1904	1904-1909
M. H. Byers.....	Des. Moines.....	January 12, 1909	1909-1915
John P. Risley.....	Davenport.....	August 5, 1915	1915-1920
John W. Cox.....	Des Moines.....	January 1, 1920	1920-1923

Note: Oil inspection placed under department of agriculture by act of Fortieth General Assembly, effective July 1, 1923.

DIRECTORS OF THE IOWA WEATHER AND CROP SERVICE

Gustavius Hinrichs of Johnson county.....	1878 to June 3, 1890
John R. Sage of Polk county.....	June 3, 1890, to January 1, 1908
George M. Chappel of Polk county.....	January 1, 1908, to April 1, 1918
Charles D. Reed.....	April 1, 1918, to present date

Chapter 45, Acts of the Seventh General Assembly, created the office of Director of the Iowa Weather and Crop Service. Chapter 29, Acts of the Twenty-third General Assembly repealed the former act and created the office of Director of the Iowa Weather and Crop Service.

OFFICERS AND MEMBERS OF THE STATE BOARD OF EDUCATION

Established by Chapter 170, Acts of the Thirty-third General Assembly (1909)

PRESIDENTS

Name	County From Which Chosen	Date of Election	Term Expired
J. H. Trewin.....	Linn.....	April 20, 1909	Jan. 1, 1914
D. D. Murphy.....	Clayton.....	January 1, 1914	July 1, 1925

VICE-PRESIDENTS

†A. B. Funk.....	Dickinson.....	April 20, 1909	Jan. 1, 1916
P. K. Holbrook.....	Monona.....	July 6, 1917	July 1, 1925

†Resigned January 1, 1916. Successor appointed July 6, 1917.

SECRETARIES

D. A. Emery.....	Wapello.....	May 5, 1909	Sept. 1, 1913
W. H. Gemmill.....	Carroll.....	November 21, 1913	Now serving

MEMBERS OF BOARD

J. H. Trewin.....	Linn.....	1909.....	1909-1915
A. B. Funk.....	Dickinson.....	1909.....	1909-1916
D. D. Murphy.....	Clayton.....	1909.....	July 1, 1925
George T. Baker.....	Scott.....	1909.....	Now serving
P. K. Holbrook.....	Monona.....	1909.....	July 1, 1925
E. P. Schoentgen.....	Pottawattamie.....	1909.....	Now serving
Roger Leavitt.....	Black Hawk.....	1909.....	1909-1915
Charles R. Brenton.....	Dallas.....	1909.....	1909-1924
T. D. Foster.....	Wapello.....	1909.....	1909-1911
H. M. Eicher.....	Washington.....	1912.....	1912-1919
Gardner Cowles.....	Polk.....	1915.....	1915
F. F. Jones.....	Montgomery.....	1915.....	1915-1921
Paul E. Stillman.....	Greene.....	1915.....	1915-1921
W. C. Stuckslager.....	Linn.....	1916.....	Now serving
B. F. Ketcham.....	Van Buren.....	1919.....	1919-1921
Mrs. James A. Devitt.....	Mahaska.....	1921.....	Now serving
Charles H. Thomas.....	Union.....	1921.....	Now serving
Anna B. Lawther.....	Dubuque.....	1921.....	Now serving
Merritt Greene.....	Marshall.....	1924.....	1924-1925
Claude R. Porter.....	Polk.....	1925.....	Now serving
C. C. Sheakley.....	Chickasaw.....	1925.....	Now serving
Henry C. Shull, Jr.....	Woodbury.....	1925.....	Now serving

MEMBERS OF THE FINANCE COMMITTEE

W. R. Boyd, Chairman..	Linn.....	May 5, 1909	Now serving
D. A. Emery, Sec'y.....	Wapelle.....	May 5, 1909	Sept. 1, 1913
Thomas Lambert.....	Jackson.....	May 5, 1909	Sept., 1923
W. H. Gemmill, Sec'y....	Carroll.....	November 21, 1913	Now serving
*Jackson W. Bowdish...	Polk.....	September 2, 1923	Now serving

*Appointed to fill vacancy caused by death of Thomas Lambert.

**OFFICERS AND MEMBERS OF STATE FAIR BOARD, FORMERLY STATE
BOARD OF AGRICULTURE**

*Department of Agriculture established by Chapter 58, Acts of the Twenty-eighth
General Assembly (1900). Act of Fortieth General Assembly created new
department and made State Fair Board separate organization*

PRESIDENTS

Name	County From Which Chosen	Date of First Election	Term Expired
*R. J. Johnston.....	Humboldt.....	July 4, 1900	Dec. 11, 1901
J. C. Frasier.....	Davis.....	December 11, 1901	Dec. 10, 1902
W. W. Morrow.....	Union.....	December 10, 1902	Dec. 12, 1906
C. E. Cameron.....	Buena Vista.....	December 12, 1906	Now serving

*Was serving as President of the board of directors for the Iowa State Agricultural Society when the law creating a Department of Agriculture and State Board of Agriculture went into effect July 4, 1900.

VICE-PRESIDENTS

J. C. Frasier.....	Davis.....	July 4, 1900	Dec. 11, 1901
W. W. Morrow.....	Union.....	December 11, 1900	Dec. 10, 1902
C. E. Cameron.....	Buena Vista.....	December 10, 1902	Dec. 12, 1906
W. C. Brown.....	Wright.....	December 12, 1906	Dec. 14, 1910
*John Ledgerwood.....	Clarke.....	December 14, 1910	April 4, 1911
†O. A. Olson.....	Winnebago.....	April 4, 1911	May 26, 1918
J. P. Mullen.....	Pocahontas.....	June 27, 1918	Now serving

*Resigned April 4, 1911. O. A. Olson appointed to fill vacancy.
†Died May 26, 1918. J. P. Mullen appointed to fill vacancy.

TREASURERS

G. D. Ellyson.....	Polk.....	July 4, 1900	Dec. 12, 1907
G. S. Gilbertson.....	Polk.....	December 12, 1907	Feb. 24, 1915
*W. W. Morrow.....	Union.....	February 24, 1915	Apr., 1922
F. E. Sheldon.....	Ringgold.....	May 11, 1922	Now serving

*Died April 25, 1922. F. E. Sheldon, Mt. Ayr, appointed to fill vacancy.

SECRETARIES

G. H. Van Houten.....	Taylor.....	July 4, 1900	Dec. 12, 1901
John C. Simpson.....	Marion.....	December 12, 1901	Feb. 1, 1911
Arthur R. Corey.....	Kossuth.....	February 1, 1911	Now serving

*Resigned February 1, 1911. Arthur R. Corey elected Acting Secretary.
Arthur R. Corey elected Secretary December 14, 1911.

**SECRETARIES OF IOWA STATE FAIR AND EXPOSITION FROM TIME IT WAS FIRST HELD
TO DATE**

Name	County From Which Chosen	Date of First Election	Years Served
J. M. Shaffer.....	Jefferson.....	December 28, 1853	1854-1855
J. H. Wallace.....	Muscatine.....	October 12, 1855	1856-1856
J. M. Shaffer.....	Jefferson.....	January 14, 1856	1853-1873
J. R. Shaffer.....	Jefferson.....	January 14, 1874	1874-1893
P. L. Fowler.....	Clarke.....	January 9, 1894	1894-1898
G. H. Van Houten.....	Taylor.....	January 12, 1899	1899-1901
*J. C. Simpson.....	Marion.....	December 12, 1901	1902-1911
Arthur R. Corey.....	Kossuth.....	February 1, 1911	1911-

*Resigned February 1, 1911. Arthur R. Corey elected Acting Secretary.
Arthur R. Corey elected Secretary December 14, 1911.

FAIR BOARD—Continued

DISTRICT MEMBERS

Elected for two years. Terms of members from odd numbered districts expire the second Wednesday in December in the odd numbered years and from the even numbered districts in the even numbered years.

Name	County From Which Chosen	Date of First Election	Years Served
1 J. P. Manatrey.....	Jefferson.....	*July 4, 1900	1900-1903
1 R. S. Johnson.....	Louisa.....	December 9, 1903	1904-1913
1 C. H. Tribby.....	Henry.....	December 10, 1913	1914-1917
1 H. O. Weaver.....	Louisa.....	December 12, 1917	1918-
2 Jno. Howatt.....	Clinton.....	*July 4, 1900	1900
2 C. W. Phillips.....	Jackson.....	December 12, 1900	1901-1916
2 E. T. Davis.....	Johnson.....	December 10, 1915	1916-
3 W. C. Brown.....	Wright.....	*July 4, 1900	1900-1906
3 Elmer M. Reeves.....	Bremer.....	December 12, 1906	1907-1921
3 Earl Ferris.....	Franklin.....	December 14, 1921	1922-
4 Daniel Sheehan.....	Mitchell.....	*July 4, 1900	1900
4 R. T. St. Johns.....	Mitchell.....	December 12, 1900	1901-1908
4 E. J. Curtin.....	Winneshiek.....	December 9, 1908	1909-
5 S. B. Packard.....	Marshall.....	December 12, 1901	1901-1909
5 E. M. Wentworth.....	Marshall.....	December 8, 1909	1910-1913
5**Cyrus A. Tow.....	Benton.....	December 10, 1913	1914-1925
5 C. J. Knickerbocker.....	Linn.....	February 27, 1925	1925
6 J. C. Frazier.....	Davis.....	*July 4, 1900	1900
6 T. C. Legoe.....	Keokuk.....	December 12, 1900	1901-1922
6 C. Ed Beman.....	Mahaska.....	December 13, 1922	1923
7 M. J. Wragg.....	Dallas.....	December 12, 1900	1901-1905
7 C. F. Curtiss.....	Story.....	December 13, 1905	1906-
8 W. W. Morrow.....	Union.....	*July 4, 1900	1901
8 Jno. Ledgerwood.....	Decatur.....	December 11, 1901	1902-1910
8§§F. E. Sheldon.....	Ringgold.....	December 14, 1910	1911-1922
8 J. C. Beckner.....	Page.....	December 13, 1922	1923
9 L. H. Pickard.....	Shelby.....	*July 4, 1900	1900
9 M. McDonald.....	Guthrie.....	December 12, 1900	1901-1909
9†Chas. Escher, Jr.....	Shelby.....	December 8, 1909	1910
9††J. F. Summers.....	Mills.....	December 13, 1910	1911-1916
9 Chas. Escher, Jr.....	Shelby.....	February 9, 1916	1916-1921
9 Carl E. Hoffman.....	Cass.....	December 14, 1921	1922-
10 J. W. Wadsworth.....	Kossuth.....	*July 4, 1900	1900-1904
10 O. A. Olson.....	Winnebago.....	December 14, 1904	1905-1911
10§J. P. Mullen.....	Pocahontas.....	April 4, 1911	1911-1918
10 Sears McHenry.....	Crawford.....	June 27, 1918	1918-
11 C. E. Cameron.....	Buena Vista.....	*July 4, 1900	1900-1902
11 H. L. Pike.....	Monona.....	December 10, 1902	1903-

*Were directors of the Iowa State Agricultural Society when law creating the Department of Agriculture and State Board of Agriculture went into effect July 4, 1900.

†Resigned December 13, 1910. J. F. Summers elected to fill vacancy.

††Resigned February 9, 1916. Chas. Escher, Jr., appointed to fill vacancy.

§Resigned June 27, 1918. Sears McHenry appointed to fill vacancy.

§§Resigned May 11, 1922. J. C. Beckner appointed to fill vacancy.

**Resigned February 25, 1925. C. J. Knickerbocker appointed to fill vacancy.

SECRETARIES TO THE GOVERNOR

Name	Home County	Years Served	Governor
Ruben G. Orwig.....	Polk.....	1864-1866	Stone
George J. North.....	Polk.....	1866-1868	Stone
John S. Runnells.....	Clayton.....	1868-1869	Merrill
William H. Fleming.....	Clinton.....	1869-1882	Merrill, Carpenter, Kirkwood, Newbold Gear
Welker Given.....	Polk.....	1882-1886	Sherman
William Christy.....	Clarke.....	1885	Sherman
Frederic Hossfeld.....	Fayette.....	1886-1890	Larrabee
Clifford D. Ham.....	Dubuque.....	1890-1892	Boies
Frank Carrell.....	Dallas.....	1892-1894	Boies
William S. Richards.....	Clarke.....	1894-1896	Jackson
William H. Fleming.....	Polk.....	1896-1902	Drake, Shaw
John Briar.....	Polk.....	1902-1908	Cummins
Ora Williams.....	Polk.....	1908-1909	Garst
*Charles C. Nye.....	Polk.....	1909-1912	Carroll
Paul W. Carroll.....	Polk.....	1912-1913	Carroll
Thomas Watters, Jr.....	Polk.....	1913	Clarke
Emory H. English.....	Cerro Gordo.....	1913-1914	Clarke
A. C. Gustafson.....	Montgomery.....	1914-1917	Clarke
Charles E. Witt.....	Butler.....	1917-1920	Harding
T. P. Hollowell.....	Lee.....	1920	Harding
Emma K. Blaise.....	Polk.....	1920-1924	Harding, Kendall
Elsie L. Dackroth.....	Cerro Gordo.....	1925-	Hammill

*Resigned Mch. 1, 1912. Paul W. Carroll appointed to fill vacancy.

DEPUTY SECRETARIES OF STATE

John M. Davis.....	Johnson.....	1854-1863	McCleary, Sells
Elisha M. Wright.....	Delaware.....	1863-1866	James Wright
Melville C. Wright.....	Delaware.....	1866-1867	James Wright
William H. Fleming.....	Clinton.....	1867-1869	Ed. Wright
Frederick A. Warner.....	Polk.....	1869-1875	Ed. Wright, Young
Fletcher W. Young.....	Monroe.....	1875-1880	Young, Hull
Will T. Hammond.....	Mahaska.....	1880-1885	Hull
Daniel W. Smith.....	Shelby.....	1885-1887	Jackson
C. S. Byrkit.....	Appanoose.....	1887-1897	Jackson, McFarland
Archie C. Smith.....	Buena Vista.....	1897-1899	Dobson
Daniel A. Hites.....	Polk.....	1899-1907	Dobson, Martin
John M. Jamieson.....	Guthrie.....	1907-1913	Hayward
Charles G. Watkins.....	Linn.....	1913-1915	Allen
Roy M. Williams.....	Polk.....	1915-1919	Allen
R. E. Morrison.....	Van Buren.....	1919	Allen
J. H. Moore.....	Guthrie.....	1919-1920	Ramsay
Lillian Leffert.....	Polk.....	1920-1921	Ramsay
S. Louis Ostrem.....	Hamilton.....	1921	Ramsay
R. J. Broome.....	Woodbury.....	1921-1922	Ramsay
Clyde L. Cunningham.....	Polk.....	1922-1923	Ramsay
W. T. Frame.....	Wayne.....	1923-1924	Ramsay
W. H. Bailey.....	O'Brien.....	1925-	Ramsay

DEPUTY AUDITORS OF STATE

John Pattee.....	Bremer.....	1850-1855	Pattee, Stevens
Abel Beach.....	Johnson.....	1855-1859	Pattee
Daniel Ellyson.....	Cedar.....	1859-1865	Cattell
Samuel A. Ayres.....	Polk.....	1865-1875	Elliott, Russell
John C. Parish.....	Wapello.....	1875-1881	Sherman
Rufus L. Chase.....	Butler.....	1881-1883	Lucas
Samuel F. Stewart.....	Lucas.....	1883-1886	Brown, Cattell
William H. Fleming.....	Polk.....	1885	Cattell
William T. Hammond.....	Mahaska.....	1886	Brown
Pierson H. Bristow.....	Polk.....	1886	Beardsley
Daniel W. Smith.....	Shelby.....	1887	Lyons
D. F. McCarthy.....	Mitchell.....	1887-1893	Lyons
Oie O. Roe.....	Story.....	1893-1899	McCarthy
Joseph E. Whelan.....	Montgomery.....	1899-1901	Merriam
Charles A. Day.....	Delaware.....	1901	Merriam
Amos W. Brandt.....	Polk.....	1901-1909	Merriam, Carroll
Joseph H. Byrnes.....	Black Hawk.....	1909-1915	Bleakly
E. S. Gose.....	Greene.....	1915-1921	Shaw
*James E. Thomas.....	Montgomery.....	1921-1924	Haynes
**Katherine Southworth.....	Polk.....	1924-	Thomas, McClune

*Appointed State Auditor September 1, 1924, to succeed Glenn C. Haynes, resigned.

**Appointed deputy September 1, 1924, to succeed James E. Thomas.

DEPUTY TREASURERS OF STATE

Name	Home County	Years Served	Treasurer of State
Edgar T. Ensign.....	Polk.....	1859	Jones
Daniel A. Poorman.....	Warren.....	1859-1863	Jones
Calvin P. Holmes.....	Jones.....	1863-1867	Holmes
Isaac Brandt.....	Polk.....	1867-1874	Rankin
John D. Ingalls.....	Warren.....	1874-1877	Christy
Erastus G. Morgan.....	Webster.....	1877-1879	Bemis
Daniel W. Smith.....	Buchanan.....	1879-1881	Bemis
Charles W. Chase.....	Polk.....	1881-1882	Conger
Daniel W. Smith.....	Shelby.....	1882-1885	Conger
John D. Whitten.....	Van Buren.....	1885-1892	Twombly, Beeson
Gideon D. Ellyson.....	Polk.....	1892-1894	Beeson
D. B. Davidson.....	Boone.....	1894-1898	Beeson, Herriott
Frank I. Herriott.....	Guthrie.....	1898-1901	Herriott
John S. McQuiston.....	Polk.....	1901-1904	Gilbertson
Quincy A. Willis.....	Dallas.....	1904-1917	Gilbertson, Morrow Brown
Frank J. Murphy.....	Adams.....	1917-1922	Hoyt, Burbank
Robt. L. Relley.....	Polk.....	1922-1924	Burbank
James E. Thomas.....	Montgomery.....	1925-	Johnson

LIBRARIANS

Act of Congress dividing Wisconsin and Iowa territories passed June 12, 1838, appropriated \$5,000.00 to Iowa for a territorial library.

T. S. Parvin, of Des Moines county, appointed by the governor, April 10, 1839-October 18, 1839.

Charles Weston, of Des Moines county, appointed by the governor, October 18, 1839-January 24, 1940.

Morgan Reno, of Johnson county, appointed by the governor under Act of Territorial Legislature, 1840-1846.

Lemuel B. Patterson, of Johnson county, appointed under Act of First General Assembly, 1846-1851.

Israel Kister, of Davis county, treasurer of state and librarian, 1851-1852.

Martin L. Morris, of Polk county, treasurer of state and librarian, 1852-1855.

John Pattee, of Bremer county, auditor of state and librarian, 1855-1858.

John P. Coulter, of Linn county, 1858-1859.

L. I. Coulter, of Linn county, 1859-1868.

John C. Merrill, of Clayton county, 1868-1871.

Mrs. Ada North, of Polk county, 1871-1878.

Mrs. S. B. Maxwell, of Guthrie county, 1878-1888.

Mrs. Mary H. Miller, of Wapello county, 1888-1894.

Mrs. Laura C. Creighton, of Polk county, 1894-1896.

Mrs. Lena H. Cope, of Marshall county, 1896-1898.

Johnson Brigham, of Polk county, 1898 to present date.

LIST OF DISTRICT ATTORNEYS UNDER CONSTITUTION OF 1857

(From January 1, 1859, to the redistricting act which took effect January 1, 1887.)

FIRST DISTRICT

Joshua Tracy, Des Moines county; elected October 12, 1858; re-elected October 14, 1862, and October 9, 1866; resigned.
 George B. Corkhill, Henry county; appointed by the Governor November 6, 1869.
 D. N. Sprague, Lee county; elected October 11, 1870; re-elected October 13, 1874.
 Thomas A. Bereman, Henry county; elected October 8, 1878.
 D. N. Sprague, Lee county; elected November 7, 1882.

SECOND DISTRICT

Amos Harris, Appanoose county; elected October 12, 1858; re-elected October 14, 1862.
 James B. Weaver, Davis county; elected October 9, 1866.
 M. H. Jones, Davis county; elected October 11, 1870.
 Thomas M. Fee, Appanoose county; elected October 13, 1874.
 R. B. Townsend, Monroe county; elected October 8, 1878.
 Samuel Jones, Davis county; elected November 7, 1882.

THIRD DISTRICT

Robert B. Parrott, Clarke county; elected October 12, 1858.
 Charles E. Millard, Mills county; elected October 14, 1862; re-elected November 9, 1866.
 M. L. McPherson, Pottawattamie county; elected October 11, 1870; died.
 Dennis B. Dailey, Pottawattamie county; appointed by the governor, January 8, 1872.
 W. T. Laughlin, Ringgold county; elected November 5, 1872.
 Smith McPherson, Montgomery county; elected October 13, 1874; re-elected October 8, 1878; resigned.
 J. P. Flick, Taylor county; elected October 11, 1881; re-elected November 7, 1882.

FOURTH DISTRICT

Orlando C. Howe; elected October 12, 1858.
 Henry Ford, Harrison county; elected October 14, 1862.
 Orson Rice, Dickinson county; elected October 9, 1866.
 C. H. Lewis, Cherokee county; elected October 11, 1870.
 George B. McCarty, Palo Alto county; elected October 13, 1874.
 S. M. Marsh, Woodbury county; elected October 8, 1878; re-elected November 7, 1882.

FIFTH DISTRICT

P. Gad Bryan, Warren county; elected October 12, 1858.
 John Leonard, Madison county; elected October 14, 1862; resigned January, 1864.
 Benjamin F. Murray, Madison county; appointed January 23, 1864; qualified January 27th.
 Hugh W. Maxwell, Warren county; elected by the people November 8, 1864; qualified December 22d; resigned July 3, 1866.
 Samuel D. Nichols, Guthrie county; appointed by the governor July 5, 1866; qualified July 9th; elected by the people October 9, 1866.
 Edgar T. Ensign, Polk county; appointed by the governor January 19, 1870.
 C. H. Gatch, Polk county; elected October 11, 1870; resigned.
 Julius B. Bissell, Polk county; appointed by the governor September 26, 1871.
 Josiah Given, Polk county; elected October 10, 1871.
 Hiram Y. Smith, Polk county; elected October 12, 1874.
 William Connor, Jr., Polk county; elected October 8, 1878.
 A. W. Wilkinson, Madison county; elected November 7, 1882.

SIXTH DISTRICT

George D. Woodin, Keokuk county; elected October 12, 1858.
 Horace S. Winslow, Jasper county; elected October 14, 1862.
 Moses A. McCoid, Jefferson county; elected October 9, 1866.
 S. G. Smith, Jasper county; elected October 11, 1870.
 George W. Lafferty, Mahaska county; elected October 13, 1874.
 Edward W. Stone, Washington county; elected October 8, 1878.
 John A. Donnell, Keokuk county; elected November 7, 1882.

SEVENTH DISTRICT

Henry O'Connor, Muscatine county; elected October 12, 1858.
 Lyman A. Ellis, Clinton county; elected October 14, 1862; re-elected October 9, 1866; re-elected October 11, 1870; re-elected October 13, 1874.
 H. H. Benson, Scott county; elected October 8, 1878.
 M. V. Gann, Scott county; elected November 7, 1882.

EIGHTH DISTRICT

Isaac L. Allen, Tama county; elected October 12, 1858; re-elected October 14, 1862; resignation accepted August 19, 1864, to take effect October 1st.
 C. R. Scott, Jones county; appointed by the governor October 1, 1864; elected by the people November 8th; re-elected October 8, 1866; resigned.
 William G. Thompson, Linn county; appointed by the governor January 23, 1869; elected October 11, 1870.
 Milo P. Smith, Linn county; elected October 13, 1874; re-elected October 8, 1878.
 J. H. Preston, Linn county; elected November 7, 1882.

NINTH DISTRICT

Winslow T. Barker, Dubuque county; elected October 12, 1858.
 George Wattson, Delaware county; elected October 14, 1862.
 Matthew M. Trumbull, Black Hawk county; elected October 9, 1866; resigned.
 J. B. Powers, Black Hawk county; appointed by the governor September 27, 1869; elected October 12, 1869; re-elected October 11, 1870; re-elected October 13, 1874.
 H. B. Fouke, Dubuque county; elected October 8, 1878.
 James H. Shields, Dubuque county; elected November 7, 1882.

TENTH DISTRICT

C. T. Granger, Allamakee county; elected October 12, 1869; re-elected October 11, 1870.
 Orlando J. Clark, Decorah, Winneshiek county; appointed by Governor Carpenter in 1873 to succeed C. T. Granger; elected 1873 and 1874.
 Cyrus Wellington, Decorah, Winneshiek county; elected in 1878 and 1882, serving until the office was abolished.

ELEVENTH DISTRICT

William P. Hepburn, Marshall county; elected October 12, 1858; appointed captain Company E Second Iowa Cavalry volunteers, August 14, 1861.
 Daniel D. Chase, Hamilton county; elected October 8, 1861; qualified November 12th; re-elected October 14, 1862; appointed judge of the district court, February 5, 1866.
 John H. Bradley, Marshall county; appointed February 5, 1866; qualified February 8th; elected by the people October 9th; re-elected October 11, 1870.
 M. D. O'Connell, Webster county; elected November 5, 1872, to fill the vacancy caused by the resignation of John H. Bradley; re-elected October 13, 1874.
 John L. Stevens, Story county; elected October 8, 1878; re-elected November 7, 1882.

TWELFTH DISTRICT

John E. Burke, Bremer county; elected November 8, 1864.
 Irving W. Card, Cerro Gordo county; elected November 3, 1868; resigned.
 L. S. Butler, Worth county; appointed by the governor, September 5, 1872; elected November 5, 1872.
 J. B. Cleland, Mitchell county; elected November 7, 1876; re-elected November 2, 1880.
 John C. Sherwin, Cerro Gordo county; elected November 4, 1884.

THIRTEENTH DISTRICT

Hiram K. McJunkin, Mills county; elected November 5, 1872.
 A. R. Anderson, Fremont county; elected November 7, 1876.
 J. P. Conner, Crawford county; elected November 2, 1880.
 A. B. Thornell, Fremont county; elected November 4, 1884.

FOURTEENTH DISTRICT

J. M. Toliver, Calhoun county; elected November 7, 1876; re-elected November 2, 1880.
 J. W. Cory, Dickinson county; elected November 4, 1884.

REGISTER OF JUDICIARY
SUPREME COURT OF IOWA
 JUDGES OF SUPREME COURT

Name	County From Which Chosen	Date of First Election or Appointment	Years Served	Years Served as Chief Justice
Charles Mason	Des Moines	June 1, 1847	1847	1847
Joseph Williams	Muscataine	June 1, 1847	1847-1854	1847-1848, 1849-1855
S. Clinton Hastings	Muscataine	Jan. 26, 1848	1847-1855	1848-1849
*Thomas S. Wilson	Dubuque	Jan. 26, 1848	1854-1885	
†John F. Kinney	Lee	June 12, 1847	1855-1860	
George Greene	Dubuque	Nov. 1, 1847	1855-1856	
Jonathan C. Hall	Des Moines	Jan. 20, 1854	1856-1860	
William G. Woodward	Muscataine	Jan. 8, 1855	1860-1863	
†Norman W. Isbell	Linn	Jan. 6, 1855	1855-1859	
**Lacou D. Stockton	Des Moines	May 17, 1856	1859-1860	
Caleb Baldwin	Pottawattamie	Oct. 11, 1859	1860-1870	
†George G. Wright	Van Buren	Jan. 5, 1855	1860-1867	1862-1863
		June 19, 1860	1860-1870	1865-1869
Ralph P. Lowe	Lee	Oct. 11, 1859	1860-1867	1860-1861
			1868-1869	1866-1867
John F. Dillon	Scott	Oct. 13, 1863	1864-1870	1868-1869
††Chester C. Cole	Polk	Mar. 1, 1864	1864-1876	1870-1876
Joseph M. Beck	Lee	Oct. 8, 1867	1868-1891	1872-1873
			1879, 1885, 1891	1879, 1885, 1891
***Elias H. Williams	Clayton	Jan. 19, 1870	1870	1871, 1877, 1883
James G. Day	Fremont	Sept. 1, 1870	1870-1883	1874-1877, 1883
William E. Miller	Johnson	Sept. 14, 1870	1870-1875	1880-1881
Austin Adams	Dubuque	Oct. 12, 1875	1876-1887	1886-1887
James H. Rothrock	Cedar	Feb. 24, 1876	1875-1896	1878-1884
			1890-1896	1890-1896
William H. SeEVERS	Mataska	Feb. 16, 1876	1876-1888	1876, 1882, 1888
††Joseph R. Reed	Pottawattamie	Oct. 9, 1883	1884-1889	1889
Gifford S. Robinson	Breña Vista	Nov. 8, 1887	1888-1889	1892-1893, 1899
Charles T. Granger	Albanakee	Nov. 6, 1888	1889-1900	1894-1900
Josiah Given	Polk	March 12, 1889	1889-1901	1889, 1895, 1901
§§§Levega G. Kinne	Tama	Nov. 3, 1891	1892-1897	1897

Horace E. Deerner.....	Montgomery	May 9, 1894.	1894-1917	1898, 1904
Scott M. Leadd.....	O'Brien	Nov. 3, 1895.	1897-1920	1910, 1915
†Charles M. Waterman.....	Scott	Nov. 2, 1897.	1898-1902	1902, 1908
John C. Sherwin.....	Cerro Gordo	Nov. 7, 1899.	1901-1912	1914, 1919
Ermlin McClain.....	Johnson	Nov. 6, 1900.	1901-1912	1905-1911
***Silas M. Weaver.....	Hardin	Nov. 5, 1901.	1902-1923	1906-1912
††Charles A. Bishop.....	Polk	July 2, 1902.	1902-1908	1907-1913
William D. Evans.....	Franklin	Sept. 17, 1908.	1908-	1903
Byron W. Freston.....	Manaska	Nov. 5, 1912.	1913-1924	1909, 1916, 1921, 1922
††Frank R. Gaynor.....	Plymouth	Nov. 5, 1912.	1913-1924	1918
Winfield S. Withrow.....	Henry	Apr. 19, 1913.	1913-1914	1917
Benjamin I. Salinger.....	Carrroll	Nov. 3, 1914.	1915-1920	1920
Truman S. Stevens.....	Fremont	May 1, 1917.	1917-	1923
Thomas Arthur.....	Harrison	Sept. 15, 1920.	1920-	1924
F. F. Faville.....	Webster	Nov. 2, 1920.	1921-	1925
Lawrence De Graf.....	Polk	Nov. 2, 1920.	1921-	
Charles W. Vermillion.....	Appanoose	Nov. 15, 1923.	1923-	
E. G. Albert.....	Jefferson	Nov. 4, 1924.	1925-	

† Judge of Territorial Court, continued in office under constitution of 1846.
 * Resigned June, 1847. Joseph William appointed to fill vacancy.
 † Resigned October, 1847. George Greene appointed to fill vacancy.
 † Resigned February 15, 1854. Jonathan C. Hall appointed to fill vacancy.
 † Resigned May, 1856. Lacon D. Stockton appointed to fill vacancy.
 †† Died June 9, 1860. George G. Wright appointed to fill vacancy.
 †† Resigned August, 1870. James G. Day appointed to fill vacancy.
 †† Resigned January 19, 1876. William H. Seevers appointed to fill vacancy.
 *** Resigned September 14, 1870. William E. Miller appointed to fill vacancy.
 †† Resigned February 28, 1889. Josiah Given appointed to fill vacancy.
 ††† Died February 26, 1917. Truman S. Stevens appointed to fill vacancy.
 ††† Died June 18, 1902. Charles A. Bishop appointed to fill vacancy.
 ††† Died July 9, 1908. William D. Evans appointed to fill vacancy.
 ††† Died August, 1920. Thomas Arthur appointed to fill vacancy.
 ***†† Died November 6, 1923. Charles W. Vermillion appointed to fill vacancy.

JUDGES OF CIRCUIT COURT—1869-1887
Office of Circuit Judge abolished in 1886

Name	P. O. Address	County	District	Circuit	Years Served
Bagg, Sylvester	Waterloo	Black Hawk	9	2	1869-1872
			9	1	1873-1878
Barker, Winslow T.	Dubuque	Dubuque	9	1	1869-1872
Bayles, Ripley N.	Des Moines	Polk	5	1	1895-
Benson, Henry H.	Muscatine	Muscatine	7	1	1869-1872
Blanchard, Lucien C.	Montezuma	Poweshiek	6	1	1869-1890
Bradley, John H.	Marshalltown	Marshall	11	1	1873-1880
Brockway, Harvey N.	Upper Grove	Hancock	12	2	1869-1872
Burdick, Martin V.	Decorah	Winnebago	10	1	1869-1872
Callvert, S. A.	Adel	Dallas	5	2	1873-1886
Chaney, John	Osceola	Clarke	3	1	1885-1896
Chase, Charles W.	Clinton	Clinton	7	1	1881-1884
Cleland, J. B.	Osage	Mitchell	12	1	1865-1868
Conner, James P.	Denison	Crawford	13	1	1884-1886
Connor, William	Des Moines	Polk	5	1	1883-1885
Crozier, George W.	Knoxville	Marion	6	2	1885-1896
Dashiell, Henry L.	Albia	Monroe	2	2	1869-1872
Douglas, R. L.	Council Bluffs	Pottawattamie	3	1	1869-1872
Draayer, John B.	Mount Pleasant	Henry	1	1	1869-1880
Ellis, Daniel W.	Lyons	Clinton	7	2	1872-
			7	1	1873-1880
Forrey, Samuel	Leon	Decatur	3	2	1870-1872
French, Nathaniel	Davenport	Scott	7	2	1883-1886
Given, Josiah	Des Moines	Polk	5	1	1881-1886
Granger, Charles T.	Waukon	Allamakee	10	1	1873-1886
Gregory, D. D.	Aiton	Union	3	1	1873-1884
Haddock, W. J.	Iowa City	Johnson	8	1	1872-
Hedges, Christian W.	Margeno	Iowa	8	1	1881-1886
Henderson, J. H.	Indianola	Warren	5	1	1885-1886
Hewitt, J. W.	Red Oak	Montgomery	3	1	1873-1878
Hoffman, John A.	Oskatoosa	Mahaska	6	2	1884-
Hudson, Henry	Montana	Boone	11	1	1869-1872
Hunt, Benjamin T.	Elkader	Clayton	10	2	1869-1872
Jeffries, William J.	Mount Pleasant	Henry	1	1	1881-1886
Lacy, Benjamin W.	Dubuque	Dubuque	9	1	1879-1883
Leffingwell, A. J.	Lyons	Clinton	7	1	1885-1886
Lewis, William R.	Montezuma	Poweshiek	6	1	1881-1886
Lindley, Stephen N.	Newton	Jasper	6	2	1870-1872
Looftbourow, C. F.	Atlantic	Cass	13	1	1877-1883
Lyman, Joseph	Council Bluffs	Pottawattamie	13	1	1884-
McCallum, Daniel D.	Sibley	Osceola	4	1	1885-1886
McDill, J. W.	Aiton	Union	3	2	1869-1870
McKean, John	Anamosa	Jones	8	1	1878-1880
Macomber, J. H.	Ida Grove	Ida	14	1	1885-1886
Miller, William E.	Iowa City	Johnson	8	1	1869-1870
Miracle, Daniel D.	Webster City	Hamilton	11	1	1881-1886
Mitchell, John	Des Moines	Polk	5	1	1869-1880
Mott, Frederick	Winterset	Madison	5	2	1869-1872
Ney, John J.	Independence	Buchanan	9		1884-
Oliver, Addison	Onawa	Monona	4	1	1869-1874
Phelps, Charles H.	Burlington	Des Moines	1	2	1878-1886
Poor, B. W.	Dubuque	Dubuque	9	1	1872-
Power, John O.	Burlington	Des Moines	1	2	1869-1872
Reiniger, Robert C.	Charles City	Floyd	12	1	1870-1884
Richman, DeVitt C.	Lyons	Clinton	7	2	1878-1883
Rose, S. L.	Rose Grove	Hamilton	11	2	1869-1872
Ruddick, George W.	Waverly	Bremer	12	1	1869-1870
Sloan, Robert	Keosauqua	Van Buren	2	1	1869-1880
Snyder, Jared M.	Springville	Humboldt	4	2	1869-1872
Stockton, Thomas R.	Sidney	Fremont	13	1	1873-1875
Struble, George R.	Toledo	Tama	8	1	1870-1872
Stuart, Dell	Chariton	Lucas	2	1	1885-1886
Traverse, Henry C.	Bloomfield	Davis	2	1	1881-1886
Utt, W. H.	Dubuque	Dubuque	9	1	1884-1886
Wakfield, George W.	Sioux City	Woodbury	4	2	1885-1886
Weaver, John N.	Algona	Kossuth	14	1	1877-1884
Wilson, David S.	Dubuque	Dubuque	9	1	1872-
Winslow, H. S.	Newton	Jasper	6	2	1869-1870
Yates, Sylvania	Tipton	Cedar	8	2	1869-1872
Young, George B.	De Witt	Clinton	7	2	1869-1872
Zuver, J. R.	Sioux City	Woodbury	4	1	1874-1884

REGISTER OF IOWA OFFICIALS

ATTORNEYS-GENERAL

Office created February 9, 1853

Name	County From Which Chosen	Date of First Election or Appointment	Years Served
David C. Cloud	Muscatine	August 1, 1853	1853-1856
Samuel A. Rice	Mahaska	August 4, 1856	1856-1861
Charles C. Nourse	Polk	November 6, 1860	1861-1865
*Isaac L. Allen	Tama	November 8, 1864	1865-1866
†Frederick E. Bissell	Dubuque	January 12, 1866	1866-1867
†Henry O'Connor	Muscatine	June 20, 1867	1867-1872
Marsena E. Cutts	Mahaska	February 23, 1872	1872-1877
John F. McJunkin	Washington	November 7, 1876	1877-1881
Smith McPherson	Montgomery	November 2, 1880	1881-1885
A. J. Baker	Appanoose	November 4, 1884	1885-1889
John Y. Stone	Mills	November 6, 1888	1889-1895
Milton Remley	Johnson	November 6, 1894	1895-1901
Charles W. Mullan	Black Hawk	November 6, 1900	1901-1907
Howard W. Byers	Shelby	November 6, 1906	1907-1911
George Cosson	Audubon	November 8, 1910	1911-1916
Horace M. Havner	Iowa	November 7, 1916	1917-1921
Ben J. Gibson	Adams	November 2, 1920	1921-

*Resigned January 11, 1866. Frederick E. Bissell appointed to fill vacancy.
 †Died June 12, 1867. Henry O'Connor appointed to fill vacancy.
 ‡Resigned February, 1872. Marsena E. Cutts appointed to fill vacancy.

CLERKS OF THE SUPREME COURT*

George S. Hampton	Johnson	July 6, 1847	1847-
George S. Hampton	Johnson	February 2, 1848	1848-1853
James W. Woods	Des Moines	1848	1848-1853
Alexander D. Anderson	Dubuque	1848	1848-1853
Thomas J. Given	Wapello	1848	1848-1853
Lewis Whitten	Polk	1849	1849-1853
George S. Hampton	Johnson	March 5, 1853	1853-1855
William Vandever	Dubuque	June 1855	1855-1856
Lewis Kinsey	Louisa	November 3, 1856	1856-1867
Charles Linderman	Page	October 9, 1866	1867-1875
Edward J. Holmes	Jackson	October 13, 1874	1875-1883
Gilbert B. Pray	Hamilton	November 7, 1882	1883-1895
Christopher T. Jones	Washington	November 6, 1894	1895-1903
†John C. Crockett	Hardin	November 4, 1902	1903-1908
Henry L. Bousquet	Marion	January 14, 1908	1908-1910
Burgess W. Garrett	Decatur	November 8, 1910	1911-

*From 1848 to 1853 the state was divided into four and five supreme court districts and a clerk was appointed for each district.
 †Resigned January 14, 1908. Henry L. Bousquet appointed to fill vacancy.

REPORTERS OF SUPREME COURT

George Greene	Dubuque	1847-1855
William Penn Clarke	Johnson	1855-1860
Thomas F. Withrow	Polk	April 17, 1860
Edward H. Stiles	Wapello	October 9, 1866
*John S. Runnells	Polk	October 13, 1874
Bradbury W. Hight	Pottawattamie	March 1882
Ezra C. Ebersole	Tama	November 7, 1882
Nathaniel B. Raymond	Polk	November 4, 1890
Benjamin I. Sallinger	Carroll	November 6, 1894
Wendell W. Cornwall	Clay	November 4, 1902
Ulysses G. Whitney	Woodbury	November 3, 1914

*Resigned March, 1882. Bradbury W. Hight appointed to fill vacancy.

JUDGES OF DISTRICT COURT—1847-1925

Name	P. O. Address	County	Dis- trict	Years Served
Albrook, Charles E.	Eldora	Hardin	11	1908-1914
Albert, E. G.	Jefferson	Greene	16	1915-1924
Anderson, Dan. M.	Albia	Monroe	2	1907-
Anderson, F. L.	Marion	Linn	18	1921-
Anderson, John W.	Onawa	Monona	4	1915-1920
Applegate, James H.	Guthrie Center	Guthrie	5	1891-
Arthur, Thomas	Logan	Harrison	15	1912-1920
Ayers, O. B.	Knoxville	Marion	5	1887-1890
Ayers, W. S.	Des Moines	Polk	9	1913-1916
Babb, W. I.	Mount Pleasant	Henry	2	1891-1894
Bagg, Sylvester	Waterloo	Black Hawk	9	1879-1882
Baillie, Arthur D.	Storm Lake	Buena Vista	14	1900-1913
Baldwin, Caleb	Fairfield	Jefferson	3	1858-
Ballett, Stephen F.	Des Moines	Polk	9	1891-1894
Bank, Henry, Jr.	Keokuk	Lee	1	1895-1918
Barker, Arthur P.	Clinton	Clinton	7	1904-
Bennett, Asahel H.	Davenport	Scott	14	1857-1858
Birdsall, Benjamin P.	Clarion	Wright	11	1893-1900
Bishop, Charles A.	Des Moines	Polk	9	1889-1890
Blair, A. S.	Manchester	Delaware	10	1894-1906
Boles, H. B.	Waterloo	Black Hawk	10	1915-
Boles, W. D.	Sheldon	O'Brien	4	1913-1918
Bollinger, James W.	Davenport	Scott	7	1897-1910
Bonner, W. G.	Des Moines	Polk	9	1923-
Bonson, Robert	Dubuque	Dubuque	19	1907-1916
Booth, John E.	Bellevue	Jackson	8	1854-1855
Bradford, Allen A.	Sidney	Fremont	6	1852-1855
Bradley, Charles G.	LeMars	Plymouth	21	1918-
Bradshaw, Centenary B.	Toledo	Tama	17	1907-1914
Bradshaw, Charles S.	Des Moines	Polk	9	1911-1912
Brammer, George E.	Des Moines	Polk	9	1922-
Brannan, William F.	Muscatine	Muscatine	7	1871-1875
Brayton, John M.	Delhi	Delaware	9	1871-1872
Brennan, Hugh	Des Moines	Polk	9	1903-1914
Burnham, George W.	Vinton	Benton	17	1895-1906
Burr, Porter W.	Charles City	Floyd	12	1892-1896
Burt, James	Dubuque	Dubuque	9	1863-1870
Burton, E. L.	Ottumwa	Wapello	2	1879-1886
Bryson, B. R.	Iowa Falls	Hardin	11	1924-
Bryington, O. A.	Iowa City	Johnson	8	1903-1906
Caldwell, John R.	Toledo	Tama	17	1891-1894
Carleton, James P.	Iowa City	Johnson	4	1847-1853
Carter, H. H.	Corydon	Wayne	3	1924-
Casady, Phineas M.	Des Moines	Polk	5	1854-
Casey, Joseph M.	Fort Madison	Lee	1	1887-1895
Caswell, Obed	Marshalltown	Marshall	17	1896-1906
Carr, Geo. H.	Emmetsburg	Palo Alto	14	1887-1894
Carson, George	Council Bluffs	Pottawattamie	15	1887-1890
Chase, Daniel D.	Webster City	Hamilton	11	1866-1874
Church, Zala A.	Jefferson	Greene	16	1895-1910
Clagett, Thomas W.	Keokuk	Lee	1	1857-1858
Clark, Atherton B.	Cedar Rapids	Linn	18	1922-
Clark, Joseph J.	Mason City	Cerro Gordo	12	1908-
Cleland, John E.	Osage	Mitchell	12	1897-1912
Clements, William G.	Newton	Jasper	6	1899-1910
Clock, S. A.	Hampton	Webster	11	1923-
Clyde, Jefferson F.	Osage	Mitchell	12	1897-1912
Conklin, Charles H.	Vinton	Benton	8	1864-1865
Conner, James P.	Denison	Crawford	16	1887-1890
Conrad, William F.	Des Moines	Polk	9	1887-1901
Cook, Isaac	Marion	Linn	4	1857-1858
Cook, J. C.	Newton	Jasper	6	1879-1882
Cooley, E. E.	Decorah	Winnesiek	10	1880-1882
Cooney, James D.	West Union	Fayette	13	1923-
Cooper, W. S.	Winterset	Madison	5	1923-
Cornell, Seneca	Ottumwa	Wapello	2	1915-1922
Couch, C. F.	Waterloo	Black Hawk	9	1883-1886
			10	1887-1890
Coyle, Daniel F.	Humboldt	Humboldt	14	1907-
Craig, J. E.	Keokuk	Lee	1	1918-
Cullison, George W.	Harlan	Shelby	15	1920-1925
†Cullison, Shelby	Harlan	Shelby	15	1917-1918
Cummings, B. F.	Marshalltown	Marshall	17	1914-
Dawidson, F. C.	Emmetsburg	Palo Alto	14	1924-
†Dawley, Frank F.	Cedar Rapids	Linn	18	1917-

†Number of Judges in these districts increased by act of 37th G. A.

JUDGES OF DISTRICT COURT—1847-1925—Continued

Name	P. O. Address	County	District	Years Served
Day, James G.	Sidney	Fremont	3	1863-1870
Deemer, Horace E.	Red Oak	Montgomery	16	1887-1894
De Graff, Lawrence	Des Moines	Polk	9	1910-1920
†De Land, James	Storm Lake	Buena Vista	14	1917-
Dewell, J. S.	Mo. Valley	Harrison	15	1924-
Dewey, A. H.	Washington	Washington	6	1891-1902
Dewey, Charles A.	Washington	Washington	6	1918-
Dillon, John F.	Davenport	Scott	7	1859-1863
Donegan, Maurice F.	Davenport	Scott	7	1913-1921
Duffie, E. R.	Sac City	Sac	14	1877-1884
§Dudley, Charles A.	Des Moines	Polk	9	1913-1917
Dugan, Harry S.	Perry	Dallas	6	1918-1922
Dunham, George W.	Manchester	Delaware	10	1915-1919
Dyer, George W.	Nevada	Story	11	1902-
Edwards, Millard F.	Parkersburg	Butler	12	1913-
Elchelberger, Frank W.	Bloomfield	Davis	2	1895-1914
Ellison, Frederick O.	Anamosa	Jones	18	1907-
Elwood, S. M.	Sac City	Sac	16	1895-1902
Evans, Hiram K.	Corydon	Wayne	3	1904-1923
Evans, William D.	Hampton	Franklin	11	1903-1908
††Fahey, William H.	Perry	Dallas	5	1911-1918
Fairall, S. H.	Iowa City	Johnson	8	1887-1893
Fairfield, William B.	Charles City	Floyd	12	1865-1870
Fee, T. M.	Centerville	Appanoose	2	1895-1901
Fellows, Liberty E.	Lansing	Allamakee	13	1889-
			13	1896-1913
Ford, Henry	Magnolia	Harrison	4	1867-1874
Forrey, Samuel	Leon	Decatur	3	1872-1878
Franklin, O. S.	Des Moines	Polk	9	1923-
Frye, H. E.	Boone	Boone	11	1915-
†Fuller, Homer A.	Mount Ayr	Ringgold	3	1917-
Gamble, James D.	Knoxville	Marion	5	1896-1910
Gaynor, Frank R.	Le Mars	Plymouth	4	1891-1913
Giffen, James D.	Marion	Linn	8	1883-1886
			18	1887-1894
Glichrist, George M.	Vinton	Benton	17	1889-
Given, Josiah	Des Moines	Polk	9	1887-1889
			9	1903-
Goldsmith, Charles D.	Sac City	Sac	16	1890-1894
Granger, Charles T.	Waukon	Allamakee	13	1887-1888
Grant, James	Davenport	Scott	7	1847-1852
Gray, John H.	Des Moines	Polk	5	1859-1865
Green, William R.	Audubon	Audubon	15	1894-1911
Guthrie, Thomas J.	Des Moines	Polk	9	1916-1920
Hale, Oscar	Wapello	Louisa	20	1913-
Hamilton, C. C.	Sioux City	Woodbury	4	1920-
Hamilton, D. W.	Grinnell	Poweshiek	6	1918-
Hamilton, William S.	Fort Madison	Lee	1	1911-
Harvey, John W.	Leon	Decatur	3	1883-1890
Hatch, L. O.	McGregor	Clayton	10	1883-1886
			13	1887-1894
Hayes, Loren N.	Knoxville	Marion	5	1911-1922
Hayes, Walter I.	Clinton	Clinton	7	1875-1886
Heisell, F. H.	Stout Rapids	Buena Vista	14	1898-1900
Hendershott, Henry B.	Ottumwa	Wapello	3	1856-1858
Henderson, H. C.	Marshalltown	Marshall	11	1881-1886
Henderson, J. H.	Indianola	Warren	5	1887-1895
Henry, R. C.	Mount Ayr	Ringgold	3	1879-1882
			3	1887-1890
*Hewitt, James P.	Des Moines	Polk	9	1911-1913
Hindman, D. R.	Boone	Boone	11	1888-1898
**Hobson, Alfred N.	West Union	Fayette	13	1895-1918
Holmes, Calvin P.	Des Moines	Polk	9	1890-1902
Horan, Lawrence J.	Muscatine	Muscatine	7	1911-1914
Houck, Charles N.	Decorah	Winneshiek	13	1918-
House, Allen J.	Maquoketa	Jackson	7	1892-
Howat, Andrew	Clinton	Clinton	7	1888-1891
Howe, James A.	Des Moines	Polk	9	1903-1910
§§Howell, Ralph P.	Iowa City	Johnson	8	1907-1918
Hoyt, W. A.	Fayette	Fayette	13	1889-1894

†Number of judges in these districts increased by act of the 37th G. A.

§Died. Geo. A. Wilson appointed December 19, 1917, to fill vacancy.

††Died. Geo. B. Lynch appointed August 1, 1918, to fill vacancy.

*Resigned March, 1913. C. A. Dudley appointed to fill vacancy.

**Died. Chas. N. Houck appointed April 12, 1918 to fill vacancy.

§§Resigned May 23, 1918. Ralph Otto appointed to fill vacancy.

JUDGES OF DISTRICT COURT—1847-1925—Continued

Name	P. O. Address	County	District	Years Served
Hubbard, Asabel W.	Sioux City	Woodbury	4	1859-1862
Hubbard, Nathaniel M.	Marion	Linn	8	1866-1866
Hume, James C.	Des Moines	Polk	9	1921-1922
Hunter, Francis M.	Ottumwa	Wapello	2	1911-
Husted, J. L.	Waterloo	Black Hawk	10	1891-1894
Husted, J. L.	Dubuque	Dubuque	19	1895-1898
‡Hutchinson, Charles	Des Moines	Polk	9	1917-1918
Hutchinson, William	Alton	Sioux	4	1897-
Hutchinson, Marion E.	Lake City	Calhoun	16	1911-
Hyatt, N. B.	Webster City	Hamilton	11	1892-1893
Isbell, Norman W.	Marion	Linn	8	1862-1864
Jackson, Douglas V.	Muscataine	Muscataine	7	1903-1910
Jepson, George	Sioux City	Woodbury	4	1913-1921
Johnson, J. Kelley	Oskaloosa	Mahaska	6	1883-1894
Kavanagh, Marcus	Des Moines	Polk	9	1887-1890
Kelly, Charles H.	Charles City	Floyd	12	1898-
Kennedy, J. L.	Sioux City	Woodbury	4	1906-1906
Kenyon, William S.	Fort Dodge	Webster	11	1900-1902
Kepler, M. H.	Northwood	Worth	12	1923-
Kinne, Le Vega G.	Toledo	Tama	17	1887-1888
			17	1889-1891
Kintzinger, John W.	Dubuque	Dubuque	19	1901-1922
Knapp, Joseph C.	Keosauqua	Van Buren	3	1861-1862
			2	1875-1878
Ladd, Scott M.	Sheldon	O'Brien	4	1887-1896
Lee, Chaucer G.	Ames	Story	11	1907-1914
Lee, Nels J.	Estherville	Emmet	14	1913-1923
Leffingwell, A. J.	Lyons	Clinton	7	1887-1888
Leffingwell, William E.	Lyons	Clinton	8	1853-1854
Leggett, Charles D.	Fairfield	Jefferson	2	1887-1890
Lenahan, D. J.	Dubuque	Dubuque	10	1887-1891
Leonard, John	Winterset	Madison	5	1875-1878
Letts, F. D.	Davenport	Scott	7	1911-1916
			7	1915-1925
Lewis, Charles H.	Cherokee	Cherokee	4	1875-1890
Lewis, W. R.	Montezuma	Poweshiek	6	1887-1890
Lewis, W. S.	Glenwood	Mills	15	1894-
Loofbourow, C. F.	Atlantic	Cass	13	1883-1886
			15	1887-1888
Loughridge, William	Oskaloosa	Mahaska	6	1861-1866
Lowe, Ralph P.	Keokuk	Lee	1	1852-1857
Lynch, George B.	Adair	Cass	6	1918-
McCall, Edward M.	Nevada	Story	11	1915-1924
McCord, Robert L.	Sac City	Sac	16	1925-
McCoy, Ben.	Oskaloosa	Mahaska	6	1894-1898
McCrary, Alvin J.	Keokuk	Lee	1	1895-
McDill, J. W.	Afton	Union	3	1870-1872
McFarland, C. J.	Boonesboro	Boone	5	1854-1855
			5	1856-1858
McGlathery, Milo	West Union	Fayette	10	1867-1874
McHenry, Wm. H., Sr.	Des Moines	Polk	5	1879-1886
†McHenry, William H.	Des Moines	Polk	9	1902-1916
McKay, William	Des Moines	Polk	5	1849-1854
McKenzie, James W.	Hampton	Franklin	11	1879-1881
McVey, A. H.	Des Moines	Polk	9	1901-1906
Macy, N. W.	Harlan	Shelby	15	1889-1908
Macomber, J. H.	Ida Grove	Ida	16	1887-1890
Maguire, D. E.	Dubuque	Dubuque	19	1916-
Maines, Wm. R.	Davenport	Scott	7	1925-
Matthews, Matthew C.	Dubuque	Dubuque	19	1899-1910
Maxwell, A. R.	Creston	Union	3	1922-
Maxwell, Hugh W.	Indianola	Warren	5	1866-1874
Maxwell, Thomas L.	Creston	Union	3	1911-1918
Meyer, Joseph E.	Des Moines	Polk	9	1918-
Miller, Ben H.	Anamosa	Jones	18	1903-1906
Miller, Jesse A.	Des Moines	Polk	9	1907-1918
Miller, William E.	Iowa City	Johnson	8	1859-1862
Miller, W. E.	Bedford	Taylor	8	1904-1905
Miracle, David D.	Webster City	Hamilton	11	1887-1888
Mitchell, Gilbert C. R.	Davenport	Scott	14	1857-
Mitchell, Isaac J.	Boonesboro	Boone	11	1875-1878
Mitchell, Joseph C.	Chariton	Lucas	2	1892-
Moffit, John T.	Tipton	Cedar	18	1915-

‡Resigned January 1, 1918. Jos. E. Meyer appointed to fill vacancy.

†Resigned January 1, 1917. Charles Hutchinson appointed to fill vacancy.

JUDGES OF DISTRICT COURT—1847-1925—Continued

Name	P. O. Address	County	Dis- trict	Years Served
Moore, Marshall F.	Sioux City	Woodbury	12	1857-1858
Mould, David	Sioux City	Woodbury	4	1906-1914
§Mullan, Charles W.	Waterloo	Black Hawk	10	1913-1919
Munger, Robert H.	Sioux City	Woodbury	4	1923-
Murdock, Samuel	Elkader	Clayton	10	1855-1858
Nelson, P. J.	Dubuque	Dubuque	19	1923-
Newby, Miles W.	Onawa	Monona	4	1921-
Newman, Thomas W.	Burlington	Des Moines	1	1874-1878
Ney, John J.	Independence	Buchanan	10	1887-1894
Nichols, Clarence	Vinton	Benton	17	1911-1914
Nichols, Edmund	Perry	Dallas	5	1903-1910
Noble, Reuben	McGregor	Clayton	10	1875-1880
Nourse, Charles C.	Des Moines	Polk	5	1865-1866
O'Donnell, Fred	Dubuque	Dubuque	10	1891-1894
			19	1895-1906
Oliver, John F.	Onawa	Monona	4	1895-1914
Oiney, Cyrus	Fairfield	Jefferson	3	1847-1851
Otto, Ralph	Iowa City	Johnson	8	1918-
Paine, George W.	Carroll	Carroll	16	1891-1894
Parker, John M.	Marshalltown	Marshall	17	1906-1910
Parrish, Robert L.	Leon	Decatur	3	1901-1904
Pendleton, Isaac	Sioux City	Woodbury	4	1863-1866
Peters, Earl	Clarinda	Page	15	1918-
Phelps, C. H.	Burlington	Des Moines	1	1887-1891
Platt, Franklin C.	Waterloo	Black Hawk	10	1898-1914
*Popham, R. G.	Marengo	Iowa	8	1917-1922
Porter, John	Eldora	Hardin	11	1859-1866
Powers, Frank M.	Carroll	Carroll	16	1903-1914
Preston, Byron W.	Oskaloosa	Mahaska	6	1903-1913
Preston, J. H.	Cedar Rapids	Linn	18	1887-1894
			18	1903-1906
Prouty, Solomon F.	Des Moines	Polk	9	1899-1902
Quarton, William B.	Algona	Kossuth	14	1894-1906
Rankin, John W.	Keokuk	Lee	1	1857-
Ransier, Charles E.	Independence	Buchanan	10	1907-1914
Ratcliff, W. C.	Red Oak	Montgomery	15	1924-
Reed, J. R.	Council Bluffs	Pottawattamie	13	1873-1883
Remley, H. M.	Anamosa	Jones	18	1896-1902
Richard, J. H.	Webster City	Hamilton	11	1901-1906
Richman, J. Scott	Muscatine	Muscatine	7	1863-1871
Riddle, Samuel H.	Council Bluffs	Pottawattamie	7	1853-1858
Roberts, Milton A.	Ottumwa	Wapello	2	1895-1910
Rockafellow, Joseph B.	Atlantic	Cass	15	1913-1922
Rogers, John N.	Davenport	Scott	7	1887-
Rothrock, James H.	Tipton	Cedar	8	1867-1876
Ruddick, George W.	Waverly	Bremer	12	1870-1892
Ryan, David	Newton	Jasper	6	1887-1898
Sampson, Ezekiel S.	Sigourney	Keokuk	6	1867-1874
Scott, John T.	Brooklyn	Poweshiek	6	1899-1906
Scott, Wm. W.	Davenport	Scott	7	1922-
Sears, E. H.	Newton	Fremont	6	1855-1858
			3	1859-1862
Sears, W. G.	Sioux City	Woodbury	4	1915-1922
Seevers, William H.	Oskaloosa	Mahaska	3	1852-1856
Silwood, Henry	Sidney	Jasper	6	1913-1918
Shane, John	Vinton	Benton	8	1876-1882
Sherwin, John C.	Mason City	Cerro Gordo	12	1888-1899
Sloan, James	Council Bluffs	Pottawattamie	6	1851-1852
Sloan, Robert	Keosauqua	Van Buren	2	1895-1906
Smith, Clifford P.	Mason City	Cerro Gordo	12	1900-1908
Smith, Milo P.	Cedar Rapids	Linn	18	1907-
Smith, Walter I.	Council Bluffs	Pottawattamie	15	1891-1900
Smyth, James D.	Burlington	Des Moines	1	1891-1896
			20	1897-
Smyth, P. Henry	Burlington	Des Moines	1	1874-
Smyth, William	Marion	Linn	4	1853-1857
Springer, Francis	Columbus City	Louisa	1	1858-1869
Springer, William J.	New Hampton	Chickasaw	13	1913-
Spurrier, William A.	Des Moines	Polk	9	1894-1897
Stevens, John L.	Ames	Story	11	1887-1892
†Stevens, Truman S.	Hamburg	Fremont	15	1917-

§Died May 8, 1919. J. E. Williams appointed to fill vacancy.

*Number of judges in the district increased to two by Thirty-sixth General Assembly.

†Resigned April 28, 1917. Shelby Cullison appointed to fill vacancy.

JUDGES OF DISTRICT COURT—1847-1925—Continued

Name	P. O. Address	County	District	Served Years
Stevenson, Thomas F.	Des Moines	Polk	9	1895-1898
Stiles, E. B.	Manchester	Delaware	10	1920-
Stone, William M.	Knoxville	Marion	11	1857-1858
			6	1859-1861
Storey, John A.	Greenfield	Adair	5	1896-
Stuart, Dell	Chariton	Lucas	2	1887-1890
Stutsman, Abraham H.	Burlington	Des Moines	1	1879-1886
Talbott, John F.	Brooklyn	Poweshiek	6	1911-1918
Tanehill, Harvey	Centerville	Appanoose	2	1867-1870
Taylor, H. E.	Waukon	Allamakee	13	1918-
Tedford, W. H.	Corydon	Wayne	3	1891-1901
†††Theophilus, William	Davenport	Scott	7	1911-
Thomas, Lot	Storm Lake	Buena Vista	14	1885-1898
†Thompson, G. D.	Webster City	Hamilton	11	1917-
Thompson, James D.	Eldora	Hardin	13	1857-1858
Thompson, Lester L.	Des Moines	Polk	9	1920-
Thompson, William G.	Marion	Linn	18	1894-1906
*Thornell, Andrew B.	Sidney	Fremont	15	1887-1917
Tisdale, W. D.	Ottumwa	Wapello	2	1892-1894
Tollerton, J. J.	Cedar Falls	Black Hawk	10	1895-1897
Towner, Horace M.	Corning	Adams	3	1891-1910
Townsend, John S.	Aiala	Monroe	9	1853-1857
			2	1859-1862
Tracy, Joshua	Burlington	Des Moines	1	1869-1874
Traverse, H. C.	Bloomfield	Davis	2	1887-1894
Trachler, William N.	Tipton	Cedar	18	1898-1902
			18	1907-1914
Trimble, Henry H.	Bloomfield	Davis	2	1863-1866
Tuthill, William H.	Tipton	Cedar	8	1855-1858
Utterback, Hubert	Des Moines	Polk	9	1915-
Vander Ploeg, W. G.	Knoxville	Marion	5	1923-
Van Wegenen, Anthony	Rock Rapids	Lyon	4	1892-1894
Vermilion, Charles W.	Centerville	Appanoose	2	1902-
Wade, Martin J.	Iowa City	Johnson	8	1893-1902
Wagner, Henry F.	Sigourney	Keokuk	6	1918-
Wakefield, Albert O.	Sioux City	Woodbury	4	1923-
Wakefield, George W.	Sioux City	Woodbury	4	1887-1905
**Wallingford, J. D.	Des Moines	Polk	9	1920-1922
Walker, W. M.	Keosauqua	Van Buren	18	1923-
Waterman, Charles M.	Davenport	Scott	7	1887-1897
Wells, E. S.	Chariton	Lucas	2	1923-
Weaver, Silas M.	Iowa Falls	Hardin	11	1887-1901
Wheeler, Orville D.	Council Bluffs	Pottawattamie	15	1900-
Whittaker, J. R.	Boone	Boone	11	1899-1906
Whitmore, Thos. C.	Atlantic	Cass	15	1922-
Wilkinson, A. W.	Winterset	Madison	5	1887-1902
Willet, James W.	Tama	Tama	17	1914-
Willcockson, Kleber E.	Sigourney	Keokuk	6	1907-1918
Williams, Elias H.	Garnaville	Clayton	10	1859-1866
Williams, George H.		Lee	1	1847-1852
Williams, J. E.	Waterloo	Black Hawk	10	1919-1920
Williams, M. J.	Ottumwa	Wapello	2	1871-1874
Williamson, William W.	Des Moines	Polk	5	1855-1856
Wilson, D. S.	Dubuque	Dubuque	9	1872-1878
Wilson, George A.	Des Moines	Polk	9	1917-1920
Wilson, Thomas S.	Dubuque	Dubuque	2	1852-1858
			9	1859-1862
			6	1875-1878
Winslow, H. S.	Newton	Jasper	6	1875-1878
Winter, P. C.	Creston	Union	3	1918-
Withrow, Winfield S.	Mount Pleasant	Henry	20	1896-1913
Wolf, William P.	Tipton	Cedar	18	1895-1896
Wolfe, Patrick B.	Clinton	Clinton	7	1891-1904
Wood, Geo. W.	Waterloo	Black Hawk	10	1920-
Woodruff, Eugene B.	Glenwood	Mills	15	1909-
Wright, Robert M.	Fort Dodge	Webster	11	1907-

†Number of judges in this district increased by Act of the Thirty-seventh General Assembly.

*Resigned January 31, 1917. Truman S. Stevens appointed to fill vacancy.

**Resigned September 1, 1922. Geo. E. Brammer appointed to fill vacancy.

†††Wm. W. Scott, of Davenport, appointed to fill vacancy caused by the death of Wm. Theophilus.

REGISTER OF UNITED STATES OFFICIALS FROM IOWA

IOWA MEN IN THE CABINET

SECRETARY OF THE TREASURY

Leslie M. Shaw.....from February 1, 1902, to March 4, 1907
SECRETARIES OF WAR

William W. Belknap.....from October 25, 1869, to March 2, 1876

George W. McCrary.....from March 12, 1877, to December 10, 1879

POSTMASTER GENERAL

Frank Hatton.....from October 14, 1884, to March 6, 1885

SECRETARIES OF THE INTERIOR

James Harlan.....from May 15, 1865, to July 27, 1866

Samuel J. Kirkwood.....from March 5, 1881, to April 6, 1882

SECRETARY OF AGRICULTURE

James Wilson.....from March 5, 1897, to March 4, 1913

E. T. Meredith.....from February 1, 1920, to March 4, 1921

§§Henry C. Wallace.....from March 4, 1921, to October 25, 1924

UNITED STATES SENATORS

Name	Politics	Nativity	Date of Birth	Residence	Years Served
Augustus C. Dodge	Dem.	Louisiana	Jan. 2, 1812	Burlington	1848-1855
George W. Jones	Dem.	Indiana	April 12, 1804	Dubuque	1848-1859
*James Harlan	Rep.	Illinois	Aug. 26, 1820	Mt. Pleasant	1855-1865
†James W. Grimes	Rep.	New Hampshire	Oct. 20, 1816	Burlington	1859-1869
Samuel J. Kirkwood	Rep.	Maryland	Dec. 20, 1813	Iowa City	1866-1867
James B. Howell	Rep.	New Jersey	July 4, 1816	Keokuk	1870-1871
James Harlan	Rep.	Illinois	Aug. 26, 1820	Mt. Pleasant	1867-1873
George C. Wright	Rep.	Indiana	Mar. 24, 1820	Des Moines	1871-1877
§William B. Allison	Rep.	Ohio	Mar. 2, 1829	Dubuque	1873-1908
†Samuel J. Kirkwood	Rep.	Maryland	Dec. 20, 1813	Iowa City	1877-1881
James W. McDill	Rep.	Ohio	Mar. 4, 1834	Afton	1881-1883
James F. Wilson	Rep.	Ohio	Oct. 19, 1828	Fairfield	1888-1895
**John H. Gear	Rep.	New York	April 7, 1825	Burlington	1896-1900
††Jonathan P. Dolliver	Rep.	West Virginia	Feb. 26, 1853	Ft. Dodge	1900-1910
Albert B. Cummins	Rep.	Pennsylvania	Feb. 15, 1850	Des Moines	1908-
Lafayette Young	Rep.	Iowa	May 10, 1848	Des Moines	1910-1911
†††William S. Kenyon	Rep.	Ohio	June 10, 1869	Ft. Dodge	1911-1922
††††Chas. A. Rawson	Rep.	Iowa	May 29, 1867	Des Moines	1922
†††††Smith W. Brookhart	Rep.	Missouri	Feb. 2, 1869	Washington	1922-

*Resigned to accept the position of Secretary of Interior. Samuel J. Kirkwood elected to fill vacancy.

†Resigned. James B. Howell elected to fill vacancy.

§Died August 4, 1908. Albert B. Cummins was elected at a special session of the Thirty-second General Assembly, November 24, 1908, to fill the balance of Senator Allison's term. Mr. Cummins was also elected by the Thirty-third General Assembly for the term beginning March 4, 1909, and ending March 4, 1915.

†Resigned to accept the position of Secretary of the Interior. James W. McDill appointed by the Governor to fill the vacancy. Also elected by the Nineteenth General Assembly, January, 1882, to fill out the balance of the term ending March 4, 1883.

**Died July 14, 1900. Jonathan P. Dolliver appointed August 22, 1900, by the Governor to fill the vacancy; also elected by the Twenty-ninth General Assembly, January, 1902, to fill out the balance of the term ending March 4, 1907; re-elected by the Thirty-second General Assembly for the term ending March 4, 1913.

††Died October 15, 1910. Lafayette Young appointed November 12, 1910, by Governor, to fill vacancy until convening of Thirty-fourth General Assembly.

†††The Thirty-fourth General Assembly, April 12, 1911, elected William S. Kenyon to fill the vacancy caused by the death of Senator Dolliver; re-elected by the Thirty-fifth General Assembly for term ending March 4, 1919; re-elected for a term ending March 4, 1925; resigned February 24, 1922; Charles A. Rawson appointed to fill vacancy, effective February 25, 1922, to serve until the next general election which was held November 7, 1922.

††††Appointed to fill vacancy effective February 25, 1922, until next general election, November 7, 1922.

†††††Smith W. Brookhart was duly chosen at the general election as United States Senator for the unexpired term of Wm. S. Kenyon, resigned.

§§Henry C. Wallace died October 25, 1924, while serving as Secretary of Agriculture.

REPRESENTATIVES IN CONGRESS

TWENTY-NINTH CONGRESS—1845 TO 1847

Dis- trict	Name	Politics	Residence	Profession
1	S. Clinton Hastings*.....	Dem.....	Bloomington..	Lawyer
2	Shepherd Leffler*.....	Dem.....	Burlington....	Farmer

*Took his seat December 29, 1846.

THIRTIETH CONGRESS—1847 TO 1849

1	William Thompson	Dem.....	Mt. Pleasant..	Lawyer
2	Shepherd Leffler.....	Dem.....	Burlington....	Farmer

THIRTY-FIRST CONGRESS—1849 TO 1851

1	William Thompson.....	Dem.....	Mt. Pleasant..	Lawyer
1	Daniel F. Miller.....	Whig.....	Fort Madison..	Lawyer
2	Shepherd Leffler.....	Dem.....	Burlington....	Farmer

†Seat declared vacant June 29, 1850. Daniel F. Miller elected to fill vacancy.

THIRTY-SECOND CONGRESS—1851 TO 1853

1	Bernhart Henn.....	Dem.....	Fairfield.....	Lawyer
2	Lincoln Clark.....	Dem.....	Dubuque.....	Lawyer

THIRTY-THIRD CONGRESS—1853 TO 1855

1	Bernhart Henn.....	Dem.....	Fairfield.....	Lawyer
2	John P. Cook.....	Dem.....	Davenport....	Lawyer

THIRTY-FOURTH CONGRESS—1855 TO 1857

1	Augustus Hall.....	Dem.....	Keosauqua....	Lawyer
2	James Thorington.....	Rep.....	Davenport....	Lawyer

THIRTY-FIFTH CONGRESS—1857 TO 1859

1	Samuel R. Curtis.....	Rep.....	Keokuk.....	Lawyer
2	Timothy Davis.....	Amer.....	Dubuque.....	Lawyer

THIRTY-SIXTH CONGRESS—1859 TO 1861

1	Samuel R. Curtis.....	Rep.....	Keokuk.....	Lawyer
2	William Vandever.....	Rep.....	Dubuque.....	Lawyer

THIRTY-SEVENTH CONGRESS—1861 TO 1863

1	Samuel R. Curtis†.....	Rep.....	Keokuk.....	Lawyer
	James F. Wilson.....	Rep.....	Fairfield.....	Lawyer
2	William Vandever.....	Rep.....	Dubuque.....	Lawyer

†Resigned. James F. Wilson elected to fill vacancy.

THIRTY-EIGHTH CONGRESS—1863 TO 1865

District	Name	Politics	Residence	Profession
1	James F. Wilson.....	Rep.....	Fairfield.....	Lawyer
2	Hiram Price.....	Rep.....	Davenport.....	Banker
3	William B. Allison....	Rep.....	Dubuque.....	Lawyer
4	Josiah B. Grinnell.....	Rep.....	Grinnell.....	Farmer
5	John A. Kasson.....	Rep.....	Des Moines.....	Lawyer
6	Asahel W. Hubbard.....	Rep.....	Sioux City.....	Lawyer

THIRTY-NINTH CONGRESS—1865 TO 1867

1	James F. Wilson.....	Rep.....	Fairfield.....	Lawyer
2	Hiram Price.....	Rep.....	Davenport.....	Banker
3	William B. Allison....	Rep.....	Dubuque.....	Lawyer
4	Josiah B. Grinnell.....	Rep.....	Grinnell.....	Farmer
5	John A. Kasson.....	Rep.....	Des Moines.....	Lawyer
6	Asahel W. Hubbard.....	Rep.....	Sioux City.....	Lawyer

FORTIETH CONGRESS—1867 TO 1869

1	James F. Wilson.....	Rep.....	Fairfield.....	Lawyer
2	Hiram Price.....	Rep.....	Davenport.....	Banker
3	William B. Allison....	Rep.....	Dubuque.....	Lawyer
4	William Loughridge.....	Rep.....	Oskaloosa.....	Lawyer
5	Grenville M. Dodge.....	Rep.....	Council Bluffs..	Engineer
6	Asahel W. Hubbard.....	Rep.....	Sioux City.....	Lawyer

FORTY-FIRST CONGRESS—1869 TO 1871

1	George W. McCrary.....	Rep.....	Keokuk.....	Lawyer
2	William Smyth†.....	Rep.....	Marion.....	Lawyer
2	Wm. P. Wolf.....	Rep.....	Tipton.....
3	William B. Allison....	Rep.....	Dubuque.....	Lawyer
4	William Loughridge.....	Rep.....	Oskaloosa.....	Lawyer
5	Frank W. Palmer.....	Rep.....	Des Moines.....	Editor
6	Charles Pomeroy.....	Rep.....	Fort Dodge.....	Farmer

†Died September 30, 1870. William P. Wolf, elected October 11, 1870, to fill vacancy.

FORTY-SECOND CONGRESS—1871 TO 1873

1	George W. McCrary.....	Rep.....	Keokuk.....	Lawyer
2	Aylett R. Cotton.....	Rep.....	Lyons.....	Lawyer
3	Wm. G. Donnan.....	Rep.....	Independence..	Lawyer
4	Madison M. Walden.....	Rep.....	Centerville.....	Editor
5	Frank W. Palmer.....	Rep.....	Des Moines.....	Editor
6	Jackson Orr.....	Rep.....	Montana.....	Merchant

FORTY-THIRD CONGRESS—1873 TO 1875

1	George W. McCrary.....	Rep.....	Keokuk.....	Lawyer
2	Aylett R. Cotton.....	Rep.....	Lyons.....	Lawyer
3	William G. Donnan.....	Rep.....	Independence..	Lawyer
4	Henry O. Pratt.....	Rep.....	Charles City...	Lawyer
5	James Wilson.....	Rep.....	Traer.....	Farmer
6	William Loughridge.....	Rep.....	Oskaloosa.....	Lawyer
7	John A. Kasson.....	Rep.....	Des Moines.....	Lawyer
8	James W. McDill.....	Rep.....	Afton.....	Lawyer
9	Jackson Orr.....	Rep.....	Boone.....	Merchant

FORTY-FOURTH CONGRESS—1875 TO 1877

District	Name	Politics	Residence	Profession
1	George W. McCrary.....	Rep.....	Keokuk.....	Farmer
2	John Q. Tufts.....	Rep.....	Wilton Jct.....	Lawyer
3	Lucien L. Ainsworth.....	A. M.*.....	West Union.....	Lawyer
4	Henry O. Pratt.....	Rep.....	Charles City.....	Lawyer
5	James Wilson.....	Rep.....	Traer.....	Lawyer
6	Ezekiel S. Sampson.....	Rep.....	Sigourney.....	Farmer
7	John A. Kasson.....	Rep.....	Des Moines.....	Lawyer
8	James W. McDill.....	Rep.....	Afton.....	Lawyer
9	Addison Oliver.....	Rep.....	Onawa.....	Lawyer

*Anti-monopoly.

FORTY-FIFTH CONGRESS—1877 TO 1879

1	Joseph C. Stone.....	Rep.....	Burlington.....	Physician
2	Hiram Price.....	Rep.....	Davenport.....	Banker
3	Theodore W. Burdick.....	Rep.....	Decorah.....	Banker
4	Nathinel C. Deering.....	Rep.....	Osage.....	Banker
5	Rush Clark.....	Rep.....	Iowa City.....	Lawyer
6	Ezekiel S. Sampson.....	Rep.....	Sigourney.....	Lawyer
7	Henry J. B. Cummings.....	Rep.....	Winterset.....	Lawyer
8	William F. Sapp.....	Rep.....	Council Bluffs.....	Lawyer
9	Addison Oliver.....	Rep.....	Onawa.....	Lawyer

FORTY-SIXTH CONGRESS—1879 TO 1881

1	Moses A. McCoid.....	Rep.....	Fairfield.....	Lawyer
2	Hiram Price.....	Rep.....	Davenport.....	Banker
3	Thomas Updegraff.....	Rep.....	McGregor.....	Lawyer
4	Nathaniel C. Deering.....	Rep.....	Osage.....	Banker
5	Rush Clark*.....	Rep.....	Iowa City.....	Lawyer
5	William G. Thompson.....	Rep.....	Marion.....	Lawyer
6	James B. Weaver.....	G. B.†.....	Bloomfield.....	Lawyer
7	Edward H. Gillette.....	G. B.†.....	Des Moines.....	Farmer
8	William F. Sapp.....	Rep.....	Council Bluffs.....	Lawyer
9	Cyrus C. Carpenter.....	Rep.....	Fort Dodge.....	Lawyer

*Died. William G. Thompson elected to fill vacancy.

†Greenback.

FORTY-SEVENTH CONGRESS—1881 TO 1883

1	Moses A. McCoid.....	Rep.....	Fairfield.....	Lawyer
2	Sowell S. Farwell.....	Rep.....	Monticello.....	Farmer
3	Thomas Updegraff.....	Rep.....	McGregor.....	Lawyer
4	Nathaniel C. Deering.....	Rep.....	Osage.....	Banker
5	William G. Thompson.....	Rep.....	Marion.....	Lawyer
6	Marsena E. Cutts*.....	Rep.....	Oskaloosa.....	Lawyer
6	John C. Cook.....	Dem.....	Newton.....	Lawyer
7	John A. Kasson.....	Rep.....	Des Moines.....	Lawyer
8	William P. Hepburn.....	Rep.....	Clarinda.....	Lawyer
9	Cyrus C. Carpenter.....	Rep.....	Fort Dodge.....	Lawyer

*Unseated March 3, 1883. John C. Cook declared elected.

FORTY-EIGHTH CONGRESS—1883 TO 1885

District	Name	Politics	Residence	Profession
1	Moses A. McCoid.....	Rep.....	Fairfield.....	Lawyer
2	Jeremiah H. Murphy....	Dem.....	Davenport....	Lawyer
3	David B. Henderson....	Rep.....	Dubuque.....	Lawyer
4	L. H. Weller.....	Nat'l.....	Nashua.....	Lawyer
5	James Wilson.....	Rep.....	Traer.....	Farmer
6	Benjamin T. Frederick..	Dem.....	Marshalltown..	Manufacturer
6	Maryna E. Cutts.....	Rep.....	Oskaloosa.....	Lawyer
6	John C. Cook.....	Ind.....	Newton.....	Lawyer
7	John A. Kasson.....	Rep.....	Des Moines.....	Lawyer
7	Hiram Y. Smith.....	Rep.....	Des Moines.....	Lawyer
8	William P. Hepburn.....	Rep.....	Clarinda.....	Lawyer
9	William H. M. Pusey....	Dem.....	Council Bluffs.	Banker
10	Adoniram J. Holmes....	Rep.....	Boone.....	Lawyer
11	Isaac S. Struble.....	Rep.....	Le Mars.....	Lawyer

*Unseated March 3, 1885. Benjamin T. Frederick declared elected.

†Died. John C. Cook elected to fill vacancy.

‡Resigned. Hiram Y. Smith elected to fill vacancy.

FORTY-NINTH CONGRESS—1885 TO 1887

1	Benton J. Hall.....	Dem.....	Burlington....	Lawyer
2	Jeremiah H. Murphy....	Dem.....	Davenport....	Lawyer
3	David B. Henderson....	Rep.....	Dubuque.....	Lawyer
4	William E. Fuller.....	Rep.....	West Union....	Lawyer
5	Benjamin T. Frederick..	Dem.....	Marshalltown..	Manufacturer
6	James B. Weaver.....	Dem.....	Bloomfield....	Lawyer
7	Edwin H. Conger.....	Rep.....	Des Moines....	Lawyer
8	William P. Hepburn.....	Rep.....	Clarinda.....	Lawyer
9	Joseph Lyman.....	Rep.....	Council Bluffs.	Lawyer
10	Adoniram J. Holmes....	Rep.....	Boone.....	Lawyer
11	Isaac S. Struble.....	Rep.....	Le Mars.....	Lawyer

FIFTIETH CONGRESS—1887 TO 1889

1	John H. Gear.....	Rep.....	Burlington....	Merchant
2	Walter I. Hayes.....	Dem.....	Clinton.....	Lawyer
3	David B. Henderson....	Rep.....	Dubuque.....	Lawyer
4	William E. Fuller.....	Rep.....	West Union....	Lawyer
5	Daniel Kerr.....	Rep.....	Grundy Center.	Lawyer
6	James B. Weaver.....	Dem.....	Bloomfield....	Lawyer
7	Edwin H. Conger.....	Rep.....	Des Moines....	Lawyer
8	Albert R. Anderson....	Dem.....	Sidney.....	Lawyer
9	Joseph Lyman.....	Rep.....	Council Bluffs.	Lawyer
10	Adoniram J. Holmes....	Rep.....	Boone.....	Lawyer
11	Isaac S. Struble.....	Rep.....	Le Mars.....	Lawyer

FIFTY-FIRST CONGRESS—1889 TO 1891

1	John H. Gear.....	Rep.....	Burlington....	Merchant
2	Walter I. Hayes.....	Dem.....	Clinton.....	Lawyer
3	David B. Henderson....	Rep.....	Dubuque.....	Lawyer
4	Joseph H. Sweney.....	Rep.....	Osage.....	Lawyer
5	Daniel Kerr.....	Rep.....	Grundy Center.	Lawyer
6	John F. Lacey.....	Rep.....	Oskaloosa.....	Lawyer
7	Edwin H. Conger.....	Rep.....	Des Moines....	Lawyer
7	Edward R. Hays.....	Rep.....	Knoxville....	Lawyer
8	James P. Flick.....	Rep.....	Bedford.....	Lawyer
9	Joseph R. Reed.....	Rep.....	Council Bluffs.	Lawyer
10	Jonathan P. Dolliver..	Rep.....	Fort Dodge....	Lawyer
11	Isaac S. Struble.....	Rep.....	Le Mars.....	Lawyer

*Resigned. Edward R. Hays elected to fill vacancy.

FIFTY-SECOND CONGRESS—1891 TO 1893

District	Name	Politics	Residence	Profession
1	John J. Seerley	Dem.	Burlington	Lawyer
2	Walter I. Hayes	Dem.	Clinton	Lawyer
3	David B. Henderson	Rep.	Dubuque	Lawyer
4	Walt. H. Butler	Dem.	West Union	Teacher
5	John T. Hamilton	Dem.	Cedar Rapids	Merchant
6	Frederick E. White	Dem.	Webster	Farmer
7	John A. T. Hull	Rep.	Des Moines	Lawyer
8	James P. Flick	Rep.	Bedford	Lawyer
9	Thomas Bowman	Dem.	Council Bluffs	Merchant
10	Jonathan P. Dolliver	Rep.	Fort Dodge	Lawyer
11	George D. Perkins	Rep.	Sioux City	Editor

FIFTY-THIRD CONGRESS—1893 TO 1895

1	John H. Gear	Rep.	Burlington	Merchant
2	Walter I. Hayes	Dem.	Clinton	Lawyer
3	David B. Henderson	Rep.	Dubuque	Lawyer
4	Thomas Updegraff	Rep.	McGregor	Lawyer
5	Robert G. Cousins	Rep.	Tipton	Lawyer
6	John F. Lacey	Rep.	Oskaloosa	Lawyer
7	John A. T. Hull	Rep.	Des Moines	Lawyer
8	William P. Hepburn	Rep.	Clarinda	Lawyer
9	Alva L. Hager	Rep.	Greenfield	Lawyer
10	Jonathan P. Dolliver	Rep.	Fort Dodge	Lawyer
11	George D. Perkins	Rep.	Sioux City	Editor

FIFTY-FOURTH AND FIFTY-FIFTH CONGRESS—1895 TO 1899

1	Samuel M. Clarke	Rep.	Keokuk	Editor
2	George M. Curtis	Rep.	Clinton	Manufacturer
3	David B. Henderson	Rep.	Dubuque	Lawyer
4	Thomas Updegraff	Rep.	McGregor	Lawyer
5	Robert G. Cousins	Rep.	Tipton	Lawyer
6	John F. Lacey	Rep.	Oskaloosa	Lawyer
7	John A. T. Hull	Rep.	Des Moines	Lawyer
8	William P. Hepburn	Rep.	Clarinda	Lawyer
9	Alva L. Hager	Rep.	Greenfield	Lawyer
10	Jonathan P. Dolliver	Rep.	Fort Dodge	Lawyer
11	George D. Perkins	Rep.	Sioux City	Editor

FIFTY-SIXTH CONGRESS—1899 TO 1901

1	Thomas Hedge	Rep.	Burlington	Lawyer
2	Joe R. Lane	Rep.	Davenport	Lawyer
3	David B. Henderson	Rep.	Dubuque	Lawyer
4	Gilbert M. Haugen	Rep.	Northwood	Banker
5	Robert G. Cousins	Rep.	Tipton	Lawyer
6	John F. Lacey	Rep.	Oskaloosa	Lawyer
7	John A. T. Hull	Rep.	Des Moines	Lawyer
8	William P. Hepburn	Rep.	Clarinda	Lawyer
9	Smith McPherson*	Rep.	Red Oak	Lawyer
9	Walter I. Smith	Rep.	Council Bluffs	Lawyer
10	Jonathan P. Dolliver†	Rep.	Fort Dodge	Lawyer
10	James P. Conner	Rep.	Denison	Lawyer
11	Lot Thomas	Rep.	Storm Lake	Lawyer

*Resigned June 6, 1900. Walter I. Smith elected to fill vacancy.

†Resigned September 7, 1900, to take effect the first Monday in December, 1900. James P. Conner elected to fill vacancy.

FIFTY-SEVENTH CONGRESS—1901 TO 1903

Dis-trict	Name	Politics	Residence	Profession
1	Thomas Hedge.....	Rep.....	Burlington....	Lawyer
2	John N. W. Rumble....	Rep.....	Marengo.....	Lawyer
3	David B. Henderson....	Rep.....	Dubuque.....	Lawyer
4	Gilbert M. Haugen.....	Rep.....	Northwood....	Banker
5	Robert G. Cousins.....	Rep.....	Tipton.....	Lawyer
6	John F. Lacey.....	Rep.....	Oskaloosa....	Lawyer
7	John A. T. Hull.....	Rep.....	Des Moines....	Lawyer
8	William P. Hepburn....	Rep.....	Clarinda.....	Lawyer
9	Walter I. Smith.....	Rep.....	Council Bluffs.	Lawyer
10	James P. Conner.....	Rep.....	Denison.....	Lawyer
11	Lot Thomas.....	Rep.....	Storm Lake....	Lawyer

FIFTY-EIGHTH CONGRESS—1903 TO 1905

1	Thomas Hedge.....	Rep.....	Burlington....	Lawyer
2	Martin J. Wade.....	Dem.....	Iowa City....	Lawyer
3	Benjamin P. Birdsall....	Rep.....	Clarion.....	Lawyer
4	Gilbert N. Haugen.....	Rep.....	Northwood....	Banker
5	Robert G. Cousins.....	Rep.....	Tipton.....	Lawyer
6	John F. Lacey.....	Rep.....	Oskaloosa....	Lawyer
7	John A. T. Hull.....	Rep.....	Des Moines....	Lawyer
8	William P. Hepburn....	Rep.....	Clarinda.....	Lawyer
9	Walter I. Smith.....	Rep.....	Council Bluffs.	Lawyer
10	James P. Conner.....	Rep.....	Denison.....	Lawyer
11	Lot Thomas.....	Rep.....	Storm Lake....	Lawyer

FIFTY-NINTH CONGRESS—1905 TO 1907

1	Thomas Hedge.....	Rep.....	Burlington....	Lawyer
2	Albert F. Dawson.....	Rep.....	Preston.....	Journalist
3	Benjamin F. Birdsall....	Rep.....	Clarion.....	Lawyer
4	Gilbert N. Haugen.....	Rep.....	Northwood....	Banker
5	Robert G. Cousins.....	Rep.....	Tipton.....	Lawyer
6	John F. Lacey.....	Rep.....	Oskaloosa....	Lawyer
7	John A. T. Hull.....	Rep.....	Des Moines....	Lawyer
8	William P. Hepburn....	Rep.....	Clarinda.....	Lawyer
9	Walter I. Smith.....	Rep.....	Council Bluffs.	Lawyer
10	James P. Conner.....	Rep.....	Denison.....	Lawyer
11	Elbert H. Hubbard.....	Rep.....	Sioux City....	Lawyer

SIXTIETH CONGRESS—1907 TO 1909

1	Charles A. Kennedy.....	Rep.....	Montrose.....	Nurseryman
2	Albert F. Dawson.....	Rep.....	Preston.....	Journalist
3	Benjamin P. Birdsall....	Rep.....	Clarion.....	Lawyer
4	Gilbert N. Haugen.....	Rep.....	Northwood....	Banker
5	Robert G. Cousins.....	Rep.....	Tipton.....	Lawyer
6	Daniel W. Hamilton.....	Dem.....	Sigourney....	Lawyer
7	John A. T. Hull.....	Rep.....	Des Moines....	Lawyer
8	William P. Hepburn....	Rep.....	Clarinda.....	Lawyer
9	Walter I. Smith.....	Rep.....	Council Bluffs.	Lawyer
10	James P. Conner.....	Rep.....	Denison.....	Lawyer
11	Elbert H. Hubbard.....	Rep.....	Sioux City....	Lawyer

SIXTY-FIRST CONGRESS—1909 TO 1911

1	Charles A. Kennedy.....	Rep.....	Montrose.....	Nurseryman
2	Albert F. Dawson.....	Rep.....	Preston.....	Journalist
3	Charles E. Pickett.....	Rep.....	Waterloo.....	Lawyer
4	Gilbert N. Haugen.....	Rep.....	Northwood....	Banker
5	James W. Good.....	Rep.....	Cedar Rapids..	Lawyer
6	Nathan E. Kendall.....	Rep.....	Albia.....	Lawyer
7	John A. T. Hull.....	Rep.....	Des Moines....	Lawyer
8	William D. Jamieson....	Dem.....	Shenandoah...	Editor
9	Walter I. Smith.....	Rep.....	Council Bluffs.	Lawyer
10	Frank P. Woods.....	Rep.....	Estherville...	Banker
11	Elbert H. Hubbard.....	Rep.....	Sioux City....	Lawyer

SIXTY-SECOND CONGRESS—1911 TO 1913

District	Name	Politics	Residence	Profession
1	Charles A. Kennedy.....	Rep.....	Montrose.....	Nurseryman
2	Irvin S. Pepper.....	Dem.....	Muscatine.....	Lawyer
3	Charles E. Pickett.....	Rep.....	Waterloo.....	Lawyer
4	Gilbert N. Haugen.....	Rep.....	Northwood.....	Lawyer
5	James W. Good.....	Rep.....	Cedar Rapids..	Lawyer
6	Nathan E. Kendall.....	Rep.....	Albia.....	Lawyer
7	Solomon F. Prouty.....	Rep.....	Des Moines.....	Lawyer
8	Horace M. Towner.....	Rep.....	Corning.....	Lawyer
9	Walter I. Smith*.....	Rep.....	Council Bluffs.	Lawyer
9	William R. Green.....	Rep.....	Audubon.....	Lawyer
10	Frank P. Woods.....	Rep.....	Estherville.....	Banker
11	Elbert H. Hubbard†.....	Rep.....	Sioux City.....	Lawyer
11	George C. Scott.....	Rep.....	Sioux City.....	Lawyer

*Resigned March 7, 1911, to take effect March 15, 1911. William R. Green elected to fill vacancy.

†Died June 4, 1912. George C. Scott elected November 5, 1912, to fill vacancy.

SIXTY-THIRD CONGRESS—1913 TO 1915

1	Charles A. Kennedy.....	Rep.....	Montrose.....	Nurseryman
2	I. S. Pepper.....	Dem.....	Muscatine.....	Lawyer
2	Henry Vollmer.....	Dem.....	Davenport.....	Lawyer
3	Maurice Connolly.....	Dem.....	Dubuque.....	Manufacturer
4	Gilbert N. Haugen.....	Rep.....	Northwood.....	Lawyer
5	James W. Good.....	Rep.....	Cedar Rapids..	Lawyer
6	Sant Kirkpatrick.....	Dem.....	Ottumwa.....	Lawyer
7	Solomon F. Prouty.....	Rep.....	Des Moines.....	Lawyer
8	Horace M. Towner.....	Rep.....	Corning.....	Lawyer
9	William R. Green.....	Rep.....	Audubon.....	Lawyer
10	Frank P. Woods.....	Rep.....	Estherville.....	Banker
11	George C. Scott.....	Rep.....	Sioux City.....	Lawyer

†Elected February 10, 1914, to succeed I. S. Pepper, who died December 23, 1913.

SIXTY-FOURTH CONGRESS—1915 TO 1917

1	Charles A. Kennedy.....	Rep.....	Montrose.....	Nurseryman
2	Harry E. Hull.....	Rep.....	Williamsburg..	Grain Dealer
3	Burton E. Sweet.....	Rep.....	Waverly.....	Lawyer
4	Gilbert N. Haugen.....	Rep.....	Northwood.....	Banker
5	James W. Good.....	Rep.....	Cedar Rapids..	Lawyer
6	C. W. Ramseyer.....	Rep.....	Bloomfield.....	Lawyer
7	Cassius C. Dowell.....	Rep.....	Des Moines.....	Lawyer
8	Horace M. Towner.....	Rep.....	Corning.....	Lawyer
9	William R. Green.....	Rep.....	Council Bluffs.	Lawyer
10	Frank P. Woods.....	Rep.....	Estherville.....	Banker
11	Thomas J. Steele.....	Dem.....	Sioux City.....	Broker

SIXTY-FIFTH CONGRESS—1917 TO 1919

1	Charles A. Kennedy.....	Rep.....	Montrose.....	Nurseryman
2	Harry E. Hull.....	Rep.....	Williamsburg..	Grain Dealer
3	Burton E. Sweet.....	Rep.....	Waverly.....	Lawyer
4	Gilbert N. Haugen.....	Rep.....	Northwood.....	Banker
5	James W. Good.....	Rep.....	Cedar Rapids..	Lawyer
6	C. W. Ramseyer.....	Rep.....	Bloomfield.....	Lawyer
7	Cassius C. Dowell.....	Rep.....	Des Moines.....	Lawyer
8	Horace M. Towner.....	Rep.....	Corning.....	Lawyer
9	William R. Green.....	Rep.....	Council Bluffs.	Lawyer
10	Frank P. Woods.....	Rep.....	Estherville.....	Banker
11	George C. Scott.....	Rep.....	Sioux City.....	Lawyer

SIXTY-SIXTH CONGRESS—1919 TO 1921

District	Name	Politics	Residence	Profession
1	Charles A. Kennedy.....	Rep.....	Montrose.....	Nurserymen
2	Harry E. Hull.....	Rep.....	Williamsburg..	Grain Dealer
3	Burton E. Sweet.....	Rep.....	Waverly.....	Lawyer
4	Gilbert N. Haugen.....	Rep.....	Northwood.....	Banker
5	James W. Good.....	Rep.....	Cedar Rapids..	Lawyer
6	C. W. Ramseyer.....	Rep.....	Bloomfield.....	Lawyer
7	Cassius C. Dowell.....	Rep.....	Des Moines.....	Lawyer
8	Horace M. Towner.....	Rep.....	Corning.....	Lawyer
9	William R. Green.....	Rep.....	Council Bluffs.	Lawyer
10	L. J. Dickinson.....	Rep.....	Algona.....	Lawyer
11	W. D. Boies.....	Rep.....	Sheldon.....	Lawyer

SIXTY-SEVENTH CONGRESS—1921 TO 1923

1	W. F. Kopp.....	Rep.....	Mt. Pleasant..	Lawyer
2	Harry E. Hull.....	Rep.....	Williamsburg..	Grain Dealer
3	Burton E. Sweet.....	Rep.....	Waverly.....	Lawyer
4	Gilbert N. Haugen.....	Rep.....	Northwood.....	Banker
5	James W. Good.....	Rep.....	Cedar Rapids..	Lawyer
6	C. W. Ramseyer.....	Rep.....	Bloomfield.....	Lawyer
7	Cassius C. Dowell.....	Rep.....	Des Moines.....	Lawyer
8	Horace M. Towner.....	Rep.....	Corning.....	Lawyer
9	William R. Green.....	Rep.....	Council Bluffs.	Lawyer
10	L. J. Dickinson.....	Rep.....	Algona.....	Lawyer
11	W. D. Boies.....	Rep.....	Sheldon.....	Lawyer

SIXTY-EIGHTH CONGRESS—1923 TO 1925

1	W. F. Kopp.....	Rep.....	Mt. Pleasant..	Lawyer
2	Harry E. Hull.....	Rep.....	Williamsburg..	Grain Dealer
3	T. J. B. Robinson.....	Rep.....	Hampton.....	Banker
4	Gilbert N. Haugen.....	Rep.....	Northwood.....	Banker
5	Cyrenus Cole.....	Rep.....	Cedar Rapids..	Publisher
6	C. W. Ramseyer.....	Rep.....	Bloomfield.....	Lawyer
7	Cassius C. Dowell.....	Rep.....	Des Moines.....	Lawyer
8	H. M. Towner*.....	Rep.....	Corning.....	Lawyer
8	Hiram K. Evans.....	Rep.....	Corydon.....	Lawyer
9	William R. Green.....	Rep.....	Council Bluffs.	Lawyer
10	L. J. Dickinson.....	Rep.....	Algona.....	Lawyer
11	William D. Boies.....	Rep.....	Sheldon.....	Lawyer

*Resigned April 2, 1923. Hiram K. Evans elected to fill vacancy.

SIXTY-NINTH CONGRESS—1925 TO 1927

1	W. F. Kopp.....	Rep.....	Mt. Pleasant..	Lawyer
2	F. D. Letts.....	Rep.....	Davenport.....	Lawyer
3	T. J. B. Robinson.....	Rep.....	Hampton.....	Banker
4	Gilbert N. Haugen.....	Rep.....	Northwood.....	Banker
5	Cyrenus Cole.....	Rep.....	Cedar Rapids..	Publisher
6	C. W. Ramseyer.....	Rep.....	Bloomfield.....	Lawyer
7	Cassius C. Dowell.....	Rep.....	Des Moines.....	Lawyer
8	Lloyd Thurston.....	Rep.....	Osceola.....	Lawyer
9	William R. Green.....	Rep.....	Council Bluffs.	Lawyer
10	L. J. Dickinson.....	Rep.....	Algona.....	Lawyer
11	William D. Boies.....	Rep.....	Sheldon.....	Lawyer

STATE EXECUTIVE DEPARTMENT

GOVERNOR

Term of incumbent ends January, 1927. Compensation \$6,200, with an allowance of \$600 a Year for House Rent

JOHN HAMMILL, of Britt, Hancock County. Born in Wisconsin.

Position	Name	Legal Residence	Birthplace	Annual Salary
Secretary to Governor.....	Elsie L. Dachroth....	Mason City..	Illinois	\$ 2,400
Pardon Clerk.....	Mary E. Dahlberg....	Des Moines..	Iowa	1,800
Stenographer and File Clerk.....	Louise E. Thompson...	Des Moines..	Iowa	1,300
Notarial Clerk.....	Mollie E. Heist.....	Des Moines..	Iowa	1,300
Messenger and Usher.....	William T. Jones....	Des Moines..	Missouri	1,200

The supreme executive power of the state is vested in the governor, whose term of office is two years. He receives an annual salary of \$6,200 and an allowance of \$600 for house rent.

No person shall be eligible who shall not have been a citizen of the United States and a resident of this state two years next preceding the election, and attained the age of thirty years at the time of said election.

He is commander-in-chief of the military forces of the state.

He transacts all executive business with the officers of government, civil and military, and may require information in writing from the officers of the executive department upon any subject relating to the duties of their respective offices.

When any office, from any cause, becomes vacant, and no mode is provided by the constitution and laws for filling such vacancy, the governor has power to fill such vacancy, by granting a commission, which expires at the end of the next session of the general assembly, or at the next election by the people.

He may, on extraordinary occasions, convene the general assembly by proclamation and shall state to both houses when assembled, the purpose for which they shall have convened.

He is required to communicate, by message, to the general assembly, at every regular session, the condition of the state, and may make such recommendations to the body as he shall judge expedient.

In case of disagreement between the two houses with respect to the time of adjournment, the governor has power to adjourn the general assembly to such time as he may think proper; but no such adjournment shall be beyond the time fixed for the regular meeting of the next general assembly.

All bills must be submitted to him for approval, and a two-thirds vote of both branches of the legislature is required to pass a bill over his veto.

The governor has power to grant reprieves, commutation and pardons, after conviction, for all offenses except treason and cases of impeachment, subject to such regulations as may be provided by law. Upon conviction for treason, he has power to suspend the execution of the sentence until the case shall be reported to the general assembly at its next meeting. He has power to remit fines and forfeitures, under such regulations as may be prescribed by law; and shall report to the general assembly, at its next meeting, each case of reprieve, commutation, or pardon granted, and the reason therefor.

He appoints all principal officers of the state not elected by the people, and certain officers connected with the state government, by and with the consent of the senate.

He signs patents for state lands, and appoints and commissions notaries public and commissioners in other states to take acknowledgments of deeds for this state.

He may demand fugitives from justice from the executives of other states, and may issue warrants, upon the requests of other governors, for fugitives found in this state.

LIEUTENANT-GOVERNOR

Term of incumbent ends January, 1927.

CLEM F. KIMBALL, Council Bluffs. Born in Iowa.

The lieutenant-governor is elected for a term of two years and is required to have the same qualifications, as to age and residence, as the governor. He does not give bond.

In case of the death, impeachment, resignation, removal from office, or other disability of the governor, the powers and duties of that office devolve upon the lieutenant-governor, for the residue of the term, or until the governor shall be acquitted, or the disability removed.

The lieutenant-governor is president of the senate, but can only vote when the senate is equally divided. In case of his death or other disability incapacitating him from discharging the duties of his office, the same devolve upon the president pro tempore of the senate.

He receives the same mileage and double the compensation of a senator. He maintains an office at the capitol building during the meetings of the general assembly.

SECRETARY OF STATE

Term of incumbent ends January, 1927. Salary \$4,000.

W. C. RAMSAY, Belmond, Wright County. Born in Illinois.

Name	Position	Annual Salary
Col. W. E. Bailey	Deputy	\$2,700.00
Hazel M. Shea	Chief Clerk	2,000.00
Thelma Payne	Stenographer	1,200.00
Ethel Anderson	Stenographer	1,200.00
Blanch Ballard	Corporation clerk	1,500.00
Helen Lyman	Recording clerk	1,200.00
Verna Swanson	Recording clerk	1,200.00

BOND AND INVESTMENT DIVISION

S. Louis Ostrom	Superintendent	3,000.00
O. Matilda Skovlin	Law clerk	1,500.00

MOTOR VEHICLE DEPARTMENT*

W. M. Colladay	Superintendent	2,400.00
Carrie Dack	Chief clerk	1,800.00
B. F. Traux	Superintendent of Index	1,800.00
May Russell	Auditor	1,500.00
Mary Ahern	Chief bookkeeper	1,500.00

The secretary of state is the head of the department of state. He is elected by the people for a term of two years, and receives a salary of \$4,000 a year. He is ex officio a member of the executive council. He is also ex officio a member of the board of trustees of the state library and the historical department of Iowa, of the state board of health, and of the state printing board.

*Additional employes of the motor vehicle department to the number of 30 to 35 are regularly employed at from \$85 to \$100 a month.

The secretary of state countersigns all commissions and proclamations issued by the governor, and keeps a record thereof in the executive register.

The enrolled copies of the constitution and the laws of the state, the authenticated copies of the journals of the senate and house of the general assemblies, and many other legislative and state papers are filed in his office. He prepares for publication certain laws and resolutions passed by the general assembly.

Certificates of nomination and all papers and records pertaining to the nomination, election and qualification of state and district officers are filed in his office.

All papers relative to the incorporation of cities and towns, the annexation or severance of territory, and the consolidation or abandonment of municipal corporations are transmitted to him and preserved as a part of the permanent records of his office.

Articles of incorporation of both domestic and foreign corporations, as well as all amendments thereto, are filed and recorded in his office, and certificates of authority to transact business within the state of Iowa are issued by him. Applications for the registration of trade-marks, labels and forms of advertising are made to him and certificates issued thereon.

The records, files, field notes and plats of survey, and other papers and documents of the state land office, are in his custody. Patents for school, university, agricultural college, railroad, swamp and other lands, are prepared in the land office, and, when signed by the governor, are countersigned by the secretary of state and recorded in the patent record books in the land department. He makes a biennial report to the governor of the transactions of this department.

Iowa corporations organized for pecuniary profit, and all foreign corporations authorized to do business in this state, are required to report annually, in July, to the secretary of state and pay him an annual fee of one dollar each. The secretary of state is required to send, during May and June of each year, to each corporation of record in his office, a notice, advising as to the provisions of the law, and a blank for use of the corporation in making report. On receipt of annual report and fee, the secretary of state is required to issue to the corporation an annual permit.

The registration in the office of the secretary of state is required to be made of all charitable organizations soliciting public aid in the state and a permit must first be procured from his department before any such organization, its agents or representatives may lawfully solicit public donations in any county, city, or township in Iowa except within the county or adjoining counties in which such association or institution is located.

An important branch of the work in the office of the secretary of state is that relating to the administration of the so-called Blue Sky Law, the same being an act passed by the thirty-sixth general assembly to prevent fraud in the sale and disposition of stocks, bonds and other securities.

A record of the registration of motor vehicles is also kept by him, his office being a clearing house for the motor vehicle registration in each of the ninety-nine counties of the state.

AUDITOR OF STATE

Term of incumbent ends January, 1926. Salary \$4,000.

J. C. McCUNE, of Oskaloosa, Mahaska County. Born in Illinois.

Position	Name	Legal Residence	Birthplace	Annual Salary
Deputy	Katherine Southworth	Des Moines	Wisconsin	\$2,700
Chief Clerk Co. Acct. Dept.	G. H. Getty	Boone	New York	2,400
Chief Clerk Municipal Dept.	George Gallarno	Des Moines	Iowa	2,400
Chief Clerk Revenue Dept.	Maudie Johnson	Des Moines	Iowa	2,100
Assistant Accountant	Mrs. Guy S. Brewer	Des Moines	Iowa	2,000
General Clerk	Fred Porter	Des Moines	Iowa	2,000
Stenographer and Clerk	Mrs. Vernon Gordon	Des Moines	Iowa	1,500
Warrant Clerk	Alta J. Swisher	Albia	Iowa	1,400
Assistant Warrant Clerk	Mae Martin	Patterson	Iowa	1,200
Stenographer	Neva Colton	Sigourney	Iowa	1,200
Voucher Clerk, Board of Audit	Mrs. Lou C. McHenry	Des Moines	Penn.	1,400
Clerk, Board of Audit	Mrs. Robert Ingram	Des Moines	Iowa	1,200
Clerk, Board of Audit	Dorothy McCune	Belle Plaine	Iowa	1,200
County Examiner	C. H. Bleakly	Des Moines	Iowa	Per Diem
County Examiner	Russell George	West Union	Iowa	Per Diem
County Examiner	Ben H. Hall	Cherokee	Iowa	Per Diem
County Examiner	F. J. Harned	Jefferson	Iowa	Per Diem
County Examiner	J. I. Israel	Keokuk	Missouri	Per Diem
County Examiner	A. S. Lawrence	Muscatine	Iowa	Per Diem
County Examiner	J. V. Lemley	Leon	Penn.	Per Diem
County Examiner	Paul N. Loomis	Mason City	Iowa	Per Diem
County Examiner	Thos. C. Meader	Eldora	Iowa	Per Diem
County Examiner	C. G. Stranahan	Mt. Ayr	Iowa	Per Diem
County Examiner	L. I. Truax	Des Moines	Iowa	Per Diem
Assistant County Examiner	Harry Abbott	Mason City	Iowa	Per Diem
Assistant County Examiner	Oren R. Beach	Winterset	Iowa	Per Diem
Assistant County Examiner	M. R. Davidson	Des Moines	Iowa	Per Diem
Assistant County Examiner	Earl C. Holloway	Sidney	Iowa	Per Diem
Assistant County Examiner	E. L. Kerby	Des Moines	Iowa	Per Diem
Assistant County Examiner	C. E. Kringel	Atlantic	Iowa	Per Diem
Assistant County Examiner	L. D. Kyner	Chariton	Iowa	Per Diem
Assistant County Examiner	F. S. Shaw	Des Moines	Iowa	Per Diem
Assistant County Examiner	Henry Stuck	Des Moines	Iowa	Per Diem
Assistant County Examiner	F. J. Todd	Cresco	Iowa	Per Diem
Assistant County Examiner	J. A. Watland	Des Moines	Iowa	Per Diem
Municipal Examiner	E. H. Kooser	Ames	Iowa	Per Diem
Municipal Examiner	Geo. W. Conley	Newell	Iowa	Per Diem
Municipal Examiner	Lee Van Kirk	Anamosa	Iowa	Per Diem
Municipal Examiner	E. F. Whitney	Des Moines	Iowa	Per Diem
Assistant Municipal Examiner	Homor W. Gardner	Ottumwa	Iowa	Per Diem
Assistant Municipal Examiner	G. R. Hunter	Des Moines	Iowa	Per Diem
Assistant Municipal Examiner	Wm. H. Nye	Des Moines	Iowa	Per Diem
Assistant Municipal Examiner	H. F. Walton	Sac City	Iowa	Per Diem

The auditor of state keeps the accounts between the state and the United States, or any state, public official or person; makes settlement of accounts with county treasurers and receivers of state revenues; keeps accounts of all revenues, funds and income of the state and of all disbursements; settles accounts with public debtors for debts due the state; settles claims against the state treasury; superintends and enforces payment of moneys payable into the state treasury; superintends the fiscal affairs of the state and furnishes forms for reports to be made by county officials to the state; issues all warrants on the state treasurer of money directed by law to be paid out of the treasury; has custody of all books, securities, bonds, etc., pertaining to the fiscal affairs of the state, where such are not required to be kept in some other office; reports to the governor biennially as to the revenues, funds, income, taxable property, also as to expenditures and estimates expenditures for the biennial period following; makes apportionments of interest on the permanent school fund among the counties and directs the payment of the proceeds of escheat estates to the school fund.

The auditor of state also has charge of the municipal finance department, the county accounting department, as well as having supervision of companies

selling bonds on the installment plan, and building and loan associations; he appoints the building and loan examiners, the county examiners, and the examiners of municipal accounts. All reports by any of the companies or associations above named are made to him, all fees, except fees for incorporation, are paid to him, and all deposits required by law of any such companies or associations to be made with the state are deposited in the auditor's office. None of the companies or associations named can transact business in the state until they have received a certificate of authority from the auditor.

In addition to the above he is a member of the executive council of the state, which body constitutes the board of assessment and review and also has general supervision of the state's business, is a member of the state printing board, the geological board, the bonus board, and ex officio member of the state board of health. He is also ex officio secretary of the state board of audit.

TREASURER OF STATE

Term of incumbent ends January 1, 1927. Salary \$4,000.

R. E. JOHNSON, of Muscatine, Muscatine County. Born in Iowa.

Position	Name	Annual Salary
Deputy.....	James E. Thomas.....	2,700
Cashier.....	Ida Grund.....	2,100
Bonus Clerk.....	Olive J. Johnston.....	1,400
Collateral Clerk.....	Jessie Marsh.....	1,500
Bookkeeper.....	C. A. Allen.....	2,400
General Clerk.....	Alta Emmons.....	1,200
Special Clerk.....	Eva B. Ullrich.....	1,200
Stenographer.....	Gladys Engle.....	1,200
Messenger.....	H. B. Dorrell.....	1,320
Chief Examiner.....	John V. Wicklund.....	2,100
Traveling Examiner.....	E. E. Devor.....	1,800
Traveling Examiner.....	L. L. Fisk.....	1,800
Traveling Examiner.....	James D. Glasgow.....	1,800
Traveling Examiner.....	W. H. Hamner.....	1,800
Chief Clerk.....	Prudence Pierce.....	1,500
File Clerk.....	Hattie F. Rose.....	1,500
Stenographer.....	Lenora Seidmore.....	1,200
Stenographer.....	Frances E. Wilson.....	1,200
Stenographer.....	Neva White.....	1,200
Superintendent Cigarette Department.....	C. O. McCoy.....	2,400
Chief Clerk.....	Katherine Shields.....	1,500
Order Clerk.....	Edmund L. Brown.....	1,500
Shipping Clerk.....	Paul O. Larsen.....	1,500
Stenographer.....	Mrs. Earl Johnson.....	1,200
Stenographer.....	Vivian Barton.....	1,200
General Clerk.....	Della Irons.....	1,140
Inspector.....	J. B. Farrand.....	1,500
Inspector.....	W. M. Price.....	1,500
Inspector.....	T. B. Gephart.....	1,500
Inspector.....	J. L. Hicks.....	1,500
Inspector.....	W. C. Ridenour.....	1,500
Inspector.....	W. E. Hawse.....	1,500

The public revenues of the state are received and disbursed by the treasury department; books are kept in which are recorded the names of all persons from whom money for any purpose is received, the date received, the purpose for which the money was remitted, and the amount thereof. Receipts in duplicate are issued for each item received, and the duplicate is filed with the auditor of state. When remittance of state dues is made by bank draft, check or certificate of deposit, such draft, check or certificate must be deposited for collection in some bank in the city of Des Moines which has been previously designated as a depository for state funds, and no receipt for any sum remitted by check or draft is issued by the treasurer until the depository receiving the deposit notifies the department of the collection thereof.

All county recorders and superintendents of schools are required to remit to the treasurer of state on or before the 15th of each month all state moneys received by them during the preceding calendar month. All county treasurers are required to remit to the treasurer of state on or before the 15th of each month for the per capita costs of patients maintained in the various state institutions and who are residents of their counties, as certified to him by the county auditor, and to report to the treasurer at the same time the collection during the preceding month of taxes belonging to the state. The law provides that when the cash balance of general revenue funds in the state treasury is reduced below \$2,000,000.00 the treasurer of state may draw upon each county treasurer in proportion to the amount in his possession, a sum sufficient in the aggregate to increase said cash balance to an amount not to exceed \$3,000,000.00. The same provision governs the primary road fund except that the minimum is \$100,000.00 and the maximum \$500,000.00. The soldiers' bonus tax fund, collected by county treasurers, is drawn into the state treasury only at such times and in such amounts as is necessary to pay the interest and bonds as due.

All elective and appointive state officers, boards, commissions, and departments, except the state fair board, the state board of education, and the board of control of state institutions, are required to within ten days succeeding the collection thereof, deposit with the treasurer of state 90% of all fees, commissions and moneys collected or received, the balance actually collected in cash, remaining in the hands of any officer, board or department cannot exceed the sum of \$5,000.00 and no money collected is authorized to be held more than 30 days. Each deposit must be accompanied by an itemized statement of the sources from which the money was collected and showing the funds to be credited.

The treasurer of state, with the consent of the executive council, may designate banks in the state of Iowa as depositories of state funds in amounts not exceeding the limits to be fixed by said council. Each bank so designated shall pay interest on daily balances at the rate of $2\frac{1}{2}\%$ at such times as may be agreed upon by the banks and the treasurer of state, with the approval of the executive council.

Disbursements from the state treasury are made only upon warrants issued by the auditor of state. A record is kept of each warrant paid, showing date of issue, date of payment, to whom paid and upon what account drawn. During the last biennial period the disbursements amounted to \$59,179,297.71 and the receipts were \$61,131,278.03.

An act of the forty-first general assembly requires the treasurer of state to collect from distributors a license fee of two cents per gallon on all gasoline used in the state for any purpose whatsoever. Provision is made for the refund of the license fee paid when the gasoline is used for certain purposes. One-third of the fees collected is distributed to the primary road fund, one-third to county road funds and one-third to township road funds.

The state treasurer is the custodian of the permanent endowment fund of the state agricultural college. This fund amounts to about \$680,000.00 and is loaned at not less than five per cent, secured by first mortgages upon real estate in Iowa. The interest only may be used by the college. This interest is payable to the state treasurer and is by him paid to the treasurer of the college. The accounts of the department are inspected quarterly under the direction of the governor.

The treasurer also handles funds which may be diverted under the public funds deposit guaranty act of the forty-first general assembly for covering losses of public funds deposited in any bank which may be placed in the hands of a receiver for liquidation.

BOARD OF AUDIT

J. C. MCCLUNE..... Auditor of State
 JOHN FLETCHER..... Assistant Attorney General
 E. L. HOGUE Director of the Budget

Position	Name	Legal Residence	Birthplace	Annual Salary
Voucher clerk.....	Mrs. Lou C. McHenry	Des Moines.....	Pennsylvania	\$ 1,400
Assistant voucher clerk.....	Mrs. Robert Ingram	Des Moines.....	Iowa.....	1,200
Clerk.....	Dorothy McClune.....	Des Moines.....	Iowa.....	1,200

The state board of audit consists of the auditor of state, the attorney general or one of his legal assistants, and the director of the budget.

This board audits all claims against the state except those for salaries of various officers which are fixed by law and claims on account of the institutions under the control of the board of control and the board of education.

The board is authorized and directed to formulate such rules and regulations as it may deem necessary to enable it to determine: that services charged for were actually performed; the time necessarily devoted to such service and the exact and necessary expenses incurred in the performance thereof.

The Auditor of State and the Director of the Budget are ex-officio members of this board. The third member is designated by the attorney general from among his assistants.

ATTORNEY GENERAL

Term of incumbent ends January, 1927. Salary \$5,000.

BEN J. GIBSON, Corning, Adams County. Born in Iowa.

Position	Name	Legal Residence	Birthplace	Annual Salary
First Assistant Attorney General.....	John Fletcher.....	Des Moines.....	Iowa.....	\$4,000
Assistant Attorney General.....	Maxwell O'Brien.....	Oskaloosa.....	Iowa.....	3,000
Assistant Attorney General.....	Herbert A. Huff.....	Eldora.....	Iowa.....	3,000
Assistant Attorney General.....	Neill Garrell.....	Des Moines.....	Iowa.....	3,000
Assistant Attorney General.....	Stanton S. Paville.....	Des Moines.....	Iowa.....	3,000
Secretary to Attorney General.....	Eloise Taylor.....	Des Moines.....	Iowa.....	2,000
File Clerk.....	Gladys Gustin.....	Des Moines.....	Iowa.....	1,500
Stenographer.....	Hazel Webster.....	Oresco.....	Iowa.....	1,200
Stenographer.....	Ethel Kennedy.....	Des Moines.....	Iowa.....	1,200
Stenographer.....	Mary Ward.....	Des Moines.....	Iowa.....	1,200
Stenographer.....	May Ayres.....	Des Moines.....	Iowa.....	1,200

The attorney general is elected for a period of two years.

It is the duty of the attorney general to appear for the state, prosecute or defend all actions and proceedings, civil and criminal, in which the state shall be a party or interested, when requested to do so by the governor, executive council or general assembly or he may so appear on his own motion; and shall prosecute or defend for the state all causes in the supreme court in which the state is a party or interested.

The attorney general is given supervisory power over county attorneys and in a general way looks after the enforcement of the law over the entire state.

He shall also, when requested, give his opinion in writing upon all questions of law submitted to him by the general assembly or any state department.

It is also his duty to prepare drafts for contracts, forms and other writings which may be required for the use of the state, and shall at the close of each biennial period report to the governor the condition of his office, the opinions rendered and the business transacted in the office.

The attorney general is chairman of the state board of law examiners, ex-officio a member of the state printing board, and chief of the bureau of investigation.

BOARD OF LAW EXAMINERS

Chairman—BEN J. GIBSON, Attorney General.

MEMBERS OF BOARD

Term Expire

BEN J. GIBSON, <i>ex officio</i>	January 1, 1927
JAMES A. DEVITT, Oskaloosa.....	July 4, 1925
GEO. W. DAWSON, Cedar Rapids.....	July 4, 1926
A. HOLLINGSWORTH, Keokuk.....	July 4, 1925
E. D. PERRY, Des Moines.....	July 4, 1926
B. B. BURNQUIST, Fort Dodge.....	July 4, 1926

The state board of law examiners was created by an act of the twenty-eighth general assembly which went into effect on the 4th day of July, 1901. The attorney general is, by virtue of his office, chairman of the board, and the other members are appointed by the supreme court.

The members of the board are paid as compensation fifteen dollars per day out of the fund arising from examination fees. The supreme court may appoint temporary examiners to serve for one examination.

Every applicant for admission to the bar must pass an examination by the board as to his legal attainments, and also as to his preliminary educational qualifications, unless he furnishes proof of such qualification by presenting a diploma or certificate that he is a graduate of a college, high school, normal school or academy, or that he has regularly and in good faith pursued and successfully completed four years of the regular course of an accredited high school, or the certificate of the state board of educational examiners that he has successfully passed an examination by that board, or the certificate of the president of the state university or of any college in this state having an equivalent collegiate or liberal art study, that he has been found on proper certification or examination to be entitled to admission, without condition, as a student of such university or college, for which admission the applicant must have actually and in good faith acquired a general education substantially equivalent to that involved in the completion of a high school course of study of at least four years extent.

If the applicant fails to pass the examination he may not take a second examination within three months after such failure. Examination fee, \$5; certificate fee, \$1.

SECRETARY OF AGRICULTURE

Term expires December 31, 1926. Salary \$4,000.

MARK G. THORNBURG, Emmetsburg, Palo Alto County. Born in Iowa.

Name	Position	Annual Salary
Carl N. Kennedy.....	Assistant Secretary of Agriculture.....	\$ 3,300
Mrs. Edna Merrill.....	Secretary to Mr. Thornburg.....	2,200

DIVISION OF DAIRY AND FOOD

R. G. Clark.....	Chief.....	\$ 3,000
M. E. McMurray.....	Chief of Inspectors.....	3,200
C. S. Bogle.....	Inspection Records and Correspond.....	2,400
Mrs. Agnes L. Hennansen.....	Assistant to Mr. Bogle.....	1,500
A. W. Day.....	Chief Clerk.....	2,200
R. V. Barker.....	License Clerk.....	1,500
Mrs. Hackley.....	Stenographer.....	1,200
Miss Butler.....	Stenographer.....	1,200
Miss Reese.....	Stenographer.....	1,320
Miss Fisher.....	Stenographer.....	1,200
E. L. Bedern.....	State Chemist.....	3,000
W. J. Jordan.....	Assistant State Chemist.....	2,100

DEPARTMENT OF AGRICULTURE—CONTINUED

INSPECTION SERVICE

Dis- trict	Name	Address	Annual Salary
1	Jack B. Frisbie.....	Sheldon.....	\$ 2,100
2	F. L. Odell.....	Sioux Rapids.....	2,100
3	T. A. Clark.....	West Bend.....	2,100
4	Guy Thomas.....	Mason City.....	2,100
5	Roy Scoles.....	Nashua.....	2,100
6	O. N. Hart.....	McGregor.....	2,100
7	D. T. Broers.....	Dubuque.....	2,100
8	G. H. Guthrie.....	Davenport.....	1,800
9	F. D. Payu.....	Muscatine.....	2,100
10	Burr Willitts.....	Burlington.....	2,100
11	A. A. Nolte.....	Ottumwa.....	2,100
12	L. E. Utterback.....	Centerville.....	2,100
13	J. N. Milnes.....	Creston.....	2,100
14	R. E. Long.....	Red Oak.....	2,100
15	S. S. Rygh.....	Council Bluffs.....	2,100
16	W. A. Carrier.....	Sioux City.....	1,800
17	B. F. Schultz.....	Sac City.....	2,100
18	Frank Johnson.....	Pt. Dodge.....	2,100
19	J. D. Piets.....	Iowa Falls.....	2,100
20	A. L. Landis.....	Waterloo.....	2,100
21	F. W. Stephenson.....	Oelwein.....	2,100
22	W. W. Newland.....	Cedar Rapids.....	2,100
23	O. P. Thompson.....	Iowa City.....	2,100
24	A. E. Robertson.....	Oskaloosa.....	2,100
25	B. O. Brownlee.....	Atlantic.....	2,100
26	E. E. Mittlestadt.....	Carroll.....	2,100
27	S. H. Oatman.....	Ames.....	2,100
28	Fred Susie.....	Marshallton.....	2,100
29	H. E. Ritter.....	Des Moines.....	2,100
30	H. W. McElroy.....	Des Moines.....	2,100
31	A. B. Briggs.....	Ottumwa.....	2,100
32	E. J. Nolan.....	Des Moines.....	2,100

DIVISION OF ANIMAL HUSBANDRY

Name	Position	Annual Salary
Dr. Peter Malcolm.....	Chief.....	\$ 3,000
Miss Agnes Connolly.....	Secretary to Dr. Malcolm.....	1,200
Mrs. Elva Northrop.....	Stenographer.....	1,200
Miss Elsa Swanson.....	Clerk.....	1,200
Mrs. Henrietta Marriott.....	Clerk.....	1,200
Miss Sophie Stieper.....	Stenographer.....	900
Warren Shaffer.....	Messenger.....	900
Miss Gladys Irvine.....	Stenographer.....	900

TUBERCULOSIS ERADICATION INSPECTORS

Name	Address	Annual Salary
G. B. Fincham.....	Des Moines.....	\$ 2,600
G. C. Bevan.....	Tipton.....	2,100
W. C. Stewart.....	Vinton.....	2,600
G. C. Stong.....	Waterloo.....	2,600
I. D. Potter.....	Storm Lake.....	2,600
G. S. Jones.....	Rockwell City.....	2,600
O. P. Wilson.....	Osceola.....	2,600

TUBERCULOSIS ERADICATION INSPECTORS—Continued

Name	Address	Annual Salary
E. M. Brady	Spencer	2,600
H. N. Strader	DeWitt	2,600
E. J. Kerr	Manchester	2,600
G. H. Sharp	Spirit Lake	2,600
E. L. Finley	Hampton	2,600
W. C. Shoity	Sidney	2,100
W. D. Gilchrist	Jefferson	2,600
W. L. Hanson	Grundy Center	2,600
R. V. Beard	Guthrie Center	2,400
V. B. Vanderloo	Webster City	2,400
P. A. Weires	Eldora	2,600
E. G. Dunn	Britt	2,600
L. R. Potter	Humboldt	2,600
R. M. Thomas	Marengo	2,400
J. H. McLeod	Maquoketa	2,600
N. O. Beying	Adel	2,600
V. G. Bromwell	Anamosa	2,600
H. E. Johnston	Algona	2,600
F. V. Hiesel	Donnellson	2,400
A. H. Joehnk	Osage	2,400
W. G. Port	Pringhar	2,100
R. G. Brown	Sibley	2,400
R. I. Lowenberg	Emmetsburg	2,600
W. J. Musil	Pocahontas	2,400
J. F. Wall	Des Moines	2,600
E. A. Rolston	Davenport	2,600
R. S. Beaver	Harlan	2,400
E. H. Ingold	Orange City	2,400
C. G. Cole	Ames	2,400
C. M. Morgan	Indianola	2,600
H. A. Seidell	Fort Dodge	2,600
A. L. Howard	Sioux City	2,600
F. E. Schnelle	Northwood	2,600

ASSISTANT VETERINARIANS

(Located One in Each County. Appointed by Secretary of Agriculture)

Assistant Veterinarians are paid \$7.00 a day.

Name	City	County	Compensation
P. W. Flickinger	Greenfield	Adair	Per diem
B. Fisher	Prescott	Adams	Per diem
J. E. Robertson	Monona	Allamakee	Per diem
C. E. Fry	Centerville	Appanoose	Per diem
E. L. Fitch	Audubon	Audubon	Per diem
E. A. Buxton	Vinton	Benton	Per diem
G. A. Scott	Waterloo	Black Hawk	Per diem
G. M. Williams	Boone	Boone	Per diem
H. J. Nygren	Waverly	Bremer	Per diem
N. A. Kippen	Independence	Buchanan	Per diem
H. J. Hoffeins	Alta	Buena Vista	Per diem
T. J. Wagoner	Greene	Butler	Per diem
H. B. Treman	Rockwell City	Calhoun	Per diem
S. H. Johnston	Carroll	Carroll	Per diem
L. M. Getz	Atlantic	Cass	Per diem
James Dixon	Tipton	Cedar	Per diem
H. L. Anderson	Rockwell	Cerro Gordo	Per diem
W. E. Simonsen	Cherokee	Cherokee	Per diem
F. C. Roach	Nashua	Chickasaw	Per diem
R. W. Fuller	Murray	Clarke	Per diem
G. G. Baker	Spencer	Clay	Per diem
P. H. Stalnaker	Edgewood	Clayton	Per diem
J. H. Spence	Clinton	Clinton	Per diem
J. A. Brill	Dow City	Crawford	Per diem
N. J. Delling	Dallas Center	Dallas	Per diem

DEPARTMENT OF AGRICULTURE—CONTINUED

ASSISTANT VETERINARIANS—Continued

Name	City	County	Com- pensa- tion
N. W. Conners	Bloomfield	Davis	Per diem
J. J. Moore	Lamoni	Decatur	Per diem
W. S. O'Brien	Ryan	Delaware	Per diem
W. H. Marks	Lake Park	Dickinson	Per diem
H. J. Haggerty	Dubuque	Dubuque	Per diem
R. H. Schrecengost	Armstrong	Emmet	Per diem
S. K. Hazlet	Oelwein	Fayette	Per diem
A. L. Wood	Hampton	Franklin	Per diem
F. L. Buck	Grand Junction	Greene	Per diem
E. R. Steel	Grundy Center	Grundy	Per diem
R. M. Shreve	Panora	Guthrie	Per diem
A. C. Swanson	Webster City	Hamilton	Per diem
C. B. Wilson	Britt	Hancock	Per diem
K. W. Schalk	Iowa Falls	Hardin	Per diem
F. B. Copeland	Logan	Harrison	Per diem
C. E. Hunt	Mount Pleasant	Henry	Per diem
P. G. Button	Cresco	Howard	Per diem
Jas. Nicholson	Humboldt	Humboldt	Per diem
E. G. Piper	Ida Grove	Ida	Per diem
S. H. Guinn	Marengo	Iowa	Per diem
H. A. McIntire	Maquoketa	Jackson	Per diem
W. E. Sharp	Newton	Jasper	Per diem
F. H. P. Edwards	Iowa City	Johnson	Per diem
C. E. Miller	Anamosa	Jones	Per diem
J. M. Nelson	Sigourney	Keokuk	Per diem
E. E. Sayers	Algona	Kossuth	Per diem
O. W. Rowe	Keokuk	Lee	Per diem
J. W. Griffith	Cedar Rapids	Linn	Per diem
H. L. McRoberts	Columbus Junction	Louisa	Per diem
C. E. Stewart	Chariton	Lucas	Per diem
C. S. Renshaw	Inwood	Lyon	Per diem
J. W. Bunker	Winterset	Madison	Per diem
H. Killips	Oskaloosa	Mahaska	Per diem
C. J. Scott	Knoxville	Marion	Per diem
F. J. Neiman	Marshalltown	Marshall	Per diem
Tom Gidley	Malvern	Mills	Per diem
C. E. Juhl	Osage	Mitchell	Per diem
C. F. Nord	Onawa	Monona	Per diem
F. L. Johnson	Albia	Monroe	Per diem
J. E. Ingmand	Red Oak	Montgomery	Per diem
John Tillie	Muscatine	Muscatine	Per diem
L. U. Shipley	Sheldon	O'Brien	Per diem
H. W. Campbell	Ocheyedan	Osceola	Per diem
J. W. Haxby	Clarinda	Page	Per diem
W. M. Dohrer	Ayrshire	Palo Alto	Per diem
W. F. Hodam	Le Mars	Plymouth	Per diem
B. F. Barber	Fonda	Pocahontas	Per diem
J. M. Vernon	Des Moines	Polk	Per diem
J. A. Lueth	Council Bluffs	Pottawattamie	Per diem
March Green	Grinnell	Poweshiek	Per diem
E. C. Sheumaker	Mount Ayr	Ringgold	Per diem
Carl Olson	Sac City	Sac	Per diem
A. B. Haskins	Davenport	Scott	Per diem
F. E. Brazie	Harlan	Selby	Per diem
H. J. Van de Waa	Orange City	Sioux	Per diem
N. S. Nutty	Nevada	Story	Per diem
R. G. Moore	Toledo	Tama	Per diem
W. Readhead	Lenox	Taylor	Per diem
A. H. Quinn	Creston	Union	Per diem
S. H. Bauman	Birmingham	Van Buren	Per diem
J. W. Ornduff	Ottumwa	Wapello	Per diem
J. E. Frank	Indianola	Warren	Per diem
Tom Downing	Washington	Washington	Per diem
R. F. Kelso	Corydon	Wayne	Per diem
A. Kaderabek	Fort Dodge	Webster	Per diem
R. E. Hanson	Forest City	Winnebago	Per diem
F. C. Kochemdorfer	Decorah	Winneshek	Per diem
J. M. Liehty	Sioux City	Woodbury	Per diem
G. A. Dodge	Northwood	Worth	Per diem
J. R. McDonald	Clarion	Wright	Per diem

DIVISION OF WEATHER AND CROP SERVICE

Name	Position	Annual Salary
Charles D. Reed.....	Chief	\$1,800.00
J. Earl Cook.....	Statistician	2,100.00
A. M. Huston.....	Clerk	1,200.00
Wilma Bishop.....	Stenographer	1,200.00

FUNCTIONS OF DEPARTMENT OF AGRICULTURE

Division of Dairy and Food.	Iowa State Dairy Association.
Division of Animal Health.	Iowa State Poultry Association.
State Horticultural Society.	State Weather and Crop Bureau.
Iowa Corn and Small Grain Growers' Association.	Iowa Beef Cattle Producers' Association.

The fortieth general assembly passed an act consolidating into one department, to be known as the state department of agriculture, the following administrative agencies of state and the laws governing same, to wit:

1. The former department of agriculture with all its statutory activities and duties, except such as relate to the state fair.
2. The dairy and food department and all the administrative agencies connected therewith.
3. The animal health commission and veterinary department and all their administrative agencies.
4. The petroleum inspection service and hotel license and inspection, and all matters pertaining thereto.
5. State horticultural society.
6. Iowa corn and small grain growers' association.
7. Iowa beef and cattle producers' association.
8. Iowa state dairy association.
9. The state weather and crop service.
10. Iowa state poultry association.

Also the office of secretary of agriculture was created, whose duties are in addition to any other duty which may be prescribed by law:

1. To encourage, promote and advance the interests of agriculture, including horticulture, live stock industry, dairying, cheese making, poultry raising, bee keeping, forestry, production of wool, and other kindred and allied industries.
2. To promote and devise methods of conducting said industries with the view of increasing production and facilitating an adequate distribution of the same at the least cost to the producer.
3. To compile statistics and information, in co-operation with the federal government, relative to crop production, farm economics, the production and marketing of beef, pork, mutton, wool, poultry, milk, butter, cheese and all other agricultural products, insofar as such statistical information may be deemed of value to agriculture and its allied interests in the state, which statistics, when published, shall constitute the official agricultural statistics of the state.
4. To co-operate with the Iowa State College of Agriculture and Mechanic Arts in all ways that may be beneficial to the agricultural interests of the state.
5. To include in his compilation and publication, the reports of agriculture, horticultural, live stock associations and other like associations or societies organized for the promotion of the agricultural interests of the state.

SUPERINTENDENT OF PUBLIC INSTRUCTION

Term of incumbent ends January 2, 1927. Salary \$4,000

MAY E. FRANCIS, Bremer County. Born in Minnesota.

Position	Name	Legal Residence	Birthplace	Annual Salary
Deputy.....	Thelma Nelson.....	Des Moines.....	Iowa.....	\$ 2,700.00
Inspector.....	Avls O. Grawe.....	Knoxville.....	Iowa.....	2,400.00
Inspector.....	Winogene Hobbs.....	Des Moines.....	Iowa.....	2,400.00
Inspector.....	H. E. Stone.....	Des Moines.....	Iowa.....	2,400.00
Inspector.....	Lela Agnew.....	Waterloo.....	Iowa.....	2,400.00
Chief Clerk.....	H. O. Hollingsworth.....	Des Moines.....	Iowa.....	1,800.00
Stenographer.....	Cora Thomson.....	Des Moines.....	Colorado.....	1,200.00
Stenographer.....	Jean Locke.....	Des Moines.....	Missouri.....	1,200.00
Stenographer.....	Grace Reiley.....	Des Moines.....	Iowa.....	1,200.00
Stenographer.....	Clara Hiteman.....	Des Moines.....	Iowa.....	1,200.00
Janitor.....	Wm. McK. Brooks.....	Des Moines.....	Iowa.....	1,200.00

TEACHERS' PLACEMENT BUREAU

Position	Name	Legal Residence	Birthplace	Annual Salary
Director.....	George W. Samson.....	Cedar Falls.....	Indiana.....	\$1,200.00
Stenographer.....	Helen Holbart.....	Des Moines.....	Iowa.....	1,200.00

The work of the Department of Public Instruction. The duties of the superintendent of public instruction may be classified as educational, quasi-judicial, and ex-officio.

Educational. Among the duties of an educational nature may be named her general supervision over the county superintendents of the state, which necessitates her meeting with these officers at least twice each year, and the publication of numerous circulars of instruction and suggestion. She is at the head of the public school system of Iowa, and her duties as such leader are to appoint institutes, and approve institute faculties. She is required by law to promote among the people of the state a proper interest in the general subject of education, including industrial and commercial education, agriculture, manual and vocational training, domestic science and continuation work. Also to classify and define various public schools belonging to her department, and to formulate suitable courses of study therefor, and to publish and distribute such classifications and courses of study. It is also her duty to collect statistics, and report on education, and educational questions, and the condition of the public schools of the state, and to publish them in reports and pamphlets. Among the publications that have become a part of the educational needs of the state and are of national note may be named: The Manual of Methods for the Elementary Schools of Iowa, Special Day Book, Educational Directory, Proceedings of the Iowa State Teachers' Association, Standards for Approved Graded and High Schools, Reference Books for the Approved High Schools of Iowa, Outlines in Agriculture, Domestic Science and Manual Training, Outlines of Psychology and School Management, Outline of Music for Normal Training High Schools and Normal Training Courses in Four Year High Schools, and Iowa Day. Many others of minor importance on various subjects are published.

In order to aid her in organizing and classifying the public schools of the state, the superintendent of public instruction is permitted by law to appoint one normal training inspector, two graded and high school inspectors, and one inspector of rural and consolidated schools. She is also empowered to distribute to the normal training schools and the consolidated schools certain aid which is set aside for these schools under certain conditions. It is her duty to pass upon them finally, and to determine what schools shall receive state aid.

For the purpose of increasing the facilities for training teachers for the rural schools by requiring a review of such common branches as may be deemed essential by the superintendent of public instruction, and for instruc-

tions in elementary pedagogy, and the art of teaching elementary agriculture and home economics, provision is made for normal courses of study and training in such approved four-year high schools as the superintendent of public instruction may designate.

She reports biennially to the governor on the conditions of the public schools of the state, and makes suggestions and recommendations as investigation and experience dictate.

Judicial. The quasi-judicial duties of the superintendent of public instruction include the hearing of appeals from the decisions of county superintendents, the rendering of opinions, in writing, when requested by school officials (but in fact opinions are rendered to all who request them) and publication of the school laws and notes on the same, and pamphlets containing session laws.

Ex-officio duties. The superintendent of public instruction is *ex-officio* member of the Iowa library commission, president of the educational council, president of the educational board of examiners and president of state board of vocational education.

As executive of the educational board of examiners, a great amount of responsibility is incurred since all licenses to teach are issued under authority of this board, and the work is conducted under her personal supervision.

BOARD OF EDUCATIONAL EXAMINERS

MAY E. FRANCIS, Superintendent of Public Instruction, *ex-officio*, *President*.

WALTER A. JESSUP, President of the State University of Iowa, *ex-officio*.

HOMER H. SEEBLEY, President of Iowa State Teachers' College, *ex-officio*.

RAYMOND A. PEARSON, President of Iowa State College of Agriculture and Mechanic Arts, *ex-officio*.

JENNETTE LEWIS, County Superintendent of Schools, Jefferson. Term expires April 1, 1925.

WILLIAM F. BARR, Dean, College of Education, Drake University. Term expires July 1, 1925.

*C. F. GARRETT, Superintendent of City Schools, Fairfield. Term expires February 1, 1927.

Position	Name	Legal Residence	Birthplace	Annual Salary
Secretary	Viola H. Schell	Des Moines	Iowa	\$2,000.00
Stenographer	Florence Erickson	Des Moines	Iowa	1,200.00
Stenographer	Mary Greens	Des Moines	Iowa	1,200.00
Stenographer	Dorothy Trump	Des Moines	Iowa	1,080.00
Clerk	Mildred Hansen	Des Moines	Iowa	1,200.00

The board of educational examiners consists of four members *ex-officio* and three members appointed by the governor for a term of four years. Of the appointive members, one must be a woman and one a representative of the privately endowed colleges of the state maintaining teachers' training courses. The nineteenth general assembly created the board of educational examiners by legislative enactment which went into effect March 24, 1882. The board originally consisted of five members. The thirty-seventh general assembly added the president of Iowa State College of Agriculture and Mechanic Arts to the members *ex-officio*; the thirty-ninth general assembly added the representative of privately endowed colleges.

A board for the examination of teachers was created December 20, 1861, composed of the members of the faculty of the state university. Of this board the professor of the normal department of the state university and the secretary of the board of trustees were *ex-officio* chairman and secretary. It issued life certificates to graduates of the normal department of the state university and to holders of first grade state certificates of other states without examination; it also issued certificates upon examination. This board was abolished by the adoption of the code of 1873. The certificates issued by it are still valid licenses for teaching in the public schools of the state.

The statute provides that the board of educational examiners shall meet at such times and places as the president shall direct. It is the practice to have five meetings a year.

All teachers' certificates are issued by the board of educational examiners. There are three series of certificates, viz., (1) state diplomas and state certificates, (2) high school normal training certificates, (3) uniform county certificates.

State certificates are issued upon (1) graduation from accredited Iowa colleges; (2) graduation from colleges and normal schools of other states which meet the Iowa standard; provided the applicants file proofs of two years' successful teaching; (3) state certificates of other states which meet the Iowa standard; (4) examination. The state diploma is issued only upon examination.

High school normal training certificates are issued upon graduation from approved normal training high schools and examination.

Uniform county certificates are issued only upon examination.

The board of educational examiners makes regulations for the granting of certificates to graduates of the regular and collegiate courses of the state university, the state teachers' college, and the state college of agriculture and mechanic arts, and determines what other colleges and normal schools are entitled to like recognition.

The statute makes it a duty of the board of educational examiners to prepare and publish a list of books suitable for rural school libraries, from which list the library committee of all rural schools must make selection when purchasing books for their libraries.

*Succeeds J. C. McGlade, who resigned January 3, 1924.

COMMISSIONER OF INSURANCE

Commissioner of Insurance appointed by Governor. Salary \$4,000

Term four years. Term of incumbent ends July 1, 1927.

W. R. C. KENDRICK, of Keokuk, Lee County. Nativity, Iowa.

Office	Name	Residence at Time of Appointment	Birthplace	Annual Salary
Deputy.....	Donald Harlow.....	Blockton.....	Kansas.....	\$3,000.00
Actuary.....	W. D. Haller.....	Des Moines.....	Iowa.....	4,000.00
Chief Examiner.....	R. W. Brockett.....	Des Moines.....	Iowa.....	3,000.00
Security Clerk.....	John W. Dalley.....	Cherokee.....	Illinois.....	2,700.00
Asst. Security Clerk.....	J. H. Loper.....	Des Moines.....	Iowa.....	1,800.00
Asst. Security Clerk.....	Phyllis McLaughlin.....	Des Moines.....	Nebraska.....	1,800.00
Policy Examiner.....	W. S. Dulaney.....	Des Moines.....	Missouri.....	2,500.00
Complaint Clerk.....	J. W. Cook.....	2,500.00
Fee Clerk.....	E. W. Sweany.....	Des Moines.....	Missouri.....	1,800.00
General Clerk.....	Ester Crawford.....	Des Moines.....	Sweden.....	1,600.00
Certificate Clerk.....	Nan Emmons.....	Des Moines.....	Illinois.....	1,500.00
Stenographer.....	Anne Astley.....	Des Moines.....	Iowa.....	1,200.00
Stenographer.....	Isabel Allan.....	Des Moines.....	Scotland.....	1,200.00
Stenographer.....	Geraldine Burbank.....	Des Moines.....	Indiana.....	1,200.00
Stenographer.....	Theo Mcintosh.....	Des Moines.....	Iowa.....	1,200.00
Stenographer.....	Nina Vande Venter.....	Des Moines.....	Iowa.....	1,200.00
Messenger and Janitor.....	A. J. Gay.....	Des Moines.....	W. Virginia.....	1,200.00
Examiner.....	Leslie Bleakly.....	Des Moines.....	Iowa.....	Per Diem
Examiner.....	John E. Denton.....	Earville.....	Iowa.....	Per Diem
Examiner.....	Fred E. Farmer.....	Des Moines.....	Michigan.....	Per Diem
Examiner.....	Raleigh K. Franklin.....	Strawberry Point.....	Iowa.....	Per Diem
Examiner.....	Ernest R. Holmes.....	Des Moines.....	England.....	Per Diem
Examiner.....	Harry P. Huxley.....	Des Moines.....	Iowa.....	Per Diem
Examiner.....	L. J. Irwin.....	Logan.....	Iowa.....	Per Diem
Examiner.....	Bert Jones.....	Des Moines.....	Iowa.....	Per Diem
Examiner.....	Robert Preston.....	Cedar Rapids.....	Iowa.....	Per Diem
Examiner.....	Frank L. Sawyer.....	Des Moines.....	Vermont.....	Per Diem
Examiner.....	Harry Van Aken.....	Des Moines.....	Iowa.....	Per Diem
Examiner.....	Fred J. Wilbois.....	Des Moines.....	Iowa.....	Per Diem
Examiner.....	C. R. Wilsey.....	Des Moines.....	Iowa.....	Per Diem
Examiner.....	L. C. Willits.....	Mt. Pleasant.....	Iowa.....	Per Diem

The commissioner of insurance is the executive head of the insurance department of Iowa and has direction of all insurance business transacted in the state and the execution of laws relating to insurance.

The commissioner is authorized to conduct examinations of insurance organizations transacting business in the state domestic companies, associations and societies are required to be so examined at least biennially. The companies are visited and the audits made in their offices.

All deposits required by law to be made with the state by any such company, association or society, are directly in charge of the commissioner and a careful record is kept thereof, showing each item. The amount of approved securities representing capital stock and the legal reserve value of policies of Iowa life companies and associates on deposit in this department on January 1, 1925, was \$204,554,372.65.

All fees due the state from insurance companies and associations are paid to the commissioner of insurance and turned over to the treasurer of state and placed in the general funds.

The commissioner passes upon the articles of incorporation of new insurance organizations. He has entire control over the organization of new insurance companies in the state. No policies may be sold in the state until the policy forms have been approved by him, and all agents appointed by the companies and associations to represent them in the state must be licensed by the insurance department.

DIRECTOR OF THE BUDGET

Term of incumbent ends July 1st, 1927. Salary \$5,000.

ERNEST L. HOGUE, Blencoe, Monona County. Born in Iowa.

Board of Appeal—E. L. HOGUE, ex-officio president; Ed M. SMITH, Winterset;
CLARENCE M. YOUNG, Des Moines.

Position	Name	Legal Residence	Birthplace	Annual Salary
Director of Budget	E. L. Hogue	Blencoe	Iowa	\$5,000.00
*Assistant Director				
*Architect—Engineer				
State Accountant	E. F. Brown	Des Moines	Illinois	3,000.00
1st Asst. Accountant	F. H. Paul	Des Moines	Illinois	2,700.00
2d Asst. Accountant	H. E. Phipps	Des Moines	Iowa	2,400.00
3d Asst. Accountant	Carlton Wood	Marshalltown	Iowa	2,400.00
4th Asst. Accountant	Harold Croft	Des Moines	Iowa	1,800.00
Secretary	Margaret Dickey	Des Moines	Iowa	1,800.00
File Clerk and Steno.	Olga Peterson	Perry	Iowa	1,500.00

*Position vacant at time this page was closed.

The office of director of the budget was created by the fortieth general assembly, extra session, effective May 2, 1924. The director of the budget is appointed by the governor subject to confirmation by the senate. Under the act a temporary appointment was made to serve until July 1, 1927, after which time the term of office will be for six years.

The law provides for a state budget, for the examination, by the budget director, of the accounts of departments of state, for a review of public contracts and bond issues in certain cases, and for local budgets. The director is authorized to prescribe methods for enforcing and carrying out all of the provisions of the law, and to conduct hearings on all matters within his jurisdiction and render decisions thereon.

The first budget report to be prepared under the law was submitted to the governor and forty-first general assembly in January, 1925.

The budget report sets out in detail the actual expenditures for the preceding two bienniums, the estimated expenditures at the close of the biennium, the departmental askings for the succeeding two years and the budget director's estimates for the same period together with the governor's approval.

There is also submitted a state appropriation bill.

The director is a member of the state board of audit whose duty it is to audit claims for money due from the state.

The law further provides for an appeal board which shall consist of the director and two additional members. The two members to serve with the director are appointed by the governor in the same manner required for the appointment of the director and the term of office is four years. The director is chairman of the board. The board considers and determines appeals from the action of the state board of education, the state board of control and the state fair board, in respect to letting of contracts for buildings or other improvements in which the amount involved is in excess of \$25,000.

DEPARTMENT OF BANKING

*Appointed by governor, confirmed by senate. Salary \$5,000. Term four years.
Term of incumbent ends July 1, 1929.*

C. ED BEMAN, Oskaloosa, Mahaska County, Superintendent.

Position	Name	Legal Residence	Birthplace	Annual Salary
Deputy superintendent.....	Carl S. Foster.....	Gutbrie Center.....	Iowa.....	\$ 4,000
Chief examiner.....	N. B. Shaffer.....	Altoona.....	Ohio.....	3,800
Special examiner.....	E. R. Mauss.....	Spencer.....	Illinois.....	3,800
Chief clerk and small loan examiner.....	Nelle M. Beach.....	Des Moines.....	Iowa.....	2,700
Legal clerk.....	Sarah G. French.....	Des Moines.....	Iowa.....	2,400
Clerk.....	C. R. Colton.....	Des Moines.....	Vermont.....	2,000
Stenographer.....	Claire Friberg.....	Des Moines.....	Iowa.....	1,500
Stenographer.....	Oma Jane Wilson.....	Des Moines.....	Iowa.....	1,500
Stenographer.....	Ethel Petton.....	Des Moines.....	Iowa.....	1,500
Stenographer.....	Pearl Anderson.....	Des Moines.....	Iowa.....	1,500
Bank examiner.....	V. L. Bartling.....	Waterloo.....	Iowa.....	3,800
Bank examiner.....	J. A. Heng.....	Davenport.....	Iowa.....	3,800
Bank examiner.....	J. A. Parden.....	Mason City.....	Ohio.....	3,800
Bank examiner.....	V. J. Wilson.....	Waterloo.....	Iowa.....	3,800
Bank examiner.....	H. L. Brown.....	Des Moines.....	Iowa.....	3,300
Bank examiner.....	N. A. Buck.....	Brighton.....	Iowa.....	3,300
Bank examiner.....	J. F. Wanberg.....	Des Moines.....	Iowa.....	3,300
Bank examiner.....	L. H. Jurgemeyer.....	Lakota.....	Iowa.....	3,000
Bank examiner.....	A. E. Rugg.....	Des Moines.....	Minnesota.....	3,000
Bank examiner.....	Wm. Taylor.....	Adel.....	Iowa.....	3,000
Bank examiner.....	B. H. Wood.....	Perry.....	Indiana.....	2,400
Bank examiner.....	J. H. Peterman.....	Indianola.....	Nebraska.....	2,100
Bank examiner.....	B. C. Barker.....	Des Moines.....	Iowa.....	2,700

The superintendent of banking is the head of the banking department of Iowa and has general control, supervision and direction of all banks and trust execution of the laws of the state relating to banking, including the public funds deposit guaranty act passed by the forty-first general assembly.

The deputy superintendent and bank examiners are appointed by the superintendent of banking, and their salaries are fixed by him within certain limits prescribed by law. One examiner to each one hundred banks or major fraction thereof and one clerk to each two hundred banks or major fraction are allowed by law. Additional examiners and office help may be employed and increases in salaries made with the approval of the executive council. The banking department is self-supporting.

The superintendent of banking is ex-officio a member and chairman of the state banking board created by act of the forty-first general assembly. This board acts in an advisory capacity concerning all matters pertaining to the banking department and the Iowa banking laws. There are four other members, appointive by the governor, with compensation of \$10 a day and expenses while engaged in the state's business.

REPORTER OF THE SUPREME COURT AND CODE EDITOR

Term four years. Appointed by the Supreme Court. Salary \$4,500. Term ends January 1, 1927.

ULYSSES G. WHITNEY, of Sioux City, Woodbury County. Born in Iowa.

Position	Name	Legal Residence	Birthplace	Annual Salary
Deputy.....	Mary A. Reid.....	Des Moines.....	Iowa.....	\$ 2,400
Deputy.....				2,400
Law clerk.....	Dorothy F. Frame.....	Des Moines.....	Iowa.....	1,500
Proof reader.....	Alice L. Foarde.....	Anamosa.....	Iowa.....	1,500
Secretary.....				1,500

The reporter's duties are:

1. To submit such recommendations as he deems proper to each general assembly for the purpose of amending, revising, and codifying such portions of the law as may be conflicting, redundant, or ambiguous, and to lay said recommendations before the presiding officers of each house.

2. To edit and compile the code after each even-numbered session of the general assembly so that the same may be printed as herein provided.

3. To edit and prepare for publication a series of annotations of the statutes of Iowa containing annotations of all such statutes as have been construed by the supreme court of this state or the federal courts, and cause the same to be printed in separate volumes arranged in the same manner as the titles, chapters, and sections of the code.

4. To prepare and cause to be published immediately following the issuance of the code in 1927, and every four years thereafter, a volume which shall by proper annotations show the construction placed by the supreme court of this state and the federal courts on all statutes of this state since the then existing permanent volume of annotations. The edition of 1931 and all subsequent volumes shall constitute a cumulation of the edition of 1927 and shall be so continued until said cumulation shall reach a size sufficient for a permanent volume.

5. To promptly prepare syllabi for all opinions of the supreme court and an index and proper tables for each volume of the reports.

CLERK OF THE SUPREME COURT

Term of incumbent ends January 1, 1927. Salary \$3,000

BURGESS W. GARRETT, of Leon, Decatur County. Born in Iowa.

Position	Name	Legal Residence	Birthplace	Annual Salary
Deputy.....	Dutton Stahl.....	Prescott.....	Iowa.....	\$ 2,000
Brief and file clerk.....	Cornie E. Verploeg.....	Des Moines.....	Iowa.....	1,000
General clerk.....	Anne Murphy.....	Des Moines.....	Ohio.....	1,200
Messenger.....	L. P. Hall.....	Des Moines.....	Iowa.....	1,200

The clerk of the supreme court shall have an office at the seat of government, keep a complete record of the proceedings of the court, file all printed matter and papers in pending cases, issue writs, orders and executions to carry out the directions of the supreme court, announce by mail to one of the attorneys on each side any ruling made or decision rendered, record every opinion rendered as soon as filed, and allow no opinions filed to be removed except by the reporter.

The clerk of the supreme court acts as secretary of the board of law examiners.

Each applicant for examination for shorthand reporter shall pay to the clerk of the supreme court as an examination fee the sum of \$5.00. The fees thus

paid shall be retained by the clerk as a special fund for paying the fees and expenses incident to the examination of candidates for shorthand reporters.

RAILROAD COMMISSIONERS

Term four years. Salary \$3,600.

DWIGHT LEWIS, Chairman, Des Moines. Term expires January 1, 1927.

CHARLES WEBSTER, Commissioner, Des Moines. Term expires January 1, 1927.

B. M. RICHARDSON, Commissioner, Cedar Rapids. Term expires January 1, 1929.

Position	Name	Legal Residence	Birthplace	Annual Salary
Secretary	Geo. L. McCaughan	Des Moines	Iowa	\$ 2,820
Reporter	Fred W. Foss	Des Moines	Iowa	2,400
Chief clerk	Lee S. Green	Des Moines	Iowa	1,920
File clerk	C. S. Keve	Des Moines	Iowa	1,320
Stenographer	Cedde Boyd	Des Moines	Iowa	1,200
Stenographer	Esther Barlovich	Des Moines	Iowa	1,200
Chief rate clerk	W. F. Parsons	Des Moines	Iowa	2,520
Rate clerk	B. C. Drury	Des Moines	Iowa	2,400
Assistant rate clerk	P. J. O'Leary	Des Moines	Canada	1,920
Assistant rate clerk	C. A. Hansen	Des Moines	Iowa	1,800
Tariff clerk and Stenographer	Cynthia Taylor	Des Moines	Iowa	1,800
Statistician	C. Baille Ellis	Des Moines	Iowa	2,400
Assistant statistician	John H. Gillespie	Des Moines	Iowa	1,500
Electrical engineer	Geo. Charlesworth	Des Moines	England	2,700
Ass't electrical engineer	Oscar Marussen	Des Moines	Iowa	1,500
Signal engineer	H. A. Franklin	Des Moines	Iowa	2,400
Ass't signal engineer	O. E. Boyd	Des Moines	Iowa	1,500
Stenographer	Catherine Swift	Des Moines	Iowa	1,200

COMMERCE COUNSEL

Commerce counsel	J. H. Henderson	Indianola	Iowa	5,000
Ass't commerce counsel	Walter Condran	Des Moines	Iowa	2,700
Law clerk			Iowa	2,000
Clerk	Mrs. J. H. Henderson	Des Moines	Iowa	1,500
Alice Sterzing	Walter Condran	Des Moines	Iowa	1,200

VALUATION DEPARTMENT

Valuation counsel	J. A. Ralls	Des Moines	Iowa	3,000
Valuation agent	J. E. Eubank	Des Moines	Texas	3,000
Valuation agent	E. L. Gardner	Des Moines	West Va.	2,400
Stenographer				1,200

MOTOR CARRIER DEPARTMENT

Chief clerk	L. C. Donohoe	Des Moines	Iowa	2,400
Clerk	L. B. Hibbs	Des Moines	Missouri	1,800
Inspector and tax collector	C. L. Price	Des Moines	Missouri	1,800
File clerk and Stenographer	Corrine Johnson	Des Moines	Iowa	1,500
Stenographer	Leona Newquist	Des Moines	Illinois	1,200
Stenographer	Frances Newlen	Des Moines	Iowa	1,200

The powers and duties of the board of railroad commissioners are: To generally supervise all railroads in the state, both steam and electric, except street railroads; to inquire into any neglect or violation of the laws of the state by any railroad corporation doing business therein; to make examinations and inspections of the physical condition, conduct and management of such railroads and report their condition to said companies; to stop and prevent railroad companies, under certain circumstances, from running or passing their trains over unsafe bridges; to adjudge changes in station houses, rolling stock and rates of fare; to pass on necessity for spur tracks to be constructed and maintained not exceeding three miles in length to an existing industry under

terms and conditions approved by the commission as set out by law; to make reasonable rules for the crossing of steam and interurban railways and to require, when necessary, interlocking switches at railroad crossings; to make report on first Monday in December in each year to the governor of its doings for the preceding year, accompanied with appropriate suggestions and recommendations; to receive, tabulate and report upon the annual reports filed with it by railroad companies; to examine any of the books, papers or documents of any such corporation; to examine under oath employes of such corporation; to issue subpoenas, administer oaths and compel the attendance of witnesses; to make and fix maximum schedules of freight rates for such corporations, such schedules to be deemed reasonable until disproved; to examine into rates in force, upon complaint that the rate charged by a railroad company, or that the maximum rates fixed by the commission are unreasonably high or discriminating, and to fix the rate again, which must not be higher than any rate established by law, such decision of the commission is prima facie evidence that the rate so made is a reasonable maximum rate; to bring suits to enforce its orders; to inquire into the management of the business of such carriers and to obtain from them full and complete information necessary to enable the commissioners to carry out the objects of the law; to hear, investigate and determine all complaints alleging unreasonable rates; unjust discrimination, undue preference, violation of the long and short haul clause, or other infractions of the commission law, and make proper orders thereupon; to establish joint through rates, upon application, over two or more connecting lines; and to have the same authority over express companies as the act confers concerning railroads.

Before a railroad company may appropriate coal, coke or oil received for shipment, it must first secure the written consent of the railroad commission.

Before any railway company may condemn lands for additional depot grounds, or for straightening or relocating track, the permission of the board must be obtained. Interlocking switches may be placed at grade railroad crossings or draw bridges, thus obviating the necessity of stopping trains before passing over such grade crossings or draw bridges, but before the interlocking switch may be used, consent of the board must be obtained.

The thirty-fifth general assembly gave to the commission the power to grant to individuals or corporations "engaged in the manufacture, sale, or distribution for sale of electric current for light, power, or heating purposes, the right within the state, except in cities and towns, to erect and maintain poles, wires, towers, fixtures and other necessary construction for the purpose of conducting electricity for lighting, power and heating purposes over, along and across any public land, highways or streams or the lands of any person or persons, and to acquire the necessary interests in real estate therefor." It also provided that transmission lines proceeding under the provisions of the law should be subject to "such reasonable regulations as the commission may from time to time, prescribe."

The board is directed by an act of the thirty-ninth general assembly to "undertake and carry forward such investigation and preparation as shall be necessary to properly represent the interests of the state in connection with the valuation of the property of common carriers now being conducted by the interstate commerce commission."

The thirty-ninth general assembly authorized the railroad commission upon application to them to issue to any warehouseman a license for the conduct of a bonded warehouse under the provisions of chapter 119, laws of the thirty-ninth general assembly, and such rules and regulations as might be made thereunder.

The fortieth general assembly conferred on the commission the power to issue certificates authorizing motor carriers to operate over the public highways of the state, upon a showing that the proposed service would promote "the public convenience" and authorized the board to prescribe rules and regulations for the operation of motor vehicles used by such carriers "for the protection and safety of the public." The forty-first general assembly revised

the laws on this subject, but left their administration with the railroad commission.

The thirty-fourth general assembly created the office of commerce counsel, to be appointed by the board of railroad commissioners for a term of four years, subject to confirmation by senate. The law provides that the counsel may appoint assistants, subject to the approval of the board of railroad commissioners. The duties of the office briefly are as follows:

DUTIES OF COMMERCE COUNSEL

The legal advisor of the board of railroad commissioners. To investigate and present matters with reference to interstate rates to the board of railroad commissioners, prosecute the same before said board, or to any court to which same may be taken. To investigate on his own motion, or at the request of the board, all matters involving interstate rates in which the people of Iowa are interested, and present the same to the interstate commerce commission and prosecute same to the final determination. To act as attorney for and represent the board of railroad commissioners in all courts of this state or of the United States, in which the validity of any order of said board is in issue; to institute and prosecute in any of the courts any and all suits necessary to the proper enforcement of any rule or order of said railroad commissioners or make defense therein wherever said rule or order may be called in question.

EXECUTIVE COUNCIL

JOHN HAMMILL.....	Governor
W. C. RAMSAY.....	Secretary of State
J. C. MCCLUNE.....	Auditor of State
R. E. JOHNSON.....	Treasurer of State
M. G. THORNBURG.....	Secretary of Agriculture

Office	Name	Legal Residence	Birthplace	Annual Salary
Secretary.....	W. C. Merckens.....	Fairfield.....	Iowa.....	\$ 3,000
Assistant secretary.....	S. E. Bemis.....	Estherville.....	Iowa.....	2,400
Second assistant secretary.....	E. Mae Sweany.....	Des Moines.....	Iowa.....	1,500
Purchasing agent.....	Owen Byrne.....	Des Moines.....	Iowa.....	1,680
Tax clerk.....	Irene Adamson.....	Des Moines.....	Iowa.....	1,200
Postmaster.....	E. R. Hall.....	Des Moines.....	Missouri.....	1,400
Chief clerk.....	Marjorie Savage.....	Grinnell.....	Iowa.....	1,500
Supply room clerk.....	Mary Person.....	Des Moines.....	Nebraska.....	1,200
Store room janitor.....	Claude Harris.....	Des Moines.....	Iowa.....	1,200
Clerk.....	Rose Osplan.....	Des Moines.....	Iowa.....	1,200
Conservation clerk.....	Jane Jones.....	Des Moines.....	Iowa.....	1,500
Electrician.....	Walter Callison.....	Des Moines.....	Iowa.....	2,400

Among the duties placed upon the executive council by the laws of Iowa, are the following: to purchase all stores, supplies and furniture for state departments and officers; the execution of contracts for fuel, lights, repairs; the approval of articles of incorporation and by-laws of building and loan associations, and plan for liquidation of said associations; the custody of supplies for state officers and commissions; the assessment of railway, express, sleeping and equipment car, telegraph and telephone properties; the classification of railways; the making of tax levies for state purposes and the certification of the same to the several county auditors; the certification of tax valuations, fixed by the executive council, to the several county auditors; the adjustment of property valuations between counties; the canvass of votes cast for state and district officers; the compilation of a state census once in ten years; the declaration of changes in classification of cities; the compilation and publication of annual reports of (a) railway, express, sleeping and equipment car assessments and (b) telegraph and telephone assessments; the determination of the territory outside of Iowa in which Iowa life insurance companies may loan money; the making of annual settlement with all state

officers, under section 161-a of the supplement to the code 1913; the assignment of office rooms to state officers in capitol building; the appointment of the board of examiners of mine inspectors; to dispose of state documents which the state librarian, curator of historical department and curator of law department may certify are not required for state uses; to approve rules for uniformity of assessments in counties; to approve claims for the expenses of collection of inheritance taxes and for the repayment of such taxes when wrongfully paid; the approval of plans for buildings at the state educational institutions, under certain conditions; to determine the value at which property may be taken by Iowa corporations and the amount of stock which may be issued on account thereof; the development of the capitol grounds extension. The secretary of the executive council is also secretary of the board of conservation and of the board of engineering examiners.

CUSTODIAN

The thirty-ninth general assembly adopted an act providing that the executive council shall appoint a custodian of public buildings and grounds, but failed to provide for compensation. In this situation the council designated its secretary for the place without additional pay. The forty-first general assembly made provision for an annual salary of \$2,700 beginning July 1, 1925.

Position	Name	Annual Salary
Custodial engineer	Scott Goodrell	\$ 2,700
Electrician and custodial engineer	Fred Willis	2,400
1st Engineer	Albert Shaffer	1,800
2nd engineer	C. T. Merrill	1,700
Extra engineer	Clarence Bogan	1,500
Machinist and Assistant electrician	Frank Smith	1,610
Carpenter	W. B. Winder	1,725
Painter	Joe Cizek	1,900
Night watchman	Winley Cox	1,500
Night watchman	P. A. Hines	1,500
Night watchman	E. N. Turner	1,500
Night watchman	W. T. Wiley	1,500
Chief fireman	Luther Hines	1,610
Fireman	Floyd Baker	1,500
Fireman	W. G. Miller	1,500
Fireman	Wm. A. Graves	1,500
Fireman	Chas. Button	1,500
Fireman	U. L. Hooker	1,500
Florist	Geo. McMahon	1,610
Yardman	Willard Knott	1,200
Yardman	John B. Young	1,200
Yardman	Paul Travis	1,200
Yardman		1,200
Yardman		1,200
Yardman		1,200
Janitor foreman	Elmer Sylvester	1,300
Janitor	Frank Jones	1,200
Janitor	Carroll Remington	1,200
Janitor	Ed Bowlsby	1,200
Janitor	George Stirts	1,200
Janitor	Chas. Vennerstrom	1,200
Janitor	Geo. Logan	1,200
Janitor	Voclav Sykora	1,200
Janitor	George Bosley	1,200
Janitor	J. W. Lytton	1,200
Janitor	Ed. C. Butler	1,200
Janitor	Lewis Weber	1,200
Janitor	Frank Bauder	1,200
Janitor		1,200
Janitor		1,200
Matron	Mrs. C. W. Boutin	1,200
Guard	J. S. Wilkinson	800

CUSTODIAN—Continued

Position	Name	Annual Salary
Guard.....	Truman Stone.....	600
Guard.....	O. H. P. Springer.....	600
Bryant School fireman.....	E. G. Porter.....	1,500
Elevator tender.....	Elizabeth Allen.....	1,200

WORKMEN'S COMPENSATION SERVICE

Appointed by the governor. Salary \$3,600. Term expires July 1, 1931.

A. B. FUNK, Iowa Industrial Commissioner, Des Moines. Born in Illinois.

Office	Name	Legal Residence	Birthplace	Annual Salary
Deputy commissioner.....	Ralph Young.....	Valley Junction.....	Iowa.....	\$ 2,850
Secretary.....	Ray M. Spangler.....	Des Moines.....	Iowa.....	2,400
Chief clerk.....	Helen A. Reed.....	Des Moines.....	Iowa.....	1,400
Chief stenographer.....	Kathryn Miller.....	Des Moines.....	Iowa.....	1,200
Settlement clerk.....	Grace Doege.....	Des Moines.....	Iowa.....	1,140
File clerk.....	Marie Grinstead.....	Des Moines.....	Iowa.....	1,140
Clerk.....	Katherine Melcher.....	Des Moines.....	Illinois.....	1,080
Medical counsel.....	O. J. Fay, M. D.....	Des Moines.....	Iowa.....	1,200

This department was established in 1913 by legislative act. It has jurisdiction in the matter of adjusting claims for personal injury arising out of and occurring in course of employment where the same is not agricultural, clerical, domestic or casual. The deputy commissioner is invested with full authority of administration. In case of controversy arbitration may occur, each party in interest appointing an arbitrator, the commissioner or deputy acting as chairman of the board. This decision is subject to review by the industrial commissioner and the review decision may be appealed to the district and the supreme courts. Employers not under insurance are definitely excluded from the provisions of the act. With the approval of the insurance and industrial commissioners employers may be authorized to carry their own risks upon satisfactory financial showing.

STATE PRINTING BOARD

Ex-officio members—Hon. W. C. Ramsay, secretary of state; Hon. James C. McClune, auditor of state; Hon. Ben J. Gibson, attorney general. Mr. Ramsay is chairman by selection of the board.

Appointive members—James C. Gillespie of LeMars (term expires July 1, 1925); W. R. Orchard of Council Bluffs (term expires July 1, 1926).

Name	Position	Annual Salary
Robert Henderson.....	Superintendent of printing.....	\$ 3,600
Grace Lane.....	Assistant superintendent.....	2,000
Norman Hill.....	Assistant superintendent.....	2,400
Ether Greene.....	Record clerk.....	1,200
Hazel Halleen.....	Clerk.....	1,200
Cora Day.....	Multigraph operator.....	1,200
Glenn Watson.....	Document shipping clerk.....	1,500
Jacob Russell.....	Assistant shipping clerk.....	1,300
R. L. Chase.....	Clerk.....	1,500

The printing board has charge of all matters pertaining to state printing, including printing for institutions and officials outside of Des Moines. Contracts

for all work and material are let on competitive bids. Appointive members of the board receive \$10 a day and expense while engaged in state business.

The superintendent of printing is appointed by the board. He is ex-officio secretary of the board and its executive officer. He is in immediate charge of the work; has the custody and attends to the distribution and sale of Codes, Session Laws, Supreme Court Reports and public documents; supervises the compilation and publication of the Session Laws, the Legislative Bill Index, and the Official Register. Also the Journals of the House and Senate are indexed under his supervision.

ADJUTANT GENERAL

Appointed by the Governor. Term four years. Salary \$3,200

LOUIS G. LASHER of Davenport, Scott County, Nativity, Iowa

Position	Name	Legal Residence	Birthplace	Annual Salary
Assistant adjutant general.	Knud Boberg	Des Moines	Denmark	\$ 2,200
U. S. Property and disbursing officer	Howard D. Coe	Des Moines	Ohio	1,500
Inspecting and surveying officer	Robert L. Fulton	Fairfield	Iowa	2,400
Chief clerk	Jack Tarlton	Herrold	Iowa	1,800
Pension and Civil War record clerk	Thos. L. Stephens	Des Moines	Ohio	1,200
Secretary and stenographer.	Helena Cobley	Des Moines	Iowa	1,200
Voucher clerk and bookkeeper	Cora Lorenz	Des Moines	Illinois	1,200
Record clerk, N. G.	Catherine Bauder	Des Moines	Iowa	1,200
Order clerk	Lolita Mitchell	Des Moines	Iowa	1,200
Requisition clerk	Veda Shaver	Indianola	Iowa	1,200
Property clerk	Grace Inlow	Des Moines	Iowa	1,200
Stenographer and clerk	Amy Wales	Des Moines	Wisconsin	1,200
Chief storekeeper	Fred Hewitt	Johnston Sta.	Iowa	1,600
Shipping clerk	Ray Lane	Ankeny	Iowa	1,200
Supt. camp grounds.	Chas. Swan	Herrold	Iowa	1,200
Mechanic or armorer				1,200
Electrician	Chas. Beck	Des Moines	Missouri	1,500
Utility officer and guard	Harry Fuhr	Herrold	W. Virginia	1,200
Caretaker—Laborer	Paul Bice	Herrold	Iowa	1,200
Caretaker—Laborer	Sam Hunt	Herrold	Iowa	1,200
Caretaker—Laborer	Wm. Elder	Herrold	Missouri	1,200
Caretaker—Laborer	Dee Davis	Herrold	Missouri	1,200

The staff of the commander-in-chief consists of an adjutant general, with rank of brigadier general, who is chief of staff and acting quartermaster general, an assistant adjutant general, with rank of major, and twelve aids who have the rank of lieutenant colonel, except that any person so appointed, who has held a higher rank for a period of one year or more in the guard may be appointed with the rank of the highest rank so held by him, or the twelve aids may be detailed for such service from the active membership of the guard, but if so detailed they hold their rank in the guard and shall perform the duties of aid in addition to their regular duties.

The adjutant general is appointed by the governor. He issues and transmits all orders of the commander-in-chief and keeps a record of all appointments of officers commissioned by the governor, of all the general and special orders and regulations, and of such matters as pertain to the organization of the military force and his duties. He holds office for a period of four years, first period starting July 4, 1915, and also performs the duty of quartermaster general in addition to his duties as adjutant general. He has charge of the state arsenal and grounds and all other property of the state kept or used for military purposes and receives and issues all quartermaster and ordnance stores and camp

equippage upon the order of the commander-in-chief. He furnishes at the expense of the state such blanks and forms as are approved by the commander-in-chief. In each year, preceding a regular session of the general assembly, or at any other time the governor may direct, he makes out a detailed report of the transactions of this office, the expenses thereof and such other matters as shall be required by the commander-in-chief for the period since the last preceding report.

All muster rolls, reports, returns, enlistments, discharges and complete records of the organized militia are filed and made a matter of record in his office. The records of Iowa soldiers of the Civil and Spanish-American wars are on file in his office and all information desired from such records is furnished by him. Certificates of military service of Iowa soldiers of the late wars or past service in the organized militia are given by him under the seal of the state. He is the disbursing officer of all state appropriations for the use and support of the organized militia and as acting quartermaster general all military property is committed to his custody which he is required to issue for the use of the militia, keeping an account of the same. He is required to furnish such reports of the organized militia of the state as the secretary of war may from time to time require. As chief of staff he is to perform his duties as such officer as directed by the commander-in-chief or required by the laws of Iowa governing its organized militia or by orders and regulations.

In addition to the duties above defined, the adjutant general also has the direction of the compilation of the roster for soldiers, sailors and marines in the Mexican border service of 1916-1917, and the World's war, 1917, 1918 and 1919, and other historical data in connection with the World's war. The thirty-eighth general assembly in passing H. F. 362, provided for a commission to be known as the "War Roster Commission" to consist of the governor as chairman, and the adjutant general as member and disbursing officer. The thirty-eighth general assembly appropriated \$20,000.00 for the estimated work, but it was found necessary to request the thirty-ninth general assembly to appropriate \$15,000.00 additional. The names of those employed in the compilation of the work are given below:

Name	Office	Legal Residence	Birthplace	Annual Salary
Governor John Hammill.....	Chairman.....	Britt.....	Iowa.....	None
Gen. Louis G. Lasher, A. G.....	Disbursing officer.....	Davenport.....	Iowa.....	None
Mildred West.....	Chief clerk.....	Des Moines.....	Minnesota.....	\$ 1,200

The adjutant general, under the provisions of the bonus law, becomes a member of the bonus board, consisting of the state auditor, the state treasurer, the adjutant general, and the adjutant of the Iowa department of the American Legion.

The adjutant general is chairman of the armory board appointed by the governor to fix the armory and other allowances for the national guard units with the state. This board is composed of the following named officers:

Brig. General Louis G. Lasher, the adjutant general, president; Brig. General Guy E. Logan, retired; Colonel Chas. J. Wilson, retired; Major Earl B. Bush, retired; Major Chas. A. Alkins, retired, recorder.

All members of the board, with the exception of the adjutant general, are allowed for each authorized meeting, the pay of their grade and transportation.

BOARD OF PAROLE

Term six years. Appointed by governor. Confirmed by senate.

Compensation \$3,000 per year and expenses while visiting institutions.

L. A. JENSEN, Chairman, Forest City, Born in Iowa, Term Expires June 30, 1927.

ERNEST C. HAMILTON, Winterset, Born in Iowa, Term Expires June 30, 1929.

GEORGE M. SIMPSON, West Union, Term Expires June 30, 1931.

Position	Name	Legal Residence	Birthplace	Annual Salary
Secretary.....	Sam D. Woods.....	Des Moines.....	Indiana.....	\$ 2,700
Parole agent.....	Al Stader.....	Ankeny.....	Iowa.....	2,000
Parole agent.....	L. L. Hall.....	Des Moines.....	Iowa.....	2,000
Parole agent and reporter..	Bertha Boydston.....	Des Moines.....	Iowa.....	2,000
File clerk.....	Bessie Seaman.....	Des Moines.....	Iowa.....	1,500
Parole clerk.....	Edith Rock.....	Des Moines.....	Iowa.....	1,200
Stenographer.....	Lorraine Pollock.....	Des Moines.....	Kansas.....	1,200

The statutes of Iowa provide the sentence of a prisoner convicted of a felony shall be for the maximum term provided for the crime committed; thus leaving to the court imposing the sentence no discretion as to the time of confinement. The board of parole is given authority to release on parole outside the prison, all prisoners, except those sentenced for life terms. Rules and regulations are provided which must be observed by the man while on parole, and for the violation of which he may be remanded to prison.

BOARD OF CONTROL OF STATE INSTITUTIONS

Headquarters, Capitol Building, Des Moines, Iowa.

Term six years. Appointed by the governor.

Office	Name	Legal Residence	Birthplace	Annual Salary
Chairman of board*	A. M. McCall	Woodward	New York	\$ 4,000
Member of board**	J. B. Butler	Fort Dodge	Illinois	4,000
Member of board***	J. H. Strief	Sioux City	Iowa	4,000
Secretary	E. J. Hines	Anamosa	Iowa	3,000
State architect	H. F. Liebbe	Des Moines	Germany	2,600
Supervising engineer	H. J. Liebbe	Des Moines	Iowa	2,400
Accountant	R. R. Bovey	Des Moines	Iowa	2,200
Draftsman	Andrew Olsen			1,800
Assistant accountant	J. F. Burke	Des Moines	Iowa	2,000
Assistant accountant	Mildred Ruffner	Des Moines	Iowa	1,600
Purchasing agent	H. L. Shropshire	Des Moines	Iowa	2,500
Statistician	Mabel Bristol	Des Moines	Illinois	1,500
Estimate clerk	Grace Burlingham	Des Moines	Mass	1,500
Parole clerk	Calla Hayes	Des Moines	Iowa	1,500
File clerk	Elizabeth Geer	Des Moines	Iowa	1,500
Storekeeper and clerk	O. D. Sykes	Des Moines	Iowa	1,500
Stenographer	Fern Seld	Des Moines	Iowa	1,200
Stenographer	Clarissa Gibson	Valley Jct.	Iowa	1,200
Stenographer	Bernice Weisler	Valley Jct.	Iowa	1,200
Stenographer	Alice Duffy	Des Moines	Iowa	1,200
Stenographer	Rose Brien	Des Moines	Iowa	1,200
Stenographer	Lucile Wardrip	Des Moines	Iowa	1,200
State agent	Charlotta Goff	Davenport	Wisconsin	1,320
State agent	Henrietta Webber	Maquoketa	Iowa	1,320
State agent	Belle Deming	Des Moines	Iowa	1,320
State agent	Genevieve Henderson	Des Moines	Iowa	1,320
State agent	Grace Paddock	Mitchellville	Iowa	1,320
State agent	T. H. Stone	Eldora	Iowa	1,320
State agent	F. M. Hoeye	Des Moines	Iowa	1,800
Inspector	C. E. Ramsey	Woodward	Iowa—per diem	6

*Term expires July 1, 1931.

**Term expires July 1, 1927.

***Term expires July 1, 1929.

The board of control of state institutions was created under the provisions of chapter 118, laws of the twenty-seventh general assembly, which, with the amendments thereto, clothes the board with full power to manage, control and govern, subject only to the limitations contained in the act, the following named institutions:

Soldiers' Home at Marshalltown; Soldiers' Orphans Home at Davenport; Institution for Feeble Minded Children at Glenwood; State Sanatorium for the Treatment of Tuberculosis at Oakdale; Training School for Boys at Eldora; Training School for Girls at Mitchellville; Mount Pleasant State Hospital at Mount Pleasant; Independence State Hospital at Independence; Clarinda State Hospital at Clarinda; Cherokee State Hospital at Cherokee; Hospital for Female Inebriates at Mount Pleasant; State Penitentiary at Fort Madison; Men's Reformatory at Anamosa; Women's Reformatory at Rockwell City; Hospital for Epileptics and School for Feeble-minded at Woodward; Juvenile Home, Toledo; Hospital for Male Inebriates at Independence.

The board is required to inspect county and private institutions in which insane persons are kept, associations and societies receiving friendless children and detention homes provided for juvenile offenders.

Prior to July 1, 1898, the foregoing state institutions, except the reformatory and penitentiary were in charge of separate boards, each of which had its officers and each had a secretary and treasurer.

The board of control was organized on April 6, 1898, and took full control, as provided by statute, on July 1, 1898, of the institutions subject to its control. At that time the various boards of trustees and commissioners cease to exist.

The board publishes quarterly a bulletin, devoted to the scientific investigation of the treatment of insanity and epilepsy and the feeble-minded, and information embodying the experience of soldiers' homes, charitable, reformatory and penal institutions in this and other counties.

The board is required to investigate the management and financial condition of the state institutions under its control, to determine questions as to the sanity of patients in state hospitals, and to determine when persons shall be admitted to them as state charges, and is required to divide the state into hospital districts. It is required to make biennial reports to the governor and legislature showing the cost of operating the institutions for the preceding two years and to visit all institutions twice each year. Some member of the board or its agent is required to visit each hospital once each month. It is required to meet the superintendents and other heads of institutions in quarterly conferences, to gather statistics, to publish a bulletin, to require official bonds of certain institution officers, to make a semi-annual invoice of all the stores of the institutions, to fix annually the salaries of officers and employees not fixed by law, and to appoint a state architect and perform other duties provided by law.

IOWA SOLDIERS' HOME—MARSHALLTOWN

Commandant, B. C. Whitehill; adjutant, J. C. Loper; quartermaster, Carl Shaffner; surgeon, W. S. Devine, M. D.; assistant surgeon, R. J. Stephen, M. D.; chaplain, W. H. Clement; and chief engineer, H. O. Grimes.

The United States government pays to the state of Iowa the sum of \$120 per year for each male inmate of the soldiers' home who served in any war in which the United States was engaged, which amount is used as a part of the support fund of the institution. Persons who have sufficient means for their own support may be admitted to the home on payment of the cost of their support, if there be room, but pension money received by any member of the home from the United States government may not be taken from him for his support in the home. The regular appropriation by the state is \$28 per month for each member, and \$15 per month for each officer and employe not a member of the home.

IOWA SOLDIERS' ORPHANS' HOME—DAVENPORT

Superintendent, Forrest S. Treat; physician, Wm. L. Allen, M. D.; steward, Walter A. Swanson; and head matron, Harriett R. Rowles.

There is in connection with this institution a school building. A kindergarten is operated for young pupils. The age limit beyond which children are not kept in the home is sixteen years. Fewer than 20 per cent remain to the age limit. A library of well selected juvenile literature is maintained. Much of the clothing of the children is manufactured at the home, the large girls assisting in its manufacture. The table is supplied with a good variety of plain, wholesome food and a reasonable amount of luxuries. The home is supported by a regular appropriation of \$25 per month for each child and the actual transportation charges of children to and from the institution. Each county is liable to the state for the support of its children to the extent of \$12.50 per month, except soldiers' orphans, who are cared for at the expense of the state.

INSTITUTION FOR FEEBLE-MINDED CHILDREN—GLENWOOD

Superintendent, George Mogridge, M. D.; physician and assistant superintendent, T. B. Lacey, M. D.; assistant physician, J. A. Edwards; steward and storekeeper, Ed. C. Cook; and matron, Etta Ewing.

There is a regular appropriation for this institution of \$21 per month for each inmate. The purpose or objects of this institution are to provide special methods of training for the class of children deficient in mind or marked with such peculiarities as to deprive them of the benefits and privileges provided for

children with normal faculties. The object is to make each child as nearly self-supporting as practicable, and to approach as nearly as possible the movements and actions of normal people. It further aims to provide a home for those who are not susceptible of mental culture, relying wholly on others to supply their simple wants.

TRAINING SCHOOL FOR BOYS—ELDORA

Superintendent, O. S. Von Krog; assistant superintendent, A. M. Martin; steward, W. O. Lawrence; Physician, E. O. Koeneman, M. D.; and matron, Mrs. H. Andrews.

TRAINING SCHOOL FOR GIRLS—MITCHELLVILLE

Superintendent, Ray M. Hanchett; physician, G. S. Marquis, M. D.; steward, Myrtle P. Goettel; matron, Olive M. Hastings; and storekeeper, Lillian Hadder.

There is appropriated for the support of these schools the sum of \$24.00 monthly for each inmate at Eldora and Mitchellville.

The object of the institutions is the reformation of juvenile delinquents. They are not prisons but compulsory educational institutions where wayward boys and girls are brought under the influence of Christian instructors and taught by example, as well as precept, the better ways of life and where the moral, intellectual and industrial education of the child is carried on at one and the same time.

Any boy or girl over ten and under eighteen years of age, excepting married women, prostitutes, or any girl who is pregnant, found guilty in any court of record of any crime excepting that of murder, may be ordered committed, if a boy to the school at Eldora, and if a girl to the school at Mitchellville. Any boy or girl may be discharged, or paroled from the school, at any time after one year's training, upon satisfactory evidence or reformation. They may also in exceptional cases be paroled or discharged in less than one year.

MT. PLEASANT STATE HOSPITAL

Superintendent, M. C. Mackin, M. D.; first assistant physician, C. F. Davis, M. D.; pathologist, B. R. McAllaster, M. D.; woman physician, Clara Eirley, M. D.; steward, Ralph Hulings; and dietitian, Gladys Davis.

The amount allowed for the support of this hospital is \$24 per month for each patient. All expenses of the hospital, except for special purposes, are paid from this allowance, and the amount is charged to the counties from which patients are sent.

INDEPENDENCE STATE HOSPITAL

Superintendent, R. A. Stewart, M. D.; first assistant physician, George Boody, M. D.; second assistant physician, Albert F. Barry, M. D.; pathologist, L. G. Hodder, M. D.; woman physician, Maude Pratt, M. D.; steward, Glen Greif; matron, Lora Culp; and dietitian, Winnie Patrick.

The amount allowed for the support of this hospital is \$24 per month for each patient.

CLARINDA STATE HOSPITAL

Superintendent, Max E. Witte, M. D.; first assistant physician, R. D. Smith, M. D.; second assistant physician, F. J. Van Meter, M. D.; woman physician, Pauline M. Leader, M. D.; dentist, R. D. Russell, D. D. S.; steward, Ralph Hughes; matron, Anna Blair.

The amount allowed for the support of this hospital is \$24 per month for each patient.

CHEROKEE STATE HOSPITAL

Superintendent, George Donohoe, M. D.; first assistant physician, Alexander Augur, M. D.; third assistant physician, F. M. Duffy, M. D.; woman physician, M. A. Fleming, M. D.; pathologist, John Pop, M. D.; steward, J. E. Wirth; and matron, Julia Carter

**HOSPITAL FOR EPILEPTICS AND SCHOOL FOR FEEBLE-MINDED—
WOODWARD**

Superintendent, M. Nelson Voldeng, M. D.; first assistant physician, William G. Morgan, M. D.; second assistant physician, Grace Sawyer, M. D.; steward, James McNiven; and matron, Ella McNiven.

This institution, located near the town of Woodward, was opened in September, 1917, and has a population of 430. The site consists of 1,144 acres of choice land in Boone and Dallas counties. The buildings are one and two story, fireproof construction and arranged on the cottage plan. Commitment of feeble-minded was authorized by the thirty-ninth general assembly.

**STATE SANATORIUM FOR THE TREATMENT OF TUBERCULOSIS—
OAKDALE**

Superintendent, H. V. Scarborough, M. D.; assistant superintendent, M. A. Cunningham, M. D.; first assistant physician, Chester Arve, M. D.; second assistant physician, C. F. Taylor, M. D.; third assistant physician, Geo. A. Stock, M. D.; steward, T. W. Sullivan; and matron, Mrs. C. A. Wissler.

The amount allowed for the support of this sanatorium is \$65 per month for each patient.

PENITENTIARY AT FORT MADISON

Warden, T. P. Hollowell; deputy warden, Wm. Schneider; assistant deputy warden, G. M. Wilken, M. D.; clerk, A. C. Rowland; chaplain, local pastors; physician, T. F. E. Bess, M. D.; eye, ear, nose and throat specialist, R. S. Reimers, M. D.; and master mechanic, Wm. Kaiser.

MEN'S REFORMATORY AT ANAMOSA

Warden, J. N. Baumel; deputy warden, F. L. Brinacombe; assistant deputy warden, R. I. Powers; clerk, J. M. Conway; chaplains, Rev. N. U. Keffeler and Rev. E. A. Schlaman; physician, John Dale Paul, M. D.; and engineer and electrician, G. W. Beaman.

The prisoners of the penal institutions are employed largely on state work, quite a number being employed at other institutions. The large farm at Clive, purchased as a custodial farm, was turned over to the board of control and has been operated as an industry by prisoners from Anamosa.

The manufacture of chairs and work shirts at the penitentiary and butter tubs and aprons at the reformatory, has given employment to about 600 men, with very satisfactory results.

WOMEN'S REFORMATORY AT ROCKWELL CITY

Superintendent, Eleanor Hutchinson, M. D.; steward, Margaret McGrath; matron, Mabel Hanson; and chaplains, Rev. Jas. K. Driver and Rev. Hans Boening.

STATE JUVENILE HOME—TOLEDO

Superintendent, A. E. Kepford; physician, A. A. Pace; steward, H. McKinney; and head matron, Maude J. Brisbane.

Established as a home for dependent, delinquent, neglected and destitute children. Opened for the reception of children September 1, 1920. The amount allowed for the support of this home is \$25 per month for each child.

POPULATION OF STATE INSTITUTIONS AT THE CLOSE OF EACH BIENNIAL PERIOD SINCE 1912

Institutions	1912	1914	1916	1918	1920	1922	1924
Soldiers' Orphans' Home, Davenport.....	549	530	468	384	393	421	505
Soldiers' Home, Marshalltown.....	608	700	750	724	722	529	517
Training School for Boys, Eldora.....						362	364
Training School for Girls, Mitchellville.....	368	381	500	645	570	208	178
Inst. for Feeble-minded Children, Glenwood.....	1,570	1,469	1,494	1,497	1,508	1,502	1,542
State Sanatorium.....	100	153	176	219	226	248	290
Mt. Pleasant State Hospital, Mt. Pleasant.....	1,087	1,191	1,116	1,106	1,138	1,223	1,231
Hospital for Inebriates, Mt. Pleasant.....	16	24	13	7	6	10	6
Independence State Hospital, Independence.....	1,133	1,108	1,152	1,125	1,108	1,257	1,313
Clarinda State Hospital, Clarinda.....	1,160	1,182	1,217	1,198	1,160	1,236	1,280
Oberokee State Hospital, Oberokee.....	973	1,060	1,060	1,121	1,141	1,226	1,257
Penitentiary, Ft. Madison.....	437	594	644	515	463	752	928
Men's Reformatory, Anamosa.....	662	689	765	580	572	936	1,006
Women's Reformatory, Rockwell City.....				22	51	112	90
Hospital for Epileptics and School for Feeble-minded, Woodward.....				104	236	420	445
Juvenile Home, Toledo.....						136	162

GENERAL STATISTICS

Average number of employes.....1,720

EXPENDITURES FOR THE BIENNIAL PERIOD ENDING JUNE 30, 1924

For new buildings, extraordinary repairs, equipment, land, transportation of inmates, industries and miscellaneous items.....	\$2,197,393.96
Less remittances and refund.....	929,186.93
Net special appropriation expenditures.....	\$1,268,207.03
For support of inmates including salaries and sup- plies.....	\$7,402,663.55
Less collections and refunds.....	588,588.03
Net support expenditures.....	6,814,075.52
Total net expenditures.....	\$8,082,282.55

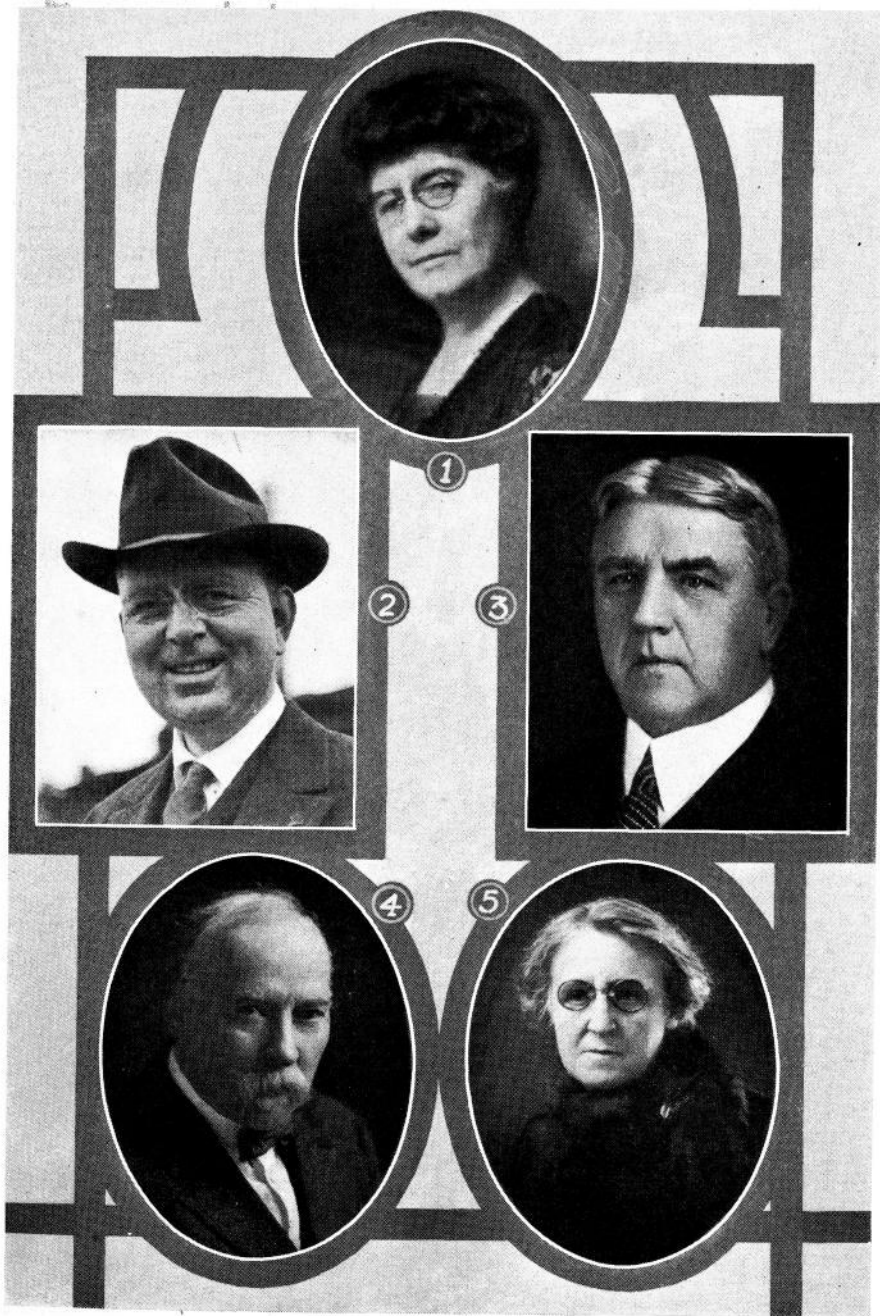

BOARD OF CONSERVATION

(1) Mary C. Armstrong; (2) Clifford L. Niles; (3) W. E. G. Saunders; (4) L. H. Pammel; (5) May H. McNider.

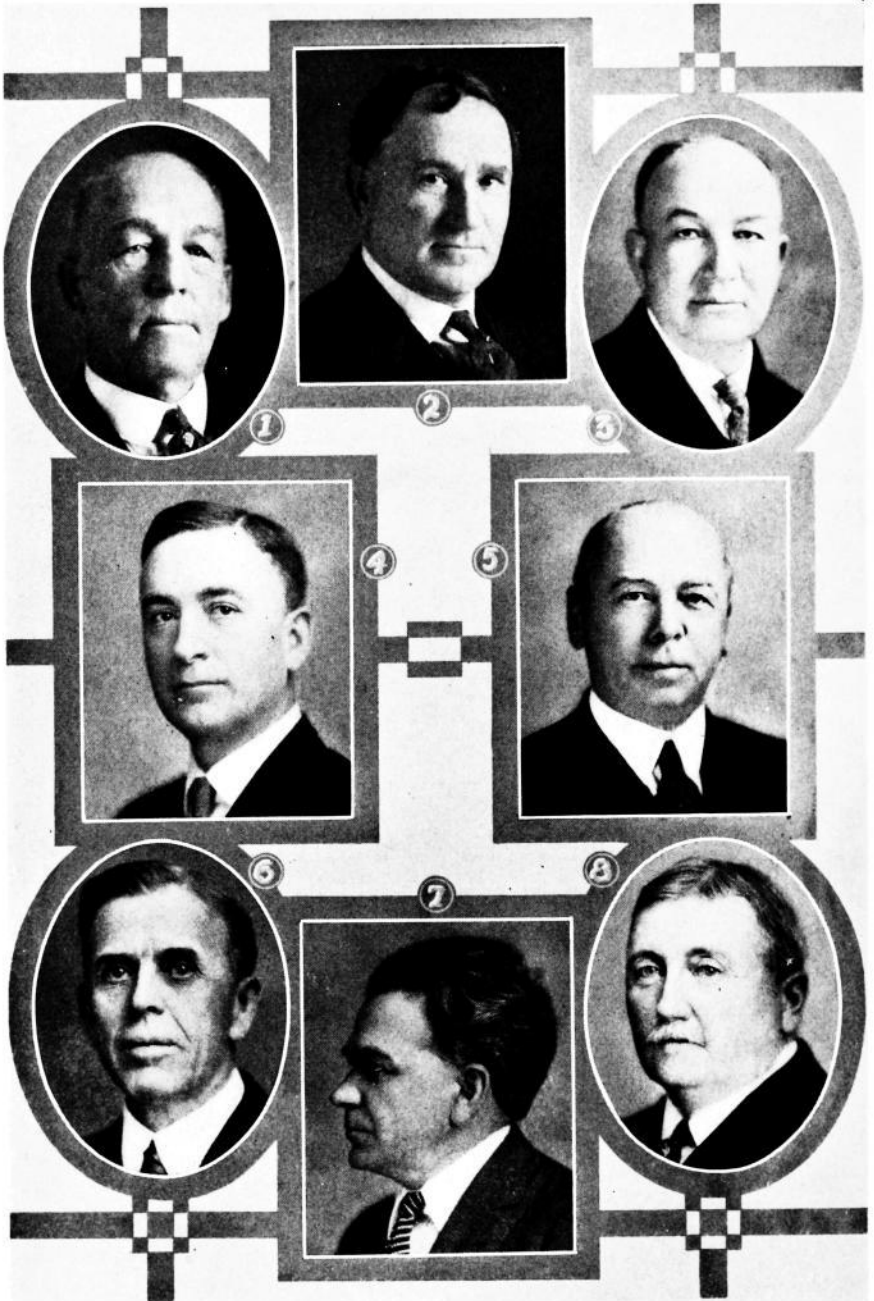

STATE FAIR BOARD

(1) C. E. Cameron, Alta, President; (2) J. P. Mullen, Fonda, Vice President; (3) F. E. Sheldon, Mt. Ayr, Treasurer; (4) A. R. Corey, Des Moines, Secretary; (5) H. O. Weaver, Wapello, First District; (6) E. T. Davis, Iowa City, Second District; (7) Earl Ferris, Hampton, Third District; (8) E. J. Curtin, Decorah, Fourth District.

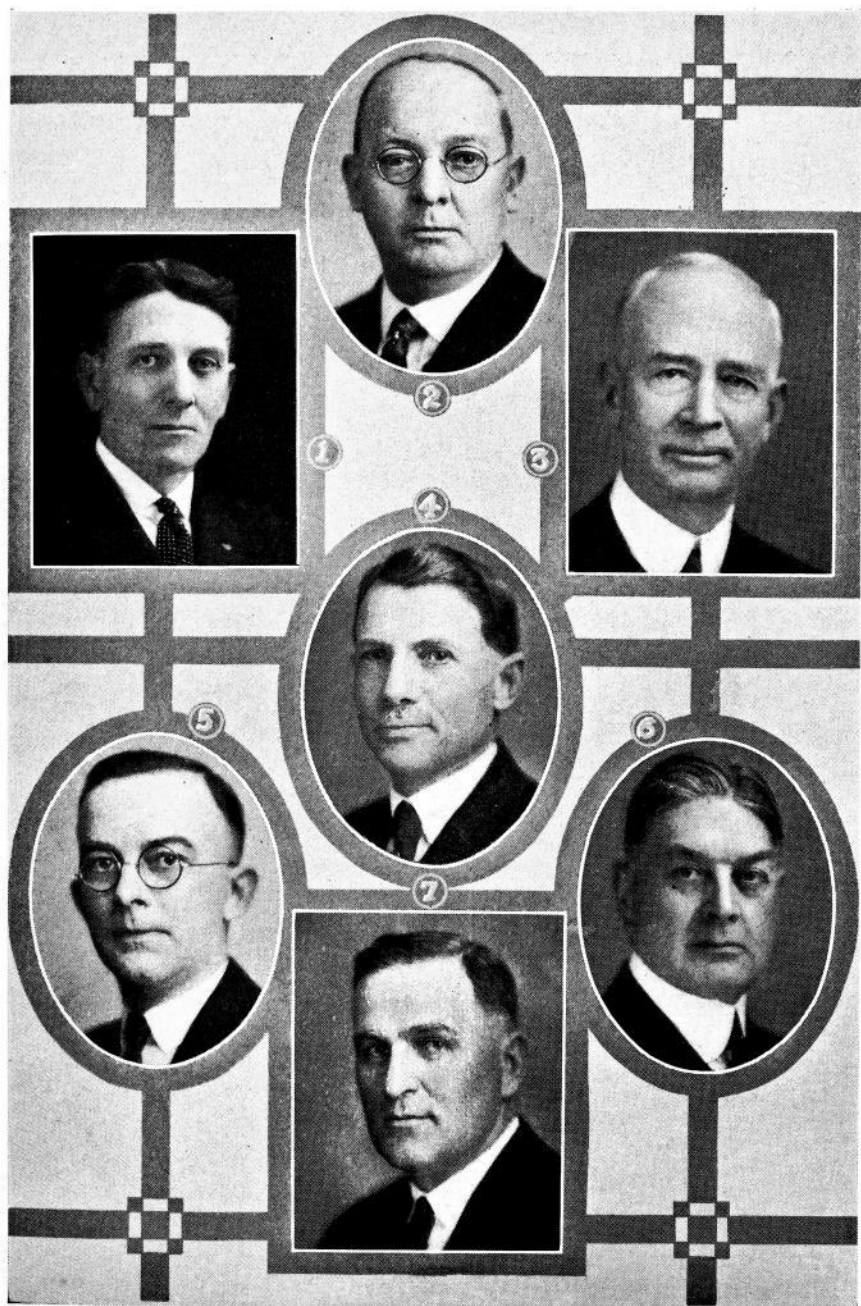

STATE FAIR BOARD

(1) C. J. Knickerbocker, Fairfax, Fifth District; (2) C. Ed Beman, Oskaloosa, Sixth District; (3) Charles F. Curtiss, Ames, Seventh District; (4) J. C. Beckner, Clarinda, Eighth District; (5) Carl E. Hoffman, Atlantic, Ninth District; (6) Sears McHenry, Denison, Tenth District; (7) Harold L. Pike, Whiting, Eleventh District.

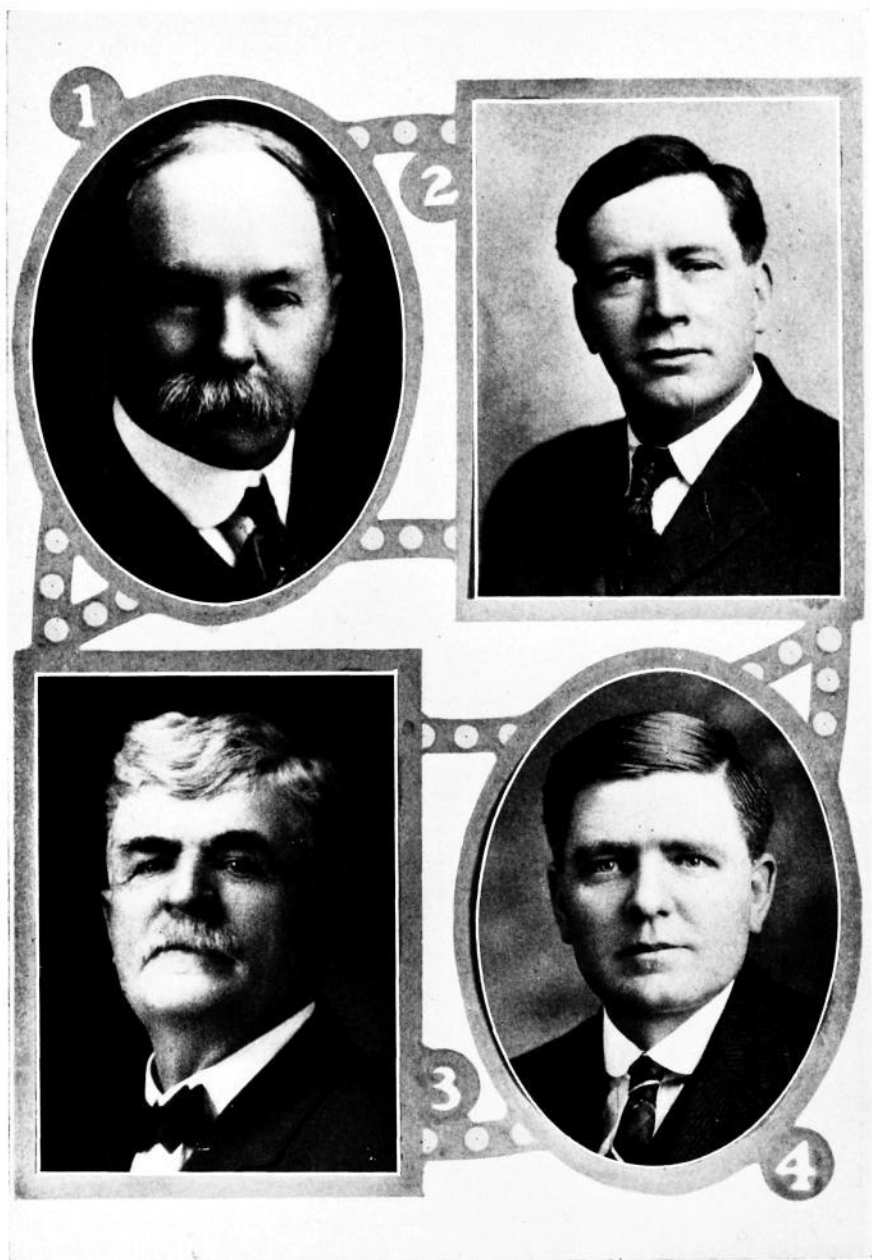

IOWA STATE HIGHWAY COMMISSION

(1) A. Marston, Ames; (2) Wm. Collinson, Chariton; (3) J. W. Holden, Scranton; (4) Fred R. White, Ames, Chief Engineer.

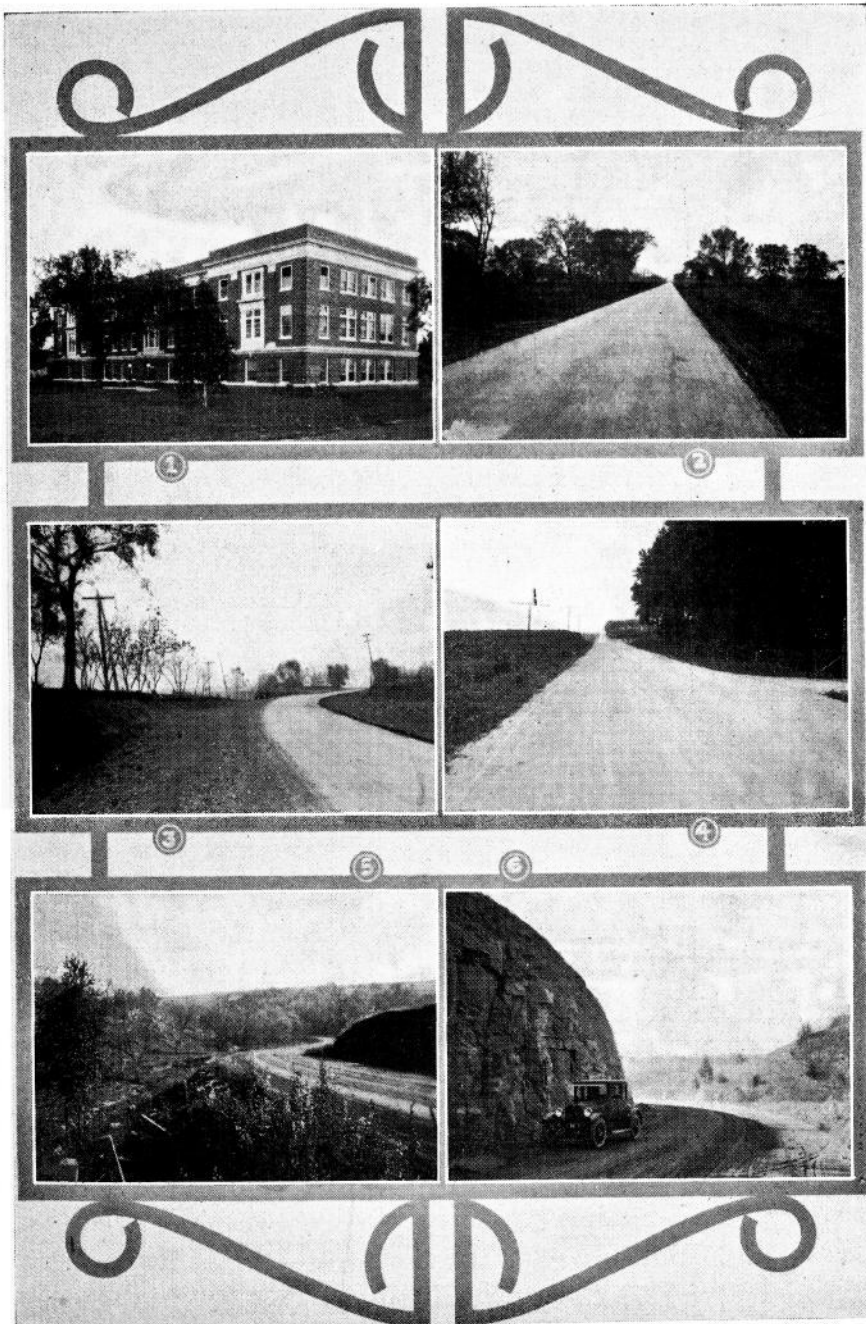

VIEWS OF IOWA HIGHWAYS

(1) Highway Commission Building at Ames. (2) Black Hawk County, Road No. 40, southeast of Waterloo. (3) Clinton County, Road No. 61, northwest of Lyons. (4) Sac County, Road No. 23, west of Early. (5) Clayton County, Road No. 10, south of Elkader. (6) Clayton County, Roads No. 10, 13 and 56, northeast of Elkader.



STATE UNIVERSITY.—PANORAMIC VIEW OF OLD CAPITOL CAMPUS AND ADJACENT BUILDINGS FROM THE WEST SIDE



STATE UNIVERSITY.—PANORAMIC VIEW OF OLD CAPITOL CAMPUS AND ADJACENT BUILDINGS FROM THE WEST SIDE

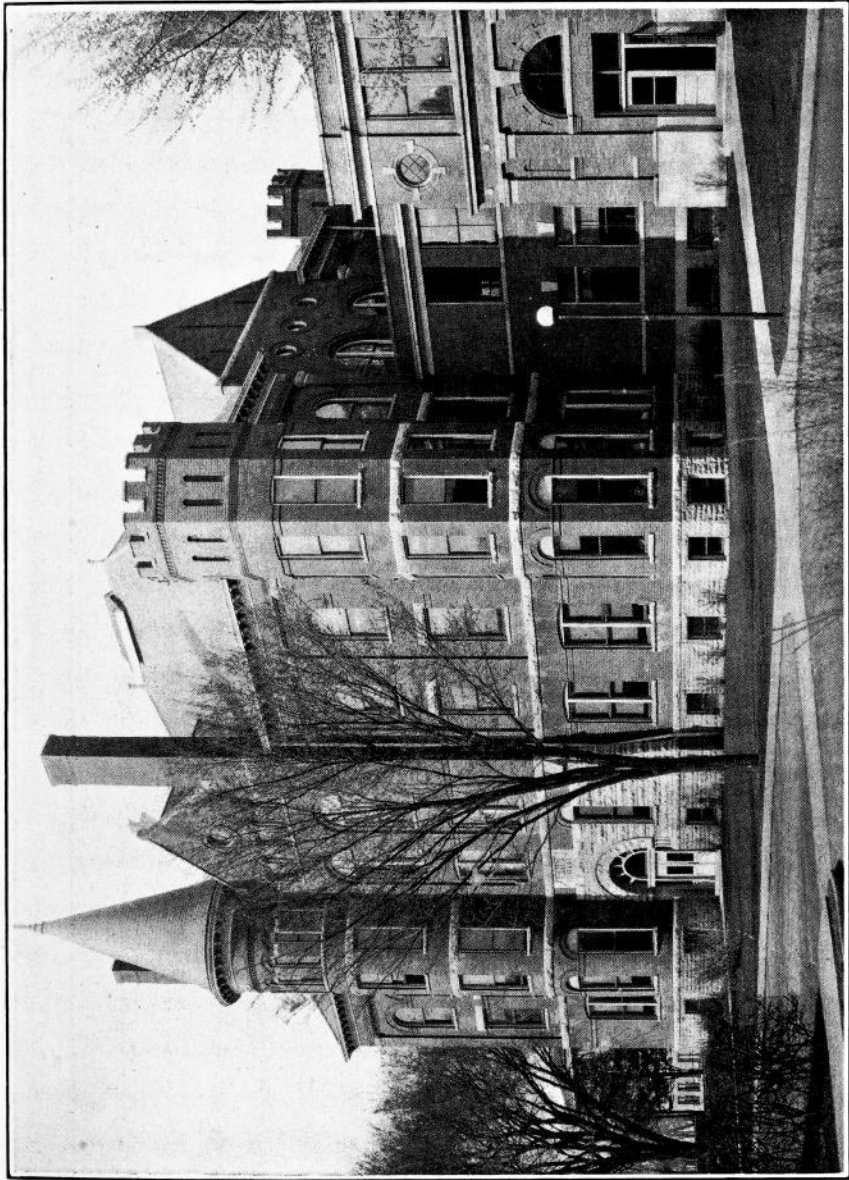

ADMINISTRATION BUILDING, IOWA STATE TEACHERS COLLEGE, CEDAR FALLS

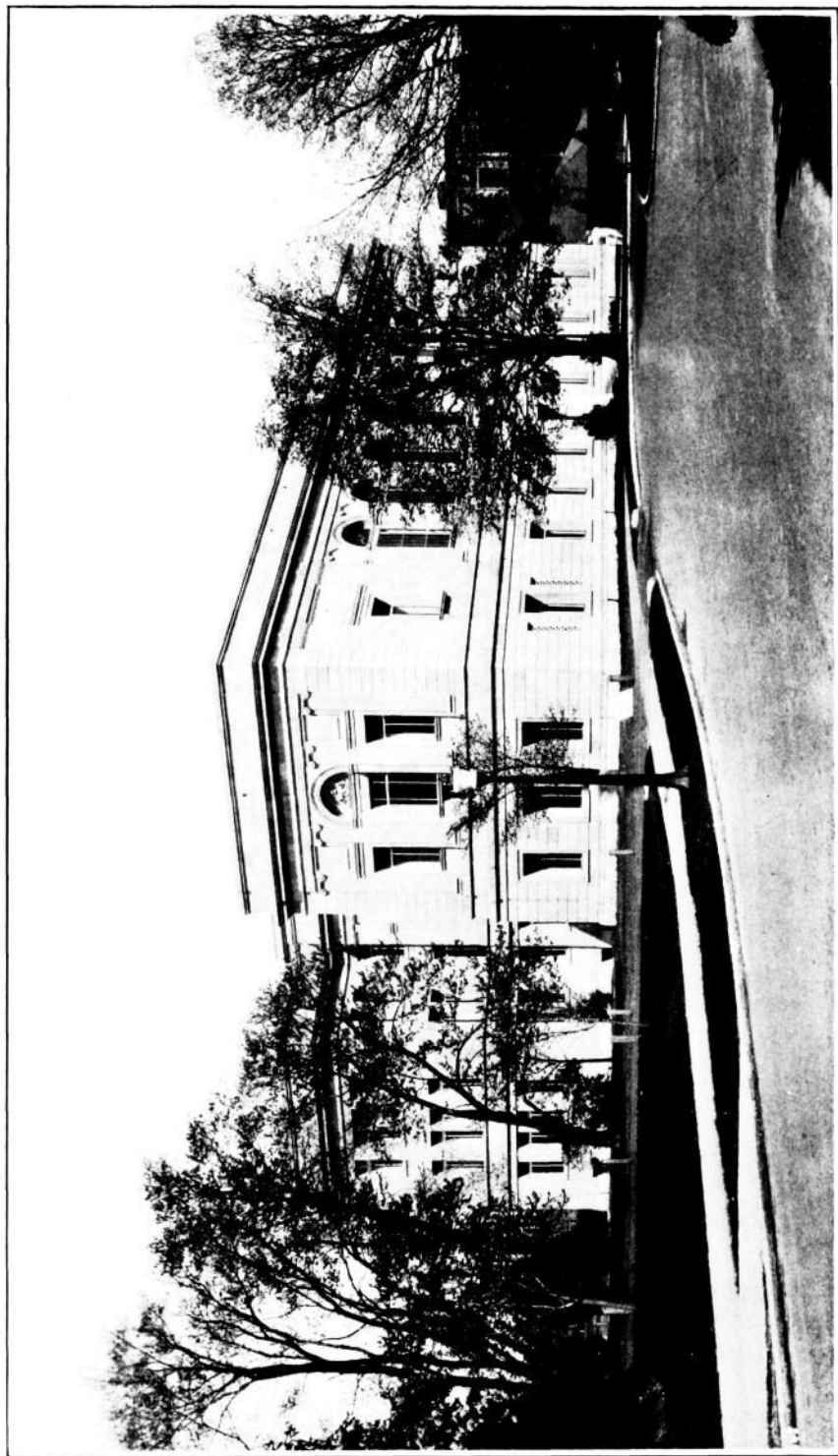

THE NEW LIBRARY BUILDING, IOWA STATE COLLEGE OF AGRICULTURE AND MECHANIC ARTS, AMES

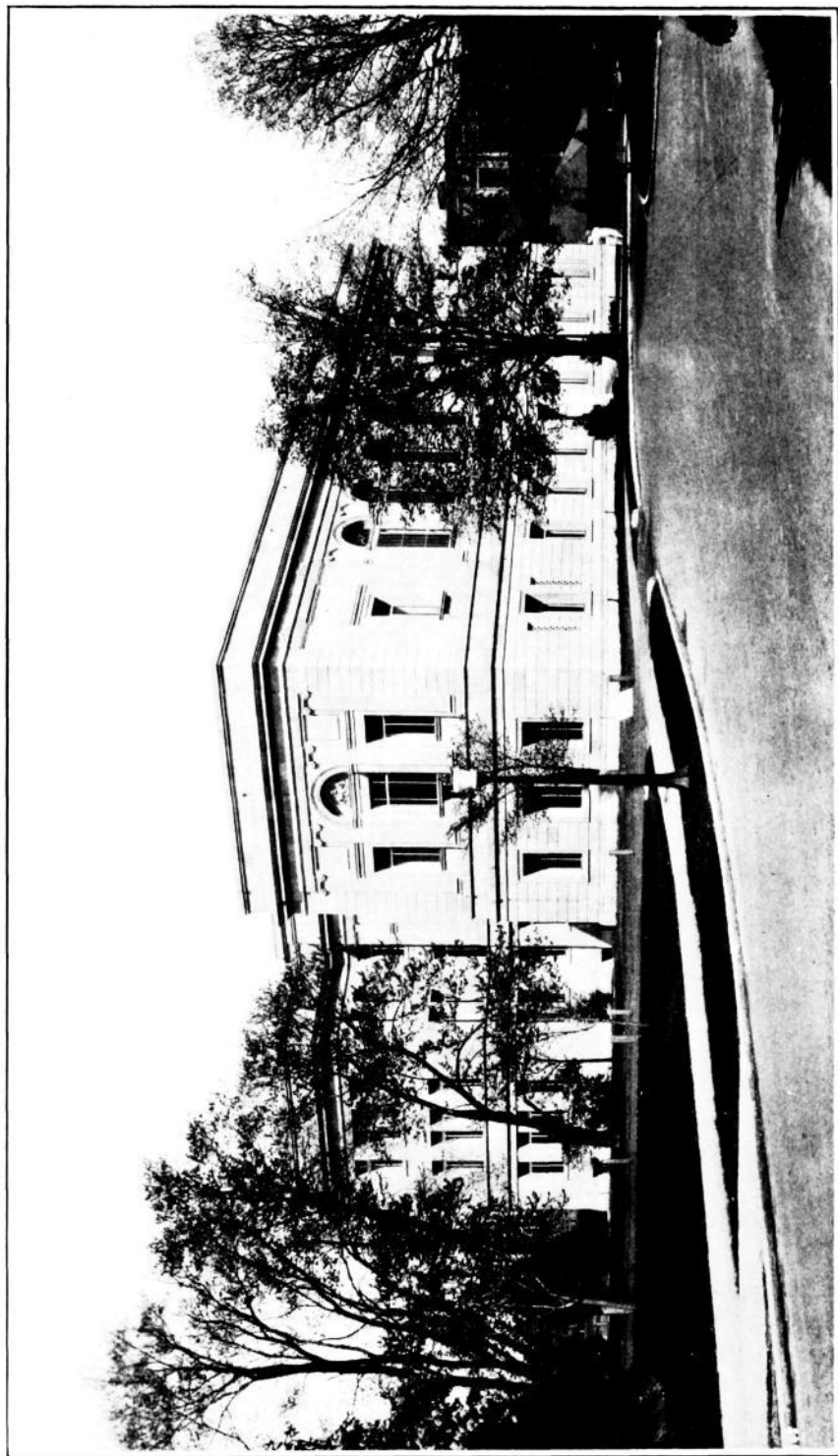

THE NEW LIBRARY BUILDING, IOWA STATE COLLEGE OF AGRICULTURE AND MECHANIC ARTS, AMES

EDUCATIONAL INSTITUTIONS

BOARD OF EDUCATION

MEMBERS OF BOARD

Name	Postoffice	Politics	Term Expires
George T. Baker.....	Davenport.....	Democrat.....	July 1, 1929
Edward P. Schoentgen.....	Council Bluffs.....	Democrat.....	July 1, 1927
Willard C. Stuckslager.....	Lisbon.....	Republican.....	July 1, 1929
Charles H. Thomas.....	Creston.....	Republican.....	July 1, 1927
Anna B. Lawther.....	Dubuque.....	Democrat.....	July 1, 1929
Pauline Lewelling Devitt.....	Oskaloosa.....	Republican.....	July 1, 1927
Henry C. Shull.....	Sioux City.....	Republican.....	July 1, 1931
O. C. Sheakley.....	New Hampton.....	Republican.....	July 1, 1931
Claude R. Porter.....	Des Moines.....	Democrat.....	July 1, 1931

FINANCE COMMITTEE OF BOARD

Name	Position	Legal Residence	Politics	Annual Salary
William R. Boyd.....	Chairman.....	Cedar Rapids.....	Republican..	\$ 3,600.00
W. H. Gemmill.....	Secretary.....	Des Moines.....	Republican..	4,000.00
*Jackson W. Bowdish.....	Member.....	Des Moines.....	Democrat..	3,900.00

*Appointed to succeed Thomas Lambert who died on September 2, 1923.

EMPLOYES OF FINANCE COMMITTEE

Name	Position	Legal Residence	State	Annual Salary
Lida M. Erwin.....	Auditor and Accountant.....	Des Moines.....	Iowa..	\$ 1,500.00
Rose Reynolds.....	Chief Clerk.....	Des Moines.....	Iowa..	1,300.00
Ernestine Schulz.....	Statistical Clerk.....	Des Moines.....	Iowa..	1,200.00
Helen M. Lenihan.....	Stenographer.....	Des Moines.....	Iowa..	1,200.00

On July 1, 1909, the management and control of the State University, the Iowa State College of Agriculture and Mechanic Arts, and the Iowa State Teachers' College was assumed by the Iowa state board of education. This board consists of nine members, who are appointed by the governor and confirmed by the senate, under the provisions of an act of the thirty-third general assembly, approved by the governor March 29, 1909. By chapter 141 of the acts of the thirty-fourth general assembly, the college for the blind was placed under the control of this board, and the thirty-seventh general assembly transferred the supervision of the school for the deaf from the board of control of state institutions to the state board of education. Under the provisions of the law, not more than five members of the board may be members of the same political party; and not more than one alumnus from each of the institutions may be members of the board. As required by the act, three of the members of the board were appointed for two years, three for four years,

and three for six years. Subsequent appointments on the board, except to fill vacancies, are to be for terms of six years. Offices at the seat of the state government are to be furnished the board by the executive council, and the board also maintains an office at each of the institutions. Members of the board are not required to give bond; and they are to receive a compensation of ten dollars per day for the time actually employed in the performance of their duties not exceeding sixty days in any one year, and are also allowed travelling expenses. The board is required to have four regular meetings each year and may hold additional ones on the call of the president or secretary. The duties of the board as set out in the act are as follows:

Sec. 4. The state board of education shall have power to elect a president from its members; a president and treasurer for each of said educational institutions, and professors, instructors, officers and employes; to fix the compensation to be paid to such officers and employes; to make rules and regulations for the government of said schools, not inconsistent with the laws of the state; to manage and control the property, both real and personal, belonging to said educational institutions; to execute trusts or other obligations now or hereafter committed to the institutions; to direct the expenditure of all appropriations the general assembly shall, from time to time, make to said institutions, and the expenditure of any other moneys; and to do such other acts as are necessary and proper for the execution of the powers and duties conferred upon them by law. * * *

Members of the board choose, from outside their own membership, a finance committee of three members, not more than two of whom shall be members of the same political party. Each member of the finance committee receives a compensation of thirty-six hundred dollars a year, and serves for three years unless sooner removed by the board. The board designates one of the finance committee as chairman and one as secretary, and the secretary of this committee also serves as secretary of the board. The secretary has charge of the general offices and of all books and papers of the board at the seat of government. The members of the committee, in addition to their salaries, are entitled to mileage and necessary expenses. Each member of the finance committee is required to file a bond in the sum of \$25,000, which is to be approved by the governor. The members of the finance committee are required to visit each of the institutions once a month, and to familiarize themselves with the work there being done.

All official correspondence with the board should be addressed to the secretary of the Iowa State Board of Education, Capitol, Des Moines, Iowa.

IOWA STATE COLLEGE OF AGRICULTURE AND MECHANIC ARTS—AMES

OFFICERS AND WORK

Raymond Allen Pearson, D. of Agr., LL.D., President.

Herman Knapp, B.S.A., Treasurer and Business Manager.

Orange Howard Cessna, D.D., Chaplain.

Charles Franklin Curtiss, M.S.A., D.Sc., Dean of the Division of Agriculture, Director of Agricultural Experiment Station.

Anson Marston, C.E., Dean of the Division of Engineering, Director of Engineering Experiment Station.

Charles Henry Stange, D.V.M., Dean of the Division of Veterinary Medicine, Professor of Veterinary Medicine.

Robert Earle Buchanan, M.S., Ph.D., Dean of the Graduate College; Professor of Bacteriology.

Anna E. Richardson, B.S., M.A., Dean of the Division of Home Economics.

Henry Herbert Kildee, M.S., Vice Dean of the Division of Agriculture, Professor of Animal Husbandry.

Samuel Walker Beyer, B.S., Ph.D., Dean of the Division of Industrial Science, Professor of Geology.

Maria M. Roberts, B.L., Dean of the Junior College, Professor of Mathematics.

Harold Edward Bemis, D.V.M., Vice Dean of Division of Veterinary Medicine and Professor of Veterinary Surgery.

James R. Sage, B.A., M.Sc., Registrar, Vice Dean of Junior College.

Thomas Sloss, Superintendent of Buildings and Grounds.

James Franklin Edwards, M.D., College Physician and Professor of Hygiene.

Mrs. Julia Stanton, B.L., Dean of Women.

John Elden Foster, B.A., Dean of Men, Director of Summer Session.

Charles Harvey Brown, B.A., M.A., Librarian.

This college was formally opened on March 17, 1869. Provision for maintaining its scope of work was given by state and federal legislation. In 1858 the state legislature first provided for the establishment of such an institution. In 1862 congress provided for the support of instruction in agriculture and the general assembly of Iowa accepted the federal grant and thus entered into contract with the United States government. In later years other federal and state legislation has increased the support of the institution and has enlarged and strengthened its work along its special lines.

The college is governed by the state board of education consisting of nine members appointed by the governor. The work of the college is conducted along the following five major lines:

Agriculture, Engineering, Home Economics, Industrial Science, Veterinary Medicine.

GRADUATE AND UNDERGRADUATE COURSES

In each of these five major lines stated above, collegiate and graduate instruction is given, leading to Bachelor's, Master's and Doctor's degrees.

Graduate instruction is adapted to the needed requirements of candidates for different degrees. Undergraduate or collegiate instruction is given in four-year, five-year, and six-year courses offered in the different divisions of the college, and jointly between divisions. Graduate and undergraduate courses are fully described in the college catalog, and include courses in agricultural education, agricultural engineering, animal husbandry, ceramics, chemical engineering, dairying, electrical engineering, farm crops and soils, farm management, forestry, home economics, horticulture, industrial science, mechanical engineering, mining engineering, structure design, and veterinary medicine.

NON-COLLEGIATE COURSE

These courses are offered especially for young men and women who have not completed the requirements for admission to collegiate courses. They include two-year courses in agriculture, trades and industries, and two quarter course in dairying, and two quarter course for herdsmen. Home makers.

SUMMER SESSION

The summer session is divided into two six-weeks periods in which some courses especially adapted to public school teachers are offered, including work in agriculture, home economics, manual training, industrial science, and vocational education, work for rural and grade teachers. Special attention is given to collegiate and graduate courses.

WINTER SHORT COURSES

These are given at different times on different subjects with one special week known as Short Course and Convention Week.

ENROLLMENT

Total attendance in 1923-1924 was 9,856, divided as follows: Collegiate agriculture, 1,062; non-collegiate agriculture, 339; collegiate engineering, 1,219; non-collegiate trades and industries, 214; collegiate home economics, 974; non-collegiate home economics, 80; industrial science, 306; veterinary medicine, 88; graduate college, 337; summer session, 2,144; music, 147; short courses, 2,946. Enrollment not including duplicates, 8,019.

AGRICULTURAL EXPERIMENT STATION

Charles Franklin Curtiss, B.Sc., D.S., Director, Ames.

The Iowa Agricultural Experiment Station was established in accordance with an act of congress, approved March 2, 1887, for the purpose of aiding "In

acquiring and diffusing among the people of the United States useful and practical information on subjects connected with agriculture, and to promote scientific investigation and experiments respecting the principles and application of agricultural science."

This station derives its support in part from the national government and in part from the state, as follows: For the year 1922-1923 from the national government, \$30,000.00, from the state \$250,000.00.

The work of the Agricultural Experiment Station now includes the following lines of investigation: Farm crops and soils, agricultural economics and farm management, animal husbandry, horticulture, and forestry, agricultural engineering, botany and plant pathology, dairying, entomology, chemistry, bacteriology, rural sociology, and genetics. The results of investigations and experiments along these lines are published in bulletins and circulars which are distributed free to all residents of the state who apply for them. For the year ending June 30, 1923, thirty-seven (37) different publications were issued, including nine regular bulletins, ten circulars, four research bulletins, nine soil survey reports, and one annual report. The total number of copies printed was 479,800. The total number of publications distributed during the year was 433,208.

ENGINEERING EXPERIMENT STATION

Including Good Roads Experimentation.

Anson Marston, C.E., Director, Ames.

The Engineering Experiment Station was established at the Iowa State College by the legislature of Iowa in 1904 to afford a service, through scientific investigations, evolution of new devices and methods, educational information on technical subjects and tests and analysis of materials; for the manufacturing and other engineering population and industries of Iowa; for the agricultural industries of the state in the solution of their engineering problems; for the urban and rural population of the state in the solution of the engineering problems of urban and rural life.

From the first the station has carried on original investigations along lines of vital interest to the people of Iowa, including drainage, sewerage and sewage disposal, water supply, roads and road traffic, pavements, bridges, clay products, concrete materials and other materials of construction, lighting, steam and electric power, engineering economics and others. The results have been published in more than seventy-three bulletins for free distribution. Any of these bulletins not out of print will be sent free upon request addressed to Director Anson Marston, Engineering Station, Ames, Iowa.

VETERINARY INVESTIGATIONS

C. H. Stange, Dean.

This work is being supported by special appropriation and under its provision diseases of animals which are as yet little understood and for which we have no satisfactory means of control are studied and the most practical means of solving their control or eradication are investigated.

EXTENSION WORK

R. A. Pearson, President.

The extension work of the Iowa State College of Agriculture and Mechanic Arts is divided into two branches—agricultural and home economics extension and engineering extension.

AGRICULTURAL AND HOME ECONOMICS EXTENSION

R. K. Bliss, Director.

The agricultural extension work was established permanently by enactment of the thirty-first general assembly. This act provided for the dissemination of information concerning agriculture and home economics.

The thirty-fifth general assembly passed an act which authorized the incorporation in each county of the state of an association for the advancement and improvement of agriculture and domestic science to define the powers and rights of such association and its members and to provide for appropriations by boards of supervisors. As amended by the thirty-eighth general assembly, farm bu-

reaus receiving county funds must be organized to co-operate with the U. S. Department of Agriculture and the Iowa State College of Agriculture and Mechanic Arts.

The thirty-sixth general assembly accepted the provisions of the Federal Smith-Lever Act passed by the congress of the United States in 1914 and providing federal aid for agricultural extension work in the state.

Extension work is now so organized that it reaches every community in the state.

ENGINEERING EXTENSIONS

D. C. Faber, Director.

The thirty-fifth general assembly of Iowa provided an appropriation for the establishment of trade school and engineering extension work. Short courses of instruction and technical institutes are conducted in industrial centers. Technical information is supplied municipalities and civic organizations. Bulletins of information are issued from time to time. The visual instruction service furnishes educational slides and films. Correspondence courses are offered in trade and industrial subjects.

STATE APIARIST

Appointed by the State Board of Education. Term at pleasure of board. Appropriation \$1,500 annually.

F. B. Paddock, of Ames, Story County.

By an act of the thirty-seventh general assembly of Iowa, the state board of education was authorized to appoint a state apiarist to work under the supervision of the director of agricultural extension and professor of entomology of Iowa State College. Previous to July 1, 1917, the duties of this office were carried by the inspector of bees, who was appointed by the governor.

STATE UNIVERSITY OF IOWA—IOWA CITY

ADMINISTRATION OFFICERS

Walter Albert Jessup, Ph. D., President.

Thomas Huston MacBride, Ph.D., LL.D., President Emeritus.

William Herbert Bates, Secretary.

William Judd McChesney, Financial Agent.

John Meeker Fisk, B.S. in E.E., Superintendent of Grounds and Buildings.

Elmer Almy Wilcox, B.A., Secretary of the University Senate.

Herbert Clifford Dorcas, M.A., University Examiner and Registrar.

Adelaide Lasheck Burge, B.A., Acting Dean of Women.

Robert Elmer Rienow, B.A., Dean of Men.

Morton Claire Mumma, Lieutenant Colonel, U. S. A., Commandant of the R. O. T. C.

Charles Heald Weller, Ph.D., University Editor, Director of School Journalism, Director of the Summer Session.

George Frederick Kay, Ph.D., Dean of the College of Liberal Arts.

Henry Craig Jones, B.A., S.J.D., LL.B., Dean of the College of Law.

Lee Wallace Dean, M.S., M.D., F.A.C.S., Dean of the College of Medicine.

Frank Thomas Breene, D.D.S., M.D., Dean of the College of Dentistry.

Wilber John Teeters, M.S., Ph.C., Dean of the College of Pharmacy.

Carl Emil Seashore, Ph.D., Dean of the Graduate College.

William Galt Raymond, C.E., LL.D., Eng.D., Dean of the College of Applied Science.

Paul Clifford Packer, Ph.D., Dean of the College of Education.

John Thomas McClintock, A.B., M.D., Junior Dean of the College of Medicine.

Edward Henry Laver, M.A., Director of the Extension Division.

Bird Thomas Baldwin, Ph.D., Dean of the Child Welfare Research Station.

Chester Arthur Phillips, Ph.D., Dean of the College of Commerce.

Philip Greeley Clapp, Ph.D., Director of the School of Music.

Josephine Creelman, R.N., Principal of the School of Nursing; Superintendent of Nurses.

Bert Wilmer Caldwell, A.B., M.D., Superintendent of the Hospitals.

Samuel Torrey Orton, M.A., M.D., Director of the Psychopathic Hospital.

ORGANIZATION

An act of congress, July 20, 1820, authorized the secretary of the treasury to set apart and reserve from sale of lands in the territory of Iowa funds for the use and support of a university to be established when Iowa should become a state. In 1846 Iowa was admitted to the Union with a constitution which provided that the general assembly should take measures to care for the lands granted and for the application of the income to support the university. In accordance with this provision the first general assembly on February 25, 1847, passed an act establishing and locating at Iowa City a state university. The capitol building and the land upon which it stood were donated to the university in view of the contemplated removal of the seat of government from Iowa City. Delay in removing the capitol prevented the opening of the institution until March, 1855. The organization of departments began in the same year. From 1858 to 1860, owing to the lack of funds, the normal department was the only one in operation, and the university was reorganized in 1860. The law department was established in 1868, the medical department in 1870, the dental department in 1882, the department of pharmacy in 1885, the graduate college in 1900, the college of applied science in 1905, the college of education in 1913, and the college of commerce in 1921. In the course of the evolution of the university the various departments became, and now are, colleges.

From 1847 to 1870, the management of the university was in the hands of trustees, elected throughout most of the period by the legislature. In 1870 the legislature substituted a board of regents consisting aside from ex-officio members, of one member from each congressional district. In 1909, pursuant to an act of the thirty-third general assembly, the control of the state university of Iowa, together with that of the Iowa state teachers' college and the Iowa state college of agriculture and mechanics art, passed into the hands of a state board of education.

The state university of Iowa is an integral part of the public school system of the state. As contemplated in its establishment, the work of the university is based upon the preparation afforded by the duly accredited high schools of the state, whose students are admitted to the undergraduate and professional courses upon the presentation of the proper certificates—except in the colleges of medicine and law, which require two years, and the college of dentistry which requires one year of collegiate work in preparation. The state, through the university, undertakes to furnish instruction in the various branches requisite for an education in the liberal arts, law, dentistry, pharmacy, fine arts, nursing, commerce, journalism, etc. It also aims to encourage research work in all departments.

The university embraces the following:

Graduate College	College of Commerce
College of Liberal Arts	School of Journalism
College of Law	School of Nursing
College of Medicine	School of Public Health Nursing
College of Dentistry	School of Music
College of Pharmacy	Child Welfare Research Station
College of Applied Science	Summer Session
College of Education	Extension Division

The Graduate College unites the university's equipment for advanced study and research, its courses beginning where the courses in the other colleges end. It offers work leading to the degrees of M.A., M.S., and Ph.D.

The College of Liberal Arts is the center around which the university has grown. It offers upwards of six hundred liberal and vocational courses in the arts and sciences, these courses leading to the degree of B.A. or B.S., the latter only in connection with combined courses in liberal arts and professional studies.

The College of Law offers a course of three years leading to the degree of LL.B. For admission two years of study in a liberal arts college are required.

The College of Medicine offers a course of four years leading to the degree

of M.D. The college is recognized by the American Medical Association in "Class A." Two years of liberal arts study are required for admission.

The College of Dentistry offers a course of four years leading to the degree of D.D.S. The college is recognized by the Dental Faculties Association of American Universities in "Class A." One year of liberal arts study is required for admission.

The College of Pharmacy offers a two years' course leading to the degree of Ph.G.; a three years' course leading to the degree of Ph.C.; and a four years' course leading to the degree of B.S. in Pharmacy.

The College of Applied Science offers courses in civil, sanitary, mechanical, electrical, chemical, and general engineering. These are each of four years and lead to the degree of B.E. Five-year and six-year courses are also arranged. Advanced degrees are given in C.E., M.E., etc.

The College of Education unites the various faculties of the university for the training of teachers, with special reference to administrative work and the higher positions. Its courses lead to the degree of B.S. in School Supervision.

The College of Commerce offers courses leading to the degree of B.S. in Commerce.

The School of Nursing is conducted in the university hospitals under the college of medicine, and affords a scientific and practical training in nursing.

The School of Public Health Nursing is organized under the college of medicine and includes also work in the college of liberal arts and the graduate college.

The School of Music is a part of the college of liberal arts. It offers courses in piano, voice, pipe organ, violin, band instruments, and in the history and theory of music, leading to the degrees of B.A. and B.M.

The School of Journalism provides a course leading to the B.A. degree and a special certificate.

The Summer Session of two terms, one of six, the other of five weeks, is a regular session of the university. The session also includes the Iowa Lakeside Laboratory and the School for Library Training.

"Combined Courses" in Liberal Arts and professional studies permit the attainment in a shortened period of the double degrees of B.S., or B.A. and M.D.; B.A. and LL.B.; B.S. and D.D.S.; B.S. and B.E.; and D.D.S. and M.D.

Attendance at the university in 1923-24 was 7,423, divided as follows:

Campus	Men	Women	Total
Graduate College	663	497	1160
College of Liberal Arts.....	2051	2091	4142
College of Commerce	226	18	244
College of Law	208	5	213
College of Medicine	376	9	385
College of Dentistry.....	223	1	224
College of Pharmacy	119	11	130
College of Applied Science	351	1	352
School of Nursing	282	282
School of Music	53	228	281
Library Training	42	42
	<hr/>	<hr/>	<hr/>
	4270	3185	7455
Duplicates	258	245	493
	<hr/>	<hr/>	<hr/>
	4012	2940	6952
Non-campus			
Graduate College	75	26	101
College of Liberal Arts	296	423	719
	<hr/>	<hr/>	<hr/>
	371	449	820
Duplicates	2	..	2
	<hr/>	<hr/>	<hr/>
	369	449	818

Grand total, campus and non-campus.....	4381	3389	7770
Duplicates	172	175	347
Net total	4209	2984	7423

Total income for 1923-24, \$5,421,310.10. Total value of university property, \$8,440,271.10. Academic year, 1924-5, begins September 22d, 1924-5, and ends August 28.

The staff of administration and instruction for the year 1924-25 includes about 700 members.

IOWA STATE TEACHERS COLLEGE—CEDAR FALLS

ADMINISTRATIVE OFFICERS, ADDRESS, CEDAR FALLS

President—HOMER H. SEERLEY, M.A., LL.D.

Business Secretary—BENJAMIN BOARDMAN, Ph.B.

Executive Secretary—ANNA R. WILD.

Treasurer—ROGER LEAVITT.

Registrar and Examiner—CHARLES C. CORY, B.S.

Director of Extension—IRVING H. HART, B.A.

Superintendent of Buildings and Grounds—JAMES E. ROBINSON.

Dean of Women—MRS. MARION MCFARLAND WALKER, B.A.

Adviser of Men—LESLIE I. REED, M.A.

Librarian—ANNE STUART DUNCAN, B.L.

Health Service—DR. F. N. MEAD.

Head of Bartlett Hall—MARY E. HAIGHT.

This institution was founded in 1876 as a school for the instruction and training of teachers for the public schools. It used the title of Iowa State Normal School from 1876 to 1909 and since that time the title Iowa State Teachers College was authorized by an act of the general assembly. It is a college in its standards as to graduating with a degree from its course, though it admits and instructs teachers and grants diplomas of special varieties for all classes of teachers, rural and elementary, needed by the public schools. For admission to college courses, graduation from an accredited high school is required. For admission to sub-collegiate courses and rural teachers work an elementary education is required.

The institution is organized to give teacher education and training and does not undertake any other kind of educational work. Its courses are planned to give efficiency and capability to the students as workers in public schools. Its field of service grants preparation to superintendents, high school teachers, to elementary and primary teachers, and to all kinds of special teachers now demanded by the public schools of the state. Its plan is that of a vocational school and everything that is done has a bearing upon the training of young men and women for service in the system of public education maintained in the state. Its degree graduates are admitted without conditions to the graduate schools of the universities and its alumni hold important positions in public service in every state where they are employed. Its diplomas are Bachelor of Arts in Education, with great variety of majors such as Language, Mathematics, Science, Art, Physical Education, Athletics, and special lines of training such as Primary Teaching, Music Teaching, etc., Special Teacher Diplomas such as Primary, Junior College Kindergarten, Art, Public School Music, Manual Arts, Home Economics, Commercial, Rural Education and Rural Teacher. In addition music teachers are granted diplomas for piano, organ, violin and voice.

The college year is divided into four quarters of twelve weeks each and a class graduates at the end of each quarter, thus giving much flexibility to the courses and a superior opportunity for candidates for graduation in their practice in teaching in the training schools. The training schools are located on the campus—all grades being organized from the kindergarten to the senior in the high school—in the school buildings at Cherokee and East Waterloo city schools and in consolidated schools at Jesup and Hudson and in rural schools in Black Hawk county. The expense of this organization gives unusual opportunities for practical development and for the acquiring of capability in instruc-

tion. Students are able to be admitted at the opening of each quarter and by continued attendance can complete a four-year college course in three calendar years.

The enrollment of students and training schools in 1923-24 was as follows: college graduates, 63; college course students, 1,173; two and three-year diploma course students, 2,445; special students, 61; sub-collegiate and rural teacher students, 905; special music students, 37; extension summer school students, 1924, 1,751; visitor students, 52. Total enrolled in institution, 7,337. Training schools; campus high schools and grades, 449; Cherokee, 150; East Waterloo, 110; West Waterloo, 35; Jesup, 35; Hudson, 35; Mason City, 110; rural schools, 80; consolidated schools, 620. Total pupils, 1,554.

The extension service consists of Saturday classes meeting in the several counties of the state, receiving all day instruction in the subjects and topics approved by the county superintendent and continuing from month to month and from year to year for the improvement in scholarship and methods of the teachers in service. In 1923-24 there were 13,707 teachers enrolled in the study center classes. Credit extension classes are organized in the cities and towns where sufficient students can be secured for one class in a college subject. In 1923-24, 545 were so enrolled as students.

The value of the permanent improvements and equipments is estimated to be \$1,500,000. The annual report, granted by the state in 1921-22, was \$683,000.00. The income from all other sources such as laboratory fees, hospital fees, student tuitions, etc., is \$215,000.00.

FACULTY 1924-25—OFFICERS OF ADMINISTRATION

Homer H. Seerley, M.A., LL.D., President.
 Charles S. Cory, B.E., Registrar and Examiner.
 Irving H. Hart, B.A., Director of Extension.
 Mrs. Marion McFarland Walker, B.A., Dean of Women.
 Leslie I. Reed, M.A., Adviser of Men.
 Anne Stuart Duncan, B.L., Librarian.

HEAD PROFESSORS

G. W. Walters, M.A., Education.
 S. A. Lynch, M.A., English.
 Frank Ivan Merchant, Ph.D., Latin and Greek.
 John B. Knoepfler, German.
 Ingebrigt Lillehei, Ph.D., Romance Languages.
 Ira S. Condit, M.A., Mathematics.
 Louis Begeman, Ph.D., Physics and Chemistry.
 Emmet J. Cable, Ph.D., Natural Science.
 Merle R. Thompson, Ph.D., Social Science.
 Charles A. Fullerton, M.D., Music.
 Edward F. Kurtz, Orchestral Music.
 Frank N. Mead, M.D., Physical Education.
 Charles H. Bailey, B.S., Arts and Manual Arts.
 Anna Lee Leggett, M.A., Home Economics.
 Eva May Luse, M.A., Teaching.
 Macy Campbell, B.A., Rural Education.
 D. Sands Wright, M.A., Senior Professor, Religious Education.

IOWA SCHOOL FOR THE BLIND—VINTON

Superintendent, Francis Eber Palmer; physician, J. E. Luckey, M.D.; and visiting ophthalmic surgeon, L. W. Dean, M.D., state university.

The aim and purpose of the Iowa College for the Blind is purely educational. The course of study includes not only the subjects required for admission to the colleges and the university of the state, but also subjects that aim to prepare our students for some of the occupations in which it has been demonstrated that the blind are usually successful. After a pupil of this school reaches the high school department, he is given some latitude in the choice of courses of study, and in the making of his choice he always has the guid-

ance and advice of teachers and matrons. However, the courses are so arranged that a student who chooses one course, say one of the vocational courses of study, has the benefit of subjects in other courses. In fact, both literary and industrial work is required of all students.

In the music department, students are given the opportunity for thorough training in piano, violin, organ and voice; and in order to graduate from this department pupils must satisfactorily complete courses in harmony, harmonic analysis, musical history and staff notation, besides having as his major either piano, organ, voice or violin, requiring at least two hours practice a day. In addition to the major work, the student must take minor work along some other line offered in the department.

In the industrial department the girls are given work as follows: sewing, cooking, crocheting, tatting, hammock-making, basket weaving, rug and carpet weaving, both plain and art, and chair caning. The boys are given work as follows: broom-making, chair caning, rug and carpet weaving both plain and art, hammock-making, and piano tuning.

In the commercial department all students in the seventh and eighth grades are required to take typewriting; two years of typewriting are also offered in the high school department. In the high school department this is combined with dictaphone practice.

There is a well equipped hospital in connection with the school where a trained nurse is on duty during the entire time that the students are in attendance. Three or four times a year an eye specialist from the State University Hospital visits the College for the Blind for the purpose of examining the pupils and giving such advice and aid as he finds needful. The college physician visits the school as often as needed on account of sickness. Thus the health of all pupils is well guarded.

During the past year a dental room was fully equipped and each student is given careful dental attention by one of the local dentists. The teeth of each pupil are carefully examined and any needed work is done free of charge. Dr. Kelly has conducted the clinics during the past year.

A well equipped gymnasium is another asset to the work that the school is trying to do for the blind boys and girls of the state. Here all pupils, unless excused by the college physician, have at least an hour of gymnasium work each day, under a competent director.

Board and room and tuition are free to all boys and girls of the state who are eligible, and, where necessary, clothes also are furnished. The blind or those whose eyesight is so defective as to make work in the public schools impracticable, and who are of suitable age and capacity, that is between the ages of seven and twenty-one years are eligible. Others are sometimes admitted on the approval of the board of education. Boys and girls who are decidedly sub-normal are not admitted.

The school year begins the first Wednesday of September and closes the first week of May.

IOWA SCHOOL FOR THE DEAF—COUNCIL BLUFFS

Superintendent, Elbert A. Gruver; physician, McM. Hanchett, M.D.; steward, John F. Schultz, and matron, Rosa Lorenz.

HISTORICAL

The Iowa School for the Deaf was founded in 1885 in answer to the demand that the deaf children of the state be given the same opportunity for an education that was provided for those who could hear. Because such deaf children are fewer and very much scattered, as well as to secure better grading, it was found more economical to get them together and provide board as well as tuition. The school was first located at Iowa City and later moved to Council Bluffs. In 1902 fire completely destroyed the main building. A new modern, fireproof structure has arisen in its place where sufficient room is provided for 300 pupils. A separate building to accommodate 45 of the younger pupils is also provided.

The school is under the supervision of the State Board of Education, which has under its management the five educational institutions of the state and consists of a group of modern, fireproof buildings situated just outside of Council Bluffs at the foot of the bluffs which parallel the Missouri river. Water is supplied by several wells. The buildings are high enough on the bluffs to afford good drainage and insure health. In connection with the school is a farm of 210 acres.

CHARACTER AND OBJECT

The school is just what its name implies and is not a home, hospital nor an asylum, and feeble-minded children will not be retained. The school is not a place of detention and the care bestowed is what would naturally be exercised over a number of pupils in a boarding school. Pupils are free to come and go, subject of course to reasonable regulations. The object of the school is to provide a thorough education for children who are too deaf to be properly instructed in the public schools of the state. Its aim is to train such children to become useful citizens.

METHODS OF INSTRUCTION

Upon admission each pupil is placed under oral instruction and his education continues under that method throughout the course, unless it be found impossible for him to master speech and lip-reading, in which case he is placed in a special class. Mental development, the acquisition of the English language and general knowledge are the chief aims of the instruction.

The course of instruction includes the branches commonly taught in the public schools of the state. The entire course covers a period of twelve years. Pupils who have the necessary ability are encouraged to prepare for college. The school is one of the approved schools whose graduates are admitted to Gallaudet College under the certificate plan.

The school day is divided into two periods, pupils being in the intellectual department on each day (except Saturday and Sunday) from 8 a. m. to 12:45 p. m., and in the industrial departments from 2:15 to 4:30 with a session in the industrial schools on Saturday from 9 to 11 a. m.

A gymnasium provides means of physical exercise for both boys and girls. The boys maintain football, basket ball and base ball teams, each in its season, providing for plenty of outdoor recreation. The girls also have gymnasium training and maintain basket ball teams, while the tennis club furnishes additional sport for both sexes.

The school is non-sectarian in character, but moral and religious instruction is provided, the nature of the instruction being general, such as is accepted by all churches and creeds. The pupils are allowed to attend the places of worship in the city designated by their parents.

INDUSTRIAL TRAINING

Vocational training is also provided and instruction given in the following: Printing, sign painting, carpentry, shoemaking, bookbinding, gardening and baking to the boys; sewing, dressmaking, embroidery, weaving, cooking and domestic science to the girls.

TERMS OF ADMISSION

Children 5 years of age and upward may be received from any part of the state and persons over 21 up to 35 are admitted under special conditions. All are educated in the school at the expense of the state. Tuition, board, lodging and medical attendance, including nursing, in ordinary sickness, are provided by the school. Stationery and necessary school books are also furnished.

In case parents are unable to provide railroad fare and other expenses, provision is made to secure such support from the county.

The regular time of admission is at the commencement of the term, which is about the middle of September. Upon application, new pupils will be received at other times. The summer vacation begins about the middle of June and extends to about the middle of September. A recess is given at Christmas. Special exercises and change of program characterize the celebration of the legal holidays during the school term.

STATE COMMISSIONERS AND OFFICERS

IOWA STATE HIGHWAY COMMISSION

COMMISSIONERS

J. W. Holden, Scranton, Iowa, chairman; William Collinson, Chariton, Iowa; Dean Anson Marston, Iowa State College, Ames, Iowa.

By the act of the thirty-fifth general assembly, creating the highway commission, the Dean of Engineering of the Iowa State College is ex-officio a member of the commission. The other two members are appointed from different political parties for a term of four years and receive as compensation \$10.00 per day not to exceed two hundred days per year. The ex-officio member of the commission receives no additional compensation. All members receive actual traveling expenses.

The highway commission was first established in Iowa under chapter 105, acts of the thirtieth general assembly, which constituted the Iowa State College as an institution to act as the highway commission for the state. From 1904 to 1913 the work was carried on under this law.

The thirty-fifth general assembly reorganized the entire system of road administration in the state and created a commission of three men as outlined above. The office of the commission is located at Ames, Iowa, and the duties prescribed by the law are such that an extensive organization is necessary.

Under the law as amended by the general assembly from time to time the commission is charged, with many other duties, with the duty of making all road surveys, preparing all road and bridge specifications, etc. By act of the forty-first general assembly the commission, on November 1, 1925, takes complete control of the maintenance of the primary road system. Beginning July 1, 1925, the commission has to its credit a primary road development fund of about \$4,000,000 a year to be used on any portion of the primary road system as may be deemed best by the commission.

EXECUTIVE DEPARTMENT

Position	Name	Birthplace	Annual Salary
Chief engineer	F. R. White	Iowa	\$ 7,500
Consulting road engineer	T. R. Agg	Iowa	1,000
Consulting bridge engineer	A. H. Fuller	Pennsylvania	1,500
Secretary	May Vanderlinden	Iowa	1,680

NOTE: Compensation of employes of the highway commission is fixed by the commission.

DEPARTMENT OF PURCHASES AND ACCOUNTS

Auditor	C. R. Jones	Iowa	3,900
File clerk	Grace Baustian	Iowa	1,380
Stenographer	Mrs. Clarice Harper	Iowa	1,320
Bulletin editor	J. W. Eichinger	Illinois	2,800
Stenographer	Grayce Johnson	Illinois	1,080
Blue print clerk	Mose Dressler	Iowa	1,800
Assistant blue print clerk	M. C. Severson	Iowa	1,200
Store room clerk	L. H. Doggett	Iowa	1,000
Stenographer	Anna S. Lynch	Iowa	600
Stenographer	Leo Thompson	Iowa	600

ACCOUNTING DIVISION

Chief clerk	E. T. Burk	Louisiana	2,700
Audit clerk	C. W. Ott	Illinois	2,160
Audit clerk	E. D. Shivers	Iowa	1,660
Audit clerk	E. W. Hanna	Iowa	1,580
Audit clerk	W. L. Gardner	Iowa	1,580
Clerk	Ray Seymour	Iowa	900
Clerk	B. Edith Clark	Iowa	1,320
Clerk	J. R. Harrison	Iowa	2,200

ACCOUNTING DIVISION—Continued

Position	Name	Birthplace	Annual Salary
Bookkeeper	D. C. McNell	Iowa	2,040
Assistant bookkeeper	F. G. Nelson	Iowa	1,440
Assistant bookkeeper	J. Edward Judge	Iowa	1,260
Record clerk	Nelly Maroney	Iowa	1,440
Stenographer	Edna M. Janssen	Iowa	1,140
Stenographer	Doris M. Akin	Iowa	900
Stenographer	Mildred Porter	Iowa	900
Stenographer	Laura B. Nelson	Iowa	900
Stenographer	Mona Griffith	Iowa	840
Stenographer	Dorothy B. Duvall	Iowa	840

DEPARTMENT OF ROAD DESIGN

Engineer of road design	W. E. Jones	South Dakota	4,500
Asst. engineer of road design	E. R. Meredith	Pennsylvania	3,200
Road designer	Robert McCormick	Iowa	2,700
Road designer	F. C. Schneider	Iowa	2,700
Road designer	H. S. Leicht	Kansas	2,700
Road draftsman	Carl Albaugh	Iowa	2,300
Road draftsman	C. E. Leonard	Iowa	1,200

DRAFTING DIVISION

Chief draftsman	W. T. Ide	Massachusetts	2,600
Draftswoman	Violet Roberson	Iowa	1,500
Draftswoman	Belle Courtney	Iowa	1,500
Draftswoman	Lena Alt	Iowa	1,500
Draftswoman	Ruth Steglitz	Iowa	1,880
Draftswoman	Mrs. J. D. Kaser	Iowa	1,320
Draftswoman	Enid Rustin	Iowa	1,200
Draftswoman	Eloise Waite	Iowa	1,080
Draftswoman	Edna Unger	Iowa	1,080
Draftswoman	Evelyn Compton	Iowa	960
Tracer	Louise Carstensen	Iowa	960

DEPARTMENT OF ROAD ADMINISTRATION

Asst. engineer of road administration and state roads	M. L. Hutton	Iowa	3,500
Road recorder	Anne Vanderlinden	Iowa	1,800

CONSTRUCTION DEPARTMENT

Assistant chief engineer	F. H. Mann	Illinois	4,800
Chief inspector	H. K. Davis	Iowa	3,300
General inspector	G. S. Foster	Iowa	3,300
Right-of-way engineer	H. O. Hickok	New York	3,100
Right-of-way draftsman	W. P. Nichols	New York	2,700
Stenographer	Mrs. Leila Vanderlinden	Iowa	1,380
Supt. of mech. equipment	R. W. Clyde	Iowa	3,000
Repair shop foreman	Chas. Kinderman	Germany	2,800
Storekeeper	F. E. Been	Missouri	1,800
Clerk	Earl Enke	Iowa	1,800
Watchman	Geo. P. Hayworth	Iowa	1,200

CONSERVATION WORK

Resident engineer	Roy M. Young	Nebraska	2,400
Rodman	Ralph Broadston	Iowa	1,200

DIVISION OF OFFICE BUILDINGS AND GROUNDS

Day janitor	Joseph Hines	Iowa	1,320
Night janitor	A. Paggett	Missouri	1,320

ORGANIZATION OF HIGHWAY COMMISSION—CONTINUED

MAINTENANCE DEPARTMENT

Position	Name	Birthplace	Annual Salary
Maintenance engineer.....	W. H. Root.....	Iowa.....	4,500
Asst. maintenance engineer.....	T. R. Perry.....	California.....	3,200

BRIDGE DEPARTMENT

Bridge engineer.....	J. H. Ames.....	Iowa.....	4,500
Asst. bridge engineer.....	E. W. Blumenschein.....	Illinois.....	3,500
Chief bridge engineer.....	W. N. Adams.....	Iowa.....	3,000
Bridge designer.....	R. E. Braun.....	Nebraska.....	2,600
Bridge designer.....	C. H. Cook.....	Iowa.....	2,500
Bridge designer.....	L. J. Wallis.....	Iowa.....	2,400
Bridge designer.....	J. E. Hilland.....	Iowa.....	2,400
Bridge designer.....	Hubert Schmidt.....	South Dakota.....	2,400
Bridge designer.....	R. J. De La Hunt.....	Minnesota.....	2,400
Bridge designer.....	Paul Barnard.....	Iowa.....	2,400
Bridge designer.....	E. A. Hansen.....	Norway.....	2,000
Bridge designer.....	H. W. Schneider.....	Iowa.....	1,800
Railroad crossing engineer.....	Harry Bowman.....	Ohio.....	2,600
Record clerk.....	F. B. Howell.....	Iowa.....	1,800

DEPARTMENT OF MATERIALS AND TESTS

Engineer of materials and tests.....	R. W. Crum.....	Illinois.....	4,500
Asst. engineer of materials and tests.....	Bert Myers.....	Iowa.....	3,200
Stenographer.....	Verna Knutson.....	Iowa.....	1,200

MATERIAL RESOURCE DIVISION

Research assistant.....	Mark Morris.....	Iowa.....	2,700
-------------------------	------------------	-----------	-------

DES MOINES LABORATORY

Laboratory chief.....	Vere Ewing.....	Iowa.....	2,500
Asst. Laboratory chief.....	M. D. Wickware.....	Iowa.....	2,100
Laboratory assistant.....	J. R. Clements.....	Iowa.....	1,680
Laboratory assistant.....	Mark Critz.....	Iowa.....	1,500
Laboratory assistant.....	M. L. Joy.....	Iowa.....	1,500
Laboratory assistant.....	Sivert Larsen.....	Iowa.....	1,200

MASON CITY LABORATORY

Laboratory chief.....	B. L. Bowling.....	Illinois.....	2,500
Laboratory assistant.....	Charles La Roe.....	Iowa.....	1,500
Laboratory assistant.....	Boyd T. Ellis.....	Iowa.....	1,200
Laboratory assistant.....	Kingsley Rogers.....	Iowa.....	1,140
Laboratory assistant.....	H. W. Vogel.....	Iowa.....	1,080

FORT DODGE LABORATORY

Inspector.....	R. A. Breitungross.....	Iowa.....	2,300
Laboratory assistant.....	W. F. Rouser.....	Iowa.....	1,200

AMES LABORATORY

Laboratory chief.....	Paul F. Critz.....	Iowa.....	2,500
Asst. Laboratory chief.....	J. D. Kaser.....	Iowa.....	1,740
Chemist.....	E. A. Christopherson.....	Iowa.....	2,100
Laboratory assistant.....	Karl Lee.....	Iowa.....	1,580
Laboratory assistant.....	Howard Hughes.....	Iowa.....	1,200
Laboratory assistant.....	D. C. Hansen.....	Iowa.....	1,200
Laboratory assistant.....	John Hamilton.....	Iowa.....	1,080
Laboratory assistant.....	Eugene Nelson.....	Iowa.....	1,080

AMES LABORATORY—Continued

Position	Name	Birthplace	Annual Salary
Laboratory assistant.....	James Poage.....	Iowa.....	1,080
Laboratory assistant.....	G. K. Neal.....	Iowa.....	1,080
Material inspector.....	L. G. Banner.....	North Carolina.....	1,800
Inspector.....	Clyde Mason.....	Iowa.....	2,500
Inspector.....	E. M. Ward.....	Iowa.....	1,820
Inspector.....	L. M. Clausen.....	Iowa.....	1,620
Inspector.....	F. J. Morgan.....	Iowa.....	1,560

District No. 1

District engineer.....	W. F. Beard.....	Iowa.....	3,500
Asst. district engineer.....	L. L. Clement.....	Minnesota.....	2,900
Stenographer.....	Marian Mills.....	Iowa.....	1,200
Resident engineer.....	C. L. Gleason.....	Iowa.....	2,600
Resident engineer.....	L. G. Krull.....	Iowa.....	2,600
Resident engineer.....	F. K. Preston.....	Iowa.....	2,500
Acting resident engineer.....	E. H. Williams.....	Iowa.....	2,100
Inspector.....	J. B. Durham.....	Illinois.....	2,100
Inspector.....	J. A. Karr.....	Iowa.....	2,100
Inspector.....	C. H. Stout.....	Iowa.....	2,100
Inspector.....	A. Reichstein.....	Iowa.....	2,000
Inspector.....	O. S. Meyers.....	Iowa.....	1,980
Inspector.....	C. G. Laing.....	Iowa.....	1,740
Inspector.....	W. McCrory.....	Iowa.....	1,680
Inspector.....	K. P. Ferrell.....	Iowa.....	1,680
Inspector.....	L. L. Lawton.....	Iowa.....	1,500
Instrumentman.....	D. F. Raver.....	Iowa.....	1,980
Instrumentman.....	J. G. McFadden.....	Iowa.....	1,920
Rodman.....	L. D. Raver.....	Iowa.....	1,200
Rodman.....	E. A. Coburn.....	Iowa.....	1,200
Rodman.....	J. J. Sempel.....	Iowa.....	1,200
Rodman.....	L. O. Dorrian.....	Iowa.....	1,080
Rodman.....	M. K. Dick.....	Iowa.....	1,080
Rodman.....	M. A. Parish.....	Iowa.....	1,080
Rodman.....	P. S. Wise.....	Iowa.....	1,080

District No. 2

District engineer.....	R. R. Zack.....	Nebraska.....	3,500
Office engineer.....	H. J. Kassel.....	Iowa.....	2,100
Stenographer.....	Beatrice Doyle.....	Iowa.....	960
Acting resident engineer.....	H. F. Willson.....	Iowa.....	2,700
Instrumentman.....	O. W. Zack.....	Nebraska.....	1,920
Instrumentman.....	A. G. Hart.....	Iowa.....	1,620
Rodman.....	Harry La Bounty.....	Iowa.....	960

District No. 3

District engineer.....	E. W. Dunn.....	South Dakota.....	3,500
Asst. district engineer.....	E. Capel.....	Iowa.....	2,800
Stenographer.....	Edna Eckert.....	Iowa.....	1,320
Resident engineer.....	S. A. Schackle.....	Ohio.....	3,000
Resident engineer.....	Eugene Cook.....	Ohio.....	2,500
Resident engineer.....	W. G. White.....	Iowa.....	2,400
Resident engineer.....	M. B. Starr.....	Minnesota.....	2,200
Inspector.....	R. C. Fye.....	Illinois.....	2,400
Inspector.....	L. W. Wood.....	Iowa.....	2,200
Inspector.....	R. H. Sumner.....	Iowa.....	2,000
Inspector.....	Geo. Haenn.....	Iowa.....	1,800
Inspector.....	Dick Van Gorp.....	Iowa.....	1,680
Inspector.....	G. G. Young.....	Iowa.....	1,080
Inspector.....	D. M. Norton.....	Iowa.....	1,080
Instrumentman.....	T. R. Clark.....	Iowa.....	1,800
Instrumentman.....	G. R. Henley.....	Iowa.....	1,800
Instrumentman.....	W. F. Carlson.....	Kansas.....	1,800
Instrumentman.....	R. A. Beckett.....	Iowa.....	1,740
Rodman.....	R. C. Baustian.....	Iowa.....	1,200
Rodman.....	W. G. Munro.....	Iowa.....	1,200
Rodman.....	W. W. Lorenzen.....	Iowa.....	1,200
Rodman.....	F. H. Cooper.....	Iowa.....	1,080
Rodman.....	F. L. Stewart.....	Iowa.....	1,080
Rodman.....	I. R. Kintigh.....	Iowa.....	960

ORGANIZATION OF HIGHWAY COMMISSION—CONTINUED

District No. 3—Continued

Position	Name	Birthplace	Annual Salary
Rodman	H. Abrendsen	Iowa	900
Rodman	R. E. Bentley	Iowa	900
Rodman	Art Levins	Iowa	900

District No. 4

District engineer	L. M. Martin	Iowa	3,500
Asst. district engineer	O. D. Weller	Iowa	2,800
Stenographer	Leon Kringel	Iowa	1,200
Resident engineer	J. B. Butter	Nebraska	2,500
Resident engineer	L. B. Stephenson	Iowa	2,500
Resident engineer	P. O. Brown	Iowa	2,400
Chief of party	L. E. Clayton	Nebraska	2,400
Inspector	D. E. McFall	Iowa	1,500
Inspector	George Nelson	Iowa	1,500
Instrumentman	Guy F. Canon	Iowa	1,900
Instrumentman	J. R. Gibson	Iowa	1,800
Instrumentman	C. P. Lechner	Iowa	1,800
Instrumentman	W. K. Chantry	Iowa	1,600
Instrumentman	S. B. Eapa	Iowa	1,600
Instrumentman	W. J. McCosh	Iowa	1,600
Instrumentman	F. B. Lechner	Iowa	1,500
Acting instrumentman	D. B. Wymore	Iowa	1,440
Rodman	E. C. Maffitt	Iowa	1,200
Rodman	Henry O'Dougherty	Iowa	1,200
Rodman	J. A. Wymore	Iowa	1,200
Rodman	E. V. John	Iowa	1,200
Rodman	H. J. Hindman	Iowa	1,200
Rodman	W. H. Williams	Iowa	1,000
Rodman	E. C. Saemisch	Iowa	1,000
Rodman	Maurice Cruise	Iowa	1,000
Rodman	Virgil Butler	Iowa	1,000
Rodman	H. F. Porter	Iowa	1,000
Rodman	Merle Wilson	Iowa	1,000

District No. 5

District engineer	J. S. Morrison	Iowa	3,500
Asst. district engineer	W. J. Smith	Iowa	2,800
Stenographer	F. B. Streepy	Iowa	900
Resident engineer	Don L. Teal	South Dakota	2,600
Resident engineer	Geo. H. Mack	Nebraska	2,500
Resident engineer	E. E. Nelson	Iowa	2,400
Resident engineer	R. W. Merritt	Minnesota	2,400
Inspector	C. R. Durland	South Dakota	1,800
Instrumentman	W. G. Ebert	Iowa	1,800
Instrumentman	W. G. Jones	Minnesota	1,800
Instrumentman	G. L. Christiansen	Iowa	1,600
Instrumentman	P. G. Osterholm	Iowa	1,600
Rodman	E. D. Davis	Iowa	1,200
Rodman	Ned De Hart	Iowa	1,200
Rodman	C. H. Parker	Iowa	1,200
Rodman	Le Roy Alvine	Iowa	900
Rodman	E. C. Bird	Iowa	900
Rodman	H. E. Brown	Iowa	900
Rodman	L. B. Walker	Iowa	900

District No. 6

District engineer	W. M. Lee	Iowa	3,500
Asst. district engineer	C. R. Livingston	Iowa	3,000
Stenographer	Helen L. Richards	Iowa	1,200
Resident engineer	F. W. Shive	Texas	2,800
Resident engineer	H. E. Horner	Wisconsin	2,200
Inspector	W. P. Lindaner	Kansas	2,300
Inspector	A. F. Paul	Iowa	2,100
Inspector	Ray Amos	Iowa	2,000
Inspector	H. H. Zimmerman	Illinois	1,900
Inspector	R. M. Combs	Iowa	1,800
Inspector	J. E. Taylor	Iowa	1,740
Inspector	W. A. Davis	Iowa	1,600
Inspector	W. E. Pugsley	Iowa	1,600
Inspector	G. A. Weise	Iowa	1,140
Instrumentman	Paul Winfrey	Iowa	2,040

District No. 6—Continued

Position	Name	Birthplace	Annual Salary
Instrumentman	R. O. Zimmerling	Illinois	1,860
Rodman	Paul Cogan	Iowa	1,200
Rodman	Clarence Healless	Iowa	1,140
Rodman	Edmund Brick	Iowa	1,140
Rodman	John Vernon	Iowa	1,140
Rodman	W. H. Naber	Iowa	1,080
Rodman	F. G. Baker	Iowa	1,080
Rodman	Alfred Snyder	Iowa	1,020
Rodman	J. J. Ruefer	Iowa	1,020

District No. 7

District engineer	J. A. Paulsen	Iowa	3,500
Asst. district engineer	I. E. Goodrich	Iowa	2,800
Resident engineer	A. F. Miller	Iowa	2,700
Resident engineer	Otto Sjolander	Sweden	2,600
Inspector	O. L. Huffman	Illinois	2,500
Inspector	A. E. Bartell	Kansas	2,400
Inspector	S. E. Sime		2,400
Inspector	Robert Elderton	Pennsylvania	2,100
Inspector	F. J. Michel	Iowa	1,920
Inspector	H. W. Groth	Iowa	1,800
Inspector	E. P. McCoy	Iowa	1,560
Instrumentman	F. B. Thillen	Iowa	1,800
Instrumentman	C. W. Baldwin	Iowa	1,800
Instrumentman	A. A. Lyons	Iowa	1,800
Instrumentman	H. L. Lyons	Iowa	1,740
Instrumentman	E. D. Talley	Iowa	1,620
Instrumentman	E. B. Ludlow	Indiana	1,500
Rodman	C. J. Cavanaugh	Iowa	1,080
Rodman	C. M. Morgan	Iowa	1,080
Rodman	P. M. Elliot	Iowa	1,080
Rodman	J. F. Kibby	Iowa	1,020
Rodman	J. W. Howe	Iowa	1,020
Rodman	O. J. Weepie	Iowa	1,020
Rodman	Earl Matthews	Iowa	1,020
Rodman	E. M. Tarbell	Iowa	1,020
Rodman	G. W. Hageman	Iowa	960
Rodman	M. E. Griffin	Iowa	960
Rodman	S. W. Griffin	Iowa	960
Rodman	Sam Boots, Jr.	Iowa	900
Rodman	Grattan O'Brien	Iowa	900
Rodman	O. H. Dean	Iowa	900

District No. 8

District engineer	A. A. Baustian	Iowa	3,200
Asst. district engineer	R. L. Hufford	Iowa	2,800
Stenographer	Josephine Whelan	Iowa	1,020
Resident engineer	M. E. Johnson	Minnesota	2,500
Inspector	H. R. Gayke	Iowa	1,920

District No. 9

District engineer	W. O. Price	Wisconsin	3,500
Asst. district engineer	V. G. Gould	Iowa	2,650
Stenographer	Dorothy A. Byers	Iowa	1,080
Resident engineer	E. A. Zack	Nebraska	2,500
Resident engineer	C. H. Ford	Iowa	2,400
Resident engineer	C. R. Bentz	Nebraska	2,400
Instrumentman	C. V. Bair	Iowa	2,100
Instrumentman	Milton Coonam	Iowa	1,800
Instrumentman	M. L. Clement	Minnesota	1,740
Instrumentman	Hugo Benefiel	Iowa	1,500
Instrumentman	W. B. Spangler	Iowa	1,620
Instrumentman	M. Moss	Iowa	1,500
Rodman	E. G. Reis	Iowa	1,140
Rodman	R. W. Garrett	Iowa	1,080
Rodman	H. McCorkle	Iowa	1,080
Rodman	E. G. Hennington	Iowa	1,080

DEPARTMENT OF HEALTH

The state department of health is headed by a commissioner appointed by the governor for a term of four years, and confirmed by two-thirds vote of the senate. The department is aided by an advisory body known as the state board of health, which body is headed by the commissioner. Members of the state executive council are ex-officio members. Also there are five members appointed by the governor. The terms of the incumbents expire the second Tuesday in January. They are: H. L. Saylor, M. D., Des Moines; E. M. Williams, M. D., Oskaloosa; H. E. Sugg, M. D., Clinton; W. D. Hayes, C. D. H., Sioux City; C. W. Stewart, M. D., Washington. These five appointive members receive no compensation, but are allowed traveling expenses.

PERSONNEL OF DEPARTMENT

Position	Name	Annual Salary
Commissioner	Don M. Griswold	\$ 5,000
Director	H. W. Grefe	2,400
Chief clerk	Lynn Olemens	1,600
Stenographer	Martha Rees	1,200
Stenographer	Genevieve Shea	1,200
Secretary to Commissioner	Phurne Young	1,500
Bookkeeper	Cara Darner	1,200
Clerk	Mabel Moser	1,200
Vital statistics clerk	Julia Clark	1,500
Vital statistics clerk	Helene Dash	1,500
Vital statistics clerk	Mrs. Wm. Price	1,500
Assistant registrar	Robert L. McLaren	1,800
Serologist	Zelma Zentmire	2,400
Assistant serologist	Ethel M. Beyatt	1,200
Technician	Annette Tuttle	1,200
Lecturer to girls	Jeannette F. Throckmorton	3,600
Technician assistant	Lester Gifford	960
Attendant	Fred Hambrecht	1,000
Lecturer for boys (part time)	*	600
Investigator	*	400
Janitor clerk	Wm. Baldwin	1,200

SANITARY ENGINEERING AND HOUSING DIVISION

Engineer	Hans V. Pedersen, C. E.	\$ 3,300
Assistant engineer	L. A. Christensen, C. E.	1,800
Chemist	*	2,000
Assistant junior engineer	*	1,800
Stenographer	Lucile Higgins	1,200

*New positions to be filled July 1, 1925.

POWERS AND DUTIES OF THE COMMISSIONER

The commissioner of public health shall be the head of the "State Department of Health," which shall:

1. Exercise general supervision over the public health, promote public hygiene and sanitation, and, unless otherwise provided, enforce the laws relating to the same.
2. Conduct campaigns for the education of the people in hygiene and sanitation.
3. Issue monthly health bulletins containing fundamental health principles and other health data deemed of public interest.
4. Make investigations and surveys in respect to the causes of disease and epidemics, and the effect of locality, employment, and living conditions upon the public health. For this purpose the department may use the services of the experts connected with the bacteriological and epidemiological laboratory at the state university.
5. Make inspections of the sanitary conditions in the educational, charitable, correctional, and penal institutions in the state.
6. Make inspections of the sanitary conditions in any locality of the state upon written petition of five or more citizens from said locality, and issue directions for the improvement of the same, which shall be executed by the local board.
7. Make inspections of the public water supplies, sewer systems, sewage

treatment plants, and garbage and refuse disposal plants throughout the state, and direct the method of installation and operation of the same.

8. Establish, publish and enforce a code of rules governing the installation of plumbing in cities and towns and amend the same when deemed necessary in the manner prescribed in the following section. Said rules and amendments shall be published in the same manner as other rules of the department.

9. Exercise general supervision over the administration of the housing law and give aid to the local authorities in the enforcement of the same, and it shall institute in the name of the state such legal proceedings as may be necessary in the enforcement of said law.

10. Hear and determine all appeals from the order of any local board made in connection with the enforcement of the housing law, and enforce its orders therein.

11. Establish stations throughout the state for the distribution of antitoxins and vaccines to physicians, druggists, and other persons, at cost. All antitoxin and vaccine thus distributed shall be labeled "Iowa State Department of Health."

12. Exercise general supervision over the administration and enforcement of the venereal disease law, chapter 109, 1924 Code.

13. Exercise sole jurisdiction over the disposal and transportation of the dead bodies of human beings and prescribe the methods to be used in preparing such bodies for disposal and transportation.

14. Exercise general supervision over the administration and enforcement of the vital statistics law, chapter 114.

15. Enforce the law relative to the "Practice of Certain Professions Affecting the Public Health," title 8.

16. Establish and maintain such divisions in the department as are necessary for the proper enforcement of the laws administered by it, including a division of contagious and infectious diseases, a division of venereal diseases, a division of housing, a division of sanitary engineering, a division of vital statistics, and a division of examinations and licenses; but the various services of the department shall be so consolidated as to eliminate unnecessary personnel and make possible the carrying on of the functions of the department under the most economical methods.

17. Establish, publish, and enforce rules not inconsistent with law for the enforcement of the provisions of this title and for the enforcement of the various laws, the administration and supervision of which are imposed upon the department.

POWERS AND DUTIES OF BOARD OF HEALTH

1. To consider and study the entire field of legislation and administration concerning public health, hygiene, and sanitation.

2. To advise the department relative to:

a. The causes of disease and epidemics, and the effect of locality, employment, and living conditions upon the public health.

b. The sanitary conditions in the educational, charitable, correctional, and penal institutions in the state.

c. The public water supplies, sewer systems, sewage treatment plants, and garbage and refuse disposal plants, and the method of installing and operating the same.

d. Contagious and infectious diseases, quarantine and isolation, venereal diseases, antitoxins and vaccines, housing, and vital statistics.

3. To recommend policies and practices to the department relative to any duty imposed upon it by law, which recommendations shall be given due consideration by the department.

4. To appoint a committee, upon request of the department, to advise with the department relative to any duty imposed upon it by law.

5. To investigate the conduct of the work of the department, and for this purpose it shall have access at any time of all books, papers, documents, and records of the department.

6. To advise or make recommendations to the governor and general assembly relative to public health, hygiene, and sanitation.

7. To adopt rules, not inconsistent with law, for its internal control and management, a copy of which rules shall be filed with the department.

8. To act by committee, or by a majority of the board.

9. To keep minutes of the transactions of each session, regular or special, which shall be public records and filed with the department.

Chapter 115, 1924 Code provides that for the purpose of giving examinations to applicants for licenses to practice the professions for which a license is required by this title, the governor shall appoint a Board of Examiners for each of said professions.

The designation and membership of the several boards follows:

MEDICAL EXAMINERS: G. F. Severs, Centerville; H. C. Eschbach, Albia, F. T. Launder, Garwin.

PODIATRY EXAMINERS: Wm. Gerard, Cedar Rapids; S. J. Olson, Des Moines; Paul Hawk, Grinnell.

OSTEOPATHIC EXAMINERS: C. J. Christensen, Keokuk; R. B. Gilmore, Sioux City; H. J. Marshall, Des Moines.

CHIROPRACTIC EXAMINERS: S. E. Julander, Des Moines; R. B. Blean, Marshalltown; Myrtle E. Long, Bellevue.

NURSE EXAMINERS: Anna M. Drake, Des Moines; Sarah O'Neill, Sioux City; Martha Kretschmer, Waterloo.

DENTAL EXAMINERS: H. P. White, Sioux City; L. V. Feike, Des Moines; C. B. Miller, Des Moines; H. J. Altfillisch, Dubuque; H. D. Coy, Hamburg.

OPTOMETRY EXAMINERS: J. M. Hanson, Toledo; James McDonald, Washta; A. J. Meyer, Davenport.

EMBALMERS EXAMINERS: B. H. Wilder, Humboldt; J. A. West, Sioux City; F. W. Alexander, Conrad.

STATE FAIR BOARD

EX-OFFICIO MEMBERS

JOHN HAMMILL, Governor of the State.

RAYMOND A. PEARSON, President of the State College of Agriculture and Mechanic Arts, Ames.

MARK A. THORNBURG, Secretary of Agriculture, Emmetsburg.

OFFICERS

President—CHARLES E. CAMERON, Alta.

Vice President—J. P. MULLEN, Fonda.

Secretary—ARTHUR R. COREY, Des Moines.

Treasurer—F. E. SHELDON, Mount Ayr.

DIRECTORS

First Congressional District—H. O. WEAVER, Wapello.

Second Congressional District—E. T. DAVIS, Iowa City.

Third Congressional District—EARL FERRIS, Hampton.

Fourth Congressional District—EDWARD J. CURTIN, Decorah.

Fifth Congressional District—C. J. KNICKERBOCKER, Fairfax.

Sixth Congressional District—C. ED. BEMAN, Oskaloosa.

Seventh Congressional District—CHARLES F. CURTISS, Ames.

Eighth Congressional District—J. C. BECKNER, Clarinda.

Ninth Congressional District—CARL E. HOFFMAN, Atlantic.

Tenth Congressional District—SEARS MCHENRY, Denison.

Eleventh Congressional District—HAROLD L. PIKE, Whiting.

FUNCTIONS OF STATE FAIR BOARD

The Iowa State Fair as an institution has existed since the first fair was held at Fairfield October 25-26 and 27, 1854, but it remained for the Fortieth general assembly in 1923 and the extra session thereof to set out the Iowa State Fair Board as a separate and distinct department.

Previous to 1923 the fair was operated under the state department of agriculture. The Fortieth general assembly, however, created a new department of agriculture, consolidating therewith a number of other departments and at the extra session the law was passed creating the state fair board, effective October 28, 1924.

The law provides for a State Agricultural Convention to be held at the State Capitol in Des Moines on the second Wednesday in December of each year. The delegates to this convention are the officers and members of the State Fair Board; the President, Secretary or *accredited* delegate of each of the County and District Fairs; the president or accredited representative of the following organizations: each Farmers' Institute organized according to law and receiving state aid; the State Horticultural Society; the Iowa State Dairy Association; the Iowa Beef Producers' Association and the Iowa Corn and Small Grain Growers' Association. In counties where no fair is held the board of supervisors may appoint a delegate.

The convention elects a President and a Vice President for a term of one year, and a director from each congressional district for a term of two years. The directors from the even numbered districts are elected on the even year and those from the odd numbered districts on the odd year. The secretary and treasurer are elected annually by the State Fair Board. The law fixes the compensation of the President, Vice President and directors at ten dollars (\$10) per day and expenses while in attendance at board and committee meetings. The law also fixes the maximum amount to be paid the Treasurer at \$250 and the Secretary at \$4,000 annually.

By statute the State Fair Board is made the custodian of the State Fair grounds and the board of managers of the annual State Fair. The state makes no regular appropriations for the operating expense of the board and the State Fair or the maintenance of the fair grounds and buildings. The law specifically provides that all operating expense, maintenance, etc., shall be paid out of the receipts of the State Fair unless there is a special appropriation providing for same. The law also provides that the State will not be liable for any expense or liabilities incurred by the board. Special appropriations totaling \$714,013 have been made since 1902 by the General Assembly for the construction of permanent buildings, additional land and other improvements on the State Fair grounds not including appropriation by the general assembly of 1925, amounting to \$41,200 for the two-year period beginning July 1, 1925. During this same period approximately \$766,500.00 from the receipts of the State Fair has been expended for permanent buildings and other improvements on the grounds.

The inventory taken November 30, 1924, shows the present value of the grounds and buildings to be worth \$1,673,531.43. This inventory takes into consideration the original cost of all permanent buildings and other improvements with the usual annual depreciation. It is safe to say that the replacement value of buildings and other improvements would be more than double the amount carried in the inventory.

The title to the State Fair Grounds and all property is held in the name of the State of Iowa and all deeds and abstracts are on file in the auditor of State's office.

BUREAU OF LABOR STATISTICS

Commissioner appointed by the Governor. Salary \$3,000. Term two years.
Expires March 31, 1927.

Position	Name	Legal Residence	Birthplace	Annual Salary
Commissioner.....	Ambrose L. Urick.....	Des Moines.....	Pennsylvania	\$ 3,000
Deputy.....	Jonah D. Seaman.....	Des Moines.....	Iowa.....	2,000
Factory inspector.....	Harvey H. Bye.....	Cedar Rapids.....	Iowa.....	1,800
Factory inspector.....	F. T. Crockett.....	Stuart.....	Illinois.....	1,800
Factory inspector.....	Ellen M. Rourke.....	Des Moines.....	Illinois.....	1,800
Statistician.....	Harley Rhoads.....	Des Moines.....	Iowa.....	1,800
Department clerk.....	Esther Martens.....	Des Moines.....	Kansas.....	1,200
Stenographer and clerk.....	Marjorie Shellhorn.....	Des Moines.....	Iowa.....	1,200
Clerk State Free Employment Bureau.....	Geo. B. Albert.....	Des Moines.....	Iowa.....	1,800
Supervisor, State Free Employment Bureau.....	John W. Holmes.....	Sioux City.....	Iowa.....	1,800

The general assembly in 1884 provided for the creation of the Bureau of Labor Statistics, the appointment of a commissioner, defining his duties, and his tenure of office. The work as outlined was purely statistical and was designed for the purpose of making inquiry into the conditions surrounding the employment of labor, its connection with the development of industries both mechanical and those arising from the natural resources of the state, the advantages and inducements offered in various localities for the establishment of desirable industries, the extent and productive value of industries already established and information relative to the home life and general welfare of the workers.

The inspection of factories, mercantile establishments, theaters, buildings, etc., embracing employment of over a half million workers, is one of the most important services the bureau renders to the state.

Under jurisdiction of the Bureau of Labor are laws relating to health and safety in factories, work shops, mercantile establishments, theaters, elevators, etc., the fire escape law, child labor law, inspection of employment bureaus, both public and private, arbitration and conciliation, report of accidents.

Another service of the bureau is that rendered by the State Free Employment Bureau. Through co-operation of the state and federal governments, under direction of the Iowa commissioner of labor, the State-Federal Employment Service referred 81,424 applicants to jobs, of whom 77,173 were actually placed, during the biennial period ending June 30, 1924.

STATE FIRE MARSHAL

Appointed by the Governor. Term four years. Compensation \$2,700.

J. A. TRACY, Des Moines, Polk County. Term expires July, 1927.

Name	Position	Legal Residence	Annual Salary
F. J. Frowick.....	Deputy state fire marshal.....	Des Moines.....	\$ 2,000
W. C. Rabbitt.....	Assistant state fire marshal.....	Des Moines.....	1,800
G. G. Shanafelt.....	Assistant state fire marshal.....	Sigourney.....	1,800
May A. Carr.....	Secretary and stenographer.....	Ottumwa.....	1,500
Contingent.....			700

The office of state fire marshal was created by an act of the thirty-fourth general assembly. The principal duties of the fire marshal are to investigate the cause, origin and circumstances of every fire occurring in the state; to

determine if any building or structures, by reason of want of proper repair or by reason of age and dilapidated conditions, are especially liable to fire and to order their repair or removal; to require teachers in public and private schools to have at least one fire drill a month and instruct the pupils at least four times a year in the causes and dangers of fires; to make an annual report to the governor. For the purpose of enforcing the orders of the fire marshal suitable penalties and fines are provided and he and his deputy are empowered to administer oaths and compel the attendance of witnesses. If the state fire marshal shall be of the opinion that there is evidence sufficient to charge any person with the crime of arson or criminal conduct in connection with any fire he shall cause such person to be arrested. Reports are required to be made to the fire marshal by all chiefs of fire departments of each and every fire, and where there is no established fire department the report is to be made by mayors and by township clerks outside of incorporated cities and towns. For the two-year period beginning July 1, 1925, the fire marshal has an allowance of \$6,600 for traveling expenses and \$6,400 for mileage and reporting fees.

LIBRARY COMMISSION

Seven members, three ex-officio and four appointed by the governor for terms of five years each, and serving without compensation.

JOHNSON BRIGHAM, State Librarian, *ex-officio*, Chairman.

MAY E. FRANCIS, Superintendent of Public Instruction, *ex-officio*.

WALTER A. JESUP, President of the State University, *ex-officio*.

Appointed by the Governor:

	Term expires
MRS. A. J. BARKLEY, Boone.....	June 30, 1927
W. R. ORCHARD, Council Bluffs.....	June 30, 1928
MRS. H. J. HOWE, Marshalltown.....	June 30, 1929
A. M. DEYOE, Des Moines.....	June 30, 1930

Secretary elected annually by the commission. Office, Historical Building, East Wing, Des Moines.

Position	Name	Legal Residence	Birthplace	Annual Salary
Secretary.....	Julia A. Robinson..	Des Moines.....	Iowa.....	\$ 2,400
Librarian, traveling library.....		Des Moines.....		1,800
Reference librarian.....	Clara L. Abernethy..	Des Moines.....	Iowa.....	1,800
Cataloger.....				1,820
Clerk and stenographer.....	Elsey Riley.....	Des Moines.....	Iowa.....	1,200
Stenographer.....	Lurene Stephenson..	Des Moines.....	Iowa.....	1,200
Record clerk.....	Grace Ryan.....	Des Moines.....	Iowa.....	1,200
Clerk.....	Helen Keogh Shepard	Des Moines.....	Iowa.....	1,200
Clerk.....				1,200
Shipping clerk (half time).....	Don Daily.....	Des Moines.....	Iowa.....	240
Shipping clerk (half time).....	Malcolm Daily.....	Des Moines.....	Iowa.....	240

The Iowa Library Commission was created by an act of the twenty-eighth general assembly in March, 1900. Two years later the Traveling Library previously under the State Library was transferred to the commission.

The executive officer of the commission is the secretary who also bears the title of director of library extension. The activities of the commission consist (1) of the work of extension and supervision carried on by the secretary assisted by the organizer.

This consists of help given by personal correspondence and visits in the inaugurating of library projects and the arousing of interest in the submission of the question of tax support in communities without public libraries, and of advice and help in the selection of building plans, equipment and furniture, books, etc.

The second activity of the commission is the Traveling Library, books from which go out (a) in fixed groups of 50 volumes each as general reading by

adults and children. These groups become small libraries in the communities to which they go. (b) In selected groups for reading or study in numbers to meet the needs of borrowers. Books are loaned to organizations of all kinds, to school and to individuals. For the two-year period beginning July 1, 1925, the library commission has an allowance of \$18,500 for maintenance and operation.

IOWA STATE LIBRARY

BOARD OF TRUSTEES (EX-OFFICIO).

JOHN HAMMILL, Governor, President of Board.

W. C. RAMSAY, Secretary of State.

MAY E. FRANCIS, Superintendent of Public Instruction.

Judges of Supreme Court: Chief Justice Frederick F. Faville, Judge Lawrence De Graff, Judge Truman S. Stevens, Judge Thomas Arthur, Judge William D. Evans, Judge Charles W. Vermillon, Judge E. G. Albert.

STATE LIBRARIAN

Term six years. Elected by Board of Library Trustees. Term expires April 30, 1926. Salary \$5,000.

JOHNSON BRIGHAM, of Des Moines, Polk County. Born in New York.

Position	Name	Legal Residence	Birthplace	Annual Salary
Assistant librarian.....	Helen M. Lee.....	Des Moines.....	Iowa.....	\$ 2,200
Assistant librarian.....	Bessie M. Gustafson.....	Waverly.....	Iowa.....	1,700
Assistant librarian.....	May Brotherton.....	Greenfield.....	Iowa.....	1,400
Cataloger.....	Bernice Langfitt.....	Odebolt.....	Iowa.....	1,900
Accountant and bookkeeper.....	Minnie E. Hess.....	Des Moines.....	Iowa.....	600
Apprentice.....	Elizabeth Berner.....	Des Moines.....	Iowa.....	600
Apprentice.....	Lorraine Joseph.....	Des Moines.....	Iowa.....	600
Clerk.....	Henry M. Willis.....	Des Moines.....	Iowa.....	1,600
Janitor.....	Theo. Johnson.....	Des Moines.....	Iowa.....	1,200

LAW AND LEGISLATIVE REFERENCE DEPARTMENT

Law librarian.....	Arthur J. Small.....	Des Moines.....	Wisconsin.....	3,000
Assistant law librarian.....	Bertha L. Hess.....	Odebolt.....	Iowa.....	2,400
Assistant law librarian.....	R. F. Forrest.....	Des Moines.....	Pennsylvania.....	2,000
Assistant librarian.....	Minnie E. Ames.....	Des Moines.....	Minnesota.....	1,200
Janitor.....	J. S. Jones.....	Des Moines.....	Iowa.....	1,200

MEDICAL DEPARTMENT

Medical librarian.....	Frances B. van Zandt.....	Ithaca.....	New York.....	2,000
Assistant librarian.....	Gladys Ramsey.....	Des Moines.....	Iowa.....	1,800
Assistant librarian.....				1,200

ECONOMICS AND SOCIOLOGY DEPARTMENT

Librarian.....	Mary Rosemond.....	Independence.....	Ohio.....	1,800
Assistant librarian.....	Pauline Woodmansee.....	Des Moines.....	Iowa.....	900

The accession list of the general, law and legislative reference departments of the state library on the first day of July, 1924, included 185,767 volumes, an increase of 120,647 volumes in the last twenty-five years. The total accessions of the biennial period ending June 30, 1924, were 7,903 volumes. The mission of the general library as a reference library is that of a final resort for information in science, the mechanic arts, the fine arts, biography, gen-

eral history, literature and philosophy. A department of economics and sociology was created by the last general assembly, and the use made of the new department by legislators, legislative committee clerks, students of economics and sociology, and other persons interested, is steadily increasing. Annual appropriations for the several departments are as follows: The general department, \$6,000; law and legislative reference department, \$6,000; medical department, \$2,000; economics and sociology department, \$2,000.

The medical department has been in operation four years with a trained medical librarian in charge, and with about 6,377 volumes of books and periodicals on its shelves. By the utilization of traveling library methods of reaching remote localities and in other ways the department has become highly serviceable to the medical profession. Physicians, surgeons and medical students from all parts of the state, have availed themselves of its books and periodicals.

HISTORICAL, MEMORIAL AND ART DEPARTMENT OF IOWA

BOARD OF TRUSTEES (EX-OFFICIO)

JOHN HAMMILL, Governor, President of the Board.

W. C. RAMSAY, Secretary of State.

MAY E. FRANCIS, Superintendent of Public Instruction.

Judges of the Supreme Court: Chief Justice Frederick F. Faville; Judge Lawrence De Graff, Judge Charles W. Vermillion, Judge Truman S. Stevens, Judge William D. Evans, Judge Thomas Arthur, Judge E. G. Albert.

Curator elected by the Board of Trustees for a term of six years. Term expires April 30, 1930. Salary, \$3,600.

GENERAL DIVISION

Office	Name	Former Residence	Birthplace	Annual Salary
Curator	Edgar R. Harlan	Keosauqua	Indiana	\$ 3,600
Asst. curator	Ellen D. Spaulding	Des Moines	New York	1,400
Invoice and property clerk				1,800
Research clerk				1,200
Asst. curator and general clerk	Lena Wilson	Des Moines	Iowa	1,400
Matron	Emily Johnston	Des Moines	England	1,200
Guard	George Weiny	Milton	Ohio	600
Guard	John S. Merriam	Des Moines	New York	600
Guard	Jacob Routson	Des Moines	Indiana	600
Guard	W. L. Pointer	Des Moines	Kentucky	600
Guard	John F. Stewart	Des Moines	Ohio	600
Guard				600
Janitor	Noah D. Wood	Seymour	Wales	1,200
Janitor	Jonas Poweshiek	Tama	Iowa	1,200
Porter				1,200

ARCHIVES DIVISION

Asst. curator and supt.	O. C. Stiles	Des Moines	Iowa	\$ 2,400
Asst. supt. and clerk	Helen R. Wharton	Afton	Iowa	1,500
Clerk	W. H. McBride	Des Moines	Iowa	1,400

LIBRARY DIVISION

Asst. curator and librarian	Alice Marple	Des Moines	Illinois	\$ 1,700
Asst. librarian	Bertha Baker	Des Moines	Iowa	1,500

ANNALS OF IOWA DIVISION

Editorial assistant	D. C. Mott	Marengo	Ohio	\$ 2,400
Stenographer				1,200

HISTORICAL DEPARTMENT--CONTINUED

NEWSPAPER DIVISION

Asst. curator and director..	E. F. Pittman.....	Cantril.....	Iowa.....	\$ 1,500
------------------------------	--------------------	--------------	-----------	----------

MUSEUM

Asst. curator and director..	Joseph Steppan.....	Des Moines....	Austria.....	\$ 2,400
------------------------------	---------------------	----------------	--------------	----------

IOWA IN WAR DIVISION

Asst. curator and director..	Martha A. Watson..	Indianola.....	Iowa.....	\$ 1,500
------------------------------	--------------------	----------------	-----------	----------

This department dates from the first day of July, 1892. Its chief purpose is the collection of historical data relating to Iowa and the territory of the middle west, the care-taking of the public archives and the stimulation of private and public enterprise in noting and commemorating through artistic means notable achievements of Iowa citizens.

The department publishes the Annals of Iowa, an illustrated quarterly historical magazine of eighty pages. It is made up largely of original contributions in history and biography, most of which relate to Iowa and her people. It is sent free to every organized library in our state. Its price to subscribers is \$1 per year.

In addition to the Annals the Historical Department is to be credited with the following publications: thirteen biennial reports; "John Brown Among the Quakers and Other Sketches," by Hon. Irving B. Richman; "First Census of the Original Counties of Dubuque and Des Moines," edited by Dr. Benj. F. Shambaugh; "History of the Constitution of Iowa," by Dr. Shambaugh; Reprints of the laws of Iowa, 1838-39 and of 1839-40, and the hitherto unpublished journals of the council and house of representatives of the extra session of 1840; "Early Settlement and Growth of Western Iowa," by Rev. John Todd; "Rafinesque, Life and Biography," by T. J. Fitzpatrick; "Downing's Civil War Diary," by Alexander G. Downing, and "Iowa Authors and their Works," by Alice Marple. Miss Marple has also assisted in and has sponsored the following publications; "Index of Vols. 1-8 of Annals of Iowa," "Iowa Authors and Their Works," 2d edition, 359 pp.

The department has secured 177 portraits of distinguished Iowans, which are now on exhibition in the art gallery of the historical building, and has thousands of photographs and other black and white portraits and exhibits. In addition to these the department has acquired or accounts for the original cartoons of J. N. Darling, a collection of autograph letters, etc., from the presidents, noted men of letters, artists, etc., numbering over 5,000 items, and over 3,000 half-tones of Iowa citizens and historic scenes.

Original manuscripts of noted Iowa men and women are another feature of the historical department work and the collection of Senator Allison, Hon. John F. Lacey, Governor Kirkwood, Judge Horace E. Deemer, Charles Mason, Emerson Hough and General Grenville M. Dodge are only a part of the collections.

Some 200,000 feet of negative and positive motion picture films have been secured and organized into a library of such materials. They embrace the notable public assemblages in Iowa in 1913 and after, especially our military and state fair classics of the time.

Since January, 1918, the department has engaged in assembling original materials relating to the contribution of Iowa in the late war and the collections, aimed at complete and authentic facts, have invaluable material upon the following phases:

1. A biographical census record of men and women serving their country during the world war.
2. Iowa's honor roll, records and pictures.

3. Iowa's decorated men and women, records and pictures.
4. Navy records.
5. Council of Defense activities.
6. Red Cross activities.
7. Pictures, souvenirs and relics of World War Veterans.

LIBRARY DIVISION

Special efforts are made to collect works of state and general western history, biography and genealogy; works on the histories of all our wars from the earliest times; works relating to the North American Indians; county histories, maps, Iowa pamphlets, biographies of our noted men and women, printed or in manuscript; written or printed documents relating to early settlers and settlements; reports, catalogues and broadsides relating to the churches, educational and benevolent institutions of the state; in short every species of data which can throw light upon local, state, or western history.

MUSEUM DIVISION

The museum includes nine large cases for autograph letters, manuscripts, portraits, etc.; a collection of recent, aboriginal and prehistorical pottery found in our state; a large collection of prehistoric implements, hundreds of flints; many teeth, tusks, and other bones of the mammoth and mastodons, all of which were found in Iowa, many of the larger specimens being of recent discovery. Several large cases of birds found within our state, including all the larger birds such as eagles, pelicans, loons and wild turkeys, etc.; many Iowa mammals including the moose, buffalo, elk, deer, wolves, foxes; a case of Indian baskets, bead work, implements and weapons, many of which were manufactured by the Musquakie Indians of Tama County; a collection of arms—cannons, mortars, swivel guns, rifles, muskets, carbines, swords and pistols, in use during the Civil, Spanish, Philippine and World Wars; and duplicates in bronze of most of the historic medals issued by the United States government. All the work of mounting of the birds and mammals is done in the department by the taxidermist, who is also the museum director.

NEWSPAPER DIVISION

Special efforts are made to collect Iowa newspapers from the earliest dates to the present time. Three hundred weeklies and thirty dailies are currently received and the department endeavors to acquire all Iowa newspapers. It has ceased the collection of papers from other states, with the exception of the New York Times.

PUBLIC ARCHIVES DIVISION

The public archives material is derived from the state departments, boards, bureau, etc., and date from 1838 down to a ten-year period prior to the date of removal. These materials are taken from the vaults, garrets and storage places and in most cases they are a chaotic mass covered with dust and dirt. These must all be read, classified, cleansed, repaired, filed and indexed. In addition to the above work this division annually cares for some four or five hundred requests for information gleaned from these materials and the requests are constantly increasing.

There are now between ten and eleven millions of documents on file and in storage and practically eight millions of these are finished and indexed.

STATE BOARD OF ENGINEER EXAMINERS

Term four years. Appointed by governor. Compensation \$10 per day and expenses when on duty.

MEMBERS OF BOARD

- L. M. MARTIN, Atlantic, chairman.
 SETH DEAN, Glenwood.
 C. S. NICHOLS, Ames.
 B. P. FLEMING, Iowa City.
 H. W. HARTUPPEE, Des Moines.

The secretary of the executive council is ex-officio secretary of the board.

STATE BOARD OF CONSERVATION

Appointed by the Governor. Term three years. Members serve without pay except actual and necessary expenses.

Name	Residence	Term Expires
L. H. Pammel.....	Ames.....	January 2, 1927
May H. McNider.....	Mason City.....	January 2, 1927
W. E. Saunders.....	Emmetsburg.....	January 2, 1926
Mary C. Armstrong.....	Fort Dodge.....	January 2, 1926
Clifford L. Niles.....	Anamosa.....	January 2, 1928

Position	Name	Residence	Annual Salary
Secretary.....	W. C. Merckens.....	Fairfield.....	
Assistant secretary.....	S. E. Bemis.....	Estherville.....	
Clerk.....	Jane Jones.....	Des Moines.....	\$ 1,500.00

The thirty-seventh general assembly created the state board of conservation consisting of four members of which the curator of the state historical department was an ex-officio member. Subsequently the legislature amended the act, providing a board of five members appointed by the governor. The secretary of the executive council is ex-officio secretary of the board.

The state board of conservation makes recommendations for the purchases of park areas and has entire charge of the management of these parks. The executive council either approves or rejects the recommendations. The board also has jurisdiction over the meandered streams and lakes in the state, the construction of dams and the improvements of lakes.

For the two-year period beginning July 1, 1925, the board has available by act of the forty-first general assembly \$140,000 for purchase, maintenance and operation of state parks and \$40,000 for maintenance of state roads at the parks.

The parks are created for three purposes; first, recreational; second, scientific; and third, historical. Considerable donations have been made by public spirited citizens as at Ft. Atkinson, Eldora, Pine Creek, Lacey-Keosauqua, Lepley, Pilot Knob, Ledges, Dolliver Memorial, Farmington, Hamburg, Harwarden, Palisades, Medium Lake, Merrick and other parks.

PHARMACY EXAMINERS

Appointed by the governor. Term three years.

Position	Name	Legal Residence	Annual Salary
Examiner.....	*J. W. Slocum.....	Indianola.....	\$ 1,200
Examiner.....	†George Judisch.....	Ames.....	1,200
Examiner.....	‡Will W. Hairs.....	Fort Dodge.....	1,200
Secretary-Treasurer.....	Harry E. Eaton.....	Shenandoah.....	2,100
Stenographer and clerk.....	Christine W. Bonifield.....	Des Moines.....	1,200

*Term expires April 23, 1927.

†Term expires June 30, 1925.

‡Term expires June 30, 1926.

NOTE: Pharmacy examiners receive \$10 a day, with a maximum of \$1,200 each per year.

Members of the board are appointed for a term of three years, one member each year. All persons who shall desire to conduct the business of selling at retail, compounding or dispensing drugs, etc., for medical use, must be a registered pharmacist and their names registered in a book kept by the board for that purpose, showing also their residence, together with the date of issuing their certificate. Fee examination and certificate, \$10.00. The license fee for itinerant vendor of drugs is \$100 a year, and they are transferable upon assignment and payment of a fee of one dollar to the secretary of the board. The penalty for selling without a vendor license is \$10 to \$100.

STATE BOARD FOR VOCATIONAL EDUCATION

MAY E. FRANCIS, Superintendent of Public Instruction, Chairman.

D. D. MURPHY, President, State Board of Education.

A. L. URICK, Labor Commissioner.

Director, S. C. Sonnichsen. Annual salary \$3,600.†

ADMINISTRATION AND OFFICE FORCE

Position	Name	Legal Residence	Annual Salary*
Supervisor of Agriculture.....	Louis Wernelskirchen	Des Moines.....	\$ 2,700
Supervisor of Trades and Industries.....	H. L. Brooks.....	Davenport.....	3,000
Supervisor of Home Making.....	Pern Stover.....	Des Moines.....	2,500
Stenographer.....	M. N. Newlen.....	Des Moines.....	1,200

CIVILIAN REHABILITATION DIVISION

Supervisor Rehabilitation.....	Willis W. Grant.....	Des Moines.....	3,200
Rehabilitation Assistant.....	Andrew Mortensen.....	Des Moines.....	2,400
Rehabilitation Assistant.....	Grace Sallsbury.....	Des Moines.....	2,100
Stenographer.....	Edith Latta.....	Des Moines.....	1,200
Bookkeeper.....	Muriel Murray.....	Des Moines.....	1,500

*Salaries paid one-half by federal government, one-half by state.

†Salary paid one-fifth by federal government.

The State Board of Vocational Education was established by the thirty-seventh general assembly in the act accepting the terms of the federal law on vocational education commonly known as the Smith-Hughes Act.

The membership of the board is ex-officio. The board co-operates with public schools in formation of day classes in agriculture, trade and industry, and home making. Also in each of these lines part-time and evening classes are conducted by public schools working with the board.

In all cases mentioned above the districts receive reimbursement on teachers' salaries from federal funds alone or from federal and state funds combined.

The thirty-ninth general assembly approved the federal law of June 2, 1920, called the Industrial Rehabilitation Act, for operation in Iowa. By the federal law the State Board for Vocational Education became the board for conducting rehabilitation for all eligible disabled cases excepting those coming directly under the federal government for persons disabled as a result of enlisted service in army and navy.

For the work of the board for the two-year period beginning July 1, 1925, in addition to salaries, there is available by act of the legislature \$38,832.50, plus federal aid.

STATE FISH AND GAME DEPARTMENT

State Game Warden, W. E. ALBERT, Lansing.....	\$2,700.00
Secretary, I. G. RHOADS, Des Moines.....	1,800.00
Stenographer, MABEL CRAWFORD, Des Moines.....	1,200.00
Assistant Game Warden, R. T. ST. JOHN, Riceville.....	1,600.00
Assistant Game Warden, J. P. GIBSON, Mason City.....	1,600.00

The state game warden is appointed by the governor for a term of four years. His term expires March 1, 1929. He has charge of the state fish

hatcheries, the game farm and the enforcement of the fish and game laws. He has authority to appoint as many deputy game wardens as he may deem necessary. Compensation ranging from \$3.00 to \$5.00 per diem, with actual expenses while away from their homes in the performance of their duties.

The state game warden makes a report biennially to the governor covering the entire work of the department.

STATE BOARD OF ACCOUNTANCY

Appointed by the Governor. Term three years.

Position	Name	Legal Residence	Term Expires
Chairman.....	Win. Guthrie.....	Sioux City.....	Jan. 1, 1926
Secretary-Treasurer.....	U. B. Tompkins.....	Des Moines.....	Jan. 1, 1927
Member.....	H. N. Holdsworth.....	Iowa City.....	Jan. 1, 1928

The members of the board receive as compensation \$10 per diem for the time actually employed and necessary expenses incurred in the discharge of their duties. All bills for the per diem and expenses are audited and allowed by the executive council and paid from fees received from applicants.

Under the provisions of the law, the board meets at least once annually to examine persons desiring to practice in Iowa as certified public accountants and issues certificates to those qualifying.

The examination fee is \$25.00.

An applicant for examination must be a citizen of the United States and a resident of the state of Iowa; must be 25 years of age or more and of good moral character; must be a graduate of a high school with a four-year course, have an equivalent education or pass a preliminary examination by the board; must have had at least three years of practical accounting experience, at least one of which shall have been as a public accountant.

The board may register the certificate of any person who is the lawful holder of a certified public accountant's certificate issued under the laws of another state, which extends similar privileges to certified public accountants of this state, or to holders of degree or certified public accountant or chartered accountant or the equivalent thereof, issued by any foreign government provided that the requirements of such certificate or degree are, in the judgment of the board, equivalent to those provided for Iowa.

Practicing as a certified public accountant or chartered accountant or posing as such without having secured the necessary certificate is made a misdemeanor under the law.

Persons granted a certificate to practice, must furnish bond to the auditor of state in the sum of \$5,000.00.

BOARD OF VOTING MACHINE COMMISSIONERS.

Appointed by the Governor. Term five years. Compensation not to exceed \$1,500.

The voting machine commission was created by an act of the twenty-eighth general assembly, providing for the use of voting machines at all state, county, city, town and township elections. By this act the governor was authorized to appoint three commissioners, not more than two of whom should be from the same political party. The commissioners are appointed for the term of five years, subject to removal at the pleasure of the governor.

Individuals or corporations owning or interested in any voting machine may call upon the commissioners to examine the said voting machine. After such examination, the commissioners are to report the results to the secretary of state, giving the capacity of such machine to register the vote of the people, its accuracy and efficiency, and its mechanical perfections or imperfections.

No board is acting at the present time.

STATE MINE INSPECTORS

Appointed by the Governor. Term four years. Expires July 4, 1927

Position	District	Name	Legal Residence	Birthplace	Annual Salary
Inspector.....	First.....	W. E. Holland..	Centerville....	Penn.	\$ 2,700
Inspector.....	Second.....	Rhys T. Rhys...	Ottumwa.....	So. Wales...	2,700
Inspector.....	Third.....	Edward Sweeney.	Des Moines....	England	2,700
Secretary.....		L. E. Stamm.....	Des Moines....	Iowa	2,000

The office of state mine inspector was created by the eighteenth general assembly in the year 1880. At that time the mining of coal in this state was in its infancy. But few large mines were in operation and the tonnage of coal was small as compared to that of the present time. Then but one inspector was needed. Owing to the growth of the coal industry, the twenty-first general assembly amended the mining law and provided for three inspectors, and gave the governor power to divide the state into three inspection districts. Today the entire time of the three inspectors is taken up with the work of inspecting the mines of the state and seeing that they are worked in conformity with the mining laws of the state as regards safety to the employes therein, proper ventilation, condition of the shafts, escape ways in times of danger, safety catches on cages, condition of the cables for hoisting men and coal, and everything that would tend to guard against accidents to men employed in the mines.

A general office for the inspectors is maintained in the state house and a complete record is kept therein of all inspections, accidents, etc., in record books for that purpose. A monthly report of the general conditions of all mines is made to the mine inspectors and a general report of the conditions of the mines of the state, tonnage, accidents, number of employes, and other information relative to the coal industry, is published every two years. Copies of the state mining laws are also published and circulated. Blue prints of maps of all mines in the state, brought up to date once each year, are on file in the offices of the mine inspectors subject to public inspection. A secretary, elected by the inspectors, has charge of the general correspondence and books in the office, as the duties of the three inspectors keep them almost constantly in the field.

The first district includes the counties of Appanoose, Lucas, Taylor, Monroe (part), Wayne, Page and Adams. Mr. W. E. Holland of Centerville, Iowa, is the inspector in this district, where mines employing 5,385 men, and producing 2,160,341 tons of coal during the calendar year 1923 are located.

The second district comprises the counties of Mahaska, Marion, Monroe (part), Jasper, Keokuk, Van Buren, Davis, Jefferson and Wapello. Mr. Rhys T. Rhys of Ottumwa is inspector for this district, in which 2,302,441 tons of coal were produced by the mines of the second district in 1923 and employment was given to 4,170 men.

The third district comprises the counties of Polk, Webster, Boone, Greene, Guthrie, Warren and Dallas. Mr. Edward Sweeney of Des Moines is the inspector. During the calendar year 1923 the mines in this district produced 1,657,550 tons of coal and employed 3,574 men.

BOARD OF EXAMINERS FOR MINE INSPECTORS, MINE FOREMEN AND HOISTING ENGINEERS

*Appointed by the Executive Council for a term of two years. Terms expire
May 10, 1926. Compensation, \$5.00.*

JOHN CALDWELL, President, 513 N. 8th Street, Centerville, miner.

B. H. SHIVERS, Secretary, 3209 School Street, Des Moines, engineer.

FRED MARWOOD, Des Moines, operator.

DAVID ANDERSON, Albia, miner.

JACOB RITTER, Centerville, operator.

The state board of mine examiners was created by the twenty-second general assembly, and is composed of five members; two coal operators, two miners, and one engineer. Their duties are to examine and issue certificates to those qualified to act as state mine inspectors, hoisting engineers and mine foremen. An examination for state mine inspectors is held the first Monday in March in even-numbered years in the office of the state mine inspectors in the state house. Examinations for hoisting engineers and mine foremen are held at various times during the year in different parts of the state. A fee of two dollars for registration, and an additional fee of two dollars is required of those taking and passing the examination for mine foremen and hoisting engineers. The law requires that each certificate issued by the board shall be recorded in the office of the examining board, and shall show the name, age, residence and years of experience of the person to whom it was issued.

INSPECTORS OF BOATS

Appointed by the Governor. Term two years. Compensation, fees.

GEORGE B. FREEMAN, Mason City, Term ends May 1, 1926.

J. B. THOMPSON, Spirit Lake, Term ends May 1, 1926.

ADELBERT W. ROGERS, Maquoketa, Term ends May 1, 1926.

The inspectors are appointed by the governor to hold office for a term of two years from the first Monday in May in even-numbered years. Each inspector is required to make an annual report to the governor on or before the first day of January, giving in detail the number and date of licenses granted pilots and engineers, number and kinds of boats inspected, the fees received therefor and other matters considered useful and of general interest.

IOWA STATE TEACHERS' ASSOCIATION

President, E. C. LYNN, Donnellson, County Superintendent of Schools, Donnellson.

Southeast Vice President, L. C. BRYAN, Principal Madison-Tyler School, Dav-enport.

Southwest Vice President, D. F. DICKERSON, Superintendent of Schools, Atlan-tic.

South Central Vice President, J. P. STREET, Superintendent of Schools, Bed-ford.

Central Vice President, MISS ESTELLE COON, County Superintendent of Schools, Brooklyn.

Northwest Vice President, MISS MARY LORD, Boys' Prevocational School, Sioux City.

North Central Vice President, MR. JAMES RAE, H. S. Prin., Mason City.

Northeast Vice President, O. P. FLOWER, Superintendent of Schools, Dubuque.

Treasurer, CLAY D. SLINKER, Head of Commercial Department, Des Moines.

Secretary, CHARLES F. PYE, Des Moines.

Executive Committee, EUGENE HENELY, City Superintendent, Grinnell, Ia.; W. H. SIMONS, County Superintendent, Sidney, Ia.; CHAS. W. KLINE, City Su-perintendent, Waterloo (E).

Organization. Pursuant to a call signed by D. F. Wells, then of the Musca-tine schools, and seventeen others, a number of teachers met in the court house at Muscatine May 10, 1854, and organized the Iowa State Teachers' Association, adopted a constitution and elected the following officers: President, J. A.

Parvin, Muscatine; Vice President, Rev. Daniel Lane, Davenport; Recording Secretary, D. Franklin Wells, Muscatine; Corresponding Secretary, Rev. Samuel Newberry, Dubuque; Treasurer, G. W. Drake, Oskaloosa; Executive Committee, Rev. Samuel Newberry, Dubuque; G. B. Denison, Muscatine; Rev. W. W. Woods, Iowa City; D. S. Sheldon, Davenport, and H. K. Edson, Denmark.

The real work of the association began with its second session, which convened at Iowa City December 27th and 28th of the same year. After a very important meeting, this session adjourned to meet at Davenport September 4, 1855. When the time came for this meeting, so few were present it was abandoned.

An educational convention was called to meet at Iowa City June 16 to 18, 1856. At this meeting a permanent organization was effected and the constitution of the association of 1854, somewhat modified, was adopted. Since that time a session has been held each year.

At the session in December, 1905, the semi-centennial anniversary of the association was celebrated by a special campfire program, which was participated in, either in person or by letter, by many of the veterans in education in Iowa.

In the fall of 1917 a reorganization of the association was effected by the incorporation of the five district or section associations with the Iowa State Teachers' Association and the establishment of a permanent office in the city of Des Moines with a permanent secretary in charge.

STATE HISTORICAL SOCIETY

Established by law in the year 1857. Located at Iowa City.

OFFICERS

President, MARVIN H. DEY.

Treasurer, PAUL A. KORAB.

BOARD OF CURATORS

Elected by the Society—MARVIN H. DEY, ARTHUR J. COX, HENRY G. WALKER, S. A. SWISHER, CHAS. M. DUTCHER, MORTON C. MUMMA, W. O. COAST, W. L. BYWATER and THOMAS FARRELL.

Appointed by the Governor—MRS. LILLIAN CLARK CARY, JOHN M. GRIMM, MRS. A. H. HOFFMAN, MRS. MARY E. S. JOHNSTON, WILLIAM G. KERR, MRS. ELLSWORTH RICHARDSON, ALFRED C. SMITH, MRS. HELEN S. TAYLOR and H. O. WEAVER.

BENJAMIN F. SHAMBAUGH, Superintendent and Editor.

The state historical society of Iowa was organized in January, 1857. The purposes of the society are to preserve the history of Iowa and further its dissemination among the people of the state. In fulfillment of these purposes, a permanent program of activities has been gradually developed and put into execution during the past sixty-four years. This program of activities includes (1) the discovery, collection and preservation of the materials of Iowa history, (2) researches in the field of Iowa history, (3) publication of the materials of Iowa history, and (4) the dissemination of the materials of Iowa history through public depositories and members.

Since its organization, the society has published a quarterly magazine of history under three different titles. From 1863 to 1874, inclusive, it published *The Annals of Iowa*, twelve volumes, now called the first series. From 1885 to 1902, inclusive, it published *The Iowa Historical Record*, eighteen volumes. From 1903 to date, the society has published *The Iowa Journal of History and Politics*, now in its twenty-third volume.

The society issues a monthly magazine entitled *The Pallimpsest*, which aims to present the materials of Iowa history in a form that is attractive and a style that is popular in the best sense. This magazine is now in its sixth volume.

Numerous other publications have been issued by the society, the most important of which are the *Messages and Proclamations of the Governors of Iowa*, in seven volumes; *The Executive Journal of Iowa, 1838-1841*; the *Lucas*

Journal of the War of 1812; seven volumes in the Iowa Economic History Series; eleven volumes in the Iowa Biographical Series; three volumes in the Iowa Applied History Series; two volumes in the Iowa Social History Series; seven volumes in the Iowa Chronicles of the World War Series; the Proceedings of the Fiftieth Anniversary of the Constitution of Iowa; a volume entitled Amana; the Community of True Inspiration; the Territorial Governors of the Old Northwest; the Battle of Shiloh; the Hollanders of Iowa; the Quakers of Iowa; the History of Senatorial Elections in Iowa; the History of Township Government in Iowa; five volumes on the History of Education in Iowa; Third Party Movements Since the Civil War—With Special Reference to Iowa; Marches of the Dragoons in the Mississippi Valley; Old Fort Snelling; the Spirit Lake Massacre; the Legal and Political Status of Women in Iowa; the British in Iowa; the Government of Special Charter Cities in Iowa; the History of the Sixth Iowa Infantry, and the Literature of Iowa Pioneer Life. The society has also issued a series of twenty-four numbers entitled Iowa and War.

The library of the society now contains about 67,000 titles. The membership of the society includes over twelve hundred active members and twenty-four auxiliary members. One hundred and seventy-five public and college libraries within the state have been designated as official depositories for the publications of the society, and sixty-four libraries and institutions outside of the state have been designated as exchange depositories.

GEOLOGICAL SURVEY

GEOLOGICAL BOARD (EX-OFFICIO)

JOHN HAMMILL, Governor.

J. C. MCCLUNE, Auditor of State.

WALTER A. JESSUP, President State University.

RAYMOND A. PEARSON, President Iowa State College.

ORRIN H. SMITH, President Iowa Academy of Science.

GEOLOGICAL CORPS

State Geologist appointed by the Geological Board. Term expires at the pleasure of the board. Salary, \$900.

GEORGE F. KAY, of Iowa City. Born in Canada.

Office	Name	Legal Residence	Birthplace	Annual Salary
Assistant state geologist	James H. Lees	Des Moines	England	\$ 2,700
Secretary	Nellie E. Newman	Des Moines	Iowa	1,800
Geologist, underground water	William H. Norton	Mt. Vernon	Ohio	Fees
Geologist, areal geology	A. O. Thomas	Iowa City	Iowa	Fees
Geologist, areal geology	Francis M. Van Tuyl	Denmark	Iowa	Fees
Geologist, areal geology	Bonumil Shimek	Iowa City	Bohemia	Fees
Geologist, economic materials	Sidney L. Galpin	Ames	Ohio	Fees
Geologist, economic materials	John E. Smith	Ames	Oregon	Fees

The present geological survey was organized in 1892 and since that time has been engaged in two lines of research. The first of these is the detailed study of the geology of the state by counties. In this work all the natural features of interest and values are studied and described, such as the general character of the surface, its soils, water resources, deposits of valuable minerals and other topics.

The second line of work has been that of special investigation of the minerals of the state. In this work studies have been made of the coal and peat beds, lead and zinc, gypsum, clays and shales, limestone and sandstone, and

the surface and underground water resources. The different geological formations are being studied as units.

For several years past the state survey has co-operated with the national survey in the making of topographic maps of the Des Moines valley. These maps show the character of the surface, the drainage, and elevations above sea level, as well as cultural features. They are of especial value in coal prospecting, engineering and drainage prospects.

IOWA ACADEMY OF SCIENCE

OFFICERS—1923-1924

President, O. H. SMITH, Mount Vernon.

Vice President, R. I. CRATTY, Ames.

Secretary, P. S. HELMICK, Des Moines.

Treasurer, A. O. THOMAS, Iowa City.

Representative to American Association for the Advancement of Science,
D. W. MOREHOUSE.

CHAIRMEN OF SECTIONS

Bacteriology, PAUL EMERSON, Ames.

Botany, H. E. JAQUES, Mount Pleasant.

Chemistry, H. F. LEWIS, Mount Vernon.

Geology, W. F. V. LEICHT, Indianola.

Mathematics, E. R. SMITH, Ames.

Physics, P. S. HELMICK, Des Moines

Zoology, DAYTON STONER, Iowa City.

Executive Committee, ex-officio, the members named above.

"The object of the academy shall be the encouragement of scientific work in the state of Iowa." Membership is open to all persons interested in scientific subjects. Members of the academy are divided into three groups: (1) fellows, who are actively engaged in scientific work; (2) associates, who are interested in the progress of science, but not direct contributors to original research, and (3) honorary fellows, elected by vote from original workers in science in other states. Papers of general interest in addition to those that are technically scientific are presented at each annual meeting. Meetings are held each spring, time and place fixed by the executive committee. By authority of law the academy publishes each year at state expense a volume containing the papers which have been presented at that time.

JUDICIARY

SUPREME COURT OF IOWA

Chief Justice:	Term Expires
FREDERICK F. FAVILLE, of Fort Dodge, Webster county....	December 31, 1926
Associate Justices:	
LAWRENCE DE GRAFF, of Des Moines, Polk county.....	December 31, 1926
CHARLES W. VERMILION, of Centerville, Appanoose county.	December 31, 1926
WILLIAM D. EVANS, of Hampton, Franklin county.....	December 31, 1928
TRUMAN S. STEVENS, of Hamburg, Fremont county.....	December 31, 1928
ELMA G. ALBERT, of Jefferson, Greene county.....	December 31, 1930
THOMAS ARTHUR, of Logan, Harrison county.....	December 31, 1930
Clerk of Supreme Court:	
BURGESS W. GARRETT, of Leon, Decatur county.....	January, 1927
Deputy Clerk of Supreme Court:	
DUTTON STAHL, of Prescott, Adams county.....	January, 1927
Reporter of Supreme Court:	
ULYSSES G. WHITNEY, of Sioux City, Woodbury county.....	January, 1927
Deputy Reporter of Supreme Court:	
MARY A. REID, of Des Moines, Polk county.	
Balliff of Supreme Court:	
JOHN GORDINIER, Des Moines, Polk county.	

SUPREME COURT OF IOWA

ORGANIZATION

The supreme court consists of seven judges, four of whom constitute a quorum for the transaction of business, but one alone may adjourn from day to day, or to a particular day, or until the next term.

The judge whose term first expires is the chief justice, and so on in rotation, except when the terms of two of the justices expire at the same time the senior in age serves first as chief justice.

JURISDICTION

The supreme court has appellate jurisdiction only in cases in chancery and constitutes a court for the correction of errors at law. It has appellate jurisdiction over all judgments and decisions of all courts of record, except as otherwise provided by law.

An appeal may also be taken to the supreme court from:

1. An order made affecting a substantial right in an action, when such order, in effect, determines the action and prevents a judgment from which an appeal might be taken;
2. A final order made in special actions affecting a substantial right therein, or made on a summary application in an action for judgment;
3. An order which grants or refuses, continues or modifies a provisional remedy; grants or refuses, dissolves or refuses to dissolve an injunction or attachment; or grants or refuses a new trial; or sustains or overrules a demurrer;
4. An intermediate order involving the merits or materially affecting the final decision;
5. An order or judgment on habeas corpus.

If any of the above orders or judgments are made or rendered by a judge, the same are reviewable, the same as if made by a court.

The supreme court has power to issue all writs and processes necessary to secure justice to parties, and to enforce its appellate jurisdiction, and it may exercise supervisory control over all inferior judicial tribunals.

It may enforce its mandates upon inferior courts and officers by fine and imprisonment, which imprisonment may continue until mandates are obeyed.

TERMS

There are three regular terms in each year, held as follows, to-wit: The first term beginning with the second Tuesday in January and ending with the first Monday of May; the second beginning with the first Tuesday after the first Monday in May and ending with the third Monday of September, and the third beginning with the first Tuesday after the third Monday of September and ending with the third Saturday of December.

The time allotted to each term is divided as nearly as practicable into periods of four weeks each, the first part of each period is devoted to the argument and submission of cases, and the second to consultation and the preparation of opinions. Cases assigned for each period are called in their order as shown on the term docket but no more submissions are taken for one period than in the judgment of the court can be properly considered and determined before the next succeeding session. All causes on the docket are heard at each term unless continued or otherwise disposed of by order of court.

The regular public sessions of the court are held in the supreme court room at the capitol, commencing at 9 o'clock A. M., standard time. On Tuesday of the first and second week of each four weeks' period submission of motions are taken before calling the calendar. Motions noticed for a day when the court is not sitting are taken on the next motion day on which the court sits.

Judgments of affirmance, rulings and orders in causes submitted and orders authorized by law are made at any time regardless of the term of court.

APPEALS IN CIVIL CASES.

Appeals from the superior, municipal and district courts may be taken to the supreme court at any time within four months from the rendition of the judgment or order appealed from, and not afterwards. No appeal shall be taken in any causes in which the amount in controversy between the parties, as shown by the pleadings does not exceed one hundred dollars, unless the trial judge shall, during the term in which judgment is entered, certify that the cause is one in which the appeal should be allowed, and upon certificate being filed the same shall be appealable regardless of the amount in controversy, but this limitation shall not affect the right of appeal in any action in which an interest in real estate is involved, nor shall the right of appeal be affected by the remission of any part of the verdict or judgment returned or rendered.

APPEAL IN CRIMINAL CASES.

Appeals from the final judgment of the district court may be taken in all criminal cases within sixty days after the judgment is rendered; and either the defendant or the state may appeal. Upon appeal the supreme court may affirm, reverse or modify the judgment or render such judgment as the district court should have done. It may order a new trial or reduce the punishment, but cannot increase it. If the state appeals, the court cannot reverse or modify the judgment so as to increase the punishment, but may affirm it and shall point out any error in the proceedings and its decision shall be obligatory as law.

SALARY.

The salary of each justice is six thousand dollars (\$6,000) a year, to be increased to \$7,500 a year by act of the forty-first general assembly, applicable to judges elected or re-elected after July 4, 1925. Each general assembly also appropriates sufficient funds for the payment of stenographers, bailiffs and such other incidental expenses as may be incurred by the court.

THE DISTRICT COURT OF IOWA.

There are at the present time sixty-nine judges of the district court of the state of Iowa. The state is divided into twenty-one judicial districts and each district is entitled to from one to five judges, the number being fixed by statute. The judges are elected for terms of four years and receive an annual salary of \$4,000; also actual and necessary hotel and living expenses not to exceed \$3 per day when away from home, and transportation expenses. Each judge appoints a shorthand reporter, who receives \$10 per day for each day's attendance upon said court, and in case the per diem does not equal \$2,400, then the county or counties composing the district make up the deficiency in proportion to the number of days of court held in such county or counties.

The following is in sections 10761 to 10766 of the code governing the jurisdiction of the district court:

The district court shall have general original and exclusive jurisdiction of all actions, proceedings and remedies, both civil and criminal, except in cases where exclusive or concurrent jurisdiction is or may hereafter be conferred upon some other court or tribunal by the constitution and laws of the state, and shall have and exercise all the powers usually possessed and exercised by courts of record. It shall also possess and exercise jurisdiction in all appeals and writs of error taken in civil and criminal actions and special proceedings authorized to be taken from all inferior courts, tribunals, boards or officers, under any provisions of the laws of this state, and shall have a general supervision thereof, in all matters, to prevent and correct abuses, where no other remedy is provided.

The district court of each county shall have original and exclusive jurisdiction to probate the wills of, and to grant administration upon the estates of, all persons who at the time of their death were residents of the county and of non-residents of the state who die leaving property within the county subject to administration, or whose property is afterwards brought into the county.

To appoint guardians of the persons and property of all persons resident in the county subject to guardianship, or whose property is afterwards brought into the county.

It shall have jurisdiction in all matters in relation to the appointment of executors and trustees, and the management and disposition of the property of and settlement of such estates; *provided*, that where jurisdiction has heretofore been acquired, the same shall be retained until such estate is closed.

The district court shall succeed to and exercise full authority and jurisdiction over the records of the circuit court, and may enforce all judgments, decrees and orders thereof in the same manner and to the same extent as it may exercise like jurisdiction and authority over its own records, and for the purpose of the issuance of process, and of any and all other acts necessary to the due and efficient enforcement of the orders, judgments and decrees of the circuit courts the records thereof shall be deemed records of the district court.

Transcripts and process from the judgments, decrees and records of the circuit court shall be issued by the clerk of the district court and under the seal of his office.

JUDGES AND REPORTERS OF THE DISTRICT COURT.

FIRST DISTRICT.

Lee County.

Judges.

John E. Craig, Keokuk.
John M. Rankin, Keokuk.

Court Reporters.

Chas. J. Smith, Keokuk.
Edna Hyde, Fort Madison.

SECOND DISTRICT.

COUNTIES--Appanoose, Davis, Jefferson, Lucas, Monroe, Van Buren and Wapello.

D. M. Anderson, Albia.
F. M. Hunter, Ottumwa.
W. M. Walker, Keosauqua.
E. S. Wells, Chariton.

Edmond B. Morris, Albia.
C. E. Stanley, Ottumwa.
Frank A. Nichol, Albia.
Arthur M. Bartlett, Chariton.

THIRD DISTRICT.

COUNTIES--Adams, Clarke, Decatur, Ringgold, Taylor, Union and Wayne.

A. R. Maxwell, Creston.
Homer A. Fuller, Mt. Ayr.
H. H. Carter, Corydon.

W. M. Hyland, Osceola.
Ira Arch, Council Bluffs.
S. S. Wright, Corydon.

FOURTH DISTRICT.

COUNTIES—Monona and Woodbury.

Judges.

C. C. Hamilton, Sioux City.
 Robert H. Munger, Sioux City.
 Miles W. Newby, Onawa.
 A. O. Wakefield, Sioux City.

Court Reporters.

C. J. Hamilton, Sioux City.
 W. Scott Reiniger, Sioux City.
 Earle W. West, Sioux City.
 Robert C. Turner, Sioux City.

FIFTH DISTRICT.

COUNTIES—Adair, Dallas, Guthrie, Madison, Marion, and Warren.

J. H. Applegate, Guthrie Center.
 W. S. Cooper, Winterset.
 W. G. Vander Ploeg, Knoxville.

W. C. Southwick, Guthrie Center.
 H. K. Ashton, Guthrie Center.
 J. O. Eno, Indianola.

SIXTH DISTRICT.

COUNTIES—Jasper, Keokuk, Mahaska, Poweshiek and Washington.

Chas. A. Dewey, Washington.
 D. W. Hamilton, Grinnell.
 Henry F. Wagner, Sigourney.

Nell D. Needham, Grinnell.
 Helen Hamilton, Grinnell.
 J. O. Linabury, Oskaloosa.

SEVENTH DISTRICT.

COUNTIES—Clinton, Jackson, Muscatine and Scott.

W. R. Maines, Davenport.
 Hon. A. P. Barker, Clinton.
 A. J. House, Maquoketa.
 D. V. Jackson, Muscatine.
 Wm. W. Scott, Davenport.

Adolph Sander, Davenport.
 Alfred E. Brandenburg, Clinton.
 H. H. Whitaker, Maquoketa.
 H. S. Boudinot, Davenport.
 S. Scott Stackhouse, Davenport.

EIGHTH DISTRICT.

COUNTIES—Iowa and Johnson.

R. G. Popham, Marengo.
 Ralph Otto, Iowa City.

Maude McBride, Marengo.
 Miss Addie M. Shaff, Iowa City.

NINTH DISTRICT.

Polk County.

O. S. Franklin, Des Moines.
 W. G. Bonner, Des Moines.
 Lester L. Thompson, Des Moines.
 Hubert Utterback, Des Moines.
 Joseph E. Meyer, Des Moines.

Harry E. Beach, Des Moines.
 Gordon L. Elliott, Des Moines.
 Frank C. Walrath, Des Moines.
 Vernon L. Grant, Des Moines.
 C. F. Irish, Des Moines.

TENTH DISTRICT.

COUNTIES—Black Hawk, Buchanan, Delaware and Grundy.

E. B. Stiles, Manchester.
 Hon. Geo. W. Wood, Waterloo.
 H. B. Boies, Waterloo.

Nellie E. Corlis, Independence.
 Winnie M. Stevens, Waterloo.
 Henry W. Brandt, Waterloo.

ELEVENTH DISTRICT.

COUNTIES—Boone, Franklin, Hamilton, Hardin, Story, Webster and Wright.

Sherwood A. Clock, Hampton.
 E. R. Bryson, Iowa Falls.
 G. D. Thompson, Webster City.
 H. E. Fry, Boone.

E. P. Tinkham, Fort Dodge.
 W. A. Walker, Nevada.
 W. H. Keenedy, Webster City.
 J. H. Williams, Ames.

TWELFTH DISTRICT.

COUNTIES—Bremer, Butler, Cerro Gordo, Floyd, Hancock, Mitchell, Winnebago and Worth.

M. F. Edwards, Parkersburg.
 M. H. Kepler, Northwood.
 C. H. Kelley, Charles City.
 Joseph J. Clark, Mason City.

W. D. Linnell, Charles City.
 A. L. Eye, Northwood.
 George A. Blake, Charles City.
 Lloyd B. Talt, Mason City.

THIRTEENTH DISTRICT.

COUNTIES—Allamakee, Chickasaw, Clayton, Fayette, Howard and Winneshiek.

Judges.

James D. Cooney, West Union.
W. J. Springer, New Hampton.
H. E. Taylor, Waukon.

Court Reporters.

Carl B. Ashby, West Union.
E. F. Dougherty, Waukon.

FOURTEENTH DISTRICT.

COUNTIES—Buena Vista, Clay, Dickinson, Emmet, Humboldt, Kossuth, Palo Alto and Pocahontas.

D. F. Coyle, Humboldt.
F. C. Davidson, Emmetsburg.
James DeLand, Storm Lake.

M. C. Grier, Emmetsburg.
Ray D. Shoemaker, Rolfe.
L. H. Weisenburger, Storm Lake.

FIFTEENTH DISTRICT.

COUNTIES—Audubon, Cass, Fremont, Harrison, Mills, Montgomery, Page, Pottawattamie and Shelby.

O. D. Wheeler, Council Bluffs.
Earl Peters, Clarinda.
W. C. Ratcliff, Red Oak.
J. S. Dewell, Missouri Valley.
T. C. Whitmore, Atlantic.

B. O. Bruington, Council Bluffs.
Liston L. Hall, Council Bluffs.
H. O. Ferguson, Council Bluffs.
J. J. Ferguson, Council Bluffs.
Charles R. Linn, Atlantic.

SIXTEENTH DISTRICT.

COUNTIES—Calhoun, Carroll, Crawford, Ida and Sac.

M. E. Hutchison, Lake City.
R. L. McCord, Sac City.
J. A. Henderson, Jefferson.

G. W. Stump, Denison.
Geo. L. Miller, Carroll.

SEVENTEENTH DISTRICT.

COUNTIES—Benton, Marshall and Tama.

B. F. Cummings, Marshalltown.
James W. Willett, Tama.

Agnes L. McKinnon, Cedar Rapids.
W. C. Gray, Tama.

EIGHTEENTH DISTRICT.

COUNTIES—Cedar, Jones and Linn.

John T. Moffit, Tipton.
F. L. Anderson, Marion.
Atherton B. Clark, Cedar Rapids.
F. O. Ellison, Anamosa.

Alice M. Hall, Tipton.
C. W. Suttiff, Marion.
Helen Louise Latimer, Cedar Rapids.
C. M. Brown, Cedar Rapids.

NINETEENTH DISTRICT.

Dubuque County.

D. E. Maguire, Dubuque.
P. J. Nelson, Dubuque.

Frank Hardie, Dubuque.
John Warren Kintzinger, Dubuque.

TWENTIETH DISTRICT.

COUNTIES—Des Moines, Henry and Louisa.

Oscar Hale, Wapello.
James D. Smyth, Burlington.

J. M. McLaughlin, Burlington.
Nancy L. Edwards, Burlington.

TWENTY-FIRST DISTRICT.

COUNTIES—Cherokee, Lyon, O'Brien, Osceola, Plymouth and Sioux.

C. C. Bradley, Le Mars.
William Hutchinson, Alton.

F. M. McGlothlen, Le Mars.
S. E. Bigelow, Orange City.

MUNICIPAL COURTS.

Any city, whether organized under a special charter, commission form of government or the general law for the incorporation of cities or towns, now or hereafter having a population of five thousand or more, as shown by the last preceding state or United States census, may establish a municipal court, and for the purpose, the territorial limits of any such city extend to the limits

COUNTY OFFICERS OF IOWA FOR YEARS 1925-1926

ADAIR COUNTY—County Seat: Greenfield

Office	Name of Officer	Postoffice Address	Politics
Auditor.....	Mrs. M. M. Kaemmerer.....	Greenfield.....	Republican
Clerk of Court.....	John Haagensen.....	Greenfield.....	Republican
Treasurer.....	R. R. McGinnis.....	Greenfield.....	Democrat
Recorder.....	Mrs. S. D. Colloway.....	Greenfield.....	Republican
Sheriff.....	W. E. Clark.....	Greenfield.....	Republican
Supt. of Schools.....	Miss Edna Gibbs.....	Greenfield.....	Republican
County Engineer.....	C. H. Lehmkuhl.....	Greenfield.....	Republican
Coroner.....	Dr. Edna Sexsmith.....	Greenfield.....	Democrat
County Attorney.....	D. A. Crowley.....	Greenfield.....	Republican
Supervisor—Chmn.....	W. N. Green.....	Fontanelle.....	Republican
Supervisor.....	J. L. Winn.....	Menlo.....	Republican
Supervisor.....	H. F. Funke.....	Greenfield.....	Republican

ADAMS COUNTY—County Seat: Corning

Auditor.....	C. T. Mercer.....	Corning.....	Democrat
Clerk of Court.....	Earl McClelland.....	Corning.....	Republican
Treasurer.....	O. E. Abbey.....	Corning.....	Republican
Recorder.....	Mrs. Mineva C. Moon.....	Corning.....	Democrat
Sheriff.....	J. S. Coakley.....	Corning.....	Republican
Supt. of Schools.....	Anna Lynam.....	Corning.....	Democrat
County Engineer.....	Philipp V. Saum.....	Corning.....	Republican
Coroner.....	B. N. Roland.....	Corning.....	Republican
County Attorney.....	Ed Fackler.....	Corning.....	Republican
Supervisor—Chmn.....	O. W. Starr.....	Nodaway.....	Republican
Supervisor.....	M. W. Miller.....	Corning.....	Republican
Supervisor.....	Wm. J. Frederick.....	Corning.....	Republican
Supervisor.....	Geo. W. Kingery.....	Mt. Etna.....	Republican
Supervisor.....	James A. Looney.....	Prescott.....	Democrat

ALLAMAKEE COUNTY—County Seat: Waukon

Auditor.....	John H. Palmer.....	Waukon.....	Democrat
Clerk of Court.....	Wm. F. Shafer.....	Waukon.....	Republican
Treasurer.....	H. E. Thompson.....	Waukon.....	Republican
Recorder.....	D. D. Roggensack.....	Waukon.....	Republican
Sheriff.....	B. A. Davis.....	Waukon.....	Democrat
Supt. of Schools.....	W. L. Peck.....	Waukon.....	Democrat
County Engineer.....	Harry Orr.....	Waukon.....	Republican
Coroner.....	J. M. Harris.....	Postville.....	Republican
County Attorney.....	E. F. Pieper.....	Waukon.....	Republican
Supervisor—Chmn.....	O. N. Thompson.....	Dorchester.....	Republican
Supervisor.....	J. Houllhan.....	Harpers Ferry.....	Democrat
Supervisor.....	A. I. Steffen.....	Waukon.....	Republican

APPANOOSE COUNTY—County Seat: Centerville

Auditor.....	J. A. Swan.....	Centerville.....	Republican
Clerk of Court.....	Geo. D. Argo.....	Centerville.....	Democrat
Treasurer.....	Clyde L. Erskine.....	Centerville.....	Democrat
Recorder.....	F. R. Glick.....	Centerville.....	Republican
Sheriff.....	Earl Gaughenbaugh.....	Centerville.....	Republican
Supt. of Schools.....	Clarence McCracken.....	Centerville.....	Democrat
County Engineer.....	Frank L. Davis.....	Centerville.....	Republican
Coroner.....	L. J. Sturdivant.....	Exline.....	Democrat
County Attorney.....	C. W. Howell.....	Centerville.....	Republican
Supervisor—Chmn.....	E. E. Adamson.....	Centerville.....	Republican
Supervisor.....	S. G. Boyles.....	Centerville.....	Democrat
Supervisor.....	E. H. Streepy.....	Centerville.....	Republican

AUDUBON COUNTY—County Seat: Audubon

Office	Name of Officer	Postoffice Address	Politics
Auditor.....	C. Shingledecker.....	Audubon.....	Republican
Clerk of Court.....	H. M. Buthweg.....	Audubon.....	Republican
Treasurer.....	D. L. Freeman.....	Audubon.....	Republican
Recorder.....	Minnie Rasmussen.....	Audubon.....	Democrat
Sheriff.....	Andrew Jorgensen.....	Audubon.....	Republican
Supt. of Schools.....	Augusta G. Hecker.....	Audubon.....	Republican
County Engineer.....	A. J. Van Sise.....	Audubon.....	Republican
Coroner.....	Charles Higgins.....	Audubon.....	Republican
County Attorney.....	Hal W. Byers.....	Audubon.....	Republican
Supervisor-Chmn.....	Thomas Law.....	Audubon.....	Republican
Supervisor.....	C. F. Boers.....	Gray.....	Republican
Supervisor.....	A. F. Anderson.....	Brayton.....	Republican

BENTON COUNTY—County Seat: Vinton

Auditor.....	J. B. Vifquain.....	Vinton.....	Democrat
Clerk of Court.....	Karl W. Fischer.....	Vinton.....	Republican
Treasurer.....	John H. Bordewick.....	Vinton.....	Republican
Recorder.....	C. E. Gerberich.....	Vinton.....	Republican
Sheriff.....	Whitfield Ruhl.....	Vinton.....	Democrat
Supt. of Schools.....	Ella M. Mehlhaus.....	Vinton.....	
County Engineer.....	M. A. Hall.....	Vinton.....	
Coroner.....	C. L. Modlin.....	Belle Plaine.....	Republican
County Attorney.....	J. D. Nichols.....	Vinton.....	Republican
Supervisor-Chmn.....	Adam M. Happel.....	Vinton.....	Democrat
Supervisor.....	C. H. Wyckoff.....	Urbana.....	Republican
Supervisor.....	Henry F. Lassen.....	Garrison.....	Republican
Supervisor.....	M. F. Bruch.....	Blairstown.....	Republican
Supervisor.....	J. A. Miller.....	Newhall.....	Democrat

BLACK HAWK COUNTY—County Seat: Waterloo

Auditor.....	F. W. Esher.....	Waterloo.....	Republican
Clerk of Court.....	J. W. Thompson.....	Waterloo.....	Republican
Treasurer.....	Ed. Madigan.....	Waterloo.....	Republican
Recorder.....	Jennie S. Bird.....	Waterloo.....	Republican
Sheriff.....	H. T. Wagner.....	Waterloo.....	Republican
Supt. of Schools.....	H. C. Moeller.....	Waterloo.....	Republican
County Engineer.....	W. D. Johnston.....	Waterloo.....	Republican
Coroner.....	Dr. Sidney D. Smith.....	Waterloo.....	Republican
County Attorney.....	Wm. A. Cook.....	Waterloo.....	Republican
Supervisor-Chmn.....	F. T. Bentley.....	Waterloo.....	Republican
Supervisor.....	F. R. Decker.....	Cedar Falls.....	Republican
Supervisor.....	Edw. Refshauge.....	Cedar Falls.....	Republican
Supervisor.....	Nathan Northey.....	Waterloo.....	Republican
Supervisor.....	H. W. Miller.....	Waterloo.....	Republican
Supervisor.....	T. D. Teeter.....	La Porte City.....	Democrat
Supervisor.....	Matt Ahles.....	Gilbertville.....	Democrat

BOONE COUNTY—County Seat: Boone

Auditor.....	Wm. H. Bennett.....	Boone.....	Republican
Clerk of Court.....	E. Harner.....	Boone.....	Republican
Treasurer.....	R. A. Wilder.....	Boone.....	Republican
Recorder.....	Bessie Wilson.....	Boone.....	Republican
Sheriff.....	Chas. R. Morgan.....	Boone.....	Independent
Supt. of Schools.....	E. C. Wissler.....	Boone.....	Republican
County Engineer.....	J. A. Illeman.....	Boone.....	Republican
Coroner.....	T. H. Jones.....	Boone.....	Republican
County Attorney.....	Walter Canaday.....	Boone.....	Republican
Supervisor—Chmn.....	Edgar Mackey.....	Boone.....	Republican
Supervisor.....	M. B. Jones.....	Boone.....	Republican
Supervisor.....	C. T. Williams.....	Ogden.....	Republican

BREMER COUNTY—County Seat: Waverly

Office	Name of Officer	Postoffice Address	Politics
Auditor.....	H. J. Stumme.....	Waverly.....	Democrat
Clerk of Court.....	J. H. Schwake.....	Waverly.....	Democrat
Treasurer.....	Chas. Bills.....	Waverly.....	Democrat
Recorder.....	Ed. F. Schoephoerster.....	Waverly.....	Democrat
Sheriff.....	John Hallowell.....	Waverly.....	Republican
Supt. of Schools.....	Grace E. Beebe.....	Waverly.....	Republican
Coroner.....	F. C. Koch.....	Waverly.....	Democrat
County Attorney.....	Arben L. Young.....	Waverly.....	Republican
Supervisor-Chmn.....	H. J. Bockholt.....	Fairbank.....	Democrat
Supervisor.....	Leonard Miller.....	Waverly.....	Republican
Supervisor.....	Henry Sassmann.....	Denver.....	Democrat

BUCHANAN COUNTY—County Seat: Independence

Auditor.....	John N. Jewel.....	Independence.....	Republican
Clerk of Court.....	Wilber T. Ryan.....	Independence.....	Republican
Treasurer.....	Don A. Risk.....	Independence.....	Republican
Recorder.....	Emma E. Moore.....	Independence.....	Republican
Sheriff.....	Harry R. Willey.....	Independence.....	Republican
Supt. of Schools.....	A. E. Jewett.....	Independence.....	Republican
County Engineer.....	O. L. Day.....	Independence.....	Republican
Coroner.....	P. C. Hegge.....	Independence.....	Republican
County Attorney.....	Allen Smith.....	Independence.....	Republican
Supervisor-Chmn.....	C. D. Raymond.....	Independence.....	Republican
Supervisor.....	F. H. Wyrick.....	Jesup.....	Republican
Supervisor.....	W. M. Ferrin.....	Winthrop.....	Republican
Supervisor.....	R. L. Bordner.....	Jesup.....	Republican
Supervisor.....	A. W. Freebern.....	Quasqueton.....	Republican

BUENA VISTA COUNTY—County Seat: Storm Lake

Auditor.....	Wilbur H. Kaufman.....	Storm Lake.....	Republican
Clerk of Court.....	James E. Holden.....	Storm Lake.....	Republican
Treasurer.....	W. C. Skiff.....	Storm Lake.....	Republican
Recorder.....	Elizabeth Rae.....	Storm Lake.....	Republican
Sheriff.....	Merritt N. Hoffman.....	Storm Lake.....	Republican
Supt. of Schools.....	Albert E. Harrison.....	Storm Lake.....	Republican
County Engineer.....	A. H. Cunningham.....	Storm Lake.....	Republican
Coroner.....	Morton J. Hughes.....	Storm Lake.....	Republican
County Attorney.....	Charles E. Pendleton.....	Storm Lake.....	Republican
Supervisor-Chmn.....	J. Park Bair.....	Storm Lake.....	Republican
Supervisor.....	D. E. Ingram.....	Sioux Rapids.....	Republican
Supervisor.....	O. M. Olsen.....	Alta.....	Democratic
Supervisor.....	H. W. Lehmkuhl.....	Newell.....	Democratic
Supervisor.....	H. L. Pierce.....	Linn Grove.....	Democratic

BUTLER COUNTY—County Seat: Allison

Auditor.....	Paulus W. Hilmer.....	Allison.....	Republican
Clerk of Court.....	C. L. Schellenger.....	Allison.....	Republican
Treasurer.....	Chris F. Shirer.....	Allison.....	Republican
Recorder.....	George R. Dennis.....	Allison.....	Republican
Sheriff.....	Henry W. Burma.....	Allison.....	Republican
Supt. of Schools.....	Hazel M. Black.....	Allison.....	Republican
County Engineer.....	D. W. Burch.....	Allison.....	Republican
Coroner.....	Dr. Ralph McWhirter.....	Allison.....	Republican
County Attorney.....	Bertus H. Brauer.....	Allison.....	Republican
Supervisor-Chmn.....	M. H. Sproul.....	Greene.....	Republican
Supervisor.....	C. C. Hickle.....	Shell Rock.....	Republican
Supervisor.....	R. C. Bode.....	Austinville.....	Republican

CALHOUN COUNTY—County Seat: Rockwell City

Office	Name of Officer	Postoffice Address	Politics
Auditor.....	Robert E. Conley.....	Rockwell City.....	Republican
Clerk of Court.....	A. J. Hunter.....	Rockwell City.....	Republican
Treasurer.....	S. E. Johnson.....	Rockwell City.....	Republican
Recorder.....	Myrtle Wood.....	Rockwell City.....	Republican
Sheriff.....	John Dellinger.....	Rockwell City.....	Republican
Supt. of Schools.....	Ruby Melody.....	Rockwell City.....	Republican
County Engineer.....	W. E. McClure.....	Rockwell City.....	Republican
Coroner.....	F. W. Rodawig.....	Rockwell City.....	Republican
County Attorney.....	Glenn L. Gray.....	Rockwell City.....	Republican
Supervisor—Chm.....	Henry Parsons.....	Rockwell City.....	Republican
Supervisor.....	A. B. Calmer.....	Manson.....	Republican
Supervisor.....	W. E. Scott.....	Lake City.....	Republican

CARROLL COUNTY—County Seat: Carroll

Auditor.....	W. Bohnenkamp.....	Carroll.....	Democratic
Clerk of Court.....	M. J. Thelen.....	Carroll.....	Democratic
Treasurer.....	T. J. Ryan.....	Carroll.....	Democratic
Recorder.....	Francis T. Maher.....	Carroll.....	Republican
Sheriff.....	W. J. Schmich.....	Carroll.....	Democratic
Supt. of Schools.....	H. H. Linton.....	Carroll.....	Republican
County Engineer.....	J. F. Maher.....	Carroll.....	Republican
Coroner.....	Wm. J. Forrest.....	Carroll.....	Republican
County Attorney.....	T. J. Drees.....	Carroll.....	Democratic
Supervisor—Chmn.....	Wm. G. Wernimont.....	Breda, R. 2.....	Democratic
Supervisor.....	Frank Schreck.....	Dedham.....	Democratic
Supervisor.....	George Struve.....	Manning.....	Democratic
Supervisor.....	F. W. Augustine.....	Coon Rapids.....	Republican
Supervisor.....	Joe Wiedemeier.....	Carroll.....	Democratic

CASS COUNTY—County Seat: Atlantic

Auditor.....	Jennie M. Ward.....	Atlantic.....	Democratic
Clerk of Court.....	B. H. Supton.....	Atlantic.....	Republican
Treasurer.....	Jessie N. Jones.....	Atlantic.....	Republican
Recorder.....	O. M. Hobart.....	Atlantic.....	Republican
Sheriff.....	W. A. McKee.....	Atlantic.....	Republican
Supt. of Schools.....	Mrs. Elizabeth Morse.....	Atlantic.....	Republican
County Engineer.....	John Butter.....	Atlantic.....	Republican
Coroner.....	Burdette Roland.....	Atlantic.....	Republican
County Attorney.....	E. M. Willard.....	Atlantic.....	Democratic
Supervisor—Chmn.....	H. G. Armentrout.....	Anita.....	Republican
Supervisor.....	D. J. Bode.....	Griswold.....	Democratic
Supervisor.....	C. G. Hansen.....	Cumberland.....	Democratic
Supervisor.....	C. E. Malone.....	Atlantic.....	Democratic
Supervisor.....	C. A. Zellmer.....	Atlantic.....	Democratic

CEDAR COUNTY—County Seat: Tipton

Auditor.....	C. H. Leabhart.....	Tipton.....	Republican
Clerk of Court.....	H. E. Horn.....	Tipton.....	Republican
Treasurer.....	R. L. Gillam.....	Tipton.....	Republican
Recorder.....	Chas. H. Reid.....	Tipton.....	Republican
Sheriff.....	E. F. Barclay.....	Tipton.....	Republican
Supt. of Schools.....	Jane McCormick.....	Tipton.....	Republican
County Engineer.....	H. L. Phelps.....	Tipton.....	Republican
Coroner.....	A. M. McCormick.....	Tipton.....	Republican
County Attorney.....	Marion C. Hamiel.....	Tipton.....	Republican
Supervisors—Chm.....	Ed. Negus.....	West Liberty.....	Republican
Supervisor.....	W. E. Brink.....	Clarence.....	Republican
Supervisor.....	H. C. Miller.....	Durant.....	Republican
Supervisor.....	J. P. Stotler.....	Tipton.....	Republican
Supervisor.....	W. J. Dallas.....	Mechanicsville.....	Democrat

CERRO GORDO COUNTY—County Seat: Mason City

Office	Name of Officer	Postoffice Address	Politics
Auditor.....	Geo. E. Frost.....	Mason City.....	Republican
Clerk of Court.....	S. H. MacPeak.....	Mason City.....	Republican
Treasurer.....	W. I. Bristol.....	Mason City.....	Republican
Recorder.....	Mildred M. Prescott.....	Mason City.....	Republican
Sheriff.....	C. E. Cress.....	Mason City.....	Republican
Supt. of Schools.....	Pearl M. Tanner.....	Mason City.....	Republican
County Engineer.....	R. E. Robertson.....	Mason City.....	Republican
Coroner.....	W. E. Long, M. D.....	Mason City.....	Republican
County Attorney.....	W. P. Butler.....	Mason City.....	Republican
Supervisors—Chmn.....	W. D. Gibson.....	Rockwell.....	Republican
Supervisor.....	G. L. Pedelty.....	Mason City.....	Republican
Supervisor.....	F. G. Root.....	Ventura.....	Republican

CHEROKEE COUNTY—County Seat: Cherokee

Auditor.....	W. O. Dailey.....	Cherokee.....	Republican
Clerk of Court.....	F. J. Carpenter.....	Cherokee.....	Republican
Treasurer.....	Ray Adsit.....	Cherokee.....	Republican
Recorder.....	John W. Stevens.....	Cherokee.....	Republican
Sheriff.....	L. H. Sangwin.....	Cherokee.....	Republican
Supt. of Schools.....	Harriet Burrell.....	Cherokee.....	Republican
County Engineer.....	C. Y. Sarnstrom.....	Cherokee.....	Republican
Coroner.....	G. A. Brink.....	Marcus.....	Republican
County Attorney.....	Lew McDonald.....	Cherokee.....	Republican
Supervisor—Chmn.....	J. A. Bammer.....	Cherokee.....	Republican
Supervisor.....	P. P. Holm.....	Marcus.....	Republican
Supervisor.....	A. H. Denlinger.....	Pierson.....	Republican
Supervisor.....	T. G. Ohlson.....	Aurelia.....	Republican
Supervisor.....	Zoma Coombs.....	Aurelia.....	Republican

CHICKASAW COUNTY—County Seat: New Hampton

Auditor.....	H. W. Tank.....	New Hampton.....	Republican
Clerk of Court.....	C. R. Albright.....	New Hampton.....	Democrat
Treasurer.....	L. J. Jarchow.....	New Hampton.....	Republican
Recorder.....	Mrs. Amelia Herzog.....	New Hampton.....	Democrat
Sheriff.....	E. E. Attleson.....	New Hampton.....	Democrat
Supt. of Schools.....	A. O. Vaala.....	New Hampton.....	Republican
County Engineer.....	O. W. Zack.....	New Hampton.....	Republican
Coroner.....	S. B. Zoller.....	Fredericksburg.....	Republican
County Attorney.....	F. J. Conley.....	New Hampton.....	Democrat
Supervisor—Chmn.....	J. C. Hewitt.....	New Hampton.....	Democrat
Supervisor.....	Nick Loutsch.....	Alta Vista.....	Democrat
Supervisor.....	John Lynch.....	Lawler.....	Democrat
Supervisor.....	W. T. Hubanks.....	Nashua.....	Republican
Supervisor.....	C. W. Triplett.....	Fredericksburg.....	Republican

CLARKE COUNTY—County Seat: Osceola

Auditor.....	John M. Mullen.....	Osceola.....	Democrat
Clerk of Court.....	L. D. Hart.....	Osceola.....	Democrat
Treasurer.....	Nellie West.....	Osceola.....	Republican
Recorder.....	May C. Davis.....	Osceola.....	Republican
Sheriff.....	George LeHuquet.....	Osceola.....	Democrat
Supt. of Schools.....	Ora Criswell.....	Osceola.....	Republican
County Engineer.....	C. F. Piffner.....	Osceola.....	Democrat
Coroner.....	Harry F. Reinhart.....	Osceola.....	Republican
County Attorney.....	M. R. Stansell.....	Osceola.....	Democrat
Supervisors—Chmn.....	S. G. Loy.....	Murray.....	Republican
Supervisor.....	W. Gardner.....	Osceola.....	Republican
Supervisor.....	Don L. Kerr.....	New Virginia.....	Republican

CLAY COUNTY—County Seat: Spencer

Office	Name of Officer	Postoffice Address	Politics
Auditor	A. W. Chamberlain	Spencer	Republican
Clerk of Court	C. S. Weaver	Spencer	Republican
Treasurer	Homer E. Pitcher	Spencer	Republican
Recorder	Jennis M. Oliver	Spencer	Republican
Sheriff	John M. Lidman	Spencer	Republican
Supt. of Schools	Ida Haroldson	Spencer	
County Engineer			
Coroner	J. M. Sokol	Spencer	Republican
County Attorney	Claude W. Baldwin	Spencer	Republican
Supervisor—Chmn.	J. J. Scharf	Spencer	Republican
Supervisor	J. W. Cook	Webb	Independent
Supervisor	Wm. Reardon	Dickens	Democrat
Supervisor	Robt. Sitz	Peterson	Republican
Supervisor	Geo. Roskens	Everly	Republican

CLAYTON COUNTY—County Seat: Elkader

Auditor	Claude Firman	Elkader	Republican
Clerk of Court	Harry L. Meyer	Elkader	Republican
Treasurer	P. C. Buckman	Elkader	Republican
Recorder	Clara L. Curtis Otis	Elkader	Republican
Sheriff	Chris P. Larson	Elkader	Republican
Supt. of Schools	Mary A. Meyer	Elkader	Republican
County Engineer	E. W. Hahn	Elkader	Republican
Coroner	W. J. Beerman	Guttenberg	Republican
County Attorney	G. W. Hunt	Guttenberg	Republican
Supervisors—Chmn.	*E. W. Kregel	Garnavillo	Republican
Supervisor	E. C. Jennings	Garber	Republican
Supervisor	Chas. M. Brooks	McGregor	Republican
Supervisor	L. J. Palas	St. Olaf	Democrat

*Term expires Dec. 31, 1925, and will be succeeded by

CLINTON COUNTY—County Seat: Clinton

Auditor	John W. Strohm	Clinton	Republican
Clerk of Court	Ernest O. Work	Clinton	Republican
Treasurer	Victor V. Sorensen	Lyons	Republican
Recorder	Harry W. Andrews	Clinton	Republican
Sheriff	Edward R. Cooke	Clinton	Republican
Supt. of Schools	Fred C. Bowersox	Clinton	Republican
County Engineer	Ernest Lorenzen	Clinton	Republican
Coroner	Dr. C. F. Kellogg	Clinton	Democrat
County Attorney	George E. Mattison	Clinton	Republican
Supervisor—Chmn.	George McClintock	Clinton	Democrat
Supervisor	E. J. Quigley	DeWitt	Democrat
Supervisor	O. C. Mowry	Toronto	Republican

CRAWFORD COUNTY—County Seat: Denison

Auditor	P. J. Portz	Denison	Democrat
Clerk of Court	M. L. Runge	Denison	Republican
Treasurer	M. L. Collins	Denison	Democrat
Recorder	Frank Larson	Denison	Republican
Sheriff	A. C. Greene	Denison	Republican
Supt. of Schools	F. N. Olry	Denison	Democrat
County Engineer	H. B. Fishel	Denison	Republican
Coroner	John N. Schnoor	Denison	Democrat
County Attorney	Andrew Bell	Denison	Democrat
Supervisors—Chmn.	H. W. Boeck	Manilla	Republican
Supervisor	E. N. Sandstrom	Kiron	Republican
Supervisor	H. J. Buck	West Side	Republican
Supervisor	A. L. Petersen	Denison	Democrat
Supervisor	W. D. Mundt	Denison	Democrat

DALLAS COUNTY—County Seat: Adel

Office	Name of Officer	Postoffice Address	Politics
Auditor.....	H. H. Murray.....	Adel.....	Republican
Clerk of Court.....	R. E. Joy.....	Adel.....	Republican
Treasurer.....	F. J. McKay.....	Adel.....	Republican
Recorder.....	Marvel E. Wright.....	Adel.....	Republican
Sheriff.....	S. J. Nuzum.....	Adel.....	Republican
Supt. of Schools.....	May A. Hills.....	Adel.....	Republican
County Engineer.....	E. L. Kaser.....	Adel.....	Republican
Coroner.....	C. E. Powers.....	Adel.....	Republican
County Attorney.....	Blake Willis.....	Adel.....	Republican
Supervisors—Chmn.....	Harry F. Copeland.....	Waukee.....	Democrat
Supervisor.....	A. J. Brown.....	Adel.....	Republican
Supervisor.....	D. W. Hall.....	Perry.....	Republican

DAVIS COUNTY—County Seat: Bloomfield

Auditor.....	Clyde Spurgeon.....	Bloomfield.....	Democrat
Clerk of Court.....	Reuben R. Hargrove.....	Bloomfield.....	Republican
Treasurer.....	Floyd Brown.....	Bloomfield.....	Democrat
Recorder.....	J. J. Combs.....	Bloomfield.....	Democrat
Sheriff.....	Marley Curry.....	Bloomfield.....	Democrat
Supt. of Schools.....	H. C. Brown.....	Bloomfield.....	Democrat
County Engineer.....	H. E. Hansel.....	Bloomfield.....	Republican
Coroner.....	Dr. C. C. C. Heady.....	Bloomfield.....	Democrat
County Attorney.....	Buell McCash.....	Bloomfield.....	Democrat
Supervisors—Chmn.....	A. W. Woolard.....	Bloomfield.....	Republican
Supervisor.....	Chris Ensminger.....	Bloomfield.....	Democrat
Supervisor.....	T. H. Welch.....	Belknap.....	Democrat

DECATUR COUNTY—County Seat: Leon

Auditor.....	E. Ray Wiley.....	Leon.....	Republican
Clerk of Court.....	Guy L. McMorris.....	Leon.....	Republican
Treasurer.....	L. R. Aten.....	Leon.....	Republican
Recorder.....	Mrs. Addle Brown.....	Leon.....	Democrat
Sheriff.....	F. L. Lorey.....	Leon.....	Republican
Supt. of Schools.....	Eli Hutchinson.....	Leon.....	Democrat
County Engineer.....	F. G. Malette.....	Leon.....	Republican
Coroner.....	Dr. C. H. Mitchell.....	Leon.....	Republican
County Attorney.....	R. B. Hawkins.....	Leon.....	Republican
Supervisors—Chmn.....	Y. B. Wasson.....	Lineville.....	Republican
Supervisor.....	Irvin L. Bathe.....	Lamoni.....	Republican
Supervisor.....	John L. Overholzer.....	Weldon.....	Republican

DELAWARE COUNTY—County Seat: Manchester

Auditor.....	Roy Welterlen.....	Manchester.....	Republican
Clerk of Court.....	Burton Clark.....	Manchester.....	Republican
Treasurer.....	E. H. Croskey.....	Manchester.....	Republican
Recorder.....	Hattie L. Peterson.....	Manchester.....	Republican
Sheriff.....	Harry G. Utley.....	Manchester.....	Republican
Supt. of Schools.....	W. A. Otille.....	Manchester.....	Republican
County Engineer.....	Henry Klaus.....	Manchester.....	Republican
Coroner.....	Dr. J. A. May.....	Manchester.....	Republican
County Attorney.....	Irving D. Long.....	Manchester.....	Republican
Supervisors—Chmn.....	J. E. Burns.....	Hopkinton.....	Republican
Supervisor.....	W. B. Robinson.....	Masonville.....	Republican
Supervisor.....	F. J. Seger.....	Earlville.....	Republican

DES MOLNES COUNTY—County Seat: Burlington

Office	Name of Officer	Postoffice Address	Politics
Auditor.....	J. F. Weber.....	Burlington.....	Republican
Clerk of Court.....	E. G. Gereke.....	Burlington.....	Republican
Treasurer.....	F. W. Buser.....	Burlington.....	Republican
Recorder.....	E. C. Youngstrom.....	Burlington.....	Republican
Sheriff.....	Delbert Murray.....	Burlington.....	Republican
Supt. of Schools.....	Vall Cordel.....	Burlington.....	Democrat
County Engineer.....	C. E. Waterhouse.....	Burlington.....	Republican
Coroner.....	B. A. Prugh.....	Burlington.....	Republican
County Attorney.....	Harold M. Ofelt.....	Burlington.....	Republican
Supervisors—Chmn.....	E. L. Naumann.....	Burlington.....	Republican
Supervisor.....	J. H. Thie.....	Mediapolis.....	Republican
Supervisor.....	Harry G. Holsteen.....	Yarmouth.....	Republican

DICKINSON COUNTY—County Seat: Spirit Lake

Auditor.....	Guy Pangborn.....	Spirit Lake.....	Republican
Clerk of Court.....	Earl A. Miguel.....	Spirit Lake.....	Republican
Treasurer.....	A. L. Taylor.....	Arnolds Park.....	Republican
Recorder.....	Bess Bjorenson.....	Spirit Lake.....	Democrat
Sheriff.....	Geo. L. Paulson.....	Spirit Lake.....	Democrat
Supt. of Schools.....	Grace L. Kattleson.....	Spirit Lake.....	Democrat
County Engineer.....	R. A. Furman.....	Spirit Lake.....	Republican
Coroner.....	Dr. P. G. Grimm.....	Spirit Lake.....	Republican
County Attorney.....	V. A. Arnold.....	Spirit Lake.....	Republican
Supervisors—Chmn.....	Geo. M. Atzen.....	Lake Park.....	Republican
Supervisor.....	Fred W. Jones.....	Spirit Lake.....	Republican
Supervisor.....	Wm. M. Mooreland.....	Democrat

DUBUQUE COUNTY—County Seat: Dubuque

Auditor.....	P. J. Kias.....	Dubuque.....	Democrat
Clerk of Court.....	M. J. Grace.....	Dubuque.....	Democrat
Treasurer.....	C. E. Mullin.....	Dubuque.....	Democrat
Recorder.....	R. P. Marshall.....	Dubuque.....	Democrat
Sheriff.....	F. J. Kennedy.....	Dubuque.....	Democrat
Supt. of Schools.....	Joseph Flynn.....	Dubuque.....	Democrat
County Engineer.....	Grover A. Blunt.....	Dubuque.....	Republican
Coroner.....	E. F. Strueber.....	Dubuque.....	Democrat
County Attorney.....	A. J. Kane.....	Dubuque.....	Democrat
Supervisors—Chmn.....	A. H. Pillard.....	Dubuque, R. 4.....	Democrat
Supervisor.....	C. W. Datisman.....	Waupeton, R. 1.....	Republican
Supervisor.....	J. R. O'Brien.....	Dubuque.....	Democrat

EMMET COUNTY—County Seat: Estherville

Auditor.....	J. J. Klopp.....	Estherville.....	Republican
Clerk of Court.....	Irwin C. Nichols.....	Estherville.....	Republican
Treasurer.....	E. H. Hanson.....	Estherville.....	Republican
Recorder.....	Mrs. Olive Rughtiv.....	Estherville.....	Republican
Sheriff.....	Thomas Nivison.....	Estherville.....	Republican
Supt. of Schools.....	Marie Sorum.....	Estherville.....	Republican
County Engineer.....	F. A. Macdonald.....	Estherville.....	Republican
Coroner.....	Dr. M. E. Wilson.....	Estherville.....	Republican
County Attorney.....	O. N. Refsell.....	Estherville.....	Republican
Supervisors—Chmn.....	Frank Hildreth.....	Estherville R. 6.....	Republican
Supervisor.....	Roy J. Ridley.....	Estherville.....	Republican
Supervisor.....	R. S. Eryaa.....	Estherville.....	Republican
Supervisor.....	H. K. Bonnicksen.....	Ringsted.....	Republican
Supervisor.....	M. J. Iverson.....	Dolliver.....	Republican

FAYETTE COUNTY—County Seat: West Union

Office	Name of Officer	Postoffice Address	Politics
Auditor.....	J. H. Cline.....	West Union.....	Republican
Clerk of Court.....	John T. Riley.....	West Union.....	Republican
Treasurer.....	Ewald W. Beermann.....	West Union.....	Republican
Recorder.....	Arthur E. Johnson.....	West Union.....	Republican
Sheriff.....	C. C. Wright.....	West Union.....	Republican
Supt. of Schools.....	N. J. Breckner.....	West Union.....	Republican
County Engineer.....	A. D. Finch.....	West Union.....	Republican
Coroner.....	J. M. Smittle.....	Waucoma.....	Republican
County Attorney.....	Leon R. Layton.....	West Union.....	Republican
Supervisors—Chmn.....	J. F. Miller.....	Elgin.....	Republican
Supervisor.....	W. E. Anderson.....	Arlington.....	Republican
Supervisor.....	W. K. Humphry.....	Fayette.....	Republican

FLOYD COUNTY—County Seat: Charles City

Auditor.....	C. S. Moore.....	Charles City.....	Republican
Clerk of Court.....	F. M. Graham.....	Charles City.....	Republican
Treasurer.....	A. E. Regel.....	Charles City.....	Republican
Recorder.....	Delia Huxsol.....	Charles City.....	Republican
Sheriff.....	V. D. Cutler.....	Charles City.....	Republican
Supt. of Schools.....	Mary D. Korinke.....	Charles City.....	Republican
County Engineer.....	J. H. Curtis.....	Charles City.....	Republican
Coroner.....	G. W. Sanderson.....	Charles City.....	Republican
County Attorney.....	Jens Grothe.....	Charles City.....	Republican
Supervisors—Chmn.....	W. D. Lindaman.....	Charles City.....	Republican
Supervisor.....	A. B. Milloy.....	Rockford.....	Republican
Supervisor.....	Fred Slinger.....	Charles City.....	Republican
Supervisor.....	T. G. Treloar.....	Nora Springs.....	Republican
Supervisor.....	Fred Uhe.....	Floyd.....	Republican

FRANKLIN COUNTY—County Seat: Hampton

Auditor.....	E. D. Haecker.....	Hampton.....	Republican
Clerk of Court.....	W. T. Webb.....	Hampton.....	Republican
Treasurer.....	A. H. Luke.....	Hampton.....	Republican
Recorder.....	Margaret Gillett.....	Hampton.....	Republican
Sheriff.....	Lee McNames.....	Hampton.....	Republican
Supt. of Schools.....	Harry J. Henderson.....	Hampton.....	Republican
County Engineer.....	M. E. Hieckthier.....	Hampton.....	Republican
Coroner.....	Dr. W. R. Arthur.....	Hampton.....	Republican
County Attorney.....	Ralph R. Stuart.....	Hampton.....	Republican
Supervisors—Chmn.....	Andrew Erickson.....	Dows.....	Republican
Supervisor.....	Geo. D. Thompson.....	Geneva.....	Republican
Supervisor.....	Ira T. Deam.....	Hampton.....	Republican

FREMONT COUNTY—County Seat: Sidney

Auditor.....	R. R. Armstrong.....	Sidney.....	Democrat
Clerk of Court.....	Geo. P. Gilbert.....	Tabor.....	Republican
Treasurer.....	Elbert L. Lair.....	Sidney.....	Democrat
Recorder.....	Lovy L. Hiatt.....	Sidney.....	Democrat
Sheriff.....	Millard Abshire.....	Sidney.....	Democrat
Supt. of Schools.....	W. H. Simons.....	Sidney.....	Republican
County Engineer.....	F. L. Cain.....	Sidney.....	Republican
Coroner.....	Dr. Ralph Lovelady.....	Sidney.....	Republican
County Attorney.....	L. R. Forsyth.....	Hamburg.....	Republican
Supervisors—Chmn.....	D. W. Graham.....	Percival.....	Democrat
Supervisor.....	J. F. Halliday.....	Hamburg.....	Democrat
Supervisor.....	L. O. Clark.....	Randolph.....	Republican

GREENE COUNTY—County Seat: Jefferson

Office	Name of Officer	Postoffice Address	Politics
Auditor.....	E. B. McGlothlen.....	Jefferson.....	Republican
Clerk of Court.....	W. E. Stewart.....	Jefferson.....	Republican
Treasurer.....	D. B. McClure.....	Jefferson.....	Republican
Recorder.....	Jennie M. Lamb.....	Jefferson.....	Republican
Sheriff.....	Ed C. Morain.....	Jefferson.....	Republican
Supt. of Schools.....	Jenette Lewis.....	Jefferson.....	Republican
County Engineer.....	J. L. Lindsey.....	Jefferson.....	Republican
Coroner.....	Dr. J. R. Black.....	Jefferson.....	Republican
County Attorney.....	W. E. S. Hutcheon.....	Jefferson.....	Republican
Supervisors—Chmn.....	J. H. Shoemaker.....	Rippey.....	Republican
Supervisor.....	A. L. Sutton.....	Jefferson.....	Republican
Supervisor.....	O. McWilliam.....	Faton.....	Republican
Supervisor.....	J. W. Duff.....	Scranton.....	Republican
Supervisor.....	C. F. West.....	Jefferson.....	Democrat

GRUNDY COUNTY—County Seat: Grundy Center

Auditor.....	G. L. Eggleston.....	Grundy Center.....	Republican
Clerk of Court.....	Arthur Gravenstein.....	Grundy Center.....	Republican
Treasurer.....	W. H. Frerichs.....	Grundy Center.....	Republican
Recorder.....	Fannie Koobs.....	Grundy Center.....	Republican
Sheriff.....	George Diehl.....	Grundy Center.....	Republican
Supt. of Schools.....	D. R. Earl.....	Grundy Center.....	Republican
County Engineer.....	E. A. Crary.....	Grundy Center.....	Republican
Coroner.....	L. D. Coffman.....	Grundy Center.....	Republican
County Attorney.....	W. G. Strack.....	Grundy Center.....	Republican
Supervisors—Chmn.....	Frank Stewart.....	Conrad.....	Democrat
Supervisor.....	C. W. Mooty.....	Grundy Center.....	Republican
Supervisor.....	J. J. Meyer.....	Dike.....	Republican
Supervisor.....	P. H. Knock.....	Holland.....	Republican
Supervisor.....	Otto Albert.....	Reinbeck.....	Republican
Supervisor.....	B. H. Hook.....	Aplington.....	Democrat
Supervisor.....	D. J. Riekens.....	Wellsburg.....	Democrat

GUTHRIE COUNTY—County Seat—Guthrie Center

Auditor.....	L. B. Anderson.....	Guthrie Center.....	Republican
Clerk of Court.....	A. D. Sayre.....	Guthrie Center.....	Republican
Treasurer.....	G. F. Taylor.....	Guthrie Center.....	Republican
Recorder.....	Grace Oatman.....	Guthrie Center.....	Republican
Sheriff.....	C. C. Kennedy.....	Guthrie Center.....	Republican
Supt. of Schools.....	Chas. A. Young.....	Guthrie Center.....	Republican
County Engineer.....	Alfred McKeel.....	Guthrie Center.....	Republican
Coroner.....	G. H. Jennings, Jr.....	Panora.....	Republican
County Attorney.....	R. E. Duffield.....	Guthrie Center.....	Republican
Supervisor—Chmn.....	A. W. Stewart.....	Guthrie Center.....	Republican
Supervisor.....	John Peckum.....	Coon Rapids.....	Republican
Supervisor.....	E. A. Hensal.....	Panora.....	Republican

HAMILTON COUNTY—County Seat—Webster City

Auditor.....	L. L. Doolittle.....	Webster City.....	Republican
Clerk of Court.....	W. H. Cunningham.....	Webster City.....	Republican
Treasurer.....	W. H. Harrison.....	Webster City.....	Republican
Recorder.....	Arthur L. Nelson.....	Webster City.....	Republican
Sheriff.....	C. D. Carl.....	Webster City.....	Republican
Supt. of Schools.....	E. F. Snow.....	Webster City.....	Republican
County Engineer.....	H. A. Little.....	Webster City.....	Republican
Coroner.....	Arch Foster.....	Webster City.....	Republican
County Attorney.....	D. C. Chase, Jr.....	Webster City.....	Republican
Supervisor—Chmn.....	J. M. Shaffer.....	Webster City.....	Republican
Supervisor.....	S. J. Cottingham.....	Stanhope.....	Republican
Supervisor.....	H. G. Klaver.....	Kamrar.....	Republican

HANCOCK COUNTY—County Seat: Garner

Office	Name of Officer	Postoffice Address	Politics
Auditor.....	J. D. Madison.....	Garner.....	Republican
Clerk of Court.....	Chris J. Johansen.....	Garner.....	Republican
Treasurer.....	John Suurballe.....	Garner.....	Republican
Recorder.....	Clarissa R. Abel.....	Garner.....	Republican
Sheriff.....	E. P. Hanson.....	Garner.....	Republican
Supt. of Schools.....	J. R. Baggs.....	Garner.....	Republican
County Engineer.....	C. F. Merten.....	Garner.....	Republican
Coroner.....	Dr. R. S. Fillmore.....	Corwith.....	Republican
County Attorney.....	Verne C. Gran.....	Republican
Supervisor—Chmn.....	G. B. Lawhorn.....	Garner.....	Republican
Supervisor.....	Fred Oxley.....	Corwith.....	Republican
Supervisor.....	A. O. Christenson.....	Crystal Lake.....	Republican

HARDIN COUNTY—County Seat: Eldora

Auditor.....	J. G. Bridgens.....	Eldora.....	Republican
Clerk of Court.....	Mabel A. Howard.....	Eldora.....	Republican
Treasurer.....	O. M. Barnes.....	Eldora.....	Republican
Recorder.....	A. L. Johnson.....	Eldora.....	Republican
Sheriff.....	G. L. Luglan.....	Eldora.....	Republican
Supt. of Schools.....	Bessie M. Steinberg.....	Eldora.....	Republican
County Engineer.....	J. R. Maher.....	Eldora.....	Republican
Coroner.....	W. H. Longenecker.....	Eldora.....	Republican
County Attorney.....	Jas. L. Cameron.....	Eldora.....	Republican
Supervisor—Chmn.....	C. G. Wiemer.....	Radcliffe.....	Democrat
Supervisor.....	C. A. Norman.....	New Providence.....	Republican
Supervisor.....	S. C. Engelking.....	Alden.....	Republican

HARRISON COUNTY—County Seat: Logan

Auditor.....	W. R. Adams.....	Logan.....	Republican
Clerk of Court.....	Claire Dale.....	Logan.....	Republican
Treasurer.....	G. E. Suddick.....	Logan.....	Republican
Recorder.....	H. T. Faith.....	Mo. Valley.....	Republican
Sheriff.....	W. R. Millman.....	Logan.....	Republican
Supt. of Schools.....	W. A. Blackwell.....	Logan.....	Republican
County Engineer.....	Thos. A. Cherry.....	Logan.....	Democrat
Coroner.....	W. L. Yeaman.....	Logan.....	Republican
County Attorney.....	Lloyd Harding.....	Logan.....	Republican
Supervisor—Chmn.....	S. A. Spooner.....	Mondamin.....	Republican
Supervisor.....	C. G. Kiefer.....	Woodbine.....	Republican
Supervisor.....	Oscar Doty.....	Mo. Valley.....	Democrat

HENRY COUNTY—County Seat: Mt. Pleasant

Auditor.....	Paul V. DeWitt.....	Mt. Pleasant.....	Republican
Clerk of Court.....	W. F. Coles.....	Mt. Pleasant.....	Republican
Treasurer.....	O. N. Knight.....	Mt. Pleasant.....	Republican
Recorder.....	Ina Bennett (Mrs.).....	Mt. Pleasant.....	Republican
Sheriff.....	James Shepherd.....	Mt. Pleasant.....	Republican
Supt. of Schools.....	Ruth Green.....	Mt. Pleasant.....	Republican
County Engineer.....	W. A. Griffith.....	Mt. Pleasant.....	Republican
Coroner.....	D. L. Cookes.....	Mt. Pleasant.....	Republican
County Attorney.....	Kenneth W. Nelson.....	Mt. Pleasant.....	Republican
Supervisor—Chmn.....	O. A. Garretson.....	Salem.....	Democrat
Supervisor.....	Geo. W. Nugen.....	New London.....	Republican
Supervisor.....	Frank Barr.....	Mt. Pleasant.....	Republican

HOWARD COUNTY—County Seat: Cresco

Office	Name of Officer	Postoffice Address	Politics
Auditor.....	E. A. Hoopman.....	Cresco.....	Republican
Clerk of Court.....	J. W. Platt.....	Cresco.....	Republican
Treasurer.....	Bertha H. Parchman.....	Cresco.....	Republican
Recorder.....	Chr. Forthun.....	Cresco.....	Republican
Sheriff.....	J. C. Ebert.....	Cresco.....	Republican
Supt. of Schools.....	Vernette B. Moore.....	Cresco.....	Republican
County Engineer.....	Le Roy Brown.....	Cresco.....	Republican
Coroner.....			
County Attorney.....	W. L. Barker.....	Cresco.....	Republican
Supervisor—Chmn.....	John F. Hale.....	Le Roy, Minn.....	Republican
Supervisor.....	R. M. Thomson.....	Cresco.....	Republican
Supervisor.....	D. E. Horton.....	Lime Springs.....	Democrat

HUMBOLDT COUNTY—County Seat: Dakota City

Auditor.....	J. C. McFarland.....	Dakota City.....	Republican
Clerk of Court.....	Mattis Wallukait.....	Dakota City.....	Republican
Treasurer.....	Thos. B. Byrne.....	Humboldt.....	Republican
Recorder.....	Ethel Barrett.....	Humboldt.....	Republican
Sheriff.....	W. P. Hansen.....	Dakota City.....	Republican
Supt. of Schools.....	Clarence Messer.....	Humboldt.....	
County Engineer.....	K. J. Smith.....	Humboldt.....	
Coroner.....	E. W. Sproule.....	Humboldt.....	Republican
County Attorney.....	John Cunningham.....	Humboldt.....	Republican
Supervisor—Chmn.....	Lewis Saverude.....	Hardy.....	Republican
Supervisor.....	Fred Bradburn.....	Humboldt.....	Republican
Supervisor.....	Wm. F. Kirchhoff.....	Humboldt.....	Republican
Supervisor.....	W. H. Strachan.....	Humboldt.....	Republican
Supervisor.....	C. A. Underberg.....	Bode.....	Republican

IDA COUNTY—County Seat: Ida Grove

Auditor.....	E. H. Phillips.....	Ida Grove.....	Republican
Clerkof Court.....	W. J. Scott.....	Ida Grove.....	Republican
Treasurer.....	E. I. Lindsay.....	Ida Grove.....	Republican
Recorder.....	Ray Yousling.....	Ida Grove.....	Republican
Sheriff.....	C. H. Dahlquist.....	Ida Grove.....	Republican
Supt. of Schools.....	J. M. Rees, Jr.....	Ida Grove.....	Republican
County Engineer.....	G. S. Witters.....	Ida Grove.....	Republican
Coroner.....	E. W. Bookhart.....	Ida Grove.....	Republican
County Attorney.....	Geo. H. Clark, Jr.....	Ida Grove.....	Republican
Supervisor—Chmn.....	Henry Dall.....	Battle Creek.....	Republican
Supervisor.....	Anton Gronos.....	Holstein.....	Republican
Supervisor.....	W. A. Love.....	Arthur.....	Republican

IOWA COUNTY—County Seat: Marengo

Auditor.....	L. Giesding.....	Marengo.....	Republican
Clerk of Court.....	C. E. Teeter.....	Marengo.....	Republican
Treasurer.....	Morris Williams.....	Marengo.....	Republican
Recorder.....	W. H. Misbach.....	Marengo.....	Republican
Sheriff.....	Fred Hess.....	Marengo.....	Democrat
Supt. of Schools.....	Allie Paine.....	Marengo.....	Republican
County Engineer.....	F. A. Peterson.....	Marengo.....	Republican
Coroner.....	John Schultz.....	Millersburg.....	Democrat
County Attorney.....	Jas. P. Gaffney.....	Williamsburg.....	Democrat
Supervisor—Chmn.....	W. E. Coats.....	Victor.....	Republican
Supervisor.....	A. W. Brown.....	Marengo.....	Republican
Supervisor.....	J. D. Miller.....	Wellman.....	Democrat

JACKSON COUNTY—County Seat: Maquoketa

Office	Name of Officer	Postoffice Address	Politics
Auditor.....	A. R. McMeans.....	Maquoketa.....	Republican
Clerk of Court.....	Charles Deda.....	Maquoketa.....	Democrat
Treasurer.....	A. L. Day.....	Maquoketa.....	Republican
Recorder.....	Lettie A. Graul.....	Maquoketa.....	Republican
Sheriff.....	E. R. Dye.....	Maquoketa.....	Republican
Supt. of Schools.....	E. R. Stoddard.....	Maquoketa.....	Democrat
County Engineer.....	T. E. Riley.....	Maquoketa.....	Republican
Coroner.....	J. O. Ristins.....	Maquoketa.....	Democrat
County Attorney.....	H. D. Keeley.....	Maquoketa.....	Democrat
Supervisor-Chmn.....	W. L. Carter.....	Miles.....	Democrat
Supervisor.....	J. W. Golding.....	Bellevue.....	Democrat
Supervisor.....	John Campbell.....	Maquoketa.....	Republican
Supervisor.....	F. L. Buchner.....	Fulton.....	Republican
Supervisor.....	W. M. Hayes.....	Bellevue, R. 6.....	Democrat

JASPER COUNTY—County Seat: Newton

Auditor.....	C. B. Francisco.....	Newton.....	Republican
Clerk of Court.....	Frank Wilson.....	Newton.....	Democrat
Treasurer.....	H. H. Morrison.....	Newton.....	Republican
Recorder.....	Margaret Dillon.....	Newton.....	Republican
Sheriff.....	T. A. Pickens.....	Newton.....	Republican
Supt. of Schools.....	Lucy E. Hall.....	Newton.....	Non-Partisan
County Engineer.....	Ray McMurray.....	Newton.....	Democrat
Coroner.....	W. E. Lyon.....	Newton.....	Republican
County Attorney.....	Geo. Campbell.....	Newton.....	Republican
Supervisor Chmn.....	John Hahn.....	Colfax.....	Republican
Supervisor.....	Wm. Kirkpatrick.....	Reasnor.....	Republican
Supervisor.....	S. H. Watt.....	Kellogg.....	Republican

JEFFERSON COUNTY—County Seat: Fairfield

Auditor.....	A. C. Turner.....	Fairfield.....	Republican
Clerk of Court.....	Chas. W. Ireland.....	Fairfield.....	Republican
Treasurer.....	Harry McWhirter.....	Fairfield.....	Republican
Recorder.....	Clyde C. Bell.....	Fairfield.....	Republican
Sheriff.....	Chas. G. Butcher.....	Fairfield.....	Republican
Supt. of Schools.....	June Chidester.....	Fairfield.....	Republican
County Engineer.....	M. H. Bryant.....	Fairfield.....	Republican
Coroner.....	W. T. Webb.....	Fairfield.....	Republican
County Attorney.....	John G. Barwise.....	Fairfield.....	Republican
Supervisor-Chmn.....	O. H. Sherman.....	Lockridge.....	Republican
Supervisor.....	J. M. Horn.....	Fairfield.....	Republican
Supervisor.....	W. N. Grotfelty.....	Batavia.....	Republican

JOHNSON COUNTY—County Seat: Iowa City

Auditor.....	Ed Sulek.....	Iowa City.....	Democrat
Clerk of Court.....	C. F. Benda.....	Iowa City.....	Democrat
Treasurer.....	Chas. L. Berry.....	Iowa City.....	Democrat
Recorder.....	J. M. Kadlec.....	Iowa City.....	Democrat
Sheriff.....	J. S. Martin.....	Iowa City.....	Republican
Supt. of Schools.....	W. N. Leeper.....	Iowa City.....	Republican
County Engineer.....	G. M. Griffith.....	Iowa City.....	Democrat
Coroner.....	J. H. Donohue.....	Iowa City.....	Democrat
County Attorney.....	Edward L. O'Connor.....	Iowa City.....	Democrat
Supervisor-Chmn.....	Geo. G. Ranshaw.....	North Liberty.....	Democrat
Supervisor.....	Geo. E. Zenishek.....	Solon.....	Democrat
Supervisor.....	Chas. B. Shellady.....	Iowa City.....	Democrat
Supervisor.....	R. P. Jones.....	Oxford.....	Democrat
Supervisor.....	J. W. Carey.....	Lone Tree.....	Democrat

JONES COUNTY—County Seat: Anamosa

Office	Name of Officer	Postoffice Address	Politics
Auditor	LaVern Rockstad	Monticello	Republican
Clerk of Court	B. G. Rees	Anamosa	Republican
Treasurer	G. W. Walker	Anamosa	Republican
Recorder	Lloyd Soper	Anamosa	Republican
Sheriff	John Bodenhofer	Anamosa	Republican
Supt. of Schools	Nellie V. Morey	Anamosa	Republican
County Engineer	F. S. Yetter	Anamosa	Republican
Coroner	Ed Beam	Anamosa	Republican
County Attorney	Clifford B. Paul	Anamosa	Republican
Supervisor-Chmn.	John Matthiessen	Monticello	Republican
Supervisor	G. A. Peet	Anamosa	Republican
Supervisor	F. E. Taylor	Olin	Republican
Supervisor	G. J. Hughes	Scotch Grove	Republican
Supervisor	B. W. Streepcr	Onslow	Republican

KEOKUK COUNTY—County Seat: Sigourney

Auditor	Sam C. Ragan	Sigourney	Republican
Clerk of Court	Glen F. Redfern	Sigourney	Republican
Treasurer	John B. Slate	Sigourney	Republican
Recorder	Harley C. Stephenson	Sigourney	Republican
Sheriff	Homer A. Beasley	Sigourney	Democrat
Supt. of Schools	Harry S. McVicker	Sigourney	Republican
County Engineer	R. C. Eye	Sigourney	Republican
Coroner	Dr. W. W. Eastburn	Sigourney	Republican
County Attorney	Robert J. Shaw	Sigourney	Republican
Supervisor-Chmn.	Tom White	Thornburg	Republican
Supervisor	G. A. Beman	Delta	Republican
Supervisor	Chas. Snakenberg	Webster	Democrat

KOSSUTH COUNTY—County Seat: Algona

Auditor	Bertha E. Johnson	Algona	Republican
Clerk of Court	F. R. Hopkins	Algona	Republican
Treasurer	Blanche Crose	Algona	Republican
Recorder	Susie Engler	Algona	Republican
Sheriff	L. E. Hovey	Algona	Republican
Supt. of Schools	William Shirley	Algona	Republican
County Engineer	H. M. Smith	Algona	Republican
Coroner	W. E. Laird	Algona	Republican
County Attorney	E. J. Van Ness	Algona	Republican
Supervisor-Chmn.	Olaf Funnemark	Wesley	Republican
Supervisor	J. M. Moore	Algona	Democrat
Supervisor	Chas. Morris	Lone Rock	Republican
Supervisor	F. J. Balgeman	West Bend	Republican
Supervisor	C. O. Peterson	Swea City	Republican

LEE COUNTY—County Seat: Ft. Madison

Auditor	L. G. Kiel	Ft. Madison	Democrat
Clerk of Court	Ed. S. Merrick	Keokuk	Republican
Treasurer	H. A. Skyles	Ft. Madison	Democrat
Recorder	Hattie Chambers	Ft. Madison	Republican
Sheriff	Robt. H. Hart	Ft. Madison	Democrat
Supt. of Schools	E. C. Lynn	Donnellson	Republican
County Engineer	Malcolm McFarland	Ft. Madison	Republican
Coroner	W. H. Clements	Ft. Madison	Republican
County Attorney	G. L. Norman	Keokuk	Republican
Supervisor-Chmn.	G. E. Maxwell	Keokuk	Democrat
Supervisor	A. J. Huebner	West Point	Republican
Supervisor	A. R. Smith	Ft. Madison	Republican

LINN COUNTY—County Seat: Marlon

Office	Name of Officer	Postoffice Address	Politics
Auditor.....	G. A. Senninger.....	Cedar Rapids.....	Republican
Clerk of Court.....	Harry S. Johnson.....	Cedar Rapids.....	Republican
Treasurer.....	Frank L. Williams.....	Cedar Rapids.....	Republican
Recorder.....	Robert T. Hibner.....	Cedar Rapids.....	Republican
Sheriff.....	Thos. Avery.....	Cedar Rapids.....	Republican
Supt. of Schools.....	Lulu B. Secrist.....	Cedar Rapids.....	Republican
County Engineer.....	Ralph Gearhart.....	Cedar Rapids.....	Republican
Coroner.....	R. A. Vorpahl.....	Cedar Rapids.....	Republican
County Attorney.....	Walter J. Barngrover.....	Cedar Rapids.....	Republican
Supervisor-Chmn.....	J. D. Robinson.....	Marlon.....	Republican
Supervisor.....	G. C. Bice.....	Walker.....	Republican
Supervisor.....	H. R. Churchill.....	Cedar Rapids.....	Republican

LOUISA COUNTY—County Seat: Wapello

Auditor.....	Cecil L. McClurkin.....	Wapello.....	Republican
Clerk of Court.....	Harry L. Lewis.....	Wapello.....	Republican
Treasurer.....	Fred M. Cutkomp.....	Wapello.....	Republican
Recorder.....	John L. Wilson.....	Wapello.....	Republican
Sheriff.....	Geo. W. Oakes.....	Wapello.....	Republican
Supt. of Schools.....	Myrtle Jamison.....	Wapello.....	Democrat
County Engineer.....	A. W. Hinderman.....	Wapello.....	Republican
Coroner.....	J. H. Collins.....	Wapello.....	Republican
County Attorney.....	E. R. Hicklin.....	Wapello.....	Republican
Supervisor-Chmn.....	F. L. Belk.....	Wapello.....	Republican
Supervisor.....	J. Carson Duncan.....	Columbus Junction.....	Republican
Supervisor.....	M. J. Deihl.....	Wapello.....	Republican

LUCAS COUNTY—County Seat: Chariton

Auditor.....	W. J. Marshall.....	Chariton.....	Republican
Clerk of Court.....	J. L. Hendrickson.....	Chariton.....	Republican
Treasurer.....	J. M. Atwell.....	Chariton.....	Republican
Recorder.....	Margaret E. Watson.....	Chariton.....	Republican
Sheriff.....	R. D. Fedigo.....	Chariton.....	Republican
Supt. of Schools.....	L. L. Guernsey.....	Chariton.....	Republican
County Engineer.....	Barnes MacDonald.....	Chariton.....	Republican
Coroner.....	Dr. C. L. Brittell.....	Chariton.....	Republican
County Attorney.....	J. D. Threlkeld.....	Chariton.....	Republican
Supervisor-Chmn.....	A. C. Riebel.....	Chariton.....	Democrat
Supervisor.....	W. F. Carson.....	Chariton.....	Republican
Supervisor.....	J. S. Parkin.....	Derby.....	Republican

LYON COUNTY—County Seat: Rock Rapids

Auditor.....	A. T. Klahn.....	Rock Rapids.....	Republican
Clerk of Court.....	L. E. Walter.....	Rock Rapids.....	Republican
Treasurer.....	C. F. Smock.....	Rock Rapids.....	Republican
Recorder.....	W. B. Rogers.....	Rock Rapids.....	Republican
Sheriff.....	A. W. Ripley.....	Rock Rapids.....	Republican
Supt. of Schools.....	Sue Kessler.....	Rock Rapids.....
County Engineer.....	R. H. Fuller.....	Rock Rapids.....
Coroner.....	A. H. Lockwood.....	Rock Rapids.....	Republican
County Attorney.....	Harvey H. Hindt.....	Rock Rapids.....	Republican
Supervisor-Chmn.....	L. O. Severson.....	Valley Springs, S. D.	Republican
Supervisor.....	N. C. Bahnson.....	Rock Rapids.....	Republican
Supervisor.....	E. Klinkenborg.....	George.....	Republican
Supervisor.....	L. C. Hamann.....	Alvord.....	Democrat
Supervisor.....	H. Guyan.....	Rock Rapids.....	Republican

COUNTY OFFICERS

217

MADISON COUNTY—County Seat: Winterset

Office	Name of Officer	Postoffice Address	Politics
Auditor.....	Ellyson Green.....	Winterset.....	Republican
Clerk of Court.....	Minnie A. Tyer.....	Winterset.....	Republican
Treasurer.....	R. O. Brock.....	Winterset.....	Republican
Recorder.....	Gladys B. De Vault.....	Winterset.....	Democrat
Sheriff.....	R. A. Breeding.....	Winterset.....	Republican
Supt. of Schools.....	Kate Zeller Kale.....	Winterset.....	Republican
County Engineer.....	T. S. Farquarson.....	Winterset.....	Republican
Coroner.....	L. M. Patters.....	Winterset.....	Republican
County Attorney.....	C. E. Hamilton.....	Winterset.....	Democrat
Supervisor-Chmn.....	S. T. Walker.....	Booneville.....	Democrat
Supervisor.....	Chas. Beeler.....	Winterset.....	Republican
Supervisor.....	M. O. Brady.....	Winterset.....	Republican

MAHASKA COUNTY—County Seat: Oskaloosa

Auditor.....	R. W. Varley.....	Oskaloosa.....	Republican
Clerk of Court.....	W. T. Martin.....	Oskaloosa.....	Republican
Treasurer.....	E. R. Raffety.....	Oskaloosa.....	Republican
Recorder.....	D. B. Hawkins.....	Oskaloosa.....	Democrat
Sheriff.....	A. B. Mateer.....	Oskaloosa.....	Republican
Supt. of Schools.....	Erma L. Krout.....	Oskaloosa.....	Republican
County Engineer.....	R. H. Tomy.....	Oskaloosa.....	Republican
Coroner.....	R. J. Woodard.....	Oskaloosa.....	Republican
County Attorney.....	Dr. F. A. Gillett.....	Oskaloosa.....	Republican
Supervisor-Chmn.....	L. W. Shaw.....	New Sharon.....	Republican
Supervisor.....	Thos. J. Wilson.....	Oskaloosa.....	Republican
Supervisor.....	Josiah Stanley.....	Givin.....	Republican

MARION COUNTY—County Seat—Knoxville

Auditor.....	Fred O. Hall.....	Knoxville.....	Republican
Clerk of Court.....	Walter Kester.....	Knoxville.....	Republican
Treasurer.....	Frank T. Metcalf.....	Knoxville.....	Republican
Recorder.....	Margaret Brillhart.....	Knoxville.....	Republican
Sheriff.....	John Joe Clarke.....	Knoxville.....	Republican
Supt. of Schools.....	Sadie Batten.....	Knoxville.....	Democrat
County Engineer.....	Robert T. Johnson.....	Knoxville.....	Republican
Coroner.....	Paul N. Little.....	Knoxville.....	Republican
County Attorney.....	J. B. Hockersmith.....	Knoxville.....	Republican
Supervisor-Chmn.....	Harry Stevenson.....	Knoxville.....	Republican
Supervisor.....	Peter Tysseling.....	Pella.....	Republican
Supervisor.....	Homer B. Clark.....	Pleasantville.....	Democrat

MARSHALL COUNTY—County Seat: Marshalltown

Auditor.....	John W. Perrin.....	Marshalltown.....	Republican
Clerk of Court.....	Lewis D. Vitek.....	Marshalltown.....	Republican
Treasurer.....	G. W. Gilbert.....	Marshalltown.....	Republican
Recorder.....	Miss Theresa Stepan.....	Marshalltown.....	Republican
Sheriff.....	E. W. Hall.....	Marshalltown.....	Republican
Supt. of Schools.....	C. E. Shutt.....	Marshalltown.....	Republican
County Engineer.....	D. C. Elder.....	Marshalltown.....	Democrat
Coroner.....	Dr. R. C. Molson.....	Marshalltown.....	Republican
County Attorney.....	Roy L. Pell.....	Marshalltown.....	Republican
Supervisor-Chmn.....	I. E. Merryman.....	Marshalltown.....	Republican
Supervisor.....	R. E. Boswell.....	Green Mountain.....	Republican
Supervisor.....	O. C. Stangeland.....	Dunbar.....	Republican

MILLS COUNTY—County Seat: Glenwood

Office	Name of Officer	Postoffice Address	Politics
Auditor.....	Frank W. Choate.....	Glenwood.....	Republican
Clerk of Court.....	Carrie I. Wright.....	Glenwood.....	Republican
Treasurer.....	F. V. Kemp.....	Glenwood.....	Republican
Recorder.....	Hattie M. Brown.....	Glenwood.....	Republican
Sheriff.....	W. S. DeMoss.....	Glenwood.....	Democrat
Supt. of Schools.....	Mary Rathke.....	Glenwood.....	Republican
County Engineer.....	T. E. Martin.....	Glenwood.....	Republican
Coroner.....	Dr. G. D. Tipton.....	Henderson.....	Republican
County Attorney.....	Shirley Gilliland.....	Glenwood.....	Republican
Supervisor—Chmn.....	Sherman Jones.....	Malvern.....	Republican

MITCHELL COUNTY—County Seat: Osage

Auditor.....	Vern Tenney.....	Osage.....	Republican
Clerk of Court.....	Darwin J. Paulson.....	Osage.....	Republican
Treasurer.....	Ole L. Odden.....	Osage.....	Republican
Recorder.....	Thomas F. Egan.....	Osage.....	Democrat
Sheriff.....	A. L. Hungerford.....	Osage.....	Republican
Supt. of Schools.....	Blanche McLaughlin.....	Osage.....	Republican
County Engineer.....	Clifford P. Goplerud.....	Osage.....	Republican
Coroner.....	Guy A. Lott.....	Osage.....	Republican
County Attorney.....	H. H. Matt.....	Osage.....	Republican
Supervisor—Chmn.....	Chas. Millington.....	St. Ansgar.....	Republican

MONONA COUNTY—County Seat: Onawa

Auditor.....	W. M. Ropes.....	Onawa.....	Republican
Clerk of Court.....	John B. Heller.....	Onawa.....	Republican
Treasurer.....	A. W. Patrick.....	Onawa.....	Republican
Recorder.....	Rose Paine.....	Onawa.....	Republican
Sheriff.....	W. A. Hale.....	Onawa.....	Democrat
Supt. of Schools.....	Esther Tronstrom.....	Onawa.....	Republican
County Engineer.....	C. B. Zorn.....	Onawa.....	Republican
Coroner.....	Ralph Oldham.....	Soldier.....	Republican
County Attorney.....	O. P. Bennett.....	Onawa.....	Republican
Supervisor—Chmn.....	John Hanson.....	Little Sioux.....	Republican
Supervisor.....	J. E. Putnam.....	Mapleton.....	Republican
Supervisor.....	O. L. McNeill.....	Onawa.....	Democrat

MONROE COUNTY—County Seat: Albia

Auditor.....	Isabella Hope.....	Albia.....	Republican
Clerk of Court.....	W. T. Richmond.....	Albia.....	Democrat
Treasurer.....	R. A. Phillips.....	Albia.....	Republican
Recorder.....	Roy Maneor.....	Albia.....	Republican
Sheriff.....	A. A. Robinson.....	Albia.....	Republican
Supt. of Schools.....	Ether Roberts.....	Albia.....	Republican
County Engineer.....	E. R. Seidel.....	Albia.....	Republican
Coroner.....	Dr. C. N. Hyatt.....	Albia.....	Republican
County Attorney.....	Thoe. B. Perry.....	Albia.....	Democrat
Supervisor—Chmn.....	R. E. Canning.....	Albia.....	Republican
Supervisor.....	O. H. Gray.....	Albia, R. 4.....	Republican
Supervisor.....	C. J. Spencer.....	Lovilia.....	Republican

MONTGOMERY COUNTY:—County Seat: Red Oak

Office	Name of Officer	Postoffice Address	Politics
Auditor.....	Carl Nimrod.....	Red Oak.....	Republican
Clerk of Court.....	F. Y. Barnes.....	Red Oak.....	Republican
Treasurer.....	H. P. Mayhew.....	Red Oak.....	Republican
Recorder.....	Eva Tyler.....	Red Oak.....	Republican
Sheriff.....	J. A. Baker.....	Red Oak.....	Republican
Supt. of Schools.....	Hattie E. Hough.....	Red Oak.....	Republican
County Engineer.....	P. A. Michel.....	Red Oak.....	Republican
Coroner.....	Walter Sallergren.....	Red Oak.....	Republican
County Attorney.....	Floyd B. Billings.....	Red Oak.....	Republican
Supervisor—Chmn.....	W. J. Adams.....	Emerson.....	Republican
Supervisor.....	Bernard Peterson.....	Red Oak.....	Republican
Supervisor.....	Geo. W. Baker.....	Villisca.....	Republican

MUSCATINE COUNTY—County Seat: Muscatine

Auditor.....	C. H. Pitchfork.....	Muscatine.....	Republican
Clerk of Court.....	E. C. Erwin.....	Muscatine.....	Republican
Treasurer.....	Frances B. Rosenbaum.....	Muscatine.....	Republican
Recorder.....	G. C. Parks.....	Muscatine.....	Republican
Sheriff.....	Ed. M. Sander.....	Muscatine.....	Republican
Supt. of Schools.....	E. D. Bradley.....	Muscatine.....	Republican
County Engineer.....	F. P. G. Halbfass.....	Muscatine.....	Republican
Coroner.....	W. S. Norton, M. D.....	Muscatine.....	Republican
County Attorney.....	C. R. Stafford.....	Muscatine.....	Republican
Supervisor—Chmn.....	Jos. Nyenhuis.....	Muscatine.....	Republican
Supervisor.....	W. C. Addleman.....	Nichols.....	Republican
Supervisor.....	Fred R. Kaufmann.....	Moscow.....	Republican
Supervisor.....	M. J. Shellabarger.....	Cranston.....	Republican
Supervisor.....	Theo. Drake.....	Fruitland.....	Republican

O'BRIEN COUNTY—County Seat: Primghar

Auditor.....	I. R. Isenberg.....	Primghar.....	Republican
Clerk of Court.....	G. R. Little.....	Primghar.....	Republican
Treasurer.....	J. F. Yeager.....	Primghar.....	Republican
Recorder.....	Bertha Peck.....	Primghar.....	Republican
Sheriff.....	H. W. Geister.....	Primghar.....	Republican
Supt. of Schools.....	Jennie B. Herbster.....	Primghar.....	Republican
County Engineer.....	W. L. Anderson.....	Primghar.....	Republican
Coroner.....	Dr. H. L. Avery.....	Primghar.....	Republican
County Attorney.....	L. O. Lampman.....	Primghar.....	Republican
Supervisor—Chmn.....	J. S. Messer.....	Hartley.....	Republican
Supervisor.....	J. H. McNeill.....	Sanborn.....	Republican
Supervisor.....	M. S. Metcalf.....	Primghar.....	Republican
Supervisor.....	Wm. Jinkinson.....	Sheldon.....	Republican
Supervisor.....	L. O. Bidwell.....	Sutherland.....	Republican

OSCEOLA COUNTY—County Seat: Sibley

Auditor.....	Chris H. Schutt.....	Sibley.....	Democrat
Clerk of Court.....	H. J. Houstman.....	Sibley.....	Republican
Treasurer.....	Geo. B. Bronson.....	Sibley.....	Republican
Recorder.....	Mrs. Bertha C. Noehren.....	Sibley.....	Democrat
Sheriff.....	G. F. Lowry.....	Sibley.....	Democrat
Supt. of Schools.....	Elizabeth E. Trel.....	Sibley.....	
County Engineer.....	J. H. Turnbull.....	Sibley.....	
Coroner.....	H. E. Walton.....	Sibley.....	Republican
County Attorney.....	George E. Gill.....	Sibley.....	Republican
Supervisor—Chmn.....	J. Truckenmiller.....	Sibley.....	Republican
Supervisor.....	Geo. Osterman.....	Ocheyedan.....	Republican
Supervisor.....	Theo. E. Lorch.....	Ocheyedan.....	Republican
Supervisor.....	Lee Wilson.....	Ocheyedan.....	Democrat
Supervisor.....	Matthias Staudacher.....	Ashton.....	Democrat

PAGE COUNTY—County Seat: Clarinda

Office	Name of Officer	Postoffice Address	Politics
Auditor.....	Harvey Harris.....	Clarinda.....	Republican
Clerk of Court.....	Claude M. Clovis.....	Clarinda.....	Republican
Treasurer.....	W. N. Dewhurst.....	Clarinda.....	Republican
Recorder.....	Ruth Parker.....	Clarinda.....	Republican
Sheriff.....	R. J. McCurdy.....	Clarinda.....	Democrat
Supt. of Schools.....	Lora G. Culver.....	Clarinda.....	Republican
County Engineer.....			
Coroner.....	C. C. Parriott.....	Clarinda.....	Republican
County Attorney.....	Paul L. Millhone.....	Clarinda.....	Republican
Supervisor—Chmn.....	John F. Driftmier.....	Clarinda.....	Republican
Supervisor.....	W. B. Loudon.....	Blanchard.....	Republican
Supervisor.....	John E. Davis.....	Shenandoah.....	Republican

PALO ALTO COUNTY—County Seat: Emmetsburg

Auditor.....	W. T. Krieger.....	Emmetsburg.....	Republican
Clerk of Court.....	E. M. Thompson.....	Emmetsburg.....	Republican
Treasurer.....	J. J. Martin.....	Emmetsburg.....	Republican
Recorder.....	Ida Sorenson.....	Emmetsburg.....	Republican
Sheriff.....	R. L. Shea.....	Emmetsburg.....	Republican
Supt. of Schools.....	Gertrude M. Thornvall.....	Emmetsburg.....	Republican
County Engineer.....	T. R. Martin.....	Emmetsburg.....	Republican
Coroner.....	Dr. James Hennessey.....	Emmetsburg.....	Republican
County Attorney.....	Guy L. Carmichael.....	Emmetsburg.....	Republican
Supervisor—Chmn.....	L. J. Mulroney.....	Emmetsburg.....	Democrat
Supervisor.....	J. A. Suss.....	Graettinger.....	Republican
Supervisor.....	John Wegener.....	Cylinder.....	Republican
Supervisor.....	Jos. Dorweller.....	West Bend.....	Democrat
Supervisor.....	Fred E. Smith.....	Ruthven.....	Republican

PLYMOUTH COUNTY—County Seat: LeMars

Auditor.....	F. W. Stamp.....	LeMars.....	
Clerk of Court.....	J. A. Sickler.....	LeMars.....	
Treasurer.....	A. Langhout.....	LeMars.....	
Recorder.....	Daisy Murtha.....	LeMars.....	
Sheriff.....	Hugh Maxwell.....	LeMars.....	
Supt. of Schools.....	Christine Petersen.....	LeMars.....	
County Engineer.....	G. S. Huxtable.....	LeMars.....	
Coroner.....	L. E. Mauer.....	LeMars.....	
County Attorney.....	Geo. W. Sturges.....	LeMars.....	
Supervisor—Chmn.....	Ed Bride.....	Remsen.....	
Supervisor.....	J. J. Schindel.....	Merrill.....	
Supervisor.....	Gustave Alesch.....	Marcus.....	
Supervisor.....	J. G. Miller.....	Akron.....	
Supervisor.....	W. H. Zimmerman.....	LeMars.....	

POCAHONTAS COUNTY—County Seat: Pocahontas

Auditor.....	Roy A. Johnson.....	Pocahontas.....	Republican
Clerk of Court.....	C. G. James.....	Pocahontas.....	Republican
Treasurer.....	James H. Wilson.....	Pocahontas.....	Republican
Recorder.....	Rose McCormick.....	Pocahontas.....	Democrat
Sheriff.....	R. H. Winegarten.....	Pocahontas.....	Republican
Supt. of Schools.....	Grace D. McMichael.....	Pocahontas.....	Republican
County Engineer.....	Lucius Thornton.....	Pocahontas.....	Republican
Coroner.....	J. C. Riordan.....	Pocahontas.....	
County Attorney.....	Wilbur H. Harris.....	Pocahontas.....	Republican
Supervisor—Chmn.....	Wm. Elson.....	Falmer.....	Republican
Supervisor.....	James O. Keefe.....	Fonda.....	Republican
Supervisor.....	Chas. Jarville.....	Laurens.....	Republican
Supervisor.....	M. W. Linnan.....	Pocahontas.....	Democrat
Supervisor.....	Randall Melson.....	Rolfe.....	Republican

POLK COUNTY—County Seat: Des Moines

Office	Name of Officer	Postoffice Address	Politics
Auditor.....	J. G. Cook.....	Des Moines.....	Republican
Clerk of Court.....	W. D. Baldwin.....	Des Moines.....	Republican
Treasurer.....	Allen Munn.....	Des Moines.....	Republican
Recorder.....	Mrs. E. O. Fleur.....	Des Moines.....	Republican
Sheriff.....	Park A. Findley.....	Des Moines.....	Republican
Supt. of Schools.....	Harry Andrews.....	Des Moines.....	Republican
County Engineer.....	F. O. Laing.....	Des Moines.....	Republican
Coroner.....	Dr. Guy E. Clift.....	Des Moines.....	Republican
County Attorney.....	Vernon R. Seeburger.....	Des Moines.....	Republican
Supervisor—Chmn.....	Fred H. Hunter.....	Des Moines.....	Republican
Supervisor.....	Fred H. Hunter.....	Des Moines.....	Republican
Supervisor.....	J. M. Stewart.....	Des Moines.....	Republican
Supervisor.....	C. W. Keller.....	Elkhart.....	Republican
Supervisor.....	Frank Thornton.....	Altoona.....	Republican
Supervisor.....	C. F. Keeling.....	Avon.....	Republican

POTTAWATTAMIE COUNTY—County Seat: Council Bluffs

Auditor.....	George B. Sparks.....	Council Bluffs.....	Republican
Clerk of Court.....	Roy Hardesty.....	Council Bluffs.....	Republican
Treasurer.....	W. A. Stone.....	Council Bluffs.....	Republican
Recorder.....	C. A. Atwood.....	Council Bluffs.....	Republican
Sheriff.....	P. A. Lainsou.....	Council Bluffs.....	Republican
Supt. of Schools.....	Charlotte Dryden.....	Council Bluffs.....	Appointed
County Engineer.....	B. J. Conlon.....	Council Bluffs.....	Appointed
Coroner.....	L. Henry Cutler.....	Council Bluffs.....	Republican
County Attorney.....	Frank E. Northrup.....	Council Bluffs.....	Republican
Supervisor—Chmn.....	Joe E. O'Neil.....	Hancock.....	Democrat
Supervisor.....	W. R. Keating.....	Council Bluffs.....	Republican
Supervisor.....	A. L. Ingram.....	Council Bluffs.....	Democrat
Supervisor.....	B. J. Osler.....	Carson.....	Republican
Supervisor.....	William Trade.....	Treynor.....	Republican

POWESHIEK COUNTY—County Seat: Montezuma

Auditor.....	E. F. Saunders.....	Montezuma.....	Republican
Clerk of Court.....	Glenn L. Eichhorn.....	Montezuma.....	Republican
Treasurer.....	W. C. McKee.....	Montezuma.....	Republican
Recorder.....	A. E. Pollard.....	Montezuma.....	Republican
Sheriff.....	R. F. Gregson.....	Montezuma.....	Republican
Supt. of Schools.....	Estelle Coon.....	Brooklyn.....	Democrat
County Engineer.....	C. E. Olson.....	Montezuma.....	Republican
Coroner.....	C. A. Mellott.....	Grinnell.....	Republican
County Attorney.....	R. W. Boyd.....	Montezuma.....	Republican
Supervisor—Chmn.....	Wm. Mollison.....	Malcom.....	Republican
Supervisor.....	Wm. Bolen.....	Brooklyn.....	Republican
Supervisor.....	A. W. Gordon.....	Montezuma.....	Republican

RINGGOLD COUNTY—County Seat: Mt. Ayr

Auditor.....	Clarence Palmer.....	Mt. Ayr.....	Republican
Clerk of Court.....	Perry L. Stephenson.....	Mt. Ayr.....	Democrat
Treasurer.....	Lucy M. Kidney.....	Mt. Ayr.....	Republican
Recorder.....	Mabel Campbell.....	Mt. Ayr.....	Republican
Sheriff.....	Marion Stephens.....	Mt. Ayr.....	Democrat
Supt. of Schools.....	Olive M. Manley.....	Mt. Ayr.....	Republican
County Engineer.....			
Coroner.....	Dr. S. Bailey.....	Mt. Ayr.....	Republican
County Attorney.....	Grant L. Hayes.....	Mt. Ayr.....	Republican
Supervisor—Chmn.....	H. R. Boyd.....	Tingley.....	Republican
Supervisor.....	A. C. Long.....	Benton.....	Republican
Supervisor.....	G. B. Smith.....	Mt. Ayr.....	Republican

SAC COUNTY—County Seat: Sac City

Office	Name of Officer	Postoffice Address	Politics
Auditor	Wesley Gilbert	Sac City	Republican
Clerk of Court	E. B. Long	Sac City	Republican
Treasurer	W. A. Cobb	Sac City	Republican
Recorder	Clara Denny Taylor	Sac City	Republican
Sheriff	J. H. Stoner	Sac City	Republican
Supt. of Schools	P. A. Lauterbach	Sac City	Republican
County Engineer	Mason A. Verley	Sac City	Republican
Coroner	A. G. Neal	Sac City	Republican
County Attorney	A. B. Walter	Sac City	Republican
Supervisor—Chmn.	Dan McCorkindale	Debolt	Republican
Supervisor	J. D. Currie	Schaller	Republican
Supervisor	Robt. I. Wilson	Sac City	Republican

SCOTT COUNTY—County Seat: Davenport

Auditor	Albert O. Kurth	Davenport	Republican
Clerk of Court	Emil F. Schroder	Davenport	Republican
Treasurer	J. Frank Reddy	Davenport	Republican
Recorder	A. E. Linquist	Davenport	Republican
Sheriff	Frank D. Martin	Davenport	Republican
Supt. of Schools	Hermine Schneklath	Davenport	Republican
County Engineer	J. M. Malloy	Davenport	Republican
Coroner	J. D. Cantwell	Davenport	Republican
County Attorney	John Weir	Davenport	Republican
Supervisor—Chmn.	Emil Kroeger	Princeton	Republican
Supervisor	John A. Reading	Davenport	Republican
Supervisor	Henry Jager	Davenport	Republican
Supervisor	Charles S. Clapp	Long Grove	Republican
Supervisor	Harry J. Lebuhn	Walcott, R. 2	Republican
*Supervisor	Richard Copley	Davenport	Republican

*Richard Copley succeeds John A. Reading, Jan. 2, 1926

SHELBY COUNTY—County Seat: Harlan

Auditor	C. E. Anthony	Harlan	Republican
Clerk of Court	F. E. Fenton	Harlan	Republican
Treasurer	I. T. Newby	Harlan	Republican
Recorder	J. G. Parker	Harlan	Republican
Sheriff	Oscar Hanson	Harlan	Republican
Supt. of Schools	Rose M. Parker	Harlan	Republican
County Engineer	Fred W. Sarvis	Harlan	Republican
Coroner	Jas. Bisgard	Harlan	Republican
County Attorney	Russell F. Swift	Harlan	Democrat
Supervisor—Chmn.	Jos. L. Olson	Manilla	Democrat
Supervisor	Jas. H. Smith	Harlan	Republican
Supervisor	Herman Wunder	Walnut	Democrat

SIOUX COUNTY—County Seat: Orange City

Auditor	Wm. Van Roekel	Orange City	Republican
Clerk of Court	T. J. Reeves	Orange City	Republican
Treasurer	A. Balkema	Orange City	Republican
Recorder	Jeanette Hyink Teeslink	Orange City	Democrat
Sheriff	Hugo Synhorst	Orange City	Republican
Supt. of Schools	Chas. H. Tye	Orange City	Republican
County Engineer	John W. Wiersma	Orange City	Republican
Coroner	Wm. M. Duven	Orange City	Republican
County Attorney	Chas. B. Hoeven	Alton	Republican
Supervisor—Chmn.	Jacob Gorzeman	Hull	Republican
Supervisor	Joe Rexwinkel	Alton	Republican
Supervisor	R. Kamminga	Boyd	Republican
Supervisor	R. W. Younle	Hawarden	Democrat
Supervisor	Wm. Rons	Sioux Center	Republican

STORY COUNTY—County Seat: Nevada

Office	Name of Officer	Postoffice Address	Politics
Auditor.....	O. R. Solem.....	Nevada.....	Republican
Clerk of Court.....	L. E. Davisson.....	Nevada.....	Republican
Treasurer.....	W. M. Michaelson.....	Nevada.....	Republican
Recorder.....	Hattie D. Fowler.....	Nevada.....	Republican
Sheriff.....	R. W. Nebergall.....	Nevada.....	Republican
Supt. of Schools.....	Geo. H. Kellogg.....	Nevada.....	Republican
County Engineer.....	Sam Steigerwalt.....	Nevada.....	Republican
Coroner.....	D. G. Mills.....	McCallsburg.....	Republican
County Attorney.....	C. A. Smedal.....	Nevada.....	Republican
Supervisor—Chmn.....	F. F. Menzel.....	McCallsburg.....	Republican
Supervisor.....	C. W. Harris.....	Nevada.....	Republican
Supervisor.....	Elsworth Gibson.....	Maxwell.....	Republican

TAMA COUNTY—County Seat: Toledo

Auditor.....	Frank A. Johnston.....	Toledo.....	Republican
Clerk of Court.....	Herbert P. Giger.....	Toledo.....	Republican
Treasurer.....	J. E. Elston.....	Toledo.....	Republican
Recorder.....	Frank E. Fowler.....	Tama.....	Republican
Sheriff.....	W. C. Harrison.....	Toledo.....	Republican
Supt. of Schools.....	Mary E. Richards.....	Toledo.....	Democrat
County Engineer.....	L. W. Croft.....	Toledo.....	Republican
Coroner.....	Wm. Corns.....	Tama.....	Republican
County Attorney.....	Jas. H. Willett.....	Tama.....	Republican
Supervisor—Chmn.....	C. Seebach.....	Dysart.....	Republican
Supervisor.....	D. M. Muirhead.....	Toledo.....	Republican
Supervisor.....	Geo. E. Gary.....	Toledo.....	Republican
Supervisor.....	Nate E. Carnal.....	Tama.....	Democrat
Supervisor.....	Joseph F. Novak.....	Chelsea.....	Democrat

TAYLOR COUNTY—County Seat: Bedford

Auditor.....	T. F. Armstrong.....	Bedford.....	Republican
Clerk of Court.....	Frank Fleming.....	Bedford.....	Republican
Treasurer.....	Sarah E. Smith.....	Bedford.....	Republican
Recorder.....	Richard Campbell.....	Bedford.....	Republican
Sheriff.....	W. J. Nevius.....	Bedford.....	Republican
Supt. of Schools.....	J. Robert Steel.....	Bedford.....	Republican
County Engineer.....	S. R. Weir.....	Bedford.....	Republican
Coroner.....	J. H. Gasson, M. D.....	Bedford.....	Republican
County Attorney.....	Jas. A. Lucas.....	Bedford.....	Republican
Supervisor—Chmn.....	M. A. Sawyer.....	Bedford.....	Republican
Supervisor.....	R. H. Coulthard.....	Bedford.....	Republican
Supervisor.....	H. M. Buchanan.....	Bedford.....	Democrat

UNION COUNTY—County Seat: Creston

Auditor.....	Beulah V. Spencer.....	Creston.....	Republican
Clerk of Court.....	George C. Figgins.....	Creston.....	Republican
Treasurer.....	Guy H. McCornack.....	Creston.....	Republican
Recorder.....	Laura Dixon.....	Creston.....	Republican
Sheriff.....	N. F. Collings.....	Creston.....	Republican
Supt. of Schools.....	Ella M. Day.....	Creston.....	Republican
County Engineer.....	Guy A. Perry.....	Creston.....	Republican
Coroner.....	Jas. G. McKee.....	Creston.....	Republican
County Attorney.....	Elmer L. Hunt.....	Creston.....	Republican
Supervisor—Chmn.....	C. A. Elliott.....	Afton.....	Democrat
Supervisor.....	C. F. Henderson.....	Shannon City.....	Democrat
Supervisor.....	W. S. Hull.....	Lorimor.....	Republican
Supervisor.....	L. F. Godden.....	Cromwell.....	Republican
Supervisor.....	Fulton Stream.....	Creston.....	Republican

VAN BUREN COUNTY—County Seat: Keosauqua

Office	Name of Officer	Postoffice Address	Politics
Auditor.....	C. E. Armstrong.....	Keosauqua.....	Republican
Clerk of Court.....	Walter Beer.....	Keosauqua.....	Republican
Treasurer.....	R. E. Agnew, Jr.....	Keosauqua.....	Republican
Recorder.....	Eva W. Robinson.....	Keosauqua.....	Republican
Sheriff.....	H. R. Davidson.....	Keosauqua.....	Republican
Supt. of Schools.....	A. W. Rakow.....	Keosauqua.....	
County Engineer.....	J. W. Earley.....	Keosauqua.....	
Coroner.....	H. A. Burnett.....	Keosauqua.....	Republican
County Attorney.....	Emily L. Newbold.....	Keosauqua.....	Republican
Supervisor—Chmn.....	T. E. Campbell.....	Keosauqua.....	Republican
Supervisor.....	H. A. Topping.....	Birmingham.....	Republican
Supervisor.....	F. A. Nelson.....	Douds.....	Republican

WAPELLO COUNTY—County Seat: Ottumwa

Auditor.....	Fred W. Prosser.....	Ottumwa.....	Republican
Clerk of Court.....	Fred B. Tucker.....	Ottumwa.....	Republican
Treasurer.....	Claude E. Warren.....	Ottumwa.....	Republican
Recorder.....	Mrs. Louise M. Clark.....	Ottumwa.....	Republican
Sheriff.....	H. C. Richards.....	Ottumwa.....	Democrat
Supt. of Schools.....	Celia M. Bell.....	Ottumwa.....	Republican
Surveyor.....	Harry E. Hansel.....	Bloomfield.....	Republican
Coroner.....	Dr. L. A. Hammer.....	Ottumwa.....	Republican
County Attorney.....	E. R. Mitchell.....	Ottumwa.....	Democrat
Supervisor—Chmn.....	Alex Johnson.....	Blakesburg.....	Republican
Supervisor.....	M. A. Fairchild.....	Ottumwa.....	Republican
Supervisor.....	F. C. McClung.....	Ottumwa.....	Republican

WARREN COUNTY—County Seat: Indianola

Auditor.....	Carl F. Brown.....	Indianola.....	Republican
Clerk of Court.....	Fred Bitting.....	Indianola.....	Republican
Treasurer.....	I. W. Keen.....	Indianola.....	Republican
Recorder.....	Geo. S. Haworth.....	Indianola.....	Republican
Sheriff.....	Claude M. Morris.....	Indianola.....	Republican
Supt. of Schools.....	W. M. McGee.....	Indianola.....	Republican
County Engineer.....			
Coroner.....	J. E. DeFord.....	Indianola.....	Republican
County Attorney.....	W. M. Wilson.....	Indianola.....	Republican
Supervisor—Chmn.....	W. E. Willett.....	Indianola.....	Republican
Supervisor.....	G. A. Powers.....	Carlisle.....	Republican
Supervisor.....	A. E. Mills.....	Milo.....	Republican

WASHINGTON COUNTY—County Seat: Washington

Auditor.....	A. L. Griffith.....	Washington.....	Republican
Clerk of Court.....	D. C. Kilgore.....	Washington.....	Republican
Treasurer.....	Mame E. Shearer.....	Washington.....	Republican
Recorder.....	Belle Rice.....	Washington.....	Republican
Sheriff.....	C. M. Denison.....	Washington.....	Republican
Supt. of Schools.....	H. A. Phillips.....	Washington.....	Republican
County Engineer.....	W. P. Rawn.....	Washington.....	Republican
Coroner.....	L. A. Jones.....	Washington.....	Republican
County Attorney.....	A. E. Baldrige.....	Washington.....	Republican
Supervisor—Chmn.....	Sam T. Donahay.....	Washington.....	Democrat
Supervisor.....	E. L. Bartholow.....	Washington.....	Republican
Supervisor.....	R. C. Ferguson.....	West Chester.....	Republican

COUNTY OFFICERS

WAYNE COUNTY—County Seat: Corydon

Office	Name of Officer	Postoffice Address	Politics
Auditor.....	W. H. Burton.....	Corydon.....	Republican
Clerk of Court.....	Clara A. Ingersoll.....	Corydon.....	Republican
Treasurer.....	L. J. Quinn.....	Corydon.....	Democrat
Recorder.....	Grace McIntire.....	Corydon.....	Republican
Sheriff.....	H. N. Lord.....	Corydon.....	Republican
Supt. of Schools.....	Ava Amenell.....	Corydon.....	
County Engineer.....			
Coroner.....	J. H. Runyon.....	Seymour.....	Republican
County Attorney.....	E. E. Poston.....	Corydon.....	Democrat
Supervisor—Chmn.....	E. E. Elder.....	Humeston.....	Republican
Supervisor.....	W. A. Nickell.....	Lineville.....	Republican
Supervisor.....	S. A. Van Benthusen.....	Corydon.....	Republican

WEBSTER COUNTY—County Seat: Ft. Dodge

Auditor.....	J. W. Martin.....	Ft. Dodge.....	Republican
Clerk of Court.....	C. F. Helleman.....	Ft. Dodge.....	Republican
Treasurer.....	V. E. Hale.....	Ft. Dodge.....	Republican
Recorder.....	Linda Peterson.....	Ft. Dodge.....	Republican
Sheriff.....	John P. Lochrey.....	Ft. Dodge.....	Republican
Supt. of Schools.....	Anna Johnson.....	Ft. Dodge.....	Republican
County Engineer.....	Geo. Burnet.....	Ft. Dodge.....	
Coroner.....	Dr. C. C. Gaard.....	Ft. Dodge.....	Republican
County Attorney.....	J. I. Dolliver.....	Ft. Dodge.....	Republican
Supervisor—Chmn.....	Wesley Johnson.....	Dayton.....	Republican
Supervisor.....	J. F. Fitzgerald.....	Duncombe.....	Republican
Supervisor.....	C. C. Knudson.....	Badger.....	Republican
Supervisor.....	R. S. Lund.....	Ft. Dodge.....	Republican
Supervisor.....	Wesley Johnson.....	Dayton.....	Republican
Supervisor.....	W. S. Manchester.....	Lundgren.....	Republican

WINNEBAGO COUNTY—County Seat: Forest City

Auditor.....	David O. Skutle.....	Forest City.....	Republican
Clerk of Court.....	C. Lyng.....	Forest City.....	Republican
Treasurer.....	W. C. Haugland.....	Forest City.....	Republican
Recorder.....	L. C. Brown.....	Forest City.....	Republican
Sheriff.....	O. H. Swenson.....	Forest City.....	Republican
Supt. of Schools.....	Miss Jessie M. Parker.....	Forest City.....	Republican
County Engineer.....	Geo. M. Dickson.....	Forest City.....	Republican
Coroner.....	Dr. P. A. Helgeson.....	Lake Mills.....	Republican
County Attorney.....	G. E. Osmundson.....	Forest City.....	Republican
Supervisor—Chmn.....	J. E. Hermanson.....	Scarville.....	Republican
Supervisor.....	W. L. Quale.....	Thompson.....	Republican
Supervisor.....	O. G. Thune.....	Forest City.....	Republican

WINNESHIEK COUNTY—County Seat: Decorah

Auditor.....	C. E. Severson.....	Decorah.....	Republican
Clerk of Court.....	C. R. Selland.....	Decorah.....	Republican
Treasurer.....	C. P. Seim.....	Decorah.....	Republican
Recorder.....	Albert Hammersness.....	Decorah.....	Republican
Sheriff.....	Frank L. Christen.....	Decorah.....	Republican
Supt. of Schools.....	Gertrude M. Crane.....	Decorah.....	Republican
County Engineer.....	Frank W. Arneson.....	Decorah.....	Republican
Coroner.....	L. B. Willis.....	Decorah.....	Republican
County Attorney.....	Ellis J. Hook.....	Decorah.....	Republican
Supervisor—Chmn.....	Jos. Bockmann.....	Calmar.....	Democrat
Supervisor.....	G. W. Peckham.....	Castalia.....	Democrat
Supervisor.....	E. M. Jerviss.....	Decorah, R. 3.....	Republican
Supervisor.....	C. J. Burgess.....	Burr Oak.....	Republican
Supervisor.....	A. T. Istad.....	Decorah.....	Republican

WOODBURY COUNTY—County Seat: Sioux City

Office	Name of Officer	Postoffice Address	Politics
Auditor.....	W. L. Egan.....	Sioux City.....	Republican
Clerk of Court.....	H. W. Henderson.....	Sioux City.....	Republican
Treasurer.....	W. L. Sedgwick.....	Sioux City.....	Republican
Recorder.....	Katherine Stewart.....	Sioux City.....	Republican
Sheriff.....	Paul T. Beardsley.....	Sioux City.....	Republican
Supt. of Schools.....	C. F. Clark.....	Sioux City.....	Republican
County Engineer.....	James C. McLean.....	Sioux City.....	Republican
Coroner.....	Dr. J. H. Robbins.....	Sioux City.....	Republican
County Attorney.....	O. T. Naglestad.....	Sioux City.....	Republican
Supervisor—Chmn.....	L. P. Klopping.....	Sergeant Bluff.....	Republican
Supervisor.....	John Kinqulst.....	Sioux City.....	Republican
Supervisor.....	R. A. Foster.....	Moville.....	Republican
Supervisor.....	F. E. Carrington.....	Correctionville.....	Republican
Supervisor.....	H. J. Phillips.....	Oto.....	Republican
Supervisor.....	L. P. Klopping.....	Sergeant Bluff.....	Republican

WORTH COUNTY—County Seat: Northwood

Auditor.....	N. E. Thoen.....	Northwood.....	Republican
Clerk of Court.....	W. R. Christiansen.....	Northwood.....	Republican
Treasurer.....	Louie Mostrom.....	Northwood.....	Republican
Recorder.....	S. O. Vold.....	Northwood.....	Republican
Sheriff.....	H. A. Gullickson.....	Northwood.....	Republican
Supt. of Schools.....	Nora M. King.....	Northwood.....	Republican
County Engineer.....	Thos. T. Teal.....	Northwood.....	Republican
Coroner.....	L. G. Hewitt.....	Northwood.....	Republican
County Attorney.....	Paul G. Thonn.....	Northwood.....	Republican
Supervisor—Chmn.....	Jno. R. Mitchell.....	Manly.....	Republican
Supervisor.....	John Johnson.....	Meltonville.....	Republican
Supervisor.....	Jay Cady.....	Kensett.....	Republican

WRIGHT COUNTY—County Seat: Clarion

Auditor.....	F. W. Walker.....	Clarion.....	Republican
Clerk of Court.....	R. V. Goslin.....	Clarion.....	Republican
Treasurer.....	H. B. Hallock.....	Clarion.....	Republican
Recorder.....	Edith M. Vaughn.....	Clarion.....	Republican
Sheriff.....	Fred Johnson.....	Clarion.....	Republican
Supt. of Schools.....	L. G. Focht.....	Eagle Grove.....	Republican
County Engineer.....	J. K. Hilton.....	Clarion.....	Republican
Coroner.....	Dr. H. P. Walker.....	Clarion.....	Republican
County Attorney.....	Robert D. Blue.....	Eagle Grove.....	Republican
Supervisor—Chmn.....	James Mehl.....	Kanawha.....	Republican
Supervisor.....	J. C. Peterson.....	Eagle Grove.....	Republican
Supervisor.....	Ed Evans.....	Williams.....	Republican
Supervisor.....	E. E. Kitley.....	Eagle Grove.....	Republican
Supervisor.....	J. D. Baker.....	Belmond.....	Republican

THE LEGISLATIVE DEPARTMENT

The legislative department of the state of Iowa is vested in a general assembly, which consists of a senate and house of representatives.

The senate consists of fifty members. Senators are elected for terms of four years; twenty-one senators being elected at one general election and twenty-nine at the next.

The house of representatives consists at present of one hundred and eight members, who are elected for a term of two years.

Sessions of the general assembly are held biennially in the odd numbered years, and they commence on the second Monday of January.

The compensation of the members of the forty-first general assembly was \$1,000 for the session. This is in accordance with an act of the thirty-fourth general assembly which went into effect July 4, 1911. They were also allowed five cents a mile from their homes to the capital and return for traveling expenses. Members are permitted to draw such stationery as they need during the session, the cost to the state for the supplies varying from \$1.50 to \$14.00 per member. No allowance is permitted for postage.

The lieutenant governor is the presiding officer of the senate. His pay is twice that of a member, being \$2,000 for the session of the forty-first general assembly.

The speaker of the house is chosen by the members from among their own membership. His pay is twice that of a member, being \$2,000 for the session.

The lieutenant-governor appoints all committees in the senate and the speaker of the house all committees in the house.

In the regular proceedings of the senate motions made by members are not seconded but are put directly by the presiding officer, the formality of a second being waived. In the house all motions are seconded before being placed before the house by the speaker.

Sessions in both branches of the general assembly are opened by prayer. No regular chaplains are employed, but ministers from Des Moines and elsewhere over the state are assigned dates for these services and are allowed \$5 for each opening prayer.

Bills passed are re-written (enrolled) by the enrolling clerk of the branch of the general assembly where the bill originates; they are then signed by the president of the senate and speaker of the house in presence of these respective bodies, in open session; then by the governor, if meeting with his approval, and then are filed with the secretary of state and by him bound in book form, after the close of a session.

FORTY-FIRST GENERAL ASSEMBLY

OFFICERS OF THE SENATE

LEUTENANT GOVERNOR CLEM. F. KIMBALL, Council Bluffs, *President of the Senate.*

ED H. CAMPBELL, Battle Creek, *President Pro Tempore.*

WALTER H. BEAM, Martensdale, *Secretary of the Senate.*

W. W. PETERSON, Council Bluffs, *Assistant Secretary.*

WILL J. PRICE, Des Moines, *Reading Clerk.*

EDYTHE DITTO, Ankeny, *Enrolling Clerk.*

DAISY V. WILLIAMS, Des Moines, *Engrossing Clerk.*

MERYL HOEFLE, Des Moines, *Journal Clerk.*

CHARLES P. DENISON, Battle Creek, *Journal Clerk.*

PAUL W. SIMS, Sioux City, *Bill Clerk.*

AMOS S. HEDGE, Sheldon, *File Clerk.*

LUCILLE D. PATTERSON, Des Moines, *Postmistress.*

T. D. DOKE, Bloomfield, *Sergeant-at-Arms.*

O. W. LOWERY, Des Moines, *Chief Doorkeeper.*

OFFICERS OF HOUSE OF REPRESENTATIVES

W. C. EDSON, Storm Lake, *Speaker of the House.*
OSCAR ULSTAD, Holmes, *Speaker Pro Tempore.*
A. C. GUSTAFSON, Des Moines, *Chief Clerk.*
FRANK S. VETTER, Grant, *Assistant Clerk.*
ROBERT M. COOK, Clarksville, *Reading Clerk.*
GWENDOLYN W. MACDOWELL, Story City, *Engrossing Clerk.*
CATHERINE A. ROBERTS, Des Moines, *Enrolling Clerk.*
LILLIAN LEFFERT, Des Moines, *Journal Clerk.*
MARGARET CANFIELD, Des Moines, *Journal Clerk.*
CHAS. A. LINDENAU, Maquoketa, *File Clerk.*
FRANK B. MILES, Clarion, *Assistant File Clerk.*
H. L. GORDON, Clermont, *Bill Clerk.*
H. W. S. PEDDIE, Emmetsburg, *Assistant Bill Clerk.*
MRS. JEANETTE COLE, Sioux City, *Assistant Postmistress.*
OLEY NELSON, Slater, *Sergeant-at-Arms.*
WALTER R. COOK, West Union, *Assistant Sergeant-at-Arms.*
LILLIAN A. CHASE, Des Moines, *Speaker's Clerk.*
CECIL HAWLEY, Charles City, *Chief Clerk's Clerk.*

SENATORS IN THE FORTY-FIRST GENERAL ASSEMBLY

Name	Address	Age	Occupation	Politics Dis.	Counties Composing District	Former Legislative Experience
Baird, W. S.	Council Bluffs	61	Lawyer, Banker	Rep.	Pottawattamie	38, 40, 40th Ex.
Benson, C. A.	Elkader	51	Farmer	Rep.	Clayton	40, 40th Ex.
Bergman, A. H.	Newton	41	Farmer and Manufacturer	Rep.	Black Hawk, Grundy	40, 40th Ex.
Bowman, H. L.	Waterloo	32	Farmer	Rep.	Kossuth, Emmet, Palo Alto Dickinson, Clay	38, 39, 40, 40th Ex.
Breckenridge, W. J.	Rodman	53	Lawyer	Rep.	Washington, Henry	38, 40, 40th Ex.
Brookhart, J. L.	Washington	49	Farmer	Rep.	Floyd, Chickasaw	38, 40, 40th Ex.
Brookings, A. T.	Charles City	49	Farmer	Rep.	Jackson	38, 40, 40th Ex.
Bryner, Charles Steeve	Monmouth	57	Farmer	Rep.	Muscatine, Louisa	38, 39, 40, 40th Ex.
Ruser, Jonas D.	Conesville	42	Farmer	Rep.	Cherokee, Ida, Plymouth	84, 39, 40, 40th Ex.
Campbell, Ed. Hoyt	Battle Creek	43	Attorney	Rep.	Webster, Calhoun	38, 39, 40, 40th Ex.
Cavanaugh, E. E.	Fort Dodge	57	Farmer, Live Stock Dealer	Rep.	Poweshiek, Keokuk	38, 39, 40, 40th Ex.
Cesana, T. C.	Grinnell	54	Former County Treasurer	Rep.	Marion, Monroe	39, 40, 40th Ex.
Clark, W. A.	Knoxville	50	Farmer	Rep.	Johnson, Iowa	39, 40, 40th Ex.
Clearman, George M.	Oxford	51	Manufacturer	Rep.	Mills, Montgomery	37, 38th Ex.
Darling, H. A.	Glenwood	53	Farmer	Rep.	Osceola, Sioux, Lyon, O'Brien	40, 40th Ex.
Dean, H. E.	Oaseyden	41	Farmer	Rep.	Wayne, Lucas	38, 40, 40th Ex.
Dotts, A. G.	Corydon	57	Minister	Dem.	Appanoose, Davis	38, 40, 40th Ex.
Ellis, Lloyd	Centerville	64	Manufacturer and Farmer	Rep.	Jefferson, Van Buren	33, 34, 29, 40, 40th Ex.
Fackler, S. E.	Prescott	46	Lawyer	Rep.	Buena Vista, Humboldt, Pocahontas	37, 38, 39, 40, 40th Ex.
Fulton, Charles J.	Fairfield	56	Manufacturer	Rep.	Folk	36, 37, 38, 39, 40, 40th Ex.
Glechrist, F. C.	Laurens	49	Banking and Farming	Rep.	Adair, Worth, Winnebago	39, 40, 40th Ex.
Goodwin, William J.	Des Moines	53	Merchant	Rep.	Linn	37, 38, 39, 40, 40th Ex.
Gunderson, O. E.	Forest City	47	Mer. and Merchant	Dem.	Dubuque	36, 37, 38, 39, 40, 40th Ex.
Hartman, Geo. S.	Fayette	58	School Principal	Rep.	Hancock, Cerro Gordo, Franklin	26, 26 Ex., 27th Ex.
Haskell, Willis G.	Cedar Rapids	46	Retired Farmer	Rep.	Scott	36, 37, 38, 39, 40, 40th Ex.
Horchem, B. J.	Dubuque	57	Farmer	Rep.	Clark, Warred	37, 38th Ex.
Huston, C. W.	Sheffield	58	Farmer	Rep.	Adair, Madison	37, 38th Ex.
Kimberly, D. W.	Davenport	57	Farmer	Rep.	Marshall	37, 38th Ex.
Kerr, Charles B.	Norwalk	58	Farmer	Rep.	Dallas, Guthrie, Audubon	38, 39, 40, 40th Ex.
Langite, John N.	Greenfield	57	Farmer	Rep.	Cass, Shelby	38, 39, 40, 40th Ex.
McLeland, Wm. E.	Marshalltown	33	Veteran	Rep.	Carroll, Greene, Sac	38, 39, 40, 40th Ex.
Mills, Redfield C.	Atlantic	51	Banker	Rep.	Butler, Bremer	38, 39, 40, 40th Ex.
Nelson, Julius A.	Sac City	53	Editor and Publisher	Rep.	Howard, Winnebiek	38, 39, 40, 40th Ex.
Perkins, Geo. B.	Clarksville	51	Farmer	Rep.	Fremont, Page	38, 37, 40, 40th Ex.
Ransney, John M.	Oresco	50	Farmer and Banker	Rep.	Cedar, Jones	38, 37, 40, 40th Ex.
Rice, Carl W.	Hamburg	70	Farmer	Rep.	Ringgold, Union, Decatur	38, 37, 40, 40th Ex.
Rees, S. O.	Stanwood	50	Farmer	Rep.		
Rigby, O. L.	Mt. Ayr	46	Farmer	Rep.		
Roberts, H. Guy						

SENATORS IN THE FORTY-FIRST GENERAL ASSEMBLY—Continued

Name	Address	Age	Occupation	Politics	District	Counties Composing District	Former Legislative Experience
Romkey, E. W.	Burlington	54	Farmer	Rep.	9	Des Moines	40, 40th Ex.
Schmedike, William	Radcliffe	54	Farmer	Ind.	37	Hardin, Hamilton, Wright	36, 40, 40th Ex.
Shaff, Jay O.	Camauche	39	Farmer	Rep.	22	Clinton	37, 40, 40th Ex.
Shane, Frank	Ottumwa	49	Insurance	Rep.	13	Wapello	34, 40, 40th Ex.
Shinn, A. J.	Woodbine	68	Farmer	Rep.	34	Harrison, Crawford, Monona	34, 40, 40th Ex.
Skromma, Lars J.	Roland	49	Farmer	Rep.	31	Boone, Story	39, 40, 40th Ex.
Stemmons, Geo. F.	Independence	76	Retired Farmer	Dem.	33	Buchanan, Delaware	40, 40th Ex.
Snook, I. N.	West Point	48	College Professor	Rep.	1	Lee	40, 40th Ex.
Stanley, F. O.	Oskaloosa	48	Farmer and Grain Dealer	Rep.	14	Mahaska	38, 39, 40, 40th Ex.
Stoddard, Bertel M.	Sloan	54	Farmer	Rep.	32	Woodbury	34, 35, 36, 37, 38, 39, 40, 40th Ex.
White, Harry O.	Vinton	55	Retired Farmer, Banker	Dem.	45	Benton, Tama	37, 38, 39, 40, 40th Ex.

REPRESENTATIVES IN THE FORTY-FIRST GENERAL ASSEMBLY

Name	Address	Age	Occupation	Politics	District	Counties Composing District	Former Legislative Experience
Alken, John	Ida Grove	48	Farmer	Rep.	59	Ida	39, 40, 40th Ex.
Anderson, Carl O.	Vilusa	51	Farmer	Rep.	13	Montgomery	40, 40th Ex.
Anderson, C. E.	Stratford	38	Farmer	Rep.	62	Webster	40, 40th Ex.
Anderson, Oscar	Lanoni	52	Banker and Farmer	Rep.	6	Decorah	
Bauer, J. C.	Washington	56	Farmer	Rep.	23	Washington	
Berry, Henry S.	Albia	66	Farmer	Rep.	17	Monroe	39, 40, 40th Ex.
Bierkamp, William	Durant	75	Land Owner and Banker	Rep.	44	Cedar	
Bisler, John M.	Corning	57	Farmer	Rep.	13	Adams	
Blackford, A. V.	Bonaparte	53	Merchant, Farmer, Banker	Rep.	2	Van Buren	
Blake, William R.	Chermon	46	Newspaper Publisher	Rep.	71	Fayette	38, 40, 40th Ex.
Bythe, Fred R.	Williamsburg	24	Farmer	Rep.	7	Iowa	
Brittain, David	Van Meter	53	Farmer	Rep.	28	Madison	40, 40th Ex.
Carter, L. V.	Lawn Hill	46	Farmer	Rep.	64	Hardin	39, 40, 40th Ex.
Christophel, Geo. W.	Waverly	43	Farmer	Rep.	72	Bremet	
Clark, R. S.	Estherville	53	Farmer	Rep.	96	Emmet	
Cole, C. G.	Greely	34	Farmer	Rep.	63	Delaware	
Craig, Coy	Hartford	46	Farmer	Rep.	27	Warren	
Dewar, H. O.	Cherokee	57	Farmer	Rep.	79	Cherokee	40, 40th Ex.
Diltz, Volney	Des Moines	36	Lawyer	Rep.	37	Polk	40, 40th Ex.
Eckles, R. B.	Aplington	48	Farmer	Rep.	73	Butler	
Egan, John	Galamus	54	Retired Farmer	Rep.	45	Clinton	
Edge, George W.	Newton	52	Farmer	Rep.	38	Jasper	40, 40th Ex.
Edeon, Willis Charles	Storm Lake	50	Lawyer	Rep.	78	Buena Vista	38, 39, 40, 40th Ex.

Elliott, E. A.	Des Moines.	Minister	Rep.	37	Polk	39, 40, 40th Ex.
Fleming, Jas. D.	Deloit.	Farming	Rep.	56	Crawford	
Foralag, L. B.	Sioux City	Lawyer	Rep.	58	Woodbury	
Francis, Matthew H.	Woodward	Farmer	Rep.	53	Beone	39, 40, 40th Ex.
Gilbertson, O. L.	Decorah	Farmer	Rep.	91	Wineshiek	39, 40, 40th Ex.
Graham, S. L.	Ottumwa	Retired Merchant	Rep.	47	Yapelo	39, 40, 40th Ex.
Grinnwood, E. A.	Oxford Junction	Druggist	Rep.	18	Jones	39, 40, 40th Ex.
Gripp, Ira A.	Afton	Farmer	Rep.	14	Union	
Hager, J. H.	Waukon	Impl. and Auto Dealer	Rep.	90	Allamakee	
Haney, Roy	Glenwood	Real Estate	Rep.	11	Mills	
Hansen, John T.	Davenport	Farmer	Rep.	43	Scott	37, 38, 40, 40th Ex.
Hansen, H. N.	Leland	Farmer	Rep.	35	Winebag	
Hansen, Frank M.	Garner	Banking	Rep.	86	Hancock	
Harrison, E. P.	Oakland	Publisher	Rep.	31	Pottawattamie	39, 40, 40th Ex.
Harrison, F. M.	Oscodesa	Clerk of District Court	Rep.	15	Clarke	
Hatvendorf, H. O.	Osceola	Farmer	Rep.	98	Osceola	40, 40th Ex.
Held, G. E.	Hinton	Farmer and Stockman	Rep.	80	Plymouth	39, 40, 40th Ex.
Hempel, J. G.	Elkader	Clothier	Rep.	70	Olayton	40, 40th Ex.
Higgins, R. J.	Jefferson	Farmer	Rep.	54	Greene	
Hill, Lafa.	Nora Springs	Newspaperman	Rep.	58	Floyd	
Holls, C. A.	Cedar Falls	Farmer	Rep.	66	Black Hawk	40, 40th Ex.
Hubbard, Wilbur F.	Neola	Farmer	Rep.	81	Pottawattamie	
Huff, Chas. W.	Massena	Farmer	Rep.	30	Cass	39, 40, 40th Ex.
Johnson, Francis	Terril	Farmer and Stock Raiser	Rep.	97	Dickinson	40, 40th Ex.
Johnson, J. H.	Knoxville	Attorney	Rep.	28	Marion	
Kennedy, William S.	Faxmington	Farmer	Rep.	1	Lee	
Kent, John W.	Chariton	Farmer	Rep.	16	Lucas	
King, James A.	Spencer	Farming	Rep.	83	Clay	40, 40th Ex.
Knudson, Irving H.	Jewell	Livestock and Auctioneer	Rep.	63	Hamilton	
Knudson, Clarence A.	Clear Lake	Hardware Merchant	Rep.	87	Cerro Gordo	40, 40th Ex.
Latimer, A. D.	Shenandoan	Farming	Rep.	10	Fremont	
Lepley, Elbert	Beaman	Farmer	Dem.	66	Grundy	
Leonard, Arthur	Coring	Farmer	Rep.	8	Traylor	40, 40th Ex.
Lichty, E. M.	Waterloo	Farmer	Rep.	66	Black Hawk	40, 40th Ex.
Lebernecht, Ernst	Letts	Farmer	Rep.	22	Louisa	40, 40th Ex.
Long, Wm. L.	Fairfield	Real Estate Broker	Rep.	19	Jefferson	38, 39, 40, 40th Ex.
Lovrien, Fred C.	Humboldt	Attorney	Rep.	76	Humboldt	
McCanley, Marion F.	Lake City	Lawyer	Rep.	61	Calhoun	
McCrath, J. L.	Grinnell	Auctioneer	Rep.	39	Poweshiek	
Martin, Theodore	Green Island	Farmer	Rep.	46	Jackson	40, 40th Ex.
Mathews, Howard A.	Danville	Farmer	Rep.	21	Des Moines	
Maxfield, Glanmore.	Marshalltown	Farming	Rep.	51	Marshall	
Merritt, J. G.	Gilden	Insurance and Farming	Rep.	55	Carroll	
Miller, Geo. E.	Harlan	Farmer and Stockman	Dem.	33	Shelby	40, 40th Ex.
Napier, T. W.	Mount Ayt.	Farmer	Rep.	7	Ringold	40, 40th Ex.
Navig, Ole	Oresco	Farming	Rep.	92	Howard	40, 40th Ex.
Noble, A. C.	Muscataine	Retired	Rep.	42	Muscataine	40, 40th Ex.
O'Donnell, T. J.	Dubuque	Real Estate	Dem.	69	Dubuque	37, 38, 39, 40, 40th Ex.

REPRESENTATIVES IN THE FORTY-FIRST GENERAL ASSEMBLY—Continued

Name	Address	Age	Occupation	Politics	District	Counties Composing District	Former Legislative Experience
Oldham, Charles	Oskaloosa	61	Farmer	Rep.	25	Mahaaka	
Oliver, Cyrus Goldsmith	Onawa	74	Farmer	Rep.	57	Monona	40, 40th Ex.
Orr, John	Thornburg	50	Farming	Rep.	24	Keokuk	39, 40, 40th Ex.
Owens, H. B.	Logan	37	Farmer	Rep.	32	Harrison	
Patterson, Geo. W.	Burr	50	Farming	Rep.	85	Kossuth	40, 40th Ex.
Powers, Dr. T. E.	Clarinda	67	Physician	Rep.	9	Frage	40, 40th Ex.
Pritchard, Ralph C.	Sioux City	29	Attorney at Law	Rep.	58	Woodbury	
Quirk, L. T.	Wall Lake	50	Farmer	Rep.	60	Sac	40, 40th Ex.
Rankin, John M.	Keokuk	51	Farmer	Rep.	1	Lee	39, 40, 40th Ex.
Rasler, A. G.	Varina	50	Farmer	Rep.	77	Pocahontas	40, 40th Ex.
Rathfi, Z. S.	Mt. Pleasant	62	Farming	Rep.	20	Henry	
Reimers, Otto J.	Rock Rapids	46	Farming	Dem.	39	Lyon	
Rhinehart, Charles	Dallas Center	48	Farmer	Dem.	93	Dallas	40, 40th Ex.
Ries, D. Fulton	Centerville	35	Attorney at Law	Dem.	4	Appanoose	
Roberts, J. W.	Greenfield	29	Farmer	Rep.	29	Adair	
Rust, Heike A.	Sheffield	39	Farmer	Rep.	74	Franklin	40, 40th Ex.
Ryder, John	Deshaque	58	Real Estate and Insurance	Dem.	65	Dubuque	
Saunders, Wm. E. G.	Kennecburg	59	Farmer	Rep.	84	Palo Alto	40, 40th Ex.
Schmitz, H. H.	Manly	61	Farmer	Rep.	84	Worth	39, 40, 40th Ex.
Smith, Geo. W.	Paulina	37	Farmer	Rep.	82	O'Brien	
Smith, Ward B.	Neahus	68	Farmer	Rep.	89	Chickasaw	40, 40th Ex.
Stepanak, Wm. H.	Cedar Rapids	56	Hardware	Rep.	48	Linn	
Stookesberry, Arthur	Florida	42	Farmer	Dem.	3	David	40, 40th Ex.
Strippel, Werner	Vinton	60	Banker	Rep.	49	Benton	40, 40th Ex.
Swanson, G. E.	Osga	52	Oil and Tobacco Jobber	Rep.	58	Mitchell	
Thomas, E. E.	Audubon	40	Farmer	Rep.	84	Audubon	
Troup, Martin H.	Maxwell	47	Investments	Rep.	82	Story	
Truax, John B.	Independence	65	Tractor	Rep.	67	Buchanan	
Distad, Oscar	Holmes	57	Farmer	Rep.	75	Wright	37, 38, 39, 40, 40th Ex.
Venzard, George L.	Hawarden	64	Farmer and Stockman	Rep.	81	Sioux	39, 40, 40th Ex.
Vincent, Earl W.	Guthrie Center	38	Laywer	Rep.	35	Guthrie	40, 40th Ex.
Wagner, Joseph	Desmoport	41	Real Estate and Insurance	Rep.	48	Scott	
Walrod, Warren	De Witt	53	Farming	Rep.	45	Clinton	
Williams, D. E.	Allerton	5	Physician and Banker	Rep.	5	Wayne	
Wilson, W. Walter	Traer	56	Farmer	Rep.	50	Tama	40, 40th Ex.
Wolfe, T. J.	Mt. Vernon	51	Physician and Surgeon	Rep.	48	Linn	
Yenter, Ray	Iowa City	37	Laywer	Rep.	41	Johnson	39, 40, 40th Ex.

JOINT RULES OF THE SENATE AND HOUSE

DISAGREEMENT AND CONFERENCE

1. Whenever either house shall amend a measure and the other house shall refuse to concur in and adopt the amendment, the house which has adopted such amendment shall either insist on or recede from the same. But when a measure originating in one house is amended in the other, the house in which it originated may amend such amendment and a motion therefor shall take precedence of a motion to concur. In case said house refuses to concur, the house which adopted the amendment may either recede from or insist upon such amendment, and a motion to recede takes precedence of a motion to insist.

After a motion to recede fails of a constitutional majority, such action shall be deemed as insisting on the amendments and shall be so entered upon the Journal of the House or the Senate. In case a motion to insist on the amendment be decided in the negative, and such negative vote shall constitute a constitutional majority, such action shall be deemed a receding from the amendment and so entered upon the journal of the house. In case the amendment is insisted upon, the house so insisting shall request a committee of conference on the subject of disagreement, and shall appoint a committee therefor. The other house shall thereupon appoint such a committee. Unless another number is specified in said request, such conference committee shall consist of four members from each house.

The scope of authority vested in such committee shall be limited to the subject matter of the amendment or amendments which were insisted upon by the body requesting the conference committee. They shall meet at a convenient time, to be agreed upon by their chairman, and having conferred freely, each shall report to their respective house the result of their conference. In case of agreement, the report shall be first made, with the papers referred accompanying it, to the house which refused to concur, and there acted upon; and such action shall be immediately reported by the secretary or clerk to the other house, the papers referred accompanying the message. In case of disagreement of conference committee, the papers shall remain with the house which insisted on the amendment. The agreeing report of a conference committee shall be made, read and signed in duplicate by all the members of the committee, or by a majority of those of each house, one of the duplicates being retained by the committee of each house.

PRESENTATION OF MESSAGES

2. When a message shall be sent from either house to the other, it shall be announced at the door of the house to which it is sent by the doorkeeper thereof, and shall be respectfully communicated to the chair by the person by whom it is sent.

TRANSMISSION OF MESSAGES

3. All messages between the two houses shall be communicated by the secretary or chief clerk or their respective assistants.

ENROLLMENT OF BILLS

4. When a bill shall have passed both houses it shall be duly enrolled by the enrolling clerk of the house in which it originated, and the fact of its origin shall be certified by the endorsement of the secretary or clerk thereof.

EXAMINATION OF ENROLLED BILLS

5. When the bills are enrolled they shall be examined by a joint committee of two from the senate and two from the house of representatives, who shall be a standing committee for that purpose, and who shall carefully compare the enrollment with the engrossed bills, as passed in the house, correct any errors therein, and make report thereof forthwith to their respective houses.

AUTHENTICATION OF ENROLLED BILLS

6. After the report, each bill shall be signed, first by the speaker of the house of representatives, and then by the president of the senate, in the presence of their respective houses.

TRANSMISSION OF BILLS TO THE GOVERNOR

7. After a bill shall have been thus signed in each house, it shall be forthwith presented, by committee of the house in which the bill originated, to the governor, for his approval, and they shall forthwith report the date of presentation, which shall be entered upon the journal of the house in which the bill originated.

CONCERNING OTHER ENROLLMENTS

8. All orders, resolutions, memorials or other votes, which are to be presented to the governor for his approval, shall be enrolled, examined, signed and presented in the same manner as bills.

CERTIFICATION OF BILLS AND OTHER ENROLLMENTS

9. When any bill, resolution or memorial, which shall have passed in one house, is rejected or adopted in the other, notice of such action shall be given to the house which passed the same. And each bill, resolution or memorial shall have properly endorsed thereon, at the time of its transmission, a statement, signed by the secretary or clerk, of the action which has been taken thereon by the house transmitting the same, with the date thereof.

REINTRODUCTION OF BILLS AND OTHER MEASURES

10. When a bill, resolution or memorial which shall have passed one house is rejected in the other, it shall not be again introduced during the session without five days' notice and leave of a majority of the members of the house in which the same is sought to be introduced.

TRANSMISSION OF PAPERS

11. Each house shall transmit to the other with any bill, resolution or memorial all papers upon which the same shall be founded.

PRINTING OF BILLS AND OTHER DOCUMENTS

12. Bills and joint resolutions shall be printed in form as provided by law. Each house may direct the printing of an additional number of its own bills. A substitute for a bill offered by a member or by a committee, where it is entirely or substantially a complete substitute for the particular bill, unless otherwise ordered, shall be printed as a substitute for the original bill (and the caption shall so indicate, giving the substitute the same number as the original bill, but reciting "substitute for" such bill), and such substitute bill shall, by the file clerk, be included in the bill file next to the original bill, and such substitute bill shall not be printed in the journals.

Local or legalizing acts of a strictly private interest shall not be printed in the journal, but are to be printed in bill form only when the cost of such printing shall be deposited with the superintendent of printing at the rate of \$2.00 per page, and the newspaper publication of such bill shall be without expense to the state and same shall not be published until the cost of same has been paid to the secretary of state.

CONCERNING THE PRINTING OF DOCUMENTS

13. It shall be the duty of the chief clerk of the house of representatives and the secretary of the senate, when any document, except bills and resolutions, is ordered to be printed in their respective houses, forthwith to communicate such order to the other house.

FORM OF BILL

14. All bills and joint resolutions introduced shall be typewritten on legal cap paper, double spaced, with titles, enacting clause and body of the bill as directed by the secretary of the senate and chief clerk of the house. The written or printed lines in the body of the bill, except the last line of each paragraph, shall contain in spaces, characters and letters, approximately sixty-five (65). Each bill shall be presented securely fastened in a bill cover and be accompanied by two carbon or correct copies thereof, and by three copies of the title alone, on separate slips.

COMPANION BILLS

15. Where bills are introduced in both houses containing identically the same text, they shall be called companion bills. The senate shall designate its author in the usual way, followed immediately by the name of the house member introducing the companion bill in the house, which name shall be in parenthesis. The opposite shall be the rule for house bills. As soon as possible after the introduction of the respective bills, the secretary of the senate and the chief clerk of the house shall ascertain the corresponding file number of the companion bill in the other house and note the same on the bill.

ROLL CALL IN JOINT CONVENTION

16. In all joint conventions of the two houses, the names of all members shall be arranged in alphabetical order, and they shall be called upon to vote in the order in which they stand arranged.

RECORDS OF THE COMMITTEE ON CLAIMS

17. It shall be the duty of the committee on claims in each house to keep a book of record, in which shall be entered each claim for money against the state referred to them, whether presented in favor of private persons or municipal or other corporations, entering therein the name of the claimant, the amount of the claim, the grounds therefor, with note of the evidence offered in support of the same, and the final conclusion of the committee thereon. At the close of the session said book of record shall be deposited with the auditor of state, to be kept by him, and he shall provide an index, showing the names of the claimants recorded therein. At any subsequent session the same shall be delivered, when desired, to the like committee having jurisdiction of such claims and shall always be open to the examination of the said committee of either house.

INTRODUCTION OF APPROPRIATION BILLS

18. No bill carrying an appropriation for any purpose shall be introduced after the third legislative day in March, except by the committee on appropriations.

CODE REVISION BILLS

19. All communications from the Code Editor proposing bills either in the form of bills or otherwise, shall be referred immediately to the code revision committee of each house without reading the same, and the code revision committee shall report suitable bills, or their objections thereto.

RULES OF THE SENATE

REGULAR ORDER OF BUSINESS

1. The following order shall govern:
 - (1) Presentation of petitions and memorials, addressed to the senate or the general assembly.
 - (2) Introduction of bills.
 - (3) Resolutions.
 - (4) Communications on the president's table, including house messages.
 - (5) Reports of standing committees, in order in which they stand in the rules, except the committee on engrossed and enrolled bills, rules and printing.
 - (6) Reports of select committees.
 - (7) Unfinished business before the senate.
 - (8) Third reading of bills.
 - (9) General order of the day.

DUTIES OF THE PRESIDENT

2. The president shall take the chair at the hour to which the senate is adjourned and call the senate to order; and, if a quorum be present, he shall proceed with the regular order of daily business, unless otherwise ordered by the senate, or unless a special order for the day shall interfere therewith. He shall preserve order and decorum, and decide all questions of order, subject to an appeal to the senate. He shall appoint all committees, unless otherwise

specially ordered. Immediately preceding the adjournment of each morning session, or, in case it cannot be done during that session, then as soon after the convening of the next following session as he may find most convenient, the president shall call for corrections of the journals of the last day's proceedings. He shall then cause any mistakes therein to be corrected by the secretary, and the journal shall then be approved.

THE PRESIDENT PRO TEMPORE

3. The senate shall, at its pleasure, elect a president pro tem, who shall hold his office during the remaining portion of the time for which the president was elected; and when the president shall, from any cause, be absent, the president pro tem shall preside, except when the chair is filled by appointment by the president.

MESSENGERS

4. There shall be appointed by the lieutenant governor, at each session of the senate, to hold their positions during such session, but subject to be discharged by the president of the senate for inefficiency or misbehavior, or other reasons, in his judgment justifying such discharge, six messengers for the senate. And the president may appoint other messengers in the place of any discharged.

CALL OF THE SENATE

5. One-fourth of the members may have a call of the senate, and absent members sent for and their attendance enforced. A motion to recess or adjourn to a specified time will not raise the call.

DEBATE AND DECORUM

6. When a member is about to speak, in debate, or deliver any matter to the senate, he shall rise from his seat and respectfully address himself to "Mr. President," and shall confine himself to the question under debate, avoid personalities and the imputation of improper motives.

MANNER OF VOTING

7. When the vote is taken viva voce, questions shall be distinctly put in this form, viz: "As many as are of the opinion (as the case may be) say 'aye'." And after the affirmative voice is expressed: "As many as are of the contrary opinion say 'no'." If the president doubt, or a division be called for, the senate shall divide—those in the affirmative of the question shall first rise from their seats, and afterwards those in the negative.

DUTY AND RIGHT OF VOTING

8. Every member present when a question is put shall vote, unless he shall, for special cause, be excused by a vote of the senate; but no member shall vote on any question in the event of which he is directly and personally interested, or except by consent of the senate, in any case where he was not present when his name was called in the taking of the vote. Provided, that any member who was absent by leave of the senate may vote at any time before the result is announced.

FORM AND WITHDRAWAL OF MOTIONS

9. All motions (except to adjourn, postpone, or commit) shall be reduced to writing, if required by any member of the senate. Any motion or resolution may be withdrawn by the mover, provided the same has not been amended by the senate, and that no amendment is pending thereto.

ORDER AND PRECEDENCE OF MOTIONS

10. When a question is under debate, no motion shall be received but to adjourn, to lay on the table, for the previous question, to postpone to a day certain, to commit or amend, to postpone indefinitely, which several motions shall have precedence in the order in which they are named; and no motion to postpone to a day certain, to commit or postpone indefinitely, being decided shall be again allowed on the same day, and at the same stage of the bill or proposition. A motion to strike out the enacting clause of a bill shall have the precedence of a motion to amend; and, if carried, shall be considered equivalent to the rejection of the bill.

MOTIONS NOT DEBATABLE

11. A motion to adjourn, to lay on the table, and for the previous question, shall be decided without debate, and all incidental questions of order arising after the motion is made for the previous question, and pending such motion, shall be decided—whether an appeal or otherwise—without debate.

THE PREVIOUS QUESTION

12. The previous question shall be in this form: "Shall the main question be now put?" It shall only be admitted when demanded by a majority of the members present, and its effect shall be to put an end to all debate, and bring the senate to a direct vote upon the pending amendments and then upon the main question, unless otherwise indicated by the motion and ordered by the senate, except that in case any member of the senate, who has not previously spoken on the measure under discussion, shall have sent to the secretary's desk a written request to be heard on the pending measure, the previous question shall not deny said member from being heard ten minutes on the measure under discussion. The member in charge of the measure under consideration shall have ten minutes in which to close the discussion immediately before the vote is taken upon the main question.

When the motion applies to an amendment the person proposing the amendment shall have five minutes to close the discussion on the amendment.

The member in charge of the measure under consideration shall have ten minutes in which to close the discussion, immediately before the vote is taken upon the main question. If the previous question is decided in the negative, the senate shall proceed with the matter before it, the same as though the previous question had not been moved.

DIVISION OF THE QUESTION

13. Any member may call for a division of a question, which shall be divided if it comprehends propositions in substance so distinct that one being taken away, substantive propositions shall remain for the decision of the senate. A motion to strike out and insert shall be deemed indivisible; but, a motion to strike out being lost, shall preclude neither amendments to the matter attempted to be stricken out, nor a motion to strike out and insert.

RECONSIDERATION

14. When a motion or question has been decided, any member having voted on the prevailing side may move a reconsideration, on the same or next legislative day.

CONCERNING THE PRINTING OF PAPERS

15. A motion to print any paper presented to the senate may, on motion, be referred to the committee on printing, whose duty it shall be to report, at the earliest time practicable, on the propriety of printing.

INTRODUCTION, READINGS, AND FORM OF BILLS AND JOINT RESOLUTIONS

16. Every bill shall be introduced on the report of a committee, or by leave, and shall at once be given its first reading. Every bill and joint resolution shall have received three several readings previous to its passage; but no bill or joint resolution shall have its second and third reading on the same day, without a suspension of this rule; and every bill and joint resolution shall express in its title the object thereof. All rules of the senate applicable to bills shall apply with equal force to joint resolutions.

ENDORSEMENT AND PRESERVATION OF PETITIONS, BILLS, AND JOINT RESOLUTIONS

17. Before the same is presented, there shall be endorsed on each petition a brief statement of the subject matter thereof, and on each bill and joint resolution the title thereof, and in either case the name of the senator presenting the same. In presenting a petition, the senator shall briefly state from his place in the senate chamber the subject matter to which the petition relates.

FIRST READING AND RECEPTION OR REJECTION OF BILLS, AND JOINT RESOLUTIONS

18. The first reading of a bill or joint resolution shall be for information, and, if objection be made to it, the question shall be: "Shall the bill (or joint

resolution, as the case may be) be rejected?" If no objection be made, or the question to reject be lost, the bill or joint resolution shall go to its second reading without further questioning.

SECOND READING AND COMMITMENT

19. Upon the second reading of a bill or joint resolution, the president shall refer the bill to an appropriate standing committee, unless otherwise ordered by the senate. If ordered by the senate to be considered by the committee of the whole the senate shall fix the day for its consideration. If the bill or joint resolution be ordered to be engrossed, it shall be in order for its third reading any session after that day. No bill or joint resolution shall be committed or amended until it shall have been twice read.

COMMITMENT OF APPROPRIATION BILLS

20. All bills carrying appropriations or involving the expenditure of state funds shall be referred to the committee on appropriations, which the committee shall report back to the senate not later than March 20th. After the third legislative day prior to said date, house bills shall be reported back by said committee within three days from the reference thereto.

No amendment to any bill reported by the committee on appropriations, or to any item thereof, shall be in order, except such as is germane to the subject matter of the bill, or item thereof, sought to be amended, and shall retrench expenditures and reduce the amounts of money covered by the bill or items thereof.

TIME OF INTRODUCTION OF BILLS

21. No bills shall be introduced in the senate after March 20th, except such bills as may be reported from standing committees as committee bills.

SCHEDULE AND CONSIDERATION OF APPROPRIATION BILLS

22. On or before the first Monday after March 10th, the committee on appropriations shall prepare an itemized schedule of all appropriations recommended by the committee on appropriations, and have the same printed and laid upon the desks of members, and no appropriation bill shall be taken up for consideration and passage until the third legislative day thereafter.

TIME OF INTRODUCTION OF APPROPRIATION BILLS

23. Bills carrying appropriations for state educational institutions and the institutions under the charge of the board of control shall not be introduced later than February 15th, and no bill carrying an appropriation for any purpose shall be introduced after the third legislative day in March, except by the committee on appropriations.

ENGROSSMENT OF BILLS

24. Every bill shall be considered engrossed when ordered to a third reading unless the senate shall affirmatively direct its engrossment.

THIRD READING AND PASSAGE OF BILLS

25. When a question is lost on engrossing a bill or joint resolution for a third reading on a particular day, it shall not preclude a question to engross it for a third reading on a different day. After a third reading of a bill or a joint resolution, no amendment (except to fill blanks) shall be received, except by unanimous consent of the members present; and the vote on its final passage shall be immediately taken without debate.

COMMITMENT OF BILLS

26. A bill or joint resolution may be committed at any time previous to its third reading.

THE FILLING OF BLANKS

27. In filling blanks, the largest sum and longest time shall be first put.

HOUSE AMENDMENTS

28. On the return of a bill or joint resolution from the house, with an amendment, it shall be placed with the third reading of bills, unless the senate shall otherwise order. On the question of adopting the amendment the vote shall be

taken on the final passage of the bill, and if the amendment be adopted by a constitutional majority, no further vote is necessary.

TIME OF MAKING CERTAIN COMMITTEE REPORTS

29. It shall be in order for the committee on engrossed and enrolled bills, on rules and on printing, to report at any time, when no member is addressing the senate.

CONSIDERATION OF SPECIAL ORDERS

30. When any special order of the day is not proceeded with on the day assigned, it shall stand as a general order on each succeeding day until disposed of, unless otherwise ordered, but its consideration cannot be moved until that order of business is reached, when it shall be taken up in order of its file, and shall be taken up in order of precedence.

UNFINISHED BUSINESS AFTER A SPECIAL ORDER

31. When the pending question is interrupted by a "special order," it shall, upon the disposal of the special order, be before the senate in the same stage as if it had not been so interrupted.

COMMITTEE CLERKS

32. Committees are permitted to employ clerks by the majority vote of the whole committee. All applicants for the position of committee clerkship shall be examined by a committee of three appointed by the president of the senate. The clerk shall be selected by such vote, and in like manner may be discharged for inefficiency, or when the services of the clerk become unnecessary. All committee clerks shall be competent stenographers and of good moral character. Any clerk may be discharged for inefficiency, immorality or indecent or unbecoming conduct, whether in or out of the senate chamber; and, upon the request of any senator or the president of the senate, made to the chairman of a committee, a meeting of the committee shall be called for the purpose of considering the question of the discharge of such clerk upon any of the grounds above specified.

DUTIES OF COMMITTEE CLERKS

33. Clerks of senate committees, when not engaged in duties pertaining to such committees, or work assigned them by the committee chairman, shall be subject to the discretion of the secretary of the senate for any labor connected with the duties of his position or his assistants. The secretary shall, from time to time, make detail from said clerks to assist in preparing copy or correcting proof for the daily journal.

FORM OF COMMITTEE REPORTS

34. All reports of committees on bills or resolutions shall be made in triplicate and be accompanied with the original bill or resolution to which the report relates. Provided, that this rule shall not apply to the reports of committees on enrolled and engrossed bills.

Bills reported out by a committee recommending passage, or amendments and passage, or without recommendation, shall not be acted upon before the expiration of one legislative day after the printed journal containing such report has been placed upon the desks of the members of the senate.

TIME OF MAKING COMMITTEE REPORTS

35. The chairman or clerk of a committee, except of the appropriation committee, to which a bill is referred, shall note thereon the date of its reference, and it shall be the duty of each committee to report back all bills in its hands, within fifteen legislative days after the order of reference, unless a different time is granted by a vote of the senate.

If a committee to which a bill was referred neglects to report it back within fifteen (15) legislative days after reference, the author of the bill may have the bill placed upon the calendar by calling the president's attention to the situation.

VOTING IN COMMITTEE

36. When a vote is taken in any committee upon any bill or resolution before it, or any motion relating to the merits thereof, the chairman shall see that

no person is present except the members and clerk of said committee, unless otherwise ordered by the committee.

SMOKING

37. Smoking in the senate chamber is hereby prohibited, while the senate is in session. And any officer or employe who shall indulge in smoking while on duty in the senate chamber or doorways leading thereto shall thereby subject himself to liability of discharge.

ADMISSION TO SENATE CHAMBER AND PROHIBITION OF LOBBYING

38. Admission to the floor of the senate chamber shall be granted by the doorkeeper to the governor and his private secretary, members of the house of representatives, the state officers and their deputies, judges of the several courts, ex-members of the legislature, ex-state officers, uniformed soldiers and sailors of the United States army and navy, and the regular reporters of the senate and clerks of committees. No persons, except those herein specified, shall be admitted, except upon special permission of the president of the senate, or of a member of the senate. And no person shall be permitted, by members or otherwise, to come upon the floor of the senate or into the cloak rooms to solicit or influence senators in their official action, or to sell any article or to solicit subscriptions. No officer, or employe elected or appointed by the senate or any of its committees, shall solicit or endeavor to influence members of the legislature in their official action. Any person violating this rule shall be summarily dismissed by the senate.

CLEARING OF LOBBY AND GALLERY

39. In case of disturbance or disorderly conduct in the lobby or gallery, the presiding officer shall have the power to order the same cleared.

EXECUTIVE SESSION

40. Before acting on executive business, the senate chamber shall be cleared, by direction of the president, of all persons except members, the secretary, the sergeant-at-arms, members enjoined and the secretary and sergeant-at-arms sworn to observe secrecy.

ANNOUNCEMENT OF COMMITTEE MEETINGS

41. When an adjournment has been ordered by a vote of the senate and before adjournment is declared by the president of the senate, it shall be in order for the chairmen of the several committees to announce in open senate the time and place of meeting of their respective committees.

SUSPENSION OF THE RULES AND TAKING FROM TABLE

42. No standing rule or order of the senate shall be rescinded or suspended, nor shall any matter, tabled upon motion, be taken up, unless by a vote of two-thirds of the members present, except an order fixing the hour to which the senate shall stand adjourned.

CONSIDERATION OF RESOLUTIONS

43. Resolutions, including concurrent resolutions, shall not be acted upon by the senate upon the day the same are introduced or received by the senate, but shall lie upon the table for one legislative day if any member object to the immediate consideration thereof. But if no member object, the same may have immediate consideration. Nothing in this rule shall abridge or prevent the usual right to reference to committee.

RULES OF PARLIAMENTARY PRACTICE

44. The rules of parliamentary practice comprised in Roberts' Rules of Order shall govern the senate in all cases to which they are applicable, and in which they are not inconsistent with the standing rules or orders of the senate, and joint rules of the senate and house of representatives.

TIME OF CONVENING

45. The hours to which the senate shall stand adjourned from day to day shall be 9 o'clock a. m. and 2 o'clock p. m., unless otherwise ordered by the senate.

DUTIES OF OFFICERS AND EMPLOYEES

The duties of the officers and employes of the senate are as stated in the paragraph relating thereto, and appended to these rules.

Secretary.—The secretary of the senate shall have charge of the secretary's desk, and shall see that no one is permitted therein except himself and those assisting him. He shall be responsible for the custody and safe-keeping of all bills, resolutions and other matters laid before or introduced into the senate, except while the same are in the possession of the committee to whom the same shall have been referred, and when delivering the same to said committee he shall take a proper receipt therefor. He shall see that the journal of each day's proceedings is correctly and fully kept, and fully made up before the next day's session, and be responsible for its safe-keeping. He shall have control of Rooms 25 and 26, which are assigned to said secretary for the use of himself and his assistants. He shall endorse on every bill or joint or concurrent resolution the date of its introduction, and by what senator, or of its receipt from the house, and also what action relating thereto is taken by the senate. The assistant secretaries shall be under his direction and he shall assign to them their several duties in connection with the duties of the secretary's desk.

Sergeant-at-arms, File Clerk, and Bill Clerk.—The sergeant-at-arms shall wear the appropriate badge of his office; shall attend the senate during its sessions; shall aid in the enforcement of order under the direction of the president of the senate; shall execute the commands of the senate from time to time, together with such process, issued by the authority thereof, as shall be directed to him by the presiding officers; shall see that the rule prohibiting smoking in the senate chamber is strictly enforced; shall, upon the request of any five members, have the senate chamber lighted up during any evening within the session, except Sunday, to an hour not later than 10 p. m.; shall see that no person, except one authorized to do so, disturbs or interferes with the desks of the members, or with the books, papers, etc., thereof; shall see that the printed bills and daily journals are, at the earliest practicable period, properly distributed and filed upon the desks of senators; shall have charge of the files in the senate room, and shall see that no copy of a bill is given out except to or upon the order of the president, a senator, or state officers; shall see that an additional doorkeeper is detailed for duty at the senate chamber upon each day within the session, except Sunday, from 8:30 a. m. to 10 p. m., but should not five members of the senate desire to occupy the chamber to that hour the detail may be relieved at 9 p. m.; shall have charge of the messengers of the senate and see that they severally perform their duties, and shall promptly report to the president of the senate any inefficiency or violations of duty on the part of said messengers. He shall direct the file clerk, and bill clerk, if any employed, in the discharge of their duties.

Doorkeeper.—The doorkeeper of the senate shall wear his appropriate badge of office, shall have special charge of the main door of the chamber during the sittings of the senate, and shall see that the other doors of the senate are properly attended to; shall have general charge and oversight of the additional doorkeepers of the senate; shall detail such of the additional doorkeepers for such general or special duties as the sergeant-at-arms may deem proper and necessary for the efficiency of the senate and the protection of property within the chamber; shall see that the rule relating to the admission to the floor of the chamber is strictly enforced; shall, ten minutes before the opening of each session of the senate, see that the floor is cleared of all persons not entitled to occupy the same during the session; shall attend to seating visitors, and shall announce all committees and messengers from the governor or house.

Janitor.—The janitor of the senate shall have charge, under the direction of the sergeant-at-arms, of the cloak and retiring rooms adjoining the chamber, and shall see that the same are kept in proper order.

Messengers.—The messengers of the senate shall attend the senate during its sittings and perform the duties generally devolving on like employes. While the senate is sitting, two of their number shall be detailed for service in front of the secretary's desk. The messengers shall be under the direction of the sergeant-at-arms, while the senate is not sitting, and shall attend to such duties as he may assign them.

At least four messengers shall be on duty in the senate chamber upon every day of the session, except Sundays, from 8:30 a. m. until 6 p. m., whether the senate is in session or not.

VOTING IN EXECUTIVE SESSION

47. In all executive sessions the method of voting shall be as follows: The secretary shall cut the senate roll call into slips, the roll shall be called, and each senator shall obtain the slip bearing his own name. After having marked his vote, the secretary shall collect same and hand to the presiding officer, who shall then obtain the result of the vote, and shall announce the result in this way: "The confirmation of.....is agreed to," or "The confirmation of.....is refused." The president shall then place these ballots in an envelope and seal it, and retain same until the close of the legislative session, when he shall destroy them.

METHOD OF INTRODUCING AND READING OF BILLS

48. All bills and petitions to be introduced in the senate shall be filed with the secretary of the senate prior to the convening of the senate. When the time for introducing bills is reached in the regular order of business, the secretary will proceed in the same manner as if the bills were introduced from the floor. This rule does not deny a member the right to introduce a bill from the floor, but members so far as practicable are requested to observe this rule.

49. Action on report for indefinite postponement. A committee report upon a bill recommending indefinite postponement shall not be acted upon until the expiration of one legislative day after the report has been made and the author of the bill notified of the report by the secretary.

50. The senate may at any time by the vote of the constitutional majority of its members remove a bill from the sifting committee and place it upon the calendar.

RULES OF THE HOUSE

CALL TO ORDER

1. He [the speaker] shall take the chair every day precisely at the hour to which the house shall have adjourned; shall immediately call the members to order, and on appearance of a quorum shall cause the journal of the preceding day to be corrected.

PRESERVATION OF ORDER

2. He [the speaker] shall preserve order and decorum, and speak to points of order in preference to other members, rising from his seat for that purpose; and he shall decide questions of order, subject to an appeal to the house by any two members.

DECORUM IN PUTTING QUESTIONS

3. He [the speaker] shall rise to put a question but may state it sitting.

PUTTING THE QUESTION

4. Questions shall be distinctively put in this form, to-wit: "As many as are of the opinion that (as the question may be) say 'aye'"; and after the affirmative voice is expressed, "As many as are of a contrary opinion, say 'no.'" If the speaker doubts, or a division is called for, the house shall be divided. Those in the affirmative of the question shall first rise from their seats, and afterward those in the negative.

THE SPEAKER PRO TEMPORE

5. The house shall at its pleasure elect a speaker pro tempore. When the speaker shall from any cause be absent, the speaker pro tempore shall preside, except when the chair is filled by appointment by either the speaker or the speaker pro tempore. The speaker or the speaker pro tempore shall have the right to name any member to perform the duties of speaker, but such substitution shall not extend beyond an adjournment. The acts of the speaker pro tempore shall have the same validity as those of the speaker. In the absence of both the speaker and the speaker pro tempore, the house shall name a

speaker who shall preside over it and perform all the duties of speaker until such time as the speaker or speaker pro tempore shall be present, and his acts shall have the same force and validity as those of the regularly elected speaker.

APPOINTMENT OF COMMITTEES

6. All committees shall be appointed by the speaker, unless otherwise especially directed by the house.

VOTE OF THE SPEAKER

7. In all cases of a call of the yeas and nays, the speaker shall vote; in other cases he shall not be required to vote unless the house is equally divided, or unless his vote, if given to the minority, will make the division equal, and in case of such equal division the question shall be lost.

DOCUMENTS SIGNED BY THE SPEAKER

8. All acts, addresses and joint resolutions shall be signed by the speaker, and all writs, warrants, subpoenas, issued by order of the house, shall be under his hand and attested by the clerk.

CLEARING OF THE LOBBY

9. In case of any disturbance or disorderly conduct in the lobby, the speaker or chairman of the committee of the whole house shall have power to have the same cleared.

REGULAR ORDER OF BUSINESS

10. After the journal is corrected the following order shall govern:
 1. Business pending at last previous adjournment.
 2. Petitions or remonstrances to be offered.
 3. Reports of committees.
 4. Resolutions laid over under Rule 34.
 5. Bills to be introduced.
 6. Resolutions.
 7. Messages and communications on the speaker's table.
 8. Bills and resolutions read a second time.
 9. Bills on their passage.
 10. Reports in the possession of the house shall be taken up in their order.

RECOGNITION AND DECORUM IN DEBATE

11. When any member is about to speak in debate, or deliver any matter to the house, he shall rise from his seat and respectfully address himself to the presiding officer by his title, saying "Mr. Speaker," and shall not proceed until he shall be recognized by the chair, and shall confine himself to the question under debate and shall avoid personalities.

CALLING TO ORDER AND APPEALS FROM THE CHAIR

12. When any member in speaking, or otherwise, transgresses the rules of the house, the speaker shall, or any member may, call him to order; in which case the member so called to order shall immediately sit down, but may be permitted with leave of the house to explain; and the house shall, if appealed to, decide the case, but without debate. If there be no appeal, the decision of the chair shall be submitted to; if the decision be in favor of the member so called to order, he is at liberty to proceed. If the case requires it, he shall be liable to the censure of the house.

RECOGNITION BY THE CHAIR

13. Should two or more members rise at the same time, the speaker shall designate the member entitled to speak.

LIMITATION ON DEBATE

14. No member shall speak more than once on the same question without leave of the house, nor more than twice until every member choosing to speak shall have spoken, except as provided in section 26; provided further, when bills are being considered on their second reading debate thereon shall be limit-

ed to fifteen minutes to each member desiring to speak thereon, which may be extended by consent of the house.

DECORUM DURING DEBATE

15. While the speaker is putting a question or addressing the house, no one shall walk out of or across the house; and when a member is speaking, no one shall engage in conversation or pass between him and the speaker.

LIMITATION ON RIGHT TO VOTE

16. No member shall vote on any question in the event of which he is personally interested.

COUNT ON DIVISION OF HOUSE

17. Upon a division and count of the house on any question, only those members standing in their places shall be counted.

DUTY OF VOTING

18. Every member who shall be in the house when the question is put shall give his vote, unless the house for special reasons shall excuse him; but such a member must ask to be excused before commencing to take the vote on the main question.

STATING THE QUESTION

19. When a motion is made and seconded, it shall be stated by the speaker; or, being in writing, it shall be passed to the desk and read aloud by the clerk before debated.

FORM OF MOTIONS

20. Every motion, except subsidiary or incidental motions, shall be reduced to writing if the speaker or any member desires it, but this exception shall not apply to motions to amend.

ENDORSEMENT OF BILLS AND OTHER PAPERS

21. All bills, resolutions, petitions, memorials or other papers shall be accompanied by the name of the member presenting the same, and also the name of the county.

WITHDRAWAL OF MOTIONS

22. After a motion is stated by the speaker, or read by the clerk, it shall be deemed to be in possession of the house, but may be withdrawn by leave of the house.

ORDER AND PRECEDENCE OF MOTIONS

23. When a question is under debate no motion shall be received but to adjourn; to lay on the table; for the previous question; to postpone to a certain day; to commit or amend; to postpone indefinitely; which several motions shall have precedence in the order in which they are arranged, and no motion to postpone to a day certain, to commit or postpone indefinitely being decided, shall again be allowed on the same day, and at the same stage of the bill or proposition. A motion to strike out the enacting words of a bill shall have precedence of a motion to amend; and, if carried, shall be considered equivalent to its rejection.

ORDER ON QUESTION OF COMMITMENT

24. When a resolution shall be offered or a motion made to refer any subject, and different committees shall be proposed, question shall be taken in the following order: The committee of the whole house; a standing committee; a select committee.

MOTION TO ADJOURN

25. A motion to adjourn shall always be in order, except when a member is speaking, or the house voting.

PREVIOUS QUESTION

26. The previous question shall always be put in this form: "Shall the main question be now put?" When a member moves a previous question he shall specifically state in his motion whether it shall apply to the main question and the amendments, or to the amendment or amendments only. It shall only be admitted when demanded by a majority of the members present, and when the

motion prevails its effect shall be to put an end to all debate and to bring the house to a direct vote upon the question to which the motion applies, except when the motion applies to the main question, the member in charge of the measure under consideration, shall have ten (10) minutes in which to close the discussion before the vote is taken; when the motion applies to an amendment the person proposing the amendment shall have five minutes to close the discussion on the amendment. On a motion for the previous question, and prior to submitting the same, a call of the house shall be in order; but after such motion shall have been adopted no call shall be in order prior to the decision of the main question. If the previous question is decided in the negative the house shall proceed with the matter before it the same as though the previous question had not been moved.

MOTIONS NOT DEBATABLE

27. Motions to lay on the table, to adjourn, and for the previous question, shall be decided without debate.

EFFECT OF INDEFINITE POSTPONEMENT

28. When a question is postponed indefinitely, it shall not be again acted upon during the session.

DIVISION OF THE QUESTION

29. Any member may call for a division of the question, which shall be divided if it comprehends questions so distinct that one being taken away, the rest may stand entire for the discussion of the house. A motion to strike out being lost shall preclude neither an amendment nor a motion to strike out and insert. A motion to strike out and insert shall be deemed indivisible.

COMMITMENT

30. Motions and reports may be committed at the pleasure of the house.

IRRELEVANT AMENDMENTS

31. No motion or proposition on a subject different from that under consideration shall be admitted under color of amendment.

RECONSIDERATION

32. When a motion has been made and carried or lost, it shall be in order for any member of the majority, on the same or succeeding day, to move for a reconsideration thereof, and such motion shall take precedence of all other questions except the consideration of a conference report, a motion to fix the day to which the house shall adjourn, to adjourn, or to take a recess, and shall not be withdrawn after the said succeeding day without the consent of the house; and thereafter any member may call it up for consideration, provided that such motion, if made during the last six days of the session, shall be disposed of when made. A motion to reconsider any vote by which a bill has passed or failed to pass the house shall require a constitutional majority to be sustained.

PRESENTATION OF PETITIONS

33. All petitions, memorials and other papers addressed to the house shall be filed by the member with the chief clerk or his assistant prior to the convening of the house. When in the regular order of business the time is reached for presenting petitions or remonstrances, the chief clerk or his assistant shall read a list of the petitions on file, giving the member's name who filed the same and a brief resume of the contents thereof, and the same shall be referred to the committee of his selection unless otherwise ordered by the house. Each member upon filing any such petition, memorial or other paper shall endorse thereon his name and a failure to do so will cause the same to be ignored.

CONSIDERATION OF RESOLUTIONS

34. A proposition requesting information from the governor, secretary or any other state officer, and all resolutions shall lie on the table one day for consideration, and all such propositions shall be taken up for consideration in the order they were presented, immediately after the reports are called for from the select committee, and when adopted, the clerk shall cause the same to be delivered.

CALL OF THE HOUSE

35. Any five members, if the speaker be in the chair, shall be authorized to compel the attendance of absent members.

METHOD OF CALLING THE ROLL

36. Upon calls of the house, or in taking the yeas and nays on any question, the names of the members shall be called alphabetically, except that "Mr. Speaker" shall be called last. This rule does not preclude the use of the voting machine for the roll call and the use of the voting machine is hereby authorized.

ABSENCES AND EXCUSES

37. No member shall absent himself from the service of the house without leave unless he be sick or unable to attend.

METHOD OF CALLING THE HOUSE

38. Upon the call of the house, the names of the members shall be called by the clerk, and the absentees noted after which the names of the absentees shall again be called over, and the sergeant-at-arms be directed by the speaker to compel their attendance. Any member occupying his seat during a call of the house shall be counted by the speaker and his name entered in the journal as being present but not voting, for the purpose of making a quorum.

COMMITTEE MEETINGS

39. No committee shall sit during the sitting of the house without special leave.

QUORUM AND DEMAND FOR THE YEAS AND NAYS

40. A majority of the members shall constitute a quorum, and upon demand of any two members the yeas and nays shall be ordered; the members demanding the yeas and nays shall arise for that purpose, and their names shall be entered in the journal.

TIME OF CONVENING

41. The hours to which this house shall stand adjourned from day to day shall be nine o'clock a. m., and two o'clock p. m., unless otherwise ordered by the house.

COMMITTEE ON PAIRS

42. A committee on pairs may be appointed, to consist of two persons, one of whom shall be selected by the members of each of the two dominant political parties represented in the house. It shall be the duty of the committee to arrange all pairs between members, and to announce such pairs and the time for which they shall continue, to the house, which announcement shall be entered on the journal. Thereafter neither member so paired shall vote (upon any question of a political or partisan nature) until the time of pairing has expired, unless such pair is sooner dissolved by the mutual agreement of the persons so paired. When pairs are dissolved such dissolution shall be entered on the journal of the house.

FORM OF BILLS AND JOINT RESOLUTIONS

43. All bills and joint resolutions introduced shall be typewritten or printed on legal cap paper double spaced, with titles, enacting clause and body of bill as directed by the chief clerk of the house. The written or printed lines in the body of the bill, except the last line of each paragraph, shall contain in spaces, characters and letters, approximately sixty-five (65). Each bill shall be presented securely fastened in a bill cover, and be accompanied by two carbon or correct copies thereof, and by three copies of the title alone on separate slips.

TIME OF INTRODUCTION OF BILLS. APPROPRIATION BILLS. DUTIES OF THE COMMITTEE ON APPROPRIATIONS

44. The final date for the introduction of bills shall be at the end of the seventh legislative day in March, excepting appropriation bills and committee bills introduced by the appropriations committee.

No bill carrying an appropriation for any purpose shall be introduced after the seventh legislative day in March, except by the committee on appropriations.

The appropriations committee shall report back to the house not later than March 14, all bills in its hands.

Senate bills thereafter received carrying appropriations shall be referred to the appropriations committee, but must be reported back to the house within three days, and remain on the calendar three days before final consideration.

On or before March 14, the committee on appropriations shall prepare a schedule of all appropriations, other than those recommended by the director of the budget, and have the same printed and laid upon the desks of the members, designating in such schedule such bills as may have already passed the house and such as remain to be considered.

METHOD OF INTRODUCING AND READING OF BILLS

45. All bills to be introduced in the house shall be filed with the chief clerk, prior to the convening of the house. When the time for introducing bills is reached in the regular order of business, the chief clerk will proceed in the same manner as if the bills were introduced from the floor. This rule does not deny a member the right to introduce a bill from the floor, but members so far as practicable, are requested to observe this rule.

Every bill shall receive three several readings, but no bill shall have its second and third readings on the same day.

FIRST READING AND RECEPTION OR REJECTION OF BILLS

46. The first reading of the bill shall be for information; and if opposition be made to it, the question is: "Shall this bill be rejected?" If no opposition be made, or if the question to reject be negatived, the bill shall go to its second reading without a question.

SECOND READING, COMMITMENT AND AMENDMENTS

47. Upon a second reading of the bill, the speaker shall state that it is ready for commitment or amendment; and if committed then the question shall be whether to a select or a standing committee, or to a committee of the whole house. If to a committee of the whole house, the house shall determine on what day.

All amendments offered to bills on file or on the calendar shall be accompanied by three copies and shall be filed with the chief clerk. Such amendments shall give the number of the bill sought to amend and the chief clerk shall number each such amendment thus: Amendment No. — to House File No. — or Senate File No. —.

COMMITMENT OF APPROPRIATION AND REVENUE BILLS

48. All bills to appropriate money shall be referred to the appropriations committee, and all bills pertaining to the levy, assessment or collection of taxes shall be referred to the committee on ways and means.

CONSIDERATION OF COMMITTEE AMENDMENTS

49. After a bill has been committed and reported back it shall be considered on its second reading after the amendments of committee have been read.

RE-COMMITMENT

50. After the commitment and report thereof to the house, or any time before its passage, a bill may be re-committed.

ENGROSSMENT OF BILLS

51. Every bill shall be considered engrossed when ordered to a third reading, unless the house affirmatively directs engrossment.

CONSIDERATION OF BILLS UPON THIRD READING

52. No amendment, unless by way of correcting an error or omission, shall be received to any bill on its third reading, and no debate shall be allowed on the same.

CERTIFICATION OF BILLS

53. When a bill shall pass it shall be certified by the clerk noting the day of its passage at the foot thereof.

AMENDMENT AND SUSPENSION OF RULES

54. No standing rule or order of the house shall be rescinded or changed without one day's notice being given of the motion therefor, nor shall any rule be suspended nor shall any matter tabled upon motion be taken up except by a vote of at least two-thirds of the members present; nor shall the order of business, as established by the rules of the house, be postponed or changed except by a vote of at least two-thirds of the members present, except that a motion to make the consideration of a bill a special order shall require a constitutional majority vote.

TIME OF MAKING CERTAIN COMMITTEE REPORTS

55. It shall be in order for the committee on engrossed and enrolled bills to report at any time when no member is addressing the house.

PRINTING OF BILLS, MEMORIALS, AND JOINT RESOLUTIONS

56. Bills and joint resolutions shall be printed in form as provided by law. Each house may direct the printing of an additional number of its own bills. A substitute for a bill offered by a member or by a committee, where it is entirely or substantially a complete substitute for the particular bill, unless otherwise ordered, shall be printed as a substitute for the original bill (and the caption shall so indicate, giving the substitute the same number as the original bill, but reciting "substitute for" such bill), and such substitute bill shall by the file clerk be included in the bill file next to the original bill and such substitute bill shall not be printed in the journals.

Local or legalizing bills of a strictly private interest shall not be printed in the journal, but are to be printed in bill form and placed in the files of the members, the same as other bills, in the order of their introduction. The cost of such printing shall be deposited with the superintendent of printing, in advance at the rate of \$2.00 per page, and the newspaper publication of the same shall be without cost to the state and the same shall not be published until the cost of same shall be paid to the secretary of state. No legalizing act may be introduced until all of the provisions of law shall have been complied with.

COMMITTEE HEARINGS

57. When any matter is referred to a standing committee by motion of any member, it shall be the duty of the chairman of such standing committee to notify such member of the time of the sitting upon such matter referred, and such member shall be permitted to confer with such committee during their consideration of such matter, but no one not a member of the committee shall be present when the final vote is taken on any matter under consideration, and no final action shall be taken by the committee upon any bill on the day of public hearing thereon.

COMMITTEE CLASSIFICATION OF BILLS

58. Each standing committee of the house shall classify all bills referred to it. The bills of the greatest public importance shall be placed in the first class, and all other bills in the second class. Bills of the first class shall be first considered and reported to the house and no committee shall retain possession of any bill longer than ten days, except by consent of the house. But this shall not apply to the committee on appropriations, or code revision committee.

RULES OF PARLIAMENTARY PRACTICE

59. The rules of parliamentary practice comprised in Robert's Rules of Order shall govern the house in all cases where they are not inconsistent with the standing rules of this house and joint rules of both houses.

JOINT RESOLUTIONS

60. Joint resolutions shall be framed and treated as bills.

COMMITTEE PROCEDURE AND REPORTS

61. The chairman or clerk of a committee to which a bill is referred shall note thereon the date of its reference and it shall be the duty of each committee to report back all bills on its hands within ten days after the order of

reference unless longer time is granted by a vote of the house, except as provided by rule 58. The majority of any committee may present its recommendations in writing with the report of the committee, and the same shall be printed in the journal, and said recommendation may, by a vote of the house, be substituted for the report of the committee. The clerks of the different committees shall be subject to their respective chairmen.

When a motion which works a final disposition of a bill in the committee is up for adoption the roll of the committee shall be called and the yeas and nays entered in the minutes of the meeting; this last provision, however, shall not apply to the committee on appropriations and judiciary.

It shall be the duty of the chairman to see that the record of the committee meetings as herein provided, is properly kept, and that the same is deposited with the chief clerk of the house at the final adjournment of the session.

COMMITTEE QUORUM

62. Seven members, or a majority, shall constitute a quorum of each standing committee; but each committee may elect to increase the number to constitute a quorum, in any number not to exceed a majority of the committee.

DECORUM DURING SESSIONS

63. No member or officer of the house shall be permitted to read newspapers within the bar of the house while the journal is being corrected, nor shall any person be permitted to use tobacco on the floor of the house during its session, or in the galleries at any time. This rule may be suspended by a majority vote of the members present.

ADMISSION TO THE FLOOR OF THE HOUSE AND PROHIBITION OF LOBBYING

64. No one shall be admitted to the floor of the house during its session, except members of the general assembly and employees in the performance of their duties, ex-members of the general assembly, the state officers and their deputies, judges of the supreme and district courts, the families of members of the general assembly, superintendents and officers of the state institutions, and each member shall have the right to admit a friend who may be visiting him.

No person admitted to the floor of the house shall, while the house is in session, lobby or attempt to exercise any influence with any member for or against any matter then pending or that may thereafter be considered by the house. Any person violating this rule shall be summarily dismissed from the floor of the house, and shall forfeit his right to admission thereafter.

It shall be the duty of each member and employee of the house who believes that this rule is being violated to report such violation immediately to the sergeant-at-arms.

Lobbyists shall not be admitted, or be permitted to remain on the floor of the house or in the cloak rooms of the house, while the house is in session.

Representatives of the press shall be admitted to the reporters' gallery.

DUTIES OF OFFICERS AND EMPLOYEES

65. *Chief Clerk.*—The chief clerk of the house shall have charge of the clerk's desk and shall see that no one is permitted therein except himself and those assisting him. He shall be responsible for the custody and safe-keeping of all bills, resolutions and other matters laid before or introduced into the house, except while the same are in possession of the committee to whom the same shall have been referred, and when delivering the same to said committee he shall take a proper receipt therefor. He shall see that the journal of each day's proceedings is correctly and fully kept and fully made up before the next day's session, and be responsible for its safe-keeping. He shall have control of rooms four and five, which are assigned to said clerk for the use of himself and his assistants. He shall endorse on every bill or joint or concurrent resolution, the date of its introduction and by what member, or of its receipt from the senate, and also what action relating thereto is taken by the house. The assistant clerks shall be under his direction and he shall assign them their several duties in connection with the work of the clerk's desk.

Sergeant-at-arms.—The sergeant-at-arms shall wear the appropriate badge of his office, shall attend the house during its sessions, shall aid during the

enforcement of order, under the direction of the speaker of the house, shall execute the commands of the house from time to time, together with such process, issued by the authority thereof, as shall be directed to him by the presiding officer; shall, upon request of any member, have the house lighted up during any evening within the session, except Sunday, to an hour not later than 10 p. m.; shall see that no person, except those authorized to do so, disturbs or interferes with the desks of the members, or with the books, papers, etc., thereat; shall see that the printed bills are properly distributed and filed upon the desks of the members, shall have charge of the files in the house bill room, and shall see that no copy of the bill is given except to or upon the order of the speaker of the house, or member, or state officer; shall see that an additional doorkeeper is detailed for duty at the house upon each day within the session, except Sunday, from 8:30 a. m. to 10:00 p. m.; but should no member of the house desire to occupy the chamber to that hour the detail may be relieved at 9:00 p. m.; shall have charge of the messengers of the house and see that they severally perform their duties, and shall promptly report to the speaker of the house any inefficiency or violation of duty on the part of said messengers.

Doorkeeper.—The doorkeeper of the house shall wear his appropriate badge of office; shall have special charge of the main door of the chamber during the sittings of the house, and shall see that the other doors of the house are properly attended to; shall have general charge and oversight of the additional doorkeepers of the house; shall detail such of the additional doorkeepers for such general or special duties as the sergeant-at-arms may deem proper or necessary for the efficiency of the house and the protection of the property within the chamber; shall see that the rule relating to admission to the floor of the chamber is strictly enforced; shall, ten minutes before the opening of each session or the house, see that the floor is cleared of all persons not entitled to occupy the same during the session; shall attend to seating visitors, and shall announce all committees and messages from the governor or senate.

Janitors.—The janitors of the house shall have charge, under the direction of the sergeant-at-arms, of the cloak and retiring rooms adjoining the chamber, and shall see that the same are kept in proper order.

Messengers.—The messengers of the house shall attend the house during its sittings and perform the duties generally devolving on like employees. The messengers shall be under the direction of the sergeant-at-arms while the house is not sitting, and shall attend to such duties as he may assign them.

COMMITTEE CLERKS

66. Committee clerks of the house shall be under the general direction of the speaker. All committee clerks shall be on duty at the house from 8:30 a. m. until 5:30 p. m. except as herein otherwise provided. Any clerk absenting himself or herself from the house except for the noon luncheon without filing at the desk a written excuse signed by the members to whom he or she is assigned, shall not receive any pay for the day or days on which he or she is absent. Committee clerks shall do work for any member of the house upon request unless otherwise employed.

EXTRA COMPENSATION OF EMPLOYEES

67. No employe shall receive any extra compensation or tips for services performed while on duty. Any violation of this rule shall be ground for removal.

ORGANIZATION OF COMMITTEE OF THE WHOLE

68. In forming committee of the whole house, the speaker shall leave his chair, and a chairman to preside in committee shall be appointed by the speaker.

BILLS IN COMMITTEE OF THE WHOLE

69. Upon bills committed to the committee of the whole house, the bill shall be first read throughout by the clerk or chairman, and then read again or debated by the clauses, leaving the preamble to be last considered. After report, the bill shall be again subject to be debated and amended by clauses before a question to engross it be taken.

COMMITTEE AMENDMENTS TO MOTION

70. All amendments made to an original motion in committee shall be incorporated in a motion and so reported.

AMENDMENTS BY COMMITTEE OF THE WHOLE

71. All amendments made to a report committed to a committee of the whole house shall be noted and reported as in the case of bills.

FILLING BLANKS

72. In filling up blanks in the committee of the whole house, and in the house, the largest sum and the longest time and the highest number shall be first put.

RULES IN COMMITTEE OF THE WHOLE

73. The rules of the house shall be observed in committee of the whole house, so far as they are applicable.

CONSIDERATION OF BILLS

74. Bills reported out for passage, for amendment and passage, or without recommendation by the committee shall not be acted upon until at least one day after the printed journal containing said report has been placed upon the desks of the members of the house.

BIOGRAPHIES

BIOGRAPHIES OF STATE OFFICERS

JOHN HAMMILL.—Governor, was born in Linden, Iowa county, Wis., October 14, 1875. Attended the common schools of Wisconsin until 1889, when he moved with his parents near Britt, Hancock county, Iowa. Graduated from Britt high school in 1895. Graduated from the law department of the state university of Iowa in June, 1897. Engaged in the practice of law at Britt, Iowa. He was married to Fannie B. Richards on June 7, 1899. Elected county attorney in 1902, serving two terms. Was elected as a member of the state senate in 1908. Elected lieutenant governor in 1920. Re-elected in 1922. Elected governor in 1924. A republican in politics.

CLEM F. KIMBALL.—Lieutenant governor, was born August 11, 1868, at Anamosa, Iowa. He attended the public schools of Anamosa until the spring of 1886, not quite finishing his high school course. He then entered the State College at Ames and took a mechanical engineering course, graduating in 1889. He engaged in engineering work and teaching until 1893 when he entered the University of Michigan, taking law and specializing in the literary department. He graduated from the University of Michigan in 1895 and began the practice of law in October, 1895, at Council Bluffs, Iowa. He was married to Carroll Williams of Wyoming, Iowa, in 1892. He is a member of the Congregational church, Masonic lodge, Knights of Pythias, Elks and several other organizations. He is also a member of the Country Club of Council Bluffs, and of the Lions Service Club. In 1899 he was appointed assistant county attorney of Pottawattamie county and held the office for two terms. In 1906 he was elected city solicitor of the city of Council Bluffs and served three consecutive terms. In 1912 he was elected to the state senate and served in the 35th, 36th, 37th and 38th general assemblies. He has always been a republican in politics. He has two children, a boy in law school and a girl in high school. He has been an active practicing attorney in southwest Iowa, and is interested in farming operations in Monona and Madison counties.

WALTER C. RAMSAY.—Secretary of State, was born in Ford county, Ill., August 15, 1878. His parents were natives of Ohio, both being of Scotch-Irish lineage. Received his early education in the graded schools of Paxton, Ill., and the high school at Owatonna, Minn. He came to Iowa in 1895, locating at Garner, Hancock county. Taught a country school four years and moved to Belmond, Wright county, Iowa, in 1901, and engaged in newspaper work. Served as postmaster, mayor, and on the school board of Belmond and as chief clerk of the Iowa house of representatives in the thirty-sixth, thirty-seventh and thirty-eighth general assemblies. Appointed by the governor April 3, 1919, and assumed office July 1, 1919. Married October 4, 1904, to Miss Una Ames, of Minneapolis. Elected for the full term in 1920. Re-elected in 1922 and 1924. A republican in politics.

JAMES C. MCCLUNE.—Auditor of State, was born May 3, 1871, in Rock Island county, Ill. He came to Iowa county, Iowa, in 1874, where he resided on a farm until 1889. He spent six months in the Western Normal college at Shenandoah, Iowa, and three and one-half years in the Northern Indiana university at Valparaiso, Ind., where he graduated in law. He was admitted to the bar in Indiana and Iowa in 1893. He practiced law at What Cheer, Iowa, until 1897, where he was elected and served as city attorney. He engaged in farming, mercantile business and banking until 1919, when he took up his residence at Oskaloosa. He was elected state representative in 1920 and re-elected in 1922. He was married to Lenna Morgan in Keokuk county, Iowa, on September 8, 1898, to which union were born two daughters. He is a member of the Knights of Pythias and Masonic orders. Elected auditor of state in 1924.

RAYMOND E. JOHNSON.—Treasurer of State was born in Wilton Junction, Muscatine, Iowa, March 26, 1886. Moved to Muscatine in 1894 and graduated from public schools there. Appointed deputy treasurer of Muscatine county in January, 1908, and in January, 1910, was appointed county treasurer to fill vacancy. He served as treasurer of Muscatine county for five terms and resigned February 1, 1920, to accept the position of secretary of the state executive council. Elected treasurer of state in 1924. Married May 22, 1907, to Edna I. Ryan, of Muscatine. A republican in politics.

M. G. THORNBURG.—Secretary of agriculture, was born in Linden, Dallas county, Iowa. Educated in country school in Dallas county and the Des Moines high school; entered Iowa State College in 1900; spending two years. Married Blanche Scholes, April 27, 1904. From 1902 to 1908 associated with his father in farming and stock business. Re-entered college in 1908, graduating from the animal husbandry course of Iowa State College in 1910. As a student was a member of the Royal and International Live Stock Judging teams. Received professional degree of master of agriculture in 1920 from the same institution. Member of the animal husbandry faculty of Iowa State College. Enlisted in world war in March, 1918. Commissioned captain remount service in August. After being discharged in March, 1919, took up the management of several farms in Palo Alto county. Appointed assistant secretary of agriculture in June, 1923. Appointed by Governor Kendall as secretary of agriculture in July, 1924, to fill the office made vacant through the death of Raymond W. Cassady. Elected secretary of agriculture, general election in the fall of 1924. Republican in politics.

BEN J. GIBSON.—Attorney general, was born in Adams county, Iowa. Educated in Adams county common schools, Corning high school, university of Nebraska liberal arts and University of Nebraska school of law. Practicing attorney, Corning, 1906-1921. County attorney, Adams county, 1908-1912. Senator, sixth district, 1916. Military record, Iowa national guard, 1901-1916; captain 3rd Iowa infantry, Mexican border service, 1916-1917; captain, 72nd United States infantry, world war service. Elected attorney general November, 1920; re-elected in 1922 and 1924; took office January 3, 1921. Married September 5, 1905, to Miss Anna Rolston, of Adams county. Has three sons, Wayne, Wendall and Ben J., Jr. A republican.

MAY E. FRANCIS.—State superintendent of public instruction, was born on a farm. She attended the rural schools and high school; graduated from Iowa state teachers' college with additional work in state university of Iowa and Drake school of law, and completed a year's graduate work in Columbia university, New York. Has taught in Iowa rural schools and high schools, and has been high school principal; superintendent of city schools; county superintendent of Bremer county four years, and also served for two years as Iowa state inspector of grade and rural schools.

FREDERICK F. FAVILLE.—Judge of the supreme court and chief justice in 1925, was born on a farm in Mitchell county, Iowa. He attended the public schools at Mitchell, Iowa, and later the Cedar Valley seminary at Osage, Iowa. He attended Iowa state college at Ames, from which he graduated with the degree of bachelor of science. He attended the law department of the university of Maryland at Baltimore and completed his course in law at the state university of Iowa in 1891. After being admitted to the bar, he began the practice of law at Sioux Rapids, Iowa, and moved from there to Storm Lake in 1895. He served two terms as county attorney of Buena Vista county. He was presidential elector from the eleventh congressional district in 1904. In 1907 he was appointed by President Roosevelt as United States attorney for the northern district of Iowa, and served in that office over six years. In 1918 he moved to Fort Dodge, Iowa, and continued the practice of law, as a member of the firm of Healy & Faville. In 1920 he was elected to the supreme bench. A republican in politics.

THOMAS ARTHUR.—Judge of the supreme court, is an Iowan, born and bred, a product of the farm, being born in Harrison county July 12, 1860. After attending common school and afterwards receiving an academy education, he entered the law department of the state university of Iowa, graduating in 1881, and was soon afterwards admitted to the bar. He taught school and served as clerk of the district court of Harrison county until 1891, when he entered the active practice of law at Logan. In 1911 he went upon the district bench in the fifteenth district, and served until September 15, 1920, when he was appointed a member of the supreme court of Iowa to succeed Justice Frank R. Gaynor, deceased. He was elected to the supreme bench in 1920. Was chief justice during the year 1924. Was re-elected in 1924 for a term of six years beginning January 1, 1925. A republican in politics.

WILLIAM D. EVANS.—Judge of the supreme court, was born in Marquette county, Wis., 1852. In 1858 he came with his parents to Williamsburg, Iowa. Here he attended the public schools. In 1873 he entered the state university. While a student at the university he taught school and was an instructor in a number of teachers' institutes during vacation. He graduated from the liberal arts course of the university in 1878 and the following year took the law course from which he graduated in 1879. Following his admittance to the bar in 1879, he located at Hampton. In 1902 he was elected judge of the district court for the eleventh judicial district. During the year 1907-8 he was law lecturer at the state university. In September, 1908, he was nominated for judge of the supreme court by the republican state convention to fill the vacancy occasioned by the death of Charles A. Bishop. He was elected at the general election and by reason of statute became chief justice of the supreme court in January, 1909. Was re-elected in 1910, again in 1916 and again in 1922. Grinnell College conferred the degree of LL.D. upon him in 1916. He is a republican in politics.

TRUMAN S. STEVENS.—Judge of the supreme court, was born in Tama county, Iowa, in 1868. Attended the public schools, the Guthrie county high school; graduated from the law department of the state university and in 1892 located at Hamburg, Fremont county, where he still resides. Was appointed judge of the fifteenth judicial district February 1, 1917, and to the supreme court May, 1917. Was elected to said office in 1918 and re-elected in 1922. Has held no other public office except that of county attorney of Fremont county for one term. Was married in 1893 to Miss Cora Patterson. They had one daughter born to them, Velma, who died December 14, 1910, at the age of thirteen.

LAWRENCE DE GRAFF.—Judge of the supreme court, was born near Galena, Ill., June 1871. Educated at Morgan Park academy, Dixon college (A.B.), University of Chicago (Ph.B.), Northern Illinois college of law (LL.M.). Began the practice of law in Chicago, and removed to Des Moines in 1898, as secretary and instructor in the Highland Park college of law, and entered upon the practice in Des Moines with the firm of Miller, Wallingford and De Graff. First assistant attorney general of Iowa under Hon. Chas. W. Mullan, 1904-1907. County attorney, Polk county, Iowa, 1907-1910. District judge, ninth judicial district, 1910-1921. Elected justice of the supreme court, 1920. Married August 4, 1901; two children, Lawrence, Jr., age 15, and Barbara, age 9. Author of several legal textbooks. Republican in politics. Resides at 4920 Country Club boulevard, Des Moines, Iowa.

CHARLES W. VERMILION.—Judge of the supreme court, was born at Centerville, Iowa, November 6, 1866, son of the late W. F. Vermilion and Mary A. C. (Kemper) Vermilion. Married Clara Eloise Biddle June 2, 1897. Attended De Pauw university, and graduated from the law department of the University of Michigan in 1889. Upon graduation, entered the practice at Centerville with his father. Elected county attorney of Appanoose county in 1892, re-elected in 1894. Appointed to the district bench of the second judicial district by Governor Leslie M. Shaw January 1, 1903, to fill the vacancy created

by the resignation of Hon. T. M. Fee. Remained in that position until appointed by Governor Nathan E. Kendall, November 15, 1923, to fill the vacancy on the supreme court caused by the death of Hon. Silas M. Weaver. Elected to fill the unexpired portion of that term in 1924.

ELMA G. ALBERT.—Judge of the supreme court, was born June 5, 1866, near Gettysburg, Pennsylvania; came to Iowa in 1870. Graduated from the law department of Drake University in June, 1891 and entered upon the practice of law. County attorney of Greene county, Iowa, for six years commencing January 1, 1900. District judge of the 16th judicial district from January 1, 1915 until elected to supreme bench in November, 1924.

ULYSSES GRANT WHITNEY.—Reporter of the supreme court and code editor, was born July 10, 1864, on a farm near Union, Iowa. Was admitted to the bar in June, 1890. Was county attorney in Sioux City for ten years. Was a member of the thirty-fourth and thirty-fifth general assemblies from Woodbury county. Was appointed by the judges of the supreme court to his present position in 1914, reappointed in 1918 and in 1923. Was a member of the Iowa code commission in 1919.

BURGESS WILSON GARRETT.—Clerk of the supreme court, was born on a farm in Van Buren county, Iowa, February 24, 1872. When a child his parents moved to Davis county, and later, to Decatur county. Mr. Garrett was educated in the public schools, Simpson college and St. Joseph university, from which institution he graduated. He educated himself, being dependent upon his own resources from the time he was fourteen years of age. He taught school for a number of years, being principal of the Decatur high school. Has been chairman of the county central committee; member of the senatorial and congressional committees. He was pardon secretary to Governor Cummins. Served in that capacity until July 1, 1907, when he became the first secretary of the board of parole. He resigned to become a candidate for the office he now holds. The office being made appointive, he has twice been appointed by the court. He has been active in politics, church and benevolent activities. Was president of the state missionary board of his church for seven years. Was temporary chairman of the republican state convention in 1916. A republican in politics.

A. B. FUNK.—Iowa industrial commissioner, administering workmen's compensation service. Born in Adams county, Ill., January 12, 1854. Came to Hamilton county in 1865. Identified with the Spirit Lake Beacon for thirty-five years. Established the Enterprise at Flandreau, Dakota, in 1878. In 1879 elected first mayor of Flandreau, and, returning to Spirit Lake, was in the same year chosen as its first mayor. Postmaster at Spirit Lake, 1882-5. Delegate to republican national convention in 1884. State senator 1888-1900. For three sessions president pro-tem and chairman of ranking committee. President Capitol improvement commission by appointment of Governor Cummins. For six years vice president of state board of education under two appointments by Governor Carroll. Resigned to accept present position upon resignation of Hon. Warren Garst January 1, 1916, by appointment of Governor Clarke. Reappointed 1919 by Governor Harding and in 1925 by Governor Hammill.

ERNEST LINCOLN HOGUE.—Director of the budget. Born in Monroe county, Iowa, August 31, 1861. When two years old his folks moved to Warren county and located near Norwalk. Educated in the common schools and moved to Monona county in 1885. Has resided there since, engaged in the farming and live stock business. Served in the state senate in the twenty-ninth, thirtieth and thirty-first general assemblies. Chairman of the Iowa-Nebraska Boundary Commission from 1921 until July 1, 1924. Republican in politics. Married and has three children and four grandchildren.

DWIGHT LEWIS.—Railroad commissioner, born in Oskaloosa, Iowa, where he first attended school. Later removed to Des Moines, where he continued his education, graduating from Drake university (law) in 1893, when he was also admitted to the bar. Secretary of commission 1899 to 1911. Assistant commerce counsel, 1911 to 1917. Appointed to vacancy on commission January 3, 1917; elected to full term 1918, and re-elected for second term 1922. President of National Association of Railway and Utilities Commissioners 1922-1923. Republican.

CHARLES WEBSTER.—Railroad commissioner, was born on a farm at Waucoma, Iowa, in 1859, and still resides on the old homestead. Taught in the public schools, edited a county paper, and May 4, 1880, was appointed railway agent and operator at Waucoma. He immediately, in partnership with his brother, Ace, established the firm of Webster Brothers, who have since been extensive raisers and shippers of live stock, grain and produce. He is the president of several retail lumber companies operating in Iowa, North and South Dakota and Montana. He has been extensively interested in the building of telephone lines and exchanges. He has promoted and built gas and electric companies in Arizona. He was a delegate to the national republican convention in 1908. Was a member of the state council of defense and later state fuel administrator. He was appointed railroad commissioner by Governor Harding to succeed Hon. E. D. Chassell, resigned, and assumed his duties of the office November 5, 1917. He was elected for a full term in 1918.

B. M. RICHARDSON.—Railroad commissioner, residence Cedar Rapids. Born at Brighton, Iowa, February 19, 1896. Attended Washington county schools and Academy at Pleasant Plain. First transportation experience with the Chicago, Rock Island & Pacific Railroad Company, later connected with the Western Weighing and Inspection Bureau. Married September 22, 1917, to Idamae Sieg of Topeka, Kan.; has one son, Donald. Served in World War. Is member of American Legion and Masonic Order. Republican. Elected for full term to the railroad commission November 4, 1924.

J. H. HENDERSON.—Commerce counsel, born in 1848 in Warren county, Iowa, on the present site of the town of Ackworth, and has ever since resided in Warren county. Received his education in the public schools and in college at Indianola. Admitted to practice of law 1870. Member of school board at Indianola. Secretary of the board of trustees of Simpson college from 1869 until 1919, during which time was and is now a member of the board of trustees of that institution. Delegate to the republican national convention in 1904. Elected as circuit judge to fill vacancy in 1885. Elected district judge of the fifth judicial district in 1886. Re-elected in 1890, and again in 1894. Resigned January 1, 1896. In 1901 formed a partnership with his son and continued the practice of law under the firm name of Henderson & Henderson until his appointment as commerce counsel July 1, 1911. Re-appointed July 1, 1915, 1919 and 1923. Member of the state board of law examiners four years; member of the Methodist church. Belongs to the Odd Fellows, is a Mason and Knight Templar. Member of Grant club and Des Moines club.

W. R. C. KENDRICK.—Commissioner of insurance, was born at Malcom, Iowa, September 11, 1878. Received his collegiate education at Iowa Wesleyan university, Mt. Pleasant, Iowa, and Ohio Wesleyan university, Delaware, O., and his legal education at the state university of Iowa. Was admitted to the bar in 1903, and practiced law at Keokuk, Iowa, until January 1, 1917, at which time he was appointed assistant attorney general by Attorney General H. M. Havner, serving four years. He was reappointed assistant attorney general by Attorney General Ben J. Gibson, and served two years. He was appointed commissioner of insurance, February 1, 1923, by Governor N. E. Kendall. Prior to joining the staff of the attorney general he was for six years at the head of the chamber of commerce at Keokuk, and for two years served as secretary of the Central Mississippi Valley league, composed of the commercial organizations to the principal cities from Chicago to Kansas City

and from St. Louis to St. Paul. For four years he served on the executive committee of the Upper Mississippi River Improvement association. He was formerly assistant adjutant general of Utah. He occupied a prominent position in the 1924 National Convention of Insurance Commissioners, being a member of the executive committee and other important committees.

J. A. TRACY.—State fire marshal, was born in Washington county, Iowa, May 5, 1858. At the age of thirteen he began working on the farm and at the age of eighteen engaged in the manufacture of brick, later going into the timber and building material business and real estate. He served under Presidents McKinley, Roosevelt and Taft as deputy United States marshal. In 1911 was appointed deputy state fire marshal and served under Ole O. Roe for eight years, when he was appointed state fire marshal in which capacity he is still serving. A republican in politics.

C. ED. BEMAN—Superintendent of banking, was born on a farm near Sigourney, Iowa, February 9, 1870. Was educated in the rural and grade schools. Lived on the farm until 1901 when he went into the hardware business in Delta. In 1903 he began his banking career with the organization of the Peoples Savings Bank of Delta, of which he became vice-president. He later devoted all of his time to the bank and the farm loan business. He removed to Oskaloosa in 1914 when the Peoples Trust and Savings bank was organized, of which institution he became president. In January, 1921, he went with the Mahaska State bank as vice-president, with which institution he is now associated. Was married September 28, 1893, to Lydda Hickey of Delta and has three children. For several years he was a member of the state fair board from the sixth district, for nine years treasurer of the southern Iowa fair, four years president of the Oskaloosa Y. M. C. A. and served as president of the Oskaloosa Commercial club. Affiliated with the Methodist church. A republican in politics.

GEORGE T. BAKER.—Member of board of education, was born on a farm in Iowa county, Iowa. He was educated in the district schools of Iowa, Hall's school for boys, at Ellington, Conn., McClain's academy at Iowa City, and the Iowa state university. He remained one year at the state university and then completed four years of special work in civil engineering at Cornell university, Ithaca, class of 1879. During the years from 1879 to 1889 he was engaged in railway location, construction and maintenance work, after which he was chief consulting engineer for the high bridges built across the Mississippi river at Muscatine and Clinton, and Winona, Minn. From 1893 until January, 1910, he was engaged in general construction work on railways, paving, sewerage, water works, and heavy construction. Served as a member of the general assembly in the twenty-sixth regular and special session, was a member of the house of representatives from Scott county, was elected mayor of the city of Davenport in 1898, serving two years and was delegate at large to the democratic national convention in 1900. A democrat in politics.

PAULINE LEWELLING DEVITT.—Was born April 10, 1877, in the Iowa state reform school for girls, which her father and mother, Mr. and Mrs. L. D. Lewelling, had recently organized near Mount Pleasant, Iowa. In 1887, shortly after the death of Mrs. Lewelling, the family moved to Kansas, of which state Mr. Lewelling was elected governor in 1892. Mrs. Devitt graduated from the Wichita high school and the state university of Kansas and taught in high school for four years. In 1901 she was married to J. A. Devitt of Oskaloosa, Iowa, at that time county attorney for Mahaska county. To this union three children were born. Mrs. Devitt was president of the Iowa Equal Suffrage association when a special session of the legislature ratified the federal suffrage amendment. In 1920 delegate-at-large to the national republican convention, one of the first women to serve in that capacity. At the time of her appointment to the state board of education by Governor Kendall she was serving on the local school board in Oskaloosa.

ANNA B. LAWThER.—Was born in Dubuque, Iowa, and is the daughter of William Lawther and Annie Elizabeth (Bell) Lawther. Her grandparents were among the earliest settlers of the state. She received her early education in the public schools of Dubuque. Miss Lawther was prepared for college at Miss Stevens' school, Germantown, Pa., and received her bachelor of arts degree from Bryn Mawr college in 1897. The year following her graduation she became assistant burser of Bryn Mawr college. From 1904 to 1905 she was the Warden of Merion Hall, Bryn Mawr college, and from 1907 to 1912 she was the secretary of Bryn Mawr college. After resigning her position at her alma mater Miss Lawther returned to Dubuque where she became interested in local activities. During the campaign for equal suffrage in the spring of 1916, Miss Lawther was the chairman of the Dubuque County Equal Suffrage league and in the autumn of the same year was elected president of the Iowa Equal Suffrage association and was twice re-elected to that position. She was a member of the state council of defense during the war. When presidential suffrage was granted to the women of Iowa by the thirty-eighth general assembly, Miss Lawther was made the democratic national committeewoman for Iowa and was sent as a delegate to the democratic national convention at San Francisco in 1920. She is at present the democratic national committeewoman for Iowa. She is one of the two women appointed by Governor Kendall to serve on the state board of education.

EDWARD P. SCHOENTGEN.—Member of board of education, was born August 16, 1873, in Council Bluffs. Attended local school until 12 years of age. Then attended an academy in Milwaukee, Wis., later entering the manual training school in Washington university, St. Louis. In 1891 he entered the Massachusetts Institute of Technology at Boston, taking the course in architecture, receiving the degree of S. B. in architecture in 1896. Then followed about three years' foreign study, two of which were spent in Paris, France, at the Ecole des Beaux arts as a pupil of Jean Louis Pascal, Member L'Institute, and architect of the national library. The balance of the time was spent in the French provinces and Italy. Upon returning to this country, he was identified with architectural work in St. Louis and in 1899 opened an office in Council Bluffs, practicing in that city during the next ten years. He then relinquished the practice of his profession and became actively connected with the wholesale grocery firm of Groneweg & Schoentgen company. He was married in 1901 to Miss Mable Pratt, of Des Moines, daughter of M. M. Pratt. In 1902 appointed a member of the capitol commission by Governor A. B. Cummins. He rendered no other public service until appointed to the board of education by Governor Carroll. A democrat in politics.

WILLARD C. STUCKSLAGER.—Member of board of education, was born in the town of Lisbon, Linn county, Iowa, October 24, 1869. He graduated from the high school at Lisbon in 1886. Then entered Cornell college at Mount Vernon, Iowa, going in 1893 to Chicago university. In 1894 engaged in the banking business at Lisbon, Iowa, entering the Stuckslager-Aurachter bank, founded by his father in 1874. At present president of the bank and also of the Mount Vernon bank. Is interested in educational matters and has been a member of the board of trustees of Cornell college for the past twenty years, fourteen years of which time he has been a member of the executive committee. Elected representative in 1899 and served during the twenty-eighth and twenty-ninth general assemblies. In 1903 he was elected to the senate and served during the thirtieth, thirty-first, thirty-second, thirty-second extra, thirty-third and thirty-fourth general assemblies. A republican in politics.

CHARLES H. THOMAS.—Member of the state board of education, was born in Warren county, Ill., in 1860, of Welsh and Scotch parentage. The father served in the Mexican war under General Zachary Taylor, blood-relation of the mother of this sketch. Came to Iowa in 1876 and completed his education in the Cromwell public school. At twenty he left the farm to enter business and has been actively engaged in mercantile life since. Served ten years on the local school

board of Kent, Iowa. Represented Union, Ringgold and Decatur counties in the state senate 1913 to 1917. Author of the original Iowa "blue sky law," "teachers' minimum wage law," the prohibitory amendment voted on in 1918. Removed to Creston in 1916, where he is the senior member of the Creston Hardware Co., and one of the leading business men of the city. Appointed postmaster of Creston by President Coolidge in 1924. Married in 1886 to Miss Jemina I. Brown. There were four children in the family, Grace E., Hobart M., Mary I., and Carnot H., all are living except Grace E. A Methodist in church affiliation and an active republican in politics.

HENRY C. SHULL—Member of board of education, was born January 16, 1892, at Sioux City, Iowa, son of Deloss Carlton and Francis Edith Shull. Was educated in the Sioux City public schools and graduated from the Sioux City Central high school in June, 1914. Studied law in the University of Chicago law school and the Harvard law school and received a degree from the University of Chicago Law School in June, 1916, (J.D.) Began the practice of law in Sioux City. In August, 1917, enlisted in the service of the navy and was discharged February, 1919, retiring as an ensign, U. S. N. R. F. Returned to Sioux City and entered the law firm of Shull, Stilwill, Shull and Wadden, of which he is now a member. Was married in August, 1921, to Alice Lincoln, daughter of Mr. and Mrs. S. A. Lincoln, Alton, Iowa. A member of Monahan Post No. 64 of the American Legion, the Masonic fraternity, and the First Baptist church. A republican. A member of the Iowa State Bar Association and the American Bar Association.

CLAUDE R. PORTER—Member of the state board of education, was born at Moulton, Iowa, July 8, 1872. Educated in the Centerville schools, Parsons college at Fairfield and St. Louis law school. Admitted to the bar in 1893. Practiced law in Centerville for years, became prominent as a worker in the democratic party. Member of the Iowa house of representatives 1896 to 1900 and of the Iowa senate 1900 to 1904. Democratic candidate for secretary of state in 1898, for governor in 1908, 1910 and 1918 and for United States senator 1908, 1909, 1911 and 1920. U. S. attorney southern district of Iowa, 1914-1918; assistant attorney general in charge of criminal business 1918, 1919; chief counsel federal trade commission July, 1919 to October 1, 1920. Removed to Des Moines and engaged in the practice of law. Member of the Presbyterian church.

WILLIAM R. BOYD—Chairman of the finance committee of the board of education, is a native of Iowa, having been born in Lisbon, Linn county, May 19, 1864. His boyhood was spent in Tipton, Iowa, where he attended the public schools. He was graduated from the college of liberal arts of the state university in June, 1889, having earned his way by teaching school and clerking in a store. He was principal of the school at Mechanicsville, Iowa, two years. He was editor of the Tipton Advertiser two years, editor and associate editor of the Cedar Rapids Republican sixteen years. Mr. Boyd served as postmaster of Cedar Rapids from 1899 to 1909, resigning this office to accept his present position. He has long been interested in educational matters, and was for several years a member of the board of trustees of Coe college, and for a time lecturer on political economy in that institution. Mr. Boyd is a director of the American Trust and Savings bank, and president of the Perpetual Savings and Loan association, both located in Cedar Rapids. A republican in politics.

W. H. GEMMILL—Secretary of the Iowa State Board of Education, was born in Ontario, Canada, March 14, 1871. In September of that year his parents moved to Keokuk county, Iowa, and settled on a farm near South English. He attended the rural schools and graduated from the South English high school in 1889. He entered the Iowa state college at Ames and graduated in November, 1894, with the degree of bachelor of science. During these years, he taught several terms in country schools. He has taken educational work

in history and economics in Highland Park college, Drake university and Des Moines college. He was principal of schools at Gibson, Iowa, two and one-half years; county superintendent of Keokuk county four years; superintendent of schools at Dallas Center from 1901 to 1911, and superintendent of the Carroll schools 1914 to 1917 and resigned to become secretary of the Iowa State Board of Education. He was married in 1895 to Birdie D. Richards. They have four children, Agnes, John, Helen and Iva.

JACKSON W. BOWDISH.—Member of the finance committee of the Iowa State Board of Education, was born in Merwinsville, Litchfield county, Connecticut, on the border line between New York and Connecticut. His parents and all the other members of the family except himself were natives of New York state. When he was a child his parents moved from Dutchess county, New York, to Linn county, Iowa, and located on a farm in Maine township. He resided on the farm until after he was of age, having completed his education at Cornell college, Mount Vernon, Iowa. He left the farm to enter the banking business, which he pursued the greater part of his life. In 1880 he was engaged in the banking business in Canisteo, New York, where he married Charlotte Allison. On his return to Iowa in 1886, he was elected clerk of the district court of Linn county, after which he followed the grocery business for a short time. In 1892 he assisted in the organization of the Bohemian American State Bank, and the Iowa Savings Bank of Cedar Rapids, Iowa, which, by merger, became the present American Trust and Savings Bank. In politics he is a democrat.

ANTHONY M. MCCOLL.—Member of the board of control of state institutions, was born in Caledonia, Livingston county, N. Y., May 19, 1858. He moved with his parents to Iowa in 1876. For many years he was engaged in farming and the lumber and grain business at Woodward, Iowa, and for three terms was clerk of the district court of Dallas county. Was elected state senator from the seventeenth district in 1910 and re-elected in 1912. Appointed a member of the board of control by Governor Clarke to succeed Gifford S. Robinson, whose term expired June 20, 1913. Appointed by Governor Harding for a term of six years ending June 30, 1925 and reappointed by Governor Hammill for full term ending June 30, 1931. A republican in politics.

JOHN B. BUTLER.—Member of the board of control, was born near London, Canada, in 1856. Came with his parents to Iowa in 1868 and settled on a farm north of Fort Dodge. Received his primary education in the country schools. Was a member of the class of 1876 of Iowa state college, but quit college near the end of the junior year on account of poor health. Taught school for several years and served as county superintendent of schools of Webster county for four years. Was admitted to the bar in 1883. Served on the board of education of Fort Dodge for twenty years, most of the time being president of the board, and at present is a member of the school board. A democrat in politics and has been the candidate of his party for the state senate and for congress.

J. H. STRIEF.—Member of the board of control of state institutions, was born in Galena, Ill., August 21, 1865. His parents located at Dubuque, Iowa, in 1866, a few years later moving to Chicago, Ill., and residing in the latter city until 1876; in August of that year again taking up residence in Iowa, at LeMars, Plymouth county, where he learned the printer's trade and conducted a weekly newspaper. Also published a weekly newspaper at Kingsley, Iowa, establishing the Times during the pioneer days of that town. In the years since 1876 he has been a continuous resident of Iowa. He later located in Sioux City and for years was connected with the daily newspapers of that city. He was president of the Iowa State Federation of Labor from 1913 to 1917. He married Miss Helena Bastlan, of LeMars, and has two sons, Harry J., and William B. A republican in politics. Legal residence, Sioux City, Iowa.

L. A. JENSEN.—Member of the board of parole, was born in Osage, Mitchell county, Iowa, May 21, 1869. His father made homestead entry near Lake Mills on the same farm which the subject of this sketch took over from the other heirs and still owns. Was elected clerk of the district court of Winnebago county. Served eight years in this capacity, and read law in the office of George D. Peters, and was admitted to the bar. Elected county attorney for Winnebago county, serving three terms. He has been an active member of the Lutheran church, and was one of the founders of Waldorf Lutheran college at Forest City, serving as secretary of the association from the time of its organization. He was also for many years secretary of the board of education in his home city and has been chairman of the republican central committee for many years, having been an active republican all his life. He was appointed by Governor Kendall April 8, 1921, to fill the unexpired term of W. S. Withrow on the board of parole, and also appointed to the full term of six years, commencing July 1, 1921.

ERNEST C. HAMILTON.—Member of the board of parole, was born in Walnut township, Madison county, Iowa, August 1, 1889. Attended the rural schools and graduated from Winterset high school. Graduated from State University of Iowa in 1914. For fifteen years he has been associated with his father, J. E. Hamilton, in the real estate and farm loan business. During the past ten years he has been actively engaged in farming. World War 15th Detachment, A. S. A., delegate in 1924 to American Legion National Convention at St. Paul and Democratic National Convention at New York. Democrat in politics. Appointed to the board of parole June 16, 1924, by Governor N. E. Kendall to fill the unexpired term of J. R. Murphy, which expires July 1, 1929.

LOUIS G. LASHER.—Adjutant general of Iowa, was born in Davenport, Iowa, March 17, 1873. His education was acquired in the grade and high schools of Davenport, and the military school Kemper Hall, and Griswold college. His business career began as a traveling salesman in 1891, and in 1897 he accepted the position of manager of the provision business of Swift & Co., at Alleghany City, Pa., from which place he rejoined Company B, 50th Iowa Volunteer infantry in May, 1898, for duty in the Spanish-American war. He served from May 12 to November 30, 1898, in Des Moines, Iowa, and Jacksonville, Fla. On January 5, 1899, he enlisted in the 12th U. S. infantry for service in the Philippines, and was discharged January 4, 1902. On his return to the United States, he traveled until July, 1905, when he helped organize the Lasher Manufacturing Co., of Davenport, Iowa. September 1, 1906, he accepted the general managership of the C. O. D. Cleaning & Dyeing Co., of Davenport, Iowa, and in 1910 became the president and general manager of that firm. On July 24, 1915, he was appointed by Governor Clarke as a lieutenant colonel and A. D. C., and was re-appointed to the same position by Governor Harding on February 1, 1917. On July 20, 1918, he was appointed colonel and assistant adjutant general of Iowa, and on September 1, 1918, he was promoted to be brigadier general, and adjutant general of Iowa, to fill out the unexpired term of Adjutant General Logan. A republican in politics.

ROBERT HENDERSON.—Superintendent of printing and ex-officio secretary of the state printing board, was born at Burlington, Iowa, in 1874, and has lived all his life in Iowa. He was many years engaged in newspaper work at various points in Iowa, and prior to that worked at his trade as printer. He is married and has three children. He was appointed superintendent of printing June 1, 1921. A republican in politics.

EDGAR RUBEY HARLAN.—Son of Samuel A. and Marinda E. (Rubey) Harlan; born of Kentucky Quaker ancestry at Spartansburg, Ind., February 28, 1869; brought to a farm in Cedar township, Van Buren county, Iowa, in 1873; attended "Morris" district and Keosauqua high school, graduating 1889, and Drake university, completing the law course with degree of LL.B., and admitted to the bar June, 1896; practiced law at Keosauqua ten years, serving as

county attorney 1898-1902; appointed by Charles Aldrich assistant curator of the historical department of Iowa, 1907; acting curator after death of Mr. Aldrich, March, 1908, until appointed curator by Governor Carroll, October 1, 1909; elected curator by board of trustees, June, 1913; honorary member Iowa chapter, American Institute of Architects; honorary member National sculpture society; member American Historical association; a founder and member of board of directors, Mississippi Valley Historical association; member and secretary Iowa Flag commission; member and secretary Allison Memorial commission; member Iowa Board of Conservation, Plant Life commission; member and director Des Moines Fine Arts association; member American Civic association and delegate to Germany, France and England, tour 1913.

W. C. MERCKENS.—Secretary of the state executive council. Born at Lockridge, Jefferson County, Iowa, October 18, 1882. Education—high school and business course. Enlisted in World War as private, December 2, 1917, and discharged June 19, 1919, as lieutenant. Overseas 15 months. Married. Republican in politics.

R. G. CLARK.—Chief, division of dairy and food of the department of agriculture, was born in Massachusetts. In 1872, when ten years old, he came with his parents to Manchester, Iowa, where his father, an old-time produce merchant, embarked in the creamery, egg and poultry business. The son completed his education in the public schools, the Manchester academy and Grinnell college. In 1883 he started out for himself in the butter and egg business at Marcus, Iowa. In 1885 he went to Webster City, where he continued in the creamery, egg and butter business until appointed by Governor Kendall dairy and food commissioner May 1, 1922. He was a member of the twenty-seventh and the twenty-eighth general assemblies, and was Webster City's postmaster from 1903 to 1913. A republican in politics.

PETER MALCOM.—Chief of the division of animal industry of the department of agriculture, was born at St. Marys, Ont., Can. He is an honor graduate of the Ontario Veterinary college, Toronto, Can., having been graduated on April 3, 1890, and is still a member of the Ontario Veterinary Medical association. He moved to Iowa in March, 1891, locating at New Hampton, where he continued in the practice of veterinary science until July 1, 1920. On November 29, 1900, he received the appointment of assistant state veterinary surgeon from Governor Shaw; was re-appointed by Governor Cummins on April 27, 1902. On the 28th day of November of the same year he was appointed a member of the state board of veterinary medical examiners, which commission he held for six years. On July 1, 1919, he was made a member of the commission of animal health, and on July 1, 1920, was appointed state veterinary surgeon by Governor Harding.

W. W. HAIRE.—Pharmacy examiner, was born at Fort Dodge October 27, 1869. Attended public schools. Started as clerk in drug store July 4, 1887. Attended Iowa State university college of pharmacy 1890-91. Member of executive committee of Iowa State Pharmaceutical association, director in Druggists' Mutual Insurance association of Iowa, acting postmaster at Fort Dodge from October, 1918, to May, 1920. Appointed commissioner of pharmacy by Governor Harding April 24, 1920.

GEORGE JUDISCH.—Pharmacy examiner, was born near Muscatine, Iowa, in 1869. He attended the public schools of Muscatine and began his apprenticeship in 1884. He has served for more than twenty years as instructor of pharmacy and materia medica in the veterinary division of Iowa State college. Member of the pharmacopoeial convention, 1910 and 1920. Received honorary degree of doctor of pharmacy, Highland Park college of pharmacy, June, 1919. President Iowa Pharmaceutical association, 1921 and 1922. Appointed pharmacy commissioner by Governor Kendall, April 22, 1922. A republican.

J. W. SLOCUM.—Pharmacy examiner, born in Adair County, Iowa, August 23, 1874. Attended high school at Fontanelle. Graduated from a four year collegiate course and also a business course at Simpson college, Indianola, in June, 1898. Residence, Indianola. Has been in the drug business about twenty-five years. Served as mayor of Indianola four terms. Appointed April 23, 1923, as pharmacy commissioner by Governor N. E. Kendall to succeed F. E. Farr, resigned. Reappointed by Governor Kendall in April, 1924. Elected secretary of the Iowa Pharmaceutical association in July, 1924.

DON M. GRISWOLD, M. D.—Commissioner of health, was born at Sherman, Wexford County, Michigan, August 18, 1887. His grandfather was the Reverend Horace Griswold, the noted abolitionist preacher. His father, Dr. H. Dwight Griswold, served as a medical officer during the Civil War and practiced medicine in Michigan from then until the time of his death in 1898. Dr. Don M. Griswold attended public schools and later graduated from Ferris Institute, Big Rapids, Michigan. He attended the Michigan agricultural college for two years, specializing in chemistry, bacteriology and physics. Later he graduated in pharmacy and was licensed to practice this profession. He studied medicine at the University of Michigan and graduated with license to practice medicine in 1912. He served the Detroit Department of Health successively as resident physician, Herman Keifer Hospital for Contagious Diseases; director of laboratories; and director of medical service. He spent two and a half years with the Rockefeller Foundation—International Health Board, in charge of field studies on the prevention of disease in South America and the West Indies. He returned from this work to enter the army. During the World War he served as hospital epidemiologist at Camp Taylor, Louisville, Kentucky, and camp epidemiologist at Camp Cody, Deming, New Mexico. For the past five years he has been professor of hygiene and public health in the medical college of the State University of Iowa. In 1913 he married Bernice Clara Voos. One son, Don M. Griswold 2nd has blessed this union.

H. L. SAYLOR, M. D.—Member Iowa state board of health, was born in Illinois in 1870. Received a high school, college and medical education, graduating in medicine in 1898. Came to Des Moines in 1908. City health officer for the past fifteen years. Appointed to the Iowa state board of health in the fall of 1924.

WILLIAM DUKE HAYES, M. D.—Member of the Iowa state board of health, was born February 7, 1888, at Bowling Green, Kentucky. Attended public schools, the Southern Normal School, Bowling Green, and Kentucky State Normal School at Bowling Green. Later attended medical college, University of Colorado, getting a C. P. H. degree in public health at that institution. Was with the state board of health of Kentucky from 1909 to 1914, first as assistant chemist and later as chemist and bacteriologist and assistant state sanitary engineer. Was with the state board of health of Florida from 1914 to 1915 as assistant state bacteriologist and chemist. Connected with the Sioux City board of health since 1916, with the exception of the latter half of 1918 at which time he taught hygiene and sanitation or preventive medicine to prospective officers at Iowa City until the armistice was signed, returning to Sioux City at that time as health commissioner.

EDWARD MARSH WILLIAMS, M. D.—Member of the Iowa state board of health, graduated from the State University of Kansas in 1898. Was professor of biology at Friends University, Wichita, Kan., 1898-1900. Instructor in biology Chicago high school, 1902. Received degree of B. S. from Chicago University in 1903. Attended Rush Medical college 1902-1905. Was professor of pathology and bacteriology in the state university of Oklahoma, 1905 to 1908; instructor in pharmacology and materia medica in the medical school of St. Louis University from 1908 to 1911. Graduated in medicine in St. Louis University in 1910 and also obtained the degree of master of science. Was assistant professor in medicine in St. Louis University and chief of the

medical cut clinic from 1910 to 1913. City health officer and bacteriologist of Oskaloosa since 1917.

HERBERT R. SUGG, M. D.—Member of the Iowa state board of health, was born July 20, 1874, at Preston, Iowa, of American parentage. For generations back his father and grandfather were physicians. With his parents he moved to Sabula, Iowa, in 1880 and to Clinton in 1892 where he has since resided. Graduated from the Sabula high school in 1892 and the following year from the Clinton high school. Completed his medical education at Rush medical college in 1896 at the age of 21, and for the following year was house surgeon at the Chicago Polyclinic Hospital, Chicago. Has been in active practice in Clinton since 1898. Was married in 1901 to Florence Olney of Clinton. They have one son. Is a member of the staff of Jane Lamb Memorial Hospital and is past president of the staff and of the county medical society, vice president of the Wapsipincon club, member of the Clinton Country club, Rotary, De Molay Consistory and other civic organizations. Was instrumental in organizing the Red Cross chapter during the war, and has served continuously on the executive board. From 1907 to 1915 was a surgeon in the Iowa national guard. Elected health officer of Clinton in 1912 and has been reelected every two years excepting for the period of 1920-1922 while the Farmer Labor party was in control. Appointed a member of the Iowa state board of health in November, 1924. He is a republican.

BIOGRAPHIES OF UNITED STATES SENATORS

ALBERT BAIRD CUMMINS.—Republican, of Des Moines, Polk county, was born near Carmichaels, Pa., February 15, 1850; was educated in the public schools, preparatory academy, and was three years in Waynesburg (Pa.) college, the latter institution conferred the degrees of M. and A. and LL.D. upon him, and Cornell college, Iowa, that of LL.D.; is a lawyer by profession; was a member of the house of representatives of the twenty-second general assembly of Iowa; a member of the republican national committee from 1896 to 1900, and governor of Iowa from January, 1902, until elected November 24, 1908, to fill a vacancy in the United States senate caused by the death of Hon. W. B. Allison. Was re-elected in 1908, 1914 and 1920.

SMITH W. BROOKHART.—Republican, of Washington, Washington county, Iowa, born February 2, 1869, in a log house in Scotland county, Mo. Moved in early life to Jefferson county, Iowa, and in 1882 to Van Buren county, Iowa. Educated in public schools and graduated from Bloomfield high school and the Southern Iowa normal, then at Bloomfield. Taught country schools and worked on the farm between times. Later was principal of the Bloomfield high school. Read law while teaching. Was admitted to the bar in 1892 and located at Washington, Iowa, where he has since practiced law and been interested in farming. Elected county attorney in 1894, again in 1896. Resigned in the spring of 1898 and volunteered in the Spanish-American war. Re-elected again in 1898. Married Jennie Hearne June 22, 1897, and has a family of four boys and two girls. Was a member of the Iowa National Guard after Spanish war and became expert trainer of rifle marksmen, commanding different champion teams. Served with the national guard on the Mexican border, volunteered in world war in 1917, serving until after the close of the war. Chief rifle instructor at Camp Perry, Ohio, and Camp Benning, Ga., at the close of the war. Elected United States senator to succeed Senator William S. Kenyon on November 7, 1922. Re-elected November 4, 1924. His parents, A. C. Brookhart and Cynthia Wildman Brookhart, were both American born, and his father served three years with the union forces in the war between the states.

BIOGRAPHIES OF REPRESENTATIVES IN CONGRESS

WILLIAM F. KOPP.—Representative in congress from the first district. Republican, of Mount Pleasant, was born June 20, 1869, on a farm near Dodgeville, Des Moines county, Iowa; graduated from Iowa Wesleyan college, Mount

Pleasant, Iowa, in 1892, and from the law department of the State University of Iowa in 1894; was married December 4, 1894, to Miss Clara Bird; has actively practiced law since his graduation; served as county attorney of Henry county, Iowa, from 1895 to 1899; was postmaster at Mount Pleasant from 1906 to 1914; represented Henry county in the Iowa legislature in the thirty-sixth general assembly; was elected from the first Iowa district to the sixty-seventh congress, and re-elected to the sixty-eighth congress.

F. DICKINSON LETTS.—Representative in congress from the second district. Republican, of Davenport, was born April 26, 1875, on a farm in Washington county, Iowa, of parents, David Grove Letts, son of Nehemiah Madison Letts, pioneer of Louisa county, Iowa, and Hannah Letts, daughter of Ocran Dickinson, pioneer of Muscatine county, Iowa; attended district country school; Parsons college preparatory school at Fairfield, Iowa; was graduated from Parsons college in 1897, with the B. S. degree; studied law at Columbia university and the University of Iowa, graduating from the latter in 1899, with the degree of L.L.B.; admitted to the bar in 1899, and located at Davenport, Iowa, where he has since resided; was married July 20, 1916, to Josephine Nell Haney; in 1911 was appointed Judge of the district court of the seventh judicial district of Iowa, by Governor Carroll; served in the capacity of district judge from March, 1911, until February 28, 1925, with the exception of two years; elected to the sixty-ninth congress.

THOMAS J. B. ROBINSON.—Representative in congress from the third district. Republican, of Hampton, was born in Lafayette county, Wis., August 12, 1868, and moved with his parents to Hampton, Iowa, in the spring of 1870. Following his graduation from the high school, he entered business and has since been actively engaged in banking and farming. Was married to Miss Belle Clinton and they have five children, two sons and three daughters; is a member of the Methodist Episcopal church and was elected to the general conferences of 1908, 1912 and 1916, and appointed delegate to the Ecumenical conferences in Toronto in 1911; member of the Iowa state senate since 1912 to 1916; elected to the sixty-eighth congress and re-elected to the sixty-ninth.

GILBERT N. HAUGEN.—Representative in congress from the fourth district. Republican, of Northwood, Worth county, was born April 21, 1859, in Rock county, Wisconsin; since the age of 14, and prior to his election to congress, he was engaged in various enterprises, principally real estate and banking; was treasurer of Worth county, Iowa, for six years; was elected to the Iowa legislature, serving in the twenty-fifth and twenty-sixth general assemblies; was elected to the fifty-sixth, fifty-seventh, fifty-eighth, fifty-ninth, sixtieth, sixty-first, sixty-second, sixty-third, sixty-fourth, sixty-fifth, sixty-sixth, sixty-seventh, sixty-eighth and sixty-ninth congresses.

CYRENUS COLE.—Representative in congress from the fifth district. Republican, of Cedar Rapids, was born in Marion county, Iowa, and was graduated from what was then Central university at Pella; was connected with the Des Moines Register from 1888 to 1898, and with the Cedar Rapids Republican as owner and editor from 1898 to 1921. Was elected to congress to fill vacancy, July 19, 1921, re-elected November 7, 1922, and November 4, 1924.

C. W. RAMSBERGER.—Representative in congress from the sixth district. Republican, of Bloomfield, was born on a farm near Collinsville, Ohio, March 13, 1875. When two years old his parents moved to McLean county, Illinois, where his father died in 1881; since 1887, Davis county, Iowa, has been his home; was married to Miss Ruby Phillips June 2, 1915, and they have two children, Jane and Barbara. He is a graduate of the Southern Iowa normal, Iowa State Teachers' college, and the college of law of the State University of Iowa; taught school six years and practiced law at Bloomfield since 1906; was elected county attorney of Davis county in 1910 and 1912. Elected to the sixty-fourth, sixty-fifth, sixty-sixth, sixty-seventh, sixty-eighth and sixty-ninth congresses.

CASSIUS C. DOWELL.—Representative in congress from the seventh district, composed of the counties of Polk, Dallas, Madison, Marion, Story and Warren. Republican, of Des Moines, was born in Warren county, Iowa. American parentage. Elected to the sixty-fourth, sixty-fifth, sixty-sixth, sixty-seventh, sixty-eighth and sixty-ninth congresses.

LLOYD THURSTON.—Representative in congress from the eighth district, composed of eleven counties in the southwest part of the state. Republican, of Osceola, was born in Clarke county, Iowa, March 27, 1880, and has been a continuous resident of said county, except periods spent in Spanish-American war, Philippine insurrection and World war. Graduate of University of Iowa, 1902; county attorney Clarke county four years; served in Iowa state senate. Married. Elected to the sixty-ninth congress.

WILLIAM RAYMOND GREEN.—Representative in congress from the ninth district. Republican, of Council Bluffs, was born at Colchester, Conn., November 7, 1856; received a high school education at Princeton, Ill., and graduated at Oberlin college, Oberlin, Ohio, in 1879 in the classical course; read law in the office of McCoy & Pratt, Chicago, and was admitted to practice at Ottawa, Ill., in 1882; began the practice of law at Dow City, Iowa; later moved to Council Bluffs and from there to Audubon in the fall of 1886; was elected judge of the district court in 1894, and re-elected in 1898, 1902, 1906 and 1910; and was elected representative in congress at the special election held June 5, 1911, to fill vacancy caused by resignation of Hon. Walter I. Smith. Elected to the sixty-third, sixty-fourth, sixty-fifth, sixty-sixth, sixty-seventh, sixty-eighth and sixty-ninth congresses.

L. J. DICKINSON.—Representative in congress from the tenth district. Republican, of Algona, was born in Lucas county, Iowa, October 29, 1873; his early education was received in the Danbury (Iowa) high school, from which he graduated with the class of 1892; attended Cornell college, Mount Vernon, Iowa, and graduated in 1898 with the B.S. degree; then took up a law course in the university of Iowa and was graduated in 1899 with the degree of LL.B.; admitted to the bar in 1899, and located at Algona, Iowa, July 1; was married August 21, 1901, to Miss Myrtle Call, two children being born to them, Levi Call and Ruth Alice; served as county attorney of Kossuth county two terms; committeeman tenth congressional district, republican state central committee, 1914-1918; elected to sixty-sixth, sixty-seventh, sixty-eighth and sixty-ninth congresses.

WILLIAM DAYTON BOIES.—Representative in congress from the eleventh district. Republican, of Sheldon, O'Brien county, Iowa, was born January 3, 1857, on the farm that his father homesteaded in the year 1845 in Boone county, Ill.; came to Buchanan county, Iowa, with his parents in 1873; received his education in the country schools and public schools of Belvidere, Ill.; graduated from the law department of the State University of Iowa with the class of 1880; was married in 1881; has two sons; located in O'Brien county, Iowa, October, 1881, where he practiced law continuously until appointed judge of the district court, fourth judicial district of Iowa, January 1, 1913; on a division of the district he became judge of the twenty-first judicial district of the state, and at the general election in 1914 was elected judge for the term of four years, which position he resigned March 31, 1918, to become a candidate for the republican nomination for congress; was elected to the sixty-seventh, sixty-eighth and sixty-ninth congresses.

BIOGRAPHIES OF STATE SENATORS

WILLIAM S. BAIRD.—Senator from the nineteenth district, composed of Pottawattamie county, was born in Council Bluffs, June 3, 1863. Parents native of Pennsylvania. Father, Rev. Samuel Baird, Methodist preacher. Mother, Matilda Hanks (Akers) Baird. Married Anna E. Wood, now de-

ceased, of Logan, Iowa, January 9, 1895, daughter of John W. and Eliza A. Wood. Children, John W., William S., Jr., Lucy W. (deceased), Robert M., Donald P. and Margaret (deceased). Graduated from high school, Council Bluffs, 1880. Graduated from Cornell college, Mt. Vernon, Iowa, 1884. Admitted to practice law, 1887. Trustee free public library, Council Bluffs. Member of Masonic order and Knights of Pythias. Elected senator, 1920, re-elected 1924. A republican in politics.

C. A. BENSON.—Senator from the thirty-sixth senatorial district, Clayton county, was born on a farm in that county, where he is now engaged in general farming, cattle feeding, and breeding of pure bred Shorthorn cattle, in partnership with father and two brothers under firm name of August Benson and Sons. Received his early education in the country grade school, and took a course in banking at the Capital City Commercial College, Des Moines, Iowa. He graduated in agriculture in 1914 at Iowa State college, Ames, Iowa. Has served as deputy clerk of the district court, as secretary and manager of the Elkader Fair Association, as secretary and manager of the Highland Telephone Company, as president of the Clayton County Shorthorn Breeders Association, and as secretary of the Clayton County Farm Bureau from the time of its first organization until he resigned to run for the office of senator. He is a member of the Lutheran church, a Master Mason, and a republican.

A. H. BERGMAN.—Senator from the twenty-ninth district, composed of Jasper county, was born March 12, 1872 on a farm, eight miles north of Newton, Iowa, and lived on the farm for twenty years, graduating from the rural school. After leaving the farm he attended Capital City Commercial College at Des Moines, Iowa, and graduated in the year 1890. He then engaged in the implement business in Newton, Iowa, and in 1893 in the manufacturing business—manufacturing what was known as the Parsons hand cutter and self-feeder. In 1900 he engaged in the washing machine business and has lived in Newton ever since, being interested in manufacturing, banking and farming.

M. L. BOWMAN.—Senator from the thirty-eighth district comprising Black Hawk and Grundy counties, was born at Galesburg, Ill. His parents moved to Hutchinson, Kan., when he was four years of age. While he was still a young boy death deprived him of both mother and father. He then came to Iowa where he has resided ever since. His guardian was a stockman, farmer and banker, and at the age of seventeen years he was stationed in the Chicago stockyards buying and shipping cattle for re-sale in the rural districts. In 1903 he entered the college of agriculture at Ames where he graduated in 1905 and for a portion of that time was superintendent of the college farm, which, together with extra work in the agronomy department, furnished him the means of paying his way through college. Upon graduation he was offered chair in the farm crop department under Prof. P. G. Holden, who had taken a special interest in him, and two years later was given a full professorship in charge also of the farm crops experimental work. He was the originator of the "Seed Oats Special" trains that ran throughout Iowa and accompanied Prof. Holden on all the seed corn special trains in that educational campaign. He was for three years secretary of the Iowa Corn Growers' association. He lives on a farm adjoining the city of Waterloo, specializes in pure bred Holstein cattle and takes an active interest in the affairs of the city, being secretary of the Greater Waterloo association, at the time he was elected to the state senate.

W. J. BREAKENRIDGE.—Senator from the forty-seventh district comprising Palo Alto, Kossuth, Emmet, Clay and Dickinson counties, was born in 1892 in Wright county, Iowa. Moved to Tama county two years later where he was raised and educated in the country schools of north Tama county at Dinsdale. Was graduated from the Traer high school and from the Iowa State college in 1915. Member of the Gamma Sigma Delta Honorary Agricultural fraternity. Since 1915 has been active in operating from one to five

farms and has given much time to farm organization activities. Served as county agent in Cherokee county in 1918 and as president of the Tama county Farm Bureau in 1919. Moved to Palo Alto county in 1920 to operate a seven hundred acre farm. Has served as president of the Palo Alto County Farm Bureau since 1921. Member of the school board and co-operative elevator board. Chairman of the republican county committee. Elected to the state Senate in 1924. Was married October 20, 1915, to S. Edith McMillan of Traer, Iowa, and has three boys living, one daughter having died in infancy. A member of the Masonic lodge and Congregational church.

A. T. BROOKINS.—Senator from the forty-fourth district, composed of Floyd and Chickasaw counties, was born December 16, 1883, at Ionia, Chickasaw county, Iowa; graduated from the high school at Charles City in 1902; taught in rural and high schools; engaged in farming and stock raising in Chickasaw county; was married to Ruth Dodge of Orchard, Iowa, July 24, 1907; left the farm to accept position in First Savings Bank at Ionia, Iowa; a member of St. Charles Lodge 141 A. F. & A. M.; Almond Chapter 53 R. A. M.; Joppa Commandery 55 K. T.; A.:A.:O.:N.:M.:S. of Cedar Rapids, Iowa. A republican in politics.

J. L. BROOKHART.—Senator from the tenth district, composed of Washington and Henry counties, was born September 9, 1871, in Missouri, and at an early age moved to Iowa, and in 1894 to Washington, Iowa. Attended rural schools, at the age of 17 began teaching, farming in the summer time. Graduated from the Washington academy in 1896, and was principal of the Washington school for two years. During this time he read law in the office of his brother, S. W. Brookhart. Passed the bar examination and was admitted to the bar in May, 1898, and in July of the same year was appointed county attorney. His father, A. C. Brookhart, is a veteran of the Civil war, and resides at Washington, Iowa. Elected senator in 1918 and re-elected in 1922. A republican in politics.

CHARLES STEERE BROWNE.—Senator from the twenty-third district, composed of one county, one of the oldest in the state, was born in June, 1875, at Baldwin, Iowa, where he acquired his education in the public schools. American born parents. Always lived in the county of Jackson, state of Iowa. Taught school at the age of 18 years. Buyer and feeder of live stock and farm owner. Never held an office of any description up to the year 1920. Eligible to the Sons of the American Revolution. Always a republican in politics.

JONAS DEMOSS BUSER.—Senator from the twentieth district, composed of Muscatine and Louisa counties, was born in Louisa county, Iowa, January 15, 1867, of American born parents. He attended the public schools of Conesville, Iowa, and Iowa City academy. He also attended the collegiate department of the state university, and in 1892 completed one of the then two-year law courses in the state university. He was compelled to relinquish his school work because of serious eye trouble and engaged in farming. Served two terms as county supervisor, and was twice president of the state association of county supervisors. Elected senator in 1918. A republican in politics.

ED. H. CAMPBELL.—Was born on the farm near Battle Creek, Iowa, on March 6, 1882. Attended the rural school until 14 years of age. Graduated from the Battle Creek high school in 1900. Graduated from the university of Iowa in 1916, law department. Served as mayor of Battle Creek for three terms. Member of the house of representatives of the thirty-fourth general assembly. Senator for the forty-sixth senatorial district. Married Esta Fein in Los Angeles, Cal., October 25, 1913. Son, Romeo Campbell, born August 31, 1915. Republican in politics. Member of law firm of Campbell & Campbell, Battle Creek, being associated with his twin brother, Jed H. Campbell.

E. E. CAVANAUGH.—Senator from the twenty-seventh senatorial district, composed of Calhoun and Webster counties, was born July 29, 1881, in Lehigh,

Webster county, Iowa. Attended the grade schools and graduated from high school of that city, in 1900. Graduated from Tobin college, normal school, Fort Dodge, Iowa, in 1901. Taught school in the rural districts and was superintendent of the Lehigh schools for two years. Married to Belle M. Ingalls, of Lehigh, Iowa, in June, 1906. Elected county superintendent of Webster county, 1906. Served two terms. Entered the University of Iowa, in the school of law. Graduated from the law school, University of Iowa, in 1910. Elected county attorney in 1912, and served two terms. Elected senator, November, 1924, on the republican ticket.

T. C. CESSNA.—Senator from the twelfth district, composed of Poweshiek and Keokuk counties, born in Bedford county, Pennsylvania. Came to Iowa in 1887, and located at Grinnell. He was educated in the public schools and by private instruction. Has been actively and extensively engaged in farming and the cattle business for the past thirty years. An active member of the Corn Belt Meat Producers' association. Was chairman of the Poweshiek Council of Defense. Elected senator in 1918, and re-elected in 1922. A republican politically.

W. A. CLARK.—Senator from the fifteenth district composed of the counties of Marion and Monroe, was born on a farm near Gallipolis Gallia county, Ohio, April 22, 1867, where he attended public schools, came to Marion county, Iowa, in the year 1886 where he has since resided with the exception of two years spent in Warren county, Iowa. He was married to Edna McQuerry in 1890. To this union three children were born, only one living to maturity, Callie E., now Mrs. H. H. Phillips of Pleasantville, Iowa. He spent several years in the mercantile business and in the year 1900 moved to the farm where he resided for twenty years. He was deputy county auditor in 1895-96; was treasurer of Marion county from 1921 to 1925 and took the oath of office as state senator January 12, 1925. A republican in politics.

GEORGE M. CLEARMAN.—Senator from the twenty-fifth district, comprising Johnson and Iowa counties, was born on a farm in Johnson county on October 5, 1870. He was educated in the public schools and has been engaged in farming and stock raising in the same locality all his life. He was married in 1892 and has three children, Ray, Harold and Stella. Was one of the charter members of the Johnson County Farm Bureau organization and has been one of the directors ever since. Is an Episcopalian and a thirty-two degree Mason. A republican in politics.

H. A. DARTING.—Senator from the eighth district, was born in Harrison county, Iowa, February 5, 1873. Moved with his parents to Thayer county, Neb. Returned to Harrison county in 1881. Received his education in the rural schools. Moved to Mills county in 1911. Is a member of the Christian church. An Odd Fellow, a York Rite Mason, including the Shrine. Elected senator in 1920, re-elected in 1924. Republican in politics.

HERBERT E. DEAN.—Senator from the forty-ninth district comprising Osceola, Lyon, O'Brien and Sioux counties, was born in O'Brien county, Iowa, December 5, 1872, of American parentage. Attended school at Primghar, and Morningside college, Sioux City, Iowa. Served two years as deputy clerk of the court of O'Brien county, under J. W. Walter. Served two years as assistant cashier of the Primghar State Bank under J. L. E. Peck. Entered the Northern Indiana Normal school at Valparaiso, Indiana, and graduated with the class of 1896. Entered the law department of the State University of Nebraska and graduated with the class of 1898. Was married to Estella M. Bowser of Fort Wayne, Indiana, and has two sons, Wilbur M. and Forest C. Moved to Harris, Iowa, in 1899, and was elected president of the school board. Moved to Ocheyedan, Iowa, in 1901. Was once appointed and three times elected mayor of that town. Devotes most of his time to his farm interests. Elected representative in 1916. Re-elected in 1918. Elected senator in 1924. A republican in politics.

A. G. DOTTS.—Senator from the fourth district which includes Wayne and Lucas counties. Residence Corydon. He was born on a farm near Bethlehem, Wayne county, Iowa, May 24, 1870. Received his education in the rural schools of that community. Engaged in farming, stock raising and banking. Elected county auditor in 1908 serving four years. Employed as assistant bank cashier for three years. Member Corydon lodge I. O. O. F. Elected representative in 1922. Elected senator in 1924. A republican in politics.

LLOYD ELLIS.—Senator from the third Iowa district, composed of Appanoose and Davis counties. Was born in Appanoose county, May 29, 1883. Lives in Centerville, Iowa. Spent most of his life in Appanoose county. Was married to Miss Blanche McCoy, July 2, 1906. Has two adopted children: Helen Virginia and Betty Jeanne. Attended the public schools of Appanoose county and Drake university at Des Moines, Iowa. Holds degree of A.B. and A.M. Has been actively engaged in the ministry for a number of years. Is a Knight Templar Mason. Was elected state senator on the democratic ticket in 1924.

SAMUEL EDWIN FACKLER.—Representative from Adams county, was born in Ohio in 1876. He was educated in the public schools and high school in Ohio and Iowa. His occupations have been farm operator and merchant. He was married in Ogalalla, Neb., to Mayme Allen. They have two children, Samuel Edwin, born March 29, 1901, and Theodore Allen, born January 30, 1913. He served as mayor of Prescott two terms, and as member of Prescott school board nine years. He has been secretary and auditor of the Prescott Telephone Co., and is now president. He is a member of the Masonic order, Elks, M. W. of A., and A. O. U. W. He is a member of the Christian church. Elected representative in 1920 and 1922. A republican in politics.

CHARLES J. FULTON.—Senator from the second district, composed of the counties of Jefferson and Van Buren, was born in Jefferson county, Iowa, January 27, 1860. His parents were American-born. He attended both common and private schools and was graduated in 1883 from Parsons college. Remained on the farm until the winter of 1891-2, when he became a member of the Loudon Machinery company. Was mayor of Fairfield from 1903 to 1907 and again in 1920. Served as chairman of the local exemption board for Jefferson county during the World War. Was president of the Fairfield Chautauqua association for thirteen years. Is a trustee of Parsons college and a trustee of the Fairfield free public library. Was a member of the house of representatives in the thirty-third and thirty-fourth general assemblies. Elected senator in 1920 and re-elected in 1924. A republican in politics.

FRED C. GILCHRIST.—Senator from the fiftieth district, was born in Pennsylvania in 1868, removed to Iowa 1871, and has lived here since. Educated in common schools and at State Teachers' college. Taught school for two years and was county superintendent of Pocahontas county 1890-92. Completed law course at State University of Iowa in 1893 and was admitted to the bar. Married Ellen Hurley in 1896 and has three children. Was a member of the house in the twenty-ninth general assembly. Elected to the senate in 1922. A republican in politics. Residence, Laurens.

WILLIAM J. GOODWIN.—Senator from thirtieth district was born in Beaver, Iowa, 1878; the son of Robert Goodwin and Margaret Goodwin; attended rural school and graduated from schools of Grand Junction, Iowa; was graduated from Drake university, 1899. Engaged in manufacturing clay products with factories at Des Moines and Redfield, Iowa; also interested in Iowa land. Was republican county central committee chairman Polk county, 1912. Married to Miss Grace H. Kingman, May 22, 1901, Des Moines; has two sons, Robert, born May 23, 1904, and William Junior, born December 13, 1909. Residence, Des Moines.

O. E. GUNDERSON.—Senator from the forty-first district, composed of Mitchell, Winnebago and Worth counties, was born in Worth county, Iowa, February 25, 1875. He was educated in the rural schools, St. Ansgar Seminary and Institute, and the Northern Illinois Normal School. For several years he was engaged in farming, merchandising and teaching. In 1903 he was elected county superintendent of Worth county and served nine years. He moved to Forest City in 1913 and has been interested in farming and banking, being now an active officer of the Forest City National Bank. The communities in which he has lived have called upon him to serve as town clerk, councilman, member of the county fair board, of the city commercial club and as president of the board of trustees of the city library. In 1897 he married Gurine Finnesgard of Kenyon, Minnesota, and has two children, Esther and Harvey. Another son, Maurice, accidentally drowned at Clear Lake, August 4, 1924. Elected Senator in 1924. A republican in politics.

GEORGE S. HARTMAN.—Senator from the fortieth district, composed of Allamakee and Fayette counties, was born November 13, 1871, in Sharon, Wis., and moved to Iowa in the fall of 1877, locating at Fayette. He received his education in the public schools of Fayette. In 1892 he entered the mercantile business at Fayette with his father and brother under the firm name of M. J. Hartman & Sons, which continued until the death of his father in 1915. The sons still continue the business under the firm name of Hartman Brothers. Senator Hartman has served on the city council and as chairman of Fayette county republican central committee and is director and vice president of the First National bank of Fayette. He was married to Miss Gertrude Clothier, of Rockford, Ill., in July, 1907, who died in February, 1920. He has two sons. Is a member of the Modern Woodmen, Elks and Yeomen. He was elected senator in 1920 and re-elected in 1924. A republican in politics.

WILLIS G. HASKELL.—Senator from the twenty-sixth district, composed of Linn county, was born June 5, 1857, in Bradford, Iowa. Attended the graded schools of Cedar Falls, Charles City and Independence. Was employed as telegrapher, station agent and traveling freight and passenger agent from 1873 to 1893, then entered the wholesale and retail coal business, in which he is still engaged. Is also interested in the manufacturing business, being president of the Johnson Gas Appliance Co., and in the real estate business, being president of the J. S. Anderson Land Co., and the Mound Farm Land Co. Has been director of the Merchants' National bank for a number of years. Has served as alderman of Vinton and Cedar Rapids. Chairman of the park commission of Cedar Rapids, member of the republican state central committee, president of commercial club and as postmaster from 1909 to 1913. Was married June 15, 1881, to Mae E. Williams and has four children, two boys and two girls. Is a member of the Masonic, Knights of Pythias and B. P. O. E. lodges. Elected senator on the republican ticket in 1916, 1920 and 1924.

B. J. HORCHEM.—Senator from Dubuque county, the thirty-fifth district, is principal of the Audubon school at Dubuque. He was born December 4, 1866, the son of John and Henrietta (Plaster) Horchem. His father, a Union soldier, died shortly after the war. In 1884 he was graduated from the Dyersville schools (of which he was afterwards principal); in 1892, from the normal school at Valparaiso, Ind.; and from the business college at Cedar Rapids. He has subsequently pursued special courses of sociology and psychology in Columbia university and the University of Chicago. He was three times elected superintendent of the Dubuque county schools. His great achievement has been the development of the ideals of boys' problems and "social center" activities. He is connected with numerous societies of an educational, sociological and scientific character. He is especially interested in all that pertains to education, health and general "uplift." He was elected representative in 1914, was re-elected in 1916, and elected senator in 1918 and 1922.

CHARLES FREDERICK JOHNSTON.—Senator from the forty-third district, composed of Franklin, Cerro Gordo and Hancock counties. Resides at Sheffield,

Iowa. He was born January 17, 1866, on a farm two miles east of Hampton. His father was Irish, coming from the County Cavin, Ireland, and his mother a native of Ohio of Scotch parents. He is a graduate of the Hampton high school. Following graduation he attended the law school at the state university. Was admitted to the bar in 1891 and is at the present time engaged in banking and the practice of law in Sheffield, Iowa, being president of the Citizens Bank of that place. He was married June 29, 1892 to Delle Haecker. They have two children, a son, C. F. Jr., now associated with his father in the bank, and a daughter, Winifred, a student at the state university of Iowa. He was a member of the house in the 26th, 26th Extra and the 27th general assemblies and was the first native son to occupy the position and is the first native son to occupy a similar position in the senate. Is a member of the K. P. lodge and the Elks, also a member of the Methodist Episcopal church. A republican in politics.

CHARLES B. KERN.—Senator from the eleventh district, which includes Clark and Warren counties, was born at Norwalk in Warren county, February 1, 1867. His parents, John and Miriam Black Kern, came from Ohio to Iowa in the year 1857 and settled in Linn township, Warren county, on the farm now owned and occupied by Senator Kern and family. He lived on the farm, spent his school days in the country district school, Indianola public schools and Simpson college. Married August 25, 1893 to Mary Frances Spring. They have four children, all of whom are living. He is actively engaged in farming and feeding. Represented his county in the 37th and 38th general assemblies. Was elected to the state senate from the Clark-Warren district in 1924. A republican in politics.

DAVID W. KIMBERLY.—Senator from Scott county, was born in Deadwood, S. D., August 6, 1878. When he was six years old his parents moved to West Liberty, Muscatine county. He has lived on the farm most of his life. He received his education at the West Liberty, Springdale high school and Bryant-Stratton's business college of Chicago. He was married to Elsie King, of Chicago. He is a member of the Mystic Shrine, Knights Templar, Scottish Rites, Mohassan Grotto, Eastern Star, Elks, Owls, Odd Fellows and Turner society. Was elected representative in 1914 and re-elected in 1916, and to the senate in 1918 and 1922. A republican in politics.

JOHN N. LANGFITT.—Senator from the sixteenth district composed of Adair and Madison counties, was born in Scott county, Iowa, May 9, 1866. On his father's side he is of Scotch-Irish descent. His mother was of English descent. His early education was received in the rural schools. He also attended Wilton Academy and Davenport business college. When twenty-one years of age he went to Adair county. Four years later he married Clara A. Martin, daughter of W. B. and Lucy E. Martin of Greenfield. Mrs. Langfitt died July 14, 1924. There are four surviving children, Harry M. of Chariton, Iowa; Bernice Louise of Des Moines, Clara Mildred and John N. Jr., students in high school. He lived for several years in western Washington but returned to Adair county in 1898, purchasing the family homestead on which he still resides. He is a Presbyterian, also a blue lodge and thirty-second degree Mason. He was representative from Adair county in the thirty-seventh and thirty-eighth general assemblies and was elected senator in 1924. In politics he is a republican.

REDFIELD C. MILLS.—Senator from the seventeenth district, composed of Dallas, Guthrie and Audubon counties, was born January 22, 1891, in Redfield, Iowa. Married Ella Frances Shaw in Redfield, December 30, 1920. Has one son, Clipper Eugene, born March 26, 1923. Attended both the country and town schools. Has lived about equal portions of his life on farm and in town. He farmed three years in North Dakota. Graduated from the Kansas City Veterinary College in 1915. He started practice in Redfield, Iowa. On July 24, 1917 he entered the United States army as veterinarian and first lieutenant, serving in the army twenty-two and one-half months. Following discharge

from service re-entered the practice in Redfield, Iowa, in which place he is still practicing. Has never before held a public office. He is a member of the Knights of Pythias, Sons of Veterans and American Legion. Has always attended the Methodist church. Elected state senator November, 1924. A republican.

WM. E. MCLELAND.—Senator from the 28th district, was born in Van Buren county, Iowa, April 16, 1867. In 1869 he moved with his parents to Marshall county, and has been a resident of that county ever since. He was educated in the public schools and in the Marshalltown high school. He was elected and served as county auditor from 1903 to 1907, and again in 1916 to 1919. Was married to Minnie M. Robinson January 25, 1889. They have four children, two boys and two girls. He is a farm owner and is engaged in general farming and breeding of registered Short Horn cattle. Elected to the state senate in 1924. A republican in politics.

JULIUS A. NELSON.—Senator from the eighteenth district, was born in Cass county, Iowa, January 14, 1872, and has been a resident of that county nearly all his life. Received his early education in the rural schools, after which he attended high school, and is a graduate of a business college. Was married to Miss Elizabeth Brown, January 1, 1902, and to this union three children have been born, Donald, Gaile and Margery. He has held the office of township clerk, trustee, secretary of school board and school treasurer. Is director and vice president of the Farmers' Savings bank of Atlantic, also president of Atlantic Building & Supply company. Was elected senator in 1918 and re-elected in 1922. A republican in politics.

GEO. B. PERKINS.—Senator from forty-eighth district composed of Greene, Carroll and Sac counties, was born at Fond du Lac, Wis., August 11, 1874. He attended the public schools of Fond du Lac, and the German and English academy. He moved to Sac City, in July, 1896, and became identified with the Sac County State bank. In 1900 was elected clerk of the district court of Sac county and held this office four years. On January 1, 1905, became president of the First National bank, Sac City. In June, 1899, was married to Lola May Early of Sac City. They have one son, George Early, and two daughters, Miriam Larrabee and Eloise Lorraine. Was elected representative in 1918 and 1920, and senator in 1922. Republican in politics.

JOHN M. RAMSEY.—Senator from the 39th district, composed of the counties of Butler and Bremer, was born at Clarksville, Iowa, his present home. He is a republican in politics. He was educated in the public schools, high school and private college. Early in life he learned the printer's trade and for thirty-three years, almost continuously, he has been connected with the Clarksville Star, of which he is at present editor and publisher. He was clerk for several years of his home town, assessor for ten years, and deputy county treasurer for one term. He was reared in the Presbyterian faith, and is of Scotch-Irish descent. He is a Canton Odd Fellow, thirty-two years has been a Knight of Pythias. He married Della Shafer, and they have two daughters, Georgia Edna, now Mrs. Gay Jackson, and Alice Lavon. Was elected state representative in 1920 and re-elected in 1922. Elected senator in 1924.

CARL W. REED.—Senator from the forty-second district, Howard and Winneshiek counties, was born at Cresco, Iowa, May 6, 1873, and has always lived at Cresco; is a graduate of the Cresco high school, and of the college of law, University of Minnesota. Engaged in the practice of law at Cresco since 1896, in partnership with his father, the late Henry Thomas Reed, who was a member of the 16th general assembly from 1896 until the latter's appointment as United States district judge in 1910. Has been city solicitor of Cresco and county attorney for Howard county. Is married, and has three children. Elected to the senate in 1918, and re-elected in 1922. A republican in politics.

S. C. REES.—Senator, was born in Warren county, Iowa, educated in common and high school; took Horace Greeley's advice, went west and located in

Fremont county. Married Miss Lula Harris in 1881. They have four children living, two sons and two daughters. Represented Fremont county in the thirty-sixth and thirty-seventh assemblies; was elected to the senate in 1922. Politics, republican; business, farming; sideline, real estate and insurance.

C. L. RIGBY.—Senator from the twenty-fourth district, composed of Cedar and Jones counties. Was born in Stanwood, Iowa, February 20, 1874. Received his early education in the Stanwood public schools. Attended Cornell college, from which he graduated in 1894. Member of the Sigma Nu fraternity. Immediately after graduation started farming, and now owns and operates eight hundred and sixty acres of land. Married Jennie Davis Billings, to which union was born two children, Edward and Isabel. Has been actively engaged in banking for about twenty-five years, and has been president of the Union Trust and Savings bank at Stanwood for the past sixteen years. Is a trustee of Cornell college, and a member of the Masonic and Knights of Pythias lodges. Elected senator in 1924. Republican in politics.

H. GUY ROBERTS.—Senator from Ringgold county, was born of American parents in Liberty township, Ringgold county, April 13, 1878. He attended the public schools until he was twelve years old; he attended Humeston Normal College for two months when he was called home by the death of his mother. Later he attended Highland Park Normal College at Des Moines for six weeks, but returned home on account of sickness. He was married September 18, 1902, at Grand Island, Nebraska, to Minnie E. McDonald. He held various township offices before his election to the thirty-sixth and thirty-seventh general assemblies as a representative from Ringgold county. He is a member of the Christian church and a republican in politics. He is a farmer by occupation. He was elected to the senate in 1924 from the fifth senatorial district, composed of Decatur, Ringgold and Union counties.

E. W. ROMKEY.—Senator from the ninth district, was born on farm near Burlington, Iowa, July 3, 1869. Attended rural schools and business college. Resides at present on old homestead. Was married to Nellie Lloyd in 1908 and has one daughter, Helen, and one son, Donald. Has held public office almost continuously since 1900. Elected to the fortieth general assembly from the ninth senatorial district in 1922. A republican in politics.

WILLIAM SCHMEDIKA.—Senator from the thirty-seventh district, composed of the counties of Hamilton, Hardin and Wright, was born in Shellsburg, Wis., August 19, 1869. In 1875 his parents moved to Hardin county, Iowa, settling in the western part of the county. His early boyhood days were spent on the farm and attending the rural school. Later he attended the Dexter Normal school at Dexter, Iowa. He has lived on the farm all his life, for years farming in the summer and teaching school in the winter. Later he quit teaching and farmed extensively, together with buying, feeding and shipping live stock. Also a heavy writer of fire insurance, being with the Farmers of Cedar Rapids thirty years. In 1889 he was united in marriage with Clara Awe. To them were born two boys and two girls. His wife died in 1907. He is a member of the K. of P. lodge. Was elected representative in 1914; and in 1923 was elected senator to fill vacancy caused by the death of D. C. Chase. Elected senator as an independent.

J. O. SHAFF.—Senator from the twenty-second district, Clinton county. Born January 6, 1885, at Shaffton, Iowa; graduate of Iowa State College and University of Wisconsin; married Gladys Melick, 1908, since deceased; married Evelyn Lillie Purcell July, 1921; member of the house in 37th general assembly; member of the senate in 40th, 40th extra and 41st sessions. Is engaged in farming and the dairy business, specializing in Holstein cattle; operates grain elevators at Shaffton, Princeton and McCausland. President Citizens Savings bank, Low Moor, Iowa, and director City National bank, Clinton, Iowa. Actively interested in republican politics for the past twelve years.

FRANK SHANE.—Senator from the thirteenth district; was born May 16, 1875, in Mahaska county, Iowa. He graduated from the Letts high school in 1892, attended Iowa Wesleyan college, Mt. Pleasant, and college of physicians and surgeons, Keokuk; taught school in Appanose, Van Buren and Lee counties. Started in the retail drug business at Stockport in 1900; moved to Eldon in 1902, where he owned and operated a drug store until 1912. During his residence in Eldon he served as a member of the school board, as justice of the peace and as mayor, and was elected representative from Wapello county in the thirty-fourth general assembly. He also served as president of the Iowa Pharmaceutical association. Moved to Ottumwa in 1913 and engaged in the insurance business. Has been agency manager for southeastern Iowa for the Royal Union Life Insurance company for a number of years. Served as county chairman of the Wapello county republican central committee for two terms and was elected state senator in 1922. Is a member of the Masonic, Knights of Pythias and Elks fraternities. Also a member of the Rotary club and of Wapello club. Married to Gail Walker, of Chariton, Iowa, in 1899. Two children, George W., age 18, and Elise, age 10. A republican in politics.

A. J. SHINN.—Senator from the thirty-fourth district, composed of Harrison, Crawford and Monona counties; was born in Pottawattamie county, Iowa, November 7, 1866. In February, 1880, he moved with his parents to a farm in Harrison county, in which county he has since resided. In 1889 he married Margaret Whiteside and to them were born two daughters, Ada and Edith. He received his education in the rural schools. Has been engaged in farming for many years. In 1901 he was elected sheriff of Harrison county, serving two terms. Also served as trustee a number of terms. Elected to the senate in 1922. He is a Mason. A republican in politics.

LARS JOHAN SKROMME.—Senator from the thirty-first district which includes Boone and Story counties. Residence, Roland. He was born in Norway in 1879. He immigrated to the United States in 1885 with his parents, settling on a farm near Roland, Story county, Iowa. He received his early education in a one room country school, attending school about three months during the winter and working on the farm the balance of the year. He studied at Highland Park College, now Des Moines University, Des Moines, Iowa, Red Wing Seminary, Red Wing, Minnesota, and Northwestern University, Evanston, Illinois. He has served as pastor of the Lutheran church at Eagle Grove, Iowa, and Pontiac, Illinois. He has been at different times engaged in the real estate business at Clarion, Iowa, and Thief River Falls, Minnesota. Immediately following the entry of the United States into the World War he enlisted as a private in the Iowa National Guard and was later mustered into federal service. After the armistice he received honorable discharge, having attained the rank of first lieutenant of the infantry. Since the war he has been engaged in farm operations and in the seed business at Roland, where he organized the Skromme Seed Company of which he is now president. Elected to the senate in 1924. Republican.

GEORGE F. SLEMMONS.—Senator from the thirty-third district, including Buchanan and Delaware counties. He was born on a farm in that county on August 17, 1875. Received his education in the rural and graded schools of the county, and at Lenox college, Hopkinton, Iowa. He has spent his entire life on a farm. Was married on June 1, 1904, to Miss Mabel L. Thompson of Buchanan county. To them were born two children, John W. and Ruth Gertrude. Has held office of township trustee, assessor, bank director and numerous other offices. Served on local school board twenty-five years. Member of Odd Fellows, Masonic and M. W. A. lodges. Presbyterian in religion. Republican in politics. Elected representative in 1920. Re-elected in 1922. Elected senator in 1924.

I. N. SNOOK.—Senator from Lee county in the first district of Iowa, was born in Union county, Pennsylvania, in the year 1848. At the age of six years, his parents, with the rest of the family—four girls and four boys, came

to Iowa. The family settled in Lee county, two miles north of West Point, in June, 1854, having traveled five weeks in two covered wagons. Here the senator grew to manhood with the rest of the family. He was educated in the old Farmers' college. At the age of 23 he married Rachel Box, five years his junior in age. Six children were born to this union, Ola Dell, Crilla Alice, Edward, Frank Emmet, Gertrude and Charles I. Snook. All children grew to man and womanhood. The eldest girl, when 15 years of age had the responsibility of the rest of the family, as the wife and mother died at this time. A widower and never re-married. All his life he has been in the pursuits of agriculture. Served his township sixteen years as justice of the peace. Has held all township offices. Has been state thresher president fourteen years, and is now national director for Iowa. Has threshed fifty-six years. Owns two Iowa farms of one-half section.

F. C. STANLEY.—Senator from the fourteenth district, composed of Mahaska county, was born November 26, 1881, on a small farm near Ackworth, Warren county, Iowa. Moved to Indianola in 1890. Attended the district school. Graduated from Indianola high school in 1899. Interested in general stock farming for three or four years. Graduated from Simpson college in 1907 with a degree of B.S. A partner in the Indianola Herald. Read law at odd times with O. C. Brown of Indianola. Attended the University of Wisconsin, 1909-1910. Head of the department of chemistry, Penn college, from 1910 until the present time. During the year 1916-1917, was engaged in the financial interest of the college. Spent the year 1913-1914 in Europe on leave of absence, specializing in chemistry at the University of Berlin, Berlin, Germany. Traveled extensively through Europe, Egypt, Palestine and Turkey. Was married July 27, 1915, to Ada C. Whitney and has four daughters, Isabel, Kathryn, Margaret and Barbara. Was elected senator in 1924. Republican in politics.

BETHEL M. STODDARD.—Senator from the thirty-second district, composed of Woodbury county, was born at Minonk, Ill., January 21, 1871. Graduated from Illinois college, Jacksonville, Ill., in 1891. Engaged in the grain business at Toluca, Ill., for seven years, moving to Sloan, Iowa, in 1901. He was married in 1897 to Wilhelmina E. Simater. They have a son, Bela M., and a daughter, Jane M. He has been a member of the school board for twenty-five years, a member of the county board of supervisors, drainage trustee, chairman of the local board for Woodbury county, county chairman for the Y. M. C. A. and Red Cross drives, the United War Service fund, and the third and fourth liberty loan campaigns. With his son he operates grain elevators at Sloan and Owego, Iowa. They are also engaged in farming and stock raising. He was elected in 1918 to fill the unexpired term of Senator C. F. Lytle, resigned. He was re-elected in 1920 for the full term and again in 1924. He has always been a republican.

HARRY C. WHITE.—Senator from the forty-fifth district, comprising the counties of Benton and Tama, was born in Guernsey county, Ohio, October 6, 1869, of Irish parents. When he was six months old his parents moved to Benton county and settled on a farm near Garrison. Educated in the district schools, Tilford academy and Cornell college, Mount Vernon. Taught school for several terms. Now owns and operates a large stock farm. For many years president of the Peoples Savings Bank of Garrison. Was married in 1894. Elected representative in 1910. Re-elected in 1912. Elected senator in 1914, re-elected in 1918 and again in 1922. A democrat in politics.

BIOGRAPHIES OF STATE REPRESENTATIVES

C. C. ANDERSON.—Representative from Montgomery county, was born in Sweden June 8, 1873. Received his early education in the rural schools of that country. Came to the United States in 1890 and worked as a farm laborer in Mills county. Was naturalized and cast his first vote for president in 1896. In 1901 he bought a farm in Montgomery county on which he is still residing. He was married to Miss Mary Jones, August 25, 1897. His wife lost her life in an automobile accident April 20, 1914. He has one son and four daughters.

Served on township board for eight years. Member of the M. E. church and Masonic lodge. Elected representative in 1924. Republican in politics.

C. E. ANDERSON.—Representative from Webster county, was born on a farm near Stratford, Iowa, June 24, 1886. Received his early education in the rural schools and in the Stratford high school. Attended the Moody Bible institute in Chicago for five terms. Was appointed street commissioner in Stratford in 1914. Has served on the Stratford police force and fire department. In 1913 was married to Anna Ahlstrom. They have one child, Frank G. Is a member of the Methodist church and the Modern Woodmen of America. Elected representative in 1922. Re-elected in 1924. A republican in politics.

OSCAR ANDERSON.—Representative from Decatur county was born in LaSalle county, Illinois, January 22, 1872. When two months old he moved with his parents to a farm in Decatur county, Iowa, near Lamoni. He has resided in or near Lamoni ever since. Attended the rural schools, the Lamoni high school and graduated from Highland Park College of Des Moines. Taught school in Lamoni, Iowa, for three years. Is cashier of the State Savings Bank of Lamoni, having been connected with it since its organization July 1, 1898. Owns and operates a farm by hired help. Was elected mayor of Lamoni in 1920 and served for two years. Has been a member of the Lamoni school board for twenty-three consecutive years. Is chairman of the Decatur county hospital board. Married Ella Belle Kelley June 28, 1906. They have three children, Oscar Kelley, age 17; Richard Carroll, age 14 and Margaret Belle, age 12. Is a member of the Reorganized Church of Jesus Christ of Latter Day Saints. Was elected representative in 1924. A republican in politics.

J. C. BAUER.—Representative from Washington county, was born in Germany, April 19, 1868. Came to Iowa in 1885, locating in Washington county. Attended the rural schools and also Elliott's Business College at Burlington. Has been actively engaged in farming since that time. Was married in 1892 to Victorine Davis. They have five children, four of whom are living. Has held the various township offices. A member of the Methodist church, also a Knight of Pythias. Elected to the legislature in 1924. Republican in politics.

JOHN H. AIKEN.—Representative from Ida county, was born at Iowa City, March 27, 1876. He was taken by his parents, Benjamin Franklin Aiken and Patience (Williams) Aiken to Ida county in 1876, where he has since resided. In October, 1903, he was married to Henrietta Hass, of Holstein, Iowa. Mr. and Mrs. Aiken have three daughters, Patience Louise, Thelma Norine and Virginia Helen. Mr. Aiken is a republican in politics and was elected representative in 1920. Re-elected in 1922 and in 1924.

H. S. BERRY.—Representative from Monroe county, was born on a farm in Wapello county, Iowa, July 22, 1867; moved with his parents to Monroe county in 1865. Received his education in the country schools; taught school four years; served as member of the board of supervisors six years. Is married and has three children. His occupation is that of a farmer and live stock dealer. Elected representative in 1920. Re-elected in 1922 and 1924. A republican in politics.

WILLIAM BIERKAMP.—Representative from Cedar county, was born in Hanover, Germany, September 18, 1849. He spent his boyhood in the fatherland, coming to the United States in 1868. He attended a private school in Davenport and later entered the implement business. Accumulated several farms which he now owns and was in the real estate business for several years. Financially interested in and director of several banks. Married September 2, 1874, to Miss Minnie Feldhahn of Durant and to them were born seven children. Was mayor and councilman and has been school director for many years. Member of the Lutheran church. Republican in politics.

JOHN M. BIXLER.—Representative from Adams county, was born on a farm in Adams county, Iowa, December 23, 1867. Attended the rural schools and

later the Western Normal college at Shenandoah, Iowa. Graduated from Highland Park college, now known as the Des Moines University, in 1891. Was elected county superintendent of schools in Adams county in 1892, serving two terms. Was journal clerk in the house of representatives in the 26th and 26th extra sessions. Married Miss Fannie L. Day, March 13, 1892. They have six children, Fern, Marjorie, Mary, Carl, Neal and Blanche. At present engaged in general farming. Member of the Masonic lodge and of a community church. Republican in politics.

AARON V. BLACKFORD.—Representative from Van Buren county, was born December 18, 1871, on a farm in that county and has lived there continuously. His parents were natives of Pennsylvania and his father was a member of the 35th general assembly, representing Henry county. He was graduated from Iowa Wesleyan college in 1897 and is a member of the college fraternity, Beta Theta Pi. He is engaged in the hardware, implement and automobile business in Bonaparte. He is vice president of the Bonaparte State bank, and is extensively engaged in farming on the stock-partnership basis. He has one son, Kenneth. He is a Methodist, a Knight Templar, a 32nd degree Mason and a member of the Mystic Shrine. A republican in politics.

WILLIAM R. BLAKE.—Representative from Fayette county, was born on a farm in Jo Daviess county, Ill., October 1, 1878, coming to Iowa in 1900. He is a graduate of the Elizabeth high school, Danville normal and Chicago Park Business college. He taught school and while in high school began to learn the printing trade. He had connections with several papers in Illinois and Michigan before going to Delaware county, Iowa, where he did newspaper work until the summer of 1905 when he went to Clermont, Fayette county, and started the publication of the "Enterprise" of which he is still editor and publisher. Married Miss Bessie E. Morgan in 1904 and has two children, William Burdette and Anna Lolita. Was councilman at Clermont one term and mayor for three terms; is a member of the Masonic, I. O. O. F. and Modern Woodman lodges. Was elected representative in 1920, re-elected in 1922 and 1924. A republican in politics.

FRED R. BLYTHE.—Representative from Iowa county, was born in 1890 of Scotch-Irish parentage, on the farm he now operates. Graduated from the University of Iowa 1913, and Columbia Law school, 1916. Admitted to Illinois bar 1916, and practiced law a short time in Chicago. Married Bertha von Schrader of Jackson county, Iowa, 1916, and has two children. Member of Presbyterian church and Masonic Order and is president of the board of education. Elected to the legislature in 1924. A republican in politics.

DAVID BRITAIN.—Representative from Madison county, was born in that county in 1871; attended high school at Winterset; graduated from the Madison County Normal Institute and attended Leander Clark college at Toledo, Iowa. Taught school a number of years and has since followed the vocation of farming. He was married on April 4, 1900, to Sarah E. Thompson, of Stuart, Iowa; to this union were born five children, only two of whom are now living, Mrs. Estella Brittain Mosby and Miss Mildred M. Brittain, both of Winterset, Iowa. Mr. Brittain has been active in local politics and in farm organizations, having acted as director, secretary and president of the Madison County Farm Bureau. He is also a director in the Farmer's Co-operative Association of Winterset, having served as secretary-treasurer during the construction period. He is a member of the Church of the United Brethren in Christ, of Madison Lodge No. 136, I. O. O. F., and of Crown Rebecca Lodge No. 360. Was elected representative from Madison county in 1922, and re-elected in 1924. Has been a life-long republican.

L. V. CARTER.—Representative from Hardin county, was born on a farm near New Providence, Iowa, January 30, 1879. He was educated in the public schools and in New Providence academy, and was graduated from Penn college in 1904. He was married to Myra L. Hadley in 1905. They have three

children—James, John and Martha. He taught school in New Providence and Oskaloosa for a few years. He has been engaged in farming and live stock feeding since 1907 near Lawn Hill, Iowa. He has been director and secretary of the Lawn Hill Lumber company for twelve years; a township trustee for many years; a member of the New Providence school board continuously since 1908; was a member of the Hardin county board of education for four years; was president of the Hardin county farm bureau for two years; and for many years has been a member of the board of trustees of Penn college. Is a member of Friends church. Was elected to represent the sixty-fourth district in 1920 and re-elected in 1922 and 1924. Is a republican in politics.

GEORGE W. CHRISTOPHEL.—Representative from the seventy-second district, Bremer county, Iowa, was born December 7, 1881, in Pilot township, KanKaKee county, Illinois. He attended school in that county and later taught in the schools from 1902 to 1905. He was married to Miss Edith Wehling, of Reddick, Illinois, on January 23, 1906, when he moved to Iowa on a farm near Bremer, Bremer county. To this union four children were born, Floyd, Clarence, Mildred and Luella. Elected secretary of the Bremer Creamery Company for two years. Moved in 1913 to a farm two miles northwest of Waverly. In 1919 he was made president of the Bremer County Farm Bureau and served the following two years as vice-president. Elected twice to the Iowa federation. Chosen as state representative in the fall of 1924. He is a republican in politics.

ROBERT S. CLARK.—Representative from Emmet county, was born on a farm in that county, May 3, 1870. He attended rural and public schools. Was married to May E. Jones in 1893. They have two children, Margaret and William. Is a member of the Presbyterian church. He was elected representative in 1924. A republican in politics.

C. G. COLE.—Representative from Delaware county, was born on a farm near South Owego, Tioga county, N. Y., October 4, 1890. Attended public school at Greeley and Dr. Holbrook's school at Ossining, N. Y. Graduated from Wesleyan University at Middletown, Conn., in June 1916. Enlisted in the navy and was aboard the U. S. S. *Aurore*. Returned to Greeley where he is actively interested in Delaware county land. Is president of Delaware Savings Bank, a member of the board of directors of Security Savings Bank at Greeley, president of Delaware County Bankers' Association, and treasurer of Delaware County Farm Bureau. A republican in politics.

COY CRAIG.—Representative from Warren county, was born at New Athens, Ohio, in 1858. Came to Iowa in 1864. Was a farm hand for five years, then bought and operated a farm. In 1900, married Anna E. Kitchell. Has one daughter and three sons. Served two terms as county supervisor. Member of Presbyterian church. Republican in politics.

H. C. DEWAR.—Representative from Cherokee county; was born in Will county, Illinois, December 16, 1870, and moved with his parents to Cherokee county, Iowa, in 1880. He acquired the greater part of his education in the public schools of Cherokee county. Engaged in general farming and breeding Shorthorn cattle. On May 24, 1893, he was united in marriage to Miss Mary Randall, of Warren, Ill. They are the parents of eight children—five boys and three girls, all living. Mr. Dewar is an Odd Fellow, Mason, a Modern Woodman and a Presbyterian. He gives his political allegiance to the republican party and has served his township in the capacity of trustee and clerk, also on the school board for many years.

VOLNEY DILTZ.—Representative from Polk county. Born at Troy Mills, Linn county, Iowa, February 24, 1889. Moved to Illinois with his parents in 1891 after the death of his parents he returned to Iowa in 1899. Worked on a farm in Linn and Buchanan counties until 1908. Was educated in Hampton and North Des Moines high schools. He completed his education at Drake

university, University of Chicago and University of London. Was admitted to the bar in 1916. Enlisted in the infantry during the world war. Was commissioned a first lieutenant, he served two years and three months, was overseas fourteen months; service in Flanders, Argonne, St. Mihiel offensives. Has engaged in the practice of law in Des Moines since his return from service in 1919. Is a member of the American Legion, a Mason, a Woodman and a Yeoman. He was married to Marguerite Lambert, of Nutley, N. J., in 1921. Is a republican in politics.

R. B. ECKLES.—Representative from Butler county, was born on a farm in Marshall county, Iowa, August 6, 1876. He was educated in the rural schools, and graduated from the Iowa State college in 1896. He was married to Ena M. Burnham in 1899. They have three children, Lester, Gordon and Doha. He taught dairying and animal husbandry for two years at Doyleston, Pennsylvania. Engaged in farming and livestock feeding since 1900 near Aplington, Iowa. Justice of the peace for many years, a member of the Aplington consolidated school board for twelve years, being president of the board at this time. A member of the Presbyterian church. Elected representative in 1924. A republican in politics.

JOHN EDEN.—Representative from Clinton county, was born December 25, 1870, on a farm in Clinton county. He lived on a farm continuously until 1921, when he moved to Calamus, his present home. Served as road boss for two years, president of school board two years, director of a rural school, three years, president of Red Cross five years, president of Farmers Elevator Company four years, county supervisor six years, and town councilman. Elected to the legislature in 1924. Received his education in the rural schools. On October 3, 1895, married Agnes B. Kuebler, to which union were born three sons, Lester J., Richard J., and Bernard William. Mr. Eden is a Thirty-second degree Mason, a member of the Modern Brotherhood of America, the Modern Woodmen of America, and is a republican.

GEORGE W. EDGE.—Representative from Jasper county, was born on an old soldier's claim in Saunders county, Nebraska, March 27, 1872. Has resided in Iowa since 1877 and in Jasper county since 1883, owning and operating a quarter section of land in that county. Was married September 1, 1897, to Anna Friend. They have two children, Margaret, who is married, and Everett, who is still at home on the farm. His education was procured in the rural schools and in the Hazel Dell academy at Newton. Was in the Iowa National Guard five years, discharged in 1895, with the rank of sergeant. Belongs to the Modern Woodmen of America, Grange, B. P. E. O. and I. O. O. F., in which latter order he has been department aide to the department commander of the P. M. branch with the rank of major. Member of the Methodist church. Politically a republican. Elected representative in 1922, re-elected in 1924.

W. C. EDSON.—Representative from Buena Vista county, was born on a farm in Will county, Illinois, on September 25, 1874. Came to Iowa in 1885, residing on a farm in Sac county. Attended Buena Vista college at Storm Lake. Graduated at Iowa state college in 1898, and in law at the state university in 1901. Entered the practice of law at Storm Lake. He has served two terms as county attorney and was mayor of Storm Lake. He is president of the board of trustees of Buena Vista college and a member of the Masonic and I. O. O. F. lodges. He is married and has four children. Elected representative in 1918, 1920, 1922 and 1924. Speaker of the forty-first general assembly. A republican.

ELMORE A. ELLIOTT.—One of the representatives from Polk county, was born on a farm near Louisville, Kentucky, and spent the early years of his life farming. Worked his way through school, entering Westfield college, Westfield, Ill., at the age of 23 where he spent two years, later entering old Western college at Toledo, Iowa, where he finished his education. Married Lola Shepherd of Des Moines. Elected a member of the city council of Des Moines in

1918, re-elected in 1920, serving both terms as finance commissioner. With state board of health one year. Is a minister in the Congregational church. A member of the Masonic order, the I. O. O. F., K. P., L. O. O. M. and Hapac Grotto. Elected representative in 1924. A republican in politics.

JAMES D. FLEMING.—Representative from Crawford county, Iowa, was born September 26, 1884, of Scotch parentage. His entire life has been spent in Stockholm township, Crawford county, Iowa, where he now owns and operates a two hundred acre farm. He received his early education in the rural schools, attended and graduated from the Denison Normal college in 1907. He taught school for three years and has been actively engaged in farming since then. In August, 1913, he was married to Lillie I. Carlson and has two children, Ruth Mae and Charlotte Marie. The family are members of the Presbyterian church at Denison, Iowa. Mr. Fleming has taken an active part in matters of public interest in his home community. He has been assessor and road superintendent for a number of years. He is now a member of the school board and president of the Farmers Elevator at Deloit. He was president of Crawford County Farm Bureau for two years. Elected state representative in 1924. In politics he is a republican.

L. B. FORSLING.—Representative from Woodbury county, was born in Sioux City, March 23, 1890. Attended grade and high school in Sioux City, graduated in law from Cumberland university; general practice in law in Sioux City since 1915. Police judge of Sioux City, 1918. Married Lillian Nash, February 12, 1914. Elected representative, 1920; re-elected 1922 and 1924. Republican in politics.

MATTHEW H. FRANCIS.—Representative from Boone county, born in Mahanoy City, Pennsylvania, April 25, 1872. Moved with his parents to Boone county, Iowa, in the fall of the same year. Received his education in the rural schools, high school of Woodward, and Highland Park college. Taught school in winter and farmed in summer for several years. President of Boone County Farm Bureau two years, served as first assistant secretary of the senate in the thirty-sixth general assembly, member of the Boone county board of education for five years—member of the Baptist church and the I. O. O. F. Occupation, farming. Elected representative in 1924. Republican in politics.

O. GILBERTSON.—Representative from Winneshiek county, was born in Winneshiek county, November 20, 1861, where he has resided ever since. Attended rural and common schools. Has been engaged in farming and buying and shipping horses for a period of thirty years. Was married to Emma Hovden, May 25, 1882. To them were born eight children, one girl and seven boys. Elected representative in 1920. Re-elected in 1922 and 1924. Republican in politics. Is a Lutheran.

S. L. GRAHAM.—Representative from Wapello county, was born in Washington county, Pennsylvania. Attended the graded and high school, student at Washington and Jefferson college. Graduated at Waynesburg college, Pennsylvania. Took course in Yale law school in constitutional and commercial law. Was principal of a graded school, city superintendent and county superintendent, DeKalb county, Illinois. Engaged in business about fifteen years. Present business, city and farm investments. Masonic degrees including Shrine, Elks, I. O. O. F., M. W. of A., Yeomen, Commercial club. Married Lulu Stoner, 1913. Residence, Ottumwa. Elected representative 1920, 1922, and 1924.

EDMUND A. GRIMWOOD.—Representative from Jones county, was born on a farm in Allamakee county, on December 8, 1863, of English parents. Secured only those advantages which come through the common schools. Engaged in the drug business at Oxford Junction, Iowa, in 1887, after three years of apprenticeship at Independence, Iowa. After thirty-three years in this busi-

ness, disposed of same on July 1, 1920, and was elected to the house in November of that year, was re-elected in 1922 and 1924.

IRA A. GRIFF.—Representative from Union county. Born in township 71-28, Union county, Iowa, in 1867. Reared on a farm, attended the rural public schools and Western Normal college at Shenandoah, Iowa. He was married in 1888 to Lucy R. Wilcox and lived on a farm until 1899 when he went into the mercantile business at Thayer, Iowa. He also served as postmaster there for approximately three years. In 1907 he moved to Afton. In 1912 he was elected mayor, following the expiration of which office he was elected county commissioner. In September, 1918, he enlisted in the Y. M. C. A. for overseas duty during the world war. He took five examinations and passed the physical examination, receiving his passports on November 13, 1918. During the war he was chairman of the Four Minute Men, also of the county fuel distribution organization manipulated by the government. He belongs to the First Presbyterian church of Afton, the A. F. & A. M., I. O. O. F., Encampment and Cantonment. He is the father of two children, Jacob B. and Merrill C. He is a republican in politics, and was elected representative from the fourteenth district in 1924.

J. H. HAGER.—Representative from Allamakee county, was born in that county, August 30, 1871. Received his education in the rural schools and at the Breckenridge Preparatory and Business Institute of Decorah, Iowa. Was quartermaster sergeant, company I, 49 Iowa Vol. infantry, during the Spanish-American war. In 1895, he engaged in the farm implement business at Waukon, and in 1908 added the Buick line of cars and is continuing in that business at the present time. Was married on June 14, 1905, to Grace Falby, formerly of Burlington, Vermont. Member of the Presbyterian church, Shrine consistory and K. P. lodge, a charter member of the Kiwanis club and served for three years as president of the Chamber of Commerce. Elected representative in 1924. Republican in politics.

ROY HANEY.—Representative from Mills county, was born July 28, 1878, in the same county he represents in the legislature. He was educated in the rural schools in his county, later attended business college, was vice president of the Glenwood Granite Works and for the past fourteen years has been engaged in the real estate and exchange business. Treasurer of the board of education and mayor of the city of Glenwood. This position he resigned after being elected as a legislator. Was married January 16, 1907, to Pearl Mintle, Glenwood. He is an active member of the M. E. church, is a Mason, O. E. S. and Odd Fellow, also a member of the Glenwood Rotary club and of the Chamber of Commerce of Glenwood. A republican in politics.

JOHN T. HANSEN.—Representative from Scott county, was born in the city of Davenport, Iowa, November 23, 1858. He attended the rural schools and afterwards received some private instruction. Learned the blacksmith trade, but went to farming when he became of age. Was married March 12, 1887, to Emma Harst of Scott county, who died October 6, 1897. There were born to them four children, two boys and two girls. Both boys are world war veterans. One served with the 88th division in France. Has served eleven years on the board of education of Sheridan township, one term as justice of the peace and twelve consecutive years as vice president of the Scott county farm bureau, and also as a member of the Iowa farm bureau federation. Served in the thirty-seventh, thirty-eighth, fortieth and forty-first general assemblies. A member of the Woodmen of the World. A republican in politics.

FRANK M. HANSON.—Representative from Hancock county, was born on a farm in Grundy county, Iowa, March 23, 1873, where he resided with his parents and attended country schools until seventeen years of age. Attended Waterloo Collegiate Institute, Waterloo, Iowa, graduating in 1891. Shortly after graduating he entered the Citizens State Bank of Goldfield, Iowa, as bookkeeper, remaining there until October 1, 1893, and from 1893 until he

organized the State Savings Bank of Kanawha, Iowa, held bank positions at Waterloo, Klemme, and Kanawha. He removed to Garner, Iowa, in July, 1905, accepting the cashiership of the First National bank of Garner, where he has since resided and is now the active president of the bank. He is a director of the First National Bank of Kanawha and the State Savings Bank, Goodell, and president of the State Savings Bank of Ventura, Iowa. Married Ada Adel Huyck on September 12, 1906, and has one son, Morris Frank, age 17, and one daughter, Jenevieve, age 13. He is a Mason, Shriner, Odd Fellow and Woodman. Elected representative in 1924. A republican in politics.

HENRY N. HANSON.—Representative from Winnebago county, was born on a farm in Webster county, Iowa, September 3, 1876. He received his education in the rural schools of his county, in Luther Academy at Bode, Humboldt county, Iowa, and at the Humboldt college, Humboldt, Iowa. He engaged in the general merchandise business with his father in 1893 until moving to North Dakota in the fall of 1902, filing on a homestead on which he lived and proved up in 1909. He then returned to Iowa and settled on a farm in Winnebago county. He served as a member of the board of supervisors, resigning to better look after his duties on the farm. Since 1914 he has acted as auditor of the co-operative elevator and creamery association at Leland, secretary of the school board, and has held other public offices in his township. In the fall of 1924 was elected to the legislature. Is a republican in politics.

ERNEST P. HARRISON.—One of the representatives from Pottawatomie county, was born at Wittman, Md., November 22, 1883. Removed to Yorkville, Ill., in 1902 and learned the printers' trade in the office of the Kendall County Record. At the age of twenty-three he became owner and publisher of the Franklin Grove Register published at Franklin Grove, Ill. Removed to Oakland, Iowa, in 1910, since which time he has been engaged in the business of printing and publishing. Editor and publisher of the Oakland Acorn, and Harrison's Home Farmer. Was married June 15, 1907, to Ethel Brubaker and has one son, John Marshall Harrison, and two daughters, Helen Virginia and Mary Louise. Was elected representative in 1920 and re-elected in 1922 and 1924. A republican in politics.

F. M. HARRISON.—Representative from Clarke county, was born on a farm in Clarke county, his father having settled on the old homestead in 1856. Attended the rural schools, and received some college training. Taught in the rural schools. Has been actively interested in farming. Answered the call of the president in 1916, enlisted in Company B, 3rd Iowa infantry, was on border at Brownville, Texas, from July 24, 1916, to February 1, 1917. At the outbreak of the world war he re-enlisted in Company B, 168th infantry, Rainbow division, went to France in 1917, and served eighteen months overseas. After being discharged returned to farming. First commander American Legion post at Osceola. Elected clerk of the district court in 1920, served four years. Married Violet W. Cornell, October 18, 1921. A member of the Methodist Episcopal church. A republican in politics.

H. C. HATTENDORF.—Representative from Osceola county, was born in Lake county, Indiana. He received his education in the parochial and public schools. Learned the carpenter trade and worked at it for a number of years. He has served as township clerk for twelve years and as secretary of the school board for twenty years. He was a member of the county board of supervisors for three terms and was elected twice chairman of the board and for two years he has been township assessor. He married Louisa Glade in 1892. He has been engaged in farming and stock raising ever since. He was elected representative in 1922, re-elected in 1924. A life long republican.

G. E. HELD.—Representative from Plymouth county, was born on a farm in that county in 1877. Attended the rural schools and graduated from the normal department of the Le Mars Normal school in 1897. Remained on the farm, which joins the town of Hinton. At the death of his father became a

member of the firm of Held Brothers, which firm is now engaged in the pure bred live stock and general farming business. As a member of the firm made several trips abroad, importing live stock. In 1922 he married Agnes M. Eyres and since that time they have lived on the home farm and are active in the operation of the same. July 3, 1923, a son, Thomas E., was born to them. Representative Held served in the thirty-ninth, fortieth, fortieth extra and forty-first general assemblies.

J. G. HEMPEL.—Representative from Clayton county, born at Giard, Clayton county, Iowa, December 9, 1860. Attended public schools and entered mercantile business in 1881. In 1887 was married to Emma J. Bickel, having three daughters, Mrs. Iowa H. Graf and Kathleen M., living; Johneyette G., deceased when five years old. In 1892 opened general merchandise establishment at Giard, disposing of it at the end of three years. In April, 1895, opened up clothing business at Elkader, which he has successfully conducted ever since. Served as secretary of school board, secretary of county fair, member of state board voting machine commissioners, member of state central committee, fourth district, member town council Elkader and served as county auditor for eight years. A member of Masonic and I. O. O. F. lodges. Elected representative in 1922, re-elected in 1924. A republican in politics.

LAKE HILL.—Representative from Floyd county, was born in Ringgold county, Iowa. At the age of fourteen years was thrown on his own resources. He worked on a farm, in a brick yard and on railroad construction, attending school at odd times until about the age of eighteen, when he had saved sufficient money to enable him to enter academic and college work. During that time he read law for two years with C. W. Mullen of Waterloo, afterwards state's attorney general. He then took up teaching at Troy Mills and Walker, in Linn county, and was later superintendent of schools at Seymour and other places in southern Iowa. At the close of his school work he entered the newspaper business, and is now publisher of the Advertiser at Nora Springs. His father was a veteran of the Civil war. He was married to Florence A. Fay of Troy Mills. Their three children grew to manhood and womanhood, a daughter, Fausta, and sons, Brant and Lyle. Both sons served in the world war, and Brant gave his life for his country. Throughout his life he has been an active republican and has attended a large number of the state and district conventions for the past thirty years. He was elected a delegate from Iowa to the National Yeoman Conclave held at Colorado Springs in 1904. He was appointed by Governor Kendall a delegate from Iowa to the National Laymen's Educational convention called by the United States commissioner of education in Des Moines in 1922. He is a member of the Methodist church, and of the Knights of Pythias lodge, having served as an officer of the grand lodge.

R. J. HIGGINS.—Representative, Greene county, was born on a farm in Marshall county, Illinois, June 18, 1879. After finishing eighth grade in common school attended winter term at Greer college, Hoopeston, Illinois, taking up the commercial course, and finishing his education at Brown's Business college, Peoria, Illinois. Took a position with Swift & Co., St. Joseph, Missouri, with which firm he was associated thirteen years. Moved to Greene county, Iowa, February 25, 1911, taking up the occupation of farming and stock-raising in which he is now engaged. Has served as secretary and director of the school board and township trustee. Is married and has three children, Helen Z., Dorthy C., and Howard J.

CHAS. A. HOLLIS.—Representative from Black Hawk county, born in Black Hawk county in 1867, oldest of a family of six boys and three girls. Father enlisted in the army from Troy, N. Y., and served three years. Was married in 1887 to Miss Carrie Buck of Black Hawk county and immediately went to farming for himself, at all times handling pure bred and high grade stock. Active in all organizations for the betterment of rural conditions. Moved to Cedar Falls in 1906 to educate his children, one boy and one girl. Traveled

three years for the Independent Telephone association and promoted the first independent copper toll line between Burlington and Des Moines. Assisted in organizing and was president and manager of the Black Hawk Oil Company, Cedar Falls. At the present time is in partnership with his son in the business of raising pure bred Holsteins. Member of the First Brethren church. Elected representative in 1922, re-elected in 1924. Republican in politics.

WILBER F. HUBBARD.—Representative from Pottawattamie county, was born on a farm near Neola, Iowa, March 24, 1885. Educated in the rural schools and the high school of Neola. Has followed the vocation of farming. Is president of the West Pottawattamie County Farm Bureau, and past master of the Masonic lodge. He was married to Vera Lynn Hamilton in 1909. They have four children, Joseph, Neal, Verna and Wilber Lynn. Was elected state representative in 1924. A republican in politics.

CHAS. W. HUFF.—Representative from Cass county, was born on a farm near Anita, Iowa, October 30, 1873. When ten years old he moved with his parents to a farm near Massena, in the same county, where he has since resided. He received his education in the common schools, also graduating from the Iowa business college of Des Moines in 1894. Was township clerk, serving two years and county recorder for four years. Elected representative in 1920 and re-elected in 1922 and 1924. He is a Mason and a Shriner. A republican in politics.

FRANCIS JOHNSON.—Representative from Dickinson county, was born in Butler county, Iowa, August 6, 1890. His parents are F. H. and Anna Johnson of Terrill, Iowa, where he has lived since ten years of age. He was graduated from the Terrill and Spirit Lake high schools and the college of law of Iowa state university. He was admitted to the bar in 1912. Married to Sara E. Thompson in 1914. In his home county he has served as president of the farm bureau, township clerk and is director of the Terrill savings bank. Elected to the legislature in 1922 and 1924. He is actively engaged in farming and the breeding of Poland China hogs. Is a member of the Terrill Methodist Episcopal church and the Richloyd lodge of A. F. and A. M. Republican in politics.

JOSEPH E. JOHNSON.—Representative from Marion county, was born on a farm in that county July 26, 1878. Attended the district school, graduated from Central College at Pella, Iowa, in 1902, and from the law department of the University of Chicago in 1905. Engaged in the general practice of law at Knoxville. He is president of the board of education of the independent school district of Knoxville, and a member of the Masonic lodge. Married Pearl Eastburn July 31, 1907, and has four children. Republican in politics.

KENNEDY, WM. S.—Representative from Lee county, was born on a farm in that county on May 16, 1879. Educated in the rural schools. Served in the Spanish-American war with the Fourteenth U. S. Infantry, being among the first troops sent to the Philippines. Took part in numerous battles and skirmishes, being wounded in a battle near Malate on February 5, 1899. After being discharged worked in the mines through the western states until 1903, returning to Iowa at that time and engaging in farming in Lee county. Married to Julia T. Sullivan at Butte, Montana, February 28, 1905, who died on October 19, 1915. Married October 3, 1917, at Altoona, Iowa, to Emily Kennedy. Has four children, two boys and two girls. A member of the Belmont lodge, No. 541, A. F. & A. M. of Hillsboro, Iowa. Elected to the house of representatives in 1924. Republican in politics.

JOHN W. KENT.—Representative from Lucas county. Born in Cook county, Illinois, March 9, 1867. Moved to Lucas county, Iowa, with his parents in 1869, where he has since resided. Educated in the public schools. A farmer, stock raiser and purebred Hereford breeder. Owns three hundred and seventy acres of land. Republican in politics. Member of the Masonic fraternity; has

been trustee of Jackson township and school treasurer for a number of years; was member of board of supervisors for six years. Elected representative in 1924.

J. A. KING.—Representative from Clay county, was born in Clay county, Iowa, April 13, 1876. Moved with his parents to the farm on which he now lives, when about three years old. Received his early education in the common schools and afterward attended Nora Springs seminary where he graduated in 1898. Taught in the country schools of Clay county three years. Was married to Effie A. Anderson, August 28, 1902. Has two children, James Russel, born August 23, 1903, and Julia Leone, born October 21, 1909. Has been actively engaged in farming since 1901 and was president of the Clay county farm bureau three years. Member of the Odd Fellows and Masonic lodges. Elected to the legislature in November, 1922 and re-elected in 1924. A republican in politics.

IRVING H. KNUDSON.—Representative from Hamilton county, was born April 27, 1896, at Jewell, Iowa. Received his education in the Jewell public schools, the Jewell Lutheran college, and the State University of Iowa. In February, 1919, he enlisted as a private in the World War, and was discharged in April, 1919, as sergeant 1st class. Upon leaving the service, he took a position with the State Bank of Jewell, and at the same time became a partner with his father, Gilbert Knudson in the general and live stock auction business. In the fall of 1921, he was married to Miss Leafy Bergum of Westby, Wisconsin. They have one son, Irving Howard, born October, 1922. He is a member of the Lutheran church; was president of the Jewell Community club for two terms; is also a member of the Hawkeye Post 550 of the American Legion; was elected state representative in 1924. A republican in politics.

CLARENCE A. KNUDSON.—Representative from Cerro Gordo county, born in Clear Lake, Iowa, June 16, 1885. Has resided in Cerro Gordo county all his life. Educated in the public schools of Clear Lake and the Memorial university at Mason City. Has been engaged in the hardware business in Clear Lake for eighteen years. On June 2, 1908 was united in marriage with Miss Hazel Irene Wood of Mason City, Iowa. Elected in 1918 as mayor of Clear Lake and served two terms. Past master Masonic lodge, past president of the Rotary club, past chancellor commandery of Knights of Pythias, past president of the Iowa Retail Hardware Association, member of the consistory, Knights Templar and Shrine (Za-Ga-Zig). Republican in politics.

A. D. LATIMER.—Representative from Fremont county, was born on a Fremont county farm in 1878. He attended the country school and Shenandoah high school, graduating from Swarthmore College with degrees of A. B. and A. M. He taught in high schools and colleges, the last being in Iowa State College, 1914-15, after which he returned to the farm which has since been his home. He was married in 1917 to Alma Fallers of Fremont county. They have three children, Gwendolyn, Joe and Marybelle. He has been active in community affairs, being an officer of the Farm Bureau almost from its beginning; for two years was county farm bureau president. He is a director of the Farmers' Co-operative Exchange of Shenandoah, a co-operative elevator company. For years he has been a worker in the Church of Christ of Shenandoah, and for some time was chairman of the official board. He is an Odd Fellow and a Knights Templar. A republican in politics. Elected representative in 1924.

ARTHUR LEONARD.—Representative from Taylor county, was born on a farm in Taylor county, Iowa, September 14, 1870. Received his education in the rural schools, and then engaged in farming. His farm adjoins the farm on which he was born. Is a member of the firm of Daniel Leonard and Sons, Iowa pioneers, breeders of Shropshire sheep. Was married to Esther Cowiter February 25, 1893. Two sons and one daughter have been born to them. Was

elected representative in 1922 and re-elected in 1924. Is a Royal Arch Mason, a member of the Fairview Christian church. Republican in politics.

ELBERT LEPLEY.—Representative from Grundy county, was born near Gifford, Hardin county, Iowa, February 15, 1869. Educated in the district schools, New Providence Academy, and the Iowa State College. Taught in the public schools of Hardin and Grundy counties for several years. Was married in 1895 to Miss Cora M. Walton of New Providence, Iowa. Moved near Beaman, Grundy county, Iowa, in 1897, where he has since been continuously engaged in farming. Has five children, Marion C., Maud E., Katie H., William M. and Silas R. Has held several county and township offices, and was for two years president of the Grundy County Farm Bureau organization. Is a democrat in politics.

E. M. LICHTY.—Representative, was born in Orange township, Blackhawk county, Iowa, February 2, 1867. When he was six months old his parents moved on the farm where he has lived continuously ever since, and which he now owns. He received his education in the rural schools and business college at Waterloo; married in 1889 to Emma Miller of Summerset county, Pennsylvania. To this union were born seven children, one of whom died in infancy. He has made farming his life work, always raising and feeding a large number of hogs, besides dairying and cattle feeding. After being elected to the fortieth general assembly he resigned as president of the consolidated school board, secretary and treasurer of the telephone company (which office he held for twenty years), township trustee, and chairman of township farm bureau. The three sons and son-in-law are working the several farms consisting of 680 acres on a fifty-fifty basis. In May, 1921, his wife died and in December, 1922, he married Clara Miller of Waterloo, Iowa. Served in the fortieth, fortieth extra and forty-first general assemblies. A republican in politics.

ERNST LIEBERKNECHT.—Representative from Louisa county, was born on a farm in Louisa county near Letts, Iowa, September 25, 1883. Attended the rural school and graduated from the Letts high school in 1900, and afterward became a student at Iowa State College for two years and one-half, where he specialized along animal husbandry lines. He was married to Gertrude B. Hafner of Muscatine county, October 30, 1911. They have one daughter, Barbara Gail, born September 20, 1923. Since his marriage he has resided on a farm of his own where he is engaged in a general farming and feeding business. He has been director in the Louisa County Farm Bureau for two years and was county president for the year 1922. Is an active member of the Methodist church of Letts and has been superintendent of the Sunday School for the past sixteen years, which office he still holds. Elected representative from Louisa county in 1922 and re-elected in 1924. A republican in politics.

WM. L. LONG.—Representative from Jefferson county, was born in Fairfield Iowa, December 27, 1860. Worked on a farm in Jefferson county, when a boy. Has been clerk of the district court of Jefferson county, city clerk of the city of Fairfield, superintendent of the Fairfield waterworks, superintendent of the Fairfield light plant, clothing merchant, and is now a real estate broker. Elected representative in 1918, 1920, 1922 and 1924. Is a Royal Arch Mason and Son of the American Revolution. A republican in politics.

FRED C. LOVRIEN.—Representative from Humboldt county, was born on a farm in Humboldt county, July 26, 1875. Graduated from the law department of the state university of Iowa, and went into practice at Humboldt, June, 1897, where he is now engaged as a member of the law firm of Lovrien & Lovrien. Interested in farms and is a firm believer in the ultimate success of the corn belt farmers. Married Jennie Bell French, November 30, 1901. They have six children, Esther Bell, Freda, Kenneth, Gladys, Russell and Alice. He is a member of the Baptist church. Is a republican in politics.

THEODORE MARTIN.—Representative from Jackson county. Born at Bellevue, Iowa, May 7, 1882. Farmer, breeder pedigree Shorthorn cattle, auctioneer.

Married Laura Weis at Bellevue September 3, 1913. Has four children, one boy and three girls. Served three terms as mayor. Mason, member of the consistory. Republican in politics.

HOWARD A. MATHEWS.—Representative from Des Moines county, was born on a farm September 27, 1866. He attended district school and was graduated from the Danville, Iowa, high school in 1887. He was married to Miss Emma A. Gugeler October 29, 1896. Four children were born to them—Alvin, who now resides in New Jersey, and George, Grace and Lorin at home. Taught school for twelve years in the fall and winter, working on a farm during the spring and summer. In 1899 he was elected county superintendent of schools and moved to Burlington. This office he held for nine years. He was then elected principal of the Washington school, Burlington. Was unanimously re-elected the following year but gave up school work and moved to the farm in the spring of 1910 which is now his home. He was elected state representative in the fall of 1922 and again in 1924. He is a member of the First Congregational church at Danville. A republican in politics.

J. G. MERRITT.—Representative from Carroll county, was born at Findlay, Hancock county, Ohio, September 29, 1870. With his parents he came to Glidden, Carroll county, March 17, 1880. After living in Glidden a short time the family moved to a farm nearby on which Representative Merritt made his home for forty years. He moved into Glidden four years ago but continues to operate the home farm, known as Maplehurst Farm. He was married January 19, 1898, to Louisa B. Elwood. He has been active in business affairs, particularly insurance, for many years as well as in farming. He has served for fifteen years as secretary of the Farmer's Mutual Fire and Lightning Insurance associations of Carroll county. On October 14, 1914, was elected state secretary of the Farmer's Co-operative Elevator Mutual Insurance Association, and on January 22, 1925, was elected president of the Farmers' Grain Dealers Association of Iowa. Has been a member of the directory board of the Glidden Farmer's Elevator Company since its organization July 16, 1906, and has served as president for the past fourteen years. He has also been active in the public affairs of his county and town. A republican in politics.

GLENMORE MAXFIELD.—Representative from Marshall county, born in De Kalb county, Illinois. Early education in Sycamore, Illinois, public schools; later education received at Leander Clark College and Northwestern University. Came to Marshall county in 1899. Married Grace Elliott of Marshalltown in 1905. Elected to the legislature in 1924 on the republican ticket and "pay as you go" platform. Been active in farm bureau work. Breeder of Aberdeen Angus cattle. Of Scotch lineage and a Methodist.

MARION R. MCCAULLEY.—Representative from Calhoun county. Was born in Calhoun county June 4, 1894. Attended and graduated from the rural schools and city schools of Lake City, Iowa. Attended Waterloo Business College, State University of Iowa, State University of Kentucky, and graduated L.L.B. in 1915. In law partnership with Honorable John W. Jacobs, Lake City, since graduation. Married in 1915 to Blanche Hinton, Lake City, Iowa. Have one child, Marion R. Junior. Enlisted in regular army, World War; later commissioned as second lieutenant infantry; holds rank of captain of infantry. Member of Masonic orders including Shrine; Alpha Delta Sigma and Delta Chi fraternities. Baptist in religion. County attorney of Calhoun county two terms. Elected representative in 1924. Republican in politics.

J. L. MCILRATH.—Representative from Poweshiek county, Iowa; was born at Hartwick, Iowa, September 22, 1871. Being left fatherless at ten years of age and the oldest of six children he was deprived of a school or college education but was constantly a student of books as well as of affairs and in this way secured his education. He was married to Lizzie A. Kornis, June 3, 1902. Eight children were born to this union, Roy E. of Chicago; Azel H. of Brooklyn, Iowa; Walter R. of Grinnell; Grace E. of Mason City; Ellsworth K.



STATE SENATORS

(1) W. S. Baird; (2) C. A. Benson; (3) A. H. Bergman; (4) M. L. Bowman; (5) W. J. Breakenridge; (6) J. L. Brookhart; (7) A. T. Brookins; (8) Charles S. Browne; (9) J. D. Buser; (10) E. H. Campbell; (11) E. E. Cavanaugh.



STATE SENATORS

(1) T. C. Cessna; (2) W. A. Clark; (3) George M. Clearman; (4) H. A. Darting; (5) H. E. Dean; (6) A. G. Dotts; (7) Lloyd Ellis; (8) S. E. Fackler; (9) Charles J. Fulton; (10) F. C. Gilchrist; (11) William J. Goodwin.

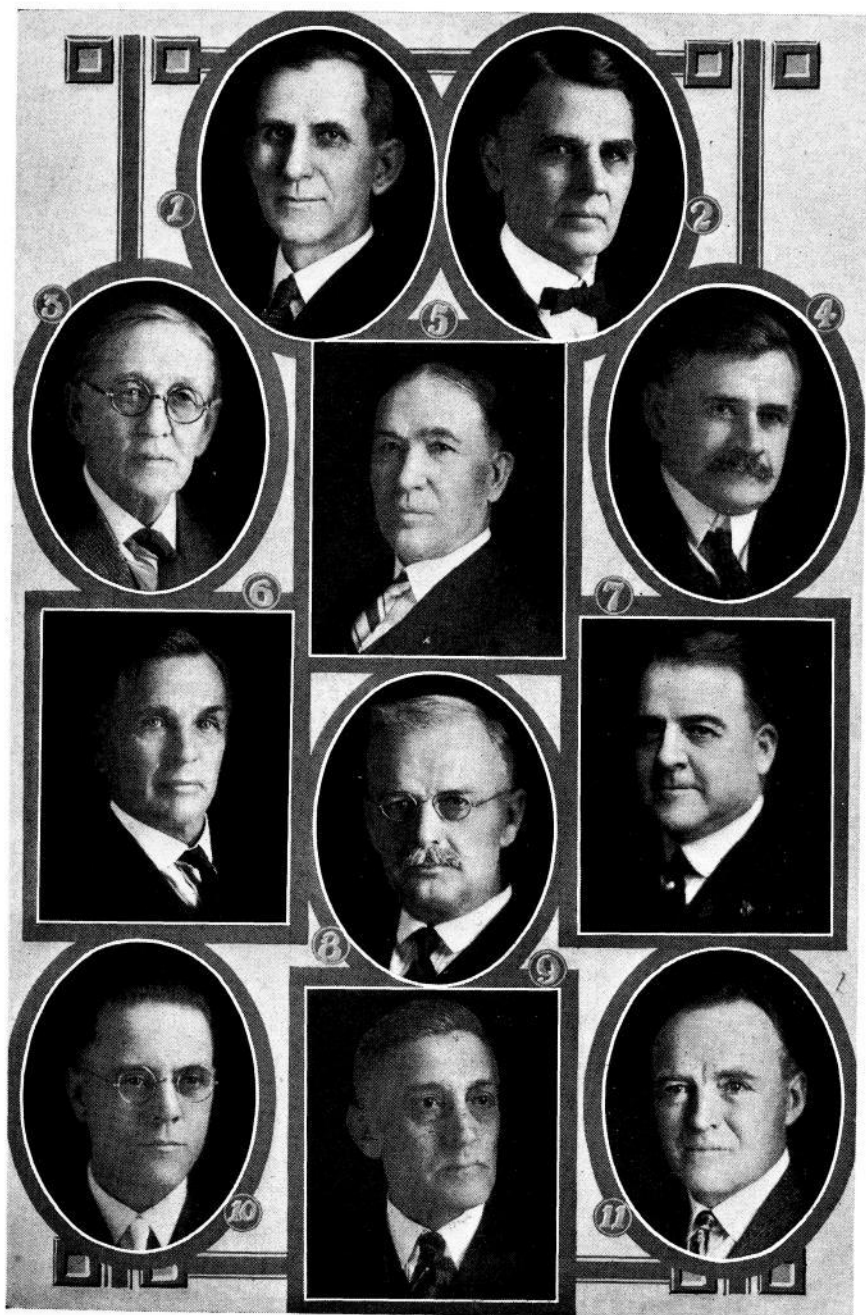

STATE SENATORS

(1) O. E. Gunderson; (2) George S. Hartman; (3) W. G. Haskell; (4) B. J. Horchem; (5) C. F. Johnston; (6) Charles B. Kern; (7) D. W. Kimberly; (8) John N. Langfitt; (9) Wm. E. McLeland; (10) Redfield C. Mills; (11) Julius A. Nelson.

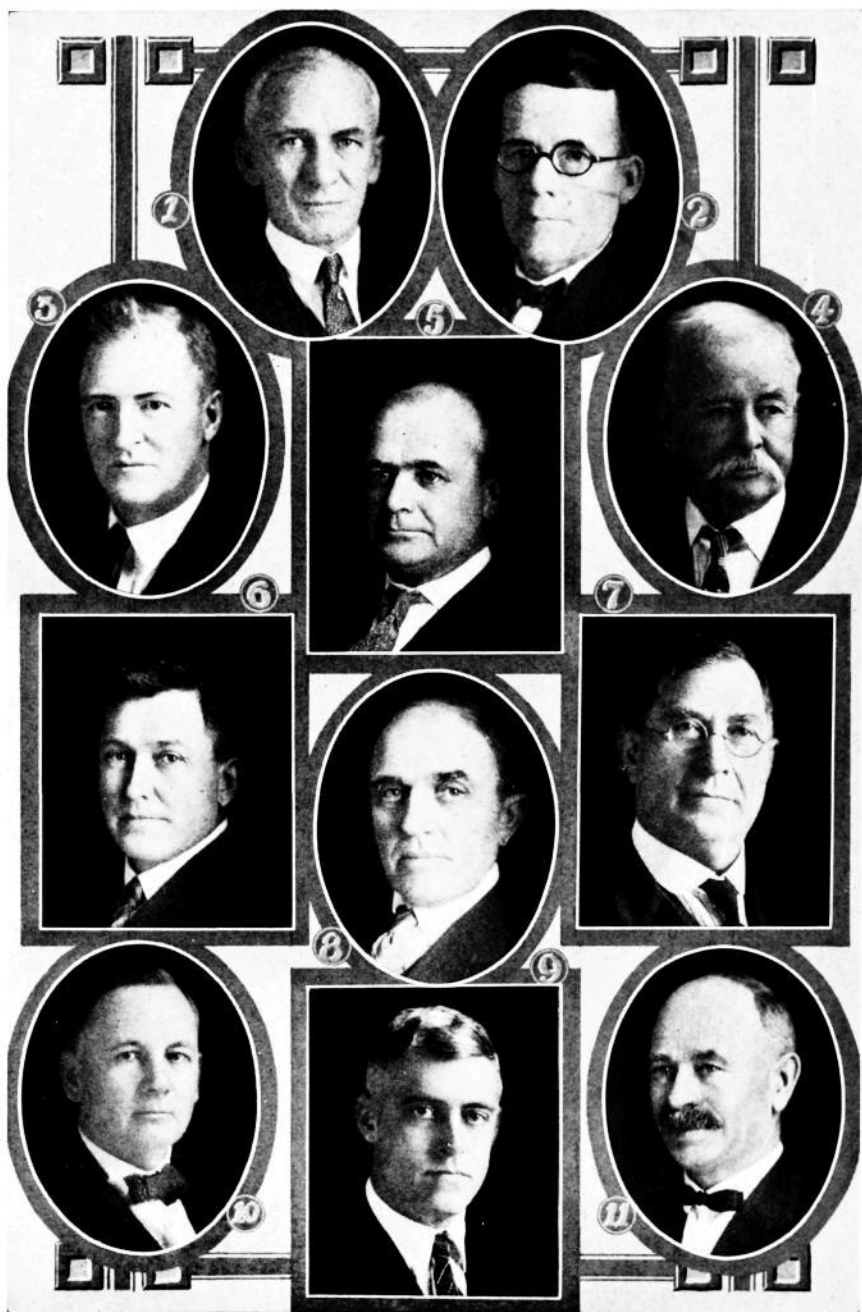

STATE SENATORS

(1) Geo. B. Perkins; (2) John M. Ramsey; (3) Carl W. Reed; (4) S. C. Rees; (5) C. L. Rigby; (6) H. Guy Roberts; (7) E. W. Romkey; (8) William Schmedika; (9) Jay O. Shaff; (10) Frank Shane; (11) A. J. Shinn.

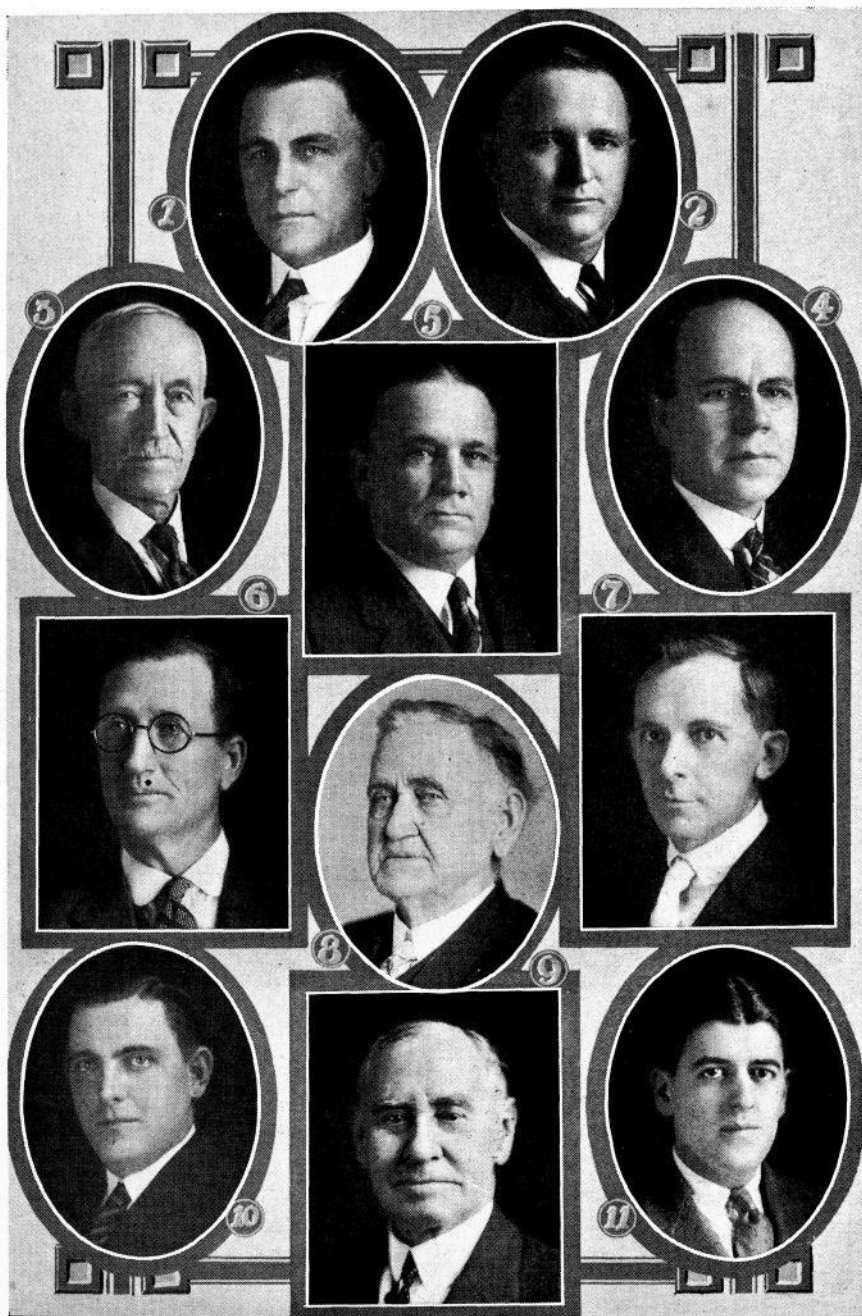

STATE SENATORS

(1) Lars J. Skromme; (2) George F. Slemmons; (3) I. N. Snook; (4) F. C. Stanley; (5) Bertel M. Stoddard; (6) Harry C. White. Assistants—(7) Walter H. Beam, secretary; (8) T. D. Doke, sergeant-at-arms; (9) O. W. Lowery, chief door-keeper; (10) W. W. Peterson, assistant secretary; (11) Will J. Price, reading clerk.

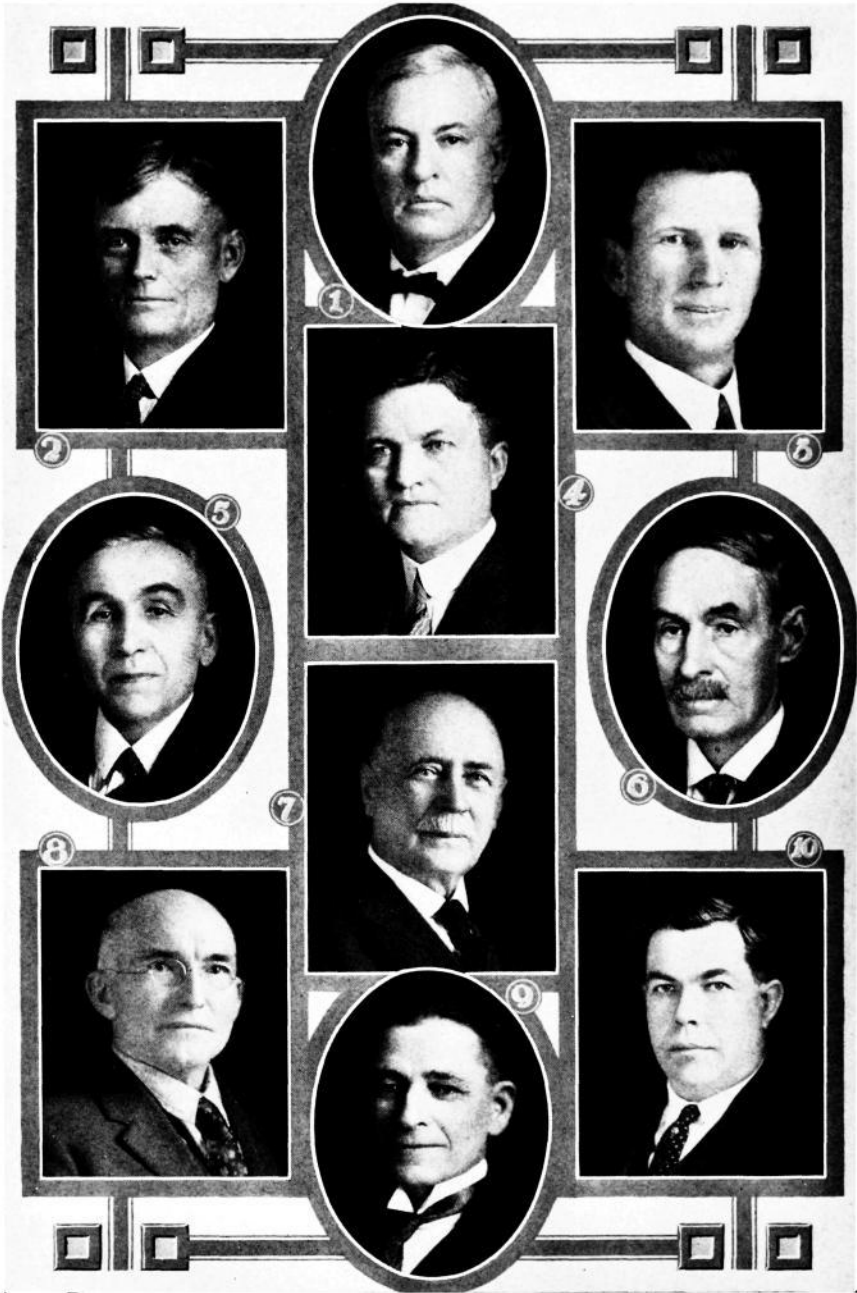

STATE REPRESENTATIVES

(1) John H. Alken; (2) C. C. Anderson; (3) C. E. Anderson; (4) Oscar Anderson; (5) J. C. Bauer; (6) Henry S. Berry; (7) William Bierkamp; (8) John M. Bixler; (9) A. V. Blackford; (10) W. R. Blake.

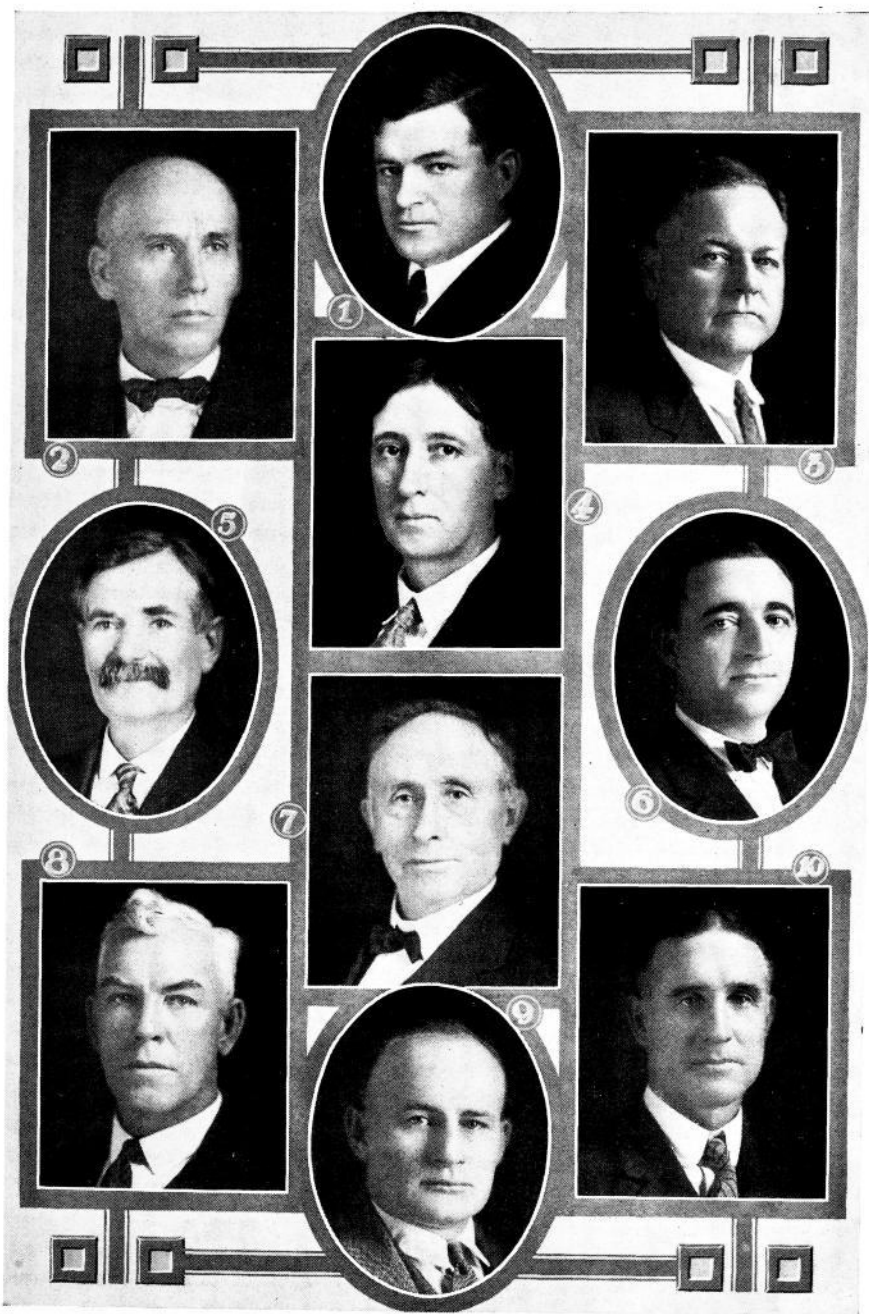

STATE REPRESENTATIVES

(1) Fred R. Blythe; (2) David Brittain; (3) L. V. Carter; (4) George W. Christophel; (5) R. S. Clark; (6) C. G. Cole; (7) Coy Craig; (8) H. C. DeWar; (9) Volney Diltz; (10) R. B. Eckles.

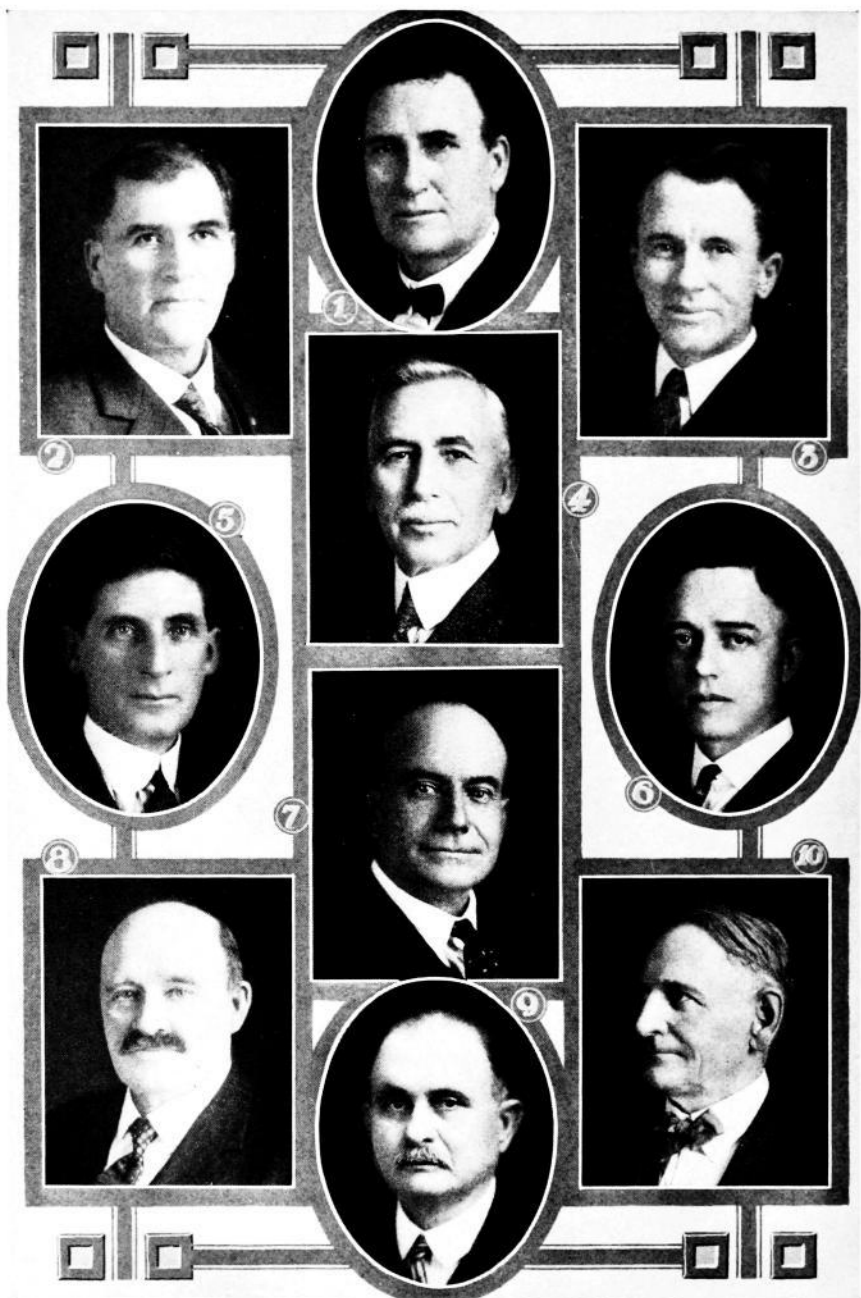

STATE REPRESENTATIVES

(1) John Eden; (2) George W. Edge; (3) Willis C. Edson; (4) E. A. Elliott; (5) James D. Fleming; (6) L. B. Forsling; (7) M. H. Francis; (8) O. Gilbertson; (9) S. L. Graham; (10) E. A. Grimwood.

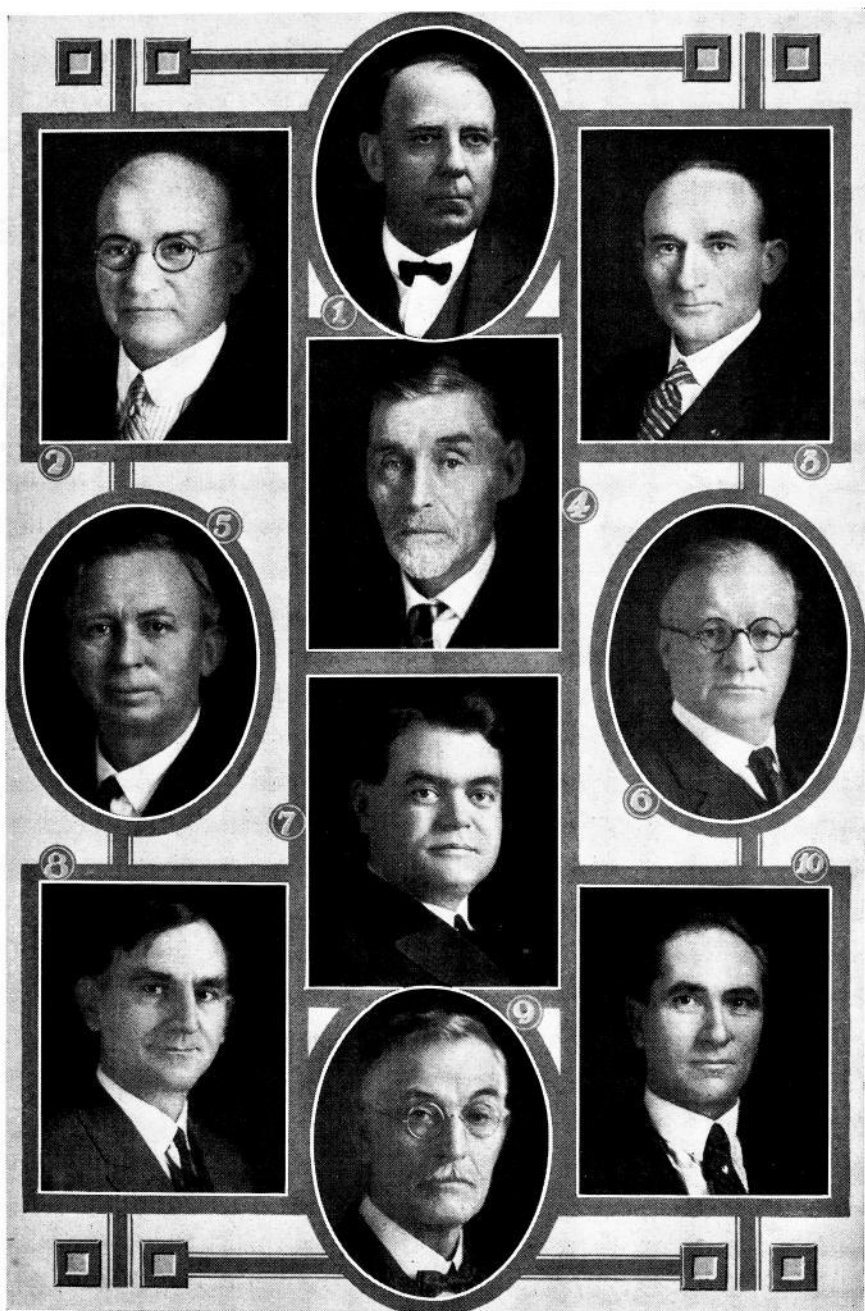

STATE REPRESENTATIVES

(1) Ira A. Gripp; (2) J. H. Hager; (3) Roy Haney; (4) John T. Hansen; (5) H. N. Hanson; (6) Frank M. Hanson; (7) E. P. Harrison; (8) F. M. Harrison; (9) H. C. Hattendorf; (10) G. E. Held.



STATE REPRESENTATIVES

(1) J. G. Hempel; (2) R. J. Higgins; (3) Lafe Hill; (4) C. A. Hollis,
 (5) Wilbur F. Hubbard; (6) Charles W. Huff; (7) Francis Johnson;
 (8) J. H. Johnson; (9) William S. Kennedy; (10) John W. Kent.

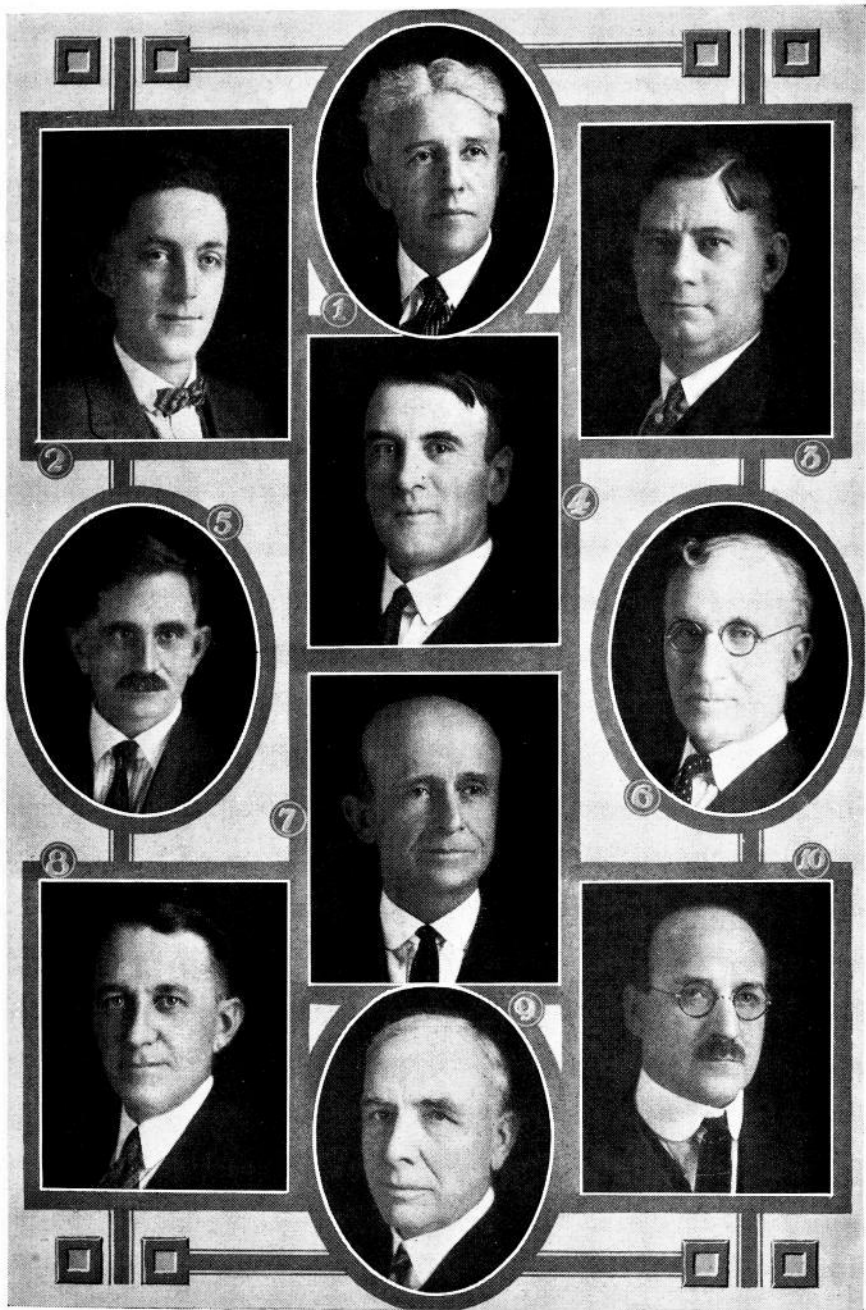

STATE REPRESENTATIVES

(1) James A. King; (2) Irving H. Knudson; (3) C. A. Knutson; (4) A. D. Latimer; (5) Ellet Lepley; (6) Arthur Leonard; (7) E. M. Lichty; (8) Ernst Lieberknecht; (9) William L. Long; (10) Fred C. Lovrien.

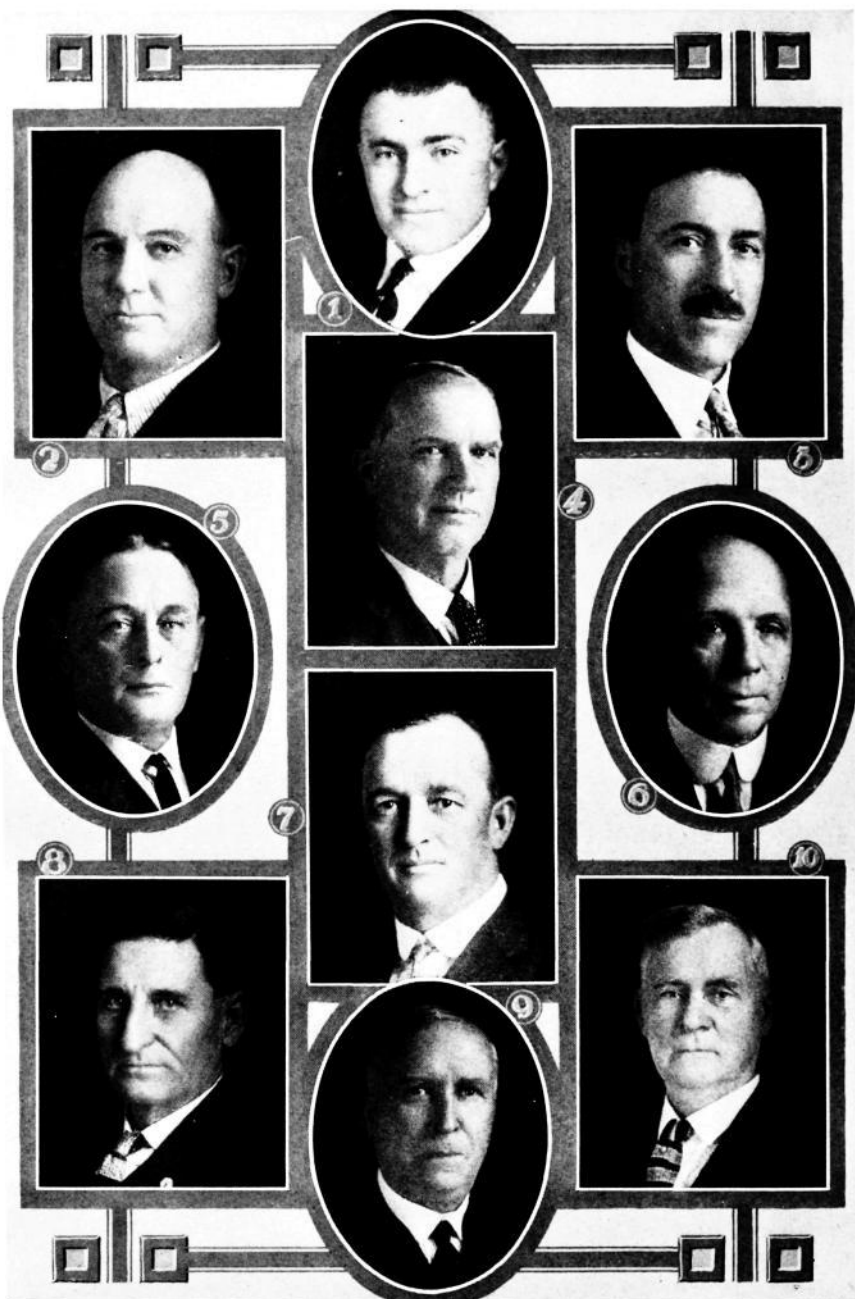

STATE REPRESENTATIVES

(1) Marion R. McCaulley; (2) J. L. McClrath; (3) Theodore Martin;
(4) Howard A. Mathews; (5) Glenmore Maxfield; (6) J. G. Merritt;
(7) George E. Miller; (8) T. W. Napier; (9) Ole Natvig; (10) A. C. Noble.

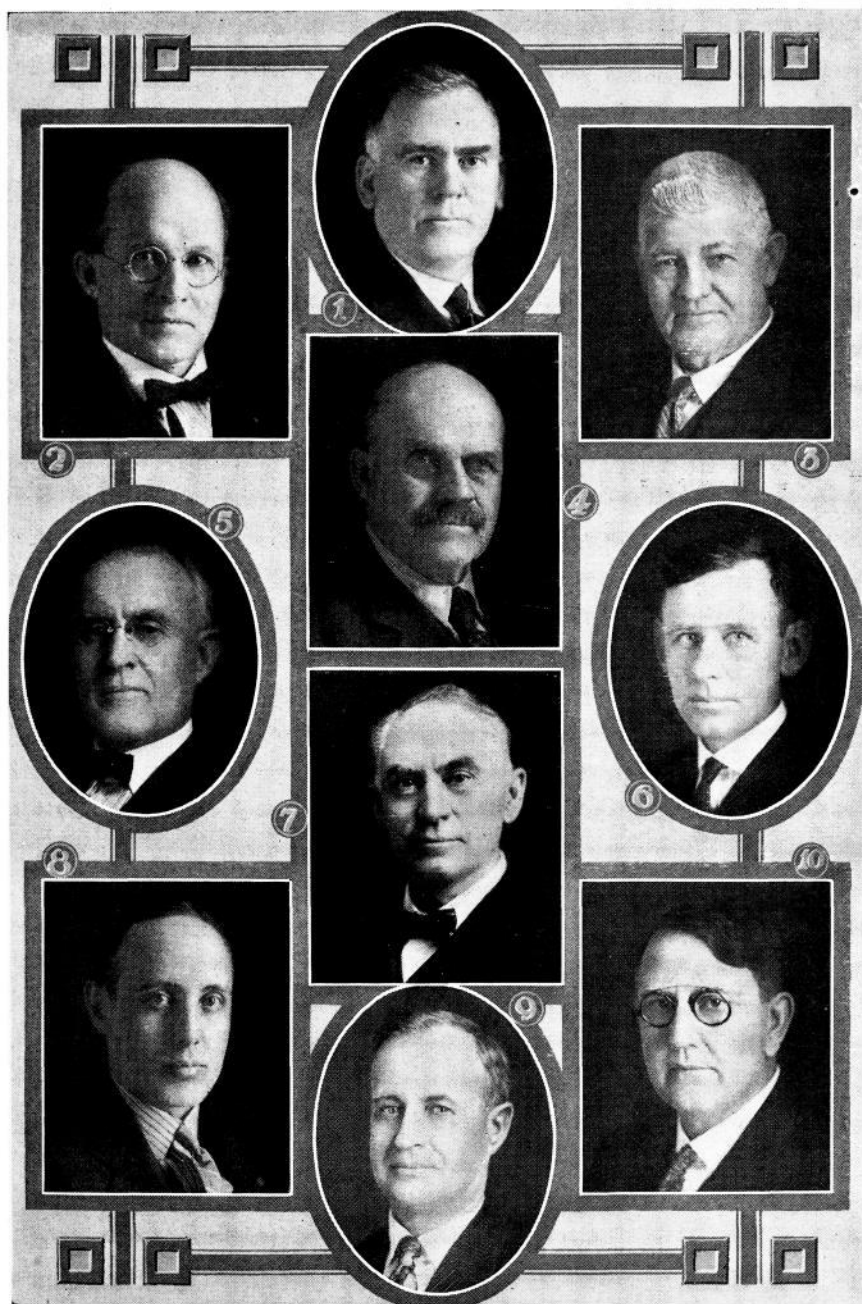

STATE REPRESENTATIVES

(1) T. J. O'Donnell; (2) Charles Oldham; (3) C. G. Oliver; (4) John Orr; (5) H. B. Owens; (6) George W. Patterson; (7) T. E. Powers; (8) Ralph C. Prichard; (9) L. T. Quirk; (10) John M. Rankin.

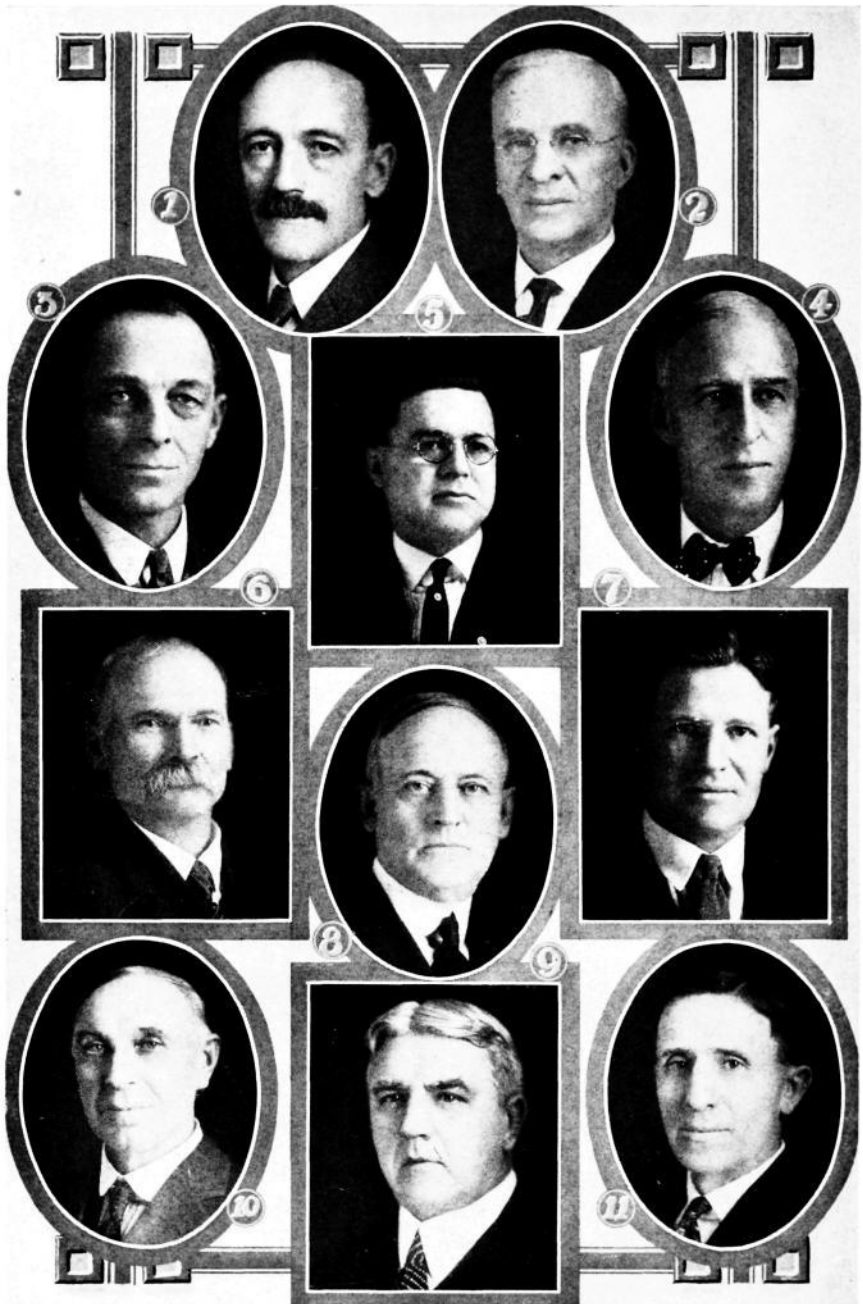

STATE REPRESENTATIVES

(1) A. G. Rassler; (2) Z. S. Ratliff; (3) Otto J. Reimers; (4) Charles Rhinehart; (5) D. Fulton Rice; (6) J. W. Roberts; (7) Heike A. Rust; (8) John Ryder; (9) Wm. E. G. Saunders; (10) H. H. Schulte; (11) George W. Smith.



STATE REPRESENTATIVES

(1) Ward B. Smith; (2) William H. Stepanek; (3) Arthur Stookesberry; (4) Werner Strippel; (5) G. E. Swanson; (6) E. B. Thomas; (7) Martin H. Troup; (8) J. B. Truax; (9) Oscar Ulstad; (10) George L. Venard; (11) Earl W. Vincent.



STATE REPRESENTATIVES

(1) Joseph Wagner; (2) Warren Walrod; (3) D. E. Williams; (4) W. Walter Wilson; (5) Thomas L. Wolfe; (6) Oley Nelson, sergeant-at-arms; (7) Frank S. Vetter, assistant clerk; (8) Ray Yenter; (9) A. C. Gustafson, chief clerk; (10) Robert M. Cook, reading clerk; (11) Walter R. Cook, assistant sergeant-at-arms.

a student in Drake law school; Emma A., a student in Chicago university, and Howard and Arthur still at home. He has always been more or less identified with farming interests but at thirty years of age began an active practice as a live stock auctioneer and has enjoyed a state wide practice in the sales of pure bred stock. He was mayor of Grinnell, Iowa, where he now resides for three years before becoming a candidate for his present office. Elected representative in 1924. A republican in politics.

Geo. E. MILLER.—Representative from Shelby county, was born November 6, 1876, in the same county which he represents in the legislature. Attended the district school and completed the high school course at Harlan, Iowa. He taught school five years in earlier life; has held various offices of trust in his township and county, acting as president of school board, assessor and county supervisor for nine years. He was elected representative in 1922 serving during the fortieth, fortieth extra and the forty-first general assemblies. Was married in 1903 to Della Ramsey of Portsmouth, Iowa. They have three daughters. Mr. Miller has been engaged in active farming ever since married. Is a member of the Masonic order and is a Shriner. A democrat in politics.

T. W. NAPIER.—Representative from Ringgold county, was born in Gentry county, Mo., in 1872. Received his education in the rural schools and Northwest Missouri Methodist college at Albany, Mo. Came to Iowa in 1890. Worked as a farm hand for some time. Taught school in the winter and farmed in the summer for eleven years. Was elected county auditor of Ringgold county in 1908 and served four terms. Upon retirement from the auditor's office he again took up farming. He is married and has two children, Howard Wilson and Ina Priscilla. Member of the Methodist church. Elected representative in 1922. Re-elected in 1924. Republican in politics.

OLE NATVIG.—Representative from Howard county, was born in Norway in 1863 and came to the United States in 1867 with his parents who settled in Chickasaw county, Iowa. Attended public school in the winter and worked on a farm in the summer until he was sixteen years of age. Attended normal school at Decorah in the winter for three successive winters and worked on the farm in the summer. Moved to Howard county in 1881 and has resided there ever since. Has been a farmer all the time and on the board of directors of the First National bank, Cresco, Iowa. Is married and has four children. Has been a member of the Lutheran faith since childhood. Was elected representative in 1922 and re-elected in 1924. Republican in politics.

A. C. NOBLE.—Representative from Muscatine county, born in Stephenson county, Illinois. Educated in the public schools and the high school of Monroe, Wisconsin, coming to Iowa in 1884. Since that time he has been actively engaged in buying and selling Iowa farms and live stock. Was elected county auditor four years, supervisor five years, elected representative in 1922 and re-elected in 1924. At present a director of the American Savings bank, Muscatine, Iowa. Member of the Presbyterian church, Masonic and M. W. of A. lodges. A republican in politics.

T. J. O'DONNELL.—Representative from Dubuque county, was born in Lafayette county, Wisconsin, May 13, 1872. He lived on a farm until 1890. Graduated from Bayliss Business college of Dubuque in 1891, then worked in the machine shops of Dubuque until 1906, when he engaged in the wholesale liquor business until January 1, 1916. On July 23, 1917, he was appointed a member of the district exemption board for the northern district of Iowa. Married Miss Winifred Kennedy, August 16, 1899, and has four children, Thomas, Marguerite, Mildred and Robert Emmett. Elected representative in 1916, 1918, 1920, 1922 and 1924. A democrat in politics.

CHARLES OLDHAM.—Representative from Mahaska county, was born on a farm near Eddyville, Iowa, September 7, 1872. He received a high school education in the Eddyville high school. Was married to Eustena Harges Heimer September 23, 1896. To this union were born two children, Wilbur and Elizabeth. He has held the office of township trustee for ten years, and is now school director and director in a bank. In partnership with his son, he owns

and operates two hundred and twenty-one acres of land in Mahaska county. Dealer in pure bred Shorthorn cattle. A member of the Congregational church and superintendent of Sunday school in Eddyville. A director of the Mahaska County Farm Bureau since its organization. A republican in politics.

C. G. OLIVER.—Representative from Monona county, was born in Monona county in 1863. Received his education in the common schools; Iowa City academy, State University of Iowa and the Cornell university at Ithaca, N. Y. He was married in 1891 to Miss Jennie Davis of Blencoe, Iowa. To this union five children were born; Mrs. Lucile Oliver Bonnar (a graduate of the law department of Cornell university) now located at Brooklyn, N. Y.; Mrs. Ruth Oliver Otto of Onawa, Iowa; Addison D. of Onawa; John E. of New York City, and David C., student at Onawa high school. Mr. Oliver is a farmer, he is a director, secretary and treasurer of the Farmers' Elevator company; director and member of the examining committee of the Onawa State bank. Elected representative in 1922 and re-elected in 1924. Republican in politics.

JOHN ORR.—Representative from Keokuk county, was born in County Down, Ireland, February 18, 1850. He came to the United States in 1870 and settled in Rock Island county, Illinois. He moved to Iowa in 1876 and has lived on the farm where he now resides since 1879. He was married in 1898 to Anna L. Johnston. He is a thirty-second degree Mason and a Shriner; also a member of the Eastern Star. Elected representative in 1920 and re-elected in 1922 and 1924. Member of the Presbyterian church. A republican in politics.

H. B. OWENS.—Representative from Harrison county. Born March 9, 1874, at Missouri Valley, Harrison county, Iowa. Received his education in rural schools and Woodbine Normal, Woodbine, Iowa. Has been school teacher, farmer, county recorder of Harrison county two terms and county auditor three terms. Married August 12, 1920, to Audrey Cronk of Logan, Iowa. To this union was born one daughter, Mary Catherine. Mr. Owens is a Mason, Odd Fellow and in politics a republican.

G. W. PATTERSON.—Representatives from Kossuth county, born at Burt, Iowa, September 4, 1887, of Scotch parentage. Graduate of Burt high school. Graduated from Iowa state college, animal husbandry department, 1909. Married December 28, 1914, to Miss Eva M. Stensrud, Lake Mills, Iowa. Has two children, Donald W. Patterson and Virginia Mae Patterson. Business, farming and stock feeding. Elected to house of representatives 1922. Re-elected in 1924. A republican.

T. E. POWERS.—Representative from Page county, was born on a farm in that county that is now part of the city of Clarinda, his home. He attended Clarinda high school and after graduation attended the state university of Iowa and later graduated in medicine from the Washington university at St. Louis in 1881. He then practiced medicine in St. Louis as assistant to one of his university teachers. After practicing there a few months he was obliged to return to Clarinda on account of the illness of his father, and has continued to practice in Clarinda up to the present time. He was married to Miss Anna Peterson, one of his class mates, in 1882. Elected representative in 1922. Re-elected in 1924. A republican.

RALPH C. PRICHARD.—Representative from Woodbury county. Was born in Monona county, Iowa, and moved to Woodbury county with his parents a year later, in which county he has since resided. Was graduated from Morningside college in 1915 and from the law school of the University of Chicago in the year 1921. Spent two years in the military service during the World War, one year of which was overseas. Was commissioned first lieutenant in the infantry. Is a member of the American Legion and Masonic lodge. Has practiced law in Sioux City, Iowa, since 1921. A republican in politics.

L. T. QUIRK.—Representative from Sac county, was born in Clinton county, Iowa, January 20, 1874, and moved with his parents, in the spring of 1876 to Sac county where he has since resided. He was educated in the rural schools, Sac institute and Morningside college. He taught school for three years, then became actively engaged in farming in which he has remained ever since. Mar-

ried Miss Fannie L. Fox of Sac county April 18, 1899, and to them was born one son, Edward L., August 20, 1913. Was president of the Sac county farm bureau for four years. A member of the Methodist church, consistory, Shrine and O. E. S. Was elected as representative in 1922. Re-elected in 1924. A republican in politics.

JOHN M. RANKIN.—Representative from Lee county, was born on a farm in Fultou county, Illinois, in 1873. Educated in the rural schools and Western Normal college at Bushnell, Illinois. Taught school three years and studied law at Chicago Kent College of Law, a branch of Lake Forest university. Served in the Spanish-American war with the Sixth Illinois volunteer infantry. Lives at Keokuk where he practices law. Is a member of Iowa State Bar Association, American Bar Association, Masonic, Odd Fellows, Modern Woodmen and Elks lodges. Served in the thirty-ninth and fortieth general assemblies and was re-elected in 1924. Appointed judge in the first judicial district by Governor Hammill in March, 1924. A republican in politics.

A. G. RASSLER.—Representative from Pocahontas county, was born in Saxony, September 17, 1874. At sixteen years of age he came to the United States, locating in Champaign county, Illinois. He came to Pocahontas county in 1899, working as a farm laborer. In 1903 he married Elizabeth A. Rassler. They have eight children, Amy, Albert, Frank, Norine, Louis, Ernest, Anna and Lulu. Has been operating a farm since 1904. Has been chairman of republican county committee four years and assessor of his township eight years, director in Farmers' Co-operative Elevator twelve years. During the world war, was on the county liberty loan committee, making speeches and helping organization of various drives. Elected representative in 1922, re-elected in 1924. A republican.

Z. S. RATLIFF.—Representative from Henry county, was born November 25, 1862, in the county he now represents in the legislature. He received his education in the rural schools and Whittier college. He was married to Amelia Dorcis Kramling of Kahoka, Missouri, October 7, 1891. Has one son, Paul, who is operating the home farm. He has engaged in farming and banking. Resigned as member of the executive committee of the Iowa Farm Bureau Federation when becoming a candidate for the legislature. Is an active member of the Presbyterian church. A republican in politics.

O. J. REIMERS.—Representative from Lyon county, born March 16, 1878, at Scott, Iowa. Came to Lyon county, Iowa, in 1885, as a boy. Attended the district school and later the Rock Rapids high school. He then entered North Western Union college at Le Mars, Iowa, graduating after two years from their commercial course. He taught rural schools three years and then took up the occupation of farming. Was secretary of a township school board fourteen years, secretary and director of farmers' elevator fifteen years, president of the Lyon County Farm Bureau 1919-1923 and treasurer of the bureau in 1924. Was married in 1905 to Ella Rohde of Inwood, Iowa. Has one daughter, Ella, who is now attending Morningside college. Was elected representative in 1924 on the democratic ticket. Member of the Congregational church, Masonic Order, I. O. O. F., and other fraternal organizations.

CHARLES RHINEHART.—Representative from Dallas county, was born in Dallas county, March 4, 1876; was reared on a farm; graduated from Iowa State college, 1899; married to Frances B. Schamel, 1906; has two children, Helen Louise and John Schamel. A member of the Sons of the American Revolution, Sons of Veterans, Odd Fellows and Masonic lodges. A farmer by occupation and republican in politics.

D. FULTON RICE.—Representative from Appanoose county, was born on a farm in that county September 13, 1889. Attended the rural schools and for short periods attended the State Normal at Kirksville, Mo., and Drake University. Taught school five years, the last year being superintendent at Dike, Iowa. Read law in the office of H. E. Valentine, attended law school at Ann Arbor, Michigan, and was admitted to the bar in June, 1917. Was nominated for congress by the democratic party in the eighth congressional district of Iowa, in 1918. After nomination, enlisted in the judge advocate general's

department of the army and served in the Seventeenth division during the World War. Has engaged in the active practice of law at Centerville, Iowa, since the war. Married Miss Ruth Rhea of Centerville, Iowa, June 22, 1919, and to them has been born one child, David Fulton, Jr. Belongs to the Methodist church. A democrat in politics.

J. W. ROBERTS.—Representative from Adair county was born on a farm in Adair county, July 9, 1861. Received his education in the country schools and business course at Drake university. Taught three years in rural school. Served six years as county recorder of Adair county. He married Eva Tullis in 1886, a teacher in the public schools, and to them were born three children, one girl and two boys. Engaged in farming and live stock breeding. Elected representative in 1924. A republican in politics.

HEIKE A. RUST.—Representative from Franklin county, was born in Franklin county, December 12, 1883. Studied at the Sheffield high school, Des Moines university and Iowa State college. Occupation, farming. Was married October 8, 1921, to Miss Gladys Stubblefield of Ipava, Illinois. Elected representative in 1922 and 1924. Republican in politics.

JOHN RYDER.—Junior member of the house of representatives from Dubuque county, was born and reared in Dubuque, Iowa. He was educated in the parochial schools. He graduated from the Bayless Business college. For twenty-five years he was the junior member of the Ryder Brothers' wholesale grocery firm. In 1919, he organized the Ryder Realty Co., and served as vice president until January, 1925, when he retired from the firm. For the past twelve years he has served as State Chief Ranger of the Catholic Order of Foresters of Iowa. In March, 1925, he was elected member of the board of education of the city of Dubuque, and was appointed chairman of the finance committee. He is, and has been for a number of years a director of the Hotel Julien Dubuque. He was married in November, 1917, to Miss Anna L. Killeen, who died in May, 1923. He was elected to the general assembly, November, 1924. A democrat in politics.

WM. E. G. SAUNDERS.—Representative from Palo Alto county, was born in Blairgowrie, Scotland, in 1865. Came to United States in 1882. Lived four years in New Mexico and moved to Emmetsburg, Iowa, in 1886. Was quartermaster 52nd Iowa volunteer infantry during Spanish-American war. Elected representative in 1922, re-elected in 1924. Republican in politics.

H. H. SCHULTE.—Representative from Worth county, was born on a farm in Clayton county, November 19, 1863. Received a common school and high school education. Was married to Margaret Bierbaum February 28, 1889. In the spring of 1889 moved from Clayton county to a farm in Worth county, where they now reside. Has served as township trustee for ten terms and four years as county assessor, and has been president of the Farmers' Savings bank of Manly, Iowa, since 1911. He and his family are members of the Evangelical church. Elected representative in 1920, re-elected in 1922 and 1924. A republican in politics.

GEORGE W. SMITH.—Representative from O'Brien county, was born in Richland county, Ohio, January 24, 1868, coming to Benton county, Iowa, in 1884. He was educated in the public schools of Ohio and Tilford Academy at Vinton, Iowa. Moved to Sioux county in 1889 and was married in 1890 to Effie Troutman of Benton county. Four sons were born to them, Clarence E., Orlo H., Jesse E. and Marvin W. Jesse E. died while in S. A. T. C., Morningside college in 1902. Mr. Smith moved to O'Brien county in 1902. He has always been engaged in farming and the raising of pure bred cattle and hogs. He is a member of the M. E. church, a Thirty-second degree Mason, a member of the Eastern Star and Modern Woodmen of America, and is a republican in politics.

WARD B. SMITH.—Representative, was born at Bradford, Chickasaw county, Iowa, March 20, 1858. Attended the common schools and Bradford Academy. For a few years was a traveling salesman. Married Rose McCreary to whom one child was born—now Hazel M. Meier of Nashua, Iowa. In 1884 moved to

the farm which he occupied for several years. Retired in 1906. Served as member of the board of supervisors from 1915 to 1921. Was married to Luna Bartsch in 1921. Elected to the legislature in 1922 and re-elected in 1924. Republican in politics.

W. H. STEPANEK.—Representative from Forty-eighth district, (Linn county). Was born on a farm in Johnson county May 8, 1868, and gained his early education in the public schools at Ely and the Cedar Rapids business college. At the age of twenty-one he left the farm to take a position with a hardware company, remaining there four years. In 1894 organized the Stepanek-Vondracek Hardware Company in Cedar Rapids. Was married June 11, 1892, to Josephine Chastek, and has one son, Leo. Is a member of the Peoples church. Active in civic affairs, having been a director in the old Chamber of Commerce, a city councilman, commissioner of finance under the commission plan, chairman of the court house committee that was instrumental in locating the county seat at Cedar Rapids, and is at present chairman of the mercantile bureau of the Chamber of Commerce, a director in the Western Bohemian Fraternal association, member of the Rotary club and the zoning commission, as well as all bodies of the Masonic order. A republican in politics.

ARTHUR STOKESBERRY.—Representative from Davis county, was born in that county February 14, 1882. Is a farmer, owning and operating his own farm. Is an ordained minister of the Christian church. A graduate of the Southern Iowa Normal school of Bloomfield and of the Chillicothe business college of Chillicothe, Mo. Has also attended Drake university. Has taught sixteen years in the public schools of Iowa and Oklahoma. Was elected clerk of the district court of Davis county in 1916 and re-elected in 1918. He is married. Elected representative in 1922. Re-elected in 1924. A democrat.

WERNER STRIPPEL.—Representative from Benton county. Served in the city council of Vinton, Iowa, for ten years. Was also president of the Commercial club in the city of Vinton for three years. Secretary-treasurer and general manager of the canning company at Clarksville, Iowa, and president of the Peoples Savings bank at Vinton, Iowa. A republican in politics.

G. E. SWANSON.—Representative from the ninety-third district, Mitchell county, Iowa. Was born February 20, 1872, at Paxton, Ford county, Illinois. Attended grade school. Learned the cigar maker's trade. Came to Iowa in 1896 and located at Clear Lake, Iowa. Moved to Osage in 1900. Established himself in the wholesale and retail cigar business. Served four years in city council. Mayor of Osage, in 1923-24. Republican in politics.

E. B. THOMAS.—Representative from Audubon county, was born October 9, 1884, in Marshall county, Iowa. Attended district schools of that county and the high school at Marshalltown. Graduated in 1905 from the four year course in animal husbandry at Iowa State college. Moved to Audubon county in 1909 where he has been actively engaged in the business of farming, making the breeding of Shorthorn cattle a specialty. Served as township trustee, director of the Audubon County Fair association, and as president of the County Farm Bureau. For the past seven years has served as secretary of the Iowa Beef Producers Association. In 1906 was married to Minnie Maharg and to them three children were born, Frances Ada, Elbert Maharg and Homer Earl. Member of the Presbyterian church and Masonic bodies. Elected representative in 1924. A republican in politics.

MARTIN H. TROUP.—Representative from Story county, was born on a farm in Washington township, Polk county, Iowa, March 30, 1877, the third son of Rev. Henry H. Troup now deceased. Was reared and grew to manhood upon the farm and after marriage operated a farm for himself for some years. Upon leaving the farm engaged in the grain, coal and lumber business. From this employment accepted an opportunity to enter the banking business, which was followed for a number of years until he disposed of his banking interest and engaged in the investment and farm loan business which he now handles along banking principles. He has always been a supporter of the republican

party, is a member of the Methodist Episcopal church, Masonic and Eastern Star orders.

J. B. TRUAX.—Representative from Buchanan county, was born in Grant county, Indiana, in 1859. In 1864 he moved to Iowa with his parents who settled on a farm in the northern part of Buchanan county. He farmed until 1884 when he met with an accident which made it impossible for him to continue. Worked in a general store for a number of years and in 1892 was elected county recorder and served in that capacity for twenty years. Following that period, he engaged in the abstract business. Was united in marriage with Ella O. Lawrence at Hazelton, Iowa, November 7, 1880. To this union was born one daughter who was united in marriage with A. J. Schuette and now resides at Independence, Iowa. He is a member of the Masonic lodge and has been secretary of same for the last twenty-four years. Is a member of the O. E. S., a member of the Methodist church, and has always been a republican in politics.

OSCAR ULSTAD.—Representative from Wright county, was born at Leland, Illinois, October 30, 1867. At the age of five years he moved with his parents to Lee county, Illinois, where he resided until twenty years of age. He then moved to Wright county, Iowa, where he has since resided. Received his education in the rural schools of Illinois. Was engaged in the mercantile business at Holmes, Iowa, for fifteen years, retiring in 1913. Has lived on a farm adjoining Holmes since that time. Was postmaster at Holmes for seventeen years, township trustee four years, township clerk two years and was president of the school board. Is married and has five children. Elected representative in 1916, 1918, 1920, 1922 and 1924. Speaker pro tempore of the forty-first general assembly. Chairman of the republican central committee of Wright county. A republican in politics.

G. L. VENARD.—Representative from Sioux county, was born in Muscatine county, Iowa, August 7, 1860. His parents came from Indiana in 1856, taking up land in Muscatine county. Received his education in the rural schools. Attended the Wilton academy two years. Since that time has been actively engaged in farming, for the past twenty years in Sioux county. Served on the board of education eighteen years, was township clerk fourteen years and assessor four years. Was elected representative in March, 1921, to fill vacancy, re-elected in 1922 and again in 1924. A republican in politics.

EARL W. VINCENT.—Representative from Guthrie county, born on a farm in Washington county, Iowa, March 27, 1886. Was graduated from the Keota high school in 1904, from Monmouth college in 1909, and the law school at the state university of Iowa, in 1912, and since said time engaged in the general practice of law at Guthrie Center, Iowa. Was married to Madge Lee in 1916, at Centerville, Iowa, and to them has been born one child, Marjorie Lee. Was county attorney of Guthrie county from 1919 to 1922, inclusive. President of State Association of County Attorneys, 1921-22. Is a Presbyterian and a Mason. Elected representative in 1922 and 1924. A republican in politics.

JOSEPH WAGNER.—Representative from Scott county, was born in Germany April 4, 1833, and came to Davenport with his parents in 1834. Educated in the public schools of Davenport. Served as deputy city clerk in 1904 and 1905, deputy county auditor from 1909 to 1917. Appointed county auditor to fill vacancy, served seven and one-half years as county auditor, elected representative in 1924. Married Elsie G. Treftz in 1902. One son, Paul, is at present studying law at Iowa university. A republican.

WARREN WALROD.—Representative from Clinton county, Iowa, was born October 4, 1871, on a farm in Welton township, where he resided until April, 1923. He then moved to DeWitt, Iowa. Attended the district school and completed the school course at Maquoketa, Iowa. He taught school four years. He has held various offices of trust in his township and county. When he left the farm he was president of the consolidated school board and a member of the board of trustees of the township. He has been a member of the county board of education for ten years. He married Evelyn M. Hastings November 20,

1895, to which union was born one son, Harold W., and one daughter, Hazel M. He owns the old homestead, on which the son now lives. Is a member of the M. E. church and of the Masonic order. Elected representative in 1924. A republican in politics.

D. E. WILLIAMS.—Representative from Wayne county, was born on a farm in Clinton county, Iowa, May 1, 1870. Attended rural school and later attended high school at Olin, Jones county, Iowa. Entered the medical department of the State University in 1894. Was interne in the University hospital in 1895-1896. Received the degree of Doctor of Medicine from the State University of Iowa in 1897. Practiced medicine in Martelle, Iowa, for five years. Located in Allerton, Wayne county, Iowa, in 1901, where he has since been engaged in the practice of medicine and banking. He is a member of the Masonic lodge, Modern Woodmen of America and has always been a republican in politics. Elected representative in 1924.

W. WALTER WILSON.—Representative from Tama county, was born at Franklin, Indiana, in 1869. At the age of six months he moved with his parents to Illinois. When four years of age he moved to Iowa in one of those historic prairie schooners, crossing the Mississippi on a ferry at Burlington, and settling in 1873 on a farm in Black Hawk county. At the age of nineteen he entered the State Teachers' college, from which he was graduated in 1892. In 1894 he was graduated from the State university. After teaching school five terms he was married to S. Sophie Keeler and took up the business of farming for himself, first in Hamilton county, and later in Tama county, and is still following farming. He has three children, Carl, Iris and Dorothy. He has held the office of secretary of the Buckingham Grain company since its organization and also the presidency of the Farmer's Lumber company, at Traer since its origin. He was the president of the Tama County Farm Bureau when elected to the office of representative without opposition. He was re-elected in November, 1924. He is a member of the Methodist church. He is a 32nd degree Mason. A republican in politics.

THOMAS L. WOLFE.—Representative from Linn county, was born in Linn county, Iowa, December 16, 1872. His parents came to Iowa in 1837 from Ohio and settled at Ivanhoe, Linn county, the present Wolfe homestead, and the ownership of which has been and is in the Wolfe family. He has been in the active practice of medicine in Mt. Vernon for twenty-five years and also engaged in farming and the real estate business in Iowa and the south.

RAY YENTER.—Representative from Johnson county, born in Johnson county, near Oxford, August 17, 1887. Attended the rural schools, Oxford high school, Cedar Rapids business college and graduated from the law college of Valparaiso University in 1920. He did post graduate work in law one year at Indiana University. Married November 24, 1915, to Elizabeth Rose Flannery. Served as captain, First Iowa cavalry on the Mexican Border, 1916 and 1917, and during the World War as captain, field artillery, U. S. A., during which time he commanded Battery F, 126th Field Artillery. Has served as representative from Johnson county in the thirty-ninth, fortieth, fortieth extra and forty-first general assemblies. Engaged in the practice of law at Iowa City. A republican in politics.

PLATFORM OF THE REPUBLICAN PARTY, 1924

ADOPTED BY THE NATIONAL REPUBLICAN CONVENTION, CLEVELAND, JUNE 11, 1924

The delegates of the Republican Party, in National Convention assembled, bow our heads in reverent memory of Warren G. Harding. We nominated him four years ago to be our candidate; the people of the Nation elected him their President. His human qualities gripped the affections of the American people. He was a public servant, unswerving in his devotion to duty. A staunch Republican, he was first of all a true patriot who gave unstintingly of himself during a critical period of our national life. His conception and successful direction of the Limitation of Armament Conference in Washington was an achievement which measureably advanced the world along the path toward peace.

As representatives of the Republican Party, we share in the national thanksgiving that in the great emergency created by the death of President Harding there stood forth fully equipped to be his successor one whom we had nominated as Vice-President—Calvin Coolidge. As Vice-President and President, by word and deed, he has justified the faith and confidence which inspired his selection. He has put the public welfare ahead of all other considerations. He has given to the people practical idealism in office. In his every act he has won, without seeking, the applause of the people. The constantly accumulating evidence of his integrity, vision and single-minded devotion to the needs of the people of this nation strengthens and inspires our confident faith in his continued leadership.

SITUATION IN 1921—When the Republican administration took control of the government in 1921 there were four and a half million unemployed, industry and commerce were stagnant, agriculture was prostrate, business was depressed, the bonds of the government were selling below their par value. Peace was delayed, misunderstanding and friction characterized our relations abroad. There was a lack of faith in the administration of government resulting in a growing feeling of distrust in the very principles upon which our institutions are founded.

Today industry and commerce are active; public and private credits are sound. We have made peace; we have taken the first step toward disarmament, and strengthened our friendship with other powers. Our relations with the rest of the world are on a firmer basis, our position was never better understood, our foreign policy never more definite and consistent. The tasks to which we have put our hands are not completed. Time has been too short for the correction of all the ills we received as a heritage from the last Democratic administration, but the notable accomplishments under Republican rule warrant us in appealing to the country with entire confidence.

PUBLIC ECONOMY—We demand, and the people of the United States have a right to demand, rigid economy in government. A policy of strict economy enforced by the Republican administration since 1921 has made possible a reduction in taxation and has enabled the government to reduce the public debt by two and a half million dollars. This policy rigorously enforced has resulted in a progressive reduction of public expenditures until they are now \$2,000,000,000 per annum less than in 1921. The tax burdens of the people have been relieved to the extent of \$1,250,000,000 per annum. Government securities have increased in value more than \$3,000,000,000. Deficits have been converted into surpluses. The budget system has been firmly established and the number of federal employes has been reduced by more

than 100,000. We commend the firm insistence of President Coolidge upon rigid government economy and pledge our earnest support to this end.

FINANCE AND TAXATION—We believe that the achievement of the republican administration in reducing taxation by \$1,250,000,000 per annum, reducing the public debt by \$2,432,000,000, installing a budget system, decreasing the public expenditures from \$5,500,000,000 per annum to approximately \$3,400,000,000 per annum, thus restoring the ordinary expenditures of the government to substantially a pre-war basis and in the complete restoration of public credit, the payment of refunding of seven and a half billions of public obligations without disturbance of credit or industry—all in the short period of three years, present a record unsurpassed in the history of public finance.

The intelligent assessment of taxes, their fair and scientific collection and the efficient and economical expenditures of the money received by the government and essential to the prosperity of our nation.

Carelessness in levying taxes inevitably breeds extravagance in expenditures. The wisest system of taxation rests most lightly on the individual and economic life of the country. The public demand for a sound permanent tax policy is insistent.

Progressive tax reduction should be accomplished through tax reform. It should not be confined to less than 4,000,000 of our citizens who pay direct taxes, but is the right of the more than 100,000,000 who are daily paying their taxes indirectly through their living expenses. Congress has in the main confined its work to tax reduction. The matter of tax reform is still unsettled and is equally essential.

We pledge ourselves to the progressive reduction of the taxes of all the people as rapidly as may be done with due provision for the essential expenditures of the government administered with rigid economy and to place our tax system on a sound peace-time basis.

We indorse the plan of President Coolidge to call in November a national conference of federal and state officials for the development of effective methods of lightening the tax burdens of our citizens and adjustment of questions of taxation as between the national and state governments.

We favor the creation by appropriate legislation of a non-partisan federal commission to make a comprehensive study and report upon the tax systems of the state and federal governments to serve as a basis for an intelligent reformation of our systems of taxation and as a basis for the proper adjustment of the subjects of taxation as between the national and state governments with fairness and justice to the taxpayer and in conformity with sound economic principles.

FOREIGN RELATIONS—The Republican party reaffirms its stand for agreement among the nations to prevent war and preserve peace. As an immediate step in this direction we indorse the permanent court of international justice and favor the adherence of the United States to this tribunal as recommended by President Coolidge. This government has definitely refused membership in the League of Nations and to assume any obligations under the covenant of the league. On this we stand.

While we are unwilling to enter into political commitments which would involve us in the conflict of European policies, it should be the purpose and high privilege of the United States to continue to co-operate with other nations in humanitarian efforts in accordance with our cherished traditions. The basic principles of our foreign policy must be independence without indifference to the rights and necessities of others and co-operation without entangling alliances. This policy, overwhelmingly approved by the people, has been vindicated since the end of the Great War. America's participation in world affairs under the administration of President Harding and President Coolidge has demonstrated the wisdom and prudence of the national judgment. A most impressive example of the capacity of the United States to serve the cause of world peace without political affiliations was

shown in the effective and beneficent work of the Dawes Commission towards the solution of the perplexing question of German reparations.

The first conference of great powers in Washington, called by President Harding, accomplished the limitation of armaments and the readjustment of the relations of the powers interested in the Far East. The conference resulted in an agreement to reduce armaments, relieve the nations involved from the great burdens of taxation arising from the competitive construction and maintenance of capital battleships; assured a new, broader and better understanding in the Far East; brought the promise of peace in the region of the Pacific; and formally adopted the policy of the open door for trade and commerce in the great markets of the Far East.

This historic conference paved the way to avert the danger of renewed hostilities in Europe and to restore the necessary economic stability. While the military forces of America have been reduced to a peace footing, there has been an increase in the land and air forces abroad which constitutes a continual menace to the peace of the world and a bar to the return of prosperity.

We firmly advocate the calling of a conference on limitation of land forces, the use of submarines and poison gas, as proposed by President Coolidge, when by the adoption of a permanent reparation plan the conditions in Europe will make negotiations and co-operation opportune and possible.

By treaties of peace safeguarding our rights and without derogating those of our former associates in arms, the Republican administration ended the war between this country and Germany and Austria. We have concluded and signed with other nations during the past three years more than 50 treaties and international agreements in the furtherance of peace and good will.

New sanctions and new proofs of permanent accord have marked our relations with all Latin America. The long-standing controversy between Chile and Peru has been advanced towards settlement by its submission to the president of the United States as arbitrator; and with the helpful co-operation of this country a treaty has been signed by the representatives of sixteen American republics which will stabilize conditions on the American continent and minimize the opportunities for war.

Our difficulties with Mexico have happily yielded to a most friendly adjustment. Mutual confidence has been restored and a pathway for that friendliness and helpfulness which should exist between this government and the government of our neighboring republic has been marked. Agreements have been entered into for the determination by judicial commissions of the claims of the citizens of each country against the respective Governments. We can confidently look forward to more permanent and more stable relations with this republic that joins for so many miles our southern border.

The wisdom of our policy, now well defined, of giving practical aid to other peoples without assuming political obligations has been conspicuously demonstrated. The ready and generous response of America to the needs of the suddenly stricken people of Japan and the starving in Russia gave evidence of our helpful interest in the welfare of the distressed in other lands.

The work of our representatives in dealing with subjects of such universal concern as the traffic in women and children, the production and distribution of narcotic drugs, the sale of arms, and with matters affecting public health and morals, demonstrates that we can effectively do our part for humanity and civilization without forfeiting, limiting or restricting our national freedom of action.

The American people do cherish their independence, but their sense of duty to all mankind will ever prompt them to give their support, service and leadership to every cause which makes for peace and amity among the nations of the world.

We favor the holding from time to time of international conferences for the advancement and codification of international law.

FOREIGN DEBTS—In fulfillment of our pledge in the national platform of 1920

we have steadfastly refused to consider the cancellation of foreign debts. Our attitude has not been of an oppressive creditor seeking immediate return and ignoring existing financial conditions. Our position has been based on the conviction that a moral obligation such as was incurred should not be disregarded.

We stand for settlements with all debtor countries similar in character with our debt agreement with Great Britain. That settlement, achieved under a republican administration was the greatest international financial transaction in the history of the world. Under the terms of the agreement the United States now receives an annual return upon \$4,600,000,000 owing to us by Great Britain with a definite obligation of ultimate payment in full. The justness of the basis employed has been formally recognized by other debtor nations. Thirty-five per cent of the total foreign debt is now in progress of liquidation.

Great nations cannot recognize or admit the principle of repudiation. To do so would undermine the integrity essential for international trade, commerce and credit.

REORGANIZATION OF EXECUTIVE DEPARTMENTS—We favor a comprehensive reorganization of the executive departments and bureaus along the lines of the plan recently submitted by a joint committee of the congress, which has the unqualified support of President Coolidge.

CIVIL SERVICE—The improvement in the enforcement of the merit system both by legislative enactment and executive action since March 4, 1921, has been marked and effective. By executive order the appointment of presidential postmasters has been placed on the merit basis similar to that applying to the classified service. We favor the classification of postmasters in first, second and third class post offices and the placing of the prohibition enforcement field force within the classified Civil Service without necessarily incorporating all the present personnel.

THE TARIFF—We reaffirm our belief in the protective tariff to extend needed protection to our productive industries. We believe in protection as a national policy with equal regard to all sections and to agriculture and industry. It is only by adherence to this policy that the interests of the consumers can be safeguarded and American agriculture, American labor and American manufacture be assured a return sufficient to perpetuate American standards of life.

A protective tariff is designed to support the high American economic level of life for the average family and to prevent a lowering to the levels of economic life prevailing in other lands. It is the history of the nation that the protective system has ever justified itself by promoting industrial activity and employment enormously increasing our purchasing power, restoring confidence and bringing increased prosperity to all.

The tariff protection to our industry works for increased consumption of domestic agricultural products by an employed population, instead of one unable to purchase the necessities of life. Without the strict maintenance of the tariff principle our farmers will need always to compete with cheap lands and cheap labor abroad, and with lower standards of living.

The enormous value of the protective principle has once more been demonstrated by the effects of the Emergency Tariff Act of 1921 and the Tariff Act of 1922.

We believe that the power of the president to decrease or increase any rate of duty in the tariff act furnishes a safeguard against excessive duties and against too low customs charges, and affords ample opportunity for tariff duties to be adjusted after a hearing that they may cover the actual differences in the cost of production in the United States and the principal competing countries of the world.

AGRICULTURE—In dealing with agriculture, the Republican party recognizes that we are faced with a fundamental national problem, and that the prosperity and welfare of the nation as a whole is dependent upon the prosperity and welfare of our agricultural population.

We recognize that agricultural activities are still struggling with adverse conditions that have brought deep distress. We pledge the party to take whatever steps are necessary to bring back a balanced condition between agriculture, industry and labor, which was destroyed by the Democratic party through an unfortunate administration of legislation passed as war measures.

We affirm that under the Republican administration the problems of the farmer have received more serious consideration than ever before, both by definite executive action and by congressional action, not only in the field of general legislation but also in the enactment of laws to meet emergency situations.

The restoration of general prosperity and of the purchasing power of our people through tariff protection has resulted in an increased domestic consumption of food products, and the prices of many agricultural commodities are above the world price level by reason of direct tariff protection.

Under the leadership of the president at a most critical time a corporation was organized by private capital making available \$100,000,000 to assist the farmers of the northwest.

Realizing the disturbance in the agricultural export market, the result of the financial depressions in Europe and appreciating that the export field would be enormously improved by economic rehabilitation and the resulting increased consuming power, sympathetic support and direction were given to the work of the American representatives on the European reparations commission.

The revival in 1921 of the war finance corporation with loans of over \$300,000,000, averted a complete collapse in the agricultural industry.

We have established new intermediate credit banks for agriculture and increased the capital of the federal farm loan system. Emergency loans have been granted to drought-stricken areas.

We have enacted into law the co-operative marketing act, the grain futures and packer control acts; given to agriculture direct representation on the federal reserve board and on the federal trade commission. We have greatly strengthened our foreign marketing service for the disposal of our agricultural products.

The crux of the problem from the standpoint of the farmer is the net profit he receives after his outlay. The process of bringing the average prices of what he buys and what he sells closer together can be indirectly expedited by reduction in taxes, steady employment in industry and stability in business. This process can be directly expedited by lower freight rates, by better marketing through co-operative effort and a more scientific organization of the physical and human machinery of distribution and by a greater diversification of farm products.

We promise every assistance in the reorganization of the marketing system on sounder and more economical lines and where diversification is needed. Government assistance during the period of transition.

We favor adequate tariff protection to such of our agricultural products as are threatened by foreign competition.

We favor, without putting the government into business, the establishment of a Federal system of organization for co-operative marketing of farm products.

The vigorous efforts of this administration towards broadening our exports market will be continued.

The Republican party pledges itself to the development and enactment of measures which will place the agricultural interests of America on a basis of economic equality with other industry to insure its prosperity and success.

MINING—The mining industry has experienced a period of depression as the result of the abnormal economic conditions growing out of the Great War. This administration has accomplished much in improving the conditions affect-

ing this great fundamental industry and pledges itself to continue its efforts in this direction.

HIGHWAYS—The Federal Aid Road Act adopted by the Republican congress in 1921 has been of inestimable value in the development of the highway systems of the several states and of the nation. We pledge a continuation of this policy of federal co-operation with the states in highway building.

We favor the construction of roads and trails in our national forests necessary to their protection and utilization. In appropriations therefor the taxes which these lands would pay if taxable should be considered as a controlling factor.

LABOR—The increasing stress of industrial life, the constant and necessary efforts because of world competition to increase production and decrease costs, have made it especially incumbent on those in authority to protect labor from undue exactions. We commend congress for its prompt adoption of the recommendation of President Coolidge for a constitutional amendment authorizing congress to legislate on the subject of child labor and we urge the prompt consideration of that amendment by the legislatures of the various states.

There is no success great enough to justify the employment of women in labor under conditions which will impair their natural functions. We favor high standards for wages, working and living conditions among the women employed in industry.

We pledge a continuance of the efforts of the Republican administration to eliminate the seven-day 12-hour work week in industry. We regard with satisfaction the elimination of the 12-hour day in the steel industry and the agreement eliminating the seven-day work week of alternate thirteen and eleven hours brought about through the efforts of President Harding and President Coolidge.

We declare our faith in the principles of the eight-hour day.

We pledge a continuation of the work of rehabilitating workers in industry as conducted by the Federal Board for Vocational Education, and favor adequate appropriations for this purpose.

We favor a broader and better system of vocational education, a more adequate system of Federal Free Employment Agencies with facilities for assisting the movements of seasonal and migratory labor, including farm labor, and an ample organization for bringing the man and the job together.

RAILROADS—The people demand and are entitled to have prompt and efficient transportation at the lowest rates consistent with good service and a reasonable return upon the value of the property devoted to public service.

We believe that the American people demand a careful and scientific readjustment of railroad rate schedules with a view to the encouragement of agriculture and basic industries without the impairment of necessary railroad service.

The present laws regulating railroads which were enacted to meet post-war conditions should be modified from time to time as experience develops the necessity therefor.

The consolidation of railroads subject to the approval of the interstate commerce commission into fewer competitive systems will result in advantage to the public.

The labor board provisions of the present law should be amended whenever it appears necessary to meet changed conditions. Collective bargaining, mediation and voluntary arbitration are the most important steps in maintaining peaceful labor relations and should be encouraged. We do not believe in compulsory action any time in the settlement of labor disputes.

Public opinion must be the final arbiter in any crisis which so vitally affects public welfare as the suspension of transportation. Therefore the interests of the public require the maintenance of an impartial tribunal which can

In an emergency make an investigation of the facts and publish its conclusions. This is essential as a basis for popular judgment.

We favor a stable, consistent and constructive policy toward our railroads.

GOVERNMENT CONTROL—The prosperity of the American nation rests on the vigor of private initiative which has bred a spirit of independence and self-reliance. The Republican party stands now, as always, against all attempts to put the government into business. American industry should not be compelled to struggle against government competition. The right of the government to regulate, supervise and control public utilities in the public interest we believe should be strengthened, but we are firmly opposed to the nationalization or Government ownership of public utilities.

COAL—The price and a constant supply of such an essential commodity as coal are of vital interest to the public. The Government has no constitutional power to regulate prices but can bring its influence to bear by the powerful instrument afforded by full publicity. When through industrial conflict the supply is threatened, the President should have authority to appoint a commission to act as mediators and as a medium for voluntary arbitration. In the event of a strike the control of distribution should be invoked to prevent profiteering.

MERCHANT MARINE—The Republican Party stands for a strong and permanent merchant marine, built by Americans, owned by Americans, and manned by Americans, to secure the necessary contact with world markets for the sale of our surplus agricultural and manufactured products, to protect our shippers and importers from exorbitant ocean freight rates and to become a powerful arm of our national defense.

That part of the merchant marine which is now owned by the Government should continue to be improved by economical and efficient management with reduction of the losses now paid by the Government through taxation until it is finally placed on so sound a basis that with ocean freight rates becoming normal, due to improvement in international affairs, it can be sold to American citizens.

WATERWAYS, FLOOD CONTROL AND WATER POWER—Fully realizing the vital importance of transportation in both cost and service to all our people we favor the construction of the most feasible waterways from the Great Lakes to the Atlantic seaboard and the Gulf of Mexico, and the improvement and development of rivers, harbors and waterways, inland and coastwise, to the fullest extent justified by the present and potential tonnage available.

We favor a comprehensive survey of the conditions under which the flood waters of the Colorado river may be controlled and utilized for the benefit of the people of the states which border thereon.

The Federal Water Power Act establishes a national water power policy, and the way has thereby been opened for the greatest water power development in our history under conditions which preserve the initiative of our people while protecting the public interests.

THE WORLD WAR VETERANS—We reaffirm the admiration and gratitude which we feel for our soldiers and sailors.

The Republican Party pledges a continuing and increasing solicitude for all those suffering any disability as a result of service to the United States in time of war. No country and no administration has ever shown a more generous disposition in the care of its disabled or more thoughtful consideration in providing a sound administration for the solution of the many problems involved in making intended benefits fully, directly and promptly available to the veterans.

The confusion, inefficiency and maladministration existing heretofore since the establishment of a Government agency for administering such benefits has in the main been cured by new legislation, and plans are being actively made looking to a further improvement in the operation of the Bureau. The

basic statutes have been so liberalized as to bring within their terms one hundred thousand additional beneficiaries. The privilege of hospitalization in Governmental hospitals, as recommended by President Coolidge, has been granted to all veterans irrespective of the origin of disability and over \$50,000,000 has been appropriated for hospital construction which will provide sufficient beds to care for all. Appropriations totaling over \$1,100,000,000 made by the Republican Congress for the care of the disabled evidenced the unmistakable purpose of the Government not to consider costs when the welfare of these men is concerned. No legislation for the benefit of the disabled soldier proposed during the last four years by veterans' organizations has failed to receive consideration.

We pledge ourselves to meet the problems of the future affecting the care of our wounded and disabled in a spirit of liberality, and with that thoughtful consideration which will enable the Government to give to the individual veteran that full measure of care guaranteed by an effective administration machinery to which his patriotic services and sacrifices entitle him.

CONSERVATION—We believe in the development, effective and efficient, whether of oil, timber, coal or water power resources of the Government, only as needed and only after the public need has become a matter of public record, protected with scrupulous carefulness and vigilant watchfulness against waste, speculation and monopoly.

The natural resources of the country belong to all the people and are a part of an estate belonging to generations yet unborn. The Government policy should be to safeguard, develop and utilize these possessions. The conservation policy of the nation originated with the Republican Party under the inspiration of Theodore Roosevelt. We hold it a privilege of the Republican Party to build as a memorial to him on the foundation which he laid.

EDUCATION—The conservation of human resources is one of the most solemn responsibilities of government. There is an obligation which cannot be ignored and which demands that the Federal Government shall as far as lies within its power give to the people and the states the benefit of its counsel.

The welfare activities of the Government connected with the various departments are already numerous and important, but lack the co-ordination which is essential to effective action. To meet these needs we approve the recommendation for the creation of a cabinet post of Education and Relief.

UNIVERSAL MOBILIZATION IN TIME OF WAR—We believe that in time of war the nation should draft for its defense not only its citizens but also every resource which may contribute to success. The country demands that should the United States ever again be called upon to defend itself by arms the President be empowered to draft such material resources and such services as may be required, and to stabilize the prices of services and essential commodities, whether utilized in actual warfare or private activity.

IMMIGRATION AND NATURALIZATION—The unprecedented living conditions in Europe following the World War created a condition by which we were threatened with mass immigration that would have seriously disturbed our economic life. The law recently enacted is designed to protect the inhabitants of our country, not only the American citizen, but also the alien already with us who is seeking to secure an economic foothold for himself and family against the competition which would come from unrestricted immigration. The administrative features of the law represent a great constructive advance and eliminate the hardships suffered by immigrants under the emergency statute.

We favor the improvement of our naturalization laws and the adoption of methods which will exert a helpful influence among the foreign-born population and provide for the education of the alien in our language, customs, ideals and standards of life.

HAWAII-ALASKA—We favor a continuance for the Territory of Hawaii of Federal assistance in harbor improvements, the appropriation of its share of federal funds and the systematic extension of the settlement of public lands by the Hawaiian race.

We indorse the policy of the present administration with reference to Alaska and favor a continuance of the constructive development of the Territory.

PHILIPPINES—The Philippine policy of the Republican Party has been and is inspired by the belief that our duty toward the Filipino people is a national obligation which should remain entirely free from partisan politics.

In accepting the obligation which came to them with the control of the Philippine Islands the American people had only the wish to serve, advance and improve the condition of the Filipino people. This thought will continue to be the dominating factor in the American consideration of the many problems which must inevitably grow out of our relationship to these people.

If the time comes when it is evident to Congress that independence would be better for the people of the Philippines with respect to both their domestic concerns and their status in the world, and the Filipino people then desire complete independence, the American Government will gladly accord it. The results of a careful study of the conditions in the Philippine Islands convinces us that the time for such action has not yet arrived.

RECLAMATION—Federal reclamation of the arid and semi-arid lands in the West has been the subject of intensive study in the Department of the Interior during the past fiscal year. New policies and methods of operation have been adopted which promise to insure the successful accomplishment of the objects sought. The completion of this reorganization plan is regarded as one of the achievements of the present administration in the interests of farmers immediately and of all the people ultimately.

COMMERCIAL AVIATION—We advocate the early enactment of such legislation and the taking of such steps by the Government as will tend to promote commercial aviation.

ARMY AND NAVY—There must be no further weakening of our regular army. We advocate appropriations sufficient to provide for the training of all members of the national guard, the citizens military training camps, the reserve officers corps and the reserves who may offer themselves for service.

We pledge ourselves to round out and maintain the Navy to the full strength provided the United States by the letter and spirit of the Limitation of Armament Conference.

NEGRO—We urge the Congress to enact at the earliest possible date a Federal anti-lynching law, so that the full influence of the Federal Government may be wielded to exterminate this hideous crime.

We believe that much of the misunderstanding which now exists can be eliminated by humane and sympathetic study of its causes. The President has wisely recommended the creation of a commission for the investigation of social and economic conditions and the promotion of mutual understanding and confidence.

HONEST GOVERNMENT—REPUBLICAN—We recognize the duty of constant vigilance to preserve at all times a clean and honest Government and to bring to the bar of justice every defiler of the public service, in or out of office.

Dishonesty and corruption are not political attributes. The recent Congressional investigations have exposed instances in both parties of men in public office who are willing to sell official favors and men out of office who are willing to buy them, in some cases with money and in others with influence.

The sale of influence resulting from the holding of public position or from association while in public office, or the use of such influence for private gain or advantage is a perversion of public trust and prejudicial to good government. It should be condemned by public opinion and forbidden by law.

We demand the speedy, fearless and impartial prosecution of all wrongdoers, without regard to political affiliations or positions; but we declare no greater wrong can be committed against the people than the attempt to destroy their trust in the great body of their public servants. Admitting the deep humiliation, which all good citizens share, that our public life should have harbored some

dishonest men, we assert that these undesirables do not represent the standard of our national integrity.

The Government at Washington is served today by thousands of earnest, conscientious and faithful officials and employees in every branch. It is a grave wrong against these patriotic men and women to strive indiscriminately to besmirch the names of the innocent and undermine the confidence of the people in the government under which they live. It is even a graver wrong when this is done for partisan purpose or for selfish exploitation.

The Republican Administration has already taken charge of the prosecution of official dereliction and it will continue the work of discovery and punishment, but it will not confuse the innocent with the guilty nor digress for partisan advantage from the strict enforcement of the law.

LAW AND ORDER—We must have respect for law. We must have observance of law. We must have enforcement of law. The very existence of the Government depends upon this. The substitution of private will for public law is only another name for oppression, disorder, anarchy and mob rule.

Every Government depends upon the loyalty and respect of its citizens. Violations of law weaken and threaten government itself. No honest government can condone such actions on the part of its citizens. The Republican Party pledges the full strength of the Government for the maintenance of these principles by the enforcement of the Constitution and of all laws.

WOMEN DELEGATES—We extend our greetings to the women delegates who for the first time under Federal authorization sit with us in full equality. The Republican Party from the beginning has espoused the cause of woman suffrage, and the presence of these women delegates signifies to many here the completion of a task undertaken years ago. We welcome them not as assistants or as auxiliary representatives, but as co-partners in the great political work in which we are engaged and we believe that the actual partnership in party councils should be made more complete.

CONSTITUTIONAL GUARANTIES—The Republican Party reaffirms its unyielding devotion to the Constitution and to the guaranties of civil, political and religious liberty therein contained.

PARTY RESPONSIBILITY—In our form of government, parties are essential instrumentalities. Our Government functions best when the Chief Executive is supported in the Congress by a majority of the same political faith, united by common principles and able by concerted action to carry out in an orderly way a definite, consistent and balanced program.

In urging the people to elect a Republican President and Vice President, we ask them to elect to the Senate and House of Representatives men and women who believe in the Republican principles, acknowledge party responsibility and who can be relied upon to keep faith with the people by carrying out the platform which the Republican Party now presents and pledges itself to fulfill.

REPUBLICAN NATIONAL CONVENTION

The Republican national convention of 1924 convened June 10 at Cleveland, Ohio, and adjourned June 12. There were 1,109 delegates of whom 118 were women. Of the alternate delegates 279 were women. Theodore E. Burton of Ohio was temporary chairman, Frank W. Mondell of Wyoming permanent chairman and Charles B. Warren of Michigan chairman of the resolutions committee.

OFFICERS AND MEMBERS OF REPUBLICAN NATIONAL COMMITTEE, 1924

OFFICERS

Chairman, William M. Butler, Massachusetts.

Vice Chairmen, Charles D. Hilles, New York; Ralph E. Williams, Oregon; Mrs. Alvin T. Hert, Kentucky.

Secretary, Roy O. West, Illinois.

Treasurer, William V. Hodges, Colorado.

Executive Committee—William M. Butler, chairman (ex officio) Massachusetts; Charles D. Hilles, vice chairman (ex officio) New York; Ralph E. Williams, vice chairman, (ex officio) Oregon; Mrs. Alvin T. Hert, vice chairman (ex officio) Kentucky; Roy O. West, secretary, (ex officio) Illi-

nois; William V. Hodges, treasurer, (ex officio) Colorado; William H. Crocker, California; J. Henry Roraback, Connecticut; Coleman Du Pont, Delaware; Fred W. Upham, Illinois; Joseph B. Kealing, Indiana; David W. Mulvane, Kansas; Miss Bina M. West, Michigan; Charles A. McCloud, Nebraska; Mrs. Charles H. Sabin, New York; Mrs. John Gordon Battelle, Ohio; Mrs. Barclay H. Warburton, Pennsylvania; Mrs. Jeannette A. Hyde, Utah; Mrs. George Orvls, Vermont; Virgil L. Highland, West Virginia; Mrs. Bryant B. Brooks, Wyoming.

MEMBERS OF REPUBLICAN NATIONAL COMMITTEE

Members of Republican National Committee:

Alabama—Oliver D. Street, Guntersville; Mrs. Birdie Hooper Kennamer, Guntersville.

Arizona—Thomas E. Campbell, Phoenix; Mrs. Barnett E. Marks, Phoenix.

Arkansas—Harmon L. Rimmel, Little Rock; Mrs. H. H. Foster, Little Rock.

California—Wm. H. Crocker, San Francisco; Mrs. O. P. Clark, Los Angeles.

Colorado—Clarence C. Hamlin, Colorado Springs; Mrs. Anna Wolcott Vaile, Denver.

Connecticut—J. Henry Roraback, Canaan; Mrs. John B. Russ, Shelton.

Delaware—T. Coleman du Pont, Wilmington; Mrs. W. K. du Pont, Wilmington.

Florida—Geo. W. Bean, Tampa; Mrs. F. W. Morse, Tampa.

Georgia—Henry Lincoln Johnson, Atlanta; Mrs. Geo. N. Williams, Savannah.

Idaho—John Thomas, Gooding; Miss Gladys Terhune, Twin Falls.

Illinois—Fred W. Upham, Chicago; Mrs. Ruth Hanna McCormick, Chicago.

Indiana—Joseph B. Kealing, Indian

apolis; Miss Dorothy Cunningham, Martinsville.

Iowa—Chas. A. Rawson, Des Moines; Mrs. T. P. Hollowell, Fort Madison.

Kansas—David W. Mulvane, Topeka; Mrs. R. R. Bittman, Independence.

Kentucky—Richard P. Ernst, Covington; Mrs. Alvin T. Hert, Louisville.

Louisiana—Emile Kuntz, New Orleans; Mrs. Rosemonde Kuntz, New Orleans.

Maine—Harold M. Sewall, Bath; Mrs. Guy P. Gannett, Augusta.

Maryland—William P. Jackson, Salisbury; Mrs. W. Bladen Lowndes, Baltimore.

Massachusetts—William M. Butler, Boston; Mrs. Chas. Sumner Bird, East Walpole.

Michigan—James E. Davidson, Bay City; Miss Bina M. West, Fort Huron.

Minnesota—Wm. F. Brooks, Minneapolis; Mrs. Manley L. Fossen, Minneapolis.

Mississippi—Perry W. Howard, Jackson; Mrs. Mary C. Booze, Mound Bayou.

Missouri—Dr. E. B. Clements, Macon; Mrs. Grace Semple Burlingham, St. Louis.

Montana—Dr. O. M. Lanstrum,

Helena; Mrs. Geo. H. Berry, Glasgow.

Nebraska—Charles A. McCloud, York; Mrs. Edgar P. Penney, Fullerton.

Nevada—George Wingfield, Reno; Mrs. Geo. W. Brady, Winnemucca.

New Hampshire—Fred W. Estabrook, Nashua; Mrs. J. G. M. Glessner, Littleton.

New Jersey—Hamilton F. Kean, Elizabeth; Mrs. Lewis S. Thompson, Red Bank.

New Mexico—Edward Sargent, Chama; Mrs. W. C. Reid, Albuquerque.

New York—Charles D. Hilles, New York City; Mrs. Charles H. Sabin, New York City.

North Carolina—John J. Parker, Charlotte; Mrs. Lindsay Patterson, Winston-Salem.

North Dakota—Harrison Garnett, St. Thomas; Mrs. Fred P. Mann, Devils Lake.

Ohio—Maurice Maschke, Cleveland; Mrs. John Gordon Battelle, Columbus.

Oklahoma—W. G. Skelly, Tulsa; Mrs. R. D. Rood, Bartlesville.

Oregon—Ralph E. Williams, Portland; Mrs. E. C. Giltner, Portland.

Pennsylvania—George Wharton Pepper, Philadelphia; Mrs. Barclay H. Warburton, Philadelphia.

Rhode Island—Frederick S. Peck, Providence; Mrs. Chas. J. Steedman, Providence.

South Carolina—Joseph W. Tolbert,

Greenwood; Mrs. Elizabeth D. Kirksey, Pickens.

South Dakota—W. E. Milligan, Aberdeen; Mrs. Mabel Rewman, Deadwood.

Tennessee—J. Will Taylor, Knoxville; Mrs. Mary Giles Howard, Lookout Mountain.

Texas—R. B. Creager, Brownsville; Mrs. J. C. Griswold, San Antonio.

Utah—Ernest Bamberger, Salt Lake City; Mrs. Jeannette A. Hyde, Salt Lake City.

Vermont—Earle S. Kinsley, Rutland; Mrs. George Orvis, Manchester.

Virginia—C. B. Slemp, Big Stone Gap; Mrs. M. M. Caldwell, Roanoke.

Washington—N. C. Richards, Yakima; Mrs. J. L. Hughes, Yakima.

West Virginia—Virgil L. Highland, Clarksburg; Mrs. Lenna L. Yost, Huntington.

Wisconsin—

Wyoming—Patrick Sullivan, Casper; Mrs. Bryant B. Brooks, Casper.

Alaska—

Dist. of Columbia—E. F. Colladay, Washington; Mrs. Harry Wardman, Washington.

Hawaii—Robert W. Shingle, Honolulu; Princess David Kawananakoa, Honolulu.

Philippine Islands—A. S. Crossfield, Manila; Mrs. E. Finley Johnson, Manila.

Porto Rico—Robert H. Todd, San Juan; Mrs. Harrison Johnson, Caguas.

REPUBLICAN STATE CONVENTIONS AND STATE PLATFORM

Republican state convention to select delegates to the national convention held March 4, 1924, at Des Moines, Iowa. Dan Turner, Corning, chairman.

Republican state convention held July 22, 1924, Des Moines, Iowa. Charles M. Dutcher, Iowa City, chairman.

Republican state judicial convention held July 29, 1924, Des Moines, Iowa. Robert J. Bannister, Des Moines, chairman.

REPUBLICAN STATE ORGANIZATION

Chairman—B. B. Burnquist, Fort Dodge.

Vice-Chairman—Miss Martha McClure, Mount Pleasant.

Secretary—P. R. Baldrige, Dubuque.

Members National Committee—Chas. A. Rawson, Des Moines; Mrs. T. P. Hollowell, Fort Madison.

MEMBERS STATE COMMITTEE

Dist.

1st—E. R. Hicklin, Wapello.

Martha McClure, Mt. Pleasant.

2nd—Alfred C. Mueller, Davenport.

Mrs. J. W. Jackson, Clinton.

3rd—Lars E. Bladine, Cedar Falls.

Mrs. Estelle Plopper, Iowa Falls.

4th—William J. Becker, Elkader.

Mrs. Blanche Dunkelberg, Rockford.

5th—Louis Gardner, Anamosa.

Mrs. Jennie I. Berry, Cedar Rapids.

6th—Harry M. Neas, Sigourney.

Mrs. C. C. Laffer, Sigourney.

7th—M. L. Curtis, Knoxville.

Mrs. J. F. Carey, Des Moines.

8th—G. W. Hook, Bedford.

Miss Daisy Deighton, Shenandoah.

9th—Willis L. Stern, Logan.

Miss Mary Rathke, Glenwood.

10th—B. B. Burnquist, Fort Dodge.

Mrs. W. E. Brown, Webster City.

11th—E. L. Hogue, Blencoe.

Mrs. E. L. Stason, Sioux City.

REPUBLICAN PARTY STATE PLATFORM

Adopted at state convention held in Des Moines, July 22, 1924.

PREAMBLE—We, the Republicans of Iowa, rejoice in the selection of Calvin Coolidge and Charles G. Dawes as candidates for President and Vice President on the Republican National Ticket. We have the utmost confidence in their ability to serve our nation as loyal Iowa Republicans would have such service rendered. It is with pride that we reaffirm the declaration of principles and policies adopted by the Republican National Convention. We enter this campaign with the assurance that the principles of our party will be faithfully upheld by the candidates there nominated.

In forward looking legislation for the prosecution, the safety, the health, the happiness and prosperity of her people, Iowa is second to no state in the Union; but her real Republicans have never believed and never will believe that to be progressive, they must also be Socialists or Communists or Reds or members of or in sympathy with other like organizations seeking the overthrow of the institutions which made America great and of our Constitution, which has made the United States the foremost nation of the world.

We commend and congratulate the present state administration upon its able, clean and efficient conduct of our state affairs.

We express our sympathy to the family and friends of Raymond W. Cassady, former Secretary of Agriculture, of this State, in his untimely death. He was a high type of Iowa farmer and citizen and was bringing credit to the new department over which he presided.

AGRICULTURAL RELIEF—Most of the economic injustices which have oppressed our farmers during the last three years have been the direct and natural results of unsound legislation by a democratic congress and unwise and incapable direction of the government by a democratic administration. Under a republican administration laws have been enacted which have done much to correct the mistakes due to democratic incompetence, such as the packers and stock yards act which insures to the producer fair treatment at the great live stock markets; the future trading act which makes it impossible to prevent undue manipulation on the grain exchange; the co-operative act which gives farmers the right to organize co-operatively for the marketing of their products; the intermedlate credit act of 1923 which for the first time provides a system of personal credit for productive purposes; the federal warehouse act which is being rapidly extended and which will make it possible for farmers to market their staple products in an orderly way; these and other acts of lesser importance constitute a foundation upon which a sound and profitable system of agriculture can be built. Notwithstanding the benefits which have resulted from the enactment of such legislation, it is the duty of the government to enact such further legislation as may be necessary to restore a normal relationship between the prices of agricultural products and the prices of other commodities. The distorted relationship is largely the result of government action and should be corrected by the agency which caused it.

We endorse the principles of the McNary-Haugen Bill, and we commend the Iowa Congressmen for their wholehearted support of the idea of "equality of agriculture" in the 68th Congress. It was defeated in the House and it will be interesting for the farmers of Iowa to remember that about twenty-five per cent more democrats voted against it than Republicans; and that the Representative who did more to kill it than any other one man was a Wisconsin insurgent, a devoted and zealous follower of Senator LaFollette, the independent candidate for President. Nor should it be forgotten that the one Socialist member of the House who is now leading his party in support of the senator from Wisconsin, voted against the bill.

We urge Congress to continue the fight until the farmers of the United States have been given legislation which will enable them to obtain economic equality with labor and industry. The restoration of the farmer's dollar to its pre-war purchasing power is the biggest problem before the people of the United States today. That labor and industry are able to function on a higher price level than the farmer is due in large measure to preferential legislation and intensive co-operation. We demand similar legislation for the farmer.

We approve the recent lowering of the re-discount rates by the federal reserve banks, and we urge on the Federal Reserve board the possibility and the desirability of maintaining a stable price level at 60 or 70 per cent above pre-war. A stable price level of this sort will permit the maximum of justice between the various classes of society.

We endorse the active, earnest and efficient work of Henry C. Wallace as Secretary of the Department of Agriculture.

RAILWAY TRANSPORTATION—Railway transportation should be rendered at the lowest rates consistent with sustained, adequate and efficient service. In the regulation of companies engaged in transportation, freight rates should be so adjusted from time to time as to favor those industries which may be suffering under temporary depression even though it may be necessary to add the losses in revenue to the rates upon other commodities. We stand for the

strictest regulation to the end that no more than a fair return upon actual values shall be received or retained by railway companies but we are unalterably opposed to a policy which under the guise of regulation has for its purpose the wrecking of our transportation companies in order to establish government ownership and operation.

LABOR POLICIES—We endorse the historic policy of the republican party in securing protection for labor. Under it working men receive wages which enable them to enjoy the American standard of living which is the promise of our American government.

CHILD LABOR—We believe that the child labor amendment, about to be submitted by the governor to the general assembly of Iowa, should be promptly ratified.

GOOD ROADS—The people of Iowa want and must have their roads greatly improved. To that end we urge the Iowa legislature to meet all requirements of the federal statutes for obtaining and preserving Iowa's portion of federal aid. We recommend that the state be authorized and empowered to improve and maintain the primary roads of Iowa.

PRIMARY LAW—It is the cause of this Convention that the primary law should be amended so as to provide that no voter may change his party affiliation on election day.

EDUCATION—We take pride in the fact that Iowa stands foremost among the states of the union in the per cent of literacy and we give to the school system of the state a large measure of credit in attaining this pre-eminence. We are opposed to any measure which will in any way cripple the public school system of our state.

DEMOCRATIC CONVENTION AND PLATFORM

The Democratic national convention of 1924 convened at New York City June 24 and adjourned July 9. There were 1,446 delegates and an equal number of alternates. One hundred eighty-two of the delegates were women and there were 292 women alternate delegates. Byron P. Harrison of Mississippi was temporary chairman, Thomas J. Walsh of Montana permanent chairman and Homer S. Cummings of Connecticut chairman of the resolutions committee.

DEMOCRATIC PLATFORM OF 1924

Adopted by the Democratic National Convention, held at New York City June 24th to July 9th, 1924.

WOODROW WILSON—We, the representatives of the Democratic Party, in National Convention assembled, pay our profound homage to the memory of Woodrow Wilson. Our hearts are filled with gratitude that American Democracy should have produced this man, whose spirit and influence will live on through the ages; and that it was our privilege to have co-operated with him in the advancement of ideals of government which will serve as an example and inspiration for this and future generations. We affirm our abiding faith in those ideals, and pledge ourselves to take up the standard which he bore and to strive for the full triumph of the principles of Democracy to which he dedicated his life.

DEMOCRATIC VS. REPUBLICAN PRINCIPLES—The Democratic Party believes in equal rights to all and special privileges to none. The Republican Party holds that special privileges are essential to national prosperity. It believes that national prosperity must originate with the special interests, and seep down through the channels of trade to the less favored industries, to the wage earners and small salaried employes. It has accordingly enthroned privilege and nurtured selfishness. The Republican Party is concerned chiefly with material things; the Democratic Party is concerned chiefly with human rights. The masses, burdened by discriminating laws and unjust administration, are demanding relief. The favored special interests, represented by the Republican Party, contented with their unjust privileges, are demanding that no change be made. The Democratic Party stands for remedial legislation and progress. The Republican Party stands still.

PARTY RECORDS COMPARED—We urge the American people to compare the record of eight unsullied years of Democratic administration with that of the Republican administration. In the former there was no corruption. Party pledges were faithfully fulfilled, and a Democratic Congress enacted an extraordinary number of constructive and remedial laws. The economic life of the nation was quickened. Tariff taxes were reduced. A Federal Trade Commission was created. A Federal Farm Loan System was established. Child-labor legislation was enacted. A Good Roads Bill was passed. Eight-Hour Laws were adopted. A Secretary of Labor was given a seat in the Cabinet of the President. The Clayton amendment to the Sherman Anti-Trust Act was passed, freeing American labor and taking it from the category of commodities. By the Smith-Lever bill improvement of agricultural conditions was effected. A Corrupt Practices Act was adopted. A well-considered Warehouse Act was passed. Federal employment bureaus were created, Farm Loan banks were organized and the Federal Reserve system was established. Privilege was uprooted. A corrupt lobby was driven from the National Capitol. A higher sense of individual and national duty was aroused. America enjoyed an unprecedented period of social and material progress.

During the time which intervened between the inauguration of a Democratic

administration on March 4, 1913, and our entrance into the World War, we placed upon the statute books of our country more effective, constructive and remedial legislation than the Republican Party had placed there in a generation.

During the great struggle which followed we had a leadership that carried America to greater heights of honor and power and glory than she had ever known before in her entire history.

Transition from this period of exalted Democratic leadership to the sordid record of the last three and a half years make the nation ashamed. It marks the contrast between a high conception of public service and an avowed purpose to distribute spoils.

REPUBLICAN INEFFICIENCY AND CORRUPTION—Never before in our history has the Government been so tainted by corruption, and never has an administration so utterly failed. The nation has been appalled by the revelations of political depravity which have characterized the conduct of public affairs. We arraign the Republican Party for attempting to limit inquiry into official delinquencies and to impede, if not to frustrate, the investigations to which in the beginning the Republican Party and leaders assented, but which later they regarded with dismay. These investigations sent the former Secretary of the Interior to Three Rivers in disgrace and dishonor. These investigations revealed the incapacity and indifference to public obligation of the Secretary of the Navy, compelling him, by force of public opinion, to quit the Cabinet. These investigations confirmed the general impression as to the unfitness of the Attorney General by exposing an official situation and personal contacts which shocked the conscience of the nation and compelled his dismissal from the Cabinet. These investigations disclosed the appalling condition of the Veterans' Bureau with its fraud upon the Government, and its cruel neglect of the sick and disabled soldiers of the World War. These investigations revealed the criminal and fraudulent nature of the oil leases, which caused the Congress, despite the indifference of the Executive, to direct recovery of the public domain and the prosecution of the criminal.

Such are the exigencies of partisan politics that Republican leaders are teaching a strange doctrine that public censure should be directed against those who expose crime rather than against criminals who have committed the offenses. If only three Cabinet officers out of ten are disgraced, the country is asked to marvel at how many are free from taint. Long boastful that it was the only party "fit to govern," the Republican Party has proven its inability to govern even itself. It is at war with itself. As an agency of government it has ceased to function. This nation cannot afford to entrust its welfare to a political organization that cannot master itself, or to an Executive whose policies have been rejected by his own party. To retain in power an administration of this character would inevitably result in four years more of continued disorder, internal dissension and governmental inefficiency.

A vote for Coolidge is a vote for chaos!

ISSUES—The dominant issues of the campaign are created by existing conditions.

Dishonesty, discrimination, extravagance, and inefficiency exist in government. The burdens of taxation have become unbearable. Distress and bankruptcy in agriculture, the basic industry of our country, is affecting the happiness and prosperity of the whole people. The high cost of living is causing hardship and unrest. The slowing down of industry is adding to the general distress. The tariff, the destruction of our foreign markets, and the high cost of transportation are taking the profit out of agriculture, mining and other raw material industries. Large standing armies and the cost of preparing for war still cast their burdens upon humanity. These conditions the existing Republican administration has proven itself unwilling or unable to redress.

The Democratic Party pledges itself to the following program:

HONEST GOVERNMENT—We pledge the Democratic Party to drive from public

places all who make barter of our national honor; its resources or the administration of its laws; to punish those guilty of these offenses.

To put none but the honest in public office; to practice economy in the expenditure of public money; to reverence and respect the rights of all under the Constitution.

To condemn and destroy government by the spy and the blackmailer, as by this Republican administration was both encouraged and practiced.

TARIFF AND TAXATION—The Fordney-McCumber Tariff Act is the most unjust, unscientific and dishonest tariff tax measure ever enacted in our history. It is class legislation, which defrauds all the people for the benefit of a few; it heavily increases the cost of living, penalizes agriculture, corrupts the Government, fosters paternalism, and, in the long run, does not benefit the very interests for which it was enacted.

We denounce the Republican tariff laws which are written in great part in aid of monopolies and thus prevent that reasonable exchange of commodities which would enable foreign countries to buy our surplus agricultural and manufactured products with resultant benefit to the toilers and producers of America. Trade interchange, on the basis of reciprocal advantages to the countries participating, is a time-honored doctrine of Democratic faith. We declare our party's position to be in favor of a tax on commodities entering the customs houses that will promote effective competition, protect against monopoly and at the same time produce a fair revenue to support the Government.

The greatest contributing factor in the increase and unbalancing of prices is unscientific taxation. After having increased taxation, and the cost of living by two billion dollars, under the Fordney-McCumber Tariff, all that the Republican Party could suggest in the way of relief was a cut of three hundred million dollars in direct taxes; and that was to be given principally to those with the largest incomes. Although there was no evidence of a lack of capital for investment to meet the present requirements of all legitimate industrial enterprises, and although the farmers and general consumers were bearing the brunt of tariff favors already granted to special interests, the administration was unable to devise any plan except one to grant further aid to the few. Fortunately this plan of the administration failed, and under Democratic leadership aided by progressive Republicans, a more equitable one was adopted, which reduces direct taxes by about four hundred and fifty million dollars.

The issue between the President and the Democratic Party is not one of tax reduction or of the conservation of capital. It is an issue of a relative burden of taxation and of the distribution of capital as affected by the taxation of income. The President still stands on the so-called Mellon plan, which his party has just refused to endorse or mention in its platform.

The income tax was intended as a tax upon wealth. It was not intended to take from the poor any part of the necessities of life. We hold that the fairest tax with which to raise revenues for the Federal Government is the income tax. We favor a graduated tax upon incomes, so adjusted as to lay the burdens of government upon the taxpayers in proportion to the benefits they enjoy and their ability to pay. We oppose the so-called nuisance taxes, sales taxes, and all other forms of taxation that unfairly shift to the consumer the burden of taxation. We refer to the Democratic revenue measure passed by the last Congress as distinguished from the Mellon tax plan as an illustration of the policy of the Democratic Party. We first made a flat reduction of 25 per cent upon the tax on all incomes payable this year, and then we so changed the proposed Mellon plan as to eliminate taxes upon the poor, reduce them upon moderate incomes and, in a lesser degree, upon the incomes of multimillionaires. We hold that all taxes are unnecessarily high, and pledge ourselves to further reductions.

We denounce the Mellon tax plan as a device to relieve multimillionaires at the expense of other taxpayers, and we accept the issue of taxation tendered by President Coolidge.

AGRICULTURE—During the four years of Republican government, the economic government, the economic condition of the American farmer has changed from comfort to bankruptcy, with all its attendant miseries. The chief causes for this are—

(a) The Republican Party policy of isolation in international affairs has prevented Europe from getting back to its normal balance, and, by leaving unsolved the economic problems abroad, has driven the European city population from industrial activities to the soil in large numbers in order to earn the mere necessities of life. This has deprived the American farmer of his normal export trade.

(b) The Republican policy of a prohibitive tariff, exemplified in the Fordney-McCumber law, which has forced the American farmer, with his export market debilitated, to buy manufactured goods at sustained high domestic levels, thereby making him the victim of the profiteer.

(c) The Republican policy of high transportation rates, both rail and water, which has made it impossible for the farmer to ship his produce to markets at even a living profit.

To offset these policies and their disastrous results, and to restore the farmer again to economic equality with other industrialists, we pledge ourselves:

(a) To adopt an international policy of such co-operation, by direct official instead of indirect and evasive unofficial means, as will re-establish the farmer's export market by restoring the industrial balance in Europe and the normal flow of international trade with the settlement of Europe's economic problems.

(b) To adjust the tariff so that the farmer and all other classes can buy again in a competitive manufacturer's market.

(c) To readjust and lower rail and water rates, which will make our markets, both for the buyer and the seller, national and international instead of regional and local.

(d) To bring about the early completion of internal waterway systems for transportation, and to develop our water powers for cheaper fertilizer and use on our farms.

(e) To stimulate by every proper governmental activity the progress of the co-operative marketing movement and the establishment of an export marketing corporation or commission in order that the exportable surplus may not establish the price of the whole crop.

(f) To secure for the farmer credits suitable for his needs.

(g) By the establishment of these policies and others naturally supplementary thereto, to reduce the margin between what the producer receives for his products and the consumer has to pay for his supplies, to the end that we secure an equality for agriculture.

RAILROADS—The sponsors for the Esch-Cummins Transportation Act of 1920, at the time of its presentation to Congress, stated that it had for its purposes the reduction of the cost of transportation, the improvement of service, the bettering of labor conditions, the promotion of peaceful co-operation between employer and employe, and at the same time the assurance of a fair and just return to the railroads upon their investment.

We are in accord with these announced purposes, but contend that the act has failed to accomplish them. It has failed to reduce the cost of transportation. The promised improvement in service has not been realized. The labor provisions of the act have proven unsatisfactory in settling differences between employer and employe. The so-called recapture clause has worked to the advantage of the strong and has been of no benefit to the weak. The pronouncement in the act for the development of both rail and water transportation has proven futile. Water transportation upon our inland waterways has not been encouraged, and limitation of our coastwise trade is threatened by the administration of the act. It has unnecessarily interfered

with the power of the states to regulate purely intrastate transportation. It must therefore be so rewritten that the high purposes which the public welfare demands may be accomplished.

Railroad freight rates should be so readjusted as to give the bulky, basic, low-priced raw commodities, such as agricultural products, coal and ores, the lowest rates, placing the higher rates upon more valuable and less bulky manufactured products.

MUSCLE SHOALS AND FERTILIZERS—We reaffirm and pledge the fulfillment of the policy, with reference to Muscle Shoals, as declared and passed by the Democratic majority of the Sixty-fourth Congress in the National Defense Act of 1916 "for the production of nitrates or other products needed for munitions of war and useful in the manufacture of fertilizers."

We hold that the production of cheaper and higher grade fertilizers is essential to agricultural prosperity. We demand prompt action by Congress for the operation of the Muscle Shoals plants to maximum capacity in the production, distribution and sale of commercial fertilizers to the farmers of the country, and we oppose any legislation that limits the production of fertilizers at Muscle Shoals by limiting the amount of power to be used in their manufacture.

REPUBLICAN CONTRACTION OF CREDIT AND CURRENCY—We denounce the recent cruel and unjust contraction of legitimate and necessary credit and currency, which was directly due to the so-called deflation policy of the Republican Party as declared in its National Platform of June, 1920, and in the speech of acceptance of its candidate for the presidency. Within eighteen months after the election of 1920 this policy resulted in withdrawing bank loans and discounts by over five billions of dollars and in contracting our currency by over fifteen hundred millions of dollars. This contraction bankrupted hundreds of thousands of farmers and stock growers in America and resulted in widespread industrial depression and unemployment. We demand that the Federal Reserve System be so administered as to give stability to industry, commerce and finance, as was intended by the Democratic Party, which gave the Federal Reserve System to the nation.

RECLAMATION—The Democratic Party was foremost in urging reclamation for the arid and semi-arid lands of the West. These lands are located in the public-land states, and, therefore, it is the duty of the Government to utilize their resources by reclamation.

Homestead entrymen under reclamation projects have suffered from the extravagant inefficiencies and mistakes of the Federal Government.

The Reclamation Act of 1924, recommended by the Fact-Finding Commission, and added as an amendment to the Second Deficiency Appropriation Bill at the last session of Congress, was eliminated from that bill by the Republican conferees in the report they presented to Congress one hour before adjournment. The Democratic Party pledges itself actively, efficiently and economically to carry on the reclamation projects, and to make equitable adjustment for the mistakes the Government has made.

CONSERVATION—We pledge recovery of the Navy's oil reserves, and all other parts of the public domain which have been fraudulently or illegally leased or otherwise wrongfully transferred to the control of private interests; vigorous prosecution of all public officials, private citizens and corporations that participated in these transactions; revision of the Water Power Act, the General Leasing Act, and all other legislation relating to the public domain that may be essential to its conservation and honest and efficient use on behalf of the people of the country. We believe that the nation should retain title to its water power and we favor the expeditious creation and development of our water power. We favor strict public control and conservation of all the nation's natural resources, such as coal, iron, oil and timber, and their use in such manner as may be to the best interest of our citizens.

The conservation of migratory birds, the establishment of game preserves,

and the protection and conservation of wild life is of importance to agriculturists as well as sportsmen.

Our disappearing natural resource of timber calls for a national policy of reforestation.

IMPROVED HIGHWAYS—Improved roads are of vital importance not only to commerce and industry but also to agriculture and rural life. We call attention to the record of the Democratic party in this matter, and favor a continuance of federal aid under existing federal and state agencies.

DEEP WATERWAYS—We favor and will promote deep waterways from the Great Lakes to the Gulf and to the Atlantic Ocean.

FLOOD CONTROL AND WATER TRANSPORTATION—We favor a policy for the fostering and building up of water transportation through the improvement of inland waterways and the removal of discrimination against water transportation. Flood control and the lowering of flood levels is essential to the safety of life and property, the productivity of our lands, the navigability of our streams, and the reclaiming of our wet and overflowed lands and the creation of hydro-electric power. We favor the expeditious construction of flood relief works on the Mississippi and Colorado rivers and also such reclamation and irrigation projects upon the Colorado river as may be found to be feasible and practical.

We favor liberal appropriations for prompt co-ordinated surveys by the United States to determine the possibilities of general navigation improvements and water-power developments on navigable streams and their tributaries, to secure reliable information as to the most economical navigation improvement, in combination with the most efficient and complete development of water power.

We favor the suspension of the granting of federal water power licenses by the Federal Water Power Commission until congress has received reports from the water power commission with regard to applications for such licenses.

MINING—Mining is one of the basic industries of this country. We produce more coal, iron, copper and silver than any other country. The value of our mineral production is second only to agriculture. Mining has suffered like agriculture and from the same causes. It is the duty of our government to foster this industry and to remove the restrictions that destroy its prosperity.

FRAUDULENT STOCK SALES—We favor the immediate passage of such legislation as may be necessary to enable the states efficiently to enforce the laws relating to the gradual financial strangling of innocent investors, workers and consumers, caused by the organizing of corporations on an inflated and over-capitalized basis, resulting already in the undermining and collapse of many railroad, public service and industrial corporations, manifesting itself in unemployment, irreparable loss and waste, and which constitute a serious menace to the stability of our economic system.

PRIVATE MONOPOLIES—The Federal Trade Commission has submitted to the Republican administration numerous reports showing the existence of monopolies and combinations in restraint of trade, and has recommended proceedings against these violators of the law. The few prosecutions which have resulted from this abundant evidence furnished by this agency created by the Democratic party, while proving the indifference of the administration to the violations of law by trusts and monopolies and its friendship for them, nevertheless demonstrate the value of the Federal Trade Commission.

We declare that a private monopoly is indefensible and intolerable, and pledge the Democratic party to a vigorous enforcement of existing laws against monopoly and illegal combinations, and to the enactment of such further measures as may be necessary.

REGULATION OF CORPORATIONS CONTROLLING NECESSITIES OF LIFE—We pledge the Democratic party to regulate by governmental agencies the anthracite coal industry and all other corporations controlling the necessities of life where public welfare has been subordinated to private interests.

MERCHANT MARINE—The Democratic party condemns the vacillating policy of the Republican administration in its failure to develop an American flag shipping policy. There has been a marked decrease in the volume of American commerce carried in American vessels as compared to the record under a Democratic administration.

We oppose as illogical and unsound all efforts to overcome by subsidies the handicaps to American shipping and commerce imposed by Republican policies.

We condemn the practice of certain American railroads in favoring foreign ships, and pledge ourselves to correct such discriminations. We declare for an American-owned merchant marine, American built, and manned by American crews, which is essential for naval security in war, and is a protection to the American farmer and manufacturer against excessive ocean freight charges on products of farm and factory.

We declare that the government should own and operate such merchant ships as will insure the accomplishment of these purposes, and to continue such operation so long as it may be necessary without obstructing the development and growth of a privately owned American flag shipping.

EDUCATION—We believe with Thomas Jefferson and other founders of the republic that ignorance is the enemy of freedom and that each state, being responsible for the intellectual and moral qualifications of its citizens and for the expenditure of the moneys collected by taxation for the support of its schools, shall use its sovereign right in matters pertaining to education. The federal government should offer to the states such counsel, advice and aid as may be made available through the federal agencies for the general improvement of our schools in view of our national needs.

CIVIL SERVICE—We denounce the action of the Republican administration in its violations of the principles of civil service by its partisan removals and manipulation of the eligible lists in the post office department and other governmental departments; by its packing the Civil Service Commission so that that commission became the servile instrument of the administration in its wish to deny to the ex-service men their preferential rights under the law, and the evasion of the requirements of the law with reference to appointments in the department.

We pledge the Democratic party faithfully to comply with the spirit as well as the regulation of civil service; to extend its provisions to internal revenue officers and to other employes of the government not in executive positions, and to secure to ex-service men preference in such appointments.

POSTAL EMPLOYEES—We declare in favor of adequate salaries to provide decent living conditions for postal employes.

POPULAR ELECTIONS—We pledge the Democratic party to a policy which will prevent members of either house who fail of re-election from participating in the subsequent sessions of congress. This can be accomplished by fixing the days for convening the congress immediately after the biennial, national election; and to this end we favor granting the right to the people of the several states to vote on proposed constitutional amendments on this subject.

PROBATION—We favor the extension of the probation principle to the courts of the United States.

AVIATION—We favor a sustained development of aviation both by the government and commercially.

LABOR AND CHILD WELFARE—Labor is not a commodity. It is human. We favor collective bargaining and laws regulating hours of labor and conditions under which labor is performed. We favor the enactment of legislation providing that the product of convict labor shipped from one state to another shall be subject to the laws of the latter state exactly as though they had been produced therein. In order to mitigate unemployment attending business depression, we urge the enactment of legislation authorizing that construction and repair of public works be initiated in periods of acute unemployment.

We pledge the party to co-operate with the state governments for the

welfare, education and protection of child life and all necessary safeguards against exhaustive debilitating employment conditions for women.

Without the votes of Democratic members of the congress the Child Labor Amendment would not have been submitted for ratification.

ACTIVITIES OF WOMEN—We welcome the women of the nation to their rightful place by the side of men in the control of the government whose burdens they have always shared.

The Democratic party congratulates them upon the essential part which they have taken in the progress of our country, and the zeal with which they are using their political power to aid the enactment of beneficent laws and the exaction of fidelity in the public service.

VETERANS OF WARS—We favor generous appropriations, honest management and sympathetic care and assistance in the hospitalization, rehabilitation and compensation of the veterans of all wars and their dependents. The humanizing of the Veterans' Bureau is imperatively required.

CAMPAIGN CONTRIBUTIONS—The nation now knows that the predatory interests have, by supplying Republican campaign funds, systematically purchased legislative favors and administrative immunity. The practice must stop. Our nation must return to honesty and decency in politics. Elections are public affairs conducted for the sole purpose of ascertaining the will of the sovereign voters. Therefore, we demand that national elections shall hereafter be kept free from the poison of excessive private contributions. To this end, we favor reasonable means of publicity, at public expense, so that candidates, properly before the people for federal offices, may present their claims at a minimum of cost. Such publicity should precede the primary and the election. We favor the prohibition of individual contributions, direct and indirect, to the campaign funds of congressmen, senators or presidential candidates, beyond a reasonable sum to be fixed in the law, for both individual contributions and total expenditures, with requirements for full publicity. We advocate a complete revision of the Corrupt Practice Act to prevent Newberryism and the election evils disclosed by recent investigations.

NARCOTICS—Recognizing in narcotic addiction, especially the spreading of heroin addiction among the youth, a grave peril to America and to the human race, we pledge ourselves vigorously to take against it all legitimate and proper measures for education, for control and for suppression at home and abroad.

LAW ENFORCEMENT—The Republican administration has failed to enforce the Prohibition Law; is guilty of trafficking in liquor permits, and has become the protector of violators of this law.

The Democratic party pledges itself to respect and enforce the Constitution and all laws.

THE RIGHTS OF THE STATES—We demand that the states of the union shall be preserved in all their vigor and power. They constitute a bulwark against the centralizing and destructive tendencies of the Republican party.

We condemn the efforts of the Republican administration to nationalize the functions and duties of the states.

We oppose the extension of bureaucracy, the creation of unnecessary bureaus and federal agencies and the multiplication of offices of officeholders.

We demand a revival of the spirit of local self-government essential to the preservation of the free institutions of our republic.

ASIATIC IMMIGRATION—We pledge ourselves to maintain our established position in favor of the exclusion of Asiatic immigration.

PHILIPPINE INDEPENDENCE—The Filipino people have succeeded in maintaining a stable government and have thus fulfilled the only condition laid down by congress as a prerequisite to the granting of independence. We declare that it is now our liberty and our duty to keep our promise to these people by granting them immediately the independence which they so honorably covet.

ALASKA—The maladministration of affairs in Alaska is a matter of concern to all our people.

Under the Republican administration of Alaska development has ceased, and the fishing industry has been seriously impaired.

We pledge ourselves to correct the evils which have grown up in the administration of that rich domain.

An adequate form of local self-government for Alaska must be provided, and to that end we favor the establishment of a full territorial form enjoyed by all the territories except Alaska during the last century of American history.

TERRITORY OF HAWAII—We believe in a policy for continuing the improvements of the National Park, the harbors and breakwaters, and the federal roads of the territory of Hawaii.

VIRGIN ISLANDS—We recommend legislation for the welfare of the inhabitants of the Virgin Islands.

ARMENIA AND THE LAUSANNE TREATY—We condemn the Lausanne Treaty. It barter legitimate American rights, and betrays Armenia for the Chester Oil Concession.

We favor the protection of American rights in Turkey, and the fulfillment of President Wilson's arbitral award respecting Armenia.

REPUBLIC OF GREECE—We welcome to the sisterhood of republics the ancient land of Greece which gave to our party its priceless name. We extend to her government and people our cordial good wishes.

THE LATIN-AMERICAN REPUBLICS—From the day of their birth friendly relations have existed between the Latin-American republics and the United States. That friendship grows stronger as our relations become more intimate. The Democratic party sends to these republics its cordial greeting; God has made us neighbors—justice shall keep us friends.

WAR—War is a relic of barbarism, and it is justifiable only as a measure of defense.

In the event of war in which the man power of the nation is drafted, all other resources should likewise be drafted. This will tend to discourage war by depriving it of its profits.

DISARMAMENT, WAR REFERENDUM AND NATIONAL DEFENSE—We demand a strict and sweeping reduction of armaments by land and sea, so that there shall be no competitive military program or naval building. Until international agreements to this end have been made, we advocate an army and navy adequate for our national safety.

Our government should secure a joint agreement with all nations for world disarmament and also for a referendum of war, except in case of actual or threatened attack.

Those who must furnish the blood and bear the burdens imposed by war should, whenever possible, be consulted before this supreme sacrifice is required of them.

LEAGUE OF NATIONS—The Democratic party pledges all its energies to the outlawing of the whole war system. We refuse to believe that the wholesale slaughter of human beings on the battlefield is any more necessary to man's highest development than is killing by individuals.

The only hope for world peace and for economic recovery lies in the organized efforts of sovereign nations co-operating to remove the causes of war and to substitute law and order for violence.

Under the Democratic leadership a practical plan was devised under which fifty-four nations are now operating and which has for its fundamental purpose the free co-operation of all nations in the work of peace.

The government of the United States for the last four years has had no foreign policy, and consequently it has delayed the restoration of the political and economic agencies of the world. It has impaired our self-respect at home

and injured our prestige abroad. It has curtailed our foreign markets and ruined our agricultural prices.

It is of supreme importance to civilization and to mankind that America be placed and kept on the right side of the greatest moral question of all time, and therefore the Democratic party renews its declaration of confidence in the ideal of world peace, the League of Nations and the supreme effort of the statesmanship and religious conviction of our time to organize the world for peace. Further, the Democratic party declares that it will be the purpose of the next administration to do all in its power to secure for our country that moral leadership in the family of nations which, in the Providence of God, has been so clearly marked out for it. There is no substitute for the League of Nations as an agency working for peace; therefore, we believe that, in the interest of permanent peace, and in the lifting of the great burdens of war from the backs of the people, and in order to establish a permanent foreign policy on these supreme questions, not subject to change with change of party administrations, it is desirable, wise and necessary to lift this question out of party politics and to that end to take the sense of the American people at a referendum election, advisory to the government, to be held officially under act of congress, free from all other questions and candidacies, after ample time for full consideration and discussion throughout the country, upon the question, in substance, as follows:

"Shall the United States become a member of the League of Nations upon such reservations or amendments to the covenant of the League as the president and the senate of the United States may agree upon." Immediately upon an affirmative vote we will carry out such mandate.

FREEDOM OF RELIGION—FREEDOM OF SPEECH—FREEDOM OF PRESS—The Democratic party reaffirms its adherence and devotion to those cardinal principles contained in the Constitution and the precepts upon which our government is founded, that congress shall make no laws respecting the establishment of religion, or prohibiting the free exercise thereof, or abridging the freedom of speech or of the press, or the right of the people peaceably to assemble and to petition the government for a redress of grievances, that the church and the state shall be and remain separate, and that no religious tests shall ever be required as a qualification to any office of public trust under the United States. These principles we pledge ourselves ever to defend and maintain. We insist at all times upon obedience to the orderly processes of the law and deplore and condemn any effort to arouse religious or racial dissension.

CONCLUSION—Affirming our faith in these principles we submit our cause to the people.

OFFICERS AND MEMBERS OF DEMOCRATIC NATIONAL COMMITTEE, 1924

OFFICERS

Chairman, C. L. Shaver, Fairmont, West Virginia.

Vice Chairman, Emily Newell Blair, Joplin, Missouri; Samuel B. Amidon, Wichita, Kansas; Frank Hague, Jersey City, New Jersey.

Secretary, Chas. A. Greathouse, Indianapolis, Indiana.

Executive Secretary, Burt New, Washington, D. C.

Treasurer, James W. Gerard, New York, New York.

Director of Publicity, Richard Linthicum.

Director of Finance, Jesse H. Jones, Houston, Texas.

Sergeant-at-Arms, John J. Hughes, Des Moines, Iowa.

MEMBERS OF DEMOCRATIC NATIONAL COMMITTEE

Alabama—Walter Moore, Birmingham; Mrs. Chas. J. Sharp, Birmingham.

Arizona—W. L. Barnum, Phoenix; Mrs. Theodora Marsh, Nogales.

Arkansas—Vincent M. Miles, Fort Smith; Miss Alice Cordell.

California—Isidore B. Dockweiler, Los Angeles; Mrs. Chas. L. Donohoe.

Colorado—John T. Barnett, Denver; Mrs. Gertrude A. Lee, Denver.

Connecticut—Homer S. Cummings, Stamford; Miss Caroline Ruutz-Rees, Greenwich.

Delaware—Andrew C. Gray, Wilmington; Mrs. John R. Eskridge, Seaford.

Florida—J. T. G. Crawford, Jacksonville; Mrs. Lois K. Mayes, Pensacola.

Georgia—John S. Cohen, Atlanta; Mrs. Edgar Alexander, Atlanta.

Idaho—Robert H. Elder, Couer d'Alene; Mrs. Teresa M. Graham, Couer d'Alene.

Illinois—George E. Brennan, Chicago; Mrs. Kellogg Fairbank, Chicago.

Indiana—Charles A. Greathouse, Indianapolis; Mrs. Bessie L. Riggs, Sullivan.

Iowa—C. L. Herring, Des Moines; Mrs. Madge O'Niell, Columbus Junction.

Kansas—Samuel B. Amidon, Wichita; Mrs. Florence G. Farley, Wichita.

Kentucky—Urey Woodson, Owensboro; Mrs. J. C. Cantrill, Frankfort.

Louisiana—Lee Emmett Thomas,

Shreveport; Mrs. Genevieve Clark-Thomson, New Orleans.

Maine—D. J. McGillicuddy, Lewiston; Mrs. Wm. R. Pattangall, Augusta.

Maryland—John Walter Smith, Baltimore; Mrs. S. Johnson Poe, Baltimore.

Massachusetts—Edward W. Quinn, Cambridge; Mrs. Nellie M. Sullivan, Fall River.

Michigan—William A. Comstock, Detroit; Mrs. Etta C. Boltwood, Grand Rapids.

Minnesota—Joseph Wolf, St. Paul; Miss Jessie Scott, St. Paul.

Mississippi—Henry Minor, Macon; Mrs. Daisy McLaurin Stevens, Brandon.

Missouri—W. T. Kemper, Kansas City; Mrs. Emily Newell Blair, Joplin.

Montana—J. Bruce Kremer, Butte; Mrs. J. S. M. Neill, Helena.

Nebraska—Arthur F. Mullen, Omaha; Dr. Jennie Callfas, Omaha.

Nevada—Samuel M. Pickett, Reno; Mrs. Frances Friedhoff, Yerington.

New Hampshire—Robert C. Murchie, Concord; Mrs. Dorothy B. Jackson, Concord.

New Jersey—Frank Hague, Jersey City; Mrs. James J. Billington, Jersey City.

New Mexico—Arthur Seligman, Santa Fe; Mrs. Jennie Martin Kirby, Tucumcari.

New York—Norman E. Mack, Buf-

falo; Miss Elizabeth Marbury, New York City.

North Carolina—F. M. Simmons, New Bern; Miss Mary O. Graham, Charlotte.

North Dakota—R. B. Murphy, Bismarck; Mrs. Esther S. Johnson, Bismarck.

Ohio—E. H. Moore, Youngstown; Mrs. Bernice Pyke, Cleveland.

Oklahoma—Scott Ferris, Lawton; Mrs. D. A. McDougall, Sapulpa.

Oregon—Will R. King, Portland; Mrs. Irene C. Stuart, Portland.

Pennsylvania—Joseph F. Guffey, Pittsburgh; Mrs. Lillian D. Bergey, Philadelphia.

Rhode Island—Patrick H. Quinn, Providence; Mrs. Jane A. Newton, Providence.

South Carolina—John Gary Evans, Spartanburg; Mrs. Leroy Springs, Lancaster.

South Dakota—W. W. Howes, Wolsey; Mrs. H. C. Snodgrass, Interior.

Tennessee—Cordell Hull, Carthage; Mrs. Benton McMillin, Nashville.

Texas—Jed Adams, Dallas; Mrs. J. T. Bloodworth, Fort Worth.

Utah—James H. Moyle, Salt Lake City; Mrs. Weston Vernon, Logan.

Vermont—Frank H. Duffy, Rutland; Miss Alice D. Sullivan, Windsor.

Virginia—Carter Glass, Lynchburg; Mrs. Beverly B. Munford, Richmond.

Washington—George F. Christensen, Stevenson; Mrs. E. D. Christian, Spokane.

West Virginia—C. W. Osenton, Fayetteville; Mrs. Frank Mann, Huntington.

Wisconsin—Martin L. Lueck, Beaver Dam; Mrs. Gertrude Bowler, Sheboygan.

Wyoming—Patrick J. Quealy, Kemmerer; Mrs. Burke H. Sinclair, Casper.

Alaska—T. J. Donohoe, Cordovia; Mrs. John W. Troy, Juneau.

District of Columbia—John F. Costello, Washington; Mrs. J. Borden Harriman, Washington.

Hawaii—John H. Wilson, Honolulu; Mrs. L. L. McCandless, Honolulu.

Philippine Islands—Robert E. Manley, Naga, Camerines, Sur; Grace E. Westerhouse, Los Angeles, California.

Porto Rico—Henry W. Dooley, San Juan; Mrs. Isabel Locke Horton, Mayaguez.

Canal Zone—Frank T. Hamlin, Ancon; Mrs. L. O. Keen, Balboa.

**DEMOCRATIC STATE CENTRAL COMMITTEE, STATE CONVENTIONS
AND STATE PLATFORM**

OFFICERS OF COMMITTEE

Chairman—E. J. Feuling, New Hampton.
 Vice Chairman—Mrs. W. E. Maulsby, Des Moines.
 Secretary—V. E. Herbert, Storm Lake.
 Treasurer—T. R. Osborne, New Sharon.
 National Committeeman—Clyde L. Herring, Des Moines.
 National Committeewoman—Mrs. Madge V. O'Neill, Columbus Junction.

MEMBERS OF COMMITTEE

1st—C. W. Storms, Fort Madison. Mrs. Harry Fore, Danville.	7th—H. H. Crenshaw, Des Moines. Mrs. Ernst C. Hamilton, Winter- set.
2nd—M. J. Malloy, Davenport. Mrs. Stephen Swisher, Iowa City.	8th—W. B. Hays, Centerville. Miss Hazel M. Colter, Decatur.
3rd—Leo F. Tierney, Manchester. Mrs. H. C. Becker, Dubuque.	9th—M. P. Conway, Atlantic. Mrs. John W. Blake, Atlantic.
4th—Fred Biermann, Decorah. Mrs. Nora Goheen, Calmar.	10th—L. W. Powers, Denison. Mrs. Mary S. Kelleher, Fort Dodge.
5th—Chas. D. Huston, Cedar Rapids. Mrs. C. J. Cash, Anamosa	11th—J. S. Michael, Sioux City. Mrs. Ruth Warner Boylen, Sioux City.
6th—T. R. Osborne, New Sharon. Mrs. Ruth Fall Hollingshead. Albia.	

STATE CONVENTIONS

Democratic state convention to select delegates to national convention held at Davenport, April 3rd, 1924, E. W. McManus, Keokuk, chairman.
 Democratic state convention held at Des Moines, July 25, 1924, Dan Steck, Ottumwa, chairman.
 Democratic judicial convention, held at Des Moines, August 1, 1924, John DeMarr, Des Moines, chairman.

DEMOCRATIC PARTY STATE PLATFORM

Adopted at State Convention held in Des Moines, July 25, 1924.

The Democrats of Iowa in convention assembled endorse the platform adopted by the National Democratic convention at New York at the recent convention and pledge our loyalty and fealty to the principles therein laid down and proclaimed. We particularly endorse the demand of the people of the United States for honesty in the administration of our public affairs and demand the prosecution and punishment of all persons who have violated the great Democratic principles that a public office is a public trust.

It is with great pleasure that this convention endorses the nominees of the national convention, Hon. John W. Davis of West Virginia for president and Governor Charles W. Bryan of Nebraska for vice president.

The convention heartily endorses and commends to the people of Iowa the nominees of the state and local tickets as chosen by the democrats of Iowa at the primary last June, fully realizing and believing that in these candidates and each of them the people may rely upon honesty, ability, efficiency and high public service to the state.

In Mr. Davis the democrats of the nation have a champion and a defender who believes in the great truths of the democratic party proclaimed by Thomas Jefferson, endorsed by Grover Cleveland and idealized by Woodrow Wilson.

The democracy of the nation presents to the people in its candidate for president a man in every way worthy of the high honor, able, honest, of wide experience, of broad vision, and under whose wise guidance this nation will again assume its moral leadership of the world, once so gloriously achieved under Woodrow Wilson, and one who is best qualified to promote those instrumentalities designed to achieve world peace and security.

With confidence and courage we enter into this campaign and as our creed we adopt the political creed of Hon. John W. Davis, our candidate for president, as stated by him:

"We believe that all men are created equal; that they are endowed by their Creator with inalienable rights to life, liberty and the pursuit of happiness; that the democratic party has no place in our national life except as a party of liberalism; that the best government is that which governs least; that the constitution and its limitations were made to be obeyed; that local self-government is indispensable to liberty; that the people can be trusted to control their own destiny; that taxes can be levied only for the support of government economically administered; that unnecessary taxation is unjust taxation; that the end of all government is to furnish equal and exact justice to all men and special privileges to none; and that public office is a public trust.

"These are the essentials of that Jeffersonian creed which has been through all the years the guide and stay of the party which he founded and endowed. We therefore rededicate ourselves to a party whose ambition is service, not mastery; whose aim is opportunity, not privilege; whose boast is honor and not profit; and whose ideal is freedom and not restraint."

MINOR PARTIES IN 1924

LA FOLLETTE-PROGRESSIVE PARTY

IOWA ORGANIZATION, LA FOLLETTE FOR PRESIDENT

Iowa organization, La Follette for president, John D. Denison, Des Moines, state chairman; John C. Lewis, Des Moines, chairman of finance committee.

National organization, La Follette for president; John M. Nelson, Chicago, national chairman; Robert M. La Follette, Jr., Madison, Wis., vice chairman; W. T. Rawleigh, Freeport, Ill., national treasurer.

PLATFORM OF ROBERT M. LA FOLLETTE

Independent Progressive Candidate for President of the United States.

The great issue before the American people today is the control of government and industry by private monopoly.

For a generation the people have struggled patiently, in the face of repeated betrayals by successive administrations, to free themselves from this intolerable power which has been undermining representative government.

Through control of government, monopoly has steadily extended its absolute dominion to every basic industry.

In violation of law, monopoly has crushed competition, stifled private initiative and independent enterprise, and without fear of punishment now exacts extortionate profits upon every necessity of life consumed by the public.

The equality of opportunity proclaimed by the Declaration of Independence and asserted and defended by Jefferson and Lincoln as the heritage of every American citizen has been displaced by special privilege for the few, wrested from the government of the many.

FUNDAMENTAL RIGHTS IN DANGER—That tyrannical power which the American people denied to a king, they will no longer endure from the monopoly system. The people know they cannot yield to any group the control of the economic life of the nation and preserve their political liberties. They know monopoly has its representatives in the halls of congress, on the federal bench, and in the executive departments; that these servile agents barter away the nation's natural resources, nullify acts of congress by judicial veto and administrative favor, invade the people's rights by unlawful arrests and unconstitutional searches and seizures, direct our foreign policy in the interests of predatory wealth, and make wars and conscript the sons of the common people to fight them.

The usurpation in recent years by the federal courts of the power to nullify laws duly enacted by the legislative branch of the government is a plain violation of the constitution. Abraham Lincoln, in his first inaugural address, said: "The candid citizen must confess that if the policy of the government, upon vital questions affecting the whole people, is to be irrevocably fixed by decisions of the supreme court, the people will have ceased to be their own rulers, having to that extent practically resigned their government into the hands of that eminent tribunal." The constitution specifically vests all legislative power in the congress, giving that body power and authority to override the veto of the president. The federal courts are given no authority under the constitution to veto acts of congress. Since the federal courts have assumed to exercise such veto power, it is essential that the constitution shall give to the congress, the right to over-ride such judicial veto, otherwise the court will make itself master over the other co-ordinate branches of the government. The people themselves must approve or disapprove the present exercise of legislative power by the federal courts.

DISTRESS OF AMERICAN FARMERS—The present condition of American agriculture constitutes an emergency of the gravest character. The department of

commerce report shows that during 1923 there was a steady and marked increase in dividends paid by the great industrial corporations. The same is true of the steam and electric railways and practically all other large corporations. On the other hand, the secretary of agriculture reports that in the fifteen principal wheat growing states more than 108,000 farmers since 1920 have lost their farms through foreclosure and bankruptcy; that more than 122,000 have surrendered their property without legal proceedings, and that nearly 375,000 have retained possession of their property only through the leniency of their creditors, making a total of more than 600,000 or 26 per cent of all farmers who have virtually been bankrupted since 1920 in these fifteen states alone.

Almost unlimited prosperity for the great corporations and ruin and bankruptcy for agriculture is the direct and logical result of the politics and legislation which deflated the farmer while extending almost unlimited credit to the great corporations; which protected with exorbitant tariffs the industrial magnates, but depressed the prices of the farmers' products by financial juggling while greatly increasing the cost of what he must buy; which guaranteed excessive freight rates to the railroads and put a premium on wasteful management while saddling an unwarranted burden on to the backs of the American farmer; which permitted gambling in the products of the farm by grain speculators to the great detriment of the farmers and to the great profit of the grain gambler.

A COVENANT WITH THE PEOPLE—Awakened by the dangers which menace their freedom and prosperity the American people still retain the right and courage to exercise their sovereign control over their government. In order to destroy the economic and political power of monopoly, which has come between the people and their government, we pledge ourselves to the following principles and policies:

THE HOUSE CLEANING—1. We pledge a complete housecleaning in the department of justice, the department of the interior, and the other executive departments. We demand that the power of the federal government be used to crush private monopoly, not to foster it.

NATURAL RESOURCES—2. We pledge recovery of the navy's oil reserves and all other parts of the public domain which have been fraudulently or illegally leased, or otherwise wrongfully transferred, to the control of private interests; vigorous prosecution of all public officials, private citizens and corporations that participated in these transactions; complete revision of the water-power act, the general leasing act, and all other legislation relating to the public domain. We favor public ownership of the nation's water power and the creation and development of a national super-water power system, including Muscle Shoals, to supply at actual cost light and power for the people and nitrate for the farmers, and strict public control and permanent conservation of all the nation's resources, including coal, iron and other ores, oil and timber lands, in the interest of the people.

RAILROADS—3. We favor repeal of the Esch-Cummins railroad law and the fixing of railroad rates upon the basis of actual, prudent investment and cost of service. We pledge speedy enactment of the Howell-Barkley bill for the adjustment of controversies between railroads and their employees, which was held up in the last congress by joint action of reactionary leaders of the Democratic and Republican parties. We declare for public ownership of railroads with definite safeguards against bureaucratic control, as the only final solution of the transportation problem.

TAX REDUCTION—4. We favor reduction of federal taxes upon individual incomes and legitimate business, limiting tax exactions strictly to the requirements of the government administered with rigid economy, particularly by curtailment of the eight hundred million dollars now annually expended for the army and navy in preparation for future wars; by the recovery of the hundreds of millions of dollars stolen from the treasury through fraudulent war contracts and the corrupt leasing of the public resources; and by diligent action to

collect the accumulated interest upon the eleven billion dollars owing us by foreign governments.

We denounce the Mellon tax plan as a device to relieve multimillionaires at the expense of other tax payers, and favor a taxation policy providing for immediate reductions upon moderate incomes, large increases in the inheritance tax rates upon large estates to prevent the indefinite accumulation by inheritance of great fortunes in a few hands; taxes upon excess profits to penalize profiteering, and complete publicity, under proper safeguards, of all federal tax returns.

THE COURTS—5. We favor submitting to the people for their considerate judgment, a constitutional amendment providing that congress may by enacting a statute make it effective over a judicial veto.

We favor such amendment to the constitution as may be necessary to provide for the election of all federal judges, without party designation, for fixed terms not exceeding ten years, by direct vote of the people.

THE FARMERS—6. We favor drastic reduction of the exorbitant duties on manufactures provided in the Fordney-McCumber tariff legislation, the prohibiting of gambling by speculators and profiteers in agricultural products; the reconstruction of the federal reserve and federal farm loan systems, so as to eliminate control by usurers, speculators and international financiers, and to make the credit of the nation available upon fair terms to all and without discrimination to business men, farmers and homebuilders. We advocate the calling of a special session of congress to pass legislation for the relief of American agriculture. We favor such further legislation as may be needful or helpful in promoting and protecting co-operative enterprises. We demand that the interstate commerce commission proceed forthwith to reduce by an approximation to pre-war levels the present freight rates on agricultural products, including live stock, and upon the materials required upon American farms for agricultural purposes.

LABOR—7. We favor abolition of the use of injunctions in labor disputes and declare for complete protection of the right of farmers and industrial workers to organize, bargain collectively through representatives of their own choosing, and conduct without hindrance co-operative enterprises.

We favor prompt ratification of the child labor amendment, and subsequent enactment of a federal law to protect children in industry.

POSTAL SERVICE—8. We believe that a prompt and dependable postal service is essential to the social and economic welfare of the nation; and that as one of the most important steps toward establishing and maintaining such a service, it is necessary to fix wage standards that will secure and retain employees of character, energy and ability.

We favor the enactment of the postal salary adjustment measure (S. 1898) for the employees of the postal service, passed by the first session of the 68th congress, vetoed by the president and now awaiting further consideration by the next session of congress.

We endorse liberalizing the civil service retirement law along the lines of S. 3011 now pending in congress.

WAR VETERANS—9. We favor adjusted compensation for the veterans of the late war, not as charity, but as a matter of right, and we demand that the money necessary to meet this obligation of the government be raised by taxes laid upon wealth in proportion to the ability to pay, and declare our opposition to the sales tax or any other device to shift this obligation onto the backs of the poor in higher prices and increased cost of living. We do not regard the payment at the end of a long period of a small insurance as provided by the law recently passed as in any sense a discharge of the nation's obligations to the veterans of the late war.

GREAT LAKES TO SEA—10. We favor a deep waterway from the Great Lakes to the sea. The government should, in conjunction with Canada, take immediate action to give the northwestern states an outlet to the ocean for cargoes, without change in the bulk, thus making the primary markets on the Great Lakes equal to those of New York.

POPULAR SOVEREIGNTY—11. Over and above constitutions and statutes and greater than all, is the supreme sovereignty of the people, and with them should rest the final decision of all great questions of national policy. We favor such amendments to the federal constitution as may be necessary to provide for the direct nomination and election of the president, to extend the initiative and referendum to the federal government, and to insure a popular referendum for or against war except in cases of actual invasion.

PEACE ON EARTH—12. We denounce the mercenary system of foreign policy under recent administrations in the interests of financial imperialists, oil monopolists and international bankers, which has at times degraded our state department from its high service as a strong and kindly intermediary of defenseless governments to a trading outpost for those interests and concession-seekers engaged in the exploitations of weaker nations, as contrary to the will of the American people, destructive of domestic development and provocative of war. We favor an active foreign policy to bring about a revision of the Versailles treaty in accordance with the terms of the armistice, and to promote firm treaty agreements with all nations to outlaw wars, abolish conscription, drastically reduce land, air and naval armaments, and guarantee public referendums on peace and war.

SOCIALIST-LABOR PARTY

NATIONAL TICKET

For President—Frank T. Johns of Oregon.

For Vice-President—Verne L. Reynolds of Maryland.

STATE CENTRAL COMMITTEE OF IOWA

N. A. Gaarde, Chairman, Lyons; L. C. Borup, Secretary, Clinton.

PLATFORM OF THE SOCIALIST-LABOR PARTY

(Adopted at the National Convention, May, 1924)

The world stands upon the threshold of a new social order. The capitalist system of production and distribution is doomed; capitalist appropriation of labor's product forces the bulk of mankind into wage slavery, throws society into the convulsions of the class struggle, and momentarily threatens to engulf humanity in chaos and disaster. At this crucial period in history the Socialist-Labor party of America, in sixteenth national convention assembled, reaffirming its former platform declarations, calls upon the workers to rally around the banner of the Socialist-Labor party, the only party in this country that blazes the trail to the workers' industrial republic.

Since the advent of civilization human society has been divided into classes. Each new form of society has come into being with a definite purpose to fulfill in the progress of the human race. Each has been born, has grown, developed, prospered, become old, outworn, and has finally been overthrown. Each society has developed within itself the germs of its own destruction as well as the germs which went to make up the society of the future.

The capitalist system rose during the seventeenth, eighteenth and nineteenth centuries by the overflow of feudalism. Its great and all-important mission in the development of man was to improve, develop and concentrate the means of production and distribution, thus creating a system of co-operative production. This work was completed in advanced capitalist countries about the beginning of the twentieth century. That moment capitalism had fulfilled its historic mission, and from that moment the capitalist class became a class of parasites.

In the course of human progress mankind has passed, through class rule, private property and individualism in production and exchange, from the enforced and inevitable want, misery, poverty and ignorance of savagery and barbarism to the affluence and high productive capacity of civilization. For

all practical purposes, co-operative production has now superseded individual production.

Capitalism no longer promotes the greatest good of the greatest number. It no longer spells progress, but reaction. Private production carries with it private ownership of the products. Production is carried on, not to supply the needs of humanity, but for the profit of the individual owner, the company, or the trust. The worker, not receiving the full product of his labor, cannot buy back all he produces. The capitalist wastes part in riotous living; the rest must find a foreign market. By the opening of the twentieth century the capitalist world—England, America, Germany, France, Japan, China, etc.—was producing at a mad rate for the world market. A capitalist deadlock of markets brought on in 1914 the capitalist collapse popularly known as the World War. The capitalist world cannot extricate itself out of the debris. America today is choking under the weight of her own gold and products.

This situation has brought on the present stage of human misery—starvation, want, cold, disease, pestilence and war. This state is brought about in the midst of plenty, when the earth can be made to yield hundred-fold, when the machinery of production is made to multiply human energy and ingenuity by the hundred. The present state of misery exists solely because the mode of production rebels against the mode of exchange. Private property in the means of life has become a social crime. The land was made by no man; the modern machines are the result of the combined ingenuity of the human race from time immemorial; the land can be made to yield and the machines can be set in motion only by the collective effort of the workers. Progress demands the collective ownership of the land on and the tools with which to produce the necessities of life. The owner of the means of life today partakes of the nature of a highwayman; he stands with his gun before society's temple; it depends upon him whether the million mass may work, earn, eat and live. The capitalist system of production and exchange must be supplanted if progress is to continue.

In place of the capitalist system the Socialist-Labor party aims to substitute a system of social ownership of the means of production, industrially administered by the workers, who assume control and direction as well as operation of their industrial affairs.

We therefore call upon the wage-earners to organize themselves into a revolutionary political organization under the banner of the Socialist-Labor party; and to organize themselves likewise upon the industrial field into a socialist industrial union, in order to consolidate the material power necessary for the establishment of the socialist industrial republic.

We also call upon all intelligent citizens to place themselves squarely upon the ground of working class interests, and join us in this mighty and noble work of human emancipation, so that we may put summary end to the existing barbarous class conflict by placing the land and all the means of production, transportation and distribution into the hands of the people as a collective body, and substituting industrial self-government for the present state of planless production, industrial war and social disorder—a government in which every worker shall have the free exercise and full benefit of his faculties, multiplied by all the modern factors of civilization.

PRIMARY ELECTION

The term "Primary Election" is construed under the law to apply to an election by the members of various political parties for the purpose of placing in nomination candidates for public office, for selecting delegates to conventions, and for the selection of party committeemen. The law provides that the primary election shall consist of an election by all political parties and shall be held at the various voting places of the several precincts on the first Monday in June, in the year 1912 and biennially thereafter, for the nomination of candidates for such offices as are to be filled at the general election in November next ensuing (except candidates for Judge of the Supreme Court and District Courts, which shall be by a Judicial Convention), for senator in the congress of the United States, and for the President and Vice-President of the United States in the years in which senators or president and vice-president are to be elected.

The Board of Supervisors of each county (acting as a County Board of Canvassers) meet on the second Tuesday following the primary election in June and canvass the votes cast at the several precincts and make an abstract thereof. A separate abstract of the canvass duly certified is then forwarded to the Secretary of State for the following offices:

United States Senators.

President and Vice-President of the United States.

All State Officers.

Representatives in Congress.

Senators and Representatives in the General Assembly.

On the second Monday after the June primary election, the Executive Council meets as a State Canvassing Board, and opens and canvasses the abstract returns received from each county in the state. Said board makes abstracts of its canvass, showing the number of ballots cast for each person voted for, and the person having the highest number of votes in the state or district (provided he receives 35 per cent of all the votes cast by the party for such office), is duly and legally nominated and is entitled to have his name printed on the official ballot for the general election.

**CANDIDATES NOMINATED FOR PRINCIPAL OFFICES AT THE
PRIMARY ELECTION HELD JUNE 2, 1924.**

FOR UNITED STATES SENATOR

Smith W. Brookhart of Washington, Washington county.....Republican
Daniel F. Steck of Ottumwa, Wapello county.....Democrat

FOR GOVERNOR

No nomination in republican primary. Nomination at republican state convention, July 22, 1924, John Hammill of Britt, Hancock county.
J. C. Murtagh of Waterloo, Black Hawk county.....Democrat

FOR LIEUTENANT GOVERNOR

Clem F. Kimball of Council Bluffs, Pottawattamie county.....Republican
L. W. Housel of Humboldt, Humboldt county.....Democrat

FOR SECRETARY OF STATE

Walter C. Ramsay of Belmond, Wright county.....Republican
Maude Lauderdale of Fort Dodge, Webster county.....Democrat

FOR AUDITOR OF STATE

No nomination in republican primary. Nomination at republican state convention, July 22, 1924, James C. McClune, Oskaloosa, Mahaska county.
E. T. Likes of Des Moines, Polk county.....Democrat

FOR TREASURER OF STATE

Ray E. Johnson of Muscatine, Muscatine county.....Republican
Edward McDonald of Coon Rapids, Carroll county.....Democrat

FOR ATTORNEY GENERAL

Ben J. Gibson of Corning, Adams county.....Republican
M. F. Donegan of Davenport, Scott county.....Democrat

FOR RAILROAD COMMISSIONER

B. M. Richardson of Cedar Rapids, Linn county.....Republican
B. B. Burchett of Bloomfield, Davis county.....Democrat

FOR SECRETARY OF AGRICULTURE

*R. W. Cassady of Whiting, Monona county.....Republican
*(Mr. Cassady's death left a vacancy which was filled at state convention by the nomination of Mark G. Thornburg of Emmetsburg, Palo Alto county.)

FOR REPRESENTATIVES IN CONGRESS

First District—

W. F. Kopp of Mount Pleasant, Henry county.....Republican
James M. Bell of Burlington, Des Moines county.....Democrat

Second District—

F. D. Letts of Davenport, Scott county.....Republican
Ralph U. Thompson of Muscatine county.....Democrat

Third District—

T. J. B. Robinson of Hampton, Franklin county.....Republican
Willis N. Birdsall of Waterloo, Black Hawk county.....Democrat

(Candidates Nominated June 2, 1924—Continued)

Fourth District—

Gilbert N. Haugen of Northwood, Worth county.....Republican
 J. M. Berry of Marquette, Clayton county.....Democrat

Fifth District—

Cyrenus Cole of Cedar Rapids, Linn county.....Republican
 W. N. Townsend of Garwin, Tama county.....Democrat

Sixth District—

G. W. Ramseyer of Bloomfield, Davis county.....Republican
 James V. Curran of Ottumwa, Wapello county.....Democrat

Seventh District—

Cassius C. Dowell of Des Moines, Polk county.....Republican
 William M. Wade of Woodward, Dallas county.....Democrat

Eighth District—

Lloyd Thurston of Osceola, Clarke county.....Republican
 LeRoy Munyon of Osceola, Clarke county.....Democrat

Ninth District—

William R. Green of Council Bluffs, Pottawattamie county.....Republican
 Charles F. Paschel of Council Bluffs, Pottawattamie county.....Democrat

Tenth District—

L. J. Dickinson of Algona, Kossuth county.....Republican
 R. F. Mitchell of Fort Dodge, Webster county.....Democrat

Eleventh District—

William D. Boies of Sheldon, O'Brien county.....Republican
 A. Sykes of Ida Grove, Ida county.....Democrat

PRIMARY ELECTION JUNE 2, 1924*

Semi-official Vote Cast by Precincts for Candidates for Party nominations for United States Senator, Governor, Lieutenant Governor, Auditor of State, Treasurer of State, Attorney General and Railroad Commissioner

FIRST DISTRICT
DES MOINES COUNTY

Precincts	United States Senator			Governor					Lieutenant Gov. Governor			Auditor of State			Treasurer of State		Attorney General		Railroad Commissioner										
	Brookhart, Rep.	Sweet, Rep.	Denison, Dem.	Keyes, Dem.	Steek, Dem.	Anderson, Rep.	Banks, Rep.	Burbank, Rep.	Buser, Rep.	Hannill, Rep.	Haynes, Rep.	Murtagh, Dem.	Ustaker, Dem.	Kimball, Rep.	Price, Rep.	Getty, Rep.	Lemley, Rep.	McClune, Rep.	Nye, Rep.	Tuck, Rep.	Wilson, Rep.	Almworth, Rep.	Johnson, Rep.	Wolfe, Rep.	McGinnis, Dem.	Donegan, Dem.	Woodruff, Rep.	Kelton, Rep.	Richardson, Rep.
Burlington 1st ward, 1st prec.	130	49	11	17	15	9	2	82	46	58	28	14	14	74	17	17	5	26	10	7	118	48	74	84	7	30	18	18	95
Burlington 1st ward, 2d prec.	210	118	18	14	18	23	4	31	137	50	22	32	20	75	188	16	8	41	20	8	177	63	93	98	14	24	108	19	51
Burlington 2d ward, 1st prec.	70	408	18	20	24	9	4	79	97	166	40	32	32	243	180	38	82	117	31	8	178	141	177	71	22	43	257	28	108
Burlington 2d ward, 2d prec.	140	57	11	11	19	8	4	25	98	25	21	12	12	48	116	10	7	21	19	13	107	29	50	82	7	24	51	18	40
Burlington 3d ward, 1st prec.	40	143	10	21	12	8	2	26	14	44	73	31	6	79	67	18	15	19	19	13	65	35	59	35	11	35	88	18	37
Burlington 3d ward, 2d prec.	49	108	16	17	9	11	2	16	19	86	45	25	15	60	59	23	8	16	8	2	62	22	52	85	9	32	62	7	27
Burlington 4th ward, 1st prec.	48	87	21	17	27	5	5	27	22	34	30	46	18	54	67	12	3	14	18	2	57	21	61	13	14	50	45	18	29
Burlington 4th ward, 2d prec.	84	209	18	22	16	13	4	34	20	70	93	34	20	116	132	49	8	34	13	10	118	70	101	57	15	33	119	10	73
Burlington 5th ward, 1st prec.	93	151	19	17	17	22	4	42	62	49	46	9	3	88	113	28	6	19	20	5	119	47	98	44	14	39	92	21	58
Burlington 5th ward, 2d prec.	99	126	8	8	9	25	1	43	36	55	46	19	3	85	111	34	7	24	17	3	107	51	96	82	5	15	95	19	60
Burlington 6th ward, 1st prec.	125	114	7	14	16	9	4	40	56	61	25	9	9	94	114	19	20	26	19	8	104	62	75	56	10	24	108	25	55
Burlington 6th ward, 2d prec.	96	166	15	13	16	26	2	51	81	62	29	11	18	103	127	30	23	24	27	6	118	59	96	56	16	24	117	21	61
Burlington 7th ward, 1st prec.	141	202	17	25	24	11	4	46	56	90	84	40	18	126	144	37	20	41	14	7	124	67	99	68	18	38	171	21	61
Burlington 7th ward, 2d prec.	119	191	7	17	17	13	2	31	60	54	71	31	11	114	200	4	15	33	28	1	133	64	98	77	13	24	114	23	70
August	13	61	10	8	7	4	5	4	5	8	6	6	20	6	20	4	2	1	1	2	20	9	10	5	9	15	16	1	7
Benton	64	18	13	6	5	38	2	14	4	17	11	11	11	23	47	0	2	4	1	2	57	13	33	20	9	15	40	6	13
Concordia	26	11	7	12	2	6	4	4	11	9	2	9	9	14	20	2	4	10	14	2	24	11	11	11	4	26	78	10	48
Danville	57	119	16	14	20	43	5	24	23	36	28	21	8	57	108	15	8	8	10	14	99	89	52	34	17	26	76	10	45
Fruit River	317	146	6	7	4	89	2	44	219	71	40	15	31	65	312	20	11	53	7	6	298	110	106	85	8	7	189	41	63
Franklin	29	28	6	10	11	9	5	3	10	4	18	31	10	15	26	10	2	5	1	34	14	22	15	5	8	18	22	5	18
Huron	67	14	4	8	2	32	2	3	21	4	11	6	5	16	53	5	8	1	4	59	12	17	10	5	5	5	4	12	2
Jackson	17	4	3	2	2	1	1	2	6	8	8	1	1	4	12	4	1	1	1	1	14	11	4	1	2	4	12	2	2
Pleasant Grove	46	44	3	10	7	17	9	10	12	14	21	17	5	29	44	4	5	4	3	9	14	21	33	20	4	15	38	2	23

*(Returns given only where there were two or more candidates for the same nomination.)

DES MOINES COUNTY—Continued

Precincts	United States Senator			Governor					Lieutenant Governor			Auditor of State			Treasurer of State		Attorney General		Railroad Commissioner											
	Brookhart, Rep.	Sweet, Rep.	Denison, Dem.	Keyes, Dem.	Steck, Dem.	Anderson, Rep.	Banks, Rep.	Burbank, Rep.	Buser, Rep.	Hammill, Rep.	Haynes, Rep.	Murtagb, Dem.	Unstaker, Dem.	Kimball, Rep.	Price, Rep.	Getty, Rep.	Lemley, Rep.	McClune, Rep.	Nye, Rep.	Tuck, Rep.	Wilson, Rep.	Almsworth, Rep.	Johnson, Rep.	Wolfe, Rep.	McGinnis, Dem.	Donegan, Dem.	Woodruff, Rep.	Felton, Rep.	Richardson, Rep.	
Tama	8	7	4	5	5	8	2	1	1	1	1	1	4	10	25	1	1	1	1	1	1	37	7	16	4	9	4	16	2	8
Union	73	62	4	9	7	16	1	11	6	9	26	6	8	27	87	13	2	8	4	3	86	24	40	39	8	11	62	9	20	
Washington	50	46	2	10	10	13	4	24	27	5	18	18	6	34	43	7	1	2	7	1	60	11	44	20	6	15	26	15	25	
Yellow Springs	117	143	7	12	9	63	7	17	38	73	19	19	5	88	143	39	11	26	24	10	133	59	56	81	4	17	117	17	71	
Total	355	2828	275	385	332	478	80	743	1172	1091	1140	628	279	1751	2540	499	234	569	305	133	2555	1111	1742	1021	237	536	2131	399	1106	

HENRY COUNTY

Baltimore	35	17	6	9	6	14	3	5	16	2	2	18	8	17	23	1	2	4	4	4	25	13	17	8	8	9	9	9	10
Canaan	71	61	4	7	9	21	3	43	21	14	15	10	5	41	66	9	14	22	27	16	43	37	61	15	2	11	33	27	36
Center	80	62	3	5	4	34	4	10	21	28	27	7	8	29	55	4	15	23	27	22	43	37	61	39	3	14	15	27	25
Hillsboro	37	72	3	5	4	10	5	21	6	28	22	12	7	29	85	4	9	21	22	6	25	35	38	14	5	8	8	23	24
Jackson	63	31	2	5	2	34	4	10	16	9	16	12	1	32	44	8	2	7	22	14	23	37	33	10	10	6	6	14	14
Jefferson	90	31	26	7	20	56	8	13	21	16	17	42	4	42	59	8	11	11	25	12	39	28	62	17	8	36	30	29	29
Marion	80	36	2	4	1	36	2	17	12	5	38	6	1	39	60	9	8	11	25	13	41	31	55	11	5	38	35	29	
Mt. Pleasant:																													
1st ward	175	185	2	2	6	37	2	54	24	76	132	6	2	135	145	14	38	59	61	12	81	112	123	28		0	123	60	58
2d ward	154	156	17	4	4	47	3	37	13	69	114	13	7	123	129	11	36	47	63	15	72	87	122	37	6	12	115	66	48
3d ward	96	91	5	5	12	20	4	22	16	21	88	13	5	57	88	6	27	32	37	5	46	56	77	14	6	11	67	42	35
4th ward	79	126	2	2	5	17	3	10	50	78	7	3	79	81	71	7	27	31	30	8	56	60	96	13	5	5	68	43	36
New London	81	162	34	11	12	29	4	36	31	50	28	23	13	114	102	6	15	23	78	18	64	68	117	14	8	25	59	45	86
Rome	31	4	2	4	5	8	1	6	6	5	5	4	6	10	18	2	3	2	2	16	6	17	3	2	2	7	7	8	7
Salon	81	135	1	10	2	26	8	45	23	54	40	27	9	79	108	9	17	34	44	11	51	87	72	16	3	9	40	68	57
Scott	176	161	8	10	10	65	1	85	84	82	50	12	9	68	200	13	24	39	53	80	113	115	129	31	16	12	74	70	97
Tippecanoe	71	41	2	6	2	25	2	21	7	15	23	8	2	28	68	3	5	19	9	11	32	37	33	10	5	8	23	28	23
Trenton	70	28	7	7	2	39	2	9	12	6	21	9	4	33	48	1	1	19	9	6	24	24	35	11	5	8	18	24	23
Wayne	132	103	2	7	5	164	1	8	15	26	12	7	6	80	123	7	10	30	37	31	99	82	106	105	5	10	62	72	66
Total	1615	1487	116	109	109	690	50	466	839	558	732	200	130	1053	1597	108	242	408	589	239	800	953	1123	861	97	199	833	693	696

LEE COUNTY—Continued

Products	United States Senator				Governor					Lieutenant Governor		Auditor of State			Treasurer of State		Attorney General	Railroad Commissioner											
	Brookhart, Rep.	Sweet, Rep.	Denison, Dem.	Keyes, Dem.	Stack, Dem.	Anderson, Rep.	Banks, Rep.	Burbank, Rep.	Buser, Rep.	Hammill, Rep.	Haynes, Rep.	Murtagh, Dem.	Usticker, Dem.	Kimball, Rep.	Price, Rep.	Getty, Rep.		McClune, Rep.	Nye, Rep.	Tuck, Rep.	Wilson, Rep.	Almsworth, Rep.	Johnson, Rep.	Wolfe, Rep.	McGuire, Dem.	Donagan, Dem.	Woodruff, Rep.	Felton, Rep.	Richardson, Rep.
3d ward.....	103	119	46	57	172	8	10	47	13	43	38	171	86	79	88	13	11	15	53	20	36	55	74	106	146	38	33	62	
4th ward.....	87	172	63	69	250	9	11	127	18	38	42	258	92	116	92	13	12	29	103	11	41	66	115	291	129	219	53	33	104
5th ward.....	117	194	41	56	129	11	11	141	21	59	33	119	114	146	82	10	12	26	117	10	49	70	135	22	116	109	97	43	114
Marion.....	21	9	7	13	16	4	1	10	8	8	24	35	4	24	14	1	4	5	6	5	12	11	10	3	34	16	7	11	11
Montrose.....	48	123	9	22	23	17	2	66	5	41	12	16	33	49	67	2	13	15	27	6	12	40	80	6	23	22	46	38	46
Pleasant Ridge.....	14	18	15	30	22	6	2	10	5	6	3	24	40	11	18	1	4	8	6	6	9	6	17	8	33	32	8	6	11
Van Buren.....	22	59	7	5	4	6	2	33	6	16	3	4	6	31	36	1	1	11	27	9	4	16	45	4	27	35	6	18	12
Washington.....	22	64	16	15	32	6	2	32	6	16	5	34	32	56	21	1	1	6	33	4	8	13	54	6	27	35	10	11	50
West Point.....	15	44	9	38	25	6	2	16	9	18	3	40	34	16	29	3	6	10	12	5	8	17	20	11	36	36	15	16	9
Total.....	1461	3300	448	654	1191	227	82	1948	830	1656	659	1238	979	2085	2310	188	480	890	1737	272	620	1236	3324	370	1029	1148	1468	789	1636

LOUISA COUNTY

Columbus City.....	200	116	1	1	2	65	4	10	151	52	81	3	2	147	102	27	16	18	22	158	72	156	18	2	4	78	49	91	
Columbus Junction.....	168	122	3	1	26	27	2	34	140	41	35	13	15	145	51	24	14	18	13	18	188	56	143	16	8	16	48	84	
Concord.....	48	23	6	1	9	9	1	12	39	1	6	5	10	44	13	2	1	3	4	3	52	6	50	9	6	4	11	18	
Cotter.....	56	49	2	1	2	9	1	12	45	9	5	2	4	33	43	7	4	6	6	6	14	36	5	1	4	18	13	35	
Elliot.....	32	49	2	1	1	3	2	8	17	4	20	6	8	29	41	15	6	2	6	2	33	24	32	6	5	6	16	29	32
Elm Grove.....	74	46	1	1	3	28	3	8	38	15	13	2	3	55	45	17	9	9	9	13	38	61	6	5	6	26	88	32	
Grandview.....	77	69	1	2	2	2	3	16	55	7	22	4	6	64	49	23	3	17	9	9	56	13	103	11	6	2	42	27	34
Hopewell.....	9	10	1	2	2	2	2	1	6	3	2	1	2	8	4	3	1	1	1	1	11	1	1	1	2	3	2	4	4
Jefferson.....	52	35	5	1	2	9	9	7	23	3	29	3	2	46	26	15	5	7	4	4	13	48	19	2	7	1	16	21	24
Leticia.....	57	41	5	1	2	20	4	9	86	6	5	3	3	52	24	12	3	3	3	6	58	19	67	1	2	1	30	19	26
Marshall.....	100	17	1	1	6	22	2	21	45	7	5	4	80	26	18	6	11	10	41	25	51	6	5	5	1	29	25	22	
Morning Sun.....	124	139	1	2	17	66	12	40	68	48	22	3	12	124	109	53	18	30	13	27	124	79	195	22	13	5	68	52	80
Oakland.....	41	8	4	1	8	2	3	42	2	2	2	5	7	15	25	3	2	5	5	5	23	9	26	3	4	3	8	7	
Port Louisa.....	50	51	1	3	22	3	11	81	3	14	1	1	1	86	23	13	5	3	5	3	52	12	51	2	1	20	26	22	

Union.....	30	14	1	1	8	1	35	1	4	2	25	15	51	2	1	4	29	11	27	8	7	12	18		
Wapello City.....	196	206	1	1	28	7	88	116	69	138	9	2	261	111	45	195	18	21	292	40	5	140	107		
Wapello Twp.....	163	42	6	5	58	5	25	63	8	31	9	1	98	56	32	19	11	37	96	18	3	86	49		
Total.....	1472	1132	37	14	110	494	55	200	948	274	79	78	1269	806	304	248	159	110	1359	181	77	65	626	502	695

WASHINGTON COUNTY

Brighton City.....	66	85	1	11	18	54	15	50	7	8	57	65	1	8	48	9	11	41	39	43	32	3	29	5	2	16	87	
Brighton Township.....	48	6	2	2	18	6	15	29	6	2	12	23	2	2	2	8	2	10	9	11	14	10	8	5	3	2	18	
Cedar.....	94	32	2	3	28	1	32	17	8	4	62	33	6	8	27	5	21	31	18	33	46	1	3	5	9	11	27	
Chay.....	67	82	1	2	24	4	24	4	10	2	26	43	6	8	27	8	16	16	16	27	23	22	3	3	5	9	37	
Clayford.....	138	78	4	6	39	1	35	30	18	9	35	72	8	17	63	3	27	19	45	63	55	3	9	9	9	9	38	
Dutch Creek.....	61	18	3	12	24	2	14	12	12	6	35	27	3	4	32	6	9	11	12	30	20	6	6	8	8	8	20	
Katona.....	29	56	5	1	16	2	36	6	27	12	43	40	2	7	39	6	11	11	19	39	23	6	6	15	15	11	31	
Richmond.....	48	3	6	27	8	7	29	6	1	27	16	23	4	8	8	1	11	23	2	15	18	5	5	30	16	2	13	
Franklin Center.....	59	21	2	1	8	8	18	6	6	8	40	27	4	4	21	5	10	16	24	24	17	4	4	7	8	4	17	
West Obester.....	30	43	2	2	22	2	25	7	7	8	35	37	1	7	28	5	11	16	18	32	20	2	2	10	42	6	18	
Highland.....	31	23	3	3	16	13	1	14	4	14	35	14	2	8	12	2	5	25	19	14	15	8	8	15	28	8	11	
Iowa.....	67	35	21	5	48	19	9	28	11	21	48	33	6	3	27	4	18	30	24	55	19	15	15	46	41	11	23	
Jackson.....	78	34	3	1	15	20	35	10	24	5	67	39	6	6	35	1	9	10	19	33	16	2	2	2	2	9	27	
Nira.....	62	9	2	1	20	27	5	8	12	8	39	24	1	1	9	1	10	41	52	63	86	4	4	21	115	20	96	
Wellman.....	186	86	5	20	52	5	98	8	91	27	133	118	4	28	113	18	34	41	52	63	86	4	4	21	115	20	96	
Matton.....	72	10	2	8	21	1	18	8	20	1	36	20	3	3	19	5	13	16	21	21	16	5	5	9	29	10	17	
Oregon.....	148	87	6	10	43	1	33	43	36	9	124	69	4	9	68	11	27	67	67	64	60	1	1	15	89	13	60	
Seventy Six.....	60	21	4	22	4	21	9	22	7	3	48	23	2	2	34	4	20	12	19	34	21	2	2	4	8	8	80	
Washington: 1st ward.....	107	80	2	15	35	34	7	53	40	12	96	51	3	14	51	5	19	39	43	49	41	5	5	10	76	10	43	
2d ward.....	152	117	1	2	19	42	1	72	9	76	49	14	8	25	97	13	11	50	62	77	64	6	6	10	99	20	63	
3d ward.....	225	193	2	1	88	57	2	111	14	118	96	31	13	235	107	24	23	86	118	121	99	14	14	18	168	31	88	
4th ward.....	174	138	2	1	16	33	2	68	15	101	60	12	9	156	77	7	23	90	10	96	61	4	4	12	128	13	64	
Washington Twp.....	164	72	1	14	48	32	100	37	13	12	101	50	3	7	56	10	87	83	53	50	92	7	7	1	113	17	43	
Totals.....	2176	1268	75	24	308	634	38	882	800	936	838	287	128	1688	1121	89	285	1054	135	454	783	801	1052	889	113	268	1407	242

VAN BUREN COUNTY

Precincts	United States Senator				Governor							Lieutenant Gov. error		Auditor of State				Treasurer of State		Attorney General		Railroad Commissioner								
	Brookhart, Rep.	Sweet, Rep.	Demson, Dem.	Keyes, Dem.	Steck, Dem.	Anderson, Rep.	Banks, Rep.	Barbank, Rep.	Buser, Rep.	Hammill, Rep.	Haynes, Rep.	Murtagh, Dem.	Unshaker, Dem.	Kimball, Rep.	Price, Rep.	Getty, Rep.	Lemley, Rep.	McQuinn, Rep.	Nye, Rep.	Thick, Rep.	Wilson, Rep.	Ainsworth, Rep.	Johnson, Rep.	Wolke, Rep.	McGinnis, Dem.	Donegan, Dem.	Woodruff, Rep.	Felton, Rep.	Richardson, Rep.	
Farmington	151	89	18	4	48	28	4	24	27	106	29	53	27	117	97	12	61	13	25	68	31	83	117	41	41	38	79	27	87	
Bonaparte	108	87	13	17	34	4	4	19	54	48	11	15	11	84	15	14	27	14	14	14	55	24	40	80	28	16	16	33	11	
Harrisburg	57	35	9	3	11	2	2	5	28	16	11	18	11	45	39	6	5	7	8	30	27	16	52	10	14	9	25	12	40	
Cedar	58	34	1	1	13	2	2	8	22	17	1	1	1	42	30	3	2	9	12	28	17	20	34	6	1	7	20	6	38	
Stockport	40	47	2	1	17	4	4	6	55	18	14	5	18	48	37	3	1	8	8	18	11	13	29	9	16	8	19	7	24	
Fremont	85	44	2	1	19	1	1	8	1	23	18	10	29	29	29	5	4	3	3	22	25	13	43	7	8	8	11	6	40	
Winchester	86	20	6	1	7	2	2	5	1	21	20	2	12	40	30	9	4	4	4	3	13	8	8	25	7	3	1	15	4	20
Washington	28	20	2	8	8	9	4	2	23	18	4	2	2	23	18	9	3	4	4	10	14	13	2	88	11	6	20	14	19	
Henry	87	19	15	6	11	4	4	12	6	10	12	8	8	29	23	8	3	18	6	10	14	13	2	88	11	6	20	14	19	
Vernon	74	60	15	4	12	2	2	26	20	18	12	12	12	44	58	8	3	18	6	40	36	20	49	36	14	9	32	17	35	
Des Moines	88	34	4	11	36	9	9	31	11	11	9	4	4	44	35	7	8	6	58	24	24	24	60	13	8	9	32	17	35	
Kossauqua	170	235	10	2	19	9	9	94	7	149	93	15	15	147	196	40	57	48	37	80	53	100	192	41	21	7	114	48	142	
Pittsburg	67	45	4	5	11	33	2	7	57	15	7	12	12	46	47	1	1	10	5	50	24	31	57	9	7	13	4	43	15	29
Leek Creek	72	25	2	8	28	1	1	7	2	27	13	4	6	51	36	3	3	8	5	39	14	16	37	9	7	6	16	6	37	
Doubs	80	70	4	1	13	25	4	16	6	36	20	6	12	51	36	6	4	24	8	38	26	27	68	12	13	5	36	17	32	
Selma	27	80	5	4	18	36	2	15	1	24	25	16	10	49	40	2	3	14	5	31	12	48	27	48	7	6	26	8	32	
Obaue	36	21	1	1	10	17	2	10	1	18	7	8	3	30	25	1	1	7	22	13	21	48	27	48	7	5	22	8	20	
Cantril	87	107	16	3	33	30	9	50	29	32	15	32	15	63	112	36	11	10	13	45	37	88	28	19	60	20	58	19	55	
Milton	92	147	14	3	23	32	7	60	7	59	20	14	14	62	119	47	10	24	14	14	36	59	71	109	22	16	13	80	23	75
Totals	1320	1224	188	30	283	479	65	895	109	764	472	240	189	1058	1058	207	204	237	189	705	504	547	1189	315	249	155	744	261	884	

CLINTON COUNTY—Continued

Precincts	United States Senator			Governor					Lieutenant Governor			Auditor of State			Treasurer of State		Attorney General		Railroad Commissioner											
	Brookhart, Rep.	Swest, Rep.	Demison, Dem.	Keyes, Dem.	Steck, Dem.	Anderson, Rep.	Banks, Rep.	Burbank, Rep.	Buser, Rep.	Hammill, Rep.	Haynes, Rep.	Murtagh, Dem.	Unicker, Dem.	Kimball, Rep.	Price, Rep.	Getty, Rep.	Lemley, Rep.	McQuine, Rep.	Nye, Rep.	Tuck, Rep.	Wilson, Rep.	Ainsworth, Rep.	Johnson, Rep.	Wolfe, Rep.	McGinnis, Dem.	Donagan, Dem.	Woodruff, Rep.	Felton, Rep.	Richardson, Rep.	
4th ward, 1st prec.	70	7	14	11	3	5	2	28	2	14	9	14	10	12	10	8	11	18	27	18	9	11	18	20	8	8	17	32	19	40
4th ward, 2nd prec.	194	61	16	4	3	17	5	118	11	68	14	14	10	151	49	10	30	73	41	96	36	30	63	70	8	17	62	19	113	
4th ward, 3rd prec.	125	21	5	2	3	9	5	87	5	24	6	7	2	151	49	10	12	89	59	18	18	12	70	89	2	17	62	19	113	
4th ward, 4th prec.	189	31	15	4	7	12	4	123	5	19	25	17	8	104	22	9	8	99	63	22	22	25	14	48	1	42	17	98		
5th ward, 1st prec.	161	90	17	4	4	17	23	100	5	64	10	17	9	120	40	22	12	86	30	10	42	36	87	70	7	19	60	17	98	
6th ward, 1st prec.	98	65	18	2	6	3	2	86	2	35	10	18	10	94	29	14	7	80	27	9	32	23	56	46	8	19	56	9	58	
6th ward, 2nd prec.	75	25	10	0	5	6	6	48	2	17	7	11	1	53	17	14	3	20	18	3	10	10	88	22	18	20	9	40		
7th ward, 1st prec.	140	78	16	3	4	13	2	102	12	30	27	12	11	96	58	26	9	42	23	18	31	81	87	39	9	14	45	10	70	
Total	3411	1805	536	167	335	595	133	2351	205	1167	454	810	322	3107	1268	508	200	1104	472	504	747	740	2185	1830	236	879	1570	419	2224	

IOWA COUNTY

Dayton	54	11	2	6	2	21	8	15	18	5	1	6	33	17	9	2	23	20	11	9	35	9	9	9	3	5	14	2	81
English	68	27	1	12	8	17	4	27	1	33	8	4	12	55	23	9	2	32	25	15	6	52	13	12	12	1	25	1	45
1st ward	62	152	5	25	27	26	6	21	5	118	87	8	37	123	55	17	14	53	42	33	16	124	81	38	6	35	6	5	103
2nd ward	31	86	6	70	43	18	7	4	21	9	21	64	34	18	11	4	14	14	16	12	6	84	17	76	42	14	2	30	
Filmore	31	16	6	96	2	11	4	4	24	4	40	57	20	8	5	8	2	1	1	10	2	24	5	101	7	7	2	23	
Greene	49	30	6	6	3	28	8	5	26	22	2	7	37	27	6	6	18	2	22	15	8	43	8	5	1	13	3	37	
Hartford	52	74	5	10	11	29	5	18	53	16	6	6	13	25	14	7	19	2	35	30	8	75	16	6	28	6	28	5	55
1st ward	51	47	8	18	8	33	1	1	87	4	7	13	67	15	11	4	3	2	36	26	4	86	13	17	7	24	1	72	
2nd ward	34	29	7	5	15	15	8	1	29	6	4	4	15	8	5	7	5	4	25	9	8	33	10	18	2	9	1	34	
Hilton	48	18	1	2	3	20	8	4	84	12	2	2	46	10	10	4	4	1	29	11	1	61	11	10	8	11	2	42	
Honey Creek	16	1	1	2	3	3	4	2	2	8	2	2	10	2	2	1	1	1	1	4	4	5	9	9	8	8	8	8	
Iowa	67	17	1	7	3	33	3	15	22	9	4	4	50	16	5	5	3	3	40	18	6	53	12	12	3	12	7	48	
Lenox	67	17	1	7	3	33	3	15	22	9	4	4	50	16	5	5	3	3	40	18	6	53	12	12	3	12	7	48	
Liscomb	67	17	1	7	3	33	3	15	22	9	4	4	50	16	5	5	3	3	40	18	6	53	12	12	3	12	7	48	

Marengo:	34	87	15	18	13	15	16	15	1	76	24	12	12	74	27	14	6	13	7	34	33	12	85	16	17	8	27	55	
1st ward	5	21	16	9	21	41	41	3	12	267	12	12	12	12	57	22	13	5	43	22	70	9	12	3	10	8	10	62	
2nd ward	1	10	9	21	11	10	9	11	4	154	38	14	27	180	113	96	19	45	7	110	58	25	186	64	32	15	47	152	
3rd ward	4	25	8	18	8	18	5	6	8	8	8	12	17	6	2	1	1	1	1	11	10	2	15	16	13	4	6	9	
Marengo Twp.	2	4	2	4	2	4	4	4	1	25	14	5	44	84	7	4	3	2	1	20	15	2	29	4	43	8	4	25	
Plot	5	1	1	1	1	1	1	1	1	1	1	1	1	1	1	1	1	1	1	1	1	1	1	1	1	1	1	30	
Summer	2	11	2	2	2	11	2	2	2	23	6	4	9	31	12	5	2	4	3	22	11	1	31	7	11	4	10	1	
Twp.	8	45	1	5	26	53	19	1	18	57	22	13	5	43	22	22	70	9	43	22	70	9	12	3	10	8	10	62	
1st ward	121	167	4	23	16	33	25	4	154	38	14	27	180	113	96	19	45	7	110	58	25	186	64	32	15	47	152		
2nd ward	11	5	11	8	5	11	8	5	8	8	8	12	17	6	2	1	1	1	1	11	10	2	15	16	13	4	6	9	
Washington	60	15	2	42	8	20	1	3	1	25	14	5	44	84	7	4	3	2	1	20	15	2	29	4	43	8	4	25	
York	1143	867	45	459	200	451	78	183	21	978	327	157	454	1146	520	218	148	269	49	634	496	134	1214	314	493	146	334	57	1085
Total	1143	867	45	459	200	451	78	183	21	978	327	157	454	1146	520	218	148	269	49	634	496	134	1214	314	493	146	334	57	1085

JACKSON COUNTY

Bellevue Town	56	81	7	29	13	15	4	36	8	47	34	8	23	79	33	7	1	48	20	17	18	31	29	22	12	56	22	11	
Bellevue Township	18	10	2	7	4	4	4	5	6	4	6	3	1	15	7	3	1	7	10	2	4	3	12	8	4	6	6	8	11
Brandon	2	6	2	40	1	2	2	22	3	4	7	8	1	22	18	3	1	19	10	10	10	8	1	4	3	3	3	1	
Butler	23	9	1	13	3	1	15	1	3	4	3	8	15	2	3	1	1	14	9	5	1	2	1	1	3	5	3	3	
Fairfield	55	33	2	20	7	1	23	8	2	8	8	8	13	42	24	2	2	23	23	2	7	8	1	4	46	18	5	2	
Farmers Creek	38	38	1	10	30	1	23	5	16	6	6	1	11	42	10	5	1	21	17	9	8	12	13	4	46	18	3	4	
Iowa No. 1	64	25	1	9	9	6	24	11	18	16	11	1	43	15	1	1	1	28	23	14	9	13	4	4	46	10	1	7	
Iowa No. 2	20	7	1	9	6	4	5	4	5	5	5	5	7	17	4	1	1	12	8	2	3	5	2	21	7	2	19	1	
Maquoketa	81	72	4	32	4	2	19	7	19	45	45	13	24	77	50	6	2	48	32	15	15	21	21	58	27	16	23	2	
1st ward	41	129	3	44	6	2	55	5	33	68	17	32	24	67	74	11	2	35	24	15	45	38	56	34	21	54	25	38	
2nd ward	27	64	1	19	1	1	14	8	11	31	11	15	15	47	77	1	1	23	25	18	26	44	21	16	14	13	38	1	
3rd ward	48	138	1	29	6	2	69	7	24	48	22	23	33	94	53	22	3	46	49	18	26	44	82	78	24	14	86	13	
4th ward	69	21	4	37	1	2	57	2	8	8	4	35	41	82	18	8	2	29	38	6	7	12	21	44	20	10	48	10	
Maquoketa Township	106	56	7	22	14	1	84	25	24	13	12	4	19	104	37	7	1	77	38	20	19	30	8	98	20	10	48	16	
Monmouth	2	17	5	21	1	1	15	1	4	4	4	0	30	11	6	4	4	5	5	3	5	4	4	14	14	19	13	2	
Other Creek	117	57	7	3	13	22	8	79	16	17	27	5	12	35	62	10	4	46	48	2	19	46	14	14	14	19	13	2	
Perry	19	7	27	12	35	2	5	5	1	1	8	5	13	9	5	6	7	7	7	1	1	2	4	10	15	6	90	6	
Prairie Springs	4	2	18	9	80	4	4	1	1	1	1	23	63	5	9	6	5	5	7	4	4	1	1	5	79	15	4	2	
Richland	83	47	8	1	14	14	5	60	6	12	19	12	9	68	27	7	2	13	24	25	11	14	24	66	14	7	59	12	
South Fork	15	8	2	6	2	1	10	1	1	1	1	8	11	4	4	4	1	8	4	4	2	8	105	7	4	117	29	25	
Tete Des Morts	179	86	5	9	18	2	115	15	36	43	4	4	7	119	46	1	4	67	64	12	81	30	105	7	4	117	29	25	
Union	54	62	2	15	10	1	41	3	1	1	1	6	17	32	12	2	1	36	16	18	5	28	8	4	4	47	18	4	
Van Buren No. 1	32	8	2	2	2	2	8	2	3	3	1	1	1	21	9	2	1	12	12	6	6	6	8	4	20	2	1	24	6
Van Buren No. 2	8	14	19	1	12	15	1	12	3	5	9	21	10	20	23	16	1	6	6	6	6	6	6	19	7	22	12	6	
Washington	1243	1019	138	57	615	217	34	925	164	408	426	227	428	1121	665	119	28	563	487	268	221	406	324	987	451	287	1001	321	238
Total	1243	1019	138	57	615	217	34	925	164	408	426	227	428	1121	665	119	28	563	487	268	221	406	324	987	451	287	1001	321	238

JOHNSON COUNTY

Products	United States Senator				Governor				Lieutenant Gov. error				Auditor of State				Treasurer of State		Attorney General		Railroad Commissioner							
	Brookhart, Rep.	Sweet, Rep.	Denison, Dem.	Steck, Dem.	Anderson, Rep.	Banks, Rep.	Burbank, Rep.	Buser, Rep.	Hammill, Rep.	Haynes, Rep.	Murtagh, Dem.	Unsticker, Dem.	Kimball, Rep.	Price, Rep.	Getty, Rep.	Lemley, Rep.	McClure, Rep.	Nye, Rep.	Tuck, Rep.	Wilson, Rep.	Ainsworth, Rep.	Johnson, Rep.	Wolfe, Rep.	McGinnis, Dem.	Donegan, Dem.	Woodruff, Rep.	Pelton, Rep.	Richardson, Rep.
Cedar	11	12	28	11	9	3	3	2	6	9	72	19	7	14	2	---	---	4	4	13	4	6	10	22	66	7	---	11
Big Grove	6	10	27	48	2	2	2	4	4	4	61	23	5	9	2	---	---	4	4	10	1	1	7	19	63	4	---	9
Jefferson	17	4	17	8	10	1	1	7	7	2	43	20	11	10	4	---	---	1	1	19	4	9	8	28	83	4	2	14
Monroe	2	8	9	4	2	2	2	4	2	2	28	14	4	4	1	---	---	4	4	4	3	1	1	11	25	8	1	8
Oxford	39	8	76	20	6	1	2	19	20	20	101	44	47	43	10	9	9	7	6	46	30	43	19	89	100	26	11	49
Hardin	11	15	20	15	11	1	7	8	8	3	20	9	10	19	5	2	1	2	5	8	6	14	5	24	43	9	6	9
Madison	27	7	12	7	10	17	8	12	12	20	10	35	10	19	9	2	1	4	7	12	6	6	15	12	17	30	3	15
Penn	59	68	10	6	14	18	12	14	12	20	20	10	35	32	4	3	14	5	18	43	10	35	43	12	23	33	3	38
Clear Creek	4	14	13	8	8	1	2	4	4	21	20	17	26	26	8	6	2	4	4	27	19	19	18	10	28	21	6	21
Oakdale	1	16	3	1	3	3	2	2	3	3	3	4	9	4	4	4	2	2	2	7	6	3	4	5	2	7	1	5
Newport	9	7	8	18	7	7	7	7	12	3	19	10	26	9	4	8	1	1	3	5	4	2	4	10	17	4	4	3
Graham	37	9	24	5	33	12	12	2	12	11	55	11	26	20	4	8	2	3	8	25	14	16	17	24	43	20	6	19
Scott	59	28	8	15	13	27	2	10	7	25	26	14	29	40	6	10	8	10	8	39	20	33	12	14	26	22	10	31
East Lucas	18	11	16	7	19	1	4	5	5	12	31	10	13	14	1	2	1	2	4	19	13	9	5	11	28	11	12	12
West Lucas	41	31	10	4	19	23	2	23	16	24	4	2	22	43	4	2	5	4	9	37	25	33	16	11	20	21	6	26
Union	36	32	26	18	47	14	2	14	9	21	63	27	37	39	6	1	6	3	10	36	14	26	14	34	56	18	7	36
Washington	22	19	12	3	16	1	16	1	5	9	9	9	17	19	4	4	5	1	4	50	13	19	7	8	11	18	6	12
Sharon	49	29	9	5	12	19	5	25	14	14	18	26	46	7	16	6	2	3	27	17	28	25	9	16	25	10	32	
Liberty	25	12	24	13	29	10	2	7	6	7	46	21	8	21	1	1	1	2	1	22	7	28	10	23	43	10	3	10
Pleasant	52	42	26	29	39	13	1	4	19	8	89	39	53	6	3	4	5	6	6	56	18	61	6	30	82	36	8	32
Pleasant Valley	38	14	16	9	15	24	3	7	10	5	29	13	21	24	6	2	1	1	12	22	11	23	10	14	24	21	9	9
Lincoln	18	13	10	4	16	18	2	10	3	2	22	9	10	16	1	1	1	1	4	19	4	20	2	9	19	12	1	11
Iowa City	102	122	65	36	70	19	4	7	99	67	147	28	112	104	20	24	25	12	88	85	90	60	40	143	61	15	121	
1st ward	87	198	67	22	90	34	2	23	7	187	78	146	93	92	30	25	23	21	23	93	82	88	40	150	94	21	96	
2nd ward	20	33	67	43	126	4	2	1	25	20	196	40	31	31	5	5	5	6	7	19	24	13	14	56	168	26	5	20
3rd ward	88	278	76	26	154	28	3	9	172	98	206	44	183	141	92	84	45	23	26	123	107	133	58	47	201	11	17	142
4th ward	125	230	49	22	101	19	8	44	11	187	99	134	40	179	133	31	29	18	25	144	106	151	44	43	125	102	24	163
5th ward	99	139	737	369	1128	351	39	305	149	797	563	1069	544	1056	1023	186	176	211	241	982	643	901	468	605	1582	740	182	940
Total	998	1399	737	369	1128	351	39	305	149	797	563	1069	544	1056	1023	186	176	211	241	982	643	901	468	605	1582	740	182	940

SCOTT COUNTY—Continued

Precincts	United States Senator				Governor					Lieut. Gov. error		Auditor of State			Treasurer of State		Ator. Gen. eral		Railroad Commis-sioner											
	Brookhart, Rep.	Sweet, Rep.	Denison, Dem.	Keyes, Dem.	Steck, Dem.	Anderson, Rep.	Banks, Rep.	Burbank, Rep.	Buser, Rep.	Hammill, Rep.	Haynes, Rep.	Murtagh, Dem.	Unstacker, Dem.	Kimball, Rep.	Price, Rep.	Getty, Rep.	Lemley, Rep.	McCullum, Rep.	Nye, Rep.	Tuck, Rep.	Wilson, Rep.	Almworth, Rep.	Johnson, Rep.	Wolfe, Rep.	McGinnis, Dem.	Donegan, Dem.	Woodruff, Rep.	Felton, Rep.	Richardson, Rep.	
5th ward, 3rd prec.	159	558	4	29	17	14	21	129	16	287	208	39	9	447	161	88	104	46	133	130	146	78	440	39	9	42	188	31	386	
6th ward, 1st prec.	90	282	4	79	18	2	23	59	4	189	100	15	15	203	77	4	62	23	43	78	64	34	199	43	7	100	66	8	184	
6th ward, 2nd prec.	116	373	2	22	8	15	18	198	11	179	198	27	3	306	111	20	59	31	108	82	98	35	287	63	1	30	93	7	270	
6th ward, 3rd prec.	118	430	9	27	22	22	19	124	8	189	177	36	8	321	188	69	49	115	88	104	64	337	75	7	30	99	8	317		
Alvins Grove	75	41	4	4	1	20	4	29	9	189	17	9	8	75	20	4	14	9	6	53	51	7	72	13	3	8	24	3	19	
Bettendorf:																														
1st ward.	37	46	1	1	1	2	1	16	6	46	10	1	1	51	18	4	8	8	12	24	10	4	58	9	1	1	18	5	39	
2nd ward.	30	68	1	5	1	1	1	6	1	19	10	6	1	69	21	9	9	4	42	12	22	8	70	12	2	7	21	6	67	
3rd ward.	26	26	1	1	1	2	23	6	2	23	6	2	2	42	7	18	2	12	11	10	4	39	8	2	2	2	9	5	36	
Blue Grass																														
1st prec.	36	25	5	9	3	9	6	28	1	16	5	5	2	88	9	2	4	2	8	16	8	2	96	6	1	4	9	5	23	
2nd prec.	41	37	8	5	3	5	6	8	5	28	16	4	2	58	6	3	11	1	5	35	9	5	50	5	4	8	11	1	43	
Buffalo:																														
1st prec.	50	18	12	2	2	5	5	18	1	24	8	9	1	39	6	1	11	6	1	19	11	2	40	9	1	10	7	1	37	
2nd prec.	9	8	1	7	6	1	1	1	2	8	1	11	1	8	1	2	1	1	3	4	3	4	9	1	2	12	1	1	8	
Butler	41	20	1	8	2	6	4	8	1	27	12	7	1	96	6	5	7	3	2	22	6	1	33	10	1	9	3	2	39	
Chiona:	63	4	2	2	2	24	9	4	5	16	8	2	1	37	8	7	8	2	3	6	6	4	46	4	4	1	8	1	33	
Davenport Twp.:																														
1st prec.	20	37	2	2	2	1	2	16	1	13	24	2	2	35	12	7	3	0	4	8	15	7	11	11	7	3	12	4	27	
2nd prec.	35	9	2	3	3	11	3	6	1	7	6	4	1	17	5	2	1	2	1	2	11	2	16	2	2	3	12	4	13	
Hickory Grove	115	12	4	4	4	10	15	18	3	16	12	1	2	66	11	3	17	3	4	60	12	9	63	11	1	1	5	17	2	49
LeOlaie	95	120	1	12	1	10	17	44	0	84	37	0	3	181	96	7	34	14	28	50	29	24	126	16	2	0	27	2	100	
Liberty	82	31	1	1	1	14	7	38	4	39	12	1	1	88	18	3	16	7	5	46	18	3	80	14	1	1	24	4	69	
Lincoln	41	42	1	15	1	6	7	38	2	26	13	11	4	56	12	3	11	5	9	28	17	6	58	9	2	14	12	2	51	
Peasant Valley	67	89	1	1	1	7	11	59	4	29	38	1	1	99	23	5	24	7	23	34	39	11	101	20	1	1	37	6	77	
Princeton	51	60	1	6	6	4	12	45	8	49	19	11	5	73	25	2	22	7	21	50	21	18	7	18	5	9	20	5	76	
Rockingham	54	38	2	16	6	8	2	23	2	30	18	21	3	41	17	3	7	2	11	21	14	8	49	6	1	22	15	2	38	
Sherridan	101	70	2	12	2	13	6	8	1	64	26	10	6	130	25	12	20	2	20	54	21	11	124	18	8	14	17	25	60	
Winfield	54	71	5	21	6	16	11	30	4	35	20	26	3	87	18	8	12	1	34	39	15	3	82	20	2	8	15	21	64	
Total	3247	4556	73	718	309	363	379	1831	1333	5161	4878	784	163	4566	1968	412	980	393	1227	1969	1340	687	4531	864	131	987	1305	248	4053	

THIRD DISTRICT
BLACK HAWK COUNTY

Precincts	United States Senator				Governor				Lieutenant Governor		Auditor of State				Treasurer of State		Attorney General		Railroad Commissioner										
	Brookhart, Rep.	Sweet, Rep.	Denison, Dem.	Keyes, Dem.	Steck, Dem.	Anderson, Rep.	Banks, Rep.	Burbank, Rep.	Buser, Rep.	Hammill, Rep.	Haynes, Rep.	Murtagh, Dem.	Unsticker, Dem.	Kimball, Rep.	Price, Rep.	Getty, Rep.	Lemley, Rep.	McQuinn, Rep.	Nye, Rep.	Truck, Rep.	Wilson, Rep.	Almsworth, Rep.	Johnson, Rep.	Wolfe, Rep.	McGinnis, Dem.	Donagan, Dem.	Woodruff, Rep.	Kelton, Rep.	Richardson, Rep.
Barclay.....	52	30				14	1	23	7	12	4	19	4	18	58	9	8	9	15	10	12	28	21	12	7	14	7	23	20
Bennington.....	43	18				27	2	75	16	23	48	10	25	11	82	7	16	10	7	19	17	38	30	10	14	12	2	19	16
Big Creek.....	68	216				33	2	41	4	36	48	7	8	77	51	5	16	28	10	18	37	306	83	95	14	12	41	47	80
Black Hawk.....	59	78				6	11	2	4	36	48	30	3	23	24	5	10	10	23	10	5	75	86	20	7	1	23	42	56
Cedar Falls.....	23	41				4	1	12	7	18	8	1	8	84	35	3	14	19	28	7	27	28	13	18	10	15	14	16	19
Cedar Falls.....	53	25				42	1	20	5	21	9	1	69	60	16	2	13	33	48	18	50	48	34	7	1	1	28	15	22
Eagle.....	108	60				7	7	43	4	19	27	5	2	51	19	15	2	26	20	23	84	46	22	1	4	4	17	45	60
East Waterloo.....	29	57				2	19	4	4	4	2	22	2	2	4	2	5	9	26	46	22	1	6	5	2	1	25	80	33
Fox.....	5	11				4	4	4	4	4	4	2	2	8	6	6	16	40	27	16	1	9	1	6	4	4	15	2	6
Lester.....	95	86				20	3	35	8	20	13	7	8	80	66	19	6	3	3	5	1	53	49	30	8	4	38	38	2
Lincoln.....	88	13				4	0	21	4	9	10	8	1	9	18	5	7	14	4	5	14	16	9	8	4	4	8	10	21
Mt. Vernon.....	50	33				28	1	31	10	20	6	1	1	48	34	15	10	7	25	20	8	30	33	20	6	1	22	30	30
Orange.....	65	64				6	1	60	8	24	10	10	1	5	56	13	5	4	20	16	6	44	24	37	5	2	24	44	44
Foyner.....	16	36				9	4	18	2	8	26	8	2	25	20	8	2	5	11	10	9	16	6	19	12	12	10	16	14
Spring Creek.....	19	12				11	2	12	3	2	2	24	11	21	10	2	7	6	6	5	7	5	12	7	5	2	16	9	18
Union.....	19	17				4	1	16	8	9	2	6	1	21	9	4	2	4	8	2	2	11	15	4	2	2	2	12	4
Washington.....	9	22				8	1	6	3	6	7	1	1	12	18	4	4	12	8	8	2	12	11	11	12	2	2	4	13
Cedar Falls.....	50	191				4	1	70	6	73	32	12	2	106	88	24	9	24	66	21	25	102	60	82	6	5	60	47	65
1st ward.....	62	292				8	1	140	83	16	2	2	2	170	127	23	14	37	121	24	44	145	96	48	6	11	68	79	102
2nd ward.....	86	196				8	7	73	11	99	27	15	1	136	116	21	7	35	97	20	80	104	87	28	6	6	60	60	87
3rd ward.....	86	173				5	4	74	11	70	13	12	4	102	72	23	10	29	78	38	32	61	38	36	6	6	51	54	78
4th ward.....	86	173				5	4	74	11	70	13	12	4	102	72	23	10	29	78	38	32	61	38	36	6	6	51	54	78
Waterloo.....	27	79				4	2	52	1	35	12	17	5	7	86	7	8	7	86	15	8	35	33	17	1	8	26	15	25
1st ward 1st prec.....	184	438				10	6	208	10	251	101	22	1	264	240	86	6	63	191	39	51	207	171	91	9	10	122	108	189
1st ward 2nd prec.....	81	66				2	2	2	2	2	2	6	1	2	2	4	6	53	4	6	53	4	10	10	10	4	27	16	60
1st ward 3rd prec.....	88	300				10	1	173	15	118	62	15	1	168	146	64	9	23	128	39	23	139	114	58	8	5	29	16	118
1st ward 4th prec.....	88	300				10	1	173	15	118	62	15	1	168	146	64	9	23	128	39	23	139	114	58	8	5	29	16	118
1st ward 5th prec.....	22	205				2	1	73	1	103	42	9	2	101	99	31	2	30	84	15	24	110	59	27	2	2	56	43	83

BLACK HAWK COUNTY—Continued

Precincts	United States Senator					Governor					Lieutenant Gov. error		Auditor of State			Treasurer of State		Attorney General		Railroad Commissioner									
	Brookhart, Rep.	Sweet, Rep.	Dentson, Dem.	Keyes, Dem.	Steck, Dem.	Anderson, Rep.	Banks, Rep.	Burbank, Rep.	Buser, Rep.	Hammill, Rep.	Haynes, Rep.	Murtagh, Dem.	Unsticker, Dem.	Kimball, Rep.	Price, Rep.	Getty, Rep.	Lemley, Rep.	McChune, Rep.	Nye, Rep.	Tuck, Rep.	Wilson, Rep.	Ainsworth, Rep.	Johnson, Rep.	Wolfe, Rep.	McGinnis, Dem.	Donegan, Dem.	Woodruff, Rep.	Pelton, Rep.	Richardson, Rep.
2nd ward 1st prec.	70	168				2	2	2	9	93	37	16		101	92	85	4	23	76	15	20	97	54	23	7	5	40	83	79
2nd ward 2nd prec.	117	406				13	12	267	4	144	73	25	3	258	191	60	13	52	184	48	50	179	298	67	12	5	40	83	79
2nd ward 3rd prec.	32	113				9	3	85	9	37	15	15	1	69	56	25	7	16	43	15	9	43	53	25	5	5	41	23	40
2nd ward 4th prec.	84	284				9	1	143	4	153	51	24	1	185	160	62	9	33	120	30	31	127	133	49	11	11	43	61	152
3rd ward 1st prec.	75	223				9	9	1	102	4	125	10		139	97	49	3	38	80	25	13	96	85	26	6	2	64	42	81
3rd ward 2nd prec.	151	293				8	8	185	9	131	88	18		219	133	51	8	40	144	32	43	148	131	62	6	9	86	84	139
3rd ward 3rd prec.	163	230				22	6	210	18	86	46	16	2	190	139	43	12	36	129	31	40	134	119	53	8	10	70	76	159
3rd ward 4th prec.	124	206				9	2	186	4	72	41	17	1	181	96	38	7	27	123	23	32	118	108	53	8	10	65	66	122
3rd ward 5th prec.	65	118				6	2	106	1	44	21	6	1	96	59	35	2	17	52	19	11	57	77	18	3	2	39	38	63
4th ward 1st prec.	89	133				8	5	88	8	85	56	16	6	135	100	42	8	31	87	21	13	105	78	30	2	5	50	53	94
4th ward 2nd prec.	62	169				4	4	74	4	22	13	13	1	83	41	16	1	12	81	5	17	43	26	20	3	6	30	23	34
4th ward 3rd prec.	56	208				4	2	88	19	101	48	15	1	130	60	56	11	32	89	11	8	102	84	32	7	5	69	66	69
4th ward 4th prec.	49	71				2	5	69	8	21	13	4	2	83	44	13	1	7	47	16	10	30	35	21	4	16	20	50	
4th ward 5th prec.	148	336				5	11	5	165	64	25	2	239	149	74	5	40	141	98	45	180	127	56	6	13	97	87	162	
4th ward 6th prec.	50	103				1	5	1	49	10	21	53	8	51	46	15	2	17	33	13	13	43	14	1	2	27	25	36	
4th ward 7th prec.	94	91				4	8	90	5	34	30	16		97	54	24	6	24	59	7	23	45	59	30	5	5	39	27	
Waterloo Twp.	55	133				15	2	79	4	63	19	4		93	62	40	4	17	47	16	15	15	66	65	20	1	56	56	32
Total	2,868	6,012	197	135	235	797	135	3,501	230	2,710	1,256	590	79	4,195	2,038	1,114	223	878	2,780	839	841	3,163	2,675	1,261	251	249	1,786	1,758	2,884

BREMER COUNTY

Dayton	19	26	11	11	27	16	41	6	2	11	2	8	18	3	4	2	23	16	15	22	5	15	8	4	7	2	7	22	7	19	16	14	3	19
Douglas	24	15	27	43	27	12	5	4	4	4	4	2	2	19	12	3	5	3	19	12	1	5	3	11	5	31	9	17	1	19	9	17	1	19
Franklin	14	16	8	15	20	1	4	1	25	23	21	7	1	21	7	3	5	8	18	9	20	21	6	4	45	20	21	6	23	23	4	45	1	19
Fredrika	18	54	15	8	32	1	5	8	82	16	33	33	3	33	33	6	24	15	16	3	3	3	3	37	6	23	30	47	30	47	4	45	1	45
Fremont	30	140	35	22	61	13	11	65	1	44	18	79	51	84	43	14	16	24	14	20	11	51	53	18	61	61	47	47	47	47	74	47	74	47
Jackson	31	189	4	1	10	9	10	66	2	52	16	7	7	61	76	15	45	23	13	18	16	20	80	25	6	6	51	31	4	63	4	63	4	63
Jefferson	11	17	27	16	41	6	2	11	9	9	73	30	7	7	13	4	4	6	8	5	21	8	14	4	39	39	36	6	2	2	2	2	2	2

Lafayette.....	38	48	4	4	6	5	14	8	22	16	9	8	14	6	25	34	8	24	5	19	11	44	6	10	5	11	5	17	5	87
Leroy.....	7	16	4	7	1	13	4	6	6	1	8	106	10	10	8	10	10	2	2	1	1	12	12	5	68	7	2	2	12	9
Maxfield.....	17	10	51	10	28	61	21	19	54	2	40	38	16	48	10	18	5	54	19	22	18	12	12	6	68	7	2	7	79	
Polk.....	80	119	9	9	10	8	12	5	21	1	15	10	25	7	32	29	15	15	19	22	5	9	16	19	12	4	24	11	4	27
Summer Twp.....	26	40	10	8	12	12	5	21	8	1	15	10	25	7	32	29	15	15	19	22	5	9	16	19	12	4	24	11	5	37
Warren.....	30	43	10	9	8	9	8	9	30	2	10	6	22	8	27	34	8	23	8	7	7	14	9	45	6	29	29	13	4	40
Washington.....	30	42	6	2	5	15	3	25	1	15	4	10	8	4	27	34	8	23	8	7	7	14	9	45	6	29	29	13	4	38
Summer Town.....	70	209	25	9	43	18	23	72	4	90	40	56	29	29	95	137	16	37	85	25	5	6	29	80	29	43	61	36	106	
Waverly.....	7	44	24	14	35	8	2	9	2	15	15	67	15	24	16	18	5	10	7	6	4	6	10	15	14	22	40	11	5	17
1st ward.....	27	161	15	7	12	51	2	51	1	74	14	43	7	76	72	6	62	29	119	13	11	85	24	21	21	20	35	8	65	
2nd ward.....	29	199	15	7	16	41	2	87	24	41	13	68	11	62	29	11	72	27	17	25	9	63	32	13	15	53	38	18	97	
3rd ward.....	10	126	13	9	22	6	6	51	1	61	22	32	8	60	57	21	41	16	21	12	10	45	33	20	34	10	34	10	65	
4th ward.....	8	64	10	1	12	8	2	27	1	25	4	19	6	32	29	4	90	7	3	2	5	12	38	8	15	8	13	4	36	
5th ward.....	521	1,528	337	184	500	182	167	645	53	584	231	772	392	541	822	140	586	241	309	180	161	457	908	240	468	471	451	143	933	
Total.....	521	1,528	337	184	500	182	167	645	53	584	231	772	392	541	822	140	586	241	309	180	161	457	908	240	468	471	451	143	933	

BUCHANAN COUNTY

Buffalo.....	125	171	4	4	1	2	46	31	6	31	52	28	14	7	160	70	26	68	28	28	12	28	43	2	2	70	100	43	25	20	148
Byron.....	60	128	3	3	1	5	60	2	2	28	28	14	6	1	74	78	26	89	16	16	12	12	41	5	1	7	36	14	101		
Cono.....	14	45	4	1	1	1	12	8	0	11	8	8	16	1	18	32	2	22	3	3	3	3	17	4	0	5	5	8	1	87	
Fairbank.....	42	188	23	6	3	2	38	1	1	12	30	9	8	5	86	49	7	31	16	25	14	6	13	17	5	5	49	17	3	26	17
Fremont.....	44	24	6	6	3	3	16	4	1	4	4	4	4	2	26	26	6	19	6	6	6	6	13	11	2	2	13	12	8	12	8
Hazleton.....	62	141	15	4	1	25	15	64	2	27	45	13	4	4	102	69	8	66	17	19	24	17	28	6	6	8	24	15	106		
Homer.....	79	117	21	2	4	7	19	21	5	33	48	23	9	7	42	40	23	39	7	8	13	8	18	19	1	22	17	110	51	63	
Jefferson.....	44	100	5	1	4	17	13	6	6	2	14	38	7	9	57	56	14	33	10	13	10	13	42	30	1	7	23	11	43		
Liberty.....	50	130	12	1	10	56	21	182	2	31	71	16	6	3	154	74	25	10	6	5	5	10	13	6	3	17	60	20	127		
Madison.....	14	32	3	3	1	3	12	1	15	0	4	8	6	1	16	18	4	5	5	5	5	5	14	27	10	28	9	4	3	36	
Middlefield.....	39	23	2	2	6	7	2	1	13	4	34	2	4	2	25	23	5	18	4	4	4	4	18	27	2	5	9	4	3	36	
Newton.....	76	233	7	2	2	52	6	18	1	63	62	5	1	109	104	23	33	34	18	43	17	67	106	20	2	3	51	17	110		
Perry.....	58	50	5	5	2	12	12	7	13	4	17	13	4	1	39	28	7	24	8	17	16	16	26	1	1	3	16	8	34	5	62
Summer.....	41	69	1	1	1	5	14	5	41	2	15	17	6	1	44	32	13	24	8	11	8	7	19	38	3	5	13	8	52	8	62
Washington.....	28	51	13	6	1	5	10	5	42	1	6	31	2	2	23	38	12	18	14	4	4	7	14	24	23	6	19	17	7	35	
Westburg.....	35	126	7	8	19	10	29	49	2	23	31	22	6	6	71	39	9	47	14	14	4	9	6	28	47	23	15	12	66		
Independence.....	98	144	5	2	14	6	11	55	1	50	27	19	1	1	33	53	14	64	11	17	2	11	38	39	7	11	27	10	80	66	
1st ward.....	27	198	7	7	7	8	7	46	1	45	26	10	3	7	73	40	6	50	11	17	2	3	32	43	26	2	11	14	28	8	93
2nd ward.....	15	112	4	5	7	6	6	30	2	27	49	16	2	2	71	30	3	38	12	25	5	7	38	23	24	1	14	29	7	56	
3rd ward.....	9	102	3	6	6	1	5	31	2	25	24	8	1	1	44	37	5	34	9	9	3	12	39	29	13	1	9	11	6	52	
4th ward.....	1,051	2,296	272	50	125	432	223	1,035	88	495	590	327	54	1,428	1,007	248	862	284	311	294	288	672	1,096	530	82	244	468	213	147		
5th ward.....	1,051	2,296	272	50	125	432	223	1,035	88	495	590	327	54	1,428	1,007	248	862	284	311	294	288	672	1,096	530	82	244	468	213	147		
Total.....	1,051	2,296	272	50	125	432	223	1,035	88	495	590	327	54	1,428	1,007	248	862	284	311	294	288	672	1,096	530	82	244	468	213	147		

BUTLER COUNTY

Products	United States Senator				Governor				Lieutenant Governor		Auditor of State				Treasurer of State		Attorney General		Railroad Commissioner										
	Brookhart, Rep.	Sweet, Rep.	Denison, Dem.	Keyes, Dem.	Steck, Dem.	Anderson, Rep.	Bank, Rep.	Burbank, Rep.	Burger, Rep.	Hammill, Rep.	Haynes, Rep.	Murtogh, Dem.	Unsticker, Dem.	Kimball, Rep.	Price, Rep.	Getty, Rep.	Lemley, Rep.	McClune, Rep.	Nye, Rep.	Tuck, Rep.	Wilson, Rep.	Ainsworth, Rep.	Johnson, Rep.	Wolfe, Rep.	McGinnis, Dem.	Donagan, Dem.	Woodruff, Rep.	Felton, Rep.	Richardson, Rep.
Abion.....	234	255	1	2	7	45	8	130	2	110	60	10	1	245	159	58	11	118	82	45	42	79	132	130	9	4	190	48	122
Beaver.....	74	118	1	3	3	28	2	86	1	61	4	1	1	108	51	14	9	26	16	27	23	42	49	49	8	4	82	11	55
Bennetts.....	89	80	1	1	1	16	8	59	2	28	15	8	1	74	26	9	9	24	10	37	12	19	31	30	7	1	45	6	35
Butler.....	222	270	5	2	5	52	3	182	6	184	31	11	5	235	141	17	81	168	55	37	58	117	118	119	7	6	145	84	147
Coldwater.....	187	265	5	5	12	75	3	99	7	189	73	22	5	298	80	26	133	60	36	58	131	89	132	8	8	145	44	134	
Dayton.....	66	35	3	3	3	22	1	45	1	18	6	3	1	58	22	8	3	13	13	7	7	19	34	1	1	31	7	27	
Fremont.....	50	42	2	1	1	24	2	89	4	34	16	4	1	43	28	9	2	29	27	10	8	15	24	27	2	1	29	10	21
Jackson.....	73	107	1	1	1	26	2	89	9	34	16	1	1	88	15	10	6	50	27	21	23	26	14	1	1	81	6	27	
Jefferson.....	51	44	1	1	1	25	4	88	1	13	4	1	1	60	25	12	4	24	12	14	13	25	41	23	2	8	48	18	19
Madison.....	46	78	4	1	3	17	3	38	6	59	17	8	1	60	25	8	2	8	24	6	27	26	14	1	1	81	6	27	
Marion.....	152	122	2	4	2	95	9	117	10	59	19	8	1	124	78	35	8	54	23	28	19	38	94	48	3	73	29	43	
Pittsford.....	103	212	4	2	8	28	8	100	10	88	52	6	1	164	86	39	17	82	45	28	97	77	58	77	8	2	128	43	55
Ripley.....	87	86	1	1	1	47	2	86	3	5	5	1	1	77	63	10	8	42	22	15	22	45	87	1	1	60	24	24	
Shel Rock.....	109	321	7	1	9	28	4	285	8	95	23	16	2	271	114	26	15	188	84	24	14	114	92	121	8	9	178	44	80
Washington.....	114	75	3	1	1	61	1	39	5	50	8	6	1	92	41	26	9	28	21	13	36	56	34	58	1	3	63	13	34
Allison.....	102	189	3	2	2	22	1	144	8	48	13	6	1	154	160	42	17	68	35	21	24	67	94	58	1	3	83	33	72
Blawie.....	67	112	2	1	3	25	1	95	26	16	5	5	1	103	39	11	10	59	21	16	17	48	42	57	3	2	70	18	48
Total.....	1836	2323	42	15	53	574	47	1627	81	1016	419	107	15	2222	990	351	166	1143	492	321	396	937	1097	1033	46	49	2778	385	1004

DELAWARE COUNTY

Adams.....	50	43	27	12	16	9	8	17	5	36	20	59	9	40	85	2	2	13	14	11	11	20	90	26	21	31	8	14	47
Bremen.....	37	21	6	8	8	13	3	20	1	17	80	7	10	18	37	6	1	4	11	10	11	20	16	11	12	5	13	9	25
Coffins Grove.....	62	90	3	9	8	23	51	51	13	44	15	16	1	77	80	19	7	6	44	24	20	40	54	26	1	5	18	26	82
Colony.....	29	102	11	5	2	8	55	11	33	13	16	8	8	49	66	10	5	3	36	15	23	68	30	22	10	11	12	17	63
Delaware township.....	47	65	1	1	1	15	2	15	8	32	15	2	1	59	27	21	3	5	29	15	23	88	37	20	2	1	14	31	44
Delaware precinct.....	36	37	6	1	1	5	1	17	5	33	6	2	1	22	33	8	4	1	26	4	12	26	23	10	10	2	9	16	13
Dalh.....	79	125	1	2	5	25	4	52	9	32	54	3	1	81	81	17	3	7	67	24	13	73	41	42	4	4	14	31	81

Earville.....	90	201	1	4	20	2	91	21	72	42	5	1	94	111	21	12	14	91	16	51	80	70	56	8	2	22	45	184	
Edgewood.....	20	71	1	2	3	1	9	13	30	31	1	2	45	30	6	3	6	38	11	10	34	27	9	1	1	19	18	34	
FLK.....	73	161	3	4	23	4	75	22	53	41	6	2	123	78	34	4	22	59	24	43	75	66	40	3	4	9	23	109	
Hazel Green.....	55	63	5	1	5	25	4	31	5	24	15	13	1	100	43	10	7	8	33	18	15	45	30	2	3	18	22	54	
Hopkinton.....	63	155	2	2	4	19	5	22	59	39	5	3	1	53	46	16	10	13	57	23	62	60	39	2	3	24	44	77	
Milo.....	51	64	2	2	14	1	31	9	21	30	2	1	53	46	16	5	6	27	16	26	33	41	13	1	1	12	23	52	
Manchester:																													
1st ward.....	33	117	3	7	5	1	42	8	51	33	9	4	89	39	33	7	8	47	5	16	58	32	20	7	6	38	25	56	
2d ward.....	30	259	2	7	10	8	63	9	128	93	10	2	195	84	108	19	19	59	14	31	124	133	82	9	9	92	123	123	
3d ward.....	41	163	3	7	9	8	44	10	73	49	10	2	139	37	40	12	12	54	21	21	72	74	26	6	6	53	33	50	
North Fork.....	26	84	3	6	11	1	14	4	6	11	14	10	22	16	6	8	8	11	13	10	15	28	8	11	9	9	13	20	
Ouedia.....	27	45	1	1	1	1	21	4	17	12	1	1	43	17	4	1	1	19	19	21	30	40	37	2	8	12	11	37	
Prairie.....	106	138	7	2	34	3	50	5	37	13	11	1	79	50	7	2	16	40	28	29	42	44	37	2	3	25	35	73	
Ranchland.....	56	66	1	3	21	4	37	5	28	13	4	1	63	38	14	9	7	43	17	10	50	37	17	2	4	5	5	19	
Sand Spring.....	10	22	5	1	8	2	9	9	8	5	7	1	13	11	2	8	5	6	7	2	9	14	6	7	2	4	5	19	
Thorpe.....	41	86	1	8	2	26	3	15	9	1	1	1	35	27	12	1	4	20	6	11	27	21	12	2	8	8	35	85	
Union.....	16	23	1	1	13	4	10	7	8	4	1	1	21	16	1	5	4	9	5	5	10	9	16	11	2	8	5	21	
Totals.....	1188	2141	63	56	108	344	47	350	206	826	535	202	59	1508	1046	408	123	189	350	338	442	1051	961	524	89	125	482	504	1247

DUBUQUE COUNTY

Dubuque:	37	98	63	36	15	1	17	50	8	28	20	39	17	42	50	8	40	14	25	10	4	25	53	15	9	91	31	6	53		
1st ward, 1st prec.....	23	106	146	45	2	2	2	36	1	6	41	27	214	42	48	11	25	27	13	9	4	27	49	14	17	203	23	6	6		
2d ward, 1st prec.....	10	11	33	9	12	6	7	3	9	4	6	48	7	7	3	4	5	4	4	1	1	1	6	8	1	89	4	1	5		
2d ward, 2d prec.....	43	257	122	59	64	6	41	96	9	94	51	139	22	116	89	11	86	35	45	18	15	57	130	23	26	178	70	14	133		
3d ward, 1st prec.....	20	52	43	19	5	3	7	41	3	17	7	54	8	21	23	4	24	15	6	3	4	7	31	5	3	58	6	31	21		
3d ward, 2d prec.....	24	32	43	16	13	3	4	24	9	64	6	19	61	10	25	2	17	11	6	2	2	4	7	27	5	3	23	4	5		
4th ward, 1st prec.....	33	146	107	44	15	5	11	20	4	26	17	19	12	30	23	6	13	16	15	2	2	15	23	13	17	59	45	8	23		
4th ward, 2d prec.....	64	170	107	26	13	2	22	131	7	44	14	111	17	75	86	3	18	22	17	18	8	43	76	23	19	16	188	8	32		
4th ward, 3d prec.....	43	139	83	27	23	2	13	65	2	65	19	127	9	63	50	3	39	27	20	22	7	20	34	16	13	102	26	7	133		
5th ward, 1st prec.....	43	58	33	21	17	2	9	31	3	18	10	34	13	37	31	2	22	11	15	4	7	26	34	16	13	130	61	13	64		
5th ward, 2d prec.....	55	65	35	25	30	3	8	70	7	21	4	123	19	37	36	2	33	33	17	8	3	10	46	11	7	89	17	4	52		
5th ward, 3d prec.....	62	64	37	19	19	3	6	75	6	19	14	63	14	29	33	4	31	18	24	6	8	11	59	17	21	109	16	8	52		
5th ward, 4th prec.....	50	70	37	26	11	2	37	50	11	20	13	33	22	24	42	5	19	22	10	10	4	14	56	12	13	67	17	8	54		
Cascade.....	8	14	53	15	3	2	3	11	2	2	1	51	30	8	10	1	9	6	4	1	2	3	9	6	11	51	6	8	10		
Concord.....	24	8	61	13	3	2	2	28	1	2	2	64	11	9	16	2	12	2	9	2	1	1	5	2	23	11	63	2	27	6	
Dodge:	4	12	72	17	3	2	3	7	3	1	1	69	15	4	6	1	2	2	2	2	2	1	5	2	12	74	4	1	6		
Farley.....	8	11	26	9	7	4	5	6	2	2	1	30	10	5	10	3	6	6	4	1	1	3	11	1	1	10	30	3	1	11	
Worthington.....	5	5	16	17	5	4	2	7	3	5	2	20	5	10	3	1	3	6	4	1	1	1	7	7	6	21	4	1	13	13	
Dubuque:																															
North.....	5	29	35	69	3	4	4	24	1	5	1	76	9	7	21	7	17	8	5	1	1	1	26	5	4	13	81	5	26	26	
South.....	4	2	82	13	16	3	4	19	3	5	6	32	22	13	11	2	13	2	5	4	4	4	21	4	2	10	63	4	2	22	
Iowa.....	4	2	82	13	16	3	4	19	3	5	6	32	22	13	11	2	13	2	5	4	4	4	21	4	2	10	63	4	2	22	
Jefferson.....	12	25	36	13	7	3	6	20	1	4	1	43	12	12	12	1	7	12	5	3	1	1	24	4	7	45	5	5	2	21	

DUBUQUE COUNTY--Continued

Precincts	United States Senator			Governor					Lieutenant Governor			Auditor of State			Treasurer of State		Attorney General		Railroad Commissioner										
	Brookhart, Rep.	Sweet, Rep.	Denison, Dem.	Keyes, Dem.	Steck, Dem.	Anderson, Rep.	Banks, Rep.	Burbank, Rep.	Buser, Rep.	Hammill, Rep.	Haynes, Rep.	Murtash, Dem.	Unstaker, Dem.	Kimball, Rep.	Pries, Rep.	Getty, Rep.	Lemley, Rep.	McClune, Rep.	Nye, Rep.	Tuck, Rep.	Wilson, Rep.	Almsworth, Rep.	Johnson, Rep.	Wolfe, Rep.	McGinnis, Dem.	Donagan, Dem.	Woodruff, Rep.	Pelton, Rep.	Richardson, Rep.
Liberty	5	8	47	9	2	2	1	2	1	1	1	48	8	1	2	1	2	2	2	2	1	1	8	1	5	46	2	1	4
Mosalem	3	1	12	4	2	4	1	1	1	1	1	10	3	1	1	1	1	1	4	4	4	1	2	2	12	1	1	1	
New Wine	20	48	114	32	29	4	11	11	5	16	12	185	12	16	23	3	12	14	5	7	3	8	32	7	19	113	7	5	27
Drysville	3	7	52	12	1	3	4	1	1	2	49	12	3	8	6	6	8	4	1	1	1	1	1	10	42	1	10	2	1
Pearl	6	10	10	3	1	1	4	8	2	1	1	10	1	4	8	1	4	5	4	1	1	1	9	2	10	2	1	12	
Prairie Creek	4	2	85	30	12	1	1	1	1	2	1	103	21	4	8	1	4	5	1	1	1	1	1	23	102	1	1	1	
Table Mount	6	12	68	18	3	2	4	0	1	6	6	61	16	3	18	1	11	1	4	2	1	2	12	2	10	61	3	13	
Taylor	19	44	86	10	5	6	10	33	3	8	61	5	18	26	1	34	6	3	7	3	6	31	14	10	58	10	1	38	
Farley	28	43	40	6	1	9	8	30	4	8	37	5	21	29	1	22	17	6	8	2	4	36	20	9	30	12	2	36	
Egworth	18	8	76	39	3	8	1	18	2	3	1	79	18	9	6	5	2	5	7	2	2	12	7	26	75	5	1	16	
Vernon	14	11	28	9	8	4	6	7	3	2	1	28	7	15	9	8	6	1	5	1	3	15	2	2	32	6	11	8	
Washington	10	29	71	7	16	1	11	6	2	14	5	67	10	15	15	1	17	11	4	3	4	20	9	4	81	8	1	26	
Whitewater	790	1661	2247	746	478	100	282	1074	113	580	391	2684	434	785	816	74	688	384	343	200	90	322	1116	305	389	2525	453	117	1169

FRANKLIN COUNTY

Alexander	24	37	2	1	4	32	5	18	1	4	25	11	3	27	8	5	4	5	9	8	30	1	1	29	4	3
Clinton	115	162	4	2	2	34	8	88	8	6	148	49	9	4	57	47	14	68	40	104	2	6	133	19	19	
Conter	52	90	1	1	20	1	18	18	0	12	28	15	6	12	19	12	9	12	6	72	2	1	19	10	3	
Geneva	69	122	3	1	2	10	1	12	12	17	3	12	12	8	42	11	12	56	19	66	1	2	100	11	15	
Grant	76	62	1	1	18	40	11	55	3	1	81	14	12	1	34	6	20	12	37	1	1	81	4	4	4	
Hamilton	54	43	2	1	21	32	4	30	5	2	44	28	5	3	28	25	12	6	21	10	57	2	43	13	2	
Ingram	73	79	1	1	2	35	7	47	9	1	88	22	11	2	47	37	17	7	84	19	66	2	8	93	16	
Lathier	32	37	2	2	16	1	14	5	4	4	33	7	1	21	22	3	2	11	6	35	2	2	33	8	4	
Lee	42	65	2	1	26	4	30	8	2	1	65	12	2	3	33	33	3	14	20	12	48	1	50	15	12	

Marion	75	43	26	1	1	7	1	42	8	21	46	19	8	1	27	25	19	3	13	5	45	6	48	13	
Moxgan	112	50	68	1	1	1	1	44	7	29	87	52	9	4	22	45	15	12	12	24	65	2	6	48	
Mott	69	46	23	3	1	3	1	43	4	30	47	33	11	1	14	45	15	12	27	39	38	4	6	64	
Oakland	103	41	60	2	1	2	1	25	6	33	56	27	6	1	22	30	23	6	23	14	14	4	51	20	
Oakton	40	54	11	8	1	1	1	40	4	40	33	30	3	1	33	30	36	10	13	38	63	4	84	33	
Reeve	82	80	23	1	1	3	1	51	12	12	66	14	3	1	24	44	44	5	25	28	43	3	52	12	
Richard	67	49	43	1	1	1	1	52	5	23	38	17	6	1	15	32	28	7	25	22	43	3	59	14	
Ross	98	58	33	1	1	1	1	68	3	6	74	39	8	1	34	33	43	7	49	9	44	2	51	16	
Scott	66	9	25	1	1	1	1	32	10	27	41	20	12	1	24	34	11	6	25	15	39	1	53	16	
Washington																									
1st ward	218	390	40	2	2	5	2	201	21	177	271	162	77	4	169	147	61	20	156	83	164	1	3	273	
2d ward	201	194	2	1	2	1	2	182	17	96	173	51	5	1	67	89	49	18	88	75	107	4	4	174	
West Fork	33	33	33	1	1	1	1	173	12	20	173	127	85	3	81	32	15	5	107	75	107	1	8	98	
Wisner	54	18	22	1	1	1	1	97	8	13	37	8	3	1	16	17	11	5	28	9	9	6	20	11	
Totals	1315	1728	47	14	12	601	15	1172	171	978	1797	727	257	46	887	869	460	181	774	451	1338	14	53	1601	
																									349

HARDIN COUNTY

Etna	188	143	2	6	6	5	4	8	23	13	187	61	28	14	12	5	79	69	21	145	39	2	60	8	
Hardin	90	82	2	2	2	5	1	3	5	1	48	28	16	6	7	1	17	18	5	55	9	1	22	35	
Iowa Falls																									
1st ward	200	147	8	4	4	6	15	16	22	1	162	49	42	18	7	15	63	83	30	162	46	4	70	12	
2d ward	189	135	4	1	1	4	67	4	24	1	170	71	46	14	9	15	87	77	80	192	44	7	42	17	
Alden	137	105	5	1	1	4	67	4	34	7	136	44	25	18	6	5	76	58	23	132	33	2	49	15	
Buckeye	86	36	1	1	1	3	68	2	3	4	84	35	13	5	1	1	33	18	9	62	12	4	90	2	
Kells	93	27	1	4	1	30	1	11	2	27	23	21	9	7	2	2	16	25	5	56	14	4	16	1	
Jackson	54	45	1	1	1	1	30	1	1	2	52	22	20	4	6	1	16	26	14	40	11	2	23	2	
Clay	186	451	2	2	2	5	91	42	41	2	322	117	150	27	34	25	134	108	74	296	107	6	8	104	
Edgars, City	39	45	1	1	1	1	22	3	7	1	34	14	15	4	3	4	20	12	6	33	16	2	16	5	
Edgars, Twp.	52	45	1	1	1	1	25	3	7	1	34	14	15	4	3	4	20	12	6	33	16	2	16	5	
Pleasant	126	106	1	1	1	1	85	4	15	2	49	45	33	16	4	5	65	28	17	115	30	3	16	4	
Tipton	139	67	8	2	2	5	114	1	49	1	86	45	34	4	4	5	65	28	17	115	30	3	16	4	
Sherman	121	43	1	1	1	1	114	1	49	1	86	45	34	4	4	5	65	28	17	115	30	3	16	4	
Concord	73	31	1	1	1	1	127	8	8	1	92	47	34	3	3	4	26	15	14	62	21	5	43	6	
Grant	78	31	1	1	1	1	127	8	8	1	92	47	34	3	3	4	26	15	14	62	21	5	43	6	
Providence	67	46	3	3	3	8	66	2	10	2	70	40	26	7	6	6	29	24	13	86	20	4	31	5	
Union	40	14	1	1	1	1	36	6	15	1	104	32	32	7	7	4	34	31	18	31	29	2	45	4	
Whitten	22	45	1	1	1	1	56	1	12	1	18	10	8	3	2	4	15	13	13	27	5	3	14	4	
Totals	1927	1759	30	39	35	1115	114	337	53	1947	700	555	171	136	112	944	672	338	708	495	60	53	694	87	

WRIGHT COUNTY

Precincts	United States Senator				Governor					Lieutenant Governor	Auditor of State				Treasurer of State		Attorney General	Railroad Commissioner													
	Brookhart, Rep.	Sweet, Rep.	Denison, Dem.	Keyes, Dem.	Steck, Dem.	Anderson, Rep.	Banks, Rep.	Burbank, Rep.	Buser, Rep.		Hammill, Rep.	Haynes, Rep.	Murtagh, Dem.	Unsticker, Dem.	Kimball, Rep.	Price, Rep.		Getty, Rep.	Lemley, Rep.	McClure, Rep.	Nye, Rep.	Tuck, Rep.	Wilson, Rep.	Almworth, Rep.	Johnson, Rep.	Woffe, Rep.	McGlans, Dem.	Donagan, Dem.	Woodruff, Rep.	Relton, Rep.	Richardson, Rep.
Belmond.....	69					1	19	10	8	1	1	1	1	1	1	1	1	1	1	1	1	1	1	1	1	1	1	1	1	1	
Baine:																															
East.....	124	82	4	1	1	76	2	50	2	59	11	8	2	122	59	96	5	13	27	35	29	36	40	78	63	2	75	25	41		
West.....	89	26	2	1		39	1	17	6	15	5	2	1	46	19	8	1	18	14	13	7	17	32	23	1	2	23	7	28		
Boone.....	66	10				19	5	2	4	17	6	2	1	39	26	16	1	9	25	12	5	11	39	17		1	24	11	83		
Charon:																															
1st ward.....	111	137	1	1	4	50	6	40	4	83	46	5	1	152	68	85	6	60	46	89	10	72	80	61	3	3	96	37	55		
2d ward.....	74	70	2	2	2	28	2	26		48	27	4	2	88	37	22	3	42	25	21	4	45	43	32	3	3	57	21	84		
3d ward.....	125	45	1	1	2	27	5	35	2	49	29	4	2	106	28	19	4	37	17	31	10	35	37	49	1	4	57	27	89		
4th ward.....	128	95	1	1	2	41	5	46	1	68	48	4	1	142	57	38	7	58	36	24	16	70	72	44	1	4	64	35	48		
Dayton.....	78	85				46	19	7		29	7			67	27	13		13	23	27	6	36	41	9			41	9	24		
Eagle Grove:																															
1st ward.....	83	59	2	1	1	36	1	65	1	26	4	4	2	102	38	11	2	29	72	8	10	17	95	17	2	2	29	10	83		
2d ward.....	149	72	4	1	6	33	3	110	12	10	12	10	2	146	82	18	2	25	43	71	8	76	78	22	3	7	64	23	61		
3d ward.....	132	173	6	2	4	70	6	133	6	132	16	9	1	269	82	27	12	66	123	60	20	106	140	60	1	9	143	38	142		
4th ward.....	233	137	5	3	8	80	1	107	3	106	10	11	3	235	78	34	12	6	113	36	27	93	133	53	6	8	129	34	145		
Eagle Grove Twp.:																															
Grant.....	80	22	1	1	1	44	1	23	5	35	3	1	1	59	39	13	6	18	21	30	7	35	61	14	1	1	40	10	36		
Iowa.....	116	63	6	1	1	62	2	23	15	56	9	5	3	63	62	11	2	35	23	44	13	29	47	34	1	6	70	20	29		
Lake.....	108	17				71	5	17	4	15	9	1		42	47	10	1	18	13	31	13	29	71	34	2	5	37	18	26		
Liberty.....	117	113	4	2	4	57	6	13	3	132	21	6	4	120	33	39	4	56	23	36	21	77	51	66	2	6	77	26	76		
Lincoln.....	84	42				44	2	25	4	20	19			83	38	16		29	20	24	10	30	52	19		49	15	33			
Norway.....	131	8				118	1	7	1	16	1			68	36	11		22	7	59	13	26	71	20		17	108	41	72		
Pleasant.....	139	168	15	4	8	123	6	29	4	99	32	20	5	163	161	40	10	69	51	30	22	71	100	66	6	17	106	41	72		
Troy.....	78	54				41	1	26	2	50	12	3	1	89	35	17	2	35	16	25	18	33	37	29	1	2	54	16	84		
Vernon.....	157	28	1	2		86	4	36	16	1	1	2		86	62	13	8	42	22	50	15	30	87	36	1	3	62	25	47		
Wall Lake.....	63	31				47	3	23	3	10	2	1		43	23	6	3	15	15	17	7	10	37	13	1	1	31	8	20		
Woolstock.....	82	41				36	5	33	1	37	7			89	22	10	4	33	20	26	1	43	36	14			47	16	83		
Totals.....	2778	1573	56	30	36	1382	75	836	70	1471	372	96	57	2469	1262	480	103	824	837	798	313	1112	1596	855	37	84	1547	540	1248		

FOURTH DISTRICT
ALLAMAKEE COUNTY

Precincts	United States Senator			Governor						Lieutenant Governor		Auditor of State			Treasurer of State		Attorney General		Railroad Commissioner											
	Brookhart, Rep.	Sweet, Rep.	Denison, Dem.	Keyes, Dem.	Steck, Dem.	Anderson, Rep.	Banks, Rep.	Burbank, Rep.	Busser, Rep.	Hammill, Rep.	Haynes, Rep.	Murtagh, Dem.	Unshaker, Dem.	Kimball, Rep.	Price, Rep.	Getty, Rep.	Lenley, Rep.	McClune, Rep.	Nye, Rep.	Tuck, Rep.	Wilson, Rep.	Almsworth, Rep.	Johnson, Rep.	Wolfe, Rep.	McGinnis, Dem.	Donegan, Dem.	Woodruff, Rep.	Petou, Rep.	Richardson, Rep.	
Center.....	11	9	19	5	4	13	1	24	2	7	4	9	2	59	44	1	1	12	20	20	22	11	10	21	2	8	38	16	36	
Hairview.....	46	66	15	8	9	15	3	27	1	46	6	0	2	18	11	1	1	48	24	19	8	29	23	10	12	8	12	40	22	28
Franklin.....	15	6	2	8	4	10	1	3	3	2	7	0	1	15	4	1	1	5	7	4	1	2	1	9	8	5	8	3	5	
French Creek.....	22	9	16	2	4	22	1	4	1	3	2	7	1	14	8	1	1	6	1	10	4	2	15	4	10	16	9	5	2	
Hanover.....	31	22	4	2	4	9	1	16	1	17	5	9	2	26	18	6	2	16	8	8	2	19	18	8	8	5	8	3	10	
Iowa.....	108	55	2	2	6	49	1	41	7	54	17	13	2	81	66	15	4	47	22	36	20	28	64	45	2	8	25	3	16	
La Fayette.....	34	9	2	3	10	30	1	4	1	2	3	12	2	23	14	2	1	7	6	12	12	10	16	9	9	7	71	24	40	
Lansing.....	137	85	12	2	2	15	33	11	4	6	65	9	5	100	76	18	7	50	36	18	29	54	67	44	7	9	7	16	5	
Linton.....	24	21	5	1	5	10	8	11	1	10	5	12	4	31	11	9	8	13	7	6	8	7	13	17	7	7	20	86	26	46
Ludlow.....	170	13	1	1	5	145	1	19	2	17	7	2	2	149	16	8	8	26	12	96	4	63	85	35	1	1	98	18	25	
Makee.....	77	27	5	6	10	53	1	17	2	19	9	8	8	49	41	6	4	23	15	21	10	30	36	20	6	9	36	8	33	
Paint Creek.....	145	37	8	2	6	133	1	45	4	180	14	24	18	8	58	15	6	30	36	33	33	30	82	41	10	6	42	15	66	
Post.....	182	95	16	5	13	59	8	65	4	180	14	24	18	127	118	16	10	68	89	71	86	110	55	74	12	19	86	31	90	
Taylor.....	18	10	7	15	16	10	1	8	10	2	3	2	3	16	10	1	1	14	8	5	6	12	9	8	17	22	9	4	10	
Union City.....	51	16	2	1	2	29	1	18	2	11	8	3	2	34	27	8	1	11	5	52	1	9	18	23	4	2	32	10	7	
Union Prairie.....	53	37	5	2	5	40	1	18	2	22	4	11	3	43	28	20	4	19	14	10	19	38	22	8	19	28	4	32	4	32
Waterloo.....	53	38	4	2	1	35	1	17	9	20	16	5	1	69	23	20	2	25	18	16	10	19	38	33	6	2	2	44	16	26
Waukon.....	88	151	5	2	14	66	2	28	1	120	26	17	2	155	60	29	9	75	40	13	31	68	78	53	8	15	107	29	50	
1st ward.....	54	117	4	7	12	36	7	16	2	90	17	16	9	114	30	8	15	82	33	21	17	43	58	39	9	13	64	19	51	
2d ward.....	87	202	9	4	11	51	3	51	2	133	32	26	2	180	50	36	17	81	55	16	27	86	83	79	9	18	143	20	63	
3d ward.....	1530	1043	112	75	159	927	48	440	41	908	244	294	81	1470	763	222	98	641	407	45	294	637	831	638	123	215	1021	235	672	
Totals.....	1530	1043	112	75	159	927	48	440	41	908	244	294	81	1470	763	222	98	641	407	45	294	637	831	638	123	215	1021	235	672	

CERRO GORDO COUNTY

Precincts	United States Senator				Governor						Lieutenant Gov. error				Auditor of State				Treasurer of State		Attorney General		Railroad Commissioner												
	Brookhart, Rep.	Sweet, Rep.	Denison, Dem.	Keyes, Dem.	Steck, Dem.	Anderson, Rep.	Banks, Rep.	Burbank, Rep.	Buser, Rep.	Hammill, Rep.	Haynes, Rep.	Murtagh, Dem.	Unsticker, Dem.	Kimball, Rep.	Pries, Rep.	Getty, Rep.	Tenney, Rep.	McClune, Rep.	Nye, Rep.	Truck, Rep.	Wilson, Rep.	Ainsworth, Rep.	Johnson, Rep.	Wolfe, Rep.	McGinnis, Dem.	Donegan, Dem.	Woodruff, Rep.	Felton, Rep.	Richardson, Rep.						
Bath.....	53	17																																	
Clear Lake.....																																			
1st ward.....	62	193	4		4	47	1	5		99	114	8		176	52	12	53	35	35		9	82	100	20	4	2	6	111	19	63					
2d ward.....	84	99	4		4	87	2	12		70	60	11		27	85	7	24	21	21		19	47	76	20	9	5	62	13	56						
3d ward.....	127	127	4		4	71	1	10		4	80	1	8	126	84	6	30	32	44		32	42	228	86	6	8	59	26	93						
Clear Lake Twp.....	119	88				59	2	23		59	56	1		106	69	7	27	14	48		38	40	102	24	1		58	32	59						
Dougherty.....	14	21	15	9	24	8				10	10	23	10	18	4		7	9	9		48	38	40	102	24	1	4	27	19	4	2	11			
Falls.....																																			
Plymouth.....	115	94	4	1	2	13	1	22		73	29	1	5	124	72	8	12	50	25		27	30	122	14	4	1	46	15	89						
Rock Falls.....	79	26				27	11	36		27	11	8	5	62	57	9	5	26	16		18	14	62	8	8		25	8	46						
Genezo.....	65	27	12	2	6	48	1	7		79	23	21	4	94	57	32	20	20	4		23	42	84	22	11	12	52	17	70						
Grant.....	126	55				85	1	6		88	21			79	44	4	13	13	29		26	37	68	20			68	11	53						
Grimes.....																																			
Meservey.....	48	23	1			16	1	1		41	10	1		50	16	7	2	4	12		31	5	15	37	12	1	23	5	29						
Thornnton.....	114	59	4	1	1	63	1	2		46	46	3	2	65	75	27	11	32	42		32	20	86	22	4	1	34	11	51						
Lake.....	81	52	1	1	1	41	1	2		53	26	2		78	23	13	4	12	19		42	14	23	72	13	1	31	11	44						
Lime Creek.....	96	53	1	1	6	34	1	13		33	26	2		65	44	5	4	13	19		45	14	20	71	4	2	33	11	44						
Lincoln.....	91	23	1			33	1	8		37	15	1		52	32	8	5	15	8		29	21	16	49	19	1	29	5	45						
Mason.....	47	19				9	1	1		34	28	1		34	32	10	1	11	14		9	11	17	23	84	4	2	30	5	22					
Mt. Vernon.....	77	12				4		2		19	30	7	4	43	32	18	1	11	14		21	17	23	83	6	8	28	17	22						
Owen.....	41	21	1	1	2	16	1	2		26	22	5		37	22	5	2	10	22		12	11	37	6	6	18	10	33							
Pleasant Valley.....	85	10	9	1	6	29		2		23	11	13	3	48	16	11	2	8	19		27	5	8	29	9	7	6	19							
Portland.....	108	33				43		16		43	26			78	84	11	10	19	34		27	33	72	19	10	19	26	11	54						
Union.....	108	22				41	5	17		38	19	1		68	30	12	8	12	21		27	18	27	42	27	1	37	23	33						
Mason City.....																																			
1st ward, 1st prec.....	246	333	13		13	40	4	62		178	239	15	7	307	135	22	28	76	133		82	60	151	268	47	11	10	184	37	235					
1st ward, 2d prec.....	279	475	11		6	26	45	79		448	437	24	16	445	232	52	54	73	143		133	114	215	342	73	23	20	268	56	263					
1st ward, 3d prec.....	215	259	10		5	21	27	33		201	143	27	6	291	146	72	17	78	104		79	38	137	235	49	11	17	82	46	164					
1st ward, 4th prec.....	75	145	11		8	14	27	51		128	302	17	10	208	106	23	14	50	59		49	48	108	155	24	11	14	70	27	113					
2d ward, 1st prec.....	139	213						95		35	159	17	1	232	118	27	28	36	144		71	42	68	246	43	5	11	32	37	181					

CLAYTON COUNTY—Continued.

Precincts	United States Senator				Governor							Auditor of State			Treasurer of State		Attor. Gen.		Railroad Commis-sioner										
	Brookhart, Rep.	Sweet, Rep.	Denson, Dem.	Keyes, Dem.	Steck, Dem.	Banks, Rep.	Anderson, Rep.	Banks, Rep.	Burbank, Rep.	Buser, Rep.	Hammill, Rep.	Haynes, Rep.	Murtagh, Dem.	Unstecker, Dem.	Kimball, Rep.	Pree, Rep.	Getty, Rep.	Lemley, Rep.	McChune, Rep.	Nye, Rep.	Tuck, Rep.	Willson, Rep.	Almsworth, Rep.	Johnson, Rep.	Wolfe, Rep.	McGinnis, Dem.	Donagan, Dem.	Woodruff, Rep.	Petron, Rep.
Monona	180	102	71	17	22	143	2	18	3	47	20	88	25	150	81	18	13	16	19	40	61	134	25	17	86	63	22	102	
Read	22	6	26	11	7	16	1	1	1	1	9	4	33	6	15	1	1	1	1	2	8	1	13	9	12	9	8	4	13
Sperry	44	53	19	12	10	32	1	18	3	26	8	39	3	59	23	5	4	7	39	14	32	37	11	9	33	23	10	39	8
Volga	34	26	24	7	11	16	2	13	3	10	3	10	10	27	18	3	6	6	17	9	12	24	11	9	32	18	6	6	7
Wagner	72	55	10	8	4	106	3	5	0	10	7	30	15	79	38	3	9	11	51	32	20	91	11	8	15	29	7	78	
Totals	1261	1074	618	180	398	418	26	286	86	791	284	853	237	1477	597	279	86	192	197	801	414	623	1173	251	296	765	609	196	1065

FAYETTE COUNTY

Auburn	42	42	10	9	25	34	2	26	1	1	10	36	8	36	34	7	2	1	18	15	29	26	27	18	14	30	80	11	22
Banks	79	47	1	2	2	46	4	29	1	1	16	28	5	63	50	17	7	6	6	26	54	57	83	27	2	4	63	17	32
Bethel	60	25	1	1	5	26	1	26	1	1	11	16	6	2	33	3	3	3	3	17	30	33	33	3	8	6	33	11	68
Center	118	77	2	2	81	8	73	43	36	43	36	7	18	93	72	15	16	27	82	63	71	76	26	8	7	77	16	82	
Clarmont	164	89	6	2	39	138	8	17	19	51	44	85	6	130	111	21	6	49	26	35	91	98	108	35	3	29	121	21	45
Dover	117	69	2	8	118	8	11	1	16	20	24	5	5	96	58	26	11	6	27	14	57	47	64	43	8	19	109	23	47
Eden	123	66	8	9	10	29	6	35	2	63	35	23	3	100	69	25	8	21	15	23	66	57	37	39	7	10	82	6	43
Fairfield	91	68	8	2	8	29	4	46	18	30	49	12	3	119	102	32	12	25	13	11	67	55	60	58	5	4	152	19	29
Fayette	73	193	4	2	8	17	3	48	7	38	36	15	1	75	66	28	10	7	18	18	85	55	40	45	4	13	70	25	29
Harmon	101	59	5	5	4	26	4	28	7	40	23	10	2	89	77	30	8	4	21	32	75	86	81	52	1	10	69	36	63
Ilyria	68	101	4	6	18	2	85	7	2	40	34	22	4	73	62	19	8	7	23	69	65	42	33	3	7	19	69	8	43
Jefferson	73	73	9	8	11	41	2	25	2	40	31	22	4	43	63	14	3	8	50	82	40	77	27	6	5	45	45	30	53
Oelwein	114	47	4	1	4	19	3	100	2	26	8	5	4	100	40	14	3	8	50	82	40	77	27	2	6	5	45	30	53
1st ward	286	192	8	1	4	14	2	275	2	145	36	13	2	352	73	12	10	9	168	131	90	168	183	49	2	13	178	37	195
2d ward	394	153	6	5	11	8	2	281	2	190	37	15	6	401	91	17	18	16	174	175	85	244	191	48	3	15	236	54	171
3d ward	287	52	7	1	15	12	2	132	2	109	25	22	1	224	34	9	16	15	61	94	46	140	53	25	2	17	128	29	84
4th ward	305	172	13	6	19	11	3	227	1	173	53	36	6	343	82	11	18	15	122	127	94	249	193	43	3	24	214	56	146
Oran	47	46	1	3	5	11	4	50	1	10	13	9	1	45	33	12	8	6	15	12	25	35	24	17	2	8	82	20	23

HOWARD COUNTY—Continued.

Precincts	United States Senator				Governor				Lieutenant Gov-ernor				Auditor of State				Treasurer of State		Attorney Gen-eral		Railroad Commis-sioner								
	Brookhart, Rep.	Sweet, Rep.	Denson, Dem.	Keyes, Dem.	Steck, Dem.	Anderson, Rep.	Banks, Rep.	Butbank, Rep.	Buser, Rep.	Hamhill, Rep.	Haynes, Rep.	Murtagh, Dem.	Unshaker, Dem.	Kimball, Rep.	Price, Rep.	Getty, Rep.	Lemley, Rep.	McClune, Rep.	Nye, Rep.	Tuck, Rep.	Wilson, Rep.	Almsworth, Rep.	Johnson, Rep.	Wolfe, Rep.	McGinnis, Dem.	Donagan, Dem.	Woodruff, Rep.	Felton, Rep.	Richardson, Rep.
8d ward	131	144	5	8	12	68	4	80	1	109	47	20	4	168	68	76	28	28	31	31	19	100	98	86	9	18	45	63	72
Forest City	80	124	5	8	8	41	6	56	9	66	19	7	4	101	74	66	14	21	26	12	22	59	22	82	7	12	36	53	64
Howard	13	88	4	6	4	22	8	9	1	9	4	6	4	87	9	17	8	8	8	7	7	47	20	9	9	1	9	12	19
1st prec.	57	20	5	2	18	80	8	9	4	8	9	17	8	48	16	21	4	9	9	7	14	24	28	14	10	10	18	23	21
2d prec.	26	5	2	2	8	11	11	11	5	6	2	8	4	18	9	14	2	1	3	2	4	16	9	2	4	4	4	10	18
Jamestown	77	88	1	1	9	60	7	22	2	41	21	2	9	94	33	49	6	11	11	23	30	58	50	16	8	2	13	41	19
New Oregon	83	23	2	4	7	80	1	8	2	5	10	8	9	86	8	30	1	1	2	6	7	24	16	9	9	2	8	16	14
1st prec.	28	9	6	1	21	27	1	2	2	3	---	17	14	21	6	9	4	1	1	2	6	20	6	2	1	1	11	11	8
2d prec.	16	9	---	---	1	6	---	7	1	8	---	17	10	10	9	8	1	9	3	1	1	10	9	2	1	1	7	7	11
Oak Dale	19	5	6	3	9	9	1	4	4	4	4	12	8	15	6	6	1	6	4	4	10	9	9	1	11	9	8	7	9
Paris	21	28	9	1	12	29	1	7	1	6	2	17	9	31	16	18	4	4	2	10	5	13	29	8	16	7	11	11	23
1st prec.	85	13	8	5	6	16	1	10	1	6	10	6	9	31	9	22	2	2	5	11	21	21	7	7	7	7	7	12	17
2d prec.	58	31	1	3	10	32	2	10	---	25	14	11	5	52	23	18	4	5	14	22	3	32	37	8	9	9	7	21	18
Vernon Springs	58	31	1	3	10	32	2	10	---	25	14	11	5	52	23	18	4	5	14	22	3	32	37	8	9	7	21	18	29
Total	897	810	91	50	172	581	36	285	15	450	285	215	112	961	450	507	114	196	185	195	173	570	623	161	162	136	385	414	513

MITCHELL COUNTY

Burr Oak	84	23	1	1	---	47	9	6	3	14	22	2	---	45	47	8	3	8	6	34	10	23	26	47	1	1	30	14	35
Cedar	198	81	1	1	---	105	2	10	8	10	82	2	---	88	91	6	7	7	5	85	42	31	98	27	1	2	64	21	45
Douglas	83	9	85	15	16	13	2	1	1	8	19	60	7	18	18	8	2	2	6	14	7	14	13	7	36	23	5	5	13
East Lincoln	11	13	10	5	8	5	1	9	1	0	10	13	5	8	10	6	8	1	0	0	4	4	11	4	8	3	7	12	6
Jankins	112	77	7	11	---	91	2	27	1	28	53	29	9	71	45	22	2	15	16	59	45	63	33	40	19	11	67	80	44
Liberty	49	24	3	---	---	48	5	6	5	6	19	4	---	32	47	8	4	8	7	15	15	30	43	16	8	8	31	17	18
Mitchell	101	95	1	1	---	51	4	15	2	17	39	5	---	56	41	14	3	6	7	25	20	15	49	30	2	2	43	19	34
Newburg	71	28	1	---	---	52	---	8	2	8	21	2	---	24	59	7	7	7	4	30	25	33	22	25	1	---	48	10	21

WORTH COUNTY

Precincts	United States Senator				Governor						Lieutenant Gov. Governor		Auditor of State			Treasurer of State		Attorney General		Railroad Commissioner										
	Brookhart, Rep.	Sweet, Rep.	Denison, Dem.	Keyes, Dem.	Steck, Dem.	Anderson, Rep.	Banks, Rep.	Burbank, Rep.	Buser, Rep.	Hammill, Rep.	Haynes, Rep.	Murtagh, Dem.	Unsticker, Dem.	Kimball, Rep.	Price, Rep.	Getty, Rep.	Lemley, Rep.	McChine, Rep.	Nye, Rep.	Tuck, Rep.	Wilson, Rep.	Almsworth, Rep.	Johnson, Rep.	Wolfe, Rep.	McGinnis, Dem.	Donegan, Dem.	Woodruff, Rep.	Felton, Rep.	Richardson, Rep.	
Barton	77	30			2	60	1	12	6	4	20	2	1	26	8	2	8	13	34	11	22	31	43	9	2	1	18	20	83	
Bristol	216	37				224		4	4	14	15			105	36	8	8	13	66	36	38	72	96	29	9	2	1	18	20	83
Brookfield	118	51				149	2	2	8	7	9			68	24	6	2	32	32	40	18	49	62	6	6	1	27	31	43	
Danville	112	20				125	4	4	8	5	5			42	16	1	3	10	74	10	14	38	88	15	2	1	12	26	29	
Dear Creek	59	29	1			49	2	8	2	8	21	1	2	22	48	1	4	23	12	14	14	30	31	10	2	1	12	26	29	
Fertile	150	43				154	1	3	11	7	7	1	2	70	12	2	10	24	41	31	57	64	15	9	4	6	33	32	50	
Grove	67	14	2			60	2	3	1	10	6	5	2	29	11	2	5	26	21	7	24	27	9	7	1	1	15	22	23	
Hamilton	52	22				56	6	2	4	9	1	9	1	28	7	7	12	13	17	13	17	30	19	7	1	1	18	22	15	
Hartland	85	27				81	8	9	9	9	7			46	13	4	2	25	26	36	26	39	51	7	7	1	17	32	41	
Kensett	111	113				107		21	1	13	12			82	25	4	10	64	36	51	71	82	19	2	2	2	86	61	68	
Linsola	319	184	1			4	127	5	54	16	106	23	5	177	168	42	15	42	123	55	56	168	122	53	2	2	2	86	94	154
Northwood	228	234				2	254	3	44	11	94	3	2	184	236	66	29	27	136	45	36	184	131	85	3	1	107	96	113	
Sliver Lake	90	32				116	4	4	2	6	2	6	2	61	16	3	6	14	29	46	30	37	64	14	5	3	23	42	40	
Union	141	18	3			84		15	4	10	33	6	2	51	3	4	14	29	24	16	9	33	59	10	5	3	27	32	26	
Totals	1825	788	7	14	15	1706	16	188	62	291	846	24	31	968	1108	292	78	149	604	471	337	869	899	288	19	14	476	610	725	

FIFTH DISTRICT
BENON COUNTY

Precincts	United States Senator			Governor					Auditor of State				Treasurer of State		Attorney General		Railroad Commissioner												
	Brookhart, Rep.	Sweet, Rep.	Denson, Dem.	Keyes, Dem.	Steck, Dem.	Anderson, Rep.	Banks, Rep.	Burbank, Rep.	Buser, Rep.	Hammill, Rep.	Haynes, Rep.	Murtagh, Dem.	Unshaker, Dem.	Lieutenant Governor	Getty, Rep.	Lemley, Rep.	McClune, Rep.	Nye, Rep.	Tuck, Rep.	Wilson, Rep.	Amnsworth, Rep.	Johnson, Rep.	Wolfe, Rep.	McGinnis, Dem.	Donegan, Dem.	Woodruff, Rep.	Belton, Rep.	Richardson, Rep.	
Belle Plaine:	118	96	17	4	9	68	10	70	8	64	91	6	17	101	39	16	35	35	14	4	18	48	26	20	1	82	49	69	
1st ward	166	32	19	2	2	99	2	98	8	64	2	3	11	67	21	4	18	10	1	1	25	43	20	1	10	36	41		
2d ward	77	20	11	2	1	12	4	14	1	18	2	8	11	35	15	4	18	14	1	1	25	21	11	5	8	18	36		
3d ward	12	8	5	3	1	11	6	9	1	18	1	10	5	15	4	4	18	14	1	4	25	7	1	1	1	11	11		
Big Grove	23	13	4	1	1	10	2	14	1	1	2	3	1	24	3	3	3	3	1	1	12	7	1	1	1	2	16	12	
Bruce	81	12	4	1	1	42	2	16	1	13	2	2	2	49	10	3	3	3	2	5	30	13	6	4	1	2	35	27	
Canton	4	9	4	1	1	4	2	1	1	6	2	3	2	9	5	4	2	2	2	2	4	5	4	4	4	2	2	9	
Cedar	33	56	10	4	2	16	4	12	1	17	27	9	8	62	13	8	11	8	8	2	4	16	6	4	4	4	7	41	
Cedar	31	11	7	2	2	29	1	7	1	11	17	2	4	27	8	4	4	4	2	2	20	11	1	7	2	9	18	12	
Eldorado	23	22	12	1	1	16	8	2	3	6	11	6	7	46	6	4	4	4	1	1	16	13	2	10	7	9	19	14	
Ferret	26	38	14	8	4	30	8	6	1	11	17	8	15	46	3	6	4	4	9	1	20	11	1	1	2	9	18	18	
Florence	36	15	9	2	2	17	4	11	1	5	12	3	8	29	9	4	4	4	6	1	16	10	5	2	10	10	18	14	
Harrison	23	16	2	1	1	12	1	18	2	2	12	1	8	25	9	4	6	2	1	2	38	10	5	18	2	10	18	35	
Homer	21	4	12	3	1	15	2	18	1	5	12	3	1	25	9	4	6	2	4	2	24	9	6	7	2	4	19	15	
Iowa	38	12	13	1	1	24	5	12	1	2	12	1	3	19	3	3	2	4	4	22	11	1	4	4	4	4	12	18	4
Jackson	42	44	6	1	3	27	2	43	2	10	16	5	30	22	14	5	5	4	5	4	18	9	13	8	4	8	26	47	10
Kane	42	24	4	3	1	26	6	15	4	4	9	2	7	25	12	8	8	3	8	2	47	26	10	13	1	8	26	44	
Leroy	44	15	6	1	3	24	7	16	1	4	2	2	2	25	11	9	4	3	4	2	33	12	8	8	1	2	33	18	
Monroe	42	24	4	3	1	34	12	11	5	13	6	4	6	48	14	8	4	2	4	4	40	9	9	9	2	6	26	29	
Polk	53	41	64	6	12	39	9	14	2	12	18	6	11	62	6	44	14	2	4	1	41	13	1	6	2	6	40	13	
Shellsburg	10	39	9	2	1	11	5	10	2	8	12	6	8	24	16	10	7	6	3	1	53	17	10	50	10	3	44	17	
St. Clair	10	8	15	5	4	2	11	5	1	8	2	5	5	19	9	8	2	2	2	2	20	9	8	8	8	1	18	20	
Taylor	27	29	3	2	1	21	12	1	1	10	8	2	2	8	1	5	1	1	1	1	8	5	3	5	16	3	1	6	4
Union	21	32	26	2	6	17	3	14	1	16	4	2	2	35	10	7	8	2	2	3	38	11	9	28	5	6	27	17	
Vinton:	46	172	16	5	2	44	5	32	8	62	63	7	12	114	67	23	34	32	6	9	112	50	21	16	1	26	64	91	
1st prec.	35	120	8	2	6	25	7	38	1	34	47	6	8	77	43	7	32	14	5	9	72	39	16	14	1	20	38	56	
ad prec.	1076	908	291	48	57	588	128	540	28	351	290	120	250	1077	488	734	201	258	205	65	75	908	425	168	299	45	151	654	689
Totals	1076	908	291	48	57	588	128	540	28	351	290	120	250	1077	488	734	201	258	205	65	75	908	425	168	299	45	151	654	689

CEDAR COUNTY

Precincts	United States Senator				Governor				Lieutenant Governor				Auditor of State				Treasurer of State		Attorney General		Railroad Commissioner							
	Brookhart, Rep.	Sweet, Rep.	Denison, Dem.	Keyes, Dem.	Stack, Dem.	Anderson, Rep.	Banks, Rep.	Burbank, Rep.	Hammill, Rep.	Haines, Rep.	Murtagh, Dem.	Unshaker, Dem.	Kimball, Rep.	Price, Rep.	Getty, Rep.	Lemley, Rep.	McClune, Rep.	Nye, Rep.	Tuck, Rep.	Wilson, Rep.	Ainsworth, Rep.	Johnson, Rep.	Wolfe, Rep.	McGinnis, Dem.	Donegan, Dem.	Woodruff, Rep.	Felton, Rep.	Richardson, Rep.
Cass.....	28	19			12	17	4	4	8	16	34	11	24	19	2	1	4	2	1	28	4	13	24	7	32	15	9	81
Center.....	99	111	36		18	44	8	23	63	26	55	16	102	88	8	17	11	21	13	114	20	83	82	18	52	71	12	78
Dayton.....	138	177	12	3	8	50	11	31	113	18	18	5	176	95	34	20	21	4	24	128	28	86	197	7	15	97	19	116
Fairfield.....	55	63	21	8	9	19	7	16	14	33	25	11	58	40	9	7	7	4	7	49	11	34	46	8	27	37	11	37
Farmington.....	243	106	13	4	4	58	15	36	75	45	23	10	146	154	45	24	23	30	130	83	170	68	5	30	106	26	118	
Fremont.....	14	45	4		5	6	1	5	7	24	15		21	36	2	5	5	1	84	5	10	42	3	6	19	5	23	
Mechanicsville.....	114	142	9	1	2	44	9	43	60	70	10	8	117	108	41	10	12	12	25	111	99	51	144	2	9	74	22	116
Stanwood.....	84	65	20	6	8	53	2	12	15	31	99	8	63	53	10	8	10	6	15	66	15	35	63	6	27	49	14	50
Gower.....	158	77	12	3	17	43	16	77	12	10	49	11	93	66	21	8	12	6	10	56	14	37	73	9	19	70	12	72
Inland.....	51	62	23	12	6	12	2	17	28	34	8	4	50	46	3	4	16	8	13	39	9	17	32	14	25	49	3	34
Linn.....	161	20	9	2	7	9	2	4	1	8	13	5	18	19	7	2	2	2	2	17	6	5	24	5	11	9	2	22
Low.....	164	33	13	3	8	70	16	26	8	15	27	15	42	120	37	12	6	28	14	42	18	82	50	3	18	55	25	47
Massillon.....	87	101	37	8	9	19	22	8	15	6	41	50	52	16	14	12	10	4	7	66	12	112	14	12	32	13	83	
Pioneer.....	38	42	10	6	3	6	6	13	8	15	32	19	3	46	23	10	4	2	9	42	5	29	43	6	11	23	4	29
Red Oak.....	42	43	13	10	3	10	3	11	22	6	27	9	43	39	10	5	8	2	8	30	5	44	33	8	21	44	8	25
Rochester.....	95	70	11	4	7	27	8	30	44	26	42	14	63	79	12	6	14	3	28	69	18	35	46	3	17	52	11	66
Springdale.....	121	197	11	1	1	57	5	45	30	92	69	15	141	124	22	10	33	95	31	114	128	1	114	78	1	96	19	189
West Branch.....	307	61	18	9	9	107	50	77	14	37	36	25	97	207	42	28	14	29	39	82	34	136	75	8	24	73	29	104
Springfield.....	60	18			8	17	1	5	92	3	4	17	22	22	42	5	6	3	4	38	5	29	41	13	24	39	5	15
Sugar Creek.....	52	181	17	8	5	15	9	25	5	73	27	4	128	79	40	16	26	17	10	86	28	85	91	4	22	73	14	93
Tipton.....	25	175	50	3	12	10	6	14	4	83	49	6	102	77	23	12	20	11	13	84	25	78	85	8	36	96	15	61
1st ward.....	45	157	33	5	8	8	5	21	7	86	31	9	102	70	27	10	17	51	19	82	27	87	77	10	27	67	12	76
2d ward.....																												
3d ward.....																												
Totals.....	2016	1905	1051	141	176	697	188	544	393	757	1018	523	177	2006	1679	454	197	254	306	1584	337	1400	1579	197	510	1350	283	1446

JONES COUNTY—Continued.

Precincts	United States Senator				Governor				Lieutenant Gov. error		Auditor of State			Treasurer of State		Attorney Gen. (incl)		Railroad Commissioner										
	Brookhart, Rep.	Sweet, Rep.	Denison, Dem.	Keyes, Dem.	Steck, Dem.	Anderson, Rep.	Banks, Rep.	Burbank, Rep.	Buser, Rep.	Hammill, Rep.	Haynes, Rep.	Murtarkh, Dem.	Unsticker, Dem.	Kimball, Rep.	Price, Rep.	Getty, Rep.	Lemley, Rep.	McClune, Rep.	Nye, Rep.	Tuck, Rep.	Wilson, Rep.	Ainsworth, Rep.	Johnson, Rep.	Witte, Rep.	McIntosh, Dem.	Donagan, Dem.	Woodruff, Rep.	Petron, Rep.
South Madison	20	22	8	2	8	5	3	3	19	10	4	1	29	10	1	4	8	16	1	5	12	8	17	21	3	7	13	16
West Richard	27	13	3	1	3	6	19	6	6	3	2	1	11	19	4	2	1	13	3	2	2	5	13	1	3	4	7	19
Washington	4	4	4	4	4	1	1	1	1	1	1	3	3	3	2	1	1	2	2	2	1	1	2	4	5	1	2	1
Wyoming	34	98	5	1	8	7	9	42	38	8	4	2	78	15	8	4	9	54	19	20	31	33	61	11	11	21	49	49
Wayne	31	13	4	3	1	9	2	16	5	5	4	2	23	18	2	2	4	4	7	11	9	17	13	1	5	5	8	27
Morley	12	27	1	1	1	2	5	20	6	6	5	4	23	11	4	5	4	13	7	3	12	10	13	1	3	9	7	19
Totals	592	1369	129	49	182	141	89	279	861	318	287	67	1189	571	204	58	174	719	292	204	477	587	601	59	249	331	473	799

LINN COUNTY

Bertram	29	20	7	3	6	5	2	2	13	17	12	5	22	12	2	6	5	13	3	1	2	8	36	14	3	1	27
Boulder	25	27	3	1	15	11	5	12	15	16	7	3	28	17	2	7	10	9	3	5	1	18	34	18	4	1	3
Springville	54	107	6	1	63	29	8	9	63	29	31	24	87	47	13	31	24	20	15	11	13	35	100	2	5	3	29
Viola	9	81	4	1	8	11	5	2	8	11	6	5	12	14	5	6	6	4	2	4	2	18	35	17	2	6	18
Bufalo	18	25	2	1	4	10	3	4	50	54	6	8	22	13	5	7	7	5	6	5	9	12	23	4	3	25	7
Kenwood Park	53	110	3	4	20	23	9	22	38	40	22	14	78	61	18	42	20	29	8	6	11	25	74	7	5	3	98
May's Island	192	66	11	8	98	40	9	9	77	77	11	6	34	12	3	30	11	48	12	15	22	86	80	22	16	9	68
College	41	22	2	3	14	18	2	14	21	7	7	11	28	10	6	5	14	16	3	4	9	33	10	7	6	3	34
Parfax	40	14	3	1	11	10	6	9	13	12	10	5	22	23	3	11	3	3	4	7	11	4	13	19	7	4	28
Fayette	20	49	4	1	20	8	4	4	27	8	4	2	31	27	3	19	10	12	2	10	4	25	27	6	2	6	28
Lisbon	37	154	3	5	110	28	6	10	20	28	6	5	40	134	2	34	20	41	40	12	26	93	60	6	5	41	150
Mt. Vernon	96	223	6	5	88	278	16	16	16	16	16	16	125	127	16	64	44	126	61	20	37	72	312	16	11	82	215
Grant	29	140	2	4	53	39	13	3	53	39	3	3	91	49	13	46	17	80	10	21	21	51	46	15	7	37	94
Jackson	121	175	2	2	70	16	6	16	68	6	3	4	152	73	22	47	22	47	32	23	31	66	143	5	1	28	153
Linn	37	113	3	4	54	16	6	8	13	24	8	6	53	25	5	12	13	11	5	8	17	46	9	6	8	3	43
Maine	55	37	3	4	1	13	24	9	4	4	4	4	103	40	21	16	19	30	20	23	16	47	85	4	4	8	97
Marion Twp.	61	79	2	4	41	18	2	22	44	18	3	3	68	52	7	26	13	27	23	19	15	28	78	3	2	8	78

Marion:	100	172	3	1	2	3	1	13	60	4	100	43	17	24	16	22	35	10	18	53	60	4	2	47	79		
1st ward	101	173	4	2	3	4	2	14	61	5	101	44	18	25	17	23	36	11	19	54	61	5	3	48	80		
2d ward	102	174	5	3	4	5	3	15	62	6	102	45	19	26	18	24	37	12	20	55	62	6	4	49	81		
3d ward	103	175	6	4	5	6	4	16	63	7	103	46	20	27	19	25	38	13	21	56	63	7	5	50	82		
4th ward	104	176	7	5	6	7	5	17	64	8	104	47	21	28	20	26	39	14	22	57	64	8	6	51	83		
Monroe	105	177	8	6	7	8	6	18	65	9	105	48	22	29	21	27	40	15	23	58	65	9	7	52	84		
Other Creek	106	178	9	7	8	9	7	19	66	10	106	49	23	30	22	28	41	16	24	59	66	10	8	53	85		
Futnam	107	179	10	8	9	10	8	20	67	11	107	50	24	31	23	29	42	17	25	60	67	11	9	54	86		
Rapids (Oscar Rapids):	108	180	11	9	10	11	9	21	68	12	108	51	25	32	24	30	43	18	26	61	68	12	10	55	87		
1st ward	109	181	12	10	11	12	10	22	69	13	109	52	26	33	25	31	44	19	27	62	69	13	11	56	88		
2d ward	110	182	13	11	12	13	11	23	70	14	110	53	27	34	26	32	45	20	28	63	70	14	12	57	89		
3d ward	111	183	14	12	13	14	12	24	71	15	111	54	28	35	27	33	46	21	29	64	71	15	13	58	90		
4th ward	112	184	15	13	14	15	13	25	72	16	112	55	29	36	28	34	47	22	30	65	72	16	14	59	91		
5th ward	113	185	16	14	15	16	14	26	73	17	113	56	30	37	29	35	48	23	31	66	73	17	15	60	92		
6th ward	114	186	17	15	16	17	15	27	74	18	114	57	31	38	30	36	49	24	32	67	74	18	16	61	93		
7th ward	115	187	18	16	17	18	16	28	75	19	115	58	32	39	31	37	50	25	33	68	75	19	17	62	94		
8th ward	116	188	19	17	18	19	17	29	76	20	116	59	33	40	32	38	51	26	34	69	76	20	18	63	95		
9th ward	117	189	20	18	19	20	18	30	77	21	117	60	34	41	33	39	52	27	35	70	77	21	19	64	96		
10th ward	118	190	21	19	20	21	19	31	78	22	118	61	35	42	34	40	53	28	36	71	78	22	20	65	97		
11th ward	119	191	22	20	21	22	20	32	79	23	119	62	36	43	35	41	54	29	37	72	79	23	21	66	98		
12th ward	120	192	23	21	22	23	21	33	80	24	120	63	37	44	36	42	55	30	38	73	80	24	22	67	99		
13th ward	121	193	24	22	23	24	22	34	81	25	121	64	38	45	37	43	56	31	39	74	81	25	23	68	100		
14th ward	122	194	25	23	24	25	23	35	82	26	122	65	39	46	38	44	57	32	40	75	82	26	24	69	101		
15th ward	123	195	26	24	25	26	24	36	83	27	123	66	40	47	39	45	58	33	41	76	83	27	25	70	102		
16th ward	124	196	27	25	26	27	25	37	84	28	124	67	41	48	40	46	59	34	42	77	84	28	26	71	103		
17th ward	125	197	28	26	27	28	26	38	85	29	125	68	42	49	41	47	60	35	43	78	85	29	27	72	104		
18th ward	126	198	29	27	28	29	27	39	86	30	126	69	43	50	42	48	61	36	44	79	86	30	28	73	105		
19th ward	127	199	30	28	29	30	28	40	87	31	127	70	44	51	43	49	62	37	45	80	87	31	29	74	106		
20th ward	128	200	31	29	30	31	29	41	88	32	128	71	45	52	44	50	63	38	46	81	88	32	30	75	107		
21st ward	129	201	32	30	31	32	30	42	89	33	129	72	46	53	45	51	64	39	47	82	89	33	31	76	108		
22d ward	130	202	33	31	32	33	31	43	90	34	130	73	47	54	46	52	65	40	48	83	90	34	32	77	109		
23d ward	131	203	34	32	33	34	32	44	91	35	131	74	48	55	47	53	66	41	49	84	91	35	33	78	110		
24th ward	132	204	35	33	34	35	33	45	92	36	132	75	49	56	48	54	67	42	50	85	92	36	34	79	111		
Spring Grove	133	205	36	34	35	36	34	46	93	37	133	76	50	57	49	55	68	43	51	86	93	37	35	80	112		
Washington	134	206	37	35	36	37	35	47	94	38	134	77	51	58	50	56	69	44	52	87	94	38	36	81	113		
Totals	3871	5914	297	168	507	568	500	1677	170	818	581	363	5231	2934	902	1526	1223	2281	852	1213	2902	4359	494	888	1972	531	5429

MARSHALL COUNTY

Bangor	35	80	6	1	1	1	1	4	13	4	88	47	6	18	17	17	41	15	26	47	2	2	3	13	29	96
Eden	114	90	1	1	1	1	1	2	25	12	50	65	14	8	30	8	85	10	51	62	8	2	2	5	8	26
Greencastle No. 1	78	154	1	1	1	1	1	4	28	9	92	68	29	17	57	17	27	10	102	48	12	2	4	23	47	62
Greencastle No. 2	49	28	1	1	1	1	1	3	40	2	46	21	4	2	4	6	4	3	13	18	47	3	4	1	5	45
Iowa	56	109	1	1	1	1	1	6	71	6	88	46	10	4	11	84	15	17	52	79	9	1	5	4	38	82
Jefferson No. 1	56	56	1	1	1	1	1	20	4	22	8	40	10	5	4	11	45	11	45	42	2	1	4	4	13	45
Jefferson No. 2	46	6	2	2	2	2	2	19	3	9	15	20	3	2	1	4	8	1	19	17	2	1	7	8	18	13
LeGrand No. 1	87	100	2	1	1	1	1	48	38	7	85	58	19	10	70	8	24	8	61	58	22	1	2	13	41	60

MARSHALL COUNTY—Continued.

Precincts	United States Senator				Governor				Lien-tenant Gov-ernor		Auditor of State			Treasurer of State		Attor-ney Gen-eral		Railroad Commis-sioner												
	Brookhart, Rep.	Sweet, Rep.	Denison, Dem.	Keyes, Dem.	Steck, Dem.	Anderson, Rep.	Banks, Rep.	Burbank, Rep.	Buser, Rep.	Hammill, Rep.	Haynes, Rep.	Murtzagh, Dem.	Unsticker, Dem.	Kimball, Rep.	Priee, Rep.	Getty, Rep.	Lemley, Rep.	McQuine, Rep.	Nye, Rep.	Tuck, Rep.	Wilson, Rep.	Ainsworth, Rep.	Johnson, Rep.	Wolfe, Rep.	McGinnis, Dem.	Douglas, Dem.	Woodruff, Rep.	Petron, Rep.	Richardson, Rep.	
LeGrand No. 2	86	82												26	41	5	2	2	38	23	4	17	38	2	2	2	2	2	18	30
Liberty	30	61	1	3	2	19	2	15	6	25	8	4	1	40	30	10	3	3	32	9	16	33	3	3	1	5	6	15	20	
Linn	88	88	1	4	1	7	5	7	41	13	6	1	1	42	16	14	8	8	32	2	14	24	26	3	3	8	17	18	35	
Liscomb	71	130	3	4	1	19	6	60	43	47	0	1	1	47	119	6	3	3	64	102	14	90	63	8	4	8	41	63	48	
Logan No. 1	75	118	3	2	2	31	1	10	20	112	16	3	1	59	38	21	6	6	82	38	16	64	40	6	5	4	31	69	30	
Logan No. 2	47	48	3	3	2	23	3	4	30	11	4	4	2	21	45	8	2	4	25	12	9	29	28	3	3	3	6	34	16	
Marietta	42	132	1	3	1	31	4	25	32	54	21	2	2	43	98	13	11	11	48	54	14	74	49	17	2	3	28	57	43	
Marion	94	144	5	1	1	47	12	18	30	83	22	3	1	52	87	19	2	11	49	45	34	65	67	8	3	3	18	63	49	
Minerva	225	69	1	1	2	65	13	9	32	43	2	2	4	46	75	14	4	10	25	63	20	45	74	11	1	2	47	44	42	
State Center	46	197	1	1	1	20	6	7	23	130	61	8	4	93	77	42	7	13	73	33	21	120	45	10	2	1	9	44	51	37
Taylor	35	77	1	2	2	18	10	15	11	33	17	1	1	43	44	11	1	11	36	24	6	50	49	11	2	1	10	14	45	43
Timber Creek	90	58	1	7	4	34	14	22	10	32	17	2	2	47	68	11	2	7	42	48	14	38	51	6	1	2	47	32	51	
Vienna	110	82	2	8	5	53	13	8	48	2	2	1	1	54	37	6	3	5	23	24	38	38	30	2	1	18	38	25	26	
Washington	35	66	2	3	1	19	8	8	48	19	2	2	1	35	57	11	1	3	28	40	12	50	30	2	7	11	55	136	127	
Washington	104	343	5	18	4	32	18	114	29	513	252	5	3	234	130	79	14	17	180	40	55	204	165	16	7	11	58	336	197	
1st ward	224	853	4	13	10	46	28	187	43	518	252	22	5	471	306	282	29	55	340	106	97	523	238	37	2	27	231	370	253	
2d ward	269	523	4	14	14	42	18	160	23	331	160	18	4	480	191	153	30	22	268	61	69	271	226	16	4	15	139	167	230	
3d ward	177	186	4	6	5	26	10	46	10	103	80	14	2	139	69	53	1	12	84	23	43	103	100	8	3	14	94	64	89	
4th ward	130	177	2	4	5	12	12	12	12	34	36	1	1	78	38	26	3	6	57	11	39	40	81	7	1	9	19	33	73	
5th ward	130	177	2	4	5	12	12	12	12	34	36	1	1	78	38	26	3	6	57	11	39	40	81	7	1	9	19	33	73	
Total	2,139	3,631	80	120	64	877	263	1,020	352	9,339	1,087	1,671	35	2,398	1,942	827	107	2,000	1,839	963	631	2,298	1,973	234	35	170	811	1,639	1,617	

KEOKUK COUNTY—Continued.

Precincts	United States Senator			Governor					Lien-tenant Gov. error	Auditor of State			Treasurer of State		Attorney General	Railroad Commissioner													
	Brookhart, Rep.	Sweet, Rep.	Denison, Dem.	Koves, Dem.	Steele, Dem.	Anderson, Rep.	Banks, Rep.	Burbank, Rep.		Buser, Rep.	Hannill, Rep.	Haynes, Rep.	Mintagh, Dem.	Unsticker, Dem.		Kimball, Rep.	Pree, Rep.	Getty, Rep.	McClune, Rep.	Nye, Rep.	Tuck, Rep.	Wilson, Rep.	Ainsworth, Rep.	Johnson, Rep.	Wolfe, Rep.	McGuinnis, Dem.	Donagan, Dem.	Woodruff, Rep.	Pelton, Rep.
West Lafayette	17	23	8	1	28	8	9	9	8	17	9	26	4	18	16	1	11	8	3	3	9	28	1	8	3	4	26		
East Lancaster	40	15	14	1	13	13	10	8	15	9	9	10	10	17	23	1	7	2	2	2	2	4	21	14	7	8	8		
West Lancaster	30	6	2	2	2	2	8	2	7	8	7	8	8	8	18	3	7	4	4	4	4	4	4	4	7	13	21		
Liberty	56	19	8	3	27	5	25	2	3	25	9	25	9	38	31	5	5	2	2	2	10	10	45	13	10	3	13		
North Plank	38	18	1	1	0	19	14	4	4	14	9	3	10	10	19	2	21	2	2	2	10	30	5	8	10	1	27		
South Plank	63	17	2	2	26	25	14	2	2	17	17	12	17	17	29	6	19	7	7	7	15	30	11	8	8	6	30		
Prairie	140	56	2	8	51	2	28	2	24	68	18	2	8	75	21	5	50	8	8	8	22	96	44	2	19	18	82		
Richland	110	140	3	15	47	4	87	7	84	59	10	9	107	108	6	2	67	47	47	47	36	141	29	7	9	8	82		
Sigourney Twp.	18	6	1	8	18	7	1	1	8	6	9	3	27	8	10	2	10	2	2	2	4	15	1	4	8	5	13		
Sigourney	37	105	1	23	6	6	6	2	75	34	0	16	43	77	3	12	66	7	7	12	24	86	8	1	10	6	66		
1st ward	40	43	1	17	7	9	1	1	30	16	13	18	25	35	4	4	28	2	2	15	6	11	48	13	6	11	44		
2d ward	33	33	1	1	27	6	1	1	58	34	13	12	37	68	7	18	85	4	4	24	10	15	76	6	5	19	33		
3d ward	50	51	3	1	12	10	3	3	13	20	8	5	37	58	9	7	43	6	6	23	25	70	9	5	5	6	49		
4th ward	60	82	3	3	22	16	1	17	59	38	13	14	53	68	2	1	43	3	3	28	18	78	15	6	6	5	55		
Steady Run	142	18	4	15	36	2	13	20	22	8	8	13	48	88	5	6	31	6	6	47	60	11	92	20	18	74			
Van Buren	87	80	2	3	21	26	1	13	8	13	8	13	48	88	5	6	31	6	6	47	60	11	92	20	18	74			
Warren	157	8	1	11	75	7	8	8	29	7	1	11	45	73	10	2	55	8	8	38	27	20	79	21	8	5	41		
Washington	157	8	1	11	75	7	8	8	29	7	1	11	45	73	10	2	55	8	8	38	27	20	79	21	8	5	41		
What Cheer	39	57	1	2	12	12	1	13	2	44	10	9	5	45	33	1	4	5	5	22	41	41	22	4	4	7	37		
1st ward	42	47	2	7	14	2	1	38	12	4	5	5	40	34	1	2	9	2	2	9	9	45	10	1	2	7	39		
2d ward	36	30	1	9	6	4	4	5	31	10	4	4	27	25	1	2	37	1	1	3	13	33	7	6	6	16	26		
3d ward	36	30	1	9	6	4	4	5	31	10	4	4	27	25	1	2	37	1	1	3	13	33	7	6	6	16	26		
Totals	1741	1321	67	32	512	588	38	375	180	1167	412	294	308	1180	1335	107	138	970	140	714	471	488	1630	374	152	401	751	146	1334

MAHASKA COUNTY

Adams.....	61	21	1	10	6	9	2	19	21	19	6	19	27	28	9	59	1	1	9	6	21	17	88	3	18	54	19	3	
Black Oak.....	83	14	10	23	1	11	1	68	6	47	17	62	56	31	10	25	13	10	3	82	14	5	15	11	40	18	5	11	
Cedar.....	136	62	2	10	13	15	1	58	5	24	16	30	37	33	9	3	64	8	5	12	27	36	44	4	24	182	9	8	
East Des Moines.....	98	22	2	10	25	5	8	16	5	16	30	17	43	32	2	2	11	1	3	6	17	12	11	4	27	62	4	4	
West Des Moines.....	21	6	8	20	80	7	1	30	6	29	12	55	47	32	2	62	10	9	9	9	21	18	44	27	41	65	2	1	
Garfield.....	74	8	8	24	50	7	1	80	4	15	15	11	29	24	1	68	6	6	3	14	31	10	21	2	15	86	2	4	
East Harrison.....	43	11	10	10	2	15	1	8	4	29	19	4	8	8	1	56	6	3	3	25	20	10	23	2	16	48	2	2	
West Harrison.....	38	47	1	8	10	16	1	36	6	10	22	6	9	28	4	73	6	1	18	20	9	52	5	4	16	49	6	3	
Jefferson.....	31	26	1	10	8	8	4	28	4	6	32	4	14	19	4	54	7	11	0	16	14	14	24	6	14	70	4	4	
Linncoln.....	82	31	1	10	7	16	4	28	8	8	19	26	31	31	5	47	7	83	20	9	11	34	8	14	58	8	2	2	
Madison.....	68	27	1	11	8	27	6	19	8	6	18	19	26	32	2	28	7	7	11	0	14	11	32	6	14	57	8	4	
Monroe.....	113	29	9	17	6	27	3	19	4	11	19	19	40	32	3	29	7	61	20	21	27	15	47	7	11	51	17	4	
Pleasant Grove.....	172	101	2	13	22	15	1	60	18	30	18	20	114	75	8	151	22	22	26	69	34	34	80	9	20	138	25	13	
Prairie.....	86	15	6	14	12	8	1	8	31	2	31	13	18	18	1	15	6	9	26	62	7	8	9	20	18	21	18	5	5
Richard.....	86	15	6	14	12	8	1	8	31	2	31	13	18	18	1	15	6	9	26	62	7	8	9	20	18	21	18	5	5
Scott.....	72	36	2	21	10	13	1	16	2	11	26	10	25	25	2	34	6	10	11	16	23	23	45	6	19	26	10	2	2
Spring Creek.....	53	17	2	2	10	13	1	30	3	14	7	27	36	37	2	84	4	8	14	8	8	8	8	6	19	26	10	2	2
University Park.....	126	22	1	2	6	14	1	24	6	30	3	1	9	31	2	40	3	10	12	16	16	20	27	4	10	54	5	4	4
Union.....	75	47	1	18	19	31	1	31	13	24	22	13	26	46	4	69	8	8	29	22	22	14	61	8	81	79	8	4	4
White Oak.....	135	17	2	14	8	16	3	48	14	19	28	9	17	62	19	2	65	8	27	12	19	17	51	4	19	73	56	6	6
Oaktoosa.....	70	58	6	13	16	16	1	29	10	24	58	10	52	55	28	1	77	8	5	13	20	17	43	2	27	84	6	1	1
1st ward.....	67	36	4	4	13	8	6	37	5	13	49	20	5	13	47	80	2	6	10	13	23	12	12	4	10	68	8	4	4
2d ward.....	69	177	4	16	18	11	2	46	18	124	28	14	31	81	114	3	186	24	9	18	79	54	69	6	36	176	17	10	7
3d ward.....	95	77	2	14	9	8	7	66	22	7	66	22	8	72	46	1	122	18	7	8	26	31	59	8	8	170	100	7	7
4th ward.....	157	272	5	25	41	25	41	84	20	197	86	23	49	89	176	9	328	44	18	34	130	101	126	22	49	308	37	17	17
5th ward.....	230	160	12	23	22	20	6	60	42	150	69	12	83	157	109	12	228	31	45	28	78	94	117	10	82	237	22	22	22
Totals.....	2269	1338	84	387	401	407	45	822	440	1071	519	351	649	1458	1134	79	19	2138	257	408	388	774	617	1251	204	561	1189	306	139

MONROE COUNTY

Albia.....	194	346	10	1	7	19	5	172	78	208	6	9	235	256	7	38	189	170	46	27	149	102	23	3	12	250	45	133
1st ward.....	143	229	2	2	15	12	8	81	60	196	8	9	173	190	12	32	141	98	28	31	165	209	25	23	5	208	46	68
2d ward.....	92	248	7	1	8	7	8	74	170	170	9	11	161	130	12	23	113	94	84	24	126	153	21	25	6	194	26	78
3d ward.....	231	268	18	1	12	23	8	180	72	186	12	12	247	246	12	46	182	174	48	87	154	280	21	9	18	242	55	160
Cedar.....	76	65	5	1	5	90	4	122	24	13	8	8	75	59	5	7	36	61	16	8	88	71	5	2	43	15	49	
Avery.....	155	170	5	7	7	25	4	156	17	84	10	12	45	174	11	8	108	125	24	17	48	232	15	15	6	184	84	127
Bluff Creek.....	49	135	5	1	5	7	6	45	14	11	5	6	45	124	1	8	48	46	16	4	29	136	1	8	9	185	6	3
Cedar.....	38	45	3	4	2	1	1	8	6	49	8	3	8	75	5	1	8	11	13	9	16	50	6	6	3	48	11	14
Franklin.....	63	78	4	2	5	7	1	7	2	7	2	6	8	49	8	1	8	11	7	2	10	118	8	1	2	120	8	5
Georgetown.....	53	73	9	3	6	16	2	40	23	40	92	8	63	66	6	12	66	58	22	28	58	148	13	9	6	53	13	55
Hilton.....	168	88	2	1	2	27	40	92	40	92	8	3	123	112	8	6	96	58	37	28	68	148	31	3	6	118	88	50
Hiteaman.....	96	45	1	1	6	67	6	67	11	18	20	1	89	61	6	8	26	67	10	17	50	87	13	2	4	118	88	50
Hooking.....	96	45	1	1	6	67	6	67	11	18	20	1	89	61	6	8	26	67	10	17	50	87	13	2	4	118	88	50

MONROE COUNTY—Continued.

Precincts	United States Senator			Governor						Lieutenant Gov. error	Auditor of State			Treasurer of State		Attorney General	Railroad Commissioner											
	Street, Rep.	Denison, Dem.	Keyes, Dem.	Steck, Dem.	Anderson, Rep.	Banks, Rep.	Burbank, Rep.	Buser, Rep.	Hammill, Rep.		Haynes, Rep.	Murtagh, Dem.	Unsticker, Dem.	Kimball, Rep.	Price, Rep.		Getty, Rep.	Lemley, Rep.	McChune, Rep.	Nye, Rep.	Tuck, Rep.	Wilson, Rep.	Ainsworth, Rep.	Johnson, Rep.	Wolfe, Rep.	McGinnis, Dem.	Donegan, Dem.	Woodruff, Rep.
Jackson.....	72	188	7	21	12	1	2	8	8	227	19	9	13	239	1	2	220	10	5	4	11	222	6	12	16	223	8	6
Lockman.....	42	87	2	3	5	1	54	2	10	6	6	5	87	17	2	2	70	40	14	2	19	48	2	2	2	28	6	36
Manlius.....	76	85	1	1	3	8	21	21	16	3	3	1	29	77	2	2	18	26	41	11	35	89	14	3	3	44	15	27
Pleasant.....	64	86	2	2	8	19	6	7	16	10	1	11	106	28	3	4	30	88	6	6	24	108	6	3	9	28	12	91
Troy.....	97	162	4	9	39	8	115	9	41	96	9	4	110	154	6	11	63	113	36	15	65	170	14	4	4	118	20	110
Union.....	141	265	14	19	22	200	153	17	145	145	18	23	241	177	8	9	117	181	33	30	17	322	15	14	21	215	19	167
No. I.....	74	87	1	1	3	10	8	23	24	5	9	3	51	51	4	4	36	35	7	7	32	54	4	6	5	51	16	95
No. III.....	37	25	4	1	2	1	26	2	14	4	4	2	33	19	3	---	9	25	2	11	7	40	1	1	2	27	1	20
No. IV.....	22	45	5	1	6	1	39	5	1	7	3	8	33	33	2	1	2	47	10	1	19	44	1	7	3	14	5	40
Urbana.....	48	24	2	1	5	11	1	5	8	42	6	3	6	53	---	2	45	6	4	8	9	51	1	2	7	51	7	8
Wayne.....	160	76	4	5	2	66	2	77	12	19	55	3	126	91	7	2	113	65	14	14	82	145	29	6	5	125	31	59
No. II.....	117	37	3	1	11	3	55	16	28	26	3	2	101	44	2	4	34	64	15	10	56	72	9	---	4	44	31	53
No. III.....	875	103	4	2	8	112	8	104	36	102	10	4	233	228	16	9	208	142	29	28	118	253	29	3	10	236	65	136
No. IV.....	2665	2008	116	39	161	515	296	1716	294	763	303	151	2527	2853	126	221	2018	1893	490	350	1928	3163	287	121	166	3776	542	1603

POWESHIEK COUNTY

Bear Creek.....	124	70	11	8	7	48	11	30	3	57	28	8	14	87	79	43	12	14	27	15	89	49	14	18	20	61	62	87	
Chester.....	71	21	3	1	3	5	4	23	3	23	3	6	3	33	40	1	4	9	49	3	25	40	12	21	7	26	21	27	
Deep River.....	175	54	4	1	5	42	11	116	11	24	14	2	77	118	20	5	17	0	36	18	63	61	42	5	5	38	53	32	
Grant.....	87	46	11	6	4	37	21	10	28	19	4	17	49	72	19	13	85	2	40	5	49	52	9	7	14	47	32	28	
Grinnell.....	110	169	10	5	14	62	13	21	6	155	58	22	10	162	124	61	34	77	27	33	23	97	185	41	16	18	105	65	68
1st ward.....	96	51	5	6	6	30	18	16	6	68	43	14	9	75	91	28	10	44	8	7	65	28	7	15	62	43	62	62	
2d ward.....	33	37	19	5	5	1	15	22	10	18	25	28	8	8	19	3	4	19	3	4	14	26	7	7	10	14	15	14	
3d ward.....	61	64	12	1	11	20	5	8	1	49	39	10	16	63	47	18	12	30	9	23	55	39	5	15	9	46	26	26	
4th ward.....	61	64	12	1	11	20	5	8	1	49	39	10	16	63	47	18	12	30	9	23	55	39	5	15	9	46	26	26	

WAPELLO COUNTY—Continued.

Precincts	United States Senator				Governor				Lieutenant Gov. ernor		Auditor of State			Treasurer of State		Attorney Gen- eral		Railroad Commis- sioner											
	Brookhart, Rep.	Sweet, Rep.	Demison, Dem.	Keyes, Dem.	Stack, Dem.	Anderson, Rep.	Banks, Rep.	Burbank, Rep.	Buser, Rep.	Hammill, Rep.	Haynes, Rep.	Murrain, Dem.	Unsicker, Dem.	Kimball, Rep.	Price, Rep.	Getty, Rep.	Lemley, Rep.	McClune, Rep.	Nye, Rep.	Tuck, Rep.	Wilson, Rep.	Almsworth, Rep.	Johnson, Rep.	Wolfe, Rep.	McIntims, Dem.	Donegan, Dem.	Woodruff, Rep.	Felton, Rep.	Richardson, Rep.
Pleasant.....	70	28	---	2	8	24	4	10	27	4	21	4	7	55	26	12	4	15	7	31	8	8	21	48	9	4	18	46	
Polk.....	139	39	2	---	8	69	6	12	30	15	27	11	11	66	79	24	10	37	15	52	8	41	102	5	4	5	34	61	
Richard:																													
1st prec.....	46	46	1	2	3	25	2	14	8	17	19	3	7	33	46	7	2	81	9	12	13	29	7	4	4	4	4	25	28
2d prec.....	16	21	4	2	6	2	1	17	8	6	9	2	18	18	16	4	5	18	8	7	---	14	10	5	4	4	16	7	16
Washington:																													
1st prec.....	58	19	8	---	7	7	6	12	6	18	18	6	4	41	24	14	5	11	15	4	12	29	30	4	7	2	16	23	20
2d prec.....	61	26	3	---	9	10	1	37	4	17	13	4	8	32	40	17	4	16	12	6	10	33	39	7	2	6	19	24	25
3d prec.....	102	74	3	---	4	7	18	1	40	45	51	7	1	64	74	15	16	45	16	12	21	53	72	7	4	8	21	89	69
4th prec.....	80	33	1	---	7	25	4	12	24	26	17	6	4	64	41	17	4	19	14	43	4	30	68	3	6	4	23	21	54
Totals.....	2643	145	181	77	912	533	148	913	406	1521	1755	476	641	2360	2747	650	600	1468	875	971	473	2031	2439	392	509	544	311	1372	2354

SEVENTH DISTRICT
DALLAS COUNTY

Precincts	United States Senator:				Governor				Lieutenant Gov. Minor	Auditor of State			Treasurer of State		Attorney General	Railroad Commissioner													
	Brookhart, Rep.	Sweet, Rep.	Denson, Dem.	Keyes, Dem.	Steck, Dem.	Anderson, Rep.	Banks, Rep.	Burbank, Rep.		Buser, Rep.	Hammill, Rep.	Haynes, Rep.	Murtagh, Dem.	Unsticker, Dem.		Kimball, Rep.	Price, Rep.	Getty, Rep.	McClune, Rep.	Nye, Rep.	Truck, Rep.	Wilson, Rep.	Almsworth, Rep.	Johnson, Rep.	Wolfe, Rep.	McGinnis, Dem.	Donagan, Dem.	Woodruff, Rep.	Pelton, Rep.
Adams.....	75	49	4	4	1	26	1	1	1	1	17	1	1	66	15	14	45	26	18	1	4	28	98	1	1	4	9	26	
Adel.....	298	947	12	8	7	136	1	1	1	1	77	1	4	145	110	13	110	73	29	1	7	148	84	11	15	15	88	42	
Beaver.....	167	21	2	2	1	31	1	1	1	1	11	1	4	147	113	1	113	11	59	2	2	164	96	4	8	10	14	14	
Boone.....	45	48	4	4	3	20	1	1	1	1	18	1	2	40	28	17	28	13	6	3	3	33	24	2	2	6	4	9	
Colfax.....	80	27	4	4	1	57	1	1	1	1	4	1	2	59	30	17	26	17	27	3	3	41	11	4	6	56	4	16	
Dallas.....	139	39	6	7	1	96	1	1	1	1	5	3	8	137	31	17	46	14	70	7	7	42	72	2	4	52	12	16	
Dallas Center.....	116	122	7	5	3	49	2	2	2	2	91	3	8	116	90	50	72	36	23	11	11	180	88	5	5	112	8	18	
De Soto.....	48	37	5	1	6	1	1	1	1	1	24	1	7	87	36	11	6	21	7	5	5	30	22	2	2	43	21	24	
Dexter.....	56	301	5	1	1	44	2	2	2	2	55	1	9	120	52	28	33	58	14	49	7	84	36	40	2	4	108	20	
Grant.....	137	57	13	7	2	79	1	1	1	1	17	5	2	121	76	66	33	52	27	14	14	79	76	37	5	21	120	15	
Lincoln.....	82	30	2	2	4	5	4	4	4	4	8	3	1	74	25	13	30	15	21	11	11	60	22	85	1	2	54	5	
Linn.....	130	25	5	2	4	4	6	6	6	6	15	0	1	6	35	23	6	30	12	5	5	30	22	25	4	2	54	21	
Perry.....	427	127	10	7	4	91	3	3	3	3	49	1	4	408	88	15	7	29	72	290	15	79	325	66	9	398	17	47	
1st ward.....	458	251	10	7	4	116	2	2	2	2	41	1	1	541	84	70	84	76	100	200	17	203	333	59	3	502	43	60	
2d ward.....	434	195	8	2	4	87	1	1	1	1	30	4	1	500	46	58	28	57	91	280	7	169	307	51	5	406	40	47	
3d ward.....	177	76	2	2	4	130	5	5	5	5	31	19	2	142	79	28	6	71	68	17	19	89	61	8	14	130	30	44	
Bedfield.....	111	23	4	4	1	42	2	2	2	2	8	9	1	107	21	16	25	27	9	14	12	44	48	24	3	78	18	22	
Scandia.....	88	36	3	3	1	117	1	1	1	1	10	3	1	94	23	16	10	23	64	8	38	52	14	1	2	75	10	13	
Spring Valley.....	124	67	4	4	1	20	21	21	21	21	6	3	1	118	40	22	5	60	21	39	10	72	58	31	1	8	100	16	
Sugar Grove.....	128	62	15	1	1	92	6	6	6	6	23	14	1	118	41	22	6	39	30	31	18	57	54	31	2	17	77	26	
Van Meter.....	198	57	5	5	4	43	7	7	7	7	28	9	6	124	74	30	6	64	19	21	21	98	47	40	7	123	17	26	
Walnut.....	56	21	6	6	5	23	2	2	2	2	1	1	1	46	23	10	18	6	23	1	19	28	16	1	1	40	11	10	
Washington.....	56	21	6	6	5	23	2	2	2	2	1	1	1	46	23	10	18	6	23	1	19	28	16	1	1	40	11	10	
Woodward.....	236	68	16	6	6	23	1	1	1	1	19	17	-2	239	54	70	16	34	33	96	16	91	125	36	7	11	196	16	47
Totals.....	3771	1306	162	38	52	588	79	2601	1081	1500	562	186	60	3685	1222	852	230	1072	783	1508	244	1725	2044	869	72	143	3348	418	656

MARION COUNTY

Burham	20	7	1	4	4	9	6	9	6	9	4	2	3	8	3	5	1	1	1	2	23	1	8	2	2	23	4	6	
Harvey	35	16	4	7	4	10	23	1	1	1	1	2	2	14	8	14	9	14	7	14	40	3	7	2	2	40	4	4	
Tracy	38	40	5	4	8	9	28	4	15	27	15	8	10	17	6	10	7	9	6	9	66	9	4	9	6	78	14	14	
Dallas	87	86	3	7	6	11	55	5	27	27	43	23	23	37	18	37	18	37	18	37	80	25	25	81	4	80	17	32	
Melcher	193	29	14	26	28	2	95	11	2	2	4	10	3	4	10	3	4	10	3	4	65	15	15	8	7	80	4	4	
Newbern	23	7	6	9	8	1	16	1	0	0	7	28	8	0	6	14	19	24	4	7	18	4	4	13	4	24	2	28	
Franklin	59	22	9	17	18	8	37	3	0	7	28	8	8	25	49	9	14	19	24	4	7	18	4	4	13	4	4	4	
Attica	51	61	8	17	24	8	80	4	6	10	20	23	9	58	61	2	27	33	68	11	24	74	14	14	24	74	3	63	
Pershing	225	39	7	8	7	12	86	9	45	21	9	13	19	198	36	15	8	66	68	11	18	46	160	12	8	11	144	7	
Flagler	47	6	8	3	5	2	21	14	2	2	5	9	25	24	1	19	13	5	3	13	24	5	4	5	3	35	2	11	
Knoxville Twp.	152	98	51	35	15	17	124	4	30	10	51	52	71	96	134	8	46	56	71	2	17	43	153	20	53	50	130	4	101
Knoxville	127	217	28	26	41	10	107	2	94	68	56	35	139	139	21	106	72	66	66	15	86	201	19	29	58	248	8	84	
1st ward	74	122	10	19	16	11	49	3	59	55	28	21	75	113	13	67	41	24	11	9	88	21	20	20	139	7	47	42	
2d ward	108	155	24	35	25	11	34	85	11	70	41	46	92	160	12	66	77	46	12	17	72	143	31	35	41	196	16	42	
3d ward	49	9	9	27	26	15	1	4	8	20	38	8	48	8	8	7	29	2	9	3	38	5	5	19	33	27	19	19	
Lake Prairie Twp.	39	42	9	20	22	10	10	25	1	22	13	29	20	14	58	10	29	9	8	6	16	40	11	15	29	45	3	15	
Felk	34	24	4	21	32	10	12	1	1	9	12	33	24	10	43	4	8	25	9	2	23	26	2	13	38	42	1	7	
1st ward	27	15	10	12	37	5	5	13	5	6	7	35	6	30	1	7	17	17	1	3	15	16	1	26	32	20	1	10	
2d ward	38	7	7	3	20	16	8	5	6	7	11	17	14	32	5	10	14	15	10	3	10	16	6	11	17	27	4	8	
3d ward	50	29	6	4	19	7	80	1	15	24	15	15	15	52	3	17	41	8	1	3	18	52	2	4	17	58	4	18	
4th ward	17	7	2	1	2	1	1	2	1	6	6	5	2	11	11	2	10	18	4	1	6	14	2	4	7	5	7	7	
Busse	72	16	2	8	8	3	61	3	6	12	7	5	55	29	5	9	18	41	3	4	8	69	4	4	7	53	3	26	
Everist	24	19	3	8	8	4	9	8	9	8	8	9	20	12	3	11	14	4	2	1	18	24	2	5	18	26	1	20	
Hamilton	23	20	5	4	9	8	2	8	1	19	5	12	6	33	3	22	8	2	2	4	18	24	2	5	18	28	1	3	
Marysville	65	120	14	24	9	6	70	1	42	38	31	13	41	139	14	53	32	50	6	9	67	84	12	18	25	138	4	34	
Pleasant Grove	22	18	4	16	8	6	9	11	1	42	38	31	13	41	139	14	53	32	50	6	9	67	84	12	18	25	138	4	34
Pleasantville	38	20	8	13	8	16	9	5	8	12	16	12	18	22	2	10	14	6	5	2	11	21	6	8	12	33	4	11	
Folk	38	20	8	13	8	16	9	5	8	12	16	12	18	22	2	10	14	6	5	2	11	21	6	8	12	33	4	11	
Red Rock	38	20	8	13	8	16	9	5	8	12	16	12	18	22	2	10	14	6	5	2	11	21	6	8	12	33	4	11	
Summit	88	33	11	10	7	10	14	45	9	24	11	12	18	30	32	8	12	21	4	3	19	28	4	4	3	19	28	4	12
Swan	88	33	11	10	7	10	14	45	9	24	11	12	18	30	32	8	12	21	4	3	19	28	4	4	3	19	28	4	12
Union	35	18	5	9	10	10	6	20	1	7	11	12	81	86	14	23	17	25	6	16	4	15	23	8	9	21	37	8	14
Washington	50	61	26	16	16	7	13	64	1	13	12	26	33	47	64	10	12	19	44	6	11	19	78	8	8	31	62	4	43
Totals	1988	1957	318	449	454	306	437	1300	91	602	480	639	571	1404	760	180	682	894	710	224	204	806	1840	284	432	689	2163	128	791

POLK COUNTY

Allen	84	15	5	1	1	13	16	59	2	10	5	2	4	44	11	29	13	19	2	6	2	85	23	3	3	4	11	27	12
Beaver	90	86	22	5	5	26	10	51	2	47	49	13	9	105	33	34	18	30	31	20	19	102	38	18	4	20	38	48	56
Bloomfield	302	91	17	10	3	29	7	364	2	38	41	9	8	326	37	58	24	28	237	8	9	107	200	10	8	14	14	48	306
1st prec.	37	4	4	1	2	5	1	82	1	3	4	3	4	25	6	7	4	8	5	3	2	24	12	1	1	6	7	9	14
2d prec.	41	5	12	2	2	9	8	21	2	9	3	11	4	22	7	9	5	11	3	8	8	25	8	5	5	2	12	9	8
Camp	41	5	12	2	2	9	8	21	2	9	3	11	4	22	7	9	5	11	3	8	8	25	8	5	5	2	12	9	8
1st prec.	41	5	12	2	2	9	8	21	2	9	3	11	4	22	7	9	5	11	3	8	8	25	8	5	5	2	12	9	8

STORY COUNTY

Precincts	United States Senator				Governor							Lieutenant Gov. error	Auditor of State			Treasurer of State		Attorney General	Railroad Commissioner													
	Brookhart, Rep.	Sweet, Rep.	Denison, Dem.	Keyes, Dem.	Steck, Dem.	Anderson, Rep.	Banks, Rep.	Burbank, Rep.	Buser, Rep.	Hammill, Rep.	Haynes, Rep.		Murtakh, Dem.	Unsticker, Dem.	Kimball, Rep.	Price, Rep.	Getty, Rep.			Lemley, Rep.	McClune, Rep.	Nye, Rep.	Tuck, Rep.	Wilson, Rep.	Almsworth, Rep.	Johnson, Rep.	Wolfe, Rep.	McGinnis, Dem.	Donagan, Dem.	Woodruff, Rep.	Felton, Rep.	Richardson, Rep.
Ames:	98	211		
1st ward.....		
2d ward.....	158	215		
3d ward.....	37	171		
4th ward.....	196	173		
Collins.....	60	36		
Franklin.....	119	41	
Grant.....	53	31	
Howard.....	201	89	
Indian Creek.....	121	107	
Kelley.....	108	10	
Lafayette.....	105	12	
Lincoln.....	75	73	
Milford.....	66	13	
Nevada:
1st ward.....	39	97
2d ward.....	23	27
3d ward.....	23	99
4th ward.....	28	96
Nevada Township.....	38	41
New Albany.....	105	30
Palatine No. 1.....	185	30
Palatine No. 2.....	45	34
Richland.....	93	34
Sherman.....	93	10
Story City.....	262	111
Union.....	119	38
Warren.....	133	30
Washington.....	97	30
Totals.....	2583	1770	40	22	107	2169	160	415	106	1019	660	94	57	1425	1667	1713	251	202	247	223	870	1836	795	840	21	130	1865	669	523	

WARREN COUNTY

Allen.....	85	65	3	2	2	42	3	42	2	26	40	4	4	51	91	80	8	9	11	13	31	78	42	23	3	3	93	18	21	
Belmont.....	91	117	24	6	4	35	4	77	2	70	85	12	19	89	107	18	12	26	26	11	19	72	57	82	38	5	132	14	39	
Greenfield.....	31	56	2	5	2	22	8	47	2	13	35	5	4	58	59	13	6	15	15	1	17	43	58	40	14	8	68	14	23	
Jackson.....	33	24	3	15	10	17	6	6	2	18	11	7	7	19	33	5	2	16	16	1	18	16	16	19	18	10	43	4	5	
Jefferson.....	82	41	9	13	1	27	2	28	3	25	34	15	11	41	65	11	7	17	6	6	19	51	49	37	20	9	41	21	12	
Liberty.....	37	33	2	4	2	16	2	21	6	8	25	3	5	37	40	9	7	4	3	11	38	16	33	14	8	2	71	10	4	
Lincoln.....	297	125	5	5	2	92	9	54	6	64	94	2	6	115	178	26	18	51	27	39	103	111	104	80	7	1	226	32	35	
Linn.....	101	88	9	6	6	39	3	79	3	40	25	10	7	94	75	14	14	9	9	54	47	61	76	26	6	8	84	12	68	
Otter.....	36	38	6	1	3	19	1	33	1	18	14	4	8	29	52	10	6	10	8	9	34	22	36	14	7	2	59	5	10	
Palmyra.....	22	33	1	3	4	20	6	18	1	23	21	4	5	23	55	9	3	5	3	8	44	20	28	28	6	6	51	12	19	
Richland.....	88	34	4	6	3	15	14	50	1	21	17	3	8	30	67	8	5	7	6	17	42	49	49	12	9	1	80	14	5	
Squaw.....	45	25	1	6	1	18	4	12	1	9	25	4	4	26	39	11	10	8	8	5	23	21	28	13	5	1	40	14	5	
Union.....	63	37	3	2	4	19	6	30	5	9	28	5	3	22	59	15	11	18	3	8	85	31	19	23	5	8	69	3	4	
Virginia.....	88	69	4	7	2	24	4	38	1	61	23	4	6	49	90	16	35	7	7	14	54	54	53	30	10	5	92	28	13	
Washington:																														
1st ward.....	101	126	5	5	2	43	2	27	5	67	51	10	2	59	141	20	29	29	19	13	62	58	69	40	7	4	151	25	15	
2d ward.....	166	189	6	3	4	82	9	27	4	180	136	5	7	159	245	90	77	46	25	28	109	180	118	90	12	2	313	43	30	
3d ward.....	119	155	8	6	7	35	3	23	3	88	109	7	13	74	149	48	32	23	30	15	71	108	58	49	17	1	151	21	27	
4th ward.....	123	164	5	14	3	40	2	53	1	110	92	9	12	88	152	29	35	30	26	23	77	94	71	56	15	5	186	18	14	
White Breast.....	77	5	12	6	8	18	2	48	1	25	30	15	7	41	69	11	13	4	22	4	56	34	67	29	19	6	72	4	34	
White Oak.....	40	82	3	1	1	19	2	9	1	15	23	4	4	25	42	16	4	6	1	13	24	30	30	14	4	4	46	7	8	
Totals.....	1731	1602	112	118	64	638	91	731	36	885	894	142	136	1114	1798	463	328	330	297	311	1021	1162	1024	611	199	62	2066	308	377	

EIGHTH DISTRICT
ADAMS COUNTY

Precincts	United States Senator				Governor				Lieutenant Gov.		Auditor of State			Treasurer of State		Attorney General		Railroad Commissioner												
	Brookhart, Rep.	Sweet, Rep.	Denison, Dem.	Keyes, Dem.	Steck, Dem.	Anderson, Rep.	Banks, Rep.	Burbank, Rep.	Buser, Rep.	Hammill, Rep.	Haynes, Rep.	Murtagh, Dem.	Unsticker, Dem.	Kimball, Rep.	Price, Rep.	Getty, Rep.	Lemley, Rep.	McClune, Rep.	Nye, Rep.	Tuck, Rep.	Wilson, Rep.	Almsworth, Rep.	Johnson, Rep.	Wolfe, Rep.	McGinnis, Dem.	Donegan, Dem.	Woodruff, Rep.	Pelton, Rep.	Richardson, Rep.	
Carl.....	40	53	19	6	17	12	2	27	1	30	17	16	16	66	3	3	3	3	6	7	6	14	59	12	27	15	26	7	46	
Colony.....	38	122	21	5	31	12	2	27	6	3	17	23	24	26	19	19	5	8	3	3	3	16	26	12	45	19	19	3	81	
1st ward.....	59	100	180	25	11	21	2	21	3	38	63	26	12	87	48	5	3	2	7	14	6	47	64	11	25	11	43	16	50	
2d ward.....	11	131	15	5	10	9	2	12	2	49	106	42	11	164	73	5	4	3	6	23	14	75	126	28	35	18	21	12	103	
3d ward.....	81	45	30	10	8	63	2	10	2	38	27	32	15	128	53	7	4	4	4	4	13	64	85	23	11	11	87	18	60	
Douglas.....	112	45	30	10	8	63	2	10	2	38	27	32	15	128	53	7	4	4	4	4	13	64	85	23	11	11	87	18	60	
Grant.....	77	41	11	4	10	18	1	9	3	24	12	16	12	98	32	1	1	1	1	43	56	8	20	75	11	16	19	7	70	
Jasper.....	59	18	20	6	9	30	2	3	5	16	19	27	19	45	22	1	1	1	1	3	65	4	20	34	8	22	11	28	8	25
Brooks.....	34	30	6	5	9	8	2	7	3	22	8	7	2	25	10	1	1	1	1	48	6	23	26	6	11	5	1	5	23	
Jasper No. 3.....	24	27	5	1	3	19	2	4	3	13	16	7	2	25	10	1	1	1	1	48	6	23	26	6	11	5	1	5	23	
Lincoln.....	74	28	12	6	11	60	3	11	1	12	8	19	11	61	31	1	1	2	3	35	4	16	64	8	18	10	28	12	46	
Mercer.....	137	24	18	9	13	13	4	16	4	16	8	16	11	28	25	4	3	2	5	48	25	21	94	8	23	15	15	4	29	
Nodaway.....	117	98	37	12	16	54	4	22	8	77	24	47	14	136	43	4	3	12	5	14	10	84	36	28	31	50	14	87		
Prescott.....	100	93	48	12	28	39	4	41	1	38	59	55	26	101	70	3	4	4	16	133	10	69	81	11	40	34	56	18	81	
Quincy.....	35	18	2	2	2	14	1	4	13	18	3	4	4	32	8	2	3	3	5	36	3	22	16	3	5	1	15	4	17	
Union.....	60	26	13	96	1	28	1	2	8	16	29	41	46	96	31	2	3	3	13	55	3	29	43	13	52	10	20	13	40	
Washington.....	60	80	16	7	14	38	4	25	2	31	30	32	7	40	32	1	4	4	113	9	9	32	77	13	30	15	42	13	66	
Totals.....	1105	1047	316	157	242	496	32	319	44	536	533	470	237	1273	544	45	40	46	138	1804	131	530	976	290	324	242	627	163	892	

Leon.....	49	49	29	6	13	21	2	10	6	12	45	36	11	43	45	6	78	4	8	2	48	31	11	49	61	34	22	24	
1st ward.....	31	45	17	2	14	11	4	4	2	18	30	27	7	31	34	7	60	1	1	1	36	17	5	38	6	24	16	18	
2d ward.....	81	88	28	6	35	21	2	31	5	37	64	39	28	67	71	8	131	2	4	8	74	48	16	74	6	4	75	23	
3d ward.....	77	42	23	9	18	31	5	34	14	18	19	29	17	55	50	15	71	3	3	5	49	33	22	46	4	39	34	29	
Long Creek.....	25	2	2	2	8	16	1	2	2	2	2	3	6	14	14	10	11	3	1	1	9	11	8	4	5	13	5	14	
Morgan.....	45	13	11	1	8	16	1	6	3	6	18	12	4	27	24	8	86	1	4	4	19	21	9	11	8	17	15	14	
New Budda.....	113	30	25	18	21	48	8	58	2	27	25	40	15	64	65	14	114	6	4	7	57	48	32	55	9	63	35	37	
Richland.....	20	4	30	8	9	8	7	7	2	1	4	22	11	7	13	1	13	1	1	2	4	8	5	26	2	12	2	8	
Woodland.....	127	33	15	7	17	40	1	36	9	25	50	24	15	88	64	12	114	3	2	14	10	71	54	22	35	5	46	45	
Franklin.....	1490	737	365	112	244	619	57	393	146	396	476	478	242	1067	868	208	1475	66	44	151	100	902	690	278	694	94	746	548	461
Totals.....																													

FREMONT COUNTY

Benton No. 1.....	14	32	13	19	4	7	1	24	1	9	9	19	14	31	12	7	5	10	5	8	12	12	14	21	11	12	10	15	
Benton No. 2.....	3	7	2	8	8	8	2	9	8	2	15	5	8	125	4	5	5	10	2	2	4	2	4	2	14	2	2	2	5
Palmer.....	56	118	6	9	11	11	2	93	1	45	15	14	13	24	7	5	2	27	15	15	44	49	48	15	18	7	102	3	31
Franklin No. 1.....	4	62	8	15	22	3	1	11	1	50	7	20	25	24	2	2	2	19	5	3	25	11	20	29	17	24	6	10	
Franklin No. 2.....	5	43	9	21	13	8	4	8	1	4	4	10	9	6	1	1	1	19	6	5	3	6	16	23	8	20	6	7	2
Franklin No. 3.....	3	12	6	8	6	8	1	18	4	8	4	10	12	8	2	2	2	3	5	3	3	16	16	23	2	19	2	10	
Green.....	14	88	9	11	5	8	4	18	4	9	5	2	1	20	3	2	2	11	9	7	11	7	10	1	2	2	19	8	
Locust Grove.....	11	23	1	6	3	8	4	18	4	3	5	2	1	2	3	1	1	2	2	1	4	4	5	7	1	5	1	1	
Madison No. 1.....	3	5	1	6	1	1	7	3	3	1	6	5	4	4	4	1	1	4	2	1	8	1	5	6	4	4	6	4	4
Madison No. 2.....	6	7	8	18	9	8	1	20	1	7	10	10	4	6	5	2	2	12	4	2	10	18	13	8	43	11	22	3	10
Monroe.....	17	29	28	18	11	8	11	20	1	5	25	27	31	31	8	2	2	12	4	2	2	2	10	15	18	14	4	15	
Prairie.....	30	17	11	11	3	16	4	25	1	8	15	10	10	137	6	5	12	15	11	48	5	53	58	23	31	10	19	4	15
Reverside.....	41	136	11	17	9	3	3	64	5	32	5	20	13	59	25	6	6	20	11	5	23	17	23	28	7	43	19	15	15
Riverton.....	7	70	10	20	4	5	4	35	1	12	20	8	12	64	4	12	22	17	9	4	23	19	21	26	8	42	12	14	7
Ross.....	19	37	6	9	6	4	2	18	1	10	6	16	11	29	6	5	8	8	8	4	11	13	15	15	14	17	6	7	4
Scott No. 1.....	10	28	8	16	5	8	2	30	3	2	8	5	2	30	5	14	29	21	4	9	37	30	29	73	8	20	13	23	
Scott No. 2.....	8	35	3	7	5	1	2	24	3	42	71	65	80	17	14	29	29	21	16	9	5	37	59	38	46	29	53	5	26
Sidney No. 1.....	26	89	51	49	81	5	1	30	2	29	42	71	83	30	17	5	9	29	16	8	33	36	21	62	29	53	5	26	
Sidney No. 2.....	20	79	87	51	15	5	3	32	2	12	39	49	42	70	5	5	26	29	16	9	15	15	12	62	18	18	5	6	
Walnut.....	23	11	17	21	5	5	3	13	2	6	8	20	25	80	9	1	9	9	1	7	1	3	2	8	11	8	1	3	
Washington No. 1.....	4	5	11	6	1	1	1	8	3	3	16	4	4	6	1	4	4	4	1	4	2	6	4	11	2	10	1	5	
Washington No. 2.....	1	16	4	7	4	2	4	4	4	11	1	7	8	11	6	4	4	4	2	4	2	6	6	4	11	2	10	1	5
Totals.....	328	908	284	329	172	105	17	486	32	336	36	352	336	914	226	56	128	351	296	172	94	371	382	331	478	236	637	127	252

LUCAS COUNTY

Benton.....	59	21	2	3	5	15	1	30	18	11	8	4	9	33	42	1	5	9	19	26	15	19	45	18	8	2	38	9	23
Cedar.....	64	15	1	2	7	7	1	17	34	7	13	4	7	18	51	6	5	6	10	22	18	11	33	24	7	2	46	4	18
English.....	147	37	8	4	15	25	6	113	9	17	16	13	49	30	85	9	10	16	41	28	49	30	104	81	5	5	104	8	53
Jackson.....	107	36	8	8	4	25	6	48	6	25	28	15	21	32	47	6	16	11	20	17	49	41	49	23	28	14	59	15	15
Liberty.....	65	16	8	5	6	12	4	35	7	6	14	8	3	37	39	3	11	7	8	29	19	18	37	17	14	1	59	4	16

LUCAS COUNTY—Continued.

Precincts	United States Senator				Governor				Lieutenant Gov. error			Auditor of State			Treasurer of State		Attorney General	Railroad Commissioner													
	Brookhart, Rep.	Sweet, Rep.	Denison, Dem.	Keyes, Dem.	Steck, Dem.	Anderson, Rep.	Banks, Rep.	Burbank, Rep.	Bueser, Rep.	Hammill, Rep.	Haynes, Rep.	Murtagh, Dem.	Unsticker, Dem.	Kimball, Rep.	Price, Rep.	Getty, Rep.	Leimley, Rep.	McQuinn, Rep.	Nye, Rep.	Tuck, Rep.	Wilson, Rep.	Almsworth, Rep.	Johnson, Rep.	Wolfe, Rep.	McGinnis, Dem.	Donegan, Dem.	Woodruff, Rep.	Felton, Rep.	Richardson, Rep.		
	125	19	2	2	4	33	1	41	34	8	17	9	2	44	86	7	19	3	17	50	23	21	46	46	4	1	69	18	27		
Lincoln.....	125	19	2	2	4	33	1	41	34	8	17	9	2	44	86	7	19	3	17	50	23	21	46	46	4	1	69	18	27		
Ottercreek.....	50	22	6	6	10	1	8	10	8	10	15	8	8	26	45	9	4	4	4	26	19	19	27	22	9	9	4	9	7		
Pleasant.....	127	26	5	5	8	8	1	7	6	6	14	6	6	64	90	19	11	11	86	17	33	31	67	80	9	9	4	14	4		
Chamitz Precinct.....	128	19	6	6	9	60	3	8	8	11	6	7	9	96	28	8	18	12	8	17	33	20	49	19	10	5	4	74	14		
Union.....	124	16	9	9	84	32	5	28	10	17	41	28	25	50	76	10	59	4	8	23	28	27	62	40	41	11	78	9	23		
Warren.....	67	11	5	5	8	17	18	1	24	1	7	23	8	17	29	46	3	13	7	8	23	14	16	55	20	21	8	43	11		
Washington.....	184	67	8	8	12	21	23	2	89	13	24	14	30	43	169	9	21	19	32	37	53	45	75	52	23	10	131	10	83		
Whitebreast.....	80	22	2	1	4	18	4	36	26	7	16	3	7	40	63	6	15	6	14	32	26	25	19	19	22	7	2	60	9	22	
Charlton:																															
1st ward.....	203	88	7	3	23	25	4	149	7	49	59	16	16	167	105	21	67	19	87	17	43	68	138	44	28	4	145	15	15	93	
2d ward.....	240	200	13	6	29	68	4	190	12	106	92	40	15	255	147	40	98	44	110	36	76	126	208	60	36	14	253	20	119	116	
3d ward.....	244	153	10	4	19	60	4	169	2	57	75	19	14	225	147	13	98	31	102	32	59	118	192	41	26	4	208	18	11		
Totals.....	2000	745	96	61	234	495	46	1031	266	404	472	197	203	1928	1266	167	475	209	530	423	542	637	1203	504	288	87	445	169	683		

PAGE COUNTY

Valley.....	84	44	8	13	3	19	6	39	5	11	11	6	9	46	86	1	12	9	26	29	8	25	39	15	9	5	27	4	36	
Douglas.....	71	35	1	1	62	5	18	2	2	7	7	1	2	50	34	10	18	12	14	18	6	18	16	9	2	1	30	4	43	
Fremont.....	58	32	4	5	64	6	15	1	8	9	8	5	8	66	22	23	25	12	16	29	7	16	65	5	2	3	20	4	49	
Marion.....	79	103	4	5	94	19	24	2	21	15	5	5	10	100	54	9	60	11	90	36	8	35	112	18	9	3	56	14	71	
Grant.....	45	21	5	5	24	7	17	1	6	17	2	8	8	42	23	4	22	11	15	10	8	17	58	9	4	1	31	8	22	
Senandoah:																														
1st ward.....	57	69	5	5	6	9	61	17	28	13	10	10	8	85	29	8	29	17	90	16	6	84	62	18	18	4	41	23	44	
2d ward.....	100	210	7	10	14	18	12	103	3	93	94	27	6	202	68	18	82	27	71	36	19	73	139	39	19	15	165	24	104	
3d ward.....	83	170	8	16	18	21	14	92	2	67	57	27	15	157	71	19	65	19	53	32	17	59	124	27	26	11	78	20	94	
Tarkio.....	79	20	2	2	55	7	17	3	7	7	7	2	2	52	31	3	13	14	25	15	15	18	58	9	2	1	33	10	81	
Yorktown.....	48	29	2	2	22	5	21	7	9	7	2	2	2	43	31	5	22	4	12	17	6	18	38	15	5	4	29	11	27	
Nodaway.....	104	43	3	4	84	11	56	1	9	24	20	8	2	39	61	5	40	8	19	52	17	36	60	26	5	5	52	13	71	

Clairinda:	94	132	5	9	6	12	16	115	4	40	47	9	8	145	53	10	56	16	42	51	16	19	72	22	9	6	81	15	76
1st ward, 1st prec.	62	90	9	9	5	17	6	60	1	99	80	9	8	182	61	9	105	10	82	39	10	8	26	21	12	13	121	16	79
1st ward, 2d prec.	82	85	8	15	10	10	8	108	4	17	28	7	2	88	8	8	39	11	39	25	7	40	78	21	7	3	89	10	63
2d ward, 1st prec.	77	204	3	3	15	11	9	94	2	38	17	6	3	130	61	15	84	17	44	44	78	13	109	18	5	4	106	17	101
2d ward, 2d prec.	80	16	5	4	1	15	2	1	5	13	8	3	1	24	14	4	8	2	6	6	19	8	18	9	4	2	11	8	16
Nebraska:	30	20	2	2	7	7	3	32	3	11	3	1	3	21	23	1	11	4	13	14	9	15	28	9	2	1	24	4	17
East River	30	18	1	2	1	9	1	15	3	10	3	1	2	18	20	1	11	2	29	33	14	9	23	9	1	1	24	4	17
Shamoaugh	20	17	3	2	1	22	3	83	5	50	45	1	6	32	47	5	33	10	29	33	18	42	75	14	7	2	66	10	54
Farlan	20	17	3	2	1	11	4	16	5	12	27	1	1	35	8	1	19	6	14	11	11	16	22	6	1	2	31	8	15
Lancan	33	25	5	3	1	24	16	41	3	20	35	4	5	68	61	10	30	8	20	39	9	47	70	15	2	4	43	10	69
Morton	28	43	2	3	1	27	10	111	10	51	21	2	4	117	56	10	59	16	16	64	25	80	88	15	2	4	78	16	59
Washington	68	75	3	4	3	27	10	118	18	3	18	3	4	170	51	4	6	3	12	8	18	14	14	7	9	4	14	5	23
Comfax	91	137	1	2	2	4	7	37	2	2	2	3	4	30	11	4	5	3	17	12	8	18	14	5	8	1	11	1	23
Amfy	15	25	1	6	2	2	1	2	2	2	2	3	1	17	11	4	6	3	17	5	5	6	38	5	1	1	11	1	16
Braddyville	24	16	1	2	1	4	1	3	1	1	1	3	1	8	11	4	5	3	17	5	6	2	2	5	1	1	11	1	23
Buchanan	24	16	1	2	1	4	1	3	1	1	1	3	1	8	11	4	5	3	17	5	6	2	2	5	1	1	11	1	23
Totals	1507	1892	68	117	97	610	191	1189	88	686	673	187	111	2005	1048	167	861	278	533	759	242	260	359	177	82	1191	274	1249	

RINGGOLD COUNTY

Athens	204	51	17	19	13	47	5	61	24	47	49	31	17	91	117	4	118	14	32	42	19	14	75	21	40	16	68	61	66	
Beaconsfield	70	44	8	11	9	10	2	14	6	15	21	13	6	29	61	3	33	2	8	13	8	7	36	4	11	11	26	38	23	
Benton	44	26	8	15	4	24	2	15	17	28	42	20	5	49	61	6	27	7	89	31	5	5	26	20	25	28	18	14	32	14
Clinton	90	57	13	12	8	35	2	48	7	34	38	18	7	73	84	11	23	24	33	49	13	7	39	19	32	3	64	42	46	
Diagonal	116	67	18	11	8	22	6	55	12	26	23	9	5	65	59	7	19	4	16	15	7	22	22	16	14	2	89	27	51	
Grant	102	48	3	11	2	40	5	26	8	5	16	10	9	24	31	1	9	4	18	15	6	26	33	11	20	8	28	14	16	
Knowlton	73	19	4	10	7	18	2	11	9	22	29	6	7	41	50	5	81	7	13	37	16	45	51	18	8	4	37	21	32	
Lincoln	123	25	4	5	1	30	2	24	7	10	18	2	1	55	43	2	23	4	19	23	5	38	32	8	4	1	24	21	32	
Liberty	104	7	4	6	6	24	9	10	17	4	7	8	5	32	34	2	24	5	8	9	10	19	17	4	4	1	24	10	18	
Middle Fork	63	7	4	8	6	24	9	8	3	7	10	3	8	21	24	2	24	2	8	9	28	6	25	24	4	5	10	11	13	
Monroe	46	10	1	2	2	20	9	10	4	7	10	3	6	21	24	2	24	2	8	9	28	6	25	24	4	5	10	11	13	
Mount Ayr	338	92	9	20	21	60	7	78	33	127	314	23	23	123	340	12	82	26	50	57	25	270	227	35	50	3	186	132	163	
Poe	86	25	9	13	3	35	6	17	11	19	30	5	4	48	43	3	38	6	26	16	10	42	46	17	9	3	32	29	29	
Rice	123	28	5	9	3	34	4	8	5	6	6	2	2	50	22	1	18	1	13	20	3	11	21	7	8	3	12	3	23	
Riley	48	3	2	2	4	24	1	8	3	5	5	4	7	20	31	1	16	1	13	8	6	11	11	7	7	8	12	3	18	
Shannon	54	16	2	3	4	24	1	8	3	11	19	4	7	31	114	1	16	1	13	20	3	23	23	11	10	2	69	14	19	
Tingey	164	62	8	4	7	66	2	50	6	30	55	10	2	84	51	6	73	14	10	44	18	54	75	25	12	2	69	43	58	
Union	106	32	2	12	15	23	3	44	6	21	36	24	11	51	81	1	82	10	29	16	13	58	52	18	6	2	41	28	52	
Washington	40	10	1	5	18	6	1	2	2	11	6	8	8	16	26	1	12	2	10	15	4	13	13	6	9	1	14	12	14	
Waubesa	56	28	1	12	8	9	1	26	1	22	11	11	15	27	37	1	37	5	10	11	2	15	36	9	24	2	14	17	23	
Totals	2149	842	106	183	132	684	49	524	215	497	806	246	175	1008	1404	82	1050	158	470	550	201	1106	989	270	400	61	754	649	800	

TAYLOR COUNTY

Precincts	United States Senator				Governor				Lieutenant Governor		Auditor of State			Treasurer of State		Attorney General		Railroad Commissioner												
	Brookhart, Rep.	Sweet, Rep.	Denison, Dem.	Keyes, Dem.	Steck, Dem.	Banks, Rep.	Anderson, Rep.	Burbank, Rep.	Buser, Rep.	Hammill, Rep.	Haynes, Rep.	Murtagh, Dem.	Unsticker, Dem.	Kimball, Rep.	Price, Rep.	Getty, Rep.	Lemley, Rep.	McClune, Rep.	Nye, Rep.	Tuck, Rep.	Wilson, Rep.	Almworth, Rep.	Johnson, Rep.	Wolfe, Rep.	McGinnis, Dem.	Donegan, Dem.	Woodruff, Rep.	Pelton, Rep.	Richardson, Rep.	
Aethetan.....	22	11	2	1	4	3	5	1	13	6	4	6	2	22	5	1	1	1	13	14	2	28	4	4	4	4	4	4	12	
Bedford:																														
1st ward.....	59	106	6	2	11	9	9	2	39	1	69	18	7	126	20	2	27	4	14	89	3	41	89	10	12	5	5	55	6	61
2d ward.....	115	165	18	3	7	10	10	1	72	2	116	12	9	189	45	3	27	8	39	175	6	54	161	20	7	7	77	18	111	
3d ward.....	82	92	10	3	9	16	2	2	49	2	78	15	9	124	30	1	24	1	31	106	6	38	100	9	15	8	4	5	79	
Bedford Township.....	20	6	2	4	2	4	2	9	3	3	6	1	1	15	6	1	1	4	4	18	1	2	17	2	6	7	7	7	11	
Benton.....	53	30	1	4	9	18	1	23	12	26	9	3	3	50	26	1	1	1	2	72	1	13	48	20	4	5	20	4	45	
Blockton.....	80	38	6	4	11	12	3	18	21	18	13	5	2	60	31	2	5	4	17	50	8	19	52	8	13	8	17	19	39	
Clayton.....	94	14	3	1	4	31	4	3	14	13	5	2	2	82	22	7	1	1	33	87	3	15	63	17	4	8	24	13	44	
Clearfield.....	112	129	10	3	19	27	1	51	4	90	33	20	8	142	54	4	22	1	26	132	18	56	108	17	29	4	53	16	80	
Conway.....	61	50	2	1	7	31	1	32	1	41	10	7	2	77	23	2	2	1	18	75	5	23	75	4	4	21	13	58	33	
Gay.....	88	92	1	1	5	10	1	11	8	31	19	3	4	61	26	2	2	1	10	81	1	22	59	6	3	1	24	7	33	
Graft.....	89	14	1	1	5	10	1	18	1	19	1	3	4	38	9	2	2	1	14	99	3	3	36	4	2	4	11	3	20	
Grove.....	78	28	3	3	5	14	2	49	2	17	17	13	4	70	19	2	1	1	14	76	1	23	61	6	9	7	13	12	61	
Holt.....	128	19	3	2	8	45	2	41	23	14	8	11	3	88	31	1	1	1	17	125	9	21	60	39	10	3	36	4	61	
Jackson.....	58	6	1	5	15	15	2	4	24	6	4	4	1	36	20	1	1	1	1	53	3	13	31	5	2	4	17	6	34	
Mason.....	54	26	3	2	9	9	2	9	2	27	12	3	5	64	10	1	1	2	1	56	3	33	52	5	7	2	19	7	34	
New Market.....	30	6	4	1	1	19	4	12	4	4	6	5	1	28	13	2	2	3	51	87	9	31	102	12	2	3	18	10	90	
North Dallas.....	76	34	2	2	14	4	1	12	2	4	4	8	5	33	2	5	3	5	33	2	11	16	12	2	2	3	18	2	16	
Nodaway.....	205	135	18	9	19	40	3	130	6	135	56	37	10	226	112	8	6	2	4	84	4	12	39	27	3	1	29	30	170	
Platte.....	78	34	2	2	14	4	1	12	2	4	4	8	1	28	13	2	2	3	51	87	9	31	102	12	2	3	18	2	16	
Polk.....	67	12	4	4	9	14	4	13	10	21	4	6	10	48	25	1	1	1	7	89	4	7	60	12	6	5	26	6	32	
Ross.....	100	27	4	4	5	29	1	11	10	46	10	8	1	66	17	1	1	1	7	89	4	7	60	12	6	5	26	6	48	
Searsburg.....	79	57	3	3	5	16	4	39	36	45	4	1	1	75	47	1	5	6	6	96	9	27	66	21	1	3	24	15	45	
Washington.....	188	92	37	3	14	108	2	64	21	54	13	23	15	194	49	6	13	9	43	207	14	48	152	22	16	19	51	29	122	
Totals.....	2012	1216	130	49	178	623	29	824	183	980	459	240	117	2049	714	44	158	46	474	2106	156	612	1707	831	212	103	745	230	1824	

UNION COUNTY

Afton.....	140	90	2	12	9	20	5	113	3	31	48	18	7	127	96	28	39	21	94	18	5	85	103	11	12	8	52	36	116
Beck.....	44	7	7	13	9	18	10	185	1	20	62	17	7	262	76	41	23	187	74	19	82	293	22	14	6	106	88	171	
Creston.....	313	88	7	16	9	94	10	194	8	123	186	25	10	372	147	95	30	149	127	298	253	233	44	23	15	176	106	166	
1st ward.....	809	819	9	16	16	66	1	118	8	27	47	30	6	106	46	30	34	19	82	60	74	137	16	17	21	82	41	114	
2d ward.....	245	48	8	8	4	75	3	78	5	20	41	25	3	144	149	39	31	90	43	45	59	104	21	4	12	70	31	60	
3d ward.....	318	45	8	10	11	101	8	146	9	95	161	25	3	206	160	78	90	31	119	115	81	185	286	31	17	12	178	78	160
4th ward.....	332	201	7	10	4	14	9	44	9	8	6	9	3	45	82	6	2	2	16	21	7	20	238	9	9	3	14	11	39
5th ward.....	68	13	4	5	4	29	1	27	2	6	18	3	4	39	34	14	4	7	11	21	6	33	29	9	10	8	17	16	20
Crownwell.....	79	12	2	10	9	24	2	24	2	2	13	6	3	37	19	6	6	1	21	18	6	16	28	8	6	11	11	18	23
Dodge.....	90	16	2	4	2	42	2	33	1	16	16	5	1	73	25	14	18	5	20	36	8	41	50	7	4	3	23	28	93
Grant.....	74	88	1	4	2	8	2	2	2	18	20	6	3	39	31	15	10	13	5	15	6	31	32	7	4	3	23	15	19
Highland.....	59	25	2	8	8	21	3	192	3	72	29	17	16	240	78	94	38	81	43	54	54	23	238	18	10	8	123	78	67
Lincoln.....	246	104	9	13	9	35	3	182	3	72	29	17	16	240	78	94	38	81	43	54	54	23	238	18	10	8	123	78	67
New Hope.....	85	16	7	8	5	32	8	50	2	8	17	8	4	78	17	18	5	6	42	23	9	34	55	9	15	12	23	21	49
Plate.....	56	5	3	6	6	17	3	35	1	4	8	4	4	46	12	10	8	2	24	9	2	14	38	2	8	3	15	8	39
Pleasant.....	78	21	4	3	5	29	3	38	1	13	21	13	3	59	27	19	13	7	22	11	7	81	54	7	11	3	19	10	30
Sand Creek.....	78	17	1	1	3	25	1	31	1	11	50	3	1	49	47	9	19	13	29	18	8	49	38	10	3	1	16	27	40
Shannon.....	58	36	3	4	8	28	1	44	2	15	30	11	---	74	33	29	8	7	39	26	9	49	46	12	4	5	21	23	48
Spaulding.....	50	12	2	9	6	21	1	18	1	7	9	8	4	32	15	17	7	5	4	11	4	14	35	5	6	7	26	9	20
Talmage.....	40	14	8	4	10	1	4	10	1	7	14	4	7	35	15	17	7	5	4	9	4	25	19	9	5	12	4	16	16
Thayer.....	40	14	8	4	10	1	4	10	1	7	14	4	7	35	15	17	7	5	4	9	4	25	19	9	5	12	4	16	16
Union.....	81	27	8	3	4	32	8	57	1	9	12	4	5	75	32	14	13	17	41	14	2	29	67	8	7	4	24	20	50
Totals.....	2737	1144	91	143	129	846	61	1433	47	518	768	256	97	2351	1020	589	462	233	973	746	210	1872	1647	261	195	136	1054	641	1320

WAYNE COUNTY

Wright.....	64	10	8	9	9	18	---	24	3	9	15	11	14	22	42	5	15	17	3	18	4	13	26	22	18	5	35	12	14
Union.....	84	19	11	2	23	13	21	39	6	10	27	16	16	51	30	4	28	26	10	7	7	15	37	31	27	5	59	15	13
Washington.....	47	18	11	4	11	4	1	76	2	14	13	12	12	32	29	4	18	20	8	8	8	61	44	20	20	8	8	23	13
Richman.....	106	21	18	3	26	9	---	25	4	43	43	26	14	73	78	3	61	44	22	14	7	16	50	39	44	8	98	17	33
Clay.....	27	11	4	5	6	11	---	18	3	9	8	10	9	22	18	---	12	12	4	6	6	5	21	7	11	2	26	5	11
Benton.....	57	18	8	3	7	20	2	18	8	10	13	6	6	32	37	4	21	14	7	11	11	13	17	11	15	1	45	7	3
Gordons Corp.....	198	163	41	15	52	31	5	119	3	109	31	59	50	124	155	17	169	75	13	27	13	117	68	103	12	232	21	33	
Gordons Township.....	34	6	3	2	2	10	---	3	6	11	5	3	---	19	19	1	4	11	7	5	7	10	11	15	8	2	22	2	9
South Fork.....	39	36	14	3	17	16	2	59	7	5	37	10	22	43	59	6	22	32	20	10	40	40	43	37	22	62	10	27	
Walnut.....	31	25	8	3	18	10	---	9	8	4	23	12	15	20	25	1	15	16	6	10	1	13	24	11	22	3	31	6	9
Seymour.....	40	54	13	5	11	9	---	28	3	7	52	12	14	50	34	4	25	30	14	3	3	26	29	24	21	2	49	15	15
1st ward.....	30	33	6	2	8	8	1	10	34	6	34	6	2	7	32	4	13	20	7	4	5	21	20	10	13	1	23	18	17
2d ward.....	40	24	4	3	5	5	---	21	1	3	33	6	2	44	17	8	14	12	2	2	2	5	21	7	1	1	36	3	6
3d ward.....	39	5	5	1	8	15	---	1	5	3	8	5	8	16	12	22	11	12	2	8	2	10	18	9	12	29	8	7	6
Harvard.....	18	9	10	3	9	1	---	13	6	1	6	8	14	11	16	1	5	14	1	4	1	7	10	11	9	2	15	3	8
Sewal.....	148	137	19	2	22	27	3	75	8	65	76	24	19	125	112	17	64	61	13	17	45	72	66	90	34	10	151	26	26

WAYNE COUNTY—Continued.

Precincts	United States Senator				Governor						Lieutenant Gov. error			Auditor of State			Treasurer of State		Attorney Gen. eral		Railroad Commissioner								
	Brookhart, Rep.	Sweet, Rep.	Demison, Dem.	Keyes, Dem.	Steck, Dem.	Anderson, Rep.	Banks, Rep.	Burbank, Rep.	Buser, Rep.	Hammill, Rep.	Haynes, Rep.	Murtagh, Dem.	Unsticker, Dem.	Kimball, Rep.	Pricc, Rep.	Getty, Rep.	Lemley, Rep.	McClune, Rep.	Nye, Rep.	Tuck, Rep.	Wilson, Rep.	Almworth, Rep.	Johnson, Rep.	Wolfe, Rep.	McGinnis, Dem.	Donegan, Dem.	Woodruff, Rep.	Pelton, Rep.	Richardson, Rep.
Jefferson.....	22	10	6	2	6	18	3	6	8	8	9	8	16	13	1	18	2	2	7	7	10	15	15	4	18	1	21	2	10
Limeville.....	41	21	6	4	2	7	28	5	12	10	9	8	29	26	4	20	14	1	6	10	15	22	15	16	8	34	8	18	
Clio.....	28	18	6	2	10	1	1	1	1	2	3	6	11	18	2	2	6	2	2	9	7	11	7	18	6	15	7	5	
Clinton.....	25	18	2	4	8	5	7	7	8	8	3	3	4	9	1	2	1	1	3	5	4	6	1	6	6	6	2	4	
Howard.....	4	2	2	2	2	4	1	2	2	2	4	4	4	4	1	2	1	1	1	3	6	4	4	7	7	8	1	1	
Monroe.....	19	3	6	2	8	3	8	1	8	5	1	8	11	11	4	4	8	7	1	1	5	7	7	8	1	9	9	5	
Totals.....	1186	668	217	71	262	230	45	589	72	327	522	264	272	799	820	90	540	455	189	178	188	500	870	475	476	64	1023	178	237

NINTH DISTRICT
ADAIR COUNTY

Precincts	United States Senator				Governor						Lieutenant Gov. error		Auditor of State				Treasurer of State		Attorney Gen. error		Railroad Commissioner								
	Sweet, Rep.	Demison, Dem.	Keyes, Dem.	Stack, Dem.	Anderson, Rep.	Banks, Rep.	Burbank, Rep.	Buser, Rep.	Hammill, Rep.	Haynes, Rep.	Murtagh, Dem.	Unsticker, Dem.	Kimball, Rep.	Price, Rep.	Getty, Rep.	Lemley, Rep.	McClune, Rep.	Nye, Rep.	Tuck, Rep.	Wilson, Rep.	Almsworth, Rep.	Johnson, Rep.	Wolfe, Rep.	Mehinis, Dem.	Doregan, Dem.	Woodruff, Rep.	Felton, Rep.	Richardson, Rep.	
Union.....	44	82	2	1	21	3	10	8	24	14	8	1	37	24	14	14	9	3	12	7	7	19	84	6	3	1	24	6	26
Orient.....	74	68	4	6	39	3	57	3	25	30	6	6	79	51	17	19	18	7	61	8	49	63	14	8	7	56	16	56	
Richland.....	62	8	4	6	20	2	20	2	11	8	12	3	23	26	8	6	15	6	15	4	14	30	10	7	7	20	8	23	
Washington.....	41	15	8	12	10	4	21	2	11	8	8	3	23	22	9	8	8	3	25	4	10	34	9	10	7	20	9	22	
Bridgewater.....	30	52	4	6	6	2	2	2	30	5	5	6	40	40	12	7	17	6	11	4	10	42	21	4	15	9	24	9	
Jackson.....	40	17	1	9	11	8	21	2	16	4	12	3	30	19	18	6	12	6	6	4	12	26	4	4	4	4	14	4	
Summerset.....	167	147	11	8	84	19	110	4	75	66	17	11	154	118	20	36	75	83	42	17	58	161	44	4	4	14	4	24	
Greenfield.....	337	262	11	18	61	41	297	3	141	88	86	17	408	140	41	48	187	180	126	32	139	382	56	30	19	218	54	246	
Lee.....	69	26	2	6	19	9	33	3	25	4	4	4	49	31	5	7	30	7	28	4	21	45	15	4	1	52	9	34	
Grand River.....	68	25	4	4	19	6	41	3	11	12	4	3	58	25	17	6	16	17	17	5	19	43	16	4	3	24	6	44	
Harrison.....	114	24	1	3	58	7	57	4	17	16	2	2	74	50	12	13	31	23	34	10	28	66	19	4	4	3	24	10	
Grove.....	112	46	2	4	31	8	105	1	13	6	9	1	111	26	6	23	70	28	5	31	107	9	9	3	2	15	4	37	
Prussia.....	58	3	1	2	10	8	32	7	4	4	4	4	10	16	9	7	8	10	11	11	37	5	3	3	2	2	25	8	
Eureka.....	59	6	2	2	25	8	16	1	13	7	4	4	86	24	7	6	7	8	13	5	14	31	9	9	2	15	4	4	
Summit.....	59	8	3	2	23	6	15	2	9	9	3	2	86	24	7	7	13	2	18	4	11	37	5	2	1	23	5	21	
Adair.....	84	130	6	8	35	6	15	5	64	89	21	4	189	42	88	25	40	26	16	11	72	80	23	6	7	12	59	28	
Walnut.....	65	8	4	5	25	2	22	3	18	7	7	4	45	17	8	11	16	7	27	2	14	33	8	6	5	5	36	17	
Jefferson.....	96	28	4	3	27	2	42	6	21	17	6	3	62	40	18	11	18	22	17	2	40	47	15	3	8	5	39	5	
Shart.....	37	9	1	2	1	7	24	1	7	10	8	5	16	27	6	5	5	5	20	4	11	21	4	2	1	11	11	19	
Lincoln.....	102	28	2	2	49	7	32	1	16	27	2	1	58	56	16	6	17	23	24	21	32	62	19	2	1	37	15	41	
Totals.....	1786	946	70	94	530	183	957	47	588	437	173	79	1513	805	272	298	560	454	561	185	614	1329	296	136	97	894	193	983	

HARRISON COUNTY

Precincts	United States Senator			Governor					Lieutenant Gov. Governor		Auditor of State			Treasurer of State		Attorney General		Railroad Commissioner											
	Sweet, Rep.	Denson, Dem.	Keyes, Dem.	Steck, Dem.	Anderson, Rep.	Banks, Rep.	Burbank, Rep.	Buser, Rep.	Hammill, Rep.	Haynes, Rep.	Murtagh, Dem.	Unsicker, Dem.	Kimball, Rep.	Price, Rep.	Getty, Rep.	Temley, Rep.	McClune, Rep.	Nye, Rep.	Truck, Rep.	Wilson, Rep.	Ainsworth, Rep.	Johnson, Rep.	Wolfe, Rep.	McGinns, Dem.	Donagan, Dem.	Woodruff, Rep.	Felton, Rep.	Richardson, Rep.	
Harrison	15	18	8	4	7	1	7	8	10	7	8	9	33	1	5	4	4	4	10	10	6	15	6	10	6	7	12	12	
Dunlap	68	97	10	7	6	8	33	2	74	44	14	11	139	20	25	3	7	29	52	15	6	94	52	23	10	80	36	78	
Lincoln	25	10	5	2	9	1	7	13	6	1	7	2	14	15	3	0	3	13	16	5	10	5	18	2	4	5	8	10	6
Allen	30	45	4	4	1	1	8	10	24	4	8	6	31	23	9	4	2	18	17	5	8	19	11	9	3	12	14	22	21
Jackson	20	52	4	11	9	1	7	8	29	18	13	7	34	27	6	1	5	13	25	8	13	27	8	6	6	15	26	19	21
Little Sioux	27	29	4	6	10	1	8	7	25	6	4	12	53	9	5	2	4	8	26	13	15	36	8	10	6	6	8	14	8
Douglas	52	46	3	2	9	1	9	4	10	11	6	5	15	16	9	1	1	17	18	12	23	4	7	8	3	33	13	36	8
Boyer	59	178	8	14	8	2	59	14	37	17	11	38	97	23	3	38	48	17	48	12	63	17	8	7	9	16	11	102	41
Woodbine	50	79	8	11	10	10	16	10	106	22	13	14	138	37	7	7	2	40	34	20	29	67	16	9	19	7	84	24	54
Magolia	30	5	2	4	1	13	1	1	12	4	6	17	4	1	1	1	1	2	6	6	5	12	2	5	6	4	10	8	10
Ragan	80	5	6	7	9	6	11	1	32	7	9	8	39	23	7	1	6	3	26	12	8	30	19	11	13	14	16	27	25
MORGAN	88	37	9	7	6	22	1	2	21	7	8	11	52	17	7	2	2	16	22	14	10	36	19	14	10	12	15	20	16
Cass	31	87	6	9	5	6	65	10	50	6	13	8	85	26	4	5	6	27	9	20	77	11	5	11	9	11	40	18	49
Jefferson	66	301	51	19	51	4	160	6	117	39	18	278	58	16	30	30	153	49	17	59	214	30	21	24	11	24	114	30	467
Logan	33	36	2	10	5	6	18	4	11	10	10	10	53	9	8	1	1	24	24	8	7	46	7	12	8	9	18	29	29
Calhoun	24	83	6	16	2	6	10	4	33	7	10	6	40	12	8	4	5	6	14	8	14	29	5	10	7	16	13	19	19
Taylor	12	8	7	15	2	7	8	1	2	1	1	8	11	4	3	4	1	1	7	8	14	7	1	2	7	2	8	8	4
Olay	25	48	3	10	15	6	22	1	14	4	12	6	63	6	2	5	5	37	6	7	21	36	7	10	14	16	14	35	4
Washington	21	28	6	3	4	6	9	3	23	7	8	6	34	9	2	2	2	8	18	10	13	20	2	4	9	12	19	11	11
Union	21	19	4	4	6	14	2	10	8	6	11	7	25	9	4	1	7	6	13	20	7	32	8	10	4	6	16	16	16
Lagrange	29	32	8	21	13	10	7	2	27	11	20	23	44	13	4	1	4	10	24	12	8	40	8	23	18	12	11	30	30
St. John	84	71	17	22	12	2	23	1	72	24	36	19	107	29	18	6	8	25	42	25	33	79	20	30	22	25	42	58	42
Mo. Valley	82	49	13	17	10	16	2	23	52	23	21	8	80	37	15	9	6	26	35	24	52	22	22	11	26	32	43	43	
1st ward	147	37	8	7	14	27	2	2	54	27	23	17	104	44	24	4	16	17	34	38	28	75	34	22	14	28	62	57	57
2d ward	49	16	12	13	1	1	5	1	38	6	9	16	34	19	6	3	4	3	20	12	8	28	17	13	14	8	10	28	28
3d ward	1136	1893	156	243	181	36	612	94	923	350	327	255	1673	585	232	112	165	566	670	332	472	1294	853	314	243	593	503	503	964
Totals	1136	1893	156	243	181	36	612	94	923	350	327	255	1673	585	232	112	165	566	670	332	472	1294	853	314	243	593	503	964	964

MILLS COUNTY

Henderson.....	12	24	3	3	5	14	7	4	32	8	2	15	6	6	5	4	4	21	9	10	4	6	17	16	5
Benton.....	5	19	3	4	9	9	15	2	22	8	9	45	3	3	10	5	5	6	10	6	8	11	11	8	3
Ingraham.....	38	58	10	7	28	13	8	2	76	12	12	12	12	14	2	2	2	6	28	6	2	9	31	22	19
Mineola.....	9	10	2	2	6	8	8	3	18	5	12	24	4	5	5	15	3	8	12	16	1	9	26	21	10
West Oak.....	52	23	1	1	12	8	6	1	56	5	5	24	1	1	4	4	1	8	12	8	2	9	9	9	8
St. Marys.....	11	17	1	3	1	5	1	3	22	5	11	11	1	1	1	1	1	1	13	2	1	2	9	8	5
Platville.....	58	72	9	22	10	21	30	6	96	20	23	23	16	10	36	13	6	42	60	8	10	21	39	28	43
Glenwood:																									
1st ward.....	58	114	8	9	27	61	15	4	141	42	45	15	11	9	9	9	9	68	38	29	8	9	63	42	20
2d ward.....	43	109	7	9	32	67	17	5	123	28	41	45	14	4	11	5	5	51	57	19	6	15	56	40	19
3d ward.....	30	131	8	7	20	51	13	1	119	18	34	49	12	8	18	6	6	70	38	17	12	46	40	19	10
4th ward.....	45	88	3	2	20	14	4	2	59	15	26	14	7	8	10	34	27	9	34	27	9	12	46	40	19
Center.....	57	53	2	2	2	2	2	2	62	19	27	9	2	7	44	28	7	44	28	7	8	8	22	22	28
Silver Creek.....	18	21	3	5	5	9	4	2	26	7	14	5	2	2	4	14	11	14	11	4	3	3	13	11	5
Malvern:																									
1st ward.....	74	91	5	5	4	20	12	1	134	14	49	18	12	24	16	10	80	95	12	5	5	9	75	30	16
2d ward.....	27	26	1	7	5	10	8	2	41	7	17	6	5	8	8	3	15	17	11	11	4	5	23	14	7
Hastings.....	22	96	2	2	16	12	8	2	66	4	26	3	2	20	6	8	28	33	4	2	2	9	24	11	23
Emerson.....	27	51	1	1	4	45	13	6	94	14	32	13	4	13	4	21	61	27	10	8	4	40	40	18	23
Deer Creek.....	37	21	1	6	5	6	2	1	47	6	24	5	3	5	8	10	9	14	8	2	4	21	22	7	6
White Cloud.....	29	30	1	4	1	12	4	2	53	5	23	3	2	5	9	6	26	18	8	8	3	23	16	6	5
Rawles.....	21	23	8	5	6	12	7	1	33	7	12	6	6	4	3	5	21	8	7	8	12	12	12	12	4
Lyons.....	46	23	5	1	11	12	7	1	56	9	24	8	14	2	2	12	6	27	27	4	4	4	19	18	17
Totals.....	684	1063	74	128	60	385	393	195	57	1380	227	520	268	140	153	175	143	720	509	195	71	159	613	428	301

MONTGOMERY COUNTY

Douglas.....	86	28	4	2	4	4	4	4	59	32	3	3	2	2	1	21	54	7	44	33	9	6	30	26	21
East.....	91	37	4	2	49	7	8	7	46	66	8	8	10	3	3	24	49	12	50	37	17	5	33	34	25
Elliott.....	62	69	12	3	16	4	16	4	52	59	17	9	9	10	10	26	31	15	50	37	23	17	33	24	25
Frankfort.....	100	27	1	3	5	10	19	4	74	38	17	8	8	8	18	18	32	19	39	56	7	14	45	25	25
Garfield.....	98	40	4	1	6	6	6	7	45	28	4	4	4	4	23	16	23	16	38	19	14	7	27	23	25
Grant.....	86	36	7	5	1	12	12	9	63	44	5	5	5	6	24	30	19	22	50	30	23	7	41	28	26
Lincoln.....	60	44	1	24	2	18	19	14	63	40	6	6	3	32	19	22	46	36	11	5	5	4	34	21	39
Pilot Grove.....	51	28	3	2	7	7	7	2	5	60	42	4	4	4	5	25	32	16	44	36	12	5	8	32	19
Red Oak Twp.....	77	29	3	2	16	12	2	6	50	25	2	2	4	4	5	31	13	11	24	38	18	4	2	24	15
Red Oak:																									
1st ward.....	143	106	7	4	3	52	7	1	147	47	8	26	12	66	29	37	33	31	53	72	27	6	4	73	49
2d ward.....	152	231	12	5	6	120	13	11	200	108	15	73	11	104	42	45	137	131	137	131	21	14	6	119	74
3d ward.....	140	347	9	3	4	149	105	30	6	272	182	21	33	32	118	57	47	179	142	40	13	4	1	160	107
Scott.....	167	132	1	3	3	23	5	2	175	81	9	61	16	68	45	45	45	45	16	9	8	2	2	10	76
Sherman.....	22	23	2	1	1	5	5	1	26	11	1	4	5	15	4	4	4	4	16	9	9	8	8	77	73
Villias:																									
1st ward.....	72	55	7	5	4	19	6	3	63	44	7	10	10	28	44	4	2	46	33	26	5	8	36	31	81

MONTGOMERY COUNTY—Continued.

Precincts	United States Senator				Governor				Lieutenant Gov. error				Auditor of State				Treasurer of State		Attorney General		Railroad Commissioner							
	Sweet, Rep.	Denton, Dem.	Keyes, Dem.	Steck, Dem.	Anderson, Rep.	Banks, Rep.	Burbank, Rep.	Buser, Rep.	Hawmill, Rep.	Haynes, Rep.	Murtagh, Dem.	Unsticker, Dem.	Kimball, Rep.	Price, Rep.	Getty, Rep.	Lemley, Rep.	McClune, Rep.	Nye, Rep.	Tuck, Rep.	Wilson, Rep.	Ainsworth, Rep.	Johnson, Rep.	Wolfe, Rep.	McGinnis, Dem.	Dougan, Dem.	Woodruff, Rep.	Pelton, Rep.	Richardson, Rep.
2d ward.....	50	69	2	12	1	18	6	47	35	3	4	63	42	2	18	5	83	87	47	27	21	4	1	1	1	37	31	17
3d ward.....	43	36	2	2	1	18	6	24	12	4	6	43	17	2	9	4	18	15	34	12	8	2	2	2	2	27	15	9
Washington.....	116	21	2	9	68	1	10	21	20	7	7	6	58	63	4	15	10	27	45	15	57	36	11	11	1	32	33	45
West.....	32	30	4	1	13	1	4	13	7	5	1	43	12	1	2	6	21	15	8	24	19	7	2	3	18	16	15	
Totals.....	1621	330	100	63	62	806	86	712	166	571	480	123	96	1578	932	121	855	790	359	1076	958	335	127	67	67	900	656	232

POITAWATOMIE COUNTY

Belknap.....	54	169	6	8	58	2	39	7	47	63	17	19	83	36	19	30	16	20	31	78	110	42	51	16	14	1390	33	36
Boomer.....	31	26	12	4	21	1	9	2	10	14	17	15	44	9	7	5	8	5	6	25	10	23	15	2	1	27	20	5
Garson.....	26	87	4	3	12	1	21	1	48	29	3	5	59	5	10	2	10	6	23	35	47	23	27	1	2	59	17	17
Center.....	17	28	1	4	23	1	7	2	6	5	3	4	35	8	4	6	2	4	5	16	17	12	11	1	3	29	3	9
Council Bluffs:																												
1st ward, 1st prec.....	50	116	10	7	11	3	62	1	29	70	19	14	158	17	18	14	18	47	3	47	64	57	25	25	1	65	32	49
1st ward, 2d prec.....	130	203	12	31	24	8	108	2	67	126	42	21	361	22	43	48	20	83	14	88	150	105	59	34	23	129	67	107
1st ward, 3d prec.....	103	289	20	37	22	8	93	1	126	136	46	26	354	43	60	53	20	77	13	97	172	118	72	34	32	171	66	164
1st ward, 4th prec.....	37	91	7	9	14	4	28	2	40	38	14	10	121	11	13	13	9	31	7	38	64	31	22	1	1	52	46	32
2d ward, 1st prec.....	53	225	8	24	18	18	3	71	82	55	14	203	21	29	44	26	65	7	37	114	90	44	25	23	23	120	45	73
2d ward, 2d prec.....	138	224	4	23	16	27	104	6	83	118	27	16	304	39	37	51	29	91	11	83	149	119	44	24	17	127	70	102
2d ward, 3d prec.....	78	41	7	15	11	12	3	55	2	25	20	11	108	9	20	6	33	6	32	41	51	15	15	43	24	34	24	43
2d ward, 4th prec.....	49	200	6	14	9	14	6	45	2	71	101	21	9	212	28	26	55	10	31	69	102	64	51	16	11	118	44	56
3d ward, 1st prec.....	62	267	9	22	24	16	61	6	110	112	45	10	237	29	39	58	34	55	20	69	140	88	47	17	36	178	80	55
3d ward, 2d prec.....	148	105	5	19	14	5	100	3	61	52	17	13	200	26	18	24	1	76	13	53	102	81	27	18	18	89	33	98
3d ward, 3d prec.....	81	278	16	29	18	8	75	8	111	120	44	15	263	57	43	65	23	61	11	75	118	114	69	26	31	131	66	94
4th ward, 1st prec.....	111	90	5	29	3	6	65	2	36	31	13	14	194	22	16	17	5	54	12	50	55	89	27	10	16	58	30	70
4th ward, 2d prec.....	113	131	14	16	8	67	2	48	31	18	14	11	184	20	30	17	5	48	13	61	73	111	40	21	82	42	57	
5th ward, 1st prec.....	169	106	19	15	8	114	3	114	2	60	56	30	8	26	23	12	75	11	67	113	111	111	40	21	83	36	112	
5th ward, 2d prec.....	113	125	9	17	16	4	156	3	30	31	16	14	216	34	20	20	18	106	8	53	67	127	54	16	8	65	32	129

5th ward, 4th prec.	103	48	8	13	4	10	10	65	16	40	10	15	127	18	11	17	10	36	4	44	60	45	21	13	12	57	24	44
6th ward, 1st prec.	135	60	7	23	2	10	1	69	85	52	14	16	140	39	34	14	4	50	10	47	63	25	14	12	12	57	18	60
6th ward, 2d prec.	171	206	29	17	24	8	177	3	57	115	46	30	843	88	28	41	24	112	12	47	117	70	25	14	12	89	18	182
6th ward, 3d prec.	107	142	13	23	10	15	4	119	27	65	31	15	215	24	21	4	7	97	0	8	93	28	25	21	21	66	32	108
6th ward, 4th prec.	15	9	1	18	6	4	1	2	10	11	15	6	31	4	5	4	3	8	0	8	17	5	2	13	10	10	9	1
Crescent	14	22	0	18	8	4	2	20	25	17	15	5	81	22	12	24	18	12	12	13	17	36	9	13	13	13	20	19
Garner	35	74	5	8	3	2	4	15	3	4	11	3	37	10	2	8	5	5	9	8	17	5	2	13	5	18	56	23
Garner Lake	38	10	3	8	3	6	1	15	0	4	3	4	19	4	3	1	17	17	12	13	6	7	5	9	2	14	23	19
Grove	14	24	3	4	1	17	2	18	1	19	6	8	38	7	8	7	1	6	4	16	23	18	8	6	3	27	3	7
Hardin	24	28	7	4	1	22	2	18	1	14	8	14	47	18	7	5	4	7	7	4	27	23	11	15	3	27	17	13
Hardin-McClelland	36	31	4	8	6	22	2	11	2	12	9	5	47	13	4	4	2	5	4	21	28	16	10	10	4	25	8	8
Hazel Dell	32	12	6	1	8	8	1	9	12	12	7	1	32	11	3	8	4	7	5	20	16	12	5	5	2	25	11	6
James	16	26	2	5	1	5	2	9	4	11	7	1	32	7	7	6	3	5	3	11	13	16	5	2	9	2	25	10
Kane (Outside)	20	21	1	1	10	1	1	10	4	11	7	1	32	11	3	8	4	7	5	20	16	12	5	2	9	2	25	10
Keg Creek	107	152	15	16	25	40	1	22	50	131	88	16	176	67	82	12	22	26	67	109	89	83	23	28	28	133	44	41
Knox	61	90	6	11	9	35	4	29	19	45	19	5	91	48	25	9	9	19	43	51	43	34	8	23	28	133	44	41
Layton	42	43	6	12	8	20	1	13	19	80	16	3	76	12	19	7	10	11	27	40	18	23	15	14	38	18	72	30
Lewis	42	14	1	1	1	1	1	1	9	10	3	4	82	14	3	4	3	2	11	18	16	9	8	2	23	8	20	8
Lewis-Manawa	41	6	3	4	1	27	3	25	38	13	12	5	52	3	6	2	8	24	8	17	61	15	8	12	46	12	46	12
Macedonia	19	77	5	5	8	4	3	26	48	63	13	9	81	31	13	10	9	13	13	17	61	42	46	8	7	70	33	25
Minden	75	98	4	6	23	6	24	1	64	65	17	2	137	44	18	16	12	32	12	57	53	56	48	11	8	77	82	34
Neola	70	151	6	8	4	14	3	49	94	65	17	2	137	44	18	16	12	32	12	57	53	56	48	11	8	77	82	34
Norwalk	58	42	18	15	4	39	3	17	16	25	16	12	86	13	15	11	7	15	7	17	18	39	19	14	18	84	27	21
Norwalk	58	42	18	15	4	39	3	17	16	25	16	12	86	13	15	11	7	15	7	17	18	39	19	14	18	84	27	21
Pleasant	45	23	3	10	3	5	3	9	6	21	2	5	48	19	6	3	4	7	5	31	25	17	12	9	9	86	9	11
Rockford (Honey Creek)	34	6	2	3	3	6	1	4	8	10	9	9	14	20	3	1	1	5	20	8	25	4	5	9	7	86	9	11
Rockford (Loveland)	21	18	1	12	5	8	1	5	9	10	11	14	23	5	5	4	3	2	17	13	9	10	15	8	7	21	5	5
Silver Creek	4	17	1	7	4	1	1	7	4	8	4	7	16	6	3	2	1	5	2	17	13	9	10	15	8	7	21	5
Treynot	38	18	3	2	2	16	1	12	6	13	5	3	49	6	8	3	2	6	3	4	18	2	4	7	4	21	5	5
Valley	54	60	13	16	10	17	3	49	20	22	23	18	70	40	8	9	6	10	10	10	41	28	2	4	7	21	10	7
Washington	41	24	3	9	6	10	8	15	13	20	6	13	51	13	7	5	8	8	9	15	41	44	28	17	16	48	19	26
Waveland	64	30	1	1	5	5	38	6	11	6	5	6	59	28	3	12	4	4	35	26	37	23	14	8	20	29	12	14
Wright	20	31	1	1	2	10	2	7	10	14	2	1	26	3	3	2	4	5	6	22	20	19	13	8	40	14	23	11
York	42	27	3	6	5	29	1	8	12	16	5	7	51	17	10	9	4	4	10	27	28	27	9	4	4	26	18	15
Total	3216	4452	392	688	365	955	144	2173	1071	1786	9293	882	6016	1298	888	1051	482	1480	571	2064	2951	2379	1345	714	620	3194	1300	1266

SHELBY COUNTY

Botna	19	9	1	1	2	16	1	6	1	4	1	1	20	5	11	2	1	3	7	2	10	15	2	1	2	8	9	4
Irwin	35	28	2	8	5	36	2	9	7	18	3	9	43	6	24	4	4	6	1	1	11	14	2	11	6	12	40	6
Greeley	18	14	4	2	1	15	2	1	4	2	4	2	28	8	17	5	8	1	3	1	1	22	9	2	6	6	12	8
Union	18	12	3	2	5	14	2	7	1	8	3	13	26	2	11	11	1	3	1	3	1	22	9	2	6	6	18	4
Grove	18	6	2	2	11	11	2	4	2	8	3	1	10	4	5	2	1	2	3	3	1	13	6	3	1	1	10	2
Washington	15	8	13	5	18	16	2	11	2	26	45	21	2	2	19	6	1	2	2	2	14	5	2	74	10	1	15	5
Washington No. 1	9	8	1	1	1	1	1	1	1	6	13	7	1	1	5	2	1	1	1	1	2	4	1	1	22	6	4	1
Washington No. 2	2	1	10	24	8	1	1	1	1	10	20	2	7	1	2	2	1	2	1	1	2	2	1	1	32	5	1	3
Douglas	89	33	4	13	11	86	6	12	1	3	8	8	47	11	40	9	3	3	4	1	41	17	1	1	21	6	18	36

SHELBY COUNTY—Continued.

Precincts	United States Senator				Governor						Lieutenant Governor		Auditor of State				Treasurer of State		Attorney General		Railroad Commissioner									
	Brookhart, Rep.	Sweet, Rep.	Denison, Dem.	Keyes, Dem.	Steek, Dem.	Anderson, Rep.	Banks, Rep.	Burbank, Rep.	Buser, Rep.	Hammill, Rep.	Haynes, Rep.	Murtagh, Dem.	Unstecker, Dem.	Kimball, Rep.	Price, Rep.	Getty, Rep.	Lemley, Rep.	McClune, Rep.	Nye, Rep.	Truck, Rep.	Wilson, Rep.	Ainsworth, Rep.	Johnson, Rep.	Wolfe, Rep.	McGuinis, Dem.	Donagan, Dem.	Woodruff, Rep.	Felton, Rep.	Rehderston, Rep.	
Polk.....	58	16	3	12	2	62	1	7	1	4	4	9	53	18	88	18	7	1	7	1	1	26	16	19	1	12	9	41	14	
Jackson.....	24	21	9	26	6	29	1	8	1	2	1	9	27	11	1	1	1	1	2	2	1	26	15	1	6	7	5	27	8	
Center.....	23	20	1	0	28	28	3	6	2	4	7	24	14	17	26	17	8	8	2	1	3	29	17	2	1	14	31	6		
Harian:																														
1st ward.....	26	15	7	11	41	25	1	5	---	7	4	8	21	16	10	14	2	4	8	2	4	80	30	---	37	19	24	12	3	
2d ward.....	25	23	10	34	29	18	---	9	8	15	13	17	40	27	18	16	5	7	4	4	1	28	18	1	48	9	24	19	4	
3d ward.....	17	64	7	25	20	21	5	13	2	20	16	18	56	46	17	22	24	9	4	6	1	33	30	2	34	18	19	34	13	
4th ward.....	26	33	3	19	21	15	1	7	1	15	14	17	16	35	10	24	14	2	4	4	1	29	18	1	26	8	17	22	6	
Lincoln.....	24	15	1	11	4	22	2	8	---	8	9	6	30	9	21	7	8	2	3	3	1	23	9	2	11	2	8	22	6	
Cass.....	12	17	9	1	16	31	2	9	1	2	21	9	11	6	8	6	8	2	1	2	---	24	4	---	37	12	4	22	2	
Tennant.....	7	16	1	5	4	12	2	6	2	1	7	8	20	8	11	6	5	7	1	1	---	14	9	---	10	2	9	8	5	
Shelby.....	31	58	3	6	25	2	2	1	17	10	4	6	52	21	41	10	6	6	7	1	1	41	22	4	10	2	12	43	14	
Fairview.....	18	11	1	9	8	10	1	8	2	4	8	2	38	3	18	12	3	3	3	3	2	20	6	2	8	2	4	20	5	
Monroe.....	39	29	4	9	1	34	5	7	1	7	5	2	10	68	27	12	3	2	3	2	3	39	20	1	9	2	14	39	7	
Borbeck.....	16	9	1	3	2	15	2	3	1	3	2	8	2	19	4	13	5	3	1	2	2	16	4	1	1	7	15	1	1	
Eukhorn.....	40	83	8	15	8	35	1	10	7	14	6	15	49	11	31	18	7	6	4	2	2	41	22	3	16	7	9	43	14	
Totals.....	559	507	91	351	237	513	40	189	31	131	198	218	329	725	197	462	223	81	65	60	83	574	312	39	478	132	226	563	141	

TENTH DISTRICT
BOONE COUNTY

Precincts	United States Senator				Governor					Lieutenant Governor		Auditor of State			Treasurer of State			Attorney General		Railroad Commissioner													
	Brookhart, Rep.	Sweet, Rep.	Denison, Dem.	Keyes, Dem.	Steck, Dem.	Anderson, Rep.	Banks, Rep.	Burbank, Rep.	Buser, Rep.	Hammill, Rep.	Haynes, Rep.	Murtagh, Dem.	Unsticker, Dem.	Kimball, Rep.	Price, Rep.	Getty, Rep.	Lemley, Rep.	McCune, Rep.	Nye, Rep.	Trick, Rep.	Wilson, Rep.	Almsworth, Rep.	Johnson, Rep.	Wolfe, Rep.	McGinnis, Dem.	Donagan, Dem.	Woodruff, Rep.	Pelton, Rep.	Richardson, Rep.				
Amagans	18	13	1											68	17	19	8	1	1	2	1	28	41	22	8	1	3	9	51	26	61		
Beaver Twp.	88	8	10	6	1	38	9	26	4	7	4	1	4	48	24	30	6	1	2	1	1	44	22	8	1	1	10	3	31	28	61		
Beaver Village														26	10	43	1	1	1	2	1	28	41	22	8	1	1	10	3	31	28	61	
Boone:																																	
1st ward	282	84	6	10	7	50	21	122	10	67	86	8	11	146	112	201	19	3	84	4	5	114	119	9	9	10	10	51	56	124			
2d ward	488	236	2	6	1	81	30	288	17	197	82	2	4	808	284	445	29	7	175	14	2	259	256	14	3	8	141	106	270				
3d ward	237	239	3	6	1	116	22	98	7	179	61	4	9	292	100	400	28	2	66	2	2	228	144	19	3	4	188	96	129				
4th ward	368	144	12	7	4	83	21	160	19	140	48	17	4	238	142	228	21	111	12	12	6	158	176	11	4	4	151	103	67	180	67	180	67
5th ward	533	108	5	4	1	106	23	103	11	86	25	1	8	185	100	302	19	2	80	11	1	9	121	105	9	1	5	99	71	13	13	13	
Cass	39	25	2	1	1	15	1	33	1	22	14	1	1	24	28	26	5	5	1	1	1	31	30	5	2	2	1	5	9	17	13	13	
Colfax	133	30	1	1	1	49	7	88	8	52	14	1	2	68	33	188	6	4	31	10	1	67	42	6	2	2	2	23	43	8	17	17	
Des Moines	177	50	2	2	1	68	6	81	8	41	14	1	3	88	36	141	7	1	14	26	1	57	36	7	2	2	25	44	38				
Dodge	171	18	10	7	2	62	6	15	46	39	8	7	2	68	36	109	4	1	9	38	3	66	34	5	9	10	2	25	44	38			
Douglas	406	66	8	3	158	8	115	11	29	9	9	4	4	207	145	286	11	3	61	8	9	161	127	12	12	4	9	42	102	102			
Fraser	48	1	1			6	13	6	7	5				27	1	23	1	1	10	1	1	18	18	5	5			5	15	15	15	15	15
Garden	155	22	1			104	8	20	12	9	5			72	34	100	7	2	10	1	1	88	46	5	5			14	48	24	24	24	24
Grant	160	86	2	2		79	5	73	10	13	5	2	2	80	65	117	2	2	86	3	3	82	63	8	3	1	1	14	63	53	53	53	53
Harrison	94	11	2	1		65	8	4	9	14	6	1	1	63	20	73	10	4	2	7	3	43	26	8	3	1	1	10	33	33	33	33	33
Hickory Grove	26	7	1	1		19	1	5	2	8	1	1	1	16	9	24	2	2	1	1	1	13	9	1	1	1	1	9	8	8	8	8	8
Jackson	140	26	3	3	8	62	4	28	16	38	7	4	8	16	42	100	3	2	17	1	6	50	65	4	4	1	1	21	36	42	42	42	42
Luther	72	7	1			29	2	81	4	7	4			24	85	67	2	3	19	5	1	21	23	11	11			12	19	27	27	27	27
Marcy	67	30	3	2	1	50	4	33	11	21	6	2	4	59	51	92	2	3	10	12	1	66	31	5	1	4	9	49	27	27	27	27	27
Montona	67	3	1	1		28	2	19	2	7	9	1	1	27	16	46	3	1	3	1	1	21	17	2	1	1	4	9	16	13	13	13	13
Ogden	246	118	10	4	1	113	28	51	16	94	6	11	6	119	88	222	10	4	18	7	4	136	64	10	3	11	81	82	60	60	60	60	60
Peoples	94	10	1	1		85	44	66	3	3	3	3	3	85	44	66	3	3	22	6	1	16	68	7	1	1	1	10	19	19	19	19	19
Plot-Mound	100	31	7	2		67	2	9	8	23	6	5	1	68	23	85	2	2	40	2	2	40	74	8	7	1	1	13	45	12	12	12	12
Union	87	36				22	2	53	1	12	2	1		40	60	77	4	2	2	5	6	39	24	2	2	2	2	10	19	19	19	19	19
Worth	66	6	1			22	7	14	11	12	2	1		26	50	50	4	4	7	5	7	39	24	2	2	1	1	7	18	15	15	15	15
Totals	4204	1305	95	63	25	1536	225	1487	298	1164	395	95	67	2389	1514	3751	209	47	808	268	70	1970	1684	160	160	53	104	786	1123	1498	1498	1498	1498

CALHOUN COUNTY

Precincts	United States Senator				Governor						Lieutenant Governor		Auditor of State				Treasurer of State		Attorney General		Railroad Commissioner								
	Brookhart, Rep.	Sweet, Rep.	Denison, Dem.	Keyes, Dem.	Steck, Dem.	Anderson, Rep.	Banks, Rep.	Burbank, Rep.	Buser, Rep.	Hammill, Rep.	Haynes, Rep.	Murtagh, Dem.	Ustickler, Dem.	Kimball, Rep.	Price, Rep.	Getty, Rep.	Lemley, Rep.	McClune, Rep.	Nye, Rep.	Tuck, Rep.	Wilson, Rep.	Ainsworth, Rep.	Johnson, Rep.	Wolfe, Rep.	McLinnis, Dem.	Donegan, Dem.	Woodruff, Rep.	Felton, Rep.	Richardson, Rep.
Lincoln	181	88	4	6	52	32	81	82	11	121	16	18	17	170	69	8	84	25	64	48	10	47	116	29	26	26	65	6	15
Sherman	42	5	1	1	1	1	6	5	9	9	6	5	2	10	13	1	12	5	11	11	1	2	26	4	1	2	6	6	6
Butler No. 1	51	98	1	10	4	33	11	18	6	60	23	5	9	65	32	9	33	18	44	4	4	34	67	9	3	3	47	7	51
Butler No. 2	26	36		4	1	15	9	10	1	28	7	3	3	29	23	4	12	8	24	4	4	16	31	4	3	1	16	3	41
Williams	14	10		6	4	14	5	10	1	2	1	2	6	13	11	1	8	8	4	4	2	1	14	6	8	1	10	3	13
Garfield	29	14	3	14	3	3	7	11	4	9	2	3	9	16	13		2	10	13	9	1	6	23	3	11	4	6	5	15
Twin Lakes	74	11		10	5	19	11	10	4	19	2	10	25	25	25		4	4	42	12	11	10	32	13	11	2	18	4	30
Rockwell City No. 1	114	152	5	12	9	17	19	88	20	121	46	4	18	125	68	11	86	25	159	12	5	62	107	40	17	6	78	19	94
Rockwell City No. 2	100	132	7	31	6	16	14	42	11	106	40	6	12	111	67	23	34	18	144	4	4	68	90	21	16	8	84	13	47
Center	49	17		6	2	13	6	9	4	21	11	1	7	95	26		11	8	26	2	2	5	30	6	7	15	15	18	29
Greenfield	64	15	1	19	12	13	6	14	3	3	3	3	3	20	31	1	14	5	19	5	4	10	22	8	5	1	9	5	29
Cedar No. 1	35	30	1	24	9	6	11	14	8	1	30	16	3	8	16	3	8	10	20	9	2	7	29	13	1	1	16	4	23
Cedar No. 2	51	31	1	24	3	16	2	24	2	2	2	2	1	26	22	3	5	24	9	4	9	34	10	1	1	1	15	4	23
Logan	86	24	1	3	3	29	12	14	13	25	13	4	1	45	42	4	23	10	44	16	2	16	60	16	2	3	20	14	46
Lake Creek	57	36	1	8	2	19	15	11	5	23	12	4	1	29	25	2	14	7	32	11	2	8	26	17	3	3	20	5	24
Elm Grove No. 1	30	8	3	12	2	6	3	6	2	16	1	1	11	15	10	3	5	6	9	2	3	3	9	25	3	1	8	11	8
Elm Grove No. 2	40	10		6	3	6	6	10	12	12	2	2	2	15	14	2	7	15	3	3	3	9	25	3	2	2	9	4	23
Jackson	59	14		27	9	21	6	9	5	4	4	2	2	18	23	1	11	12	6	14	12	6	14	37	6	2	15	5	21
Lake City No. 1	126	110	4	6	5	16	24	37	9	77	20	2	6	79	43	6	55	22	58	10	12	30	79	23	3	5	46	13	60
Lake City No. 2	161	38	2	30	10	45	7	69	19	2	74	39	2	74	39	6	20	19	50	10	6	29	100	16	4	2	29	8	29
Calhoun	64	27		17	10	3	49	25	3	4	3	12	4	26	17	2	9	14	19	8	4	4	86	12	4	2	14	6	29
Union	182	90	7	24	31	42	9	49	25	8	12	4	12	42	76	8	42	29	87	8	6	44	142	21	9	6	60	31	77
Reading	61	57	3	2	1	19	5	20	10	49	15	2	4	53	40	4	30	18	83	12	7	18	70	17	5	29	6	52	
Totals	1838	1104	44	144	74	429	255	433	174	889	300	15	145	1039	734	57	406	281	970	210	115	435	1237	300	170	61	627	194	910

CRAWFORD COUNTY—Continued.

Precincts	United States Senator				Governor				Lien-tenant Gov. error	Auditor of State				Treasurer of State		Attorney General	Railroad Commissioner													
	Brookhart, Rep.	Sweet, Rep.	Demison, Dem.	Keyes, Dem.	Steck, Dem.	Anderson, Rep.	Banks, Rep.	Burbank, Rep.		Buser, Rep.	Hammill, Rep.	Haynes, Rep.	Murragh, Dem.	Unsticker, Dem.	Kimball, Rep.		Price, Rep.	Getty, Rep.	Lemley, Rep.	McClune, Rep.	Nye, Rep.	Tuck, Rep.	Wilson, Rep.	Almsworth, Rep.	Johnson, Rep.	Wolfe, Rep.	McGinnis, Dem.	Donegan, Dem.	Woodruff, Rep.	Felton, Rep.
Jaekson	67	8	12	10	27	12	8	9	88	4	4	21	23	32	12	4	2	20	6	11	12	11	30	35	13	18	38	6	8	
Kiron	68	20	3	2	5	42	8	34	4	8	10	3	4	4	13	3	4	34	16	7	21	12	11	43	35	2	48	19	10	
Milford	19	2	2	2	8	9	6	2	2	2	3	3	4	12	2	1	1	6	2	1	2	4	1	7	8	7	10	5	1	
Morgan	14	2	6	1	16	9	4	4	1	1	6	14	8	8	2	1	2	2	2	1	2	4	1	7	11	7	5	2	1	
Nashabony	116	86	9	2	23	17	2	111	44	23	9	4	17	146	39	17	1	44	87	6	52	67	55	28	16	22	82	23	64	
Paradise	29	6	5	2	35	7	2	1	11	3	4	4	10	26	10	1	1	10	7	9	8	5	14	18	16	2	16	9	2	
Rockets	6	6	10	3	12	1	2	7	1	2	4	15	4	7	2	2	3	8	8	2	10	11	5	14	18	6	17	8	4	
Schleswig	20	16	6	2	15	9	2	7	3	1	2	7	14	20	7	2	1	10	1	2	9	5	2	14	9	5	15	5	2	
Soldier	28	3	6	2	8	11	2	8	3	1	8	7	6	19	3	1	1	10	1	2	9	2	9	13	9	5	15	5	2	
Stockholm	53	23	8	2	12	38	2	25	3	4	3	9	8	40	13	5	1	19	15	3	23	21	15	30	13	9	47	16	2	
Union	34	38	7	4	19	9	2	37	5	22	4	17	18	60	9	5	5	21	34	4	16	29	19	21	11	37	6	23	6	
Vall	22	24	13	4	27	7	18	5	14	9	8	14	9	25	14	5	14	14	10	11	13	5	13	5	31	18	28	8	3	
Washington	20	5	1	1	13	10	12	13	4	1	3	3	12	15	7	7	7	14	7	15	2	6	3	2	13	13	8	15	2	3
Willow	36	13	4	3	13	14	1	17	6	1	11	8	14	33	8	4	4	22	6	5	17	25	2	18	13	4	23	16	2	8
West Side	42	15	4	3	31	12	2	20	6	3	7	19	3	30	16	6	6	33	2	5	8	10	4	28	19	2	32	7	8	
Totals	1079	505	206	78	493	847	40	543	208	372	191	297	482	1049	379	145	16	482	353	144	349	460	256	689	551	201	833	264	215	

ESSEX COUNTY

Armstrong Grove	207	64	2	2	1	131	15	25	8	65	26	5	130	99	30	44	28	48	28	25	25	54	123	44	3	1	71	35	81
Elsworth	104	21	1	1	65	6	25	3	9	9	9	1	55	46	16	23	12	16	16	12	18	18	23	61	15	1	55	17	40
Essex	64	13	1	1	41	6	18	3	16	9	3	1	39	50	5	17	15	13	19	15	7	15	53	6	1	19	7	39	
Estherville Township	161	24	1	1	71	5	37	16	34	4	3	1	74	66	26	27	19	15	15	23	16	37	89	22	2	2	48	21	52
Estherville City	374	119	3	3	110	13	158	8	113	35	7	2	240	129	53	47	46	64	96	40	49	76	217	51	5	4	106	48	100
1st ward	815	225	3	3	4	104	15	144	6	200	57	2	217	139	48	99	33	96	52	57	96	253	68	6	4	139	49	163	
2d ward	400	170	4	5	141	17	171	7	175	38	2	4	246	157	53	92	54	80	50	52	108	228	50	2	5	127	53	170	
3d ward	110	20	1	1	88	4	9	1	11	14	14	1	59	37	22	18	9	9	9	22	19	19	68	14	14	36	8	31	
High Lake	110	20	1	1	88	4	9	1	11	14	14	1	59	37	22	18	9	9	9	22	19	19	68	14	14	36	8	31	

Iowa Lake.....	64	12	48	4	7	2	13	4	1	81	30	8	14	14	11	13	9	10	38	14	28	11	46	
Jack Creek.....	124	25	72	12	17	4	32	8	2	72	28	13	20	20	26	27	16	23	78	21	44	20	46	
Lincoln.....	84	24	52	7	10	2	22	14	6	53	22	15	15	15	16	12	9	22	55	14	27	12	38	
Swan Lake.....	97	24	68	5	14	2	11	8	4	45	23	11	17	17	12	12	9	21	55	12	27	15	35	
Twelve Mile Lake.....	101	12	68	5	14	2	11	8	4	45	23	11	17	17	12	9	9	15	46	9	23	15	44	
Wallingford.....	88	45	68	2	6	1	19	12	1	43	30	23	11	6	6	3	3	1	46	8	1	23	33	
Center.....	184	77	111	14	60	8	55	10	1	81	31	18	47	20	29	37	24	29	104	24	71	31	66	
Denmark.....	186	50	126	8	16	2	24	11	18	56	17	14	27	25	31	42	15	36	104	24	71	31	66	
Total.....	2587	933	1612	182	716	68	892	266	43	3511	1191	351	639	540	474	396	389	614	1661	396	80	22	322	1096

GREENE COUNTY

Bristol.....	89	41	22	7	11	1	60	11	6	68	48	81	7	16	37	31	11	75	122	37	9	60	
Cedar.....	98	6	16	8	6	2	7	5	3	21	16	1	1	9	11	17	10	40	48	4	5	13	
Dawson.....	45	19	12	2	3	1	21	5	6	34	18	1	1	8	11	10	48	16	16	8	10	5	
Franklin.....	64	16	8	2	2	2	42	9	10	24	16	22	2	7	8	18	18	90	151	22	8	32	
Grant.....	59	16	16	1	1	7	54	9	4	38	17	32	1	5	9	16	12	24	31	12	11	30	
Greenbrier.....	59	28	22	2	13	1	38	13	4	47	31	21	2	6	9	21	5	24	31	12	11	30	
Hardin.....	58	30	2	2	2	2	26	6	7	31	31	21	2	3	3	18	5	68	106	11	8	32	
Highland.....	100	128	83	9	15	4	81	60	18	130	77	24	8	6	5	18	18	68	106	11	8	32	
Jackson.....	92	36	31	15	9	1	51	11	2	52	44	33	6	5	20	10	23	51	14	8	12	35	
Jefferson.....	128	149	22	15	15	4	139	51	12	100	96	130	7	16	37	31	11	75	122	37	9	60	
1st ward.....	65	70	2	5	5	8	94	10	8	51	63	66	8	9	11	17	10	40	48	4	5	13	
2d ward.....	116	221	19	14	7	1	249	45	4	170	123	176	8	16	39	39	18	90	151	22	8	32	
3d ward.....	98	87	4	2	2	9	11	23	6	80	73	111	1	3	6	28	8	62	67	29	3	107	
Junction No. 1.....	40	50	1	1	2	6	55	18	3	44	35	56	1	1	6	11	9	26	37	11	14	45	
Junction No. 2.....	28	17	3	2	3	2	28	1	2	23	18	27	1	1	9	8	3	26	37	11	9	45	
Junction No. 3.....	90	41	1	8	2	3	37	20	3	64	76	30	2	11	30	23	30	33	57	7	1	17	
Kendrick.....	60	49	3	10	6	4	62	10	5	59	38	34	2	8	7	15	20	33	57	8	9	17	
Paton.....	128	123	7	10	4	26	3	140	17	132	54	66	2	3	25	55	65	106	157	11	2	47	
Seranton.....	191	109	5	11	4	61	26	127	20	180	78	113	1	83	25	65	18	65	106	29	10	98	
Washington.....	59	16	1	8	6	4	20	4	2	39	30	30	2	4	6	27	13	17	27	21	2	36	
Willow.....	1600	1251	61	93	49	447	84	231	145	1506	1007	1082	45	173	338	550	220	686	1249	330	70	264	1064
Totals.....	1600	1251	61	93	49	447	84	231	145	1506	1007	1082	45	173	338	550	220	686	1249	330	70	264	1064

HAMILTON COUNTY

Blarisburg.....	101	35	6	48	5	10	8	66	8	68	49	35	19	13	14	25	6	45	67	5	8	35	41
Cass.....	115	16	1	22	7	11	4	36	6	78	40	25	8	8	8	37	9	56	42	14	1	28	41
Clear Lake.....	253	21	6	202	7	70	1	7	3	147	88	143	6	13	8	23	23	92	104	25	7	38	88
Elkworth.....	249	20	2	236	2	6	2	19	4	167	68	7	25	9	8	85	6	109	84	24	5	58	95
Freedom.....	101	13	2	82	7	9	5	21	6	57	26	28	7	5	11	22	4	84	45	6	19	27	33
Fremont.....	86	10	1	48	2	9	2	24	7	40	38	23	10	6	7	28	4	23	47	9	2	20	26
Hamilton.....	148	20	1	128	27	1	7	1	1	93	88	56	19	13	11	32	7	47	67	9	2	24	31

HAMILTON COUNTY—Continued.

Precincts	United States Senator				Governor						Lieutenant Gov. error		Auditor of State				Treasurer of State		Attor. Gen. Gen. eral		Railroad Commis- sioner								
	Brookhart, Rep.	Sweet, Rep.	Denison, Dem.	Keyes, Dem.	Steck, Dem.	Anderson, Rep.	Banks, Rep.	Burbank, Rep.	Buser, Rep.	Hammill, Rep.	Haynes, Rep.	Murtagh, Dem.	Unsicker, Dem.	Kimball, Rep.	Price, Rep.	Getty, Rep.	Lemley, Rep.	McClune, Rep.	Nye, Rep.	Tuck, Rep.	Wilson, Rep.	Johnson, Rep.	Wolfe, Rep.	McGinnis, Dem.	Donegan, Dem.	Woodruff, Rep.	Felton, Rep.	Richardson, Rep.	
Independence.....	182	83	1	4	4	143	4	9	5	50	6	2	4	115	56	76	17	61	27	21	70	80	20	4	2	46	48	57	
Liberty.....	110	8	2	1	4	84	6	4	3	15	3	3	3	62	38	44	12	5	27	7	92	55	9	4	2	14	31	40	
Lincoln.....	156	84	2	1	4	155	1	4	4	28	5	2	2	129	55	109	13	10	12	12	81	86	9	1	4	34	66	71	
Lyon.....	397	93	8	7	826	9	15	7	4	85	31	12	4	244	148	164	24	20	22	96	25	172	147	46	7	9	98	113	
Marion.....	280	39	5	5	124	9	2	2	8	26	8	1	1	158	73	157	8	5	14	33	17	110	84	30	3	4	57	75	88
Rose Grove.....	66	14	3	1	33	3	4	2	9	1	4	1	4	36	22	19	6	3	3	12	6	23	31	4	1	3	8	18	23
Scott.....	178	9	3	9	166	3	9	3	13	2	2	1	2	99	67	71	7	8	5	40	18	68	60	19	3	3	49	63	
Webster.....	148	12	1	4	188	4	30	2	12	17	5	2	2	84	36	37	3	18	17	63	4	52	62	17	1	4	45	35	40
Williams.....	94	71	3	1	67	3	7	1	71	15	4	2	2	84	67	59	24	13	21	11	13	66	69	13	2	4	23	44	44
Webster City:																													
1st ward.....	148	59	3	1	59	6	15	1	100	90	3	2	1	106	79	75	11	17	25	31	12	87	70	23	2	1	57	64	51
2d ward.....	142	133	2	2	98	4	21	1	181	19	2	1	1	164	90	113	11	12	17	58	15	80	115	29	2	1	67	76	62
3d ward.....	271	132	7	2	159	17	36	3	173	34	8	1	2	227	117	182	20	25	86	11	136	162	37	2	2	8	74	110	97
4th ward.....	216	137	6	1	107	6	28	4	156	48	3	4	4	200	100	143	22	27	38	4	15	137	121	29	2	4	89	90	94
5th ward.....	63	17	3	1	34	5	8	2	24	4	4	4	4	39	23	31	6	3	11	4	6	31	24	5	1	3	16	24	20
Totals.....	3452	946	51	16	4725	111	95	384	59	1078	263	76	38	2364	1318	1688	258	276	296	797	232	1570	1633	332	36	76	890	1244	1231

HANCOCK COUNTY

Amsterdam.....	274	65	4	6	155	1	74	2	115	10	3	1	144	124	45	29	86	69	35	27	85	142	25	6	3	63	44	131	
Avery.....	122	44	4	2	60	1	17	1	57	9	13	3	55	60	38	19	21	21	21	13	11	37	78	24	2	2	36	24	68
Bingham.....	96	48	2	2	81	1	4	1	55	12	1	1	50	56	81	17	11	13	18	11	10	32	58	21	2	27	24	48	
Boone.....	67	15	1	7	21	2	2	1	59	7	2	1	42	29	19	12	7	10	5	10	20	38	9	9	1	23	23	27	
Britt.....	428	239	10	5	12	223	1	25	1	489	35	7	324	258	116	111	89	91	45	43	40	240	296	62	3	10	168	67	202
Corwith.....	25	32	1	1	15	1	1	1	23	20	3	1	34	14	12	5	4	9	12	3	7	29	11	11	2	3	17	15	
Concord.....	307	363	3	2	4	260	4	35	317	69	7	1	270	272	79	131	77	107	49	56	187	259	66	6	6	211	73	182	
Crystal.....	155	70	4	1	166	8	8	1	72	5	5	1	75	82	42	23	94	16	18	27	44	91	27	2	2	48	26	60	
Fall.....	170	65	3	1	100	5	20	1	103	12	4	4	90	84	41	34	10	34	11	20	41	90	27	1	2	50	24	74	

Ellington.....	148	42	1	1	1	26	6	9	1	87	60	161	41	1181	12	25	26	59	85	20	41	77	
Erin.....	114	25	3	1	2	93	9	3	1	77	38	40	23	11	13	22	16	33	55	10	28	53	
Garfield.....	62	55	3	2	1	60	4	13	1	47	40	18	11	8	12	22	25	28	32	14	8	13	
Liberty.....	106	25	2	2	3	38	4	1	8	49	42	18	16	12	30	27	7	36	50	10	32	43	
Madison.....	147	58	1	2	2	88	4	6	1	87	76	33	28	19	48	40	64	84	24	4	51	36	
Mayor.....	102	141	1	1	1	182	8	8	1	113	87	42	33	25	43	16	17	64	84	24	4	51	
Orchel.....	74	46	1	1	1	86	6	10	1	113	87	42	33	25	43	16	17	64	84	24	4	51	
Twin Lake.....	67	26	1	1	4	71	7	7	4	32	45	24	20	8	12	14	10	27	57	14	2	21	
Totals.....	2472	1846	34	87	50	1742	307	69	15	1677	1402	596	598	509	514	355	358	1001	1509	389	33	56	895

HUMBOLDT COUNTY

Avery.....	135	62	2	2	2	102	11	27	6	32	11	5	2	25	19	15	14	49	78	25	8	30	
Beaver.....	61	20	1	1	1	51	4	9	1	10	5	1	1	7	6	9	6	17	28	7	1	8	
Corinth.....	66	30	1	1	1	46	1	9	1	20	2	1	1	14	13	9	5	6	17	8	1	8	
Dakota City.....	72	25	1	1	1	28	4	28	1	28	16	19	8	18	18	8	6	11	41	12	2	18	
Delana.....	170	46	1	2	2	168	4	8	2	35	11	2	1	23	20	9	4	42	57	22	2	24	
Gilmore City.....	51	71	1	1	1	27	6	13	2	41	27	5	4	13	23	9	4	42	44	8	2	16	
Grove.....	65	23	1	1	1	40	6	12	2	18	4	15	4	18	13	12	2	20	43	8	1	12	
Humboldt.....	132	33	1	1	1	109	7	32	2	32	8	1	1	15	16	11	7	52	62	28	6	23	
Lake.....	124	57	1	1	1	119	4	12	2	26	7	2	1	11	13	16	12	40	81	15	10	8	
Lu Verne.....	39	24	1	1	1	19	4	12	2	15	7	1	1	6	11	4	6	12	35	8	1	11	
Norway.....	193	58	1	1	1	199	8	10	2	19	5	5	1	11	16	12	16	46	137	20	3	29	
Norwick.....	67	41	1	1	1	111	3	22	1	43	19	1	3	20	10	17	12	16	46	137	20	3	
Rutland.....	130	66	2	2	2	128	2	7	5	57	7	9	2	21	9	21	8	84	89	85	4	41	
Springvale.....	130	116	4	1	8	75	3	17	2	56	54	4	4	18	29	24	8	84	89	85	4	41	
1st ward.....	136	122	2	1	8	94	6	14	1	90	63	2	2	22	49	19	12	56	97	39	8	70	
2d ward.....	108	49	1	1	8	94	6	14	1	90	63	2	2	22	49	19	12	56	97	39	8	70	
Waconia.....	80	53	1	1	1	106	5	7	1	18	10	1	1	13	9	8	9	68	109	38	9	87	
Weaver.....	80	53	1	1	1	106	5	7	1	18	10	1	1	13	9	8	9	68	109	38	9	87	
Totals.....	1768	877	32	7	86	1281	88	248	83	593	247	55	24	402	245	443	237	145	551	1151	319	49	22

KOSSUTH COUNTY

Algona.....	104	97	5	2	9	45	1	9	4	109	21	14	1	20	8	10	16	18	65	71	32	5	40
1st ward.....	159	167	10	7	6	61	1	12	2	210	26	26	8	27	8	29	118	88	102	106	41	7	40
2d ward.....	91	90	1	5	18	45	1	15	4	86	17	22	1	16	5	30	58	15	62	66	21	11	7
3d ward.....	122	102	4	2	5	92	2	9	4	122	17	15	1	24	23	14	23	14	67	51	35	5	7
4th ward.....	129	47	4	2	8	122	2	9	4	122	17	15	1	24	23	14	23	14	67	51	35	5	7
Buffalo.....	151	59	2	1	7	74	1	25	1	44	15	11	1	11	8	13	70	55	41	62	26	5	4
Burt.....	80	23	2	1	1	40	2	8	1	49	15	12	4	17	10	18	49	15	41	68	24	6	2
Cresco.....	39	33	1	1	1	42	2	8	3	45	14	3	2	12	1	10	35	19	14	89	25	1	1
Engle.....	23	9	2	1	1	17	6	2	1	17	6	2	1	4	1	9	31	12	9	28	10	1	2
East Lone Rock.....	23	9	2	1	1	17	6	2	1	17	6	2	1	4	1	9	31	12	9	28	10	1	2
Totals.....	1768	877	32	7	86	1281	88	248	83	593	247	55	24	402	245	443	237	145	551	1151	319	49	22

KOSSUTH COUNTY—Continued.

Precincts	United States Senator				Governor				Lieutenant Gov. error		Auditor of State			Treasurer of State		Attorney General		Railroad Commissioner												
	Brookhart, Rep.	Sweet, Rep.	Denison, Dem.	Keyes, Dem.	Steck, Dem.	Anderson, Rep.	Banks, Rep.	Burbank, Rep.	Buser, Rep.	Hammill, Rep.	Haynes, Rep.	Murtagh, Dem.	Unskeler, Dem.	Kimball, Rep.	Price, Rep.	Getty, Rep.	Lemley, Rep.	McClune, Rep.	Nye, Rep.	Tuck, Rep.	Wilson, Rep.	Almeworth, Rep.	Johnson, Rep.	Wolfe, Rep.	McGinnis, Dem.	Donagan, Dem.	Woodruff, Rep.	Felton, Rep.	Richardson, Rep.	
Penton	102	30	4	4	4	63		4	49	11	6	8	88	82	81	8	7	36	16	13	48	36	19	6	9	36	41	36	41	
Garfield	51	8	8	1	8	85	8	3	9	4	6	4	23	21	6	8	8	9	10	10	7	8	21	10	6	10	10	10	12	
German	88	12	1	1	3	87	1	3	6	4	1	1	8	28	8	1	8	8	10	10	5	6	13	11	2	10	11	9	11	
Grant	79	18	9	1	1	76	1	4	6	5	6	1	68	82	14	6	6	6	28	15	6	42	45	22	9	12	32	36	40	
Greenwood	109	30	18	9	1	68	2	4	41	9	48	1	60	47	13	6	11	11	41	23	15	42	45	22	26	16	33	36	40	
Harrison	176	68	6	8	4	152	13	10	44	20	31	2	100	131	40	9	25	57	36	28	28	90	92	49	8	6	72	86	89	
Hebron	57	18	6	4	4	66	5	3	44	8	3	2	86	27	17	1	3	18	18	11	11	22	35	10	6	12	21	26	26	
Irvington	48	16	7	4	11	19	2	2	28	4	19	2	24	30	8	2	6	17	10	10	7	17	26	9	11	6	12	17	18	
Lakota (Ledyard Twp.)	114	25	2	2	6	56	2	13	6	87	10	8	53	47	23	2	9	87	17	12	33	37	28	5	8	8	25	29	38	
Ledyard	95	18	4	1	2	44	1	12	24	9	9	2	32	38	10	4	10	20	14	6	6	17	84	15	4	2	8	10	14	
Lincoln	58	8	1	1	2	41	1	4	9	2	2	1	24	17	7	1	4	11	6	9	13	13	15	11	2	2	8	10	17	
Lone Rock Ind. (Penton)	46	18	6	4	2	20	2	6	3	16	2	1	34	14	9	1	6	17	12	10	10	22	30	11	5	9	12	12	13	
Lotts Creek	66	46	4	3	33	51	4	4	25	1	13	1	27	14	8	2	4	8	8	11	10	13	21	5	5	9	12	22	22	
Luyerne	113	25	8	5	4	51	1	8	56	14	7	1	67	88	10	4	13	28	15	10	37	32	27	4	4	8	40	31	33	
Plum Creek	82	9	1	1	5	59	3	6	46	7	10	2	47	43	12	4	13	23	9	9	41	35	15	14	1	1	29	28	33	
Portland	87	18	6	1	12	27	1	2	46	7	10	2	47	37	13	2	6	21	6	6	23	21	6	14	1	1	21	18	25	
Ramsay	30	2	4	1	1	27	1	4	18	7	18	5	25	28	6	6	6	6	21	6	6	22	21	6	2	4	9	15	19	
Riverdale	18	1	6	2	2	10	4	1	8	1	22	1	4	9	8	1	1	2	2	2	1	6	4	1	1	1	1	4	5	5
Saxton	56	13	7	1	2	68	2	2	4	4	10	3	27	24	10	1	4	15	11	10	14	28	11	9	4	5	4	17	22	24
Sherman	26	6	2	2	7	14	1	1	17	3	6	3	18	10	8	1	4	8	15	11	6	8	11	9	4	5	5	13	13	
Springfield	44	18	1	1	3	20	4	3	25	3	6	3	27	24	8	1	9	23	8	8	11	27	10	2	2	3	11	16	18	
Swes	61	14	1	2	8	29	6	6	8	7	9	1	18	22	7	1	7	9	19	10	8	12	19	9	1	3	8	14	9	
Union	69	16	1	1	1	53	2	2	8	4	2	2	23	41	11	7	9	18	13	10	21	25	17	9	1	1	29	13	26	
Wesley	81	74	7	6	18	86	1	4	34	6	2	2	38	31	17	1	5	23	17	8	31	23	17	1	2	12	25	24		
Whittemore	99	47	5	3	18	51	1	11	56	3	29	2	73	71	11	8	16	44	34	12	53	61	17	18	13	18	33	40	48	
Totals	2758	1178	188	61	167	1734	38	246	96	1947	314	398	66	1090	1456	470	85	323	1180	549	381	1182	1296	602	191	179	802	900	1081	

PALO ALTO COUNTY

Booth.....	114	8	7	1	2	44	7	28	8	28	9	8	4	62	47	10	5	17	22	19	24	20	87	14	4	1	27	10	49	
Curlow.....	70	21	32	1	2	16	2	41	5	17	3	3	4	47	28	11	1	18	16	18	19	18	24	20	14	4	1	27	10	
Clayden.....	41	26	5	5	15	26	2	17	5	15	2	4	3	80	18	8	1	16	7	13	8	10	13	20	18	2	2	24	8	
Ellington.....	44	1	3	2	15	25	2	18	2	15	3	5	2	25	18	4	1	18	8	5	7	19	18	20	14	3	2	16	15	
Emmettsburg Twp.....	66	4	7	2	23	23	1	22	2	22	3	5	5	40	14	4	2	13	8	5	9	19	18	24	14	5	3	25	13	
Emmettsburg.....	165	152	6	2	8	57	2	56	6	180	31	3	8	295	68	19	7	79	94	83	13	68	146	51	7	3	127	39	77	
East Broadway.....	241	168	12	6	15	82	8	56	5	240	43	4	98	274	75	28	19	108	103	31	27	82	175	60	11	15	188	48	112	
Freedom.....	80	8	4	2	2	27	2	23	2	18	5	1	2	40	22	8	1	16	16	20	6	14	40	15	2	2	22	9	38	
Fairfield.....	66	7	4	2	3	38	2	18	3	10	5	1	4	93	24	3	2	13	29	28	4	10	52	20	2	2	22	6	24	
Penn Valley.....	78	8	2	2	3	25	1	18	3	10	5	1	4	83	22	3	2	26	29	17	4	17	25	28	2	2	38	7	24	
Great Oak.....	66	9	4	4	8	30	4	11	1	21	7	1	6	55	21	4	2	19	7	17	4	17	25	11	1	3	25	8	15	
Highland.....	260	98	1	1	1	151	8	106	4	189	20	2	5	49	77	20	15	94	64	16	38	101	166	78	1	2	119	68	106	
Independence.....	71	12	2	2	3	46	1	23	1	14	8	6	8	87	19	5	6	20	15	16	6	27	23	25	2	5	19	6	35	
Lost Island.....	121	9	1	1	7	85	1	31	2	69	10	4	12	89	32	9	4	86	29	14	18	32	63	21	10	4	3	38	16	47
Madison.....	126	24	3	3	7	73	1	21	8	70	23	4	12	123	65	25	10	58	40	42	8	61	108	42	8	5	11	73	51	
Mallard.....	45	3	3	3	8	73	3	38	8	70	23	4	12	123	65	25	10	58	40	42	8	61	108	42	8	5	11	73	51	
Nevada.....	200	49	8	8	1	28	7	11	2	14	2	2	2	147	61	21	11	66	49	25	22	14	24	8	1	2	12	7	24	
Silver Lake.....	61	6	1	1	2	55	7	11	2	14	2	2	2	147	61	21	11	66	49	25	22	14	24	8	1	2	12	7	24	
Vernon.....	185	67	11	4	27	93	8	55	2	150	23	12	81	147	61	21	11	66	49	25	22	14	24	8	1	2	12	7	24	
West Bend.....	101	31	6	1	31	81	8	19	2	64	10	2	6	75	47	6	5	83	43	19	8	42	31	41	3	4	80	29	46	
Total	2185	891	86	30	86	910	46	592	54	1042	224	58	147	1682	682	202	94	727	578	441	235	943	1164	548	83	87	304	344	871	

POCAHONTAS COUNTY

Bellyville.....	64	11	11	3	8	42	6	2	2	15	14	11	3	23	39	16	6	3	10	4	25	21	17	21	27	15	88	10	9		
Cedar.....	72	33	19	1	7	16	6	9	6	54	15	24	5	55	31	19	4	19	14	14	6	24	35	21	17	15	24	50	19	5	
Center.....	112	84	97	22	65	42	12	29	1	48	146	146	23	62	86	43	22	22	24	11	55	45	21	40	21	24	50	29	21	11	
Clinton.....	100	108	14	2	2	72	12	29	7	45	51	15	1	25	40	87	10	19	12	9	6	59	59	22	43	3	16	114	28	8	
Colfax.....	90	17	2	2	1	69	5	32	1	24	14	3	1	45	42	25	9	6	4	13	8	31	23	22	32	5	88	18	19		
Cummings.....	97	26	8	1	39	6	6	6	3	6	15	3	6	16	24	18	7	4	4	4	6	25	21	16	10	4	88	15	7		
Des Moines.....	52	16	8	2	27	8	8	5	3	6	7	29	6	20	23	7	19	6	4	3	6	15	11	9	20	8	39	7	4		
Dover.....	46	4	7	2	6	57	5	8	7	17	18	8	8	41	51	21	13	6	4	10	47	26	17	43	2	25	48	12	8		
Grant.....	76	31	13	4	10	10	10	5	7	6	11	11	2	20	47	18	8	8	4	2	37	26	17	43	2	3	62	15	9		
Lake No. 1.....	38	17	3	2	14	5	7	2	2	9	9	11	5	17	29	10	8	2	4	3	22	11	5	18	2	4	20	14	11	4	
Lake No. 2.....	19	42	3	3	2	14	6	2	2	21	25	1	19	20	17	13	8	2	4	3	22	27	5	18	2	9	24	13	4	2	
Lincoln.....	48	18	21	3	1	25	5	12	1	1	14	2	1	18	16	6	8	4	7	8	18	11	19	21	4	4	85	3	7		
Lizard.....	38	6	4	1	1	15	5	12	8	10	7	2	2	31	35	24	10	11	6	18	28	88	14	24	4	5	4	19	12	4	
Marshall.....	95	14	8	1	1	53	14	18	8	22	30	5	1	43	50	20	10	9	11	6	18	28	44	4	4	5	4	59	21	17	
Powhatan.....	75	46	5	1	1	65	2	16	1	3	11	28	2	13	27	16	10	8	2	6	6	11	5	25	4	4	59	21	17		
Roosevelt.....	87	14	24	2	9	23	2	7	2	7	23	7	17	32	34	12	10	10	8	2	20	22	11	6	25	8	29	21	11	8	
Sherman.....	91	12	24	2	2	9	2	9	2	7	17	23	7	17	32	34	12	10	10	8	2	20	22	11	6	25	8	29	21	11	8
Swan Lake.....	251	74	19	3	1	62	20	75	7	116	27	12	5	144	109	57	16	16	48	21	101	104	56	92	1	18	135	61	31	7	
Washington.....	59	38	5	1	21	21	4	42	1	16	12	4	1	31	40	11	9	9	8	2	31	27	13	26	1	4	83	13	18	8	
Total	1560	627	391	65	113	806	145	381	71	441	373	363	71	735	859	394	176	164	201	121	709	622	376	706	77	362	1046	351	173		

WEBSTER COUNTY

Precincts	United States Senator					Governor					Lieutenant Gov-ernor	Auditor of State			Treasurer of State		Attor-ney Gen-eral		Railroad Commis-sioner											
	Broohart, Rep.	Sweet, Rep.	Danielson, Dem.	Keyes, Dem.	Steck, Dem.	Burbank, Rep.	Buser, Rep.	Hammill, Rep.	Haynes, Rep.	Murtagh, Dem.		Unsticker, Dem.	Kimball, Rep.	Price, Rep.	Lemley, Rep.	McClune, Rep.	Nye, Rep.	Tuck, Rep.	Wilson, Rep.	Almaworth, Rep.	Johnson, Rep.	Wolfe, Rep.	McGinnis, Dem.	Donegan, Dem.	Woodruff, Rep.	Felton, Rep.	Richardson, Rep.			
Badger.....	157	44	14	1	1	24	24	8	8	10	1	11	88	8	13	4	10	6	9	119	9	2	2	10	24	1	111			
Burnside.....			
Clay.....	61	36	5	1	1	24	24	17	17	18	1	17	58	34	31	16	19	14	8	61	6	2	6	13	4	63	2	59		
Colfax.....	81	32	4	1	1	24	24	11	11	9	1	16	64	5	31	11	14	14	8	11	27	7	2	4	13	4	68	6	21	
Cooper.....	65	46	9	2	2	20	20	17	17	18	1	10	23	2	10	4	12	2	2	5	27	5	2	3	9	9	4	67		
Dayton.....	222	89	5	2	2	61	61	33	33	8	1	21	45	12	96	17	23	8	2	8	203	7	2	8	9	4	169	9	169	
Deer Creek.....	74	6	24	11	9	80	9	15	15	3	27	16	34	3	26	17	6	4	2	9	32	12	13	31	8	1	43	1	43	
Douglas.....	43	21	72	5	3	11	13	11	10	1	12	23	4	16	16	9	8	1	1	12	29	3	2	6	66	9	3	27	2	60
Duncombe.....	60	40	16	5	1	26	19	28	1	7	24	53	23	15	28	12	10	10	6	9	42	13	2	2	16	15	2	60		
Elkhorn.....	73	13	7	1	1	24	24	8	8	10	1	11	88	8	13	7	10	10	6	9	42	13	2	2	16	15	2	60		
Fort Dodge.....		
1st prec.....	123	63	7	4	1	31	21	62	40	4	24	78	89	20	89	27	20	3	9	116	18	2	2	6	30	4	80	4	80	
2d prec.....	215	62	9	5	1	34	40	87	9	11	12	53	111	30	60	43	50	3	9	25	190	23	6	6	30	15	113	15	113	
3d prec.....	172	200	16	8	12	44	40	87	9	123	119	123	119	39	79	69	17	9	43	192	35	9	9	27	77	13	142	13	142	
4th prec.....	217	106	27	6	7	44	33	94	13	83	24	74	86	24	64	56	39	11	93	144	32	7	2	22	39	17	125	17	125	
5th prec.....	165	269	13	5	9	26	48	85	4	177	27	113	179	49	88	146	18	15	75	183	96	4	4	26	103	13	166	13	166	
6th prec.....	153	269	19	8	154	31	22	2	133	133	179	133	179	49	88	146	18	15	75	183	96	4	4	26	103	13	166	13	166	
7th prec.....	171	320	19	5	11	56	36	87	8	154	31	22	2	133	133	179	49	8	75	183	96	4	4	26	103	13	166	13	166	
8th prec.....	166	93	26	4	18	39	37	95	11	225	43	29	4	63	98	31	58	4	6	22	118	24	4	11	42	11	106	9	106	
9th prec.....	181	54	10	6	4	16	29	78	5	71	15	8	40	103	17	47	39	9	5	32	126	17	5	4	51	9	92	2	45	
Fulton.....	70	99	10	2	8	39	17	27	2	140	2	16	51	28	62	16	5	2	13	153	53	7	6	6	4	53	11	154	11	154
Gowrie.....	160	135	3	1	1	37	17	140	2	79	6	16	128	33	68	62	17	2	4	26	9	1	1	3	6	1	35	3	35	
Hardin.....	49	6	1	3	1	27	8	10	5	3	2	8	28	7	12	9	7	7	2	4	26	9	1	1	3	6	7	48	7	48
Jackson.....	100	27	64	18	12	23	22	31	4	20	7	12	4	5	25	27	14	8	11	52	13	18	69	11	5	32	11	32	11	32
Johnson.....	57	73	67	12	10	19	8	22	5	11	17	4	6	49	7	15	11	3	6	49	14	17	1	3	22	3	75	3	75	
Lost Grove.....	144	47	1	1	1	78	13	56	3	41	1	46	110	21	33	47	35	7	9	18	139	14	1	1	27	11	111	1	111	
Newark.....	141	33	8	1	1	83	2	8	1	30	65	8	36	35	28	33	24	2	9	18	92	17	1	3	22	6	57	6	57	
Otho.....	104	46	2	1	1	20	28	28	2	69	9	27	66	20	23	23	13	2	9	67	23	2	5	5	28	2	28	2	28	
Pleasant Valley.....	95	7	38	50	5	4	10	13	1	6	13	13	13	12	12	8	1	1	1	26	1	1	1	5	57	5	1	21	1	21
East Roland.....	71	70	8	1	1	53	18	40	4	1	4	38	51	12	29	25	27	6	4	12	82	10	1	6	15	10	63	10	63	
West Roland.....	53	16	1	1	2	24	4	18	4	1	5	30	29	8	14	25	1	5	9	39	9	9	1	1	7	6	40	6	40	

Sumner.....	41	39	5	5	9	40	2	22	6	8	29	33	5	20	21	16	5	3	7	49	9	2	6	1	89			
Washington.....	56	36	7	5	14	9	28	1	36	3	14	60	2	21	18	11	23	5	9	63	10	6	15	13	7	51		
East Webster.....	81	6	2	8	6	14	2	4	2	8	7	16	3	11	13	4	4	1	2	19	4	2	3	5	2	15		
West Webster.....	22	14	7	4	4	19	7	7	2	1	4	5	16	3	8	2	8	5	5	20	1	2	13	4	18			
Yell.....	20	7	3	2	7	5	1	6	1	2	6	15	4	11	6	2	2	1	2	30	1	2	8	5	1	19		
Totals.....	3903	2326	544	161	146	1065	662	1636	136	1621	266	699	167	1429	2396	544	1810	1173	872	151	687	3067	511	136	551	987	241	2519

WINNEBAGO COUNTY

Buffalo.....	149	94	4	2	215	6	20	10	8	1	112	82	82	8	56	45	16	24	64	61	54	1	7	90	15	63		
Center.....	514	110	1	1	428	2	71	4	24	88	319	197	52	23	135	102	110	66	141	207	151	1	7	238	65	142		
Eden.....	137	28	1	3	161	4	4	1	1	1	72	56	33	3	25	23	23	21	37	65	81	1	3	53	16	80		
Forest.....	594	255	1	1	895	2	22	4	51	24	410	277	163	35	161	101	76	91	162	892	211	4	3	300	92	202		
Grant.....	78	18	2	1	109	1	4	2	4	2	44	28	15	4	13	11	20	0	27	25	20	1	6	106	18	22		
King.....	269	73	4	1	398	7	2	3	2	3	145	135	77	4	61	43	34	27	59	154	59	1	2	133	11	35		
Leland.....	109	11	3	1	140	1	4	1	3	1	60	36	13	6	35	9	11	10	30	31	37	1	2	62	29	62		
Lincoln.....	164	83	1	1	210	3	1	1	1	1	111	62	25	6	36	32	33	34	44	81	44	1	2	33	11	35		
Loden.....	131	20	1	1	146	1	2	3	3	1	72	40	15	5	29	11	45	10	35	40	31	1	40	15	32	47		
Logan.....	160	21	1	1	179	5	1	10	3	1	107	57	85	9	39	28	22	32	36	51	48	1	90	24	47			
Mt. Valley.....	236	38	1	1	280	4	7	6	8	1	120	88	23	8	43	32	40	30	52	81	64	1	1	73	32	69		
Newton.....	178	43	1	1	227	3	1	2	1	1	106	71	39	8	53	23	40	30	49	78	46	1	1	62	37	49		
Norway.....	171	32	1	1	192	1	3	2	2	2	118	68	21	7	67	18	18	43	38	88	53	1	1	56	22	62		
Totals.....	2891	776	13	8	68650	5	137	24	150	90	22	7	1796	1122	545	125	732	475	520	427	778	1325	849	9	19	1284	419	948

CHEROKEE COUNTY

Afton.....	59	20	1	8	4	22	10	1	47	23	7	1	7	22	11	9	24	25	14	9	32	21
Amberst.....	78	23	1	15	6	29	16	2	42	42	14	3	11	29	17	12	37	45	5	13	26	26
Cedar.....	57	25	1	35	1	16	4	1	47	21	5	1	4	16	16	10	37	48	2	10	25	23
Cherokee Township.....	26	19	3	5	6	13	6	4	27	12	5	1	4	12	9	7	19	18	3	8	17	10
Cherokee.....	203	211	17	57	10	185	74	27	14	307	91	5	29	109	35	36	193	149	42	115	102	65
1st ward.....	146	62	8	9	18	88	53	8	8	101	60	34	4	9	46	15	27	63	16	4	7	33
2d ward.....	140	140	6	11	9	96	59	11	8	151	85	5	28	98	7	27	96	91	30	9	5	56
3d ward.....	82	9	1	21	1	12	2	1	23	11	7	1	9	13	8	3	8	10	2	1	6	9
Diamond.....	27	34	1	20	4	20	14	1	49	24	6	1	9	23	15	21	39	35	9	3	20	28
Grand Meadow.....	54	42	3	25	6	22	13	1	36	24	11	2	2	14	16	16	36	39	6	4	12	33
Liberty.....	189	186	2	41	23	156	60	3	4	164	101	31	9	24	116	21	42	136	78	46	5	4
Marcus.....	46	32	1	23	2	12	18	2	30	41	11	2	2	12	14	8	31	29	12	2	12	31
Phlox.....	91	73	1	2	3	42	1	3	116	36	2	8	8	59	39	16	63	67	17	4	35	60
Pitcher.....	43	18	1	2	5	7	3	6	26	21	2	1	7	15	11	6	19	24	5	2	5	23
Rock.....	57	27	2	6	5	7	8	6	26	21	2	1	7	15	11	6	19	24	5	2	5	23
Sberidan.....	84	28	5	15	3	43	26	5	1	52	46	16	13	26	11	13	28	34	12	2	4	10
Chehorn.....	57	21	2	4	2	20	14	5	8	27	6	1	9	25	8	12	28	24	13	6	2	4
Meridan.....	42	9	1	6	5	7	11	1	23	16	1	2	2	14	18	5	12	20	7	3	8	22
Silver.....	83	13	2	7	5	10	7	2	9	11	3	8	1	11	8	7	10	19	7	2	1	6
Spring.....	51	21	1	12	5	18	13	3	1	33	15	9	1	15	11	15	24	28	3	2	9	42
Thiden.....	51	21	1	15	5	18	13	3	1	33	15	9	1	15	11	15	24	28	3	2	9	42
Willow.....	58	24	1	10	6	12	18	4	8	44	22	5	4	29	10	10	31	27	8	4	9	31
Quimby.....	66	50	1	22	3	39	13	1	61	37	8	1	8	49	8	16	51	50	11	4	21	56
Washita.....	1048	1011	51	32	155	872	460	94	55	1387	823	338	49	199	709	296	317	374	272	78	60	498
Totals.....	1048	1011	51	32	155	872	460	94	55	1387	823	338	49	199	709	296	317	374	272	78	60	498

QUAY COUNTY

Alton.....	126	36	3	58	19	44	13	8	1	70	63	11	31	66	35	17	57	50	18	4	25	42
Douglas.....	60	16	2	37	4	18	7	1	3	31	37	5	3	33	14	8	23	30	8	1	11	27
Freeman.....	111	39	2	47	10	43	12	1	2	78	37	7	3	54	32	19	49	53	21	3	20	32
Garfield.....	68	30	7	29	6	22	9	8	1	20	30	4	2	29	25	13	33	28	4	5	11	28
Greenville.....	46	33	1	19	9	15	2	2	5	29	25	1	1	32	13	8	26	33	4	3	12	24
Gillett Grove.....	62	22	5	27	9	20	8	4	2	42	21	6	2	20	20	5	17	29	8	4	13	22
Herdland.....	53	46	3	25	9	22	3	4	2	25	24	1	1	20	20	17	34	56	2	4	19	33
Lake.....	78	35	5	1	20	13	40	15	1	50	38	1	1	38	8	11	18	2	11	21	19	9
Linncoln.....	123	12	26	12	10	7	4	1	28	9	13	2	7	46	23	14	44	14	3	8	10	44
Logan.....	102	42	6	35	1	19	12	6	7	67	40	4	1	46	23	14	44	14	3	8	10	44
Lone Tree.....	94	45	3	1	19	12	6	15	7	58	38	5	2	64	14	38	64	54	14	2	40	37
Meadow.....	113	79	3	1	17	9	27	4	1	81	76	8	2	86	29	24	64	57	24	2	59	69
Peterson.....	75	28	1	52	7	35	7	1	1	34	49	1	6	29	55	6	44	40	9	1	17	39
Silverton.....	24	13	2	8	2	21	4	1	1	13	16	2	2	12	11	6	11	16	3	1	8	18
Shoux.....	24	13	2	8	2	21	4	1	1	13	16	2	2	12	11	6	11	16	3	1	8	18
1st prec.....	24	13	2	8	2	21	4	1	1	13	16	2	2	12	11	6	11	16	3	1	8	18

CLAY COUNTY—Continued.

Precincts	United States Senator			Governor						Lieutenant Governor	Auditor of State			Treasurer of State		Attorney General		Railroad Commissioner											
	Brookhart, Rep.	Sweet, Rep.	Denison, Dem.	Keyes, Dem.	Steele, Dem.	Anderson, Rep.	Banks, Rep.	Burbank, Rep.	Buser, Rep.	Hammill, Rep.	Haynes, Rep.	Murtagh, Dem.	Unsticker, Dem.	Kimball, Rep.	Price, Rep.	Getty, Rep.	Lemley, Rep.	McIntire, Rep.	Nye, Rep.	Tuck, Rep.	Wilson, Rep.	Almsworth, Rep.	Johnson, Rep.	Wolfe, Rep.	McGinnis, Dem.	Donegan, Dem.	Woodruff, Rep.	Felton, Rep.	Richardson, Rep.
2d prec.	12	16	8	1	9	4	5	2	9	2	3	3	13	12	2	2	2	1	8	12	2	9	10	5	2	1	7	12	4
Spencer:																													
1st prec.	137	157	11	2	42	4	35	4	161	48	8	4	142	65	18	10	7	116	32	18	120	69	21	4	7	69	70	50	
2d prec.	116	183	11	1	40	6	34	9	179	43	11	1	165	72	21	4	6	118	45	26	109	87	22	2	9	87	69	58	
3d prec., east.	134	168	9	3	61	3	60	14	123	40	10	2	122	86	12	3	5	125	40	16	109	75	18	2	9	57	82	69	
3d prec., west.	96	145	6	1	32	2	49	10	130	53	6	2	120	66	8	3	4	108	29	13	87	74	17	2	6	63	63	47	
Summit.	56	18	1	1	16	1	14	17	31	3	1	1	34	29	1	1	8	88	19	6	33	28	7	2	2	6	34	25	
Postoria.	68	20	2	3	28	2	29	6	20	9	1	4	45	23	10	4	24	13	6	33	35	7	2	2	11	24	34	33	
Waterford.	72	15	1	1	27	2	7	8	29	6	2	2	88	26	4	2	20	29	7	26	31	9	9	2	7	23	32	27	
Totals.	1756	1225	108	37	22	736	61	651	201	1204	349	108	48	1332	947	139	42	157	1126	596	268	1078	984	268	40	110	605	863	757

DICKINSON COUNTY

Precincts	United States Senator			Governor						Lieutenant Governor	Auditor of State			Treasurer of State		Attorney General		Railroad Commissioner											
	Brookhart, Rep.	Sweet, Rep.	Denison, Dem.	Keyes, Dem.	Steele, Dem.	Anderson, Rep.	Banks, Rep.	Burbank, Rep.	Buser, Rep.	Hammill, Rep.	Haynes, Rep.	Murtagh, Dem.	Unsticker, Dem.	Kimball, Rep.	Price, Rep.	Getty, Rep.	Lemley, Rep.	McIntire, Rep.	Nye, Rep.	Tuck, Rep.	Wilson, Rep.	Almsworth, Rep.	Johnson, Rep.	Wolfe, Rep.	McGinnis, Dem.	Donegan, Dem.	Woodruff, Rep.	Felton, Rep.	Richardson, Rep.
Center Grove Twp.:																													
Arnolds Park.	144	95	1	1	30	11	146	6	31	32	2	1	91	75	23	5	8	86	10	62	41	71	86	2	53	26	32		
Spirit Lake.	287	259	2	10	112	15	247	5	70	64	11	8	339	96	72	29	19	186	24	121	111	203	79	21	4	188	65	126	
Diamond Lake.	43	30	7	8	1	27	2	10	21	3	11	3	31	25	11	6	4	8	3	31	20	19	21	9	4	36	6	8	
Excelsior.	48	18	6	4	2	2	13	4	2	4	2	18	24	4	2	5	2	5	2	5	21	18	16	18	7	3	28	18	
Lakeville.	73	20	1	6	3	3	23	4	10	20	8	6	51	23	12	4	2	9	9	31	21	30	19	9	2	28	28	24	
Lloyd.	179	75	3	8	122	11	39	4	34	25	2	3	87	72	29	3	28	6	17	81	22	64	63	9	2	87	14	42	
Milford.	128	48	5	6	59	10	140	3	78	8	17	27	66	48	20	3	23	23	17	52	67	53	35	10	2	57	14	22	
Okoboi.	226	84	3	4	69	10	140	7	39	59	9	4	151	85	40	12	8	67	26	42	67	115	56	4	9	100	49	68	
Richland.	81	31	3	5	1	17	2	63	17	3	17	3	40	42	14	2	7	15	14	42	21	230	32	6	1	46	13	17	
Silver Lake.	125	44	4	1	53	6	41	2	15	43	1	3	54	67	4	6	4	12	9	67	41	38	37	4	1	63	24	13	
Spirit Lake Twp.	82	50	3	2	40	4	89	2	10	30	2	40	76	38	15	5	7	14	6	49	16	37	38	6	2	61	43	22	
Superior.	83	34	2	4	1	44	8	46	3	2	18	4	2	61	32	15	9	7	12	6	49	24	48	26	5	1	48	26	20
Westport.	46	15	2	1	22	1	27	1	3	14	1	1	26	29	13	4	1	5	8	25	11	27	20	1	1	32	17	7	
Totals.	1539	763	37	64	13	721	66	870	39	239	364	44	66	1106	666	299	86	101	383	147	713	440	748	430	75	27	857	314	371

IDA COUNTY

Galva.....	100	49	18	7	9	38	6	9	68	11	22	0	56	77	9	8	4	13	65	16	33	75	12	13	10	11	24	36	53
Griggs.....	177	53	13	4	1	77	22	9	79	25	10	0	143	54	49	8	15	28	50	20	54	88	12	10	7	13	60	58	59
Douglas.....	39	7	4	1	1	6	4	4	16	6	1	2	15	3	6	1	1	1	23	33	4	12	22	8	2	1	19	19	12
Battle.....	71	14	2	4	1	20	5	6	12	27	11	4	40	33	8	2	3	13	42	6	18	43	19	3	6	14	26	37	
Logan.....	76	16	3	5	4	31	7	5	16	23	9	6	57	29	7	2	3	18	42	13	12	43	19	3	6	14	26	37	
Silver Creek.....	59	33	5	4	3	17	6	3	5	45	15	9	6	40	11	5	4	19	27	13	20	51	20	8	6	14	26	37	
Blaine.....	100	49	18	7	9	50	16	6	32	19	11	12	87	52	23	4	17	23	47	19	32	75	22	13	10	11	24	36	53
Corwin.....	325	282	42	8	58	51	2	47	83	111	59	48	337	266	182	12	28	195	132	43	139	298	79	51	37	176	114	168	
Maspie.....	138	113	2	1	1	16	6	186	40	1	4	151	90	33	1	3	5	84	86	26	61	148	26	4	7	6	90	15	23
Garfield.....	72	5	7	6	2	3	27	15	18	8	6	10	85	24	9	4	1	16	31	12	14	33	14	7	6	9	18	14	32
Grant.....	80	5	9	2	3	19	3	19	38	6	10	9	48	34	6	1	1	16	31	12	14	33	14	7	6	9	18	14	32
Hayes.....	59	51	13	6	16	50	5	2	42	8	30	15	78	29	21	1	1	16	35	21	23	63	12	24	7	15	24	61	
Totals.....	1816	577	118	52	105	412	13	137	158	894	283	160	1008	573	314	47	190	354	632	205	418	1008	299	181	99	397	457	444	634

LYON COUNTY

Allison.....	26	5	3	1	9	47	5	1	6	9	8	1	16	6	4	1	5	3	1	3	31	7	9	2	2	11	25	6	8
Centennial.....	44	18	2	1	3	47	8	3	5	7	5	1	27	32	8	3	6	18	13	9	12	40	11	2	3	14	10	22	10
Cleveland.....	46	15	2	1	3	28	7	1	6	18	6	1	30	21	3	4	3	15	12	5	18	26	11	2	5	15	7	23	10
Dale.....	46	11	1	1	3	20	5	1	3	21	10	3	31	33	20	3	9	9	6	10	17	32	26	3	6	25	24	24	24
Doon No. 1.....	42	21	1	2	4	21	3	2	13	15	7	2	33	33	13	5	9	4	17	13	22	23	23	1	5	12	27	15	33
Doon No. 2.....	39	42	1	1	3	43	3	3	35	18	2	2	73	49	13	7	8	12	17	22	32	45	16	1	3	45	30	35	35
Garfield.....	77	10	1	1	1	47	7	2	12	17	2	2	37	39	19	7	5	11	24	30	81	16	1	1	1	21	23	30	30
Grant.....	48	10	1	1	1	23	6	1	8	11	1	1	24	25	7	1	6	9	12	9	21	8	1	2	2	14	8	18	18
Larchwood No. 1.....	23	37	9	3	6	30	6	2	27	15	14	3	32	22	9	3	12	4	3	10	10	13	7	1	1	19	19	12	7
Larchwood No. 2.....	34	13	2	1	2	24	8	2	4	7	5	2	22	16	8	1	8	12	4	3	10	12	18	2	1	11	12	7	11
Liberal.....	57	9	1	1	1	22	12	1	12	13	2	2	30	27	7	3	8	6	6	25	16	23	15	1	1	17	10	24	24
Logan.....	36	14	2	2	2	36	0	2	0	1	3	7	20	22	6	2	3	6	4	4	21	24	10	1	1	14	11	14	25
Lyon.....	48	16	1	1	1	33	1	4	5	6	1	1	39	24	13	2	5	6	13	23	7	88	10	1	1	17	11	14	25
Midland.....	51	5	3	1	8	34	10	3	14	34	11	1	24	9	7	4	9	7	20	73	49	165	42	5	6	132	48	66	66
Richland.....	147	132	3	1	8	216	2	1	5	12	14	3	195	60	16	6	110	16	20	73	49	165	42	5	6	132	48	66	66
Riverside.....	81	6	2	2	2	19	5	3	12	14	3	1	23	8	7	3	2	6	10	8	14	13	2	1	3	15	4	9	9
Rock.....	6	2	2	4	2	14	1	5	5	4	3	1	27	15	9	3	4	3	6	10	8	14	13	2	1	3	15	4	9
Rock Rapids.....	354	208	4	4	11	153	6	6	140	159	14	8	294	204	104	29	48	70	27	154	137	198	123	7	8	218	130	94	12
Sioux.....	25	5	2	1	1	16	4	1	6	7	2	1	12	18	3	1	4	4	8	12	8	12	5	1	5	12	9	14	14
Wheeler.....	142	46	2	3	3	87	2	14	2	28	39	1	4	81	63	21	6	11	3	57	52	72	24	4	6	62	32	36	36
Totals.....	1499	652	41	22	63	356	27	351	427	102	27	1107	746	307	99	294	183	196	631	522	837	431	41	72	729	446	500	500	

MONONA COUNTY

Precincts	United States Senator				Governor				Lieutenant Governor		Auditor of State			Treasurer of State		Attorney General		Railroad Commissioner												
	Brookhart, Rep.	Sweet, Rep.	Denison, Dem.	Keyes, Dem.	Steck, Dem.	Anderson, Rep.	Banks, Rep.	Burbank, Rep.	Buser, Rep.	Hammill, Rep.	Haynes, Rep.	Murtagh, Dem.	Truicker, Dem.	Kimball, Rep.	Price, Rep.	Getty, Rep.	Lemley, Rep.	McCluna, Rep.	Nye, Rep.	Tuck, Rep.	Wilson, Rep.	Almsworth, Rep.	Johnson, Rep.	Wolfe, Rep.	McGinnis, Dem.	Donegan, Dem.	Woodruff, Rep.	Felton, Rep.	Richardson, Rep.	
Abhton.....	48	36	3	6	9	29	19	19	1	31	5	14	2	60	18	28	5	4	4	10	5	22	46	2	5	10	27	9	9	
Bairdere.....	33	24	4	8	3	17	4	7	1	10	8	8	8	40	10	22	1	4	4	6	10	13	21	9	8	8	8	24	12	
Center.....	35	15	4	13	7	18	7	7	1	12	13	11	6	35	12	17	2	6	4	6	12	24	12	11	9	8	11	18	14	
Cooper.....	74	18	5	8	9	42	7	4	10	6	10	11	6	56	18	18	2	6	4	4	38	35	21	17	8	9	9	43	13	
Farview.....	21	17	4	1	4	16	4	4	4	6	1	1	2	21	14	17	2	4	4	4	8	23	11	2	4	2	12	19	10	
Franklin.....	31	7	1	6	4	16	2	4	1	12	14	4	6	25	7	12	4	4	4	4	9	20	10	8	8	11	16	4	4	
Grant.....	40	10	7	7	5	9	2	15	1	5	2	9	6	35	7	18	4	2	2	4	9	21	16	3	8	11	16	4	4	
Jordan.....	46	15	10	13	13	17	1	9	1	28	4	24	9	35	22	24	4	4	5	4	9	25	23	8	14	20	14	8	14	
Kennebec.....	33	49	7	13	13	14	3	11	3	29	16	24	10	64	19	28	6	7	4	5	9	41	20	10	16	16	14	8	14	
Lake.....	18	8	2	2	5	7	7	7	2	8	2	2	2	11	2	6	2	4	2	3	1	4	7	2	2	4	5	6	7	8
Lincoln.....	16	8	2	2	3	6	1	9	1	7	3	4	8	11	10	8	8	8	8	1	5	48	18	1	2	2	4	5	6	8
Maple.....	94	14	4	5	10	57	5	12	2	9	17	9	4	58	31	27	2	8	4	4	5	48	64	33	9	9	11	36	17	
Mapleton.....	147	121	10	6	10	47	7	42	4	30	70	19	14	173	53	72	7	21	41	36	41	194	64	33	9	21	60	56	24	
Onawa.....	47	21	5	6	2	17	2	5	2	21	6	8	1	40	13	27	7	8	9	1	7	27	16	5	4	6	16	23	10	
1st ward.....	41	54	6	6	15	19	2	11	1	30	16	14	2	57	23	21	5	2	22	5	13	80	6	6	7	9	23	33	10	
2d ward.....	74	69	2	11	16	29	27	4	4	62	19	22	6	104	30	60	4	12	29	5	13	76	33	18	6	22	20	67	32	
3d ward.....	83	66	2	9	6	13	6	6	4	46	22	11	6	70	23	47	4	12	26	1	3	62	15	12	4	11	24	86	7	
4th ward.....	80	20	4	11	3	18	3	14	2	8	7	14	4	25	18	15	8	6	2	11	8	35	11	8	4	13	8	24	9	
Rodney.....	63	50	2	12	6	23	3	5	5	53	16	18	7	50	37	23	12	6	14	9	11	26	35	11	4	19	22	32	12	
Sherman.....	109	20	1	7	3	35	2	2	2	45	19	9	4	65	67	52	9	8	10	20	90	63	20	3	1	9	16	12	12	
St. Clair.....	109	24	5	6	3	30	7	13	1	45	19	9	4	65	67	52	9	8	10	20	90	63	20	3	1	9	16	12	12	
Soldier.....	102	69	11	18	11	59	4	8	3	80	18	25	9	124	44	75	15	6	15	13	22	79	66	10	13	20	44	40	36	
Spring Valley.....	49	53	15	15	14	24	10	3	4	40	16	23	14	57	21	44	6	16	13	5	10	49	80	12	15	16	48	19	19	
West Fork.....	48	15	1	3	17	17	14	1	1	14	6	2	2	82	13	17	2	4	9	7	5	19	22	3	2	8	12	21	7	
Willow.....	47	13	4	4	2	29	2	9	1	15	2	5	1	40	18	27	4	1	8	7	12	26	16	12	3	1	8	30	15	
Totals.....	1286	795	120	183	152	586	74	280	85	663	912	335	136	1804	526	718	108	156	276	160	320	918	641	232	154	284	418	618	346	

O'BRIEN COUNTY

Baker	81	42	2	1	7	49	2	8	5	5	2	1	28	19	8	5	1	6	8	14	14	15	35	5	2	19	12	17
Caledonia	77	78	1	3	94	5	4	15	16	2	2	8	43	21	21	2	13	14	17	23	25	19	16	11	3	30	15	25
Carroll	72	10	1	1	102	2	2	21	6	2	2	1	31	22	14	2	8	15	16	20	19	16	66	11	3	33	17	44
Center	88	13	4	2	38	9	5	15	7	7	5	1	36	43	11	36	2	15	24	18	13	36	41	45	3	32	22	36
Dale	79	35	2	1	33	2	3	25	7	2	2	2	68	17	6	5	5	24	22	11	16	44	44	12	8	32	30	84
Floyd	72	80	3	2	64	2	3	14	7	2	2	1	300	68	46	32	32	24	22	44	111	189	37	12	8	50	75	160
Franklin	312	86	7	2	35	204	2	92	19	4	3	1	31	103	12	2	2	11	11	80	59	60	95	47	4	80	16	18
Grant	47	9	2	1	16	1	2	15	4	3	10	174	103	31	15	15	15	50	13	28	7	14	28	8	8	54	64	127
Hartley	109	111	13	7	4	196	2	36	18	9	1	42	30	9	4	5	13	18	21	7	14	48	12	3	1	20	21	24
Highland	81	32	3	1	12	5	2	27	6	1	1	56	32	14	1	1	9	15	21	13	18	89	26	1	2	30	20	27
Liberty	93	20	3	2	33	3	4	21	9	7	4	35	28	6	2	2	5	17	19	16	14	41	11	5	2	18	12	35
Lincaln	60	11	5	1	47	2	1	5	5	2	2	35	28	6	3	3	5	17	19	16	14	83	18	8	8	18	19	30
Omega	72	10	7	3	10	2	48	1	7	7	3	44	24	22	2	2	5	19	19	16	14	83	18	8	8	18	19	30
Sunmit	237	160	10	1	54	3	147	2	137	36	9	193	119	28	62	20	74	55	50	63	200	63	200	41	6	86	81	114
Sheldon:																												
1st ward	118	158	4	2	22	1	137	9	80	48	5	3	165	66	18	7	28	71	49	21	76	106	38	2	4	73	56	82
2d ward	110	159	3	3	98	1	94	33	2	2	2	162	62	18	14	13	18	85	47	34	66	107	30	2	3	87	46	63
3d ward	53	33	6	2	41	1	2	14	14	5	7	41	23	9	6	6	13	58	7	21	11	84	12	7	3	23	13	26
Union	177	102	6	5	1	46	7	65	25	7	8	148	79	44	11	10	44	53	58	6	129	37	60	31	4	58	59	90
Waterman	129	76	1	1	13	5	54	1	115	16	1	121	53	25	2	2	10	47	45	17	80	50	90	21	6	58	59	90
Totals	2067	1170	79	27	38	475	43	804	292	74	49	1832	847	850	210	199	613	534	487	601	1376	423	78	55	737	627	1048	

OSCEOLA COUNTY

Allison	74	7	6	1	31	83	1	10	2	4	3	37	26	8	9	2	15	11	14	14	10	18	17	36	6	23	16	16	
Baker	110	5	45	1	2	27	1	3	2	61	16	53	36	9	2	2	32	34	20	20	13	31	25	33	16	35	19	24	
Fairview	96	18	6	1	48	37	1	15	7	6	3	59	33	4	9	9	34	15	15	15	25	25	28	23	1	37	19	24	
Glinton	49	21	26	2	23	17	1	11	6	82	2	44	1	5	1	26	15	16	4	5	6	15	10	13	53	27	12	16	
Goewey	81	17	15	7	33	16	1	3	1	27	17	23	12	3	1	9	7	19	8	8	8	10	13	15	20	14	11	12	
Harrison	58	4	18	5	34	1	1	8	1	22	18	39	13	6	3	11	11	14	16	7	7	18	25	14	12	28	24	11	16
Holman	73	25	13	4	18	12	1	12	3	13	5	54	32	11	3	22	14	26	8	8	27	23	25	8	8	32	34	18	
Horton	90	7	2	3	1	17	2	3	1	8	1	27	67	7	11	11	22	61	10	12	40	24	1	2	39	18	30	30	
Obevedan	177	80	11	2	2	140	3	43	15	12	6	139	33	23	11	60	39	29	89	53	66	66	83	5	5	13	90	38	
Viola	62	11	2	1	5	13	1	5	3	4	3	18	25	13	8	11	4	17	4	8	8	18	22	6	1	4	14	8	
Wilson	43	2	3	3	8	8	3	8	8	6	1	18	21	3	1	8	11	4	17	7	4	8	22	6	4	19	4	18	
Sibley-Holman	166	174	17	3	113	6	2	80	53	28	10	195	93	61	7	88	29	56	56	33	77	24	109	24	9	24	127	72	
Totals	1014	889	201	81	87	542	25	396	104	276	93	717	465	158	83	827	180	290	156	290	290	322	429	429	114	251	479	238	328

PLYMOUTH COUNTY

Precincts	United States Senator				Governor					Lieutenant Gov. error	Auditor of State			Treasurer of State		Attorney General	Railroad Comissioner											
	Brookhart, Rep.	Sweet, Rep.	Denson, Dem.	Keyes, Dem.	Speck, Dem.	Anderson, Rep.	Banks, Rep.	Burbank, Rep.	Buser, Rep.		Hamill, Rep.	Haynes, Rep.	Murtzagh, Dem.	Unsticker, Dem.	Getty, Rep.		Lamley, Rep.	McClune, Rep.	Nye, Rep.	Tuck, Rep.	Willson, Rep.	Almworth, Rep.	Johnson, Rep.	Wolfe, Rep.	McGinnis, Dem.	Donagan, Dem.	Woodruff, Rep.	Pelton, Rep.
Akron	196	48	5	9	4	38	11	86	4	48	26	7	6	74	37	19	29	9	21	88	76	25	4	8	22	72	38	
America	33	27	10	20	15	18	5	14	8	14	14	9	9	34	13	8	12	9	9	19	82	29	10	28	19	72	81	
Elgin No. 1	32	21	6	1	7	18	7	15	2	14	13	1	1	34	20	7	10	10	11	11	30	0	2	28	13	19	100	
Elgin No. 2	18	11	8	28	7	8	1	5	6	5	6	7	1	15	9	5	9	8	2	2	10	0	4	2	6	13	27	
Elgin No. 3	6	1	1	1	1	1	1	1	1	1	1	1	1	1	1	1	1	1	1	1	1	1	1	1	1	1	1	
Elgin No. 4	60	14	4	1	28	4	17	6	18	12	4	1	1	88	14	22	2	3	2	22	28	9	2	3	9	24	23	
Elgin No. 5	20	4	7	18	4	7	2	2	7	2	2	2	2	10	5	3	4	4	2	2	101	14	1	8	13	8	4	
Elgin No. 6	208	70	6	9	14	69	19	54	4	76	37	20	8	129	86	40	32	37	2	72	101	49	12	16	38	111	46	
Elgin No. 7	53	14	1	1	1	25	8	16	1	3	12	8	1	32	8	11	12	4	2	9	42	7	2	11	11	11	32	
Elgin No. 8	46	5	4	9	3	15	6	15	6	4	4	7	7	17	22	7	16	16	3	8	19	10	1	1	4	22	11	
Elgin No. 9	37	8	4	9	3	15	6	6	6	6	6	6	6	23	13	4	8	9	3	15	16	3	1	7	17	15	16	
Elgin No. 10	78	33	4	8	7	28	9	20	1	16	30	14	7	59	39	5	3	8	6	35	45	20	8	1	17	50	25	
Elgin No. 11	47	18	8	1	8	27	8	8	11	9	9	8	1	40	12	3	11	10	10	9	36	7	4	1	10	18	8	
Elgin No. 12	198	170	26	31	95	50	17	47	1	108	76	68	14	188	131	32	79	34	28	28	71	39	28	49	70	78	97	
Elgin No. 13	137	208	11	21	119	39	24	30	1	118	100	89	18	178	128	47	84	47	28	15	91	158	34	30	82	87	112	100
Elgin No. 14	111	123	8	29	18	31	19	37	4	45	100	38	13	161	108	31	52	27	31	25	111	28	14	10	54	74	93	8
Elgin No. 15	23	18	13	8	4	5	9	3	7	6	15	6	23	8	6	5	9	4	6	4	10	19	2	8	13	9	13	9
Elgin No. 16	84	15	2	2	4	9	34	19	2	32	10	9	10	31	10	22	26	5	4	14	26	44	10	1	4	10	49	29
Elgin No. 17	32	11	8	6	6	6	2	1	10	10	8	18	9	18	3	12	3	5	10	8	19	9	11	12	7	13	9	
Elgin No. 18	41	4	8	13	3	16	2	9	6	3	3	22	1	12	23	3	9	1	2	14	17	13	9	15	3	17	11	
Elgin No. 19	18	26	1	1	1	6	2	3	2	18	13	5	9	12	23	4	5	1	5	14	13	5	6	1	6	23	9	
Elgin No. 20	107	89	6	18	7	17	20	24	2	18	52	20	9	78	56	8	24	14	5	15	15	15	15	15	20	41	42	
Elgin No. 21	33	13	3	2	3	20	4	6	1	6	7	5	8	25	15	6	12	4	5	18	13	15	5	5	9	24	6	
Elgin No. 22	80	12	8	6	8	5	4	14	2	12	10	9	3	15	16	12	4	10	8	5	13	18	9	2	6	7	19	
Elgin No. 23	98	53	8	31	21	40	17	24	2	40	22	13	8	66	73	17	38	8	5	37	76	18	18	38	26	45	47	
Elgin No. 24	81	21	3	5	5	13	12	17	18	20	8	7	3	48	34	7	18	11	9	5	23	89	10	3	5	16	34	80
Elgin No. 25	39	21	2	2	2	2	9	10	1	1	1	1	1	27	6	10	6	7	27	4	21	34	15	6	9	13	25	
Elgin No. 26	40	24	1	4	5	8	6	16	3	12	11	10	1	26	23	5	18	9	16	4	21	28	11	2	6	4	19	
Elgin No. 27	84	19	2	1	1	4	4	4	4	4	4	4	2	26	23	6	10	8	11	4	9	15	2	5	6	4	19	
Elgin No. 28	40	24	1	4	5	8	6	16	3	12	11	10	1	26	23	5	18	9	16	4	9	15	2	5	6	4	19	
Elgin No. 29	16	12	3	1	1	3	4	9	1	13	9	2	1	13	8	4	11	3	2	2	21	14	4	3	1	1	27	
Elgin No. 30	25	32	1	1	1	9	6	9	1	9	4	2	1	23	22	4	15	10	3	14	21	14	4	1	6	1	6	
Totals	1898	1088	160	278	186	674	269	543	78	680	615	483	133	1411	1146	294	672	369	381	236	704	1827	869	192	369	486	1005	385

SAC COUNTY

Boyer Valley	264	120	2	2	2	140	6	106	1	124	4	2	215	111	84	14	28	100	25	30	122	135	45	4	2	57	118	112	
East Cedar	47	48	4	1	3	21	6	17	7	28	11	4	65	26	18	5	10	34	10	3	14	43	28	11	3	4	19	32	24
West Cedar	66	62	3	2	57	4	19	4	2	26	5	4	89	24	33	5	11	42	11	12	19	52	46	19	4	1	22	47	34
Clinton	101	52	3	2	105	4	10	8	20	9	8	3	76	53	22	4	14	30	37	19	52	46	19	4	1	40	37	30	
Cook	106	43	2	2	63	3	61	4	8	20	6	2	85	54	23	7	47	33	28	26	28	78	27	4	1	155	55	37	
Oron Valley	76	39	7	2	63	5	42	2	48	11	3	6	57	48	18	3	6	28	23	6	26	26	40	27	4	5	34	32	
Delaware	110	64	1	3	63	3	9	4	2	48	11	4	108	48	28	5	8	49	6	12	12	65	65	11	5	2	34	32	
Douglas	67	35	2	3	68	3	40	2	3	19	4	1	72	30	31	4	7	16	4	8	12	45	38	8	1	21	18	33	
Eben	138	39	4	3	50	5	219	4	4	54	5	3	297	50	51	21	4	40	22	19	70	249	10	3	2	44	68	217	
Kureka	75	80	8	3	51	3	19	2	20	13	2	3	74	27	24	4	17	182	9	15	41	41	10	3	2	20	206	44	
Jackson	113	33	8	1	48	4	14	10	41	11	6	8	71	45	28	4	8	27	17	27	18	48	33	29	4	4	25	51	
Lacey	222	27	3	2	108	7	51	7	172	49	6	3	277	148	95	91	17	78	46	23	205	132	53	5	4	4	25	83	
Richland	222	27	3	2	108	7	51	7	172	49	6	3	277	148	95	91	17	78	46	23	205	132	53	5	4	4	25	83	
East Sac	106	39	4	3	44	6	23	1	38	31	8	1	76	47	24	3	42	22	22	22	52	36	29	5	2	2	88	48	
West Sac	92	1	1	2	79	3	4	3	5	2	1	15	67	6	6	1	3	8	60	7	8	7	67	2	2	70	10	4	
Sac City	55	80	2	1	33	3	47	3	25	28	3	2	89	32	38	5	5	39	4	13	37	52	16	3	2	28	30	39	
1st ward	109	150	3	2	83	2	64	2	52	46	2	1	184	37	72	12	12	10	14	14	95	84	18	1	1	1	28	84	
2d ward	30	113	3	3	62	2	30	5	54	51	2	5	134	35	46	9	10	61	12	15	95	60	14	3	4	4	61	60	
3d ward	123	142	3	1	65	1	48	4	80	53	2	4	170	49	71	11	14	10	12	27	95	61	16	1	4	4	62	67	
4th ward	63	7	1	1	64	2	6	1	7	5	1	1	38	25	19	4	4	17	15	3	18	19	23	1	4	1	19	24	
East Viola	42	10	2	2	21	1	7	2	9	4	1	2	28	9	8	1	3	15	3	7	20	10	9	1	2	5	20	13	
West Viola	134	92	3	3	75	6	21	7	88	29	2	4	135	64	74	7	16	54	9	24	31	70	27	4	2	49	62	61	
Wall Lake	92	32	4	1	86	2	7	6	5	18	4	3	81	30	36	11	5	15	26	15	54	49	6	2	2	21	46	40	
Wheeler	2486	1538	64	25	2816	87	886	70	950	444	60	49	2494	1081	836	160	232	1103	529	392	1372	1459	501	59	40	924	1112	1168	
Totals																													

SIOUX COUNTY

Buncombe	12	14	1	1	4	1	1	1	12	5	8	5	19	5	8	2	5	8	3	1	6	18	2	1	10	9	4	
Capel	73	50	5	2	26	1	28	4	44	8	4	4	86	18	42	1	22	19	9	18	20	61	19	2	10	19	23	
Center	48	24	1	1	14	1	16	1	31	5	1	5	51	18	24	3	14	8	5	5	13	41	13	1	1	61	19	
Chatsworth Logan	21	17	6	2	15	1	17	4	16	4	4	4	26	9	6	4	19	5	2	2	20	20	10	6	3	10	21	4
Eagle	31	12	1	1	16	1	8	1	10	7	3	1	29	13	17	1	12	10	5	2	8	28	12	2	2	18	13	10
East Orange	36	25	11	1	9	1	11	8	21	12	8	4	32	19	15	8	12	10	4	4	4	28	12	8	3	19	13	8
Floyd	99	85	10	2	42	1	52	1	65	17	12	6	137	35	59	7	31	25	18	14	40	79	39	11	8	6	85	38
Garfield	31	81	6	1	14	1	14	2	10	8	3	2	19	12	9	1	3	17	10	4	12	15	5	2	3	12	15	
Grant	30	31	6	3	29	2	42	4	32	7	6	6	60	37	31	3	15	17	10	18	43	51	8	4	4	51	17	21
Hawarden	39	18	5	1	5	8	17	1	16	8	4	4	23	15	6	6	6	6	1	6	10	16	7	2	4	13	12	6
1st ward	77	134	6	5	15	3	23	2	143	6	5	5	156	36	68	5	55	25	7	19	22	140	29	4	8	98	73	15
2d ward	113	80	6	3	12	4	56	2	80	26	6	6	118	41	45	2	48	20	4	15	36	85	33	8	4	49	67	32
Logan	108	54	5	2	42	4	23	1	68	11	3	4	106	35	68	1	17	16	20	16	46	81	35	8	3	88	15	69
Holland	269	82	12	3	205	2	28	4	90	40	7	14	218	87	45	11	54	41	91	46	81	124	72	14	8	185	56	69
Imacola	83	15	1	1	35	17	17	1	27	9	1	47	33	30	30	1	12	11	6	15	19	45	17	2	2	31	17	24

SIoux COUNTY--Continued.

Precincts	United States Senator				Governor						Auditor of State				Treasurer of State		Atty.-General		Railroad Commissioner										
	Brookhart, Rep.	Sweet, Rep.	Deaenon, Dem.	Koyes, Dem.	Steck, Dem.	Anderson, Rep.	Banks, Rep.	Burbank, Rep.	Buser, Rep.	Hammill, Rep.	Haybee, Rep.	Murtagh, Dem.	Utsicker, Dem.	Kimball, Rep.	Price, Rep.	Getty, Rep.	Lewley, Rep.	McClure, Rep.	Nye, Rep.	Truck, Rep.	Wilson, Rep.	Alnsworth, Rep.	Johnson, Rep.	Wolfe, Rep.	McGinnis, Dem.	Dougan, Dem.	Woodruff, Rep.	Pelton, Rep.	Richardson, Rep.
Nassau.....	183	168	13	10	12	57	9	56	9	129	29	19	15	200	90	107	8	47	25	29	34	49	166	85	18	21	149	40	53
Orange City.....	164	295	6	3	42	2	37	6	304	25	6	2	2	831	71	232	13	64	28	18	32	45	282	60	6	4	260	71	38
Plato.....	88	21			87	6	15	1	31	13	1	8	2	95	40	19	8	22	14	17	17	32	44	17	6	4	40	23	24
Reading.....	88	65	4	1	35	5	20	1	49	26	5	2	101	43	22	7	36	23	14	22	22	38	56	40	3	2	53	48	29
Rock.....	153	86	15	3	64	2	66	2	98	30	22	10	130	117	64	10	54	28	26	36	36	47	186	48	22	10	97	92	40
Settlers.....	16	8			14			1						12	7	3	1	4	3	3	3	2	14	8			3	18	
Sheridan.....	124	73	5	2	43	1	38	3	98	9	3	5	121	45	81	4	37	13	9	14	14	28	104	32	7	1	97	18	86
Sherman.....	93	81	6	3	40	1	17	2	101	12	11	1	134	31	83	4	26	19	12	16	27	103	28	9	4	106	28	24	
Sioux.....	34	13	1	1	3	14	1	9	2	13	7	5	1	29	16	15	2	8	5	9	10	24	12	2	2	4	16	21	6
Washington.....	33	7	1	1	1	6	11	1	15	6	2	2	2	36	10	9	2	9	8	6	5	5	18	12	1	2	17	11	1
Welcome.....	95	82	2	2	74	1	74	1	9	1	32	7	3	1	35	25	46	2	26	5	20	10	16	72	21	2	67	15	27
West Branch.....	235	163	6	4	49	8	89	5	162	55	6	6	274	82	129	13	72	29	57	43	78	176	75	5	6	205	59	64	
Totals.....	2421	1648	184	59	73	948	50	747	68	1679	403	148	102	2641	968	1278	111	738	405	419	436	691	2014	721	146	92	1823	830	646

WOODBURY COUNTY

Arlington.....	182	65	13	9	9	19	4	78	4	75	8	20	13	105	56	14	5	68	40	17	12	49	61	46	4	1	47	81	19
Banner.....	58	24	2	1	4	14	31	7	14	7	1	2	5	85	31	3	1	23	20	9	6	19	33	15	2	5	13	37	8
Concord.....	16	3	2	1	2	3	7	1	16	1	4	2	2	12	3	3	3	3	4	4	4	4	4	9	4	1	3	12	1
Floyd.....	44	22	3	0	7	5	18	6	6	7	3	3	3	26	24	7		20	15	9	8	12	20	21	1	0	3	26	10
Granger.....	41	2	3	0	7	7	18	3	10	8	6	2	2	18	6	2		9	5	0	3	11	7	1	0	5	25	59	4
Grant.....	100	23	2	2	9	13	39	9	41	18	9	2	2	32	27	2	1	63	18	10	6	27	34	33	3	4	39	67	34
Kedron 1st.....	88	26	3	1	2	14	5	22	16	4	2	2	2	50	20	3	2	31	16	7	7	25	31	23		4	49	27	10
Kedron 2d.....	190	81	8	1	2	30	3	70	16	7	31	4	4	115	57	22	9	56	33	16	16	51	61	56		4	89	67	54
Lakeport.....	19	6	1	2	4	1	11	4	1	2	8	2	2	10	6	2	6	2	2	2	2	2	5	6	3	5	4	9	1
Liberty.....	68	28	3	4	12	12	40	6	17	12	18	4	4	40	36	6	2	25	15	2	16	24	23	19	10	8	18	49	1
Liston.....	112	41	14	9	14	15	4	37	10	33	24	29	8	78	26	11	3	41	33	3	19	32	41	39	20	19	19	59	29
Little Sioux.....	186	31	2		5	12	3	114	10	36	13	8		118	59	2	1	78	30	1	78	36	57	67	1	6	45	89	17

PRIMARY ELECTION JUNE 2, 1924

Miller.....	85	12	2	1	4	6	18	3	88	3	15	17	9	4	52	29	8	2	32	18	2	11	22	23	22	2	9	28	30
Morgan.....	67	18	2	1	4	1	14	4	20	4	13	5	3	1	29	12	4	1	10	3	2	3	13	16	22	2	21	24	29
Noville.....	167	49	9	3	8	34	20	2	57	8	71	18	2	2	115	48	9	2	63	33	2	21	33	68	13	6	16	28	
Rock Ist.....	87	39	1	1	1	5	16	7	11	3	32	29	3	2	61	47	4	2	42	24	2	9	32	35	2	3	3	37	
Rock 2d.....	126	51	2	1	1	2	5	6	58	4	42	21	4	4	61	54	4	2	22	21	4	10	27	26	2	3	9	94	
Ruchland.....	506	73	2	1	2	86	6	6	85	10	78	35	4	1	129	56	9	5	58	44	5	14	72	45	4	6	2	69	
Sloan.....	34	49	2	1	1	9	4	26	6	10	62	35	16	2	69	18	8	2	47	31	4	6	33	25	4	6	22	44	
Union.....	245	84	2	1	1	38	7	30	3	8	78	46	3	2	111	81	25	2	62	38	2	18	52	67	3	2	48	50	
West Fork.....	74	11	3	3	2	7	13	36	2	19	5	9	3	3	41	15	4	3	25	12	1	8	39	19	1	6	18	34	
Willow.....	113	31	1	1	1	16	2	17	5	8	18	9	3	3	58	44	11	3	35	20	3	6	38	29	3	6	21	61	
Wolf Creek.....	95	24	1	1	1	16	2	8	2	2	15	15	5	2	55	24	10	3	35	20	7	7	22	32	3	1	30	36	
Woodbury.....	94	54	3	3	2	13	1	1	74	2	21	15	5	2	92	29	4	3	43	32	3	12	27	47	4	4	1	24	
Stouss City.....	140	68	14	15	7	12	3	60	4	4	49	45	20	8	112	39	14	8	55	55	9	15	70	46	28	5	21	24	
No. 1.....	145	108	12	10	12	15	4	82	17	75	68	38	26	5	147	46	22	5	65	64	8	16	76	54	49	16	16	28	
No. 2.....	252	132	8	7	12	37	5	138	8	117	63	26	6	8	226	76	17	5	81	135	9	28	114	119	74	11	16	46	
No. 3.....	138	88	4	2	8	27	5	54	40	5	40	22	6	11	124	42	17	11	43	68	4	21	63	77	25	5	4	30	
No. 4.....	189	47	7	8	20	4	32	8	128	6	38	23	15	6	147	148	14	10	37	64	14	21	68	74	49	7	10	124	
No. 5.....	218	255	8	7	4	8	20	6	158	6	174	189	20	7	328	39	13	5	57	108	20	39	200	128	23	6	8	24	
No. 6.....	102	82	3	7	4	4	18	2	75	4	45	46	10	2	95	39	13	5	26	42	12	26	58	90	23	6	6	24	
No. 7.....	144	66	2	3	4	14	1	65	3	56	36	5	4	4	92	43	5	4	41	53	6	12	50	63	8	4	18	95	
No. 8.....	130	63	5	4	17	9	3	67	15	56	42	12	9	9	96	37	13	8	54	30	12	11	63	89	30	6	20	22	
No. 9.....	98	60	4	4	14	9	4	48	4	37	36	19	4	4	82	24	9	4	35	33	5	12	44	36	3	8	18	22	
No. 10.....	112	115	9	6	6	9	5	87	5	78	30	16	4	4	131	38	29	5	46	47	15	15	60	56	46	9	8	25	
No. 11.....	173	80	6	13	9	17	11	78	6	71	41	15	3	3	127	52	11	6	50	59	17	24	61	72	53	2	11	30	
No. 12.....	148	409	15	2	22	23	2	98	8	132	57	38	13	7	203	50	29	10	65	74	17	37	133	171	57	7	37	57	
No. 13.....	119	182	23	8	18	9	2	110	6	294	113	35	7	13	359	103	69	18	124	153	20	37	198	196	107	13	29	75	
No. 14.....	119	248	2	10	18	18	1	80	5	174	78	12	1	13	183	42	16	3	90	97	7	12	96	71	55	10	32	27	
No. 15.....	216	145	11	6	12	69	9	116	6	190	47	22	5	6	249	45	48	5	74	74	17	15	126	78	67	2	12	49	
No. 16.....	342	149	12	7	6	75	8	175	9	138	47	22	5	2	277	88	13	10	68	71	10	39	85	130	60	10	17	49	
No. 17.....	249	295	10	6	23	39	4	157	14	115	31	13	3	13	382	108	56	13	169	192	69	36	223	166	113	13	31	67	
No. 18.....	235	47	2	1	15	13	1	140	1	47	22	5	1	1	150	61	13	5	60	87	11	19	73	105	38	2	8	265	
No. 19.....	192	74	10	10	15	12	5	123	8	65	47	25	4	9	160	37	18	6	60	87	11	88	75	81	60	1	15	30	
No. 20.....	216	29	4	3	8	7	8	96	10	28	53	4	5	5	109	47	7	6	48	52	6	15	50	70	31	4	5	140	
No. 21.....	75	18	5	6	4	8	1	33	5	19	19	10	2	2	43	16	2	4	22	25	1	6	27	24	14	4	10	18	
No. 22.....	169	16	4	2	7	89	2	50	3	66	13	10	4	8	70	33	8	4	36	24	11	13	21	46	34	4	10	19	
No. 23.....	227	55	9	4	7	89	2	115	6	45	41	19	3	3	145	49	23	2	44	44	30	35	56	102	60	7	11	27	
No. 24.....	231	110	9	4	12	45	2	150	3	81	41	16	9	210	53	21	1	1	44	72	18	18	41	72	125	46	7	18	
No. 25.....	161	105	8	4	19	24	2	105	6	68	37	13	10	106	51	19	4	5	100	9	24	61	97	92	43	7	12	56	
No. 26.....	308	280	5	4	19	24	2	248	12	181	60	20	10	845	67	32	12	17	177	28	57	117	192	96	10	12	43	100	
No. 27.....	150	197	7	11	9	25	1	111	4	169	38	7	18	188	97	11	4	8	128	7	21	102	115	64	10	12	48	157	
No. 28.....	172	151	7	6	8	22	1	167	5	84	39	16	4	196	68	19	6	6	59	66	14	82	67	150	48	11	12	45	
Totals.....	7687	490	335	236	492	1129	182	492	326	3587	1399	713	263	6877	2592	906	267	2846	2843	582	1686	8943	3398	2364	282	563	1896	5838	1495

PRIMARY ELECTION

(In this and following tables returns are shown only where there were contests.)
 Official canvass by counties of the vote cast at the primary election held June 2, 1924 for candidates for the republican nomination for United States Senator and Governor.

County	United States Senator		Governor					
	S. W. Brookhart	Burton E. Sweet	J. H. Anderson	A. J. Banks	W. J. Burbank	Jonas D. Buser	John Hammill	Glenn C. Haynes
Adair.....	1,736	944	530	58	957	46	587	437
Adams.....	1,105	1,046	496	32	319	44	520	533
Allamakee.....	1,530	1,043	927	49	440	41	808	244
Appanoose.....	2,241	2,601	229	112	1,930	58	210	2,492
Audubon.....	1,213	606	489	29	299	145	413	435
Benton.....	1,076	908	588	128	540	23	351	290
Black Hawk.....	2,868	6,012	797	135	3,501	290	2,710	1,256
Boone.....	4,204	1,395	1,556	225	1,437	295	1,194	395
Bremer.....	521	1,528	182	167	651	24	584	231
Buchanan.....	1,051	2,236	432	223	1,085	38	466	590
Buena Vista.....	2,593	1,046	1,782	55	404	32	681	485
Butler.....	1,386	2,323	574	47	1,627	81	1,016	419
Calhoun.....	1,642	1,150	429	255	483	174	979	300
Carroll.....	774	717	279	97	219	184	476	151
Cass.....	1,623	1,663	1,109	108	560	179	623	409
Cedar.....	2,016	1,965	697	188	544	393	787	1,013
Cerro Gordo.....	3,666	3,027	1,090	42	899	43	2,255	2,567
Cherokee.....	1,645	1,011	503	32	490	155	873	460
Chickasaw.....	983	1,062	459	61	591	26	273	419
Clarke.....	1,196	615	285	131	355	43	230	611
Clay.....	1,795	1,225	726	61	631	201	1,204	349
Clayton.....	1,261	1,074	817	26	236	89	791	254
Clinton.....	3,411	1,906	585	132	2,251	205	1,167	454
Crawford.....	1,079	605	347	40	543	209	372	191
Dallas.....	3,771	1,909	538	79	2,601	103	1,500	592
Davis.....	524	477	117	17	72	48	337	305
Decatur.....	1,490	737	619	57	399	146	336	475
Delaware.....	1,138	2,141	344	47	850	208	826	585
Des Moines.....	2,352	2,528	473	80	737	1,178	1,091	1,142
Dickinson.....	1,539	763	722	68	870	39	239	364
Dubuque.....	790	1,061	100	232	1,074	113	539	291
Emmet.....	2,587	968	1,227	132	716	63	802	266
Fayette.....	3,421	2,325	966	80	1,914	82	1,612	882
Floyd.....	1,744	1,790	608	48	777	56	964	944
Franklin.....	1,815	1,723	601	15	1,172	171	973	388
Fremont.....	923	908	305	17	486	32	336	195
Greene.....	1,600	1,251	447	89	231	145	1,505	325
Grundy.....	1,211	1,141	379	31	578	82	985	205
Guthrie.....	2,419	1,312	747	229	957	139	724	765
Hamilton.....	3,452	946	2,511	96	394	59	1,078	263
Hancock.....	2,472	1,316	1,742	36	210	71	1,822	307
Hardin.....	1,927	1,759	1,115	114	337	53	1,247	700
Harrison.....	1,133	1,393	235	36	612	94	923	350
Henry.....	1,615	1,487	690	52	466	339	562	742
Howard.....	1,707	810	581	86	235	15	460	235
Humboldt.....	1,763	877	1,231	83	243	38	538	247
Ida.....	1,316	677	412	13	137	158	894	232
Iowa.....	1,143	967	451	73	133	21	973	327
Jackson.....	1,243	1,019	217	35	923	154	408	436
Jasper.....	1,909	1,302	366	102	655	75	1,230	526
Jefferson.....	1,173	1,335	504	66	237	153	525	706
Johnson.....	996	1,329	354	39	306	149	797	563
Jones.....	592	1,360	141	39	279	154	364	343
Keokuk.....	174	1,321	593	33	375	139	1,166	442
Kossuth.....	2,753	1,168	1,784	33	246	96	1,347	314
Lee.....	1,461	3,900	227	32	1,948	330	1,656	659
Linn.....	3,814	5,914	593	560	1,677	170	3,136	3,160

County	United States Senator		Governor					
	S. W. Brookhart	Burton E. Sweet	J. H. Anderson	A. J. Banks	W. J. Burbank	Jonas D. Buser	John Hammill	Glenn O. Haynes
Louisa	1,472	1,132	434	54	307	984	274	371
Lucas	2,000	755	495	46	1,081	266	404	472
Lyon	1,499	652	956	26	243	27	351	427
Madison	1,148	1,229	335	48	590	98	587	588
Mahaska	2,269	1,358	407	45	822	440	1,071	519
Marion	1,998	1,367	306	437	1,300	91	602	480
Marshall	2,439	3,861	877	263	1,020	382	2,239	1,087
Mills	684	1,063	423	60	363	39	885	388
Mitchell	1,660	993	1,094	45	250	34	390	748
Monona	1,288	795	589	74	280	41	603	312
Monroe	2,665	2,903	615	188	1,716	284	763	2,008
Montgomery	1,621	1,380	896	39	712	169	371	480
Muscatine	1,990	2,778	244	219	811	1,324	1,339	600
O'Brien	2,067	1,170	473	96	1,450	34	804	292
Osceola	1,014	369	551	25	399	23	196	104
Page	1,507	1,998	611	191	1,189	83	686	677
Palo Alto	2,185	691	910	46	592	54	1,042	224
Plymouth	1,936	1,098	674	269	543	78	689	615
Pocahontas	1,560	627	806	145	381	71	441	373
Polk	11,122	8,597	2,047	614	8,531	222	5,217	5,092
Pottawattamie	3,216	4,454	955	144	2,173	107	1,786	2,208
Poweshiek	1,684	1,012	723	191	430	89	740	396
Ringgold	2,078	923	634	49	524	205	497	806
Sac	2,486	1,589	1,607	87	866	70	950	444
Scott	3,247	4,556	363	379	1,331	183	3,161	1,678
Shelby	559	507	513	49	139	31	131	138
Sioux	2,421	1,648	945	50	747	66	1,679	403
Story	2,553	1,773	2,169	160	445	106	1,019	660
Tama	1,425	1,512	492	352	548	12	824	639
Taylor	2,012	1,196	523	29	824	193	969	469
Union	2,727	1,144	846	61	1,433	47	518	763
Van Buren	1,320	1,224	479	65	895	109	794	472
Wapello	2,643	3,445	853	144	913	409	1,521	1,755
Warren	1,731	1,652	683	91	739	36	905	895
Washington	2,176	1,268	694	33	532	390	926	398
Wayne	1,178	650	231	26	568	74	327	522
Webster	3,603	2,326	1,065	662	1,635	136	1,620	236
Winnebago	2,891	776	3,650	5	137	24	150	98
Winneshiek	1,519	1,102	1,357	15	135	137	764	230
Woodbury	7,695	4,690	1,129	132	4,324	326	3,537	1,899
Worth	1,825	788	1,706	16	139	62	291	346
Wright	2,773	1,575	1,332	76	896	70	1,411	372
Total	199,823	163,413	74,828	11,097	86,304	15,459	95,313	65,088

PRIMARY ELECTION

Official canvass by counties of the vote cast at the primary election held June 2, 1924, for candidates for the republican nomination for Lieutenant Governor and Auditor of State.

County	Lieutenant Governor		Auditor of State					
	Clem F. Kimbal	John R. Price	G. H. Getty	J. V. Lendley	James Mc-Clune	William H. Nye	J. C. Tuck	O. E. Wilson
Adair.....	1,516	808	272	268	500	464	559	155
Adams.....	1,278	544	45	40	46	130	1,004	131
Allamakee.....	1,470	760	222	98	641	407	454	294
Appanoose.....	2,190	2,261	280	1,394	732	1,012	529	270
Audubon.....	1,154	584	577	37	133	395	298	245
Benton.....	1,077	438	734	201	258	265	65	75
Black Hawk.....	4,196	3,203	1,114	223	878	2,780	859	841
Boone.....	2,380	1,514	3,751	209	47	803	268	76
Bremer.....	841	822	140	586	241	209	180	161
Buchanan.....	1,428	1,007	248	864	284	311	294	238
Buena Vista.....	1,295	1,236	485	168	174	527	261	986
Butler.....	2,222	990	351	186	1,143	492	391	308
Calhoun.....	1,039	734	97	406	381	970	210	115
Carroll.....	662	625	403	134	137	276	155	95
Cass.....	2,004	763	967	229	276	220	488	297
Cedar.....	2,096	1,679	454	187	291	254	306	1,581
Cerro Gordo.....	3,818	2,032	627	267	785	1,336	1,221	906
Cherokee.....	1,367	829	336	49	199	760	296	317
Chickasaw.....	813	789	236	35	106	99	263	679
Clarke.....	606	881	116	734	137	01	264	128
Clay.....	1,332	947	139	42	157	1,126	598	258
Clayton.....	1,477	597	279	86	192	197	804	414
Clinton.....	3,047	1,268	958	200	1,104	969	504	747
Crawford.....	1,049	379	145	16	462	353	144	349
Dallas.....	3,695	1,222	852	230	1,072	783	1,508	244
Davis.....	385	490	46	74	162	50	302	194
Decatur.....	1,067	863	268	1,475	66	44	151	100
Delaware.....	1,508	1,046	408	123	180	850	338	442
Des Moines.....	1,754	2,540	499	227	566	305	133	2,555
Dickinson.....	1,108	866	300	95	101	383	147	713
Dubuque.....	785	816	74	688	384	343	200	90
Emmet.....	1,511	1,191	331	539	340	474	306	339
Fayette.....	3,328	1,729	563	213	345	964	1,018	1,709
Floyd.....	1,461	1,340	439	133	216	261	307	1,108
Franklin.....	1,767	727	257	46	837	869	460	181
Fremont.....	920	188	58	122	381	223	180	80
Greene.....	1,535	1,007	1,032	45	173	388	550	220
Grundy.....	1,327	782	365	101	153	214	717	405
Guthrie.....	1,865	1,284	590	616	517	426	591	272
Hamilton.....	2,384	1,318	1,688	259	275	296	797	232
Hancock.....	1,678	1,402	566	588	509	514	355	358
Hardin.....	1,752	724	558	171	138	112	914	672
Harrison.....	1,673	585	233	112	165	566	670	332
Henry.....	1,053	1,507	108	242	406	587	239	890
Howard.....	961	450	507	114	136	185	185	173
Humboldt.....	1,048	1,054	342	462	245	443	237	145
Ida.....	108	672	314	45	90	354	622	295
Iowa.....	1,146	520	218	143	259	49	664	436
Jackson.....	1,121	665	119	28	663	487	268	221
Jasper.....	1,931	1,109	580	204	901	310	527	366
Jefferson.....	769	1,306	129	209	306	72	247	1,068
Johnson.....	1,055	1,023	186	176	211	141	241	982
Jones.....	1,189	571	204	58	174	719	292	204
Keokuk.....	1,189	1,335	102	133	970	149	744	417
Kossuth.....	1,699	1,459	470	85	322	1,150	549
Lee.....	2,985	2,310	158	480	830	1,757	272	620
Linn.....	3,231	2,934	902	1,525	1,223	2,281	852	830

County	Lieutenant Governor		Auditor of State					
	Clem P. Kimball	John R. Price	G. H. Getty	J. V. Lemley	James Mc-Clune	William H. Nye	J. C. Tuck	O. E. Wilson
Louisa.....	1,259	808	304	284	158	110	156	1,208
Lucas.....	1,328	1,256	167	475	209	539	423	542
Lyon.....	1,107	746	307	99	294	188	195	631
Madison.....	939	1,104	208	186	328	606	382	237
Mahaska.....	1,458	1,154	79	19	2,138	207	409	368
Marion.....	1,404	1,760	189	682	304	710	224	204
Marshall.....	2,389	1,962	827	107	269	1,869	983	631
Mills.....	1,380	227	529	268	140	183	175	143
Mitchell.....	1,001	1,166	311	89	147	182	462	814
Monona.....	1,304	528	713	108	156	276	274	319
Monroe.....	2,527	2,853	125	221	1,064	1,813	490	350
Montgomery.....	1,578	922	121	365	144	721	614	389
Muscatine.....	2,183	1,151	141	648	347	331	976	984
O'Brien.....	1,532	845	360	210	190	613	634	437
Osceola.....	717	465	153	39	327	160	290	156
Page.....	1,995	1,033	167	861	278	583	762	242
Palo Alto.....	1,682	662	202	94	727	578	441	235
Plymouth.....	1,411	1,146	294	672	399	385	359	236
Pocahontas.....	785	859	394	163	169	201	121	709
Polk.....	12,369	3,586	4,637	1,890	2,427	5,091	1,088	734
Pottawattamie.....	6,016	1,268	858	1,061	482	1,489	571	2,064
Poweshiek.....	1,214	1,169	494	188	906	142	407	173
Ringgold.....	1,003	1,304	104	1,028	164	472	550	201
Sac.....	2,464	1,081	886	160	282	1,103	529	392
Scott.....	4,565	1,968	412	990	893	1,227	1,969	1,340
Shelby.....	729	197	462	223	81	65	60	23
Sioux.....	2,641	968	1,279	111	738	405	419	426
Story.....	1,422	1,667	1,713	251	200	245	223	870
Tama.....	2,029	612	1,073	174	337	371	188	318
Taylor.....	2,049	714	44	158	45	474	2,077	156
Union.....	2,351	1,020	588	462	233	973	746	210
Van Buren.....	1,068	1,093	207	204	237	189	705	504
Wapello.....	2,360	2,747	650	600	1,498	675	971	473
Warren.....	1,114	1,798	463	323	330	297	306	1,016
Washington.....	1,688	1,121	89	235	1,064	153	454	733
Wayne.....	799	820	90	540	455	159	173	154
Webster.....	1,429	2,396	544	1,310	1,173	871	372	151
Winnebago.....	1,795	1,132	543	125	732	475	520	427
Winnebuck.....	1,170	1,234	207	87	179	770	601	441
Woodbury.....	6,897	2,592	908	267	1,806	2,843	672	1,080
Worth.....	966	1,103	292	78	149	664	471	337
Wright.....	2,499	1,262	480	109	824	837	798	331
Total.....	132,498	116,320	49,289	32,623	46,635	62,083	49,928	47,796

PRIMARY ELECTION

Official canvass by counties of the vote cast at the primary election held June 2, 1924 for candidates for the republican nomination for Treasurer of State and Railroad Commissioner.

County	Treasurer of State			Railroad Commissioner		
	Leon W. Ainsworth	Ray E. Johnson	G. G. Wolfe	Fred P. Woodruff	C. W. Felton	B. M. Richardson
Adair	614	1,329	298	894	193	993
Adams	539	976	230	627	163	802
Allamakee	637	831	638	1,021	285	672
Appanoose	1,256	2,533	498	1,626	378	1,993
Audubon	733	775	163	792	427	362
Benton	908	425	169	151	654	660
Black Hawk	3,168	2,675	1,261	1,786	1,758	2,584
Boone	1,979	1,654	169	786	1,123	1,463
Bremer	457	906	240	431	134	933
Buchanan	672	1,066	530	468	213	1,472
Buena Vista	897	1,142	670	1,346	606	612
Butler	937	1,097	1,083	1,372	395	1,004
Calhoun	438	1,237	300	625	184	510
Carroll	391	580	260	344	224	520
Cass	1,348	914	304	1,036	807	497
Cedar	387	1,400	1,579	1,250	283	1,446
Cerro Gordo	1,520	3,263	656	2,049	616	2,529
Cherokee	874	907	272	436	1,026	487
Chickasaw	481	575	507	785	185	501
Clarke	471	758	218	589	204	549
Clay	1,078	934	268	605	863	757
Clayton	623	1,173	251	609	199	1,085
Clinton	740	2,195	1,380	1,470	410	2,134
Crawford	460	256	669	883	264	205
Dallas	1,725	2,044	869	3,348	418	656
Davis	244	482	106	242	86	454
Decatur	902	690	278	746	549	461
Delaware	1,051	961	524	462	504	1,347
Des Moines	1,111	1,742	1,021	2,131	389	1,100
Dickinson	440	745	451	837	314	371
Dubuque	323	1,146	305	458	117	1,169
Emmet	614	1,661	396	857	362	1,096
Fayette	2,294	1,773	990	2,490	594	1,747
Floyd	903	984	891	1,287	327	824
Franklin	774	461	1,338	1,691	349	206
Fremont	371	832	332	637	127	252
Greene	698	1,249	330	725	264	1,064
Grundy	417	1,242	392	659	219	1,132
Guthrie	1,065	1,502	446	1,306	357	1,122
Hamilton	1,570	1,633	332	890	1,244	1,231
Hancock	1,001	1,569	389	895	437	1,271
Hardin	338	1,798	495	694	87	1,337
Harrison	479	1,294	353	568	503	964
Henry	963	1,223	271	872	693	696
Howard	570	626	161	365	414	518
Humboldt	581	1,151	319	599	276	1,007
Ida	418	1,003	229	457	444	634
Iowa	134	1,214	314	384	57	1,085
Jackson	406	324	997	1,001	321	238
Jasper	1,799	1,030	279	1,573	681	678
Jefferson	528	923	528	1,027	251	531
Johnson	643	901	468	740	182	946
Jones	477	587	601	331	473	799
Keokuk	458	1,660	374	751	146	1,334
Kossuth	1,182	1,298	608	806	900	1,081
Lee	1,286	2,524	370	1,463	789	1,636
Linn	1,213	2,802	4,359	1,972	531	5,429

County	Treasurer of State			Railroad Commissioner		
	Leon W. Ainsworth	Ray E. Johnson	G. G. Wolfe	Fred P. Woodruff	O. W. Felton	B. M. Richardson
Louisa.....	501	1,389	181	628	502	695
Lucas.....	637	1,203	504	1,445	169	663
Lyon.....	522	837	431	729	446	500
Madison.....	935	788	210	923	440	426
Mahaska.....	774	617	1,251	2,189	306	139
Marion.....	806	1,840	284	2,163	128	791
Marshall.....	2,283	1,973	234	811	1,569	1,647
Mills.....	740	509	195	613	423	300
Mitchell.....	531	851	640	910	281	627
Monona.....	913	641	232	413	918	347
Monroe.....	1,288	3,326	237	2,776	542	1,805
Montgomery.....	1,078	958	335	900	656	622
Muscatine.....	74	3,728	337	843	123	2,126
O'Brien.....	691	1,375	423	737	627	1,045
Osceola.....	230	322	429	469	239	328
Page.....	947	1,608	859	1,191	275	1,239
Palo Alto.....	643	1,164	536	904	344	371
Plymouth.....	704	1,324	369	430	1,005	335
Pocahontas.....	622	376	705	1,040	351	173
Polk.....	9,168	3,906	711	4,658	3,297	7,820
Pottawattamia.....	2,951	2,379	1,345	3,194	1,300	1,986
Poweshiek.....	940	1,023	231	743	700	616
Ringgold.....	1,108	969	270	749	653	300
Sac.....	1,372	1,459	508	924	1,112	1,168
Scott.....	667	4,521	864	1,305	248	4,053
Shelby.....	574	312	39	226	553	141
Sioux.....	691	2,014	721	1,323	339	646
Story.....	1,330	792	840	1,365	669	629
Tama.....	1,225	354	433	636	627	1,065
Taylor.....	612	1,707	351	745	230	1,324
Union.....	1,372	1,647	261	1,054	641	1,320
Van Buren.....	547	1,139	315	744	261	334
Wapello.....	2,031	2,429	392	2,354	311	1,373
Warren.....	1,162	1,024	611	2,066	308	374
Washington.....	301	1,052	339	1,407	242	333
Wayne.....	500	535	476	1,023	173	230
Webster.....	697	3,037	511	937	241	2,619
Winneshago.....	772	1,325	349	1,234	419	945
Winneshiek.....	957	1,152	200	644	729	343
Woodbury.....	3,362	3,568	2,364	1,966	5,333	1,495
Worth.....	369	399	233	476	610	725
Wright.....	1,112	1,596	355	1,547	540	1,243
Total.....	96,763	139,712	55,113	107,313	55,434	106,206

PRIMARY ELECTION

Official canvass by counties of the vote cast at the primary election held June 2, 1924 for candidates for the democratic nominations for United States Senator, Governor and Attorney General for which nominations there were contests.

County	United States Senator			Governor		Attorney General	
	Jno. D. Denlson	Chas. R. Keyes	Daniel F. Steck	J. C. Murtagh	Daniel Unsicker	V. R. McGinnis	M. F. Donegan
Adair.....	70	94	84	178	79	136	107
Adams.....	316	157	242	470	237	424	242
Allamakee.....	112	75	159	294	81	123	215
Appanoose.....	453	121	414	420	541	690	250
Audubon.....	90	54	164	170	129	194	90
Benton.....	291	48	57	120	250	299	45
Black Hawk.....	197	135	255	590	79	251	249
Boone.....	95	65	25	95	67	58	104
Bremer.....	337	184	500	772	362	476	471
Buchanan.....	202	50	125	327	54	82	244
Buena Vista.....	64	32	106	149	51	48	122
Butler.....	42	15	53	107	15	46	49
Calhoun.....	44	144	74	63	148	173	58
Carroll.....	575	273	825	1,280	460	425	1,049
Cass.....	93	52	167	234	70	89	194
Cedar.....	1,051	141	176	529	177	157	510
Cerro Gordo.....	140	48	171	243	95	159	160
Cherokee.....	51	66	44	64	49	76	80
Chickasaw.....	199	102	303	369	218	306	234
Clarke.....	109	75	183	246	106	362	51
Clay.....	106	37	22	106	48	40	110
Clayton.....	613	180	323	858	237	296	750
Clinton.....	596	167	325	810	322	236	879
Crawford.....	209	78	403	297	452	551	201
Dallas.....	102	38	52	135	60	72	148
Davis.....	93	224	694	436	437	605	330
Decatur.....	365	112	244	473	242	694	94
Delaware.....	83	56	103	202	59	89	125
Des Moines.....	275	385	332	623	279	257	566
Dickinson.....	37	64	13	44	62	75	27
Dubuque.....	2,247	755	478	2,634	434	399	2,525
Emmet.....	25	17	16	43	14	30	23
Fayette.....	130	73	258	306	78	109	323
Floyd.....	21	55	19	86	16	19	63
Franklin.....	47	14	12	59	13	14	53
Franklin.....	254	329	172	392	333	478	239
Fremont.....	61	93	49	112	87	95	70
Greene.....	67	67	141	206	66	135	126
Grundy.....	73	89	79	166	68	77	134
Guthrie.....	16	47	51	76	33	36	76
Hamilton.....	34	37	50	69	15	33	55
Hancock.....	30	39	65	39	46	60	53
Harrison.....	155	243	191	327	255	314	243
Henry.....	101	100	122	200	130	102	199
Howard.....	91	50	172	215	112	162	136
Humboldt.....	32	7	33	55	24	49	22
Ida.....	118	55	105	156	122	131	99
Iowa.....	45	459	200	157	454	493	145
Jackson.....	189	57	515	227	423	451	237
Jasper.....	241	75	233	239	276	302	209
Jefferson.....	38	21	201	177	91	84	109
Johnson.....	737	369	1,123	1,689	544	605	1,562
Jones.....	129	48	122	237	67	59	249
Keokuk.....	61	32	512	294	306	162	401
Kossuth.....	133	61	197	333	63	151	179
Lee.....	448	694	1,191	1,285	979	1,029	1,143

County	United States Senator			Governor		Attorney General	
	Jno. D. Denison	Chas. R. Keyes	Daniel F. Steck	J. C. Murtagh	Daniel Unsicker	V. R. McGinnis	M. F. Donegan
Linn.....	297	168	507	581	363	494	388
Louisa.....	37	14	110	79	78	77	65
Lucas.....	96	61	234	197	203	236	87
Lyon.....	41	22	63	101	27	41	72
Madison.....	66	102	76	138	99	150	74
Mahaska.....	84	387	401	251	649	204	561
Marion.....	318	449	454	629	571	432	682
Marshall.....	39	120	64	167	35	35	170
Mills.....	74	126	60	188	57	70	159
Mitchell.....	127	45	51	188	39	73	127
Monona.....	120	183	152	325	136	154	284
Monroe.....	116	39	161	151	159	121	166
Montgomery.....	100	68	62	123	96	127	67
Muscataine.....	151	520	274	558	182	250	628
O'Brien.....	78	31	36	33	56	75	64
Osceola.....	201	81	97	279	98	114	231
Page.....	68	114	86	157	112	190	76
Palo Alto.....	86	30	86	147	53	83	87
Plymouth.....	160	278	196	469	133	192	369
Pocahontas.....	301	55	113	363	71	77	362
Polk.....	789	282	249	784	326	370	581
Pottawattamie.....	392	638	365	862	524	714	620
Poweshiek.....	130	57	175	180	240	230	174
Ringgold.....	106	183	132	246	174	397	61
Sac.....	64	25	28	60	52	58	40
Scott.....	73	718	309	784	163	131	987
Shelby.....	91	351	237	218	328	478	132
Sioux.....	134	59	73	148	103	146	92
Story.....	50	25	107	94	57	22	130
Tama.....	444	187	245	695	174	222	569
Taylor.....	139	49	178	240	117	212	123
Union.....	91	143	129	252	97	195	136
Van Buren.....	133	30	283	240	189	249	155
Wapello.....	181	77	942	476	641	509	544
Warren.....	112	118	64	142	136	199	62
Washington.....	75	24	308	287	128	113	266
Wayne.....	217	71	260	364	271	476	62
Webster.....	544	181	146	599	167	136	554
Winneshago.....	13	8	6	23	7	9	19
Winneshiek.....	349	138	250	443	298	377	266
Woodbury.....	335	236	333	724	258	292	563
Worth.....	7	14	15	24	12	19	14
Wright.....	56	30	36	96	35	37	84
Total.....	19,738	13,639	21,318	33,921	18,290	21,917	27,476

PRIMARY ELECTION

Official returns by counties of vote cast for the republican nomination for congress in the Second, Seventh, Eighth and Eleventh districts at the primary election held June 2, 1924.

SECOND DISTRICT

Counties	F. D. Letts Rep.	Harry E. Hull Rep.
Clinton.....	1,987	3,013
Iowa.....	770	1,271
Jackson.....	1,051	1,125
Johnson.....	764	1,501
Muscatine.....	2,465	1,980
Scott.....	5,387	2,534
Total.....	12,424	11,874

SEVENTH DISTRICT

Counties	Cassius C. Dowell Rep.	Mrs. A. H. Hoffman Rep.
Dallas.....	3,103	1,833
Madison.....	1,303	884
Marion.....	2,187	1,041
Polk.....	14,117	6,907
Story.....	1,973	1,563
Warren.....	1,847	1,849
Total.....	24,530	14,077

EIGHTH DISTRICT

Counties	John H. Darrah Rep.	Lloyd Thurston Rep.	Charles Hindley Rep.
Adams.....	1,005	759	212
Appanoose.....	993	1,249	2,261
Clarke.....	245	1,446	84
Decatur.....	624	1,252	143
Fremont.....	607	448	84
Lucas.....	1,220	1,271	222
Page.....	1,370	1,332	202
Ringgold.....	974	1,260	241
Taylor.....	1,013	1,321	483
Union.....	1,282	1,682	396
Wayne.....	803	689	213
Total.....	10,141	12,709	4,541

ELEVENTH DISTRICT

Counties	William D. Boles Rep.	Wallace M. Short Rep.
Buena Vista.....	2,119	1,872
Cherokee.....	1,948	778
Clay.....	2,028	988
Dickinson.....	1,488	658
Ida.....	1,359	656
Lyon.....	1,098	1,004
Monona.....	1,209	759
O'Brien.....	2,402	920
Osceola.....	997	407
Plymouth.....	1,847	1,825
Sac.....	2,795	1,189
Sioux.....	2,587	1,478
Woodbury.....	7,038	6,008
Total.....	28,903	17,553

PRIMARY ELECTION

Official returns by counties of vote cast for the democratic nomination for congress in the First, Sixth, Seventh, Eighth and Ninth districts at the primary election held June 2, 1924.

FIRST DISTRICT

Counties	James M. Bell Dem.	B. F. Ketchum Dem.
Des Moines.....	713	317
Henry.....	189	142
Jefferson.....	112	157
Lee.....	1,323	1,132
Louisa.....	87	56
Van Buren.....	98	369
Washington.....	247	149
Total.....	2,769	2,322

SIXTH DISTRICT

Counties	James V. Curran Dem.	John H. Platt Dem.
Davis.....	674	300
Jasper.....	286	244
Keokuk.....	361	162
Mahaska.....	495	237
Monroe.....	195	113
Poweshiek.....	70	300
Wapello.....	827	373
Total.....	2,908	1,789

SEVENTH DISTRICT

County	Walter F. Maley Dem.	Wm. M. Wade Dem.
Dallas.....	49	202
Madison.....	67	150
Marion.....	530	608
Polk.....	684	480
Story.....	85	70
Warren.....	104	157
Total.....	1,469	1,650

EIGHTH DISTRICT

County	John F. Porterfield Dem.	Le Roy Munyon Dem.
Adams.....	268	465
Appanoose.....	293	561
Clarke.....	52	460
Decatur.....	139	597
Fremont.....	601	192
Lucas.....	113	309
Page.....	177	98
Ringgold.....	130	269
Taylor.....	155	211
Union.....	140	222
Wayne.....	213	352
Total.....	2,281	3,836

NINTH DISTRICT

County	Fremont Benjamin Dem.	Charles F. Paschel Dem.	J. E. Mercer Dem.
Adair.....	50	32	160
Audubon.....	146	58	78
Cass.....	109	64	122
Guthrie.....	74	50	99
Harrison.....	331	148	107
Mills.....	84	69	108
Montgomery.....	31	21	163
Pottawattamie.....	383	318	247
Shelby.....	141	330	188
Total.....	1,349	1,587	1,263

PRIMARY ELECTION

Official canvass by counties of the vote cast at the primary election held June 3, 1924, for candidates for republican and democratic nominations for State Senators in the general assembly in all instances where nominations were contested.

SECOND DISTRICT

Counties	Chas. J. Fulton Rep.	A. L. Heminger Rep.	J. M. Morrow Rep.	Seth S. Silver Rep.
Jefferson.....	1,215	168	131	762
Van Buren.....	453	894	430	590
Total.....	1,668	1,062	561	1,352

THIRD DISTRICT

Counties	Warren T. Daniels Rep.	Purley Rinker Rep.	C. H. Scott Rep.
Appanoose.....	1,685	1,042	1,999
Davis.....	428	245	173
Total.....	2,113	1,287	2,172

FIFTH DISTRICT

Counties	Harry C. Chittenden Rep.	J. D. McIntosh Rep.	H. Guy Roberts Rep.
Decatur.....	163	1,157	784
Ringgold.....	271	791	1,680
Union.....	1,780	640	973
Total.....	2,214	2,588	3,437

SIXTH DISTRICT

Counties	Francis Chandler Dem.	H. G. Wilcox Dem.
Adams.....	261	488
Taylor.....	279	87
Total.....	540	575

ELEVENTH DISTRICT

Counties	O. B. Kern Rep.	O. E. Smith Rep.	W. G. Stanley Rep.
Clarke.....	500	677	432
Warren.....	1,228	1,023	1,080
Total.....	1,726	1,600	1,562

FOURTEENTH DISTRICT

County	Warren A. Caldwell Rep.	H. L. Porter Rep.	F. O. Stanley Rep.	Ed. De Long Dem.	John Edgren Dem.	Chas. H. Ralston Dem.
Mahaska.....	1,110	924	1,157	461	296	188
Total.....	1,110	924	1,157	461	296	188

FIFTEENTH DISTRICT

Counties	Gray Anderson Rep.	W. A. Clark Rep.
Marion.....	1,556	1,688
Monroe.....	2,535	2,496
Total.....	4,121	4,124

SIXTEENTH DISTRICT

Counties	R. O. Garber Rep.	John C. Hoyt Rep.	John N. Langitt Rep.
Adair.....	890	867	1,055
Madison.....	694	820	580
Total.....	1,574	1,687	1,685

SEVENTEENTH DISTRICT

Counties	H. J. Mantz Rep.	Redfield C. Mills Rep.
Audubon.....	1,248	598
Dallas.....	1,555	3,040
Guthrie.....	1,272	1,548
Total.....	4,075	5,186

PRIMARY VOTE CAST FOR STATE SENATORS—Continued
NINETEENTH DISTRICT

County	W. S. Baird Rep.	W. C. Children Rep.	Lewis J. Neff Rep.	Chas. T. Hanley Dem.	J. M. Shea Dem.
Pottawattamie.....	3,162	2,558	1,318	772	691
Total.....	3,162	2,558	1,318	772	691

TWENTY-THIRD DISTRICT

County	Chas. S. Brown Rep.	W. F. Schirmer Rep.
Jackson.....	1,430	834
Total.....	1,430	834

TWENTY-FOURTH DISTRICT

Counties	William T. Gilmore Rep.	C. L. Rigby Rep.
Cedar.....	1,650	2,277
Jones.....	542	1,216
Total.....	2,192	3,493

TWENTY-FIFTH DISTRICT

Counties	Charles Colony Dem.	S. W. Mercer Dem.
Iowa.....	320	311
Johnson.....	952	1,536
Total.....	1,281	1,847

TWENTY-SEVENTH DISTRICT

Counties	E. E. Cavanaugh Rep.	John W. Kime Rep.
Calhoun.....	1,044	930
Webster.....	4,015	1,547
Total.....	5,059	2,480

TWENTY-EIGHTH DISTRICT

County	F. B. Gilbert Rep.	W. E. McLeland Rep.
Marshall.....	2,938	3,167
Total.....	2,938	3,167

THIRTY-FIRST DISTRICT

Counties	H. N. Donhowe Rep.	Ben Edwards Rep.	C. M. Peabody Rep.	Lars J. Skromme Rep.
Boone.....	1,117	753	1,657	1,453
Story.....	1,332	637	575	2,285
Total.....	2,449	1,390	2,232	3,738

THIRTY-THIRD DISTRICT

Counties	W. J. Campbell Rep.	Geo. F. Slemmons Rep.
Buchanan.....	2,156	964
Delaware.....	1,267	1,309
Total.....	3,423	2,273

THIRTY-SIXTH DISTRICT

County	William Becker Rep.	C. A. Benson Rep.	J. C. Flenniken Rep.	J. F. Carroll Dem.	J. P. Dunsmore Dem.
Clayton.....	745	809	618	753	427
Total.....	745	809	618	753	427

THIRTY-NINTH DISTRICT

Counties	O. L. Mead Rep.	John M. Ramsey Rep.	B. B. Shores Rep.
Bremer.....	251	425	1,064
Butler.....	1,066	1,807	1,119
Total.....	1,317	2,232	2,183

FORTY-FIRST DISTRICT

Counties	O. E. Gunderson Rep.	Stanley R. Smith Rep.	O. K. Storre Rep.	Brede Wamstad Rep.
Mitchell.....	336	1,028	79	1,366
Winnebago.....	2,057	371	828	482
Worth.....	491	325	1,138	748
Total.....	2,884	1,724	2,045	2,596

PRIMARY VOTE CAST FOR STATE SENATORS—Continued

FORTY-THIRD DISTRICT

Counties	C. F. Johnston Rep.	G. E. Van Wert Rep.
Cerro Gordo.....	3,880	1,806
Franklin.....	1,832	1,449
Hancock.....	1,638	1,448
Total.....	7,350	4,607

FORTY-SIXTH DISTRICT

Counties	Ed. H. Campbell Rep.	George F. Coburn Rep.	Dale Hunter Rep.
Cherokee.....	916	1,609	158
Ida.....	1,489	393	141
Plymouth.....	1,029	1,074	848
Total.....	3,434	3,076	1,147

FORTY-SEVENTH DISTRICT

Counties	A. H. Avery Rep.	W. J. Breckenridge Rep.
Olay.....	1,731	1,864
Dickinson.....	1,194	765
Emmet.....	1,266	1,637
Kossuth.....	1,581	1,845
Palo Alto.....	627	2,208
Total.....	6,399	7,809

FORTY-NINTH DISTRICT

Counties	A. V. Brady Rep.	H. E. Dean Rep.
Lyon.....	809	1,220
O'Brien.....	1,629	1,551
Osceola.....	582	788
Sioux.....	1,568	2,118
Total.....	4,587	5,677

PRIMARY ELECTION

Official canvass of votes cast by counties at the primary election held June 2, 1924 for candidates for the republican and democratic nominations for representative in the general assembly in all instances where the nominations were contested and in all instances where two were to be nominated on the same ticket.

R.—Republican. D.—Democrat.

District	Counties and Candidates	Votes	District	Counties and Candidates	Votes
1	Lee— William S. Kennedy R..... John M. Rankin R..... George Philip Neal D..... George W. Potts D..... Horace W. West D.....	2,573 2,942 1,371 1,346 1,204	18	Wapello— Edmond Bradley R..... M. A. Freeman R..... S. L. Graham R..... A. W. Slaught R.....	637 1,079 2,420 1,093
2	Van Buren— A. V. Blackford R..... George R. Buckles R..... William H. Jones R.....	946 840 623	22	Louisa— Ernest Leiberknecht R..... C. C. Murphy R.....	1,246 1,200
6	Decatur— Oscar Anderson R..... W. H. Campbell R..... J. F. Garber R.....	1,066 620 578	23	Washington— J. C. Bauer R..... C. F. Letts R.....	1,726 1,404
8	Taylor— F. A. Hines R..... Arthur Leonard R.....	1,326 1,687	24	Keokuk— Raymond Johnson R..... John Orr R..... Wm. C. Windett R.....	1,060 1,061 486
10	Fremont— J. W. Dilts R..... A. D. Latimer R.....	566 606	25	Mahaska— George Coover R..... Charles Oldham R.....	1,405 1,492
11	Mills— Roy Haney R..... W. P. Wortman R.....	989 839	26	Marion— Emerson Hunt R..... J. H. Johnson R..... D. W. Martin R.....	835 1,372 933
12	Montgomery— Carl O. Anderson R..... Alfred Williams R.....	1,539 1,306	27	Warren— Coy Craig R..... John F. Currier R..... B. F. Read R..... Eugene Richmond R.....	1,333 804 825 249
13	Adams— John M. Bixler R..... George C. Bliss R..... Eugene P. Chapman D..... H. T. Chapman D..... C. N. Haight D..... G. W. Mullin D.....	1,028 1,001 267 226 142 203	29	Adair— F. E. Bush R..... S. Fleming R..... J. W. Roberts R.....	664 922 1,042
14	Union— Ira A. Gripp R..... Geo. F. Wagoner R.....	1,993 1,626	31	Pottawattamie— E. P. Harrison R..... Wilber F. Hubbard R.....	4,912 4,615
15	Clarke— F. M. Harrison R..... W. E. Hoffman R.....	900 880	34	Audubon— H. J. Hoogenakker R..... E. B. Thomas R.....	671 1,226
16	Lucas— John W. Kent R..... Raymond T. Pfm R.....	1,559 949	37	Polk— Volney Diltz R..... E. A. Elliott R..... Frank B. Hallagan R..... Lewis A. Jester R..... Clarence D. Pedersen R..... A. E. Stickle R..... J. H. Morgan D..... Victor Shultz D.....	6,042 8,526 5,117 4,701 2,455 5,731 726 647
17	Monroe— H. S. Berry R..... W. J. Hamilton R..... Hugh W. Lundy R.....	2,544 1,986 985			

PRIMARY VOTE FOR STATE REPRESENTATIVES—Continued

R.—Republican. D.—Democrat.

District	Counties and Candidates	Votes	District	Counties and Candidates	Votes
40	Iowa— Fred R. Blythe R..... Fred McCulloch R..... Lester Myers R.....	1,092 540 376	59	Ida— John H. Aiken R..... Harry W. Palmer R.....	1,215 817
41	Johnson— R. M. Work R..... Ray Yenter R..... Chas. N. Showers D..... Samuel D. Whiting D.....	900 1,373 1,078 1,503	61	Calhoun— Marion R. McCaulley R.. Thomas Parsons R.....	1,389 1,283
43	Scott— John T. Hansen R..... Joseph Wagner R..... Roy P. Kerber D.....	4,129 5,062 858	62	Webster— C. E. Anderson R..... F. Schwendemann R.....	3,092 2,211
44	Cedar— William Bierkamp R..... Henry L. Huber R.....	2,018 1,801	63	Hamilton— M. L. Henderson R..... Irving H. Knudson R.....	1,706 2,437
45	Clinton— John Eden R..... John Olson R..... George A. Smith R..... Warren Walrod R..... Geo. E. Farrell D..... E. C. Matthiesen D.....	2,269 1,540 1,615 1,692 929 725	65	Grundy— L. M. Hawn R..... Hans Kelsen R.....	1,484 887
46	Jackson— Theodore Martin R..... W. G. Newsome R.....	1,045 1,039	66	Black Hawk— C. A. Holbis R..... E. M. Liebty R..... R. E. Newell R..... W. L. Beecher D..... G. H. Scully D.....	3,364 5,231 2,633 412 346
47	Jones— E. A. Grimwood R..... O. Puske Odgen R..... G. J. Van Buren R.....	787 365 760	67	Buchanan— J. B. Truax R..... F. H. Foote R.....	1,562 1,472
48	Linn— Fred C. La Grange R..... William H. Stepanek R..... T. L. Wolfe R..... James Dunn D..... Lucian T. Wilcox D.....	2,722 5,465 4,452 605 660	68	Delaware— C. G. Cole R..... S. W. Klaus R.....	1,506 1,546
51	Marshall— W. H. Bollinbacher R..... H. E. Brush R..... G. E. Maxfield R.....	2,200 681 3,076	69	Dubuque— Elmer E. Ball R..... John B. Cousin R..... T. J. O'Donnell D..... John O'Toole D..... John Ryder D.....	1,389 1,355 2,406 1,689 2,314
52	Story— J. H. Cleverley R..... Martin H. Troup R.....	1,597 1,733	70	Clayton— M. D. Gnyer D..... Charles E. Witt D.....	399 741
53	Boone— W. N. Criswell R..... Matthew J. Francis R.....	2,407 2,700	71	Fayette— William R. Blake R..... Arthur W. Henke R..... Henry Lauer R.....	2,048 1,685 1,509
54	Greene— R. J. Higgins R..... Paul N. Robson R.....	1,318 1,240	73	Butler— R. B. Eckles R..... E. E. Schraek R.....	2,239 1,636
55	Carroll— George D. Jacobs R..... J. G. Merritt R.....	569 806	75	Wright— E. A. Patton R..... Oscar Ustad R.....	1,685 2,399
58	Woodbury— L. B. Forsling R..... Frank C. Luke R..... Ralph C. Friebarth R.....	5,644 4,316 7,594	78	Buena Vista— W. C. Edson R..... Tom D. Eilers R..... R. E. George D..... P. Morrissey D.....	2,107 3,385 81 103
			86	Hancock— Marion A. Feil R..... Chris Gilstrap R..... Frank M. Hanson R.....	782 1,308 1,718

R.—Republican. D.—Democrat.

District	Counties and Candidates	Votes	District	Counties and Candidates	Votes
88	Floyd— Lafe Hill R..... Richard J. Smith R.....	2,119 1,310	95	Winnebago— B. G. Gunbus R..... H. N. Hanson R..... A. L. Moen D..... Susan Todd D.....	1,888 2,255 19 9
90	Allamakee— J. H. Hager R..... Fred Straate R.....	1,354 1,091	96	Emmet— R. S. Clarke R..... Fred S. Himebanch R.....	1,774 1,459
91	Winneshiek— O. Gilbertson R..... O. L. Wennes R.....	1,633 833			
93	Mitchell— Herman K. Kleenesrud R..... G. E. Swanson R.....	1,185 1,491			

GENERAL ELECTION ON NOVEMBER 4, 1924
Semi-Official Return of Votes Cast in Iowa for President, U. S. Senator, Congressman, Supreme Judges and State Officers
by Precincts
FIRST DISTRICT
DES MOINES COUNTY

Precincts	President		United States Senator		Governor		Lieutenant Governor		Secretary of State		Auditor of State		Treasurer of State		Attorney General		R. R. Commissioner		Judge of Supreme Court (Long Term)		1st Dist. Con- gress- man							
	Coolidge, Rep.	Davis, Dem.	Brookhart, Rep.	Steak, Dem.	Brewer, Ind.	Hammill, Rep.	Mutagh, Dem.	Kimball, Rep.	Housel, Dem.	Ramsay, Rep.	Lauderdale, Dem.	McClune, Rep.	Liaks, Dem.	Johnson, Rep.	McDonald, Dem.	Gibson, Rep.	Donegan, Dem.	Richardson, Rep.	Burbett, Dem.	Vermillion, Rep.	Weber, Dem.	Albert, Rep.	Arthur, Rep.	Hamilton, Dem.	Litting, Dem.	Kopp, Rep.	Bell, Dem.	
Burlington.....	339	105	254	416	307	4	403	179	401	186	400	191	388	180	397	161	397	161	397	161	397	161	397	161	397	161	397	161
First Ward, First Precinct.....	281	93	447	444	299	9	801	225	383	296	391	391	226	391	391	226	391	391	226	391	391	226	391	391	226	391	391	226
First Ward, Second Precinct.....	760	250	145	276	827	1	804	300	905	310	300	308	300	300	300	308	300	300	308	300	300	308	300	300	308	300	300	308
Second Ward, First Precinct.....	191	87	363	324	229	4	249	208	280	210	288	199	248	203	248	203	248	203	248	203	248	203	248	203	248	203	248	203
Third Ward, First Precinct.....	838	164	82	184	378	5	349	188	374	187	371	188	373	185	372	188	373	185	372	188	373	185	372	188	373	185	372	188
Third Ward, Second Precinct.....	276	163	186	216	358	2	315	296	316	220	318	221	315	228	314	229	315	221	315	229	315	221	315	229	315	221	315	229
Fourth Ward, First Precinct.....	248	166	129	190	314	2	292	210	281	211	283	213	278	213	277	215	279	216	282	211	276	218	278	240	216	218	282	211
Fourth Ward, Second Precinct.....	488	125	188	264	462	1	564	186	573	182	581	173	671	181	580	190	576	182	575	183	569	188	568	573	185	184	556	212
Fifth Ward, First Precinct.....	378	109	215	282	483	1	437	253	449	250	449	249	448	254	444	255	441	259	444	251	434	290	442	442	254	442	254	442
Fifth Ward, Second Precinct.....	306	79	157	238	335	1	480	210	465	108	451	111	463	111	464	111	463	112	465	115	464	118	466	477	113	463	477	113
Sixth Ward, First Precinct.....	356	125	340	362	363	8	416	198	425	198	422	197	420	197	421	198	420	198	422	198	420	198	422	198	420	198	422	198
Sixth Ward, Second Precinct.....	420	121	185	263	426	4	496	169	481	175	489	177	489	177	489	177	488	172	480	176	480	186	485	496	180	477	487	202
Seventh Ward, First Precinct.....	529	182	294	364	567	4	602	263	588	263	615	268	588	263	600	262	588	260	592	262	570	271	580	589	267	587	586	329
Seventh Ward, Second Precinct.....	579	148	268	430	457	4	658	190	664	194	671	192	663	196	673	196	663	200	663	213	662	662	190	191	691	691	235	
Augusta.....	62	48	33	52	80	1	72	59	74	57	72	60	75	59	72	58	71	68	71	68	71	69	57	58	71	69	57	58
Benton.....	85	44	91	140	76	141	76	143	76	141	74	140	75	143	76	141	76	141	76	141	76	143	142	74	74	156	60	74
Concordia.....	79	35	24	45	78	84	39	84	39	86	37	84	38	82	40	83	39	85	37	75	47	81	82	41	80	77	47	60
Danville.....	314	103	49	134	315	3	318	129	319	123	318	126	317	125	317	127	313	127	313	127	313	127	314	316	126	124	234	112
Pine River.....	373	83	378	341	300	3	487	170	498	163	496	163	494	165	501	164	494	165	494	165	494	165	493	494	160	158	514	180
Franklin.....	131	56	64	114	119	131	73	180	75	181	75	180	74	182	73	179	75	180	74	179	75	180	181	180	73	74	191	63

Huron.....	181	50	60	133	94	159	66	160	67	157	69	159	68	158	71	160	69	159	68	158	70	157	161	69	165	66
Jackson.....	45	15	8	34	33	42	24	42	24	42	24	42	24	42	24	42	24	42	24	42	24	42	24	42	24	42
Pleasant Grove.....	169	34	14	95	108	143	32	166	36	168	38	163	36	162	38	163	38	163	38	162	38	163	38	163	38	164
Tama.....	42	25	46	85	108	145	52	85	63	83	53	82	65	82	64	81	53	82	65	82	66	82	64	82	56	46
Union.....	235	45	49	184	147	288	64	270	64	271	64	271	64	271	64	271	64	270	64	268	64	270	64	270	64	63
Washington.....	221	58	20	114	178	219	71	222	69	218	75	218	71	221	69	221	69	219	71	217	73	218	218	72	237	59
Yellow Springs.....	503	71	91	294	341	540	94	545	88	549	90	549	87	552	92	550	84	549	86	544	88	560	543	84	57	568
Total.....	7945	2616	4128	8389	7699	9214	3681	9251	8347	8906	8623	9207	8633	9216	8627	9246	8690	9223	8672	9098	4023	9162	9183	8836	3940	8966

HENRY COUNTY

Baltimore.....	92	88	63	119	102	101	108	92	109	97	106	94	106	93	108	94	106	92	104	93	106	92	104	93	102	101
Camden.....	255	60	53	165	204	270	69	359	72	259	83	259	83	259	83	262	86	256	86	256	86	256	86	256	86	256
Center.....	162	87	110	247	141	207	110	175	111	194	115	194	115	192	115	194	125	186	128	186	114	188	114	188	118	188
Hillsboro.....	174	80	15	82	136	166	38	176	35	173	38	174	37	173	38	174	37	170	35	172	34	168	167	36	35	181
Jackson.....	144	65	43	142	130	156	71	150	71	150	71	150	71	148	74	147	72	147	71	147	80	139	139	73	68	198
Jefferson.....	192	116	134	267	208	235	182	231	174	228	175	226	177	228	177	228	173	223	174	220	174	206	206	183	167	238
Marion.....	167	85	69	156	94	188	43	184	62	178	62	182	47	187	48	181	47	173	47	173	51	170	177	48	41	200
Mt. Pleasant.....	465	101	86	271	353	487	118	478	109	478	118	478	108	475	110	475	109	464	117	468	118	459	453	106	104	506
First Ward.....	371	86	77	237	285	396	92	392	96	396	107	398	96	393	96	396	94	390	107	373	108	369	363	101	89	420
Second Ward.....	224	70	84	165	199	237	63	238	85	247	82	239	81	239	79	242	84	230	83	230	91	228	224	82	77	270
Third Ward.....	234	64	70	152	251	305	76	303	72	308	74	306	77	300	73	306	71	292	81	292	81	277	259	80	68	324
Fourth Ward.....	527	209	114	309	512	535	136	514	131	543	140	545	134	544	134	547	130	526	235	515	248	514	509	235	232	539
New London.....	20	20	72	79	28	40	40	40	39	39	33	39	33	39	33	39	35	32	40	37	36	35	31	31	30	58
Rome.....	947	56	62	175	265	364	63	355	63	347	71	350	63	351	63	348	68	339	62	329	69	326	326	64	60	924
Salmon.....	506	136	73	271	427	531	128	529	128	519	141	517	138	523	131	531	123	513	138	508	144	512	513	138	126	544
Scott.....	138	31	50	137	72	145	39	144	39	145	40	143	35	146	38	143	36	140	41	138	45	138	133	43	40	174
Tippencanoe.....	132	68	103	166	102	142	71	134	70	138	72	137	71	131	73	133	70	132	71	132	71	132	132	69	64	168
Trenton.....	361	35	35	203	235	352	43	378	39	376	44	374	37	378	38	377	41	379	40	370	42	368	366	41	35	393
Wayne.....	4536	1344	1413	3232	3719	4597	1570	4492	1486	4496	1571	4496	1486	4496	1486	4496	1486	4496	1486	4496	1486	4496	1486	4496	1486	4496
Total.....	4536	1344	1413	3232	3719	4597	1570	4492	1486	4496	1571	4496	1486	4496	1486	4496	1486	4496	1486	4496	1486	4496	1486	4496	1486	4496

JEFFERSON COUNTY

Walnut.....	46	72	78	104	75	69	90	62	84	59	87	59	88	60	88	59	81	66	79	65	75	53	53	84	78	76
Penn.....	231	89	72	161	204	220	120	215	106	212	106	206	101	206	105	211	106	214	103	216	99	197	199	115	106	232
Blackhawk.....	189	30	31	132	125	196	30	184	42	184	48	192	38	192	41	195	40	191	40	189	30	177	179	49	38	200
Packwood.....	176	52	31	108	151	179	58	178	54	174	54	184	50	183	51	186	51	176	54	170	60	165	170	62	56	158
Abingdon.....	123	36	17	67	103	120	44	190	45	190	46	119	47	119	47	121	45	122	44	119	47	119	47	44	120	46
Batavia.....	205	48	118	175	186	219	92	217	88	222	89	218	84	219	85	218	81	212	90	206	75	208	206	84	80	242
Brookville.....	46	10	21	41	34	54	16	49	17	53	16	53	15	53	15	53	15	49	16	50	15	46	63	20	15	16
Center.....	214	46	81	162	137	240	65	238	59	234	62	231	61	232	59	251	62	231	59	236	64	228	226	63	60	250

JEFFERSON COUNTY—Continued

Precincts	President		United States Senator		Governor		Lieutenant Governor		Secretary of State		Auditor of State		Treasurer of State		Attorney General		R. R. Commissioner		Judge of Supreme Court (Long Term)			Judge of Supreme Court (Short Term)		1st Dist. Congressman			
	Coolidge, Rep.	Davis, Dem.	La Follette, Pro.	Brookhart, Rep.	Steck, Dem.	Hammill, Rep.	Murtagh, Dem.	Kimball, Rep.	Housel, Dem.	Ramsay, Rep.	Lauderdale, Dem.	McClune, Rep.	Likes, Dem.	Johnson, Rep.	McDonald, Dem.	Gibson, Rep.	Donagan, Dem.	Richardson, Rep.	Burbett, Dem.	Vernilton, Rep.	Weber, Dem.	Albert, Rep.	Arthur, Rep.	Hamilton, Dem.	Lattin, Dem.	Kopp, Rep.	Bell, Dem.
Buchanan	178	48	70	161	27	108	63	196	35	66	98	200	88	198	198	41	151	38	203	40	182	171	41	39	208	41	32
Lockridge	122	24	133	218	60	190	46	188	45	188	44	183	40	188	41	181	40	175	40	182	40	171	41	39	208	41	32
Lockridge City	45	18	32	56	31	61	17	39	17	62	17	38	19	60	16	60	16	60	16	63	14	60	30	17	67	144	28
Round Prairie	103	21	65	115	66	138	80	139	26	141	26	137	28	137	27	137	28	134	28	137	28	132	134	26	37	144	28
Cedar	101	58	50	89	106	102	72	95	69	103	67	98	68	98	68	93	94	71	104	67	92	92	89	69	69	117	60
Liberty	243	48	75	145	193	258	63	241	61	255	64	240	62	251	65	251	64	244	62	246	62	242	65	232	62	262	58
Des Moines	38	50	102	145	92	126	16	130	86	125	66	129	88	127	84	96	82	93	61	126	126	126	125	75	69	155	32
Fairfield	257	78	55	185	246	281	77	264	74	263	74	261	71	263	72	264	72	258	74	263	77	251	249	80	73	271	73
First Ward	531	171	238	493	4	334	163	334	159	339	161	338	162	337	160	332	160	323	164	345	130	361	363	131	130	570	147
Second Ward	719	236	74	236	696	731	233	679	278	718	244	223	720	233	726	229	700	243	763	248	763	245	245	245	292	792	242
Third Ward	438	104	69	177	420	450	121	412	130	441	123	438	119	445	116	441	129	433	125	461	100	426	429	124	118	473	165
Fourth Ward	4063	1249	1279	2752	3531	6	4369	1495	4220	1488	1487	1414	4287	1439	4372	1417	4208	1462	4387	1354	4081	4077	1480	1307	4634	1318	
Total	4063	1249	1279	2752	3531	6	4369	1495	4220	1488	1414	4287	1439	4372	1417	4208	1462	4387	1354	4081	4077	1480	1307	4634	1318		

LEE COUNTY

Cedar	278	88	50	149	165	195	100	178	107	155	102	103	305	162	203	97	160	160	164	114	194	194	161	113	161	245	79
Charleston	162	55	49	163	162	187	83	172	77	184	70	167	176	76	173	76	171	75	154	162	168	160	80	70	223	71	
Denmark	216	46	19	106	165	206	60	196	54	201	56	192	32	193	49	193	46	191	51	186	60	179	179	62	52	220	36
Des Moines	230	50	51	182	117	225	82	215	32	214	40	204	57	202	50	211	48	202	52	198	56	200	164	44	56	229	47
Donnellson	279	80	51	202	244	209	113	286	121	290	118	276	190	285	113	287	113	287	125	252	160	239	165	123	335	105	
Franklin	82	46	59	96	72	92	67	87	69	87	61	68	58	88	63	88	65	69	69	78	79	79	64	64	107	60	
Green Bay	176	50	54	106	153	176	86	175	78	179	70	173	89	173	81	173	81	173	78	166	89	166	171	85	191	71	
Harrison	129	71	64	133	116	145	94	134	103	142	97	135	96	133	100	137	97	131	109	125	106	136	131	103	149	149	95

Jackson (Keokuk City)—	700	300	43	170	537	684	276	554	558	352	650	285	682	201	663	280	635	296	626	308	625	611	297	286	672	289
First Precinct.....	478	619	137	346	751	587	570	466	475	555	450	585	452	569	484	501	574	469	588	429	495	577	495	552	323	385
Second Precinct.....	804	100	65	169	287	800	845	853	848	262	829	359	853	333	817	854	834	268	830	868	714	885	871	863	882	365
Third Precinct.....	353	926	67	249	1006	305	298	868	821	370	230	268	365	253	870	223	331	227	345	233	287	345	241	233	410	294
Fourth Precinct.....	800	250	156	375	682	588	268	539	253	960	738	268	539	253	960	738	268	539	253	960	738	268	539	253	960	738
Fifth Precinct.....	569	320	144	336	597	590	326	551	338	576	315	639	345	549	346	532	537	360	549	347	532	516	366	345	637	304
Sixth Precinct.....	600	238	118	327	552	590	252	565	244	561	242	546	256	500	239	565	236	547	253	554	251	542	547	251	243	647
Seventh Precinct.....	336	129	56	210	273	333	141	223	148	822	148	315	143	327	136	330	134	320	142	314	141	318	146	141	368	138
Jackson outside	138	52	70	115	112	126	78	120	75	128	75	119	78	122	80	123	74	115	78	134	79	109	106	81	75	140
Madison (Ft. Madison City)—	474	257	165	217	675	5	454	331	429	328	462	394	417	383	414	388	422	335	405	380	317	489	401	366	349	381
First Precinct.....	628	278	244	383	697	3	682	395	434	394	643	397	612	371	613	384	422	366	608	382	438	613	578	561	414	382
Second Precinct.....	308	268	217	427	523	1	428	484	405	443	450	464	389	463	417	460	384	475	311	579	357	362	502	459	487	424
Third Precinct.....	379	211	481	379	569	1	430	477	364	449	424	456	398	460	407	469	388	465	500	367	384	456	458	462	418	
Fourth Precinct.....	534	156	411	523	469	608	319	596	298	613	307	570	325	598	321	594	301	599	311	607	394	598	534	340	317	
Fifth Precinct.....	55	78	189	175	105	427	151	74	144	31	146	75	144	69	141	65	141	69	144	70	137	62	80	141	406	
Marion.....	56	78	189	175	105	427	151	74	144	31	146	75	144	69	141	65	141	69	144	70	137	62	80	141	406	
Monroe.....	467	193	58	323	306	822	214	426	202	437	205	431	202	443	200	442	192	434	194	428	194	434	480	191	200	
Pleasant Ridge.....	110	90	85	137	106	176	126	111	124	120	116	108	120	111	122	111	125	110	126	102	143	105	107	122	147	
Van Buren.....	168	49	35	157	106	175	56	177	53	178	54	170	57	171	62	172	55	167	64	167	64	163	104	66	90	
Washington.....	205	129	72	90	239	142	161	176	180	183	177	169	168	174	168	182	178	174	182	157	211	173	168	185	194	
West Point.....	184	226	144	151	853	176	310	168	308	188	259	168	308	168	308	168	308	168	308	168	308	168	308	168	308	
Total.....	3699	4903	3448	6570	10411	13	10298	6047	8633	6062	9840	5944	9524	6168	8781	6127	9782	6077	9542	6182	8921	7159	9044	9196	6452	8775

LOUISA COUNTY

Columbus City.....	301	47	92	217	190	827	108	808	108	320	67	316	53	329	57	309	63	323	56	299	53	294	288	507	296
Columbus Junction.....	804	100	65	169	287	318	108	808	108	320	67	316	53	329	57	309	63	323	56	299	53	294	288	507	296
Concord.....	100	35	49	108	69	119	41	118	40	110	41	110	40	121	88	114	88	114	89	105	42	100	98	40	37
Center.....	168	20	15	54	85	118	19	113	22	107	26	109	22	114	20	111	21	110	25	106	25	106	104	23	20
Elliot.....	189	49	36	105	172	196	57	194	55	195	56	198	55	195	54	194	55	191	52	192	54	189	191	55	53
Eden Grove.....	154	13	29	80	108	177	16	159	13	100	16	159	13	159	13	157	16	154	16	155	14	148	148	16	10
Grandview.....	197	23	81	136	151	216	28	215	28	214	28	222	27	213	28	213	28	211	26	207	28	206	201	27	23
Hopewell.....	45	6	6	39	18	46	9	46	8	46	9	47	8	47	8	47	8	47	9	47	8	47	8	8	45
Jefferson.....	92	23	23	76	54	105	18	105	17	100	18	102	17	104	18	101	19	98	19	98	19	97	98	16	18
Latta.....	148	11	104	129	116	168	25	160	27	161	31	160	28	165	27	161	26	157	29	154	31	153	153	31	25
Marshall.....	109	17	82	121	51	118	29	116	27	117	27	119	26	117	27	119	25	111	25	111	26	110	107	27	20
Morning Sun.....	873	124	85	186	871	379	135	873	133	871	130	875	133	868	134	868	134	864	134	861	135	864	851	133	130
Oakland.....	48	19	69	96	23	59	28	58	22	58	26	60	25	58	23	58	24	56	25	54	23	50	46	25	18
Port Louisa.....	91	11	15	50	65	98	8	95	13	99	8	100	9	98	9	98	9	97	9	97	8	98	93	9	7
Union.....	83	21	35	81	47	95	27	89	25	90	26	87	25	88	26	90	25	92	24	87	25	87	25	22	87
Wapello City.....	442	68	82	223	870	473	94	464	93	458	97	459	93	469	93	457	94	458	89	458	87	447	448	89	55
Wapello Twp.....	174	37	88	194	97	210	50	200	51	208	52	208	52	208	52	206	50	199	51	194	51	188	188	50	47
Total.....	2952	613	945	2050	2268	2	3196	758	8188	798	3129	778	8116	728	8172	716	9099	760	3062	729	3017	735	2942	2899	726

364 672

WASHINGTON COUNTY

Precincts	President		United States Senator		Governor		Lieutenant Governor		Secretary of State		Auditor of State		Treasurer of State		Attorney General		R. R. Commissioner		Judge of Supreme Court (Short Term)		Judge of Supreme Court (Long Term)		Congressman 1st Dist.									
	Coilidge, Rep.	Davis, Dem.	LaFollette, Pro.	Brookhart, Rep.	Steck, Dem.	Brewer, Ind.	Hammill, Rep.	Murtagh, Dem.	Kimball, Rep.	Horsell, Dem.	Ramsay, Rep.	Lauderdale, Dem.	McClune, Rep.	Liikes, Dem.	Johnson, Rep.	McDonald, Dem.	Gibson, Rep.	Donagan, Dem.	Richardson, Rep.	Burchett, Dem.	Vermilion, Rep.	Weber, Dem.	Albert, Rep.	Arthur, Rep.	Hamilton, Dem.	Liffing, Dem.	Kopp, Rep.	Bell, Dem.				
Brighton City	207	63	170	197	285	78	226	18	230	64	227	62	227	62	227	62	227	62	227	62	227	62	227	62	227	62	227	62	227	62		
Brighton Twp.	188	40	147	109	62	40	49	35	66	45	80	66	80	66	80	66	80	66	80	66	80	66	80	66	80	66	80	66	80	66		
Cedar	189	15	128	82	169	47	191	44	197	45	189	43	194	43	189	43	194	43	189	43	194	43	189	43	194	43	189	43	194	43		
Clair	329	60	54	178	349	55	331	54	336	56	328	55	328	55	328	55	328	55	328	55	328	55	328	55	328	55	328	55	328	55		
Orawford	133	47	73	126	183	72	125	67	146	64	128	62	128	61	123	64	125	64	123	64	123	64	123	64	123	64	123	64	123	64		
Dutch Creek	184	86	41	118	194	99	191	100	196	86	193	84	189	91	192	97	190	91	182	89	182	89	182	89	182	89	182	89	182	89		
Kalona	47	129	52	76	125	43	124	39	124	39	124	39	124	39	124	39	124	39	124	39	124	39	124	39	124	39	124	39	124	39		
Richmond	123	36	30	93	120	88	116	89	115	81	117	88	112	88	112	88	112	88	112	88	112	88	112	88	112	88	112	88	112	88		
Franklin Center	115	36	12	62	100	76	94	71	99	73	95	72	94	73	95	72	94	73	95	72	94	73	95	72	94	73	95	72	94	73		
West Chester	88	79	29	83	102	100	76	94	71	99	73	95	72	94	73	95	72	94	73	95	72	94	73	95	72	94	73	95	72	94	73	
Highland	223	294	104	225	186	115	109	114	107	103	116	104	114	107	116	104	114	107	116	104	114	107	116	104	114	107	116	104	114	107		
Iowa	167	108	89	96	146	1	115	109	114	107	103	116	104	114	107	116	104	114	107	116	104	114	107	116	104	114	107	116	104	114	107	
Jackson	85	14	41	97	91	20	80	78	92	71	85	119	540	119	540	119	540	119	540	119	540	119	540	119	540	119	540	119	540	119	540	
Nira	485	106	124	414	561	126	612	122	542	123	542	123	542	123	542	123	542	123	542	123	542	123	542	123	542	123	542	123	542	123	542	
Wellman	151	87	35	138	141	94	134	95	140	96	137	96	139	96	138	94	138	94	138	94	138	94	138	94	138	94	138	94	138	94	138	94
Marion	383	64	73	196	380	73	365	68	372	68	364	66	367	70	360	77	360	70	360	70	360	70	360	70	360	70	360	70	360	70	360	70
Oregon	161	81	25	90	163	42	164	39	170	39	162	39	162	39	162	39	162	39	162	39	162	39	162	39	162	39	162	39	162	39	162	39
Seventy-Six	288	86	47	129	248	90	238	84	248	84	241	86	236	90	232	90	232	90	232	90	232	90	232	90	232	90	232	90	232	90	232	90
Washington--	396	143	103	256	441	119	430	117	432	119	426	117	433	113	426	121	426	121	426	121	426	121	426	121	426	121	426	121	426	121	426	121
First Ward	568	148	106	326	587	156	579	149	581	154	569	149	579	149	576	151	568	145	563	149	563	149	563	149	563	149	563	149	563	149	563	149
Second Ward	391	106	59	224	396	108	384	108	391	109	374	109	381	106	381	115	369	104	345	110	345	110	345	110	345	110	345	110	345	110	345	110
Third Ward	297	97	104	247	331	101	319	99	325	106	313	99	318	97	317	108	308	94	297	98	297	98	297	98	297	98	297	98	297	98	297	98
Fourth Ward	3058	1868	1450	3716	4337	4	5417	2097	5320	2011	5401	2000	5210	1880	5238	1992	5300	2046	3223	1921	4009	2038	4195	4501	3112	2099	3537	1959	3537	1959		
Washington Twp.	207	63	170	197	285	78	226	18	230	64	227	62	227	62	227	62	227	62	227	62	227	62	227	62	227	62	227	62	227	62	227	62
Total	3058	1868	1450	3716	4337	4	5417	2097	5320	2011	5401	2000	5210	1880	5238	1992	5300	2046	3223	1921	4009	2038	4195	4501	3112	2099	3537	1959	3537	1959		

VAN BUREN COUNTY

Farmington.....	356	146	155	306	316	333	187	372	184	373	190	359	209	370	168	358	341	196	177	413	176	
Bonaparte.....	264	82	109	220	221	290	108	285	104	278	106	274	100	282	102	281	102	281	106	282	114	308
Harrisburg.....	155	49	58	108	132	182	67	146	67	147	70	152	67	148	69	160	69	160	69	145	181	53
Oedar.....	116	18	15	67	74	122	16	121	15	119	16	117	16	119	16	122	14	122	14	122	117	131
Stockport.....	149	89	27	96	108	159	47	154	51	151	52	158	46	159	44	151	48	149	53	140	187	42
Fremont.....	175	85	59	122	136	176	68	175	65	171	69	176	62	169	67	176	62	169	65	166	177	69
Winchester.....	101	53	45	101	87	120	62	116	59	116	64	110	65	114	65	114	65	114	65	110	102	62
Washington.....	74	25	50	99	46	91	40	90	37	92	36	87	37	90	34	87	36	85	36	87	84	30
Henry.....	92	31	24	69	68	90	34	91	32	92	31	92	31	88	35	88	34	87	35	88	34	101
Vernon.....	165	58	67	165	132	208	75	189	75	202	72	189	76	198	76	198	76	198	76	182	190	88
Des Moines.....	148	48	76	168	90	170	65	169	70	166	67	168	76	168	69	169	68	169	70	162	180	78
Keosauqua.....	486	92	86	234	404	496	109	497	104	493	111	478	114	488	108	484	108	484	108	488	148	114
Pittsburg.....	121	29	46	88	108	136	48	137	48	135	48	133	49	135	51	130	44	130	48	130	116	45
Lick Creek.....	145	86	95	148	113	162	78	149	59	158	65	154	64	158	65	149	65	155	65	142	131	45
Douglas.....	195	67	43	111	187	207	75	204	75	208	74	205	78	209	77	199	79	213	79	194	194	72
Selma.....	167	78	18	60	193	158	85	191	88	192	84	191	84	191	83	192	82	184	86	182	184	81
Chequest.....	103	57	75	141	85	119	88	121	85	119	86	119	87	116	89	114	89	105	108	122	79	167
Cantril.....	222	101	47	147	208	250	100	142	108	246	100	234	111	231	109	243	96	200	188	244	101	181
Milton.....	368	189	37	190	408	364	188	384	198	392	192	376	210	379	194	391	200	345	244	382	187	192
Total.....	3623	1203	1132	2629	3107	3808	1540	3705	1512	3632	1527	3762	1561	3765	1522	3775	1499	3567	1739	3838	1487	1468

SECOND DISTRICT
CLINTON COUNTY

Precincts	President		United States Senator		Governor		Lieutenant Governor		Secretary of State		Auditor of State		Treasurer of State		Attorney General		Railroad Commissioner		Judge of Supreme Court (Short Term)		Judge of Supreme Court (Long Term)		Congressman 2d Dist.	
	Rep.	Dem.	Rep.	Dem.	Rep.	Dem.	Rep.	Dem.	Rep.	Dem.	Rep.	Dem.	Rep.	Dem.	Rep.	Dem.	Rep.	Dem.	Rep.	Dem.	Rep.	Dem.	Rep.	Dem.
Bloomfield	306	167	323	171	322	176	318	181	318	918	918	318	181	318	181	318	181	318	181	318	181	318	181	318
Brookfield	171	56	311	89	295	91	209	94	178	129	220	76	225	73	186	312	917	317	176	314	173	308	171	324
Camanche	313	58	376	61	357	63	353	71	347	75	368	57	225	73	186	312	917	317	176	314	173	308	171	324
Center	148	54	167	67	183	70	164	67	147	78	161	67	156	68	138	312	917	317	176	314	173	308	171	324
Deep Creek	135	50	187	66	181	68	187	61	171	78	194	54	153	70	190	312	917	317	176	314	173	308	171	324
DeWitt	717	442	732	489	729	490	736	485	715	490	736	485	715	490	736	485	715	490	736	485	715	490	736	485
Eden	322	20	331	23	319	27	324	29	314	82	328	23	319	28	324	25	312	95	312	95	312	95	312	95
DeWitt	717	442	732	489	729	490	736	485	715	490	736	485	715	490	736	485	715	490	736	485	715	490	736	485
Eden	322	20	331	23	319	27	324	29	314	82	328	23	319	28	324	25	312	95	312	95	312	95	312	95
Elk River	173	133	182	172	227	174	232	81	111	83	227	82	223	72	226	66	210	77	209	194	81	70	205	131
Grant	119	77	163	83	156	86	151	86	146	93	163	86	161	86	154	87	160	87	136	159	84	81	70	205
Grant	119	77	163	83	156	86	151	86	146	93	163	86	161	86	154	87	160	87	136	159	84	81	70	205
Grant	119	77	163	83	156	86	151	86	146	93	163	86	161	86	154	87	160	87	136	159	84	81	70	205
Grant	119	77	163	83	156	86	151	86	146	93	163	86	161	86	154	87	160	87	136	159	84	81	70	205
Grant	119	77	163	83	156	86	151	86	146	93	163	86	161	86	154	87	160	87	136	159	84	81	70	205
Grant	119	77	163	83	156	86	151	86	146	93	163	86	161	86	154	87	160	87	136	159	84	81	70	205
Grant	119	77	163	83	156	86	151	86	146	93	163	86	161	86	154	87	160	87	136	159	84	81	70	205
Grant	119	77	163	83	156	86	151	86	146	93	163	86	161	86	154	87	160	87	136	159	84	81	70	205
Grant	119	77	163	83	156	86	151	86	146	93	163	86	161	86	154	87	160	87	136	159	84	81	70	205
Grant	119	77	163	83	156	86	151	86	146	93	163	86	161	86	154	87	160	87	136	159	84	81	70	205
Grant	119	77	163	83	156	86	151	86	146	93	163	86	161	86	154	87	160	87	136	159	84	81	70	205
Grant	119	77	163	83	156	86	151	86	146	93	163	86	161	86	154	87	160	87	136	159	84	81	70	205
Grant	119	77	163	83	156	86	151	86	146	93	163	86	161	86	154	87	160	87	136	159	84	81	70	205
Grant	119	77	163	83	156	86	151	86	146	93	163	86	161	86	154	87	160	87	136	159	84	81	70	205
Grant	119	77	163	83	156	86	151	86	146	93	163	86	161	86	154	87	160	87	136	159	84	81	70	205
Grant	119	77	163	83	156	86	151	86	146	93	163	86	161	86	154	87	160	87	136	159	84	81	70	205
Grant	119	77	163	83	156	86	151	86	146	93	163	86	161	86	154	87	160	87	136	159	84	81	70	205
Grant	119	77	163	83	156	86	151	86	146	93	163	86	161	86	154	87	160	87	136	159	84	81	70	205
Grant	119	77	163	83	156	86	151	86	146	93	163	86	161	86	154	87	160	87	136	159	84	81	70	205
Grant	119	77	163	83	156	86	151	86	146	93	163	86	161	86	154	87	160	87	136	159	84	81	70	205
Grant	119	77	163	83	156	86	151	86	146	93	163	86	161	86	154	87	160	87	136	159	84	81	70	205
Grant	119	77	163	83	156	86	151	86	146	93	163	86	161	86	154	87	160	87	136	159	84	81	70	205
Grant	119	77	163	83	156	86	151	86	146	93	163	86	161	86	154	87	160	87	136	159	84	81	70	205
Grant	119	77	163	83	156	86	151	86	146	93	163	86	161	86	154	87	160	87	136	159	84	81	70	205
Grant	119	77	163	83	156	86	151	86	146	93	163	86	161	86	154	87	160	87	136	159	84	81	70	205
Grant	119	77	163	83	156	86	151	86	146	93	163	86	161	86	154	87	160	87	136	159	84	81	70	205
Grant	119	77	163	83	156	86	151	86	146	93	163	86	161	86	154	87	160	87	136	159	84	81	70	205
Grant	119	77	163	83	156	86	151	86	146	93	163	86	161	86	154	87	160	87	136	159	84	81	70	205
Grant	119	77	163	83	156	86	151	86	146	93	163	86	161	86	154	87	160	87	136	159	84	81	70	205
Grant	119	77	163	83	156	86	151	86	146	93	163	86	161	86	154	87	160	87	136	159	84	81	70	205
Grant	119	77	163	83	156	86	151	86	146	93	163	86	161	86	154	87	160	87	136	159	84	81	70	205
Grant	119	77	163	83	156	86	151	86	146	93	163	86	161	86	154	87	160	87	136	159	84	81	70	205
Grant	119	77	163	83	156	86	151	86	146	93	163	86	161	86	154	87	160	87	136	159	84	81	70	205
Grant	119	77	163	83	156	86	151	86	146	93	163	86	161	86	154	87	160	87	136	159	84	81	70	205
Grant	119	77	163	83	156	86	151	86	146	93	163	86	161	86	154	87	160	87	136	159	84	81	70	205
Grant	119	77	163	83	156	86	151	86	146	93	163	86	161	86	154	87	160	87	136	159	84	81	70	205
Grant	119	77	163	83	156	86	151	86	146	93	163	86	161	86	154	87	160	87	136	159	84	81	70	205
Grant	119	77	163	83	156	86	151	86	146	93	163	86	161	86	154	87	160	87	136	159	84	81	70	205
Grant	119	77	163	83	156	86	151	86	146	93	163	86	161	86	154	87	160	87	136	159	84	81	70	205
Grant	119	77	163	83	156	86	151	86	146	93	163	86	161	86	154	87	160	87	136	159	84	81	70	205
Grant	119	77	163	83	156	86	151	86	146	93	163	86	161	86	154	87	160	87	136	159	84	81	70	205
Grant	119	77	163	83	156	86	151	86	146	93	163	86	161	86	154	87	160	87	136	159	84	81	70	205
Grant	119	77	163	83	156	86	151	86	146	93	163	86	161	86	154	87	160	87	136	159	84	81	70	205
Grant	119	77	163	83	156	86	151	86	146	93	163	86	161	86	154	87	160	87	136	159	84	81	70	205

2nd Ward, 2nd Prec.	575	97	100	169	539	590	160	578	125	592	164	574	165	531	157	577	163	566	164	570	561	162	157	569	159	
3rd Ward, 1st Prec.	337	112	168	258	403	394	249	321	153	362	154	351	148	348	166	342	172	333	165	334	332	165	157	330	162	
3rd Ward, 2nd Prec.	337	112	168	258	403	386	247	376	173	376	173	365	150	380	159	368	155	351	185	361	347	181	170	331	160	
4th Ward, 1st Prec.	193	162	211	359	246	261	283	202	262	258	241	267	269	266	261	276	268	244	261	235	223	276	249	221	333	
4th Ward, 2nd Prec.	394	162	421	456	279	463	212	457	265	431	222	430	219	442	269	423	228	440	266	413	358	236	217	368	375	
5th Ward	321	48	376	332	137	294	92	297	80	302	78	290	86	304	78	302	78	296	78	312	275	275	79	79	244	172
6th Ward, 1st Prec.	535	133	248	456	415	486	114	473	115	484	126	441	149	478	121	451	147	468	119	433	136	426	137	573	349	
6th Ward, 2nd Prec.	309	76	163	287	207	404	208	641	210	556	209	556	222	606	201	586	215	537	199	537	214	630	527	229	197	
7th Ward, 1st Prec.	228	71	190	295	160	168	137	189	134	172	152	157	140	169	137	147	155	164	142	165	130	142	139	185	158	
7th Ward, 2nd Prec.	295	99	311	402	247	363	206	338	205	371	210	343	219	363	212	334	232	361	294	323	318	254	292	298	383	
Total	10659	3511	5466	9842	9121	711393	5396	11768	5161	11767	3273	4232	3533	11861	4997	11544	5360	11682	9050	11076	3225	11064	10674	5237	4961	

IOWA COUNTY

Dayton	180	42	55	117	90	133	53	136	53	132	52	125	71	131	49	138	45	126	56	129	47	111	118	80	40	113	71	
English	133	56	78	158	108	156	71	155	71	156	71	154	72	168	58	161	62	155	69	143	71	150	152	76	66	112	92	
First	350	115	54	148	316	1	346	109	339	119	342	112	316	110	338	113	349	107	381	108	354	111	299	316	158	113	339	122
Second	129	166	126	231	192	1	146	227	142	228	140	230	138	235	135	241	135	238	132	228	129	226	120	124	240	223	135	241
Fillmore	100	63	98	160	82	101	110	95	106	95	103	90	106	97	106	94	108	86	106	86	107	81	85	119	102	85	116	116
Greene	208	30	28	92	136	98	23	187	84	185	23	166	22	182	25	189	23	180	22	180	19	182	175	33	21	197	28	
Hartford	250	114	109	178	261	273	129	157	123	262	121	241	131	250	187	252	130	247	127	236	130	212	231	171	127	269	132	
Hilton	170	25	135	213	89	1	234	41	216	45	218	47	202	50	212	45	212	45	204	50	197	51	184	176	76	49	153	135
Honey Creek	132	33	69	104	107	1	125	50	119	52	121	50	113	53	114	52	121	50	113	54	107	53	110	108	62	58	108	66
Iowa	70	16	137	159	85	1	101	44	101	40	106	35	89	40	97	44	94	42	91	42	81	47	86	87	51	46	63	119
Lenox	40	16	67	69	25	1	40	20	43	22	48	19	41	21	45	18	41	21	35	16	37	17	31	31	22	20	35	82
Lincoln	90	20	92	156	37	131	28	119	30	124	23	110	40	119	34	122	32	117	27	112	32	106	111	47	27	84	68	
Marengo	230	79	68	130	212	244	67	235	71	235	71	226	77	237	70	232	70	230	230	220	19	228	68	210	92	74	230	82
First Ward	240	119	41	133	253	247	116	237	115	244	106	234	111	235	120	232	121	230	109	220	119	205	212	147	117	228	124	
Second Ward	119	51	76	144	127	194	55	178	59	182	64	174	65	179	60	190	60	172	57	169	56	160	165	60	58	177	66	
Third Ward	131	51	62	119	96	1	144	59	144	57	141	58	148	56	139	61	140	58	133	63	135	56	134	132	60	56	135	63
Marengo Twp.	186	59	60	133	88	187	58	134	63	132	64	123	71	133	56	128	63	128	60	124	63	122	121	64	51	136	63	
Phlox	138	56	51	119	107	131	70	128	63	130	63	128	60	135	63	129	67	129	58	121	63	117	124	68	56	124	73	
Troy	151	82	77	149	129	162	94	164	97	163	98	155	97	153	101	161	91	152	95	147	96	136	141	110	92	158	106	
First	408	139	158	266	304	2	438	169	428	69	434	166	415	171	424	167	418	167	408	175	368	356	217	160	391	227		
Second	73	51	53	63	75	81	61	78	61	75	62	71	62	65	64	76	61	68	61	65	60	67	62	64	55	55	75	
Washington	61	72	110	153	72	87	98	75	99	75	103	71	103	79	105	82	94	76	97	70	101	71	68	104	98	64	149	
York	3549	1438	1896	3212	3056	14	3748	1752	3610	1673	3748	1753	3586	1820	3615	1801	3695	1746	3651	1744	3445	1767	3262	3333	2126	1714	3394	2247
Total	3549	1438	1896	3212	3056	14	3748	1752	3610	1673	3748	1753	3586	1820	3615	1801	3695	1746	3651	1744	3445	1767	3262	3333	2126	1714	3394	2247

JACKSON COUNTY

Precincts	President		United States Senator		Gov. error		Lieutenant error		Secretary of State		Auditor of State		Treasurer of State		Attorney General		Railroad Commissioner		Judge of Supreme Court (Short Term)		Judge of Supreme Court (Long Term)		Congressman 3d Dist.				
	Rep.	Dem.	Rep.	Dem.	Rep.	Dem.	Rep.	Dem.	Rep.	Dem.	Rep.	Dem.	Rep.	Dem.	Rep.	Dem.	Rep.	Dem.	Rep.	Dem.	Rep.	Dem.	Rep.	Dem.			
Maquoketa—	291	67	79	184	169	250	18	237	74	238	72	208	74	227	71	205	160	76	62	231	115	231	115	Thompson, Dem.			
First Ward.....	311	131	58	147	304	297	139	276	133	361	255	149	277	137	187	279	136	272	134	264	136	263	130	130	Letts, Rep.		
Second Ward.....	202	81	28	99	180	192	80	178	82	184	163	87	179	82	183	79	169	87	123	116	123	116	123	116	Letts, Dem.		
Third Ward.....	331	119	56	127	303	311	128	324	123	281	281	130	300	113	350	192	284	115	267	119	273	123	116	123	Hamilton, Dem.		
Fourth Ward.....	336	254	247	800	419	391	321	350	331	330	327	363	335	371	335	372	341	366	336	358	340	347	356	331	329	Arthur, Rep.	
Bellevue City.....	94	69	118	116	119	106	114	104	117	104	116	103	112	102	113	101	116	107	113	104	122	103	103	103	103	Albert, Rep.	
Bellevue Township.....	142	37	87	131	62	139	44	137	44	136	45	136	43	131	41	130	42	131	42	131	42	131	124	45	39	135	48
Brandon.....	15	229	51	46	227	14	256	15	250	18	262	16	249	13	215	14	255	14	246	14	250	12	15	251	249	16	254
Rutler.....	82	48	68	107	72	162	76	99	72	101	72	72	95	89	78	101	73	95	78	89	76	91	87	78	72	102	70
Fairfield.....	175	80	95	150	121	182	91	170	90	176	98	149	105	165	91	165	88	153	88	154	96	153	149	96	167	96	
Farmers Creek.....	152	27	27	95	89	192	31	147	27	144	34	133	39	145	27	147	29	144	27	139	29	186	139	32	27	151	33
Iowa—	118	36	30	93	47	111	22	113	20	113	20	101	26	113	21	113	21	106	21	103	20	108	104	22	30	106	40
No. 1.....	182	50	59	181	75	1	38	160	39	154	39	153	37	157	36	172	36	159	35	159	36	145	33	159	157	44	161
No. 2.....	290	84	57	187	160	256	95	255	91	241	98	248	88	252	88	252	83	248	86	246	89	246	147	69	59	167	90
Maquoketa Twp.....	62	233	88	15	249	62	254	56	248	58	253	47	258	52	252	59	252	53	252	53	250	54	53	59	51	246	116
Monmouth.....	813	47	64	244	135	330	53	323	61	324	53	283	47	317	96	320	56	314	55	312	57	303	306	58	52	304	84
Other Creek.....	39	180	22	47	175	37	179	38	178	37	176	37	176	37	178	36	173	36	173	36	173	35	35	35	170	172	31
Perry.....	43	180	53	178	178	49	183	49	178	47	179	46	179	46	177	46	177	46	177	45	178	48	47	178	179	53	176
Prarie Springs.....	207	70	52	172	117	197	76	206	72	206	73	168	93	202	68	202	67	194	70	193	68	188	189	73	69	212	86
Richard.....	71	52	63	88	75	274	101	261	96	271	92	250	101	260	97	263	97	257	95	243	107	252	245	100	97	254	139
South Fork.....	71	52	63	88	75	274	101	261	96	271	92	250	101	260	97	263	97	257	95	243	107	252	245	100	97	254	139
Twe Des Morts.....	263	84	100	222	169	274	101	261	96	271	92	250	101	260	97	263	97	257	95	243	107	252	245	100	97	254	139
Union.....	263	84	100	222	169	274	101	261	96	271	92	250	101	260	97	263	97	257	95	243	107	252	245	100	97	254	139

MUSCATINE COUNTY

Precincts	President		United States Senator		Governor		Lieutenant Governor		Secretary of State		Auditor of State		Treasurer of State		Attorney General		Railroad Commissioner		Judge of Supreme Court (Short Term)		Judge of Supreme Court (Long Term)		Congressman 2d Dist.		
	Rep.	Dem.	Rep.	Dem.	Rep.	Dem.	Rep.	Dem.	Rep.	Dem.	Rep.	Dem.	Rep.	Dem.	Rep.	Dem.	Rep.	Dem.	Rep.	Dem.	Rep.	Dem.	Rep.	Dem.	
Bloomington	249	19	75	226	131	268	71	262	261	66	258	49	279	59	261	70	263	68	263	66	246	259	84	217	146
Cedar	88	14	19	573	40	81	25	83	23	98	23	108	15	94	23	23	24	24	26	85	92	32	24	94	32
Fruitland	112	32	72	308	48	119	47	116	49	122	44	119	45	120	42	48	115	53	111	83	106	109	69	47	86
Fulton	43	11	54	78	27	49	35	44	36	46	34	41	52	31	39	44	32	30	34	3	4	47	34	28	77
First Prec.	119	38	28	62	109	122	46	124	43	122	46	117	50	140	30	115	52	46	119	49	108	118	60	45	105
Second Prec.	228	48	20	120	160	229	55	232	54	231	55	228	56	236	57	224	58	228	54	227	226	226	56	55	218
Goshen	113	58	40	119	86	111	82	111	75	115	75	111	74	130	45	114	76	108	79	107	108	109	82	77	95
Lake	96	23	24	71	65	98	29	94	28	91	28	97	28	98	29	91	31	31	30	31	90	88	30	30	75
Montpelier	151	47	27	94	110	152	62	147	65	150	62	145	66	161	54	158	60	143	65	144	139	150	74	62	140
Moscow	1108	326	363	666	980	1157	477	1172	452	1181	442	1171	447	1253	390	1152	475	462	462	459	1128	1160	496	455	930
Muscadine	1113	233	245	578	940	1164	345	1164	337	1165	341	1152	343	1247	377	1144	350	350	350	1153	1074	1171	426	350	970
1st Ward	535	197	297	698	665	861	317	968	306	983	297	978	304	1057	290	967	325	308	308	951	316	899	376	806	759
2nd Ward	674	101	174	467	446	757	167	742	162	741	159	735	151	762	149	730	171	734	151	735	165	683	725	217	159
3rd Ward, 1st Prec.	583	133	311	552	396	593	223	591	217	602	220	585	221	644	186	585	225	584	221	575	228	567	575	235	214
3rd Ward, 2nd Prec.	97	47	58	113	86	120	71	111	66	116	64	109	70	125	61	121	69	112	67	112	86	107	79	82	118
4th Ward	226	196	84	249	249	233	175	232	174	236	178	238	172	238	172	238	178	229	176	229	178	226	231	181	176
Orono	180	57	57	185	99	183	101	189	101	187	100	184	108	159	81	184	103	185	108	185	101	124	111	101	134
Oregon	212	25	39	156	106	211	46	212	42	209	44	209	41	219	43	208	42	209	40	206	41	198	205	52	42
Seventy-Six	61	10	28	80	29	75	16	76	15	74	15	74	15	74	15	71	15	74	15	75	17	71	72	17	43
Sweetland	909	175	96	299	821	935	494	922	192	938	192	933	193	943	183	920	187	920	198	930	196	916	922	212	196
Wainona	584	182	90	329	423	548	215	549	213	550	211	546	211	573	186	548	214	548	210	542	217	519	542	245	213
Wilton	7731	1943	2061	5208	6034	8121	3100	8125	2718	8176	2633	8069	2720	9623	2378	8012	2844	8034	2751	7964	2802	7612	7908	3170	2739
Total	7731	1943	2061	5208	6034	8121	3100	8125	2718	8176	2633	8069	2720	9623	2378	8012	2844	8034	2751	7964	2802	7612	7908	3170	2739

Thompson, Dem.

Latta, Rep.

Mitting, Dem.

Hamilton, Dem.

Arthur, Rep.

Albert, Rep.

Weber, Dem.

Vermillion, Rep.

Burchett, Dem.

Richardson, Rep.

Doegan, Dem.

Gibson, Rep.

McDonald, Dem.

Johnson, Rep.

Likes, Dem.

McClure, Rep.

Leauderdale, Dem.

Ramsay, Rep.

Housel, Dem.

Kimball, Rep.

Murtagh, Dem.

Hammill, Rep.

Brewer, Ind.

Stock, Dem.

Brookhart, Rep.

LaFollette, Pro.

Davis, Dem.

Coolidge, Rep.

SCOTT COUNTY

Davenport—	285	58	198	283	194	1	315	105	314	102	313	99	296	106	306	101	293	122	302	307	97	293	289	106	96	377	204
1st Ward, 1st Prec.	84.3	169	467	635	610	4	911	290	828	917	280	889	283	894	284	894	284	376	302	858	294	283	847	208	261	708	551
1st Ward, 2nd Prec.	684	171	314	505	541	8	708	399	711	268	711	285	698	684	268	698	332	680	680	671	280	688	208	267	631	456	
1st Ward, 3rd Prec.	607	101	268	377	225	6	415	191	416	178	178	407	181	412	173	412	173	200	400	389	194	386	189	178	349	522	
2nd Ward, 1st Prec.	356	209	309	393	275	10	382	343	386	178	383	308	306	315	380	315	383	325	366	313	329	349	386	189	178	349	522
2nd Ward, 2nd Prec.	734	209	463	708	507	10	778	389	772	320	763	325	734	328	734	328	697	392	788	317	710	700	705	387	317	682	544
2nd Ward, 3rd Prec.	357	64	202	306	211	8	364	125	365	112	371	109	370	111	369	112	369	123	361	106	355	106	362	114	106	323	209
2nd Ward, 4th Prec.	421	128	429	500	243	8	507	223	489	227	505	217	509	212	509	212	464	245	464	245	464	245	463	219	206	468	420
3rd Ward, 1st Prec.	525	126	343	451	423	3	670	234	563	217	567	220	550	226	557	227	504	226	589	223	531	243	531	206	206	507	401
3rd Ward, 2nd Prec.	907	237	437	694	739	1	934	299	839	367	945	376	888	400	887	364	888	448	912	373	830	404	800	879	405	856	612
3rd Ward, 3rd Prec.	562	152	294	372	497	1	545	292	547	241	545	238	532	246	545	241	511	309	522	240	514	250	504	510	254	281	328
3rd Ward, 4th Prec.	702	158	198	327	535	2	684	245	639	267	669	261	648	270	643	272	599	283	632	268	632	218	631	680	215	207	660
4th Ward, 1st Prec.	1022	217	286	428	378	2	1068	294	1082	287	1060	286	1027	333	1043	303	983	328	1034	298	1015	306	1009	329	296	1029	434
4th Ward, 2nd Prec.	477	142	232	323	411	4	477	197	466	188	468	194	448	194	448	194	424	239	448	192	443	199	443	438	208	196	479
4th Ward, 3rd Prec.	900	424	305	421	1049	4	921	503	908	475	911	475	908	474	908	474	867	565	907	470	888	435	869	872	495	475	1010
4th Ward, 4th Prec.	1126	192	132	321	1041	3	10831	247	1079	243	1082	230	1065	244	1071	243	964	339	1060	239	1052	242	1039	1031	249	244	1066
5th Ward, 1st Prec.	596	111	157	275	520	2	614	150	616	138	617	146	614	140	617	141	569	141	600	141	600	147	594	594	159	145	599
5th Ward, 2nd Prec.	1179	254	225	356	734	2	688	338	692	323	684	311	689	312	685	326	668	374	684	314	677	319	657	659	337	314	752
5th Ward, 3rd Prec.	602	124	161	241	473	2	682	169	632	164	637	157	621	165	623	165	595	198	621	158	619	166	609	611	168	161	630
5th Ward, 4th Prec.	888	101	219	378	742	2	911	154	908	146	893	144	893	156	903	164	856	204	884	155	872	162	874	874	160	182	908
Allen's Grove.	156	24	99	150	107	---	150	29	185	23	157	30	177	32	186	27	179	34	179	30	170	34	171	166	32	31	137
Rettemdorr—	199	18	32	89	188	1	202	29	205	23	205	26	201	26	203	23	191	40	202	23	200	25	195	186	29	25	191
1st Ward.	286	37	42	115	204	---	285	49	281	42	278	43	272	46	275	48	272	52	273	43	271	43	274	209	44	276	67
2nd Ward.	204	9	34	113	96	---	204	17	208	11	209	10	206	11	206	11	202	13	204	10	201	12	202	204	12	11	199
3rd Ward.	121	88	92	119	87	---	146	45	154	38	148	41	150	40	152	38	144	46	145	36	138	47	139	138	46	42	111
4th Ward.	156	39	69	99	114	---	156	34	162	30	153	30	147	31	155	29	142	48	158	31	146	34	150	52	146	30	149
Buffalo—	162	74	74	148	127	1	169	76	166	79	165	78	165	76	166	76	157	88	160	80	157	81	154	162	86	84	126
1st Prec.	46	35	20	39	50	1	187	54	149	51	184	46	156	52	148	53	140	63	142	47	139	47	143	138	50	46	137
2nd Prec.	172	46	60	136	103	---	113	26	114	23	119	26	112	22	109	34	111	25	110	29	104	105	87	29	29	68	
3rd Prec.	182	45	26	90	128	---	161	38	159	37	138	36	156	36	154	30	150	51	157	38	158	35	152	154	41	38	176
4th Prec.	80	4	116	144	25	2	116	16	115	13	111	17	109	16	109	16	104	27	103	17	103	21	106	107	21	17	71
Hickory Grove.	132	11	140	205	46	1	182	31	180	34	163	34	163	34	167	33	156	39	138	38	144	44	151	151	39	34	101
LeClaire.	404	81	63	182	293	2	385	78	385	77	384	78	379	81	384	77	380	86	381	77	376	77	382	378	77	382	411
Liberty.	138	21	96	167	92	---	138	36	127	33	191	29	175	36	189	30	178	33	178	33	176	37	175	160	41	35	131
Lincoln.	140	10	70	108	90	---	162	36	162	35	156	30	156	35	155	41	154	41	150	37	148	41	153	150	36	31	142

SCOTT COUNTY—Continued.

Precincts	President		United States Senator		Lieutenant Governor		Secretary of State		Auditor of State		Treasurer of State		Attorney General		Railroad Commissioner		Judge of Supreme Court (Short Term)		Judge of Supreme Court (Long Term)		Congressman 3d Dist.										
	Coilidge, Rep.	Davis, Dem.	LaFollette, Pro.	Brookhart, Rep.	Steck, Dem.	Brewer, Ind.	Haynill, Rep.	Murtagh, Dem.	Kimball, Rep.	Housel, Dem.	Ramsay, Rep.	Lauderdale, Dem.	McClure, Rep.	McClure, Rep.	Likes, Dem.	Johnson, Rep.	McDonald, Dem.	Gibson, Rep.	Donagan, Dem.	Richardson, Rep.	Burchett, Dem.	Vermillion, Rep.	Weber, Dem.	Albert, Rep.	Arthur, Rep.	Hamilton, Dem.	Litling, Dem.	Letts, Rep.	Thompson, Dem.		
Pleasant Valley	815	40	77	223	196	19	354	19	352	19	355	61	345	78	353	66	350	59	347	351	37	62	338	89	347	151	347	351	89	347	151
Princeton	265	42	88	181	150	1	271	52	268	49	268	46	262	54	261	51	259	48	262	263	49	44	274	74	262	263	49	44	274	74	
Rockingham	314	59	122	262	172	1	306	93	292	86	302	83	190	100	290	83	287	92	284	278	96	89	288	153	284	278	96	89	288	153	
Sheridan	310	24	111	230	161	1	314	48	317	43	321	39	303	52	306	37	300	43	297	295	46	42	295	136	297	295	46	42	295	136	
Winfield	188	100	47	106	190	---	169	110	182	106	183	112	174	114	181	105	176	106	180	183	110	102	198	112	180	183	110	102	198	112	
Total	16380	4347	7487	12354	14910	79	18919	6562	18796	6046	18890	6002	18980	6156	18696	6087	17491	7511	18336	6868	17971	6267	17864	17703	6333	6006	17911	4954	17911	4954	

BLACK HAWK COUNTY--Continued.

Precincts	President		United States Senator		Gov. ernor		Lieutenant Gov. ernor		Secretary of State		Auditor of State		Treas. urer of State		Attorney General		Railroad Commis- sioner		Judges of Supreme Court (Short Term)		Judge of Supreme Court (Long Term)				Con- gress- man 3d Dist.			
	Coledge, Rep.	Davis, Dem.	LaFollette, Pro.	Brookhart, Rep.	Steck, Dem.	Brewer, Ind.	Hammill, Rep.	Murtagh, Dem.	Kimball, Rep.	Housel, Dem.	Ramsay, Rep.	Lauderdale, Dem.	McClune, Rep.	Likes, Dem.	Johnson, Rep.	Mcdonald, Dem.	Gibson, Rep.	Donagan, Dem.	Richardson, Rep.	Burchett, Dem.	Vermillion, Rep.	Weber, Dem.	Albert, Rep.	Arthur, Rep.	Hamilton, Dem.	Lifting, Dem.	Robinson, Rep.	Birdsall, Dem.
Cedar Falls--	525	117	115	104	514	506	300	530	127	331	300	123	131	124	534	161	133	121	121	121	523	482	128	126	126	511	143
First Ward.....	745	101	100	126	723	742	164	754	114	733	734	106	761	106	753	115	103	103	723	115	730	711	122	140	140	733	121
Second Ward.....	638	96	85	238	539	615	120	605	116	638	116	643	642	121	653	103	615	107	640	109	623	624	120	131	131	616	125
Third Ward.....	568	71	92	202	511	580	121	590	97	578	115	586	588	96	593	94	592	122	568	94	583	573	98	107	107	581	86
Fourth Ward.....	130	73	73	121	84	130	96	116	74	122	131	131	132	73	137	72	127	72	129	70	118	116	75	73	125	83	
Barclay.....	60	19	88	136	52	117	63	118	46	135	35	127	37	127	37	128	35	127	37	119	43	117	110	44	56	113	35
Benington.....	594	101	61	249	462	547	152	569	110	571	109	568	568	111	559	116	555	112	532	111	556	547	117	117	553	125	
Big Creek.....	265	88	97	157	215	268	89	268	110	267	82	302	267	81	309	84	300	112	286	83	297	287	66	74	284	81	
Black Hawk.....	109	68	59	86	117	103	110	108	80	117	82	106	81	110	84	112	88	84	106	85	103	100	87	95	102	92	
Cedar.....	179	23	75	154	106	197	56	208	32	204	27	204	27	208	24	207	24	207	26	199	201	193	20	36	20	36	
Cedar Falls.....	64	48	130	147	67	177	143	77	109	94	84	94	84	103	83	103	80	88	75	104	74	73	110	109	67	143	
East Waterloo.....	167	39	111	158	121	157	128	175	70	188	64	181	66	183	67	186	68	188	68	171	66	161	157	66	91	162	
Fox.....	47	68	97	77	109	45	153	52	124	55	124	55	124	55	120	55	121	51	121	50	49	49	122	130	54	131	
Lester.....	252	54	84	94	186	262	111	254	84	261	80	267	77	260	61	267	76	260	69	269	82	262	248	79	90	262	
Lincoln.....	124	52	56	117	97	124	80	126	75	130	71	129	71	128	69	130	67	129	68	126	82	125	122	69	79	119	
Mt. Vernon.....	172	28	86	139	113	150	100	163	57	167	60	166	58	164	52	164	52	162	53	164	57	152	142	65	77	158	
Orange.....	248	25	41	149	144	242	60	233	60	255	32	250	38	242	37	252	37	252	35	244	37	246	243	39	47	242	
Poyner.....	131	121	134	131	155	99	239	123	163	141	140	124	155	114	167	123	158	148	115	163	118	102	157	150	111	194	
Spring Creek.....	90	33	24	70	69	94	43	90	40	91	42	88	42	91	40	91	40	89	40	87	43	88	41	43	88	41	
Union.....	83	17	46	53	76	67	66	79	32	85	30	82	30	83	29	83	29	81	33	81	79	79	33	34	77		
Washington.....	101	20	19	44	80	64	34	104	23	97	29	101	27	103	25	106	23	102	22	101	23	112	97	23	28		
Waterloo.....	326	31	95	153	291	342	34	347	52	353	347	347	347	317	321	321	348	46	337	49	337	314	314	314	314		
Total.....	15813	2981	5397	5034	13473	28	14239	3386	13651	4978	16267	4688	11867	4680	15006	4745	10026	4373	15989	4619	15398	4751	15958	13922	5127	6023	14577	6465

BUCHANAN COUNTY—Continued.

Precincts	President		United States Senator		Gov. error		Lieutenant Gov. error		Secretary of State		Auditor of State		Treasurer of State		Attorney General		Railroad Commissioner		Judge of Supreme Court (Short Term)		Judge of Supreme Court (Long Term)		Congressman 3d Dist.	
	Rep.	Dem.	Rep.	Dem.	Rep.	Dem.	Rep.	Dem.	Rep.	Dem.	Rep.	Dem.	Rep.	Dem.	Rep.	Dem.	Rep.	Dem.	Rep.	Dem.	Rep.	Dem.	Rep.	Dem.
Independence—	514	149	56	164	377	1	538	196	334	196	334	196	334	196	334	196	334	196	334	196	334	196	334	196
First Ward.....	377	84	67	100	292	1	292	116	298	108	298	108	298	108	298	108	298	108	298	108	298	108	298	108
Second Ward.....	377	55	49	98	862	---	867	84	579	60	565	77	375	68	378	65	378	65	378	65	378	65	378	65
Third Ward.....	280	111	55	100	287	---	233	146	244	128	249	139	247	126	244	131	250	127	249	125	240	241	130	243
Fourth Ward.....	169	88	10	44	172	1	160	53	160	40	169	39	170	86	169	39	169	39	169	39	164	164	170	88
Fifth Ward.....	549	1780	1409	2250	5010	13	5553	2375	5640	2156	5607	2396	5388	3162	5629	2182	5009	2156	5659	2114	5466	2155	5493	2100
Total.....	549	1780	1409	2250	5010	13	5553	2375	5640	2156	5607	2396	5388	3162	5629	2182	5009	2156	5659	2114	5466	2155	5493	2100

BUTLER COUNTY

Albion.....	362	50	167	240	274	---	405	93	390	53	385	58	331	56	387	52	335	56	353	53	363	53	363	53
Beaver.....	295	59	92	182	240	---	273	95	267	71	292	74	279	70	293	69	288	70	275	73	277	68	268	68
Barnesville.....	186	28	39	149	85	---	183	86	185	92	189	82	182	79	184	82	188	85	184	86	175	82	175	82
Zuthier.....	428	85	218	298	345	1	463	143	454	110	454	124	449	111	445	112	461	108	445	108	430	109	429	109
Colquhoun.....	473	187	203	855	448	3	522	215	500	213	511	207	516	217	516	206	511	200	490	194	496	202	501	511
Dayton.....	106	25	71	110	78	---	123	49	123	31	143	62	186	29	141	27	137	26	131	28	129	27	127	124
Fremont.....	69	13	153	142	50	---	122	40	115	30	124	32	130	29	112	33	110	29	110	29	109	34	104	104
Jackson.....	132	23	69	117	86	---	138	51	138	38	143	39	130	36	168	33	153	32	136	31	133	33	136	33
Jefferson.....	62	2	48	76	23	1	84	10	86	8	92	9	87	8	94	8	90	3	87	8	86	2	80	71
Madison.....	104	8	46	85	33	---	98	17	92	9	95	9	92	12	92	9	91	13	88	11	86	11	84	90
Monroe.....	122	21	274	273	83	---	196	37	178	27	198	64	178	24	178	23	177	19	175	24	168	22	168	22
Pittsford.....	385	28	81	223	215	1	873	46	949	39	897	35	864	39	867	35	968	34	859	35	848	36	849	37
Ripley.....	67	5	74	87	41	---	94	14	94	14	90	16	90	9	90	9	91	9	86	8	88	8	86	8
Shell Rock.....	543	50	70	194	487	---	490	159	527	100	530	104	536	92	540	91	515	93	536	99	520	92	526	90

Ninth Prec.....	250	190	627	414	418	3	478	416	263	400	476	377	249	407	255	414	239	417	242	403	223	414	262	220	414	406	280	415
Tenth Prec.....	561	295	518	760	760	5	530	531	540	512	549	527	518	525	565	552	505	550	521	522	499	582	490	487	547	527	439	558
Eleventh Prec.....	848	150	538	492	410	9	411	425	389	347	410	814	330	357	339	352	359	360	352	352	369	360	361	359	360	346	339	369
Twelfth Prec.....	361	138	627	530	530	3	430	397	496	359	435	363	410	379	380	383	410	357	405	374	363	379	406	367	360	332	364	421
Thirteenth Prec.....	336	184	651	461	423	8	430	400	374	372	408	349	384	380	359	380	359	354	372	364	372	363	355	354	367	374	353	386
Fourteenth Prec.....	397	164	739	633	484	9	474	400	470	406	501	376	479	384	458	424	453	418	459	408	429	448	448	432	407	404	449	453
Fifteenth Prec.....	357	100	586	556	370	3	456	312	461	285	456	292	438	336	430	293	435	308	435	298	420	309	419	400	301	298	408	342
Total.....	3930	5718	10638	9653	11715	163	8911	9712	8376	8238	8684	8373	8215	5947	8261	8375	8151	9236	8131	8914	7789	9254	7890	7638	8685	8699	7890	9387

FRANKLIN COUNTY

Alexander.....	58	13	46	64	32	---	61	9	57	11	62	15	56	9	59	12	66	12	58	11	55	10	55	56	13	9	60	28		
Clinton.....	333	23	30	200	198	4	337	36	312	22	326	34	299	84	311	31	309	30	30	238	32	297	31	295	298	35	29	316	48	
Oowler.....	35	4	43	58	18	---	51	11	44	11	47	12	44	9	47	11	45	10	39	11	38	11	38	41	38	11	9	60	12	
Geneva.....	180	14	74	116	119	2	208	16	193	15	204	22	207	14	208	15	207	16	204	204	11	105	17	108	108	19	14	210	24	
Grant.....	118	19	32	137	78	---	153	37	135	29	132	37	151	29	154	31	155	27	132	26	17	145	28	148	153	81	24	151	36	
Hamilton.....	78	12	55	76	39	---	96	15	89	15	91	17	84	19	78	19	86	14	88	17	83	15	79	83	84	18	14	83	27	
Ingham.....	124	10	37	62	80	2	127	13	122	14	126	20	119	13	124	15	125	13	121	15	15	115	15	118	115	18	10	131	20	
Lattimer.....	73	8	39	73	34	---	88	10	81	5	84	9	76	6	80	7	75	7	76	8	7	72	6	73	74	7	7	88	19	
Lee.....	153	22	34	121	68	---	163	23	155	21	153	23	153	21	151	23	154	21	148	22	142	27	27	27	177	26	20	103	21	
Marion.....	42	10	37	102	27	---	55	14	79	11	74	16	78	10	76	13	74	14	74	12	12	67	20	70	71	15	14	70	38	
Morgan.....	136	19	123	193	62	---	192	28	179	29	193	14	167	15	175	25	172	28	172	27	19	162	34	165	164	28	29	192	41	
Mott.....	82	15	40	71	53	---	100	13	91	13	98	14	87	15	91	13	94	13	89	13	15	80	14	85	87	22	15	11	96	19
Oakland.....	132	6	128	185	68	---	139	14	132	28	133	20	169	16	179	14	178	18	174	15	163	20	180	182	22	15	11	172	36	
Osceola.....	65	30	86	88	75	---	91	95	88	43	97	38	87	42	91	43	86	41	82	41	32	84	45	83	82	45	43	88	49	
Reeve.....	115	15	81	128	73	---	155	22	144	25	147	28	146	23	147	24	152	20	147	22	141	25	141	144	144	24	24	153	43	
Richland.....	77	5	31	107	34	---	116	6	100	5	115	4	107	6	108	6	106	3	106	3	102	102	102	102	106	6	5	102	25	
Ross.....	115	23	38	129	73	---	155	30	144	30	142	32	144	25	145	28	141	25	136	23	131	28	137	137	137	29	23	148	37	
Scott.....	53	8	49	75	23	---	88	7	70	10	77	12	64	13	74	10	72	9	72	8	65	11	69	69	69	10	14	74	26	
Washington--	610	51	163	390	431	1	616	55	590	47	602	56	572	49	568	43	587	39	576	48	567	51	555	553	553	61	63	615	87	
Second Prec.....	307	42	136	237	239	---	364	61	354	56	366	60	331	56	365	52	359	47	361	50	337	58	328	324	324	59	67	360	89	
West Fork.....	147	16	53	160	40	2	160	23	158	23	160	24	154	21	162	23	153	23	153	23	161	21	144	22	146	22	22	148	25	
Wisner.....	35	4	131	121	15	---	60	19	49	11	65	11	39	17	51	19	44	11	45	10	42	14	38	48	48	16	11	48	56	
Total.....	3064	360	1704	1738	1890	11	8547	557	3431	478	3553	555	3385	470	3489	477	3420	436	3333	457	3200	505	3238	3278	3278	530	446	3542	509	

HARDIN COUNTY

Precincts	President		United States Senator		Gov. ernor		Lieu- tenant Gov. ernor		Secre- tary of State		Auditor of State		Treas- urer of State		Attorney General		Railroad Commis- sioner		Judge of Supreme Court (Short Term)		Judge of Supreme Court (Long Term)		Con- gress man 3d Dist.			
	Davis, Dem.	Coolidge, Rep.	Brookhart, Rep.	Steck, Dem.	Brewer, Ind.	Hammill, Rep.	Murtagh, Dem.	Kimball, Rep.	Housel, Dem.	Ramsay, Rep.	Lauderdale, Dem.	McIntire, Rep.	Likes, Dem.	Johnson, Rep.	McDonald, Dem.	Gibson, Rep.	Donagan, Dem.	Richardson, Rep.	Burchett, Dem.	Vermilion, Rep.	Weber, Dem.	Albert, Rep.	Arthur, Rep.	Hamilton, Dem.	Lifting, Dem.	Robinson, Rep.
Alden.....	359	142	247	227	2	364	19	354	48	331	37	351	33	355	53	367	49	352	22	325	317	321	56	30	367	19
Buckeye.....	88	15	188	290	43	127	24	119	15	129	29	114	17	121	19	119	15	114	18	102	317	101	21	19	116	29
Clay.....	111	14	151	142	7	161	18	145	15	145	13	140	15	142	23	155	15	133	17	130	119	135	20	14	146	23
Concord.....	161	4	105	204	54	224	6	211	4	217	7	210	6	219	6	209	6	202	6	190	192	188	8	5	211	6
Endora City.....	305	106	179	250	751	783	96	738	85	764	106	723	83	736	90	737	80	711	92	687	643	600	99	81	729	123
Endora Twp.....	100	11	39	78	57	98	13	96	12	94	15	87	11	89	13	86	8	80	13	70	13	72	74	16	12	10
Ellis.....	59	10	69	88	36	72	10	66	11	71	13	63	12	67	9	70	10	66	9	55	55	52	11	9	65	10
Kinn.....	359	75	306	320	334	417	143	409	109	431	107	394	108	405	106	407	95	397	105	336	305	357	101	101	375	168
Grant.....	54	0	110	115	52	62	18	77	16	77	23	68	12	77	15	77	14	67	17	59	63	62	19	12	86	16
Hardin.....	162	25	100	133	79	136	37	137	35	175	35	137	27	168	13	166	29	162	28	137	146	138	27	27	176	37
Iowa Falls-- First Ward.....	390	53	268	321	286	408	108	397	77	364	90	356	74	397	77	367	68	356	66	307	37	219	77	67	364	100
Iowa Falls-- Second Ward.....	606	60	248	452	364	600	119	570	96	576	111	530	50	560	59	532	73	545	34	495	32	494	95	78	586	109
Jackson.....	139	20	66	134	62	146	27	134	25	143	24	133	25	138	23	134	23	129	22	127	123	129	23	23	142	30
Pleasant.....	72	26	52	80	66	88	19	85	14	78	27	76	16	81	14	81	14	79	14	58	26	68	18	14	79	17
Providence.....	227	37	60	151	140	240	44	235	37	237	46	223	39	230	39	231	39	235	14	203	41	302	40	40	239	38
Sherman.....	315	47	139	292	164	314	44	286	44	290	49	270	43	291	42	279	41	282	45	254	262	232	41	36	288	47
Tipton.....	248	20	283	277	135	2	283	31	275	25	258	26	263	26	237	26	251	24	237	26	243	280	28	25	263	32
Union.....	375	38	55	111	293	1	369	34	284	29	274	24	273	25	263	24	272	25	253	28	287	244	27	25	276	29
Whittem.....	84	10	11	21	75	7c	9	70	11	77	3	68	10	74	8	71	3	71	9	59	63	60	9	8	69	11
Total.....	4714	634	2485	3636	3335	5072	845	4678	697	4767	861	4530	639	4948	702	4479	651	4474	684	4084	4106	3977	759	646	471c	303

FOURTH DISTRICT
ALLAMAKEE COUNTY

Precincts	President		United States Senator		Gov. error	Lieutenant Gov. error	Secretary of State	Auditor of State		Treasurer of State	Attorney General	R. R. Commissioner	Judge of Supreme Court (Long Term)		Judge of Supreme Court (Short Term)		Congressman Fourth District			
	Rep.	Dem.	Rep.	Dem.	Rep.	Dem.	Rep.	Rep.	Dem.	Rep.	Dem.	Rep.	Dem.	Rep.	Dem.	Rep.	Dem.	Rep.	Dem.	
Center.....	96	15	138	212	172	26	192	29	179	26	179	28	181	29	176	30	173	179	161	26
Fairview.....	38	37	50	47	56	54	58	62	58	57	54	57	53	56	53	56	57	57	50	50
Franklin.....	133	33	76	134	160	52	157	46	160	53	157	47	155	47	153	49	153	163	44	44
French Creek.....	44	53	47	63	52	84	52	56	79	51	56	51	52	51	57	50	53	53	53	56
Hanover.....	57	94	51	84	75	106	76	109	104	79	109	79	109	79	106	77	107	106	78	106
Iowa.....	66	50	296	112	141	113	124	104	136	106	125	105	125	108	123	106	126	124	106	127
Jefferson.....	154	80	118	215	230	95	215	96	211	97	214	96	216	96	217	92	212	92	92	211
Lafayette.....	31	40	139	122	72	86	76	88	76	87	75	87	79	87	71	81	92	71	96	88
Lansing.....	373	94	323	426	465	292	452	219	465	204	460	204	461	195	462	200	457	202	445	198
Linton.....	85	27	108	96	81	45	81	44	92	84	86	83	81	83	79	89	80	79	37	83
Ludlow.....	57	13	220	248	196	26	196	25	205	24	184	25	188	25	185	23	180	23	173	24
Maake.....	78	68	141	175	150	91	145	88	147	88	142	89	142	89	140	89	140	141	86	85
Paint Creek.....	174	70	179	232	294	80	234	73	234	81	233	79	235	80	232	80	229	270	81	77
Post.....	323	47	323	333	437	137	420	154	421	161	405	165	420	160	423	154	422	159	414	154
Taylor.....	58	116	145	140	77	220	78	218	86	215	84	217	82	219	82	217	82	217	83	83
Union City.....	36	10	149	153	22	129	29	26	138	26	125	26	126	26	129	27	121	116	25	26
Union Prairie.....	87	105	130	165	147	135	146	133	147	131	146	133	144	133	144	133	143	141	131	130
Waterloo.....	120	27	107	139	162	32	160	49	164	49	162	54	161	53	161	49	159	156	50	50
Waukon.....	237	82	137	199	309	101	294	98	294	10	296	103	293	101	292	98	284	283	98	100
First Ward.....	206	112	126	179	237	2	237	182	238	135	238	136	236	134	237	136	232	240	132	131
Second Ward.....	313	113	94	177	307	3	336	143	344	134	337	136	345	121	338	133	340	340	123	121
Third Ward.....	275	1230	3110	3302	3074	7	3072	3044	3305	1896	3067	1988	3365	2062	3314	2033	3397	1906	3334	1955
Total.....	2755	1230	3110	3302	3074	7	3072	3044	3305	1896	3067	1988	3365	2062	3314	2033	3397	1906	3334	1955

Littleport.....	98	101	69	113	130	118	121	114	113	116	118	107	111	114	109	114	102	12	104	161	114	119	113	118
Lodomillo.....	282	42	70	194	171	237	63	301	61	234	68	296	61	297	60	296	63	291	62	292	288	68	64	285
Malloy.....	178	71	65	161	135	189	101	190	96	195	98	178	107	187	109	192	186	187	101	186	157	101	104	170
Marion.....	129	8	138	218	40	202	36	204	85	205	92	200	85	199	35	199	36	196	38	200	196	32	38	206
Mendon.....	138	21	330	337	105	294	156	235	155	235	155	226	161	324	155	231	155	236	155	231	219	154	198	
First Ward.....	423	166	325	398	426	528	246	520	226	535	212	506	241	519	230	523	490	511	238	490	470	238	484	
Second Ward.....	157	46	27	82	131	155	65	150	61	154	54	152	61	152	50	150	49	145	54	147	144	53	48	
Millville.....	291	70	569	585	242	671	262	688	249	684	260	470	260	677	249	472	268	445	270	456	400	263	250	
Monona.....	47	14	139	149	82	88	84	86	78	91	74	79	85	73	86	74	72	74	78	82	74	79	82	
Read.....	210	105	81	188	189	238	123	231	122	227	128	229	124	225	125	227	131	220	121	220	121	120	228	
Sperry.....	108	113	113	135	154	148	132	146	127	142	134	140	136	142	131	138	144	137	140	137	129	137	157	
Volga.....	223	14	98	206	116	290	46	253	40	259	43	249	40	257	39	258	44	248	46	254	246	40	39	
Wagner.....	
Totals.....	4168	1556	4374	5381	3690	5555	2946	5416	2880	5514	2810	5236	3274	5303	3218	5385	2839	2880	5165	2719	5159	2890	2852	
																									3540

FAYETTE COUNTY

Auburn.....	84	43	227	181	135	2	151	135	156	149	160	142	155	138	171	140	158	183	156	180	161	125	122	152	158	165	145
Banks.....	120	18	87	161	52	159	66	168	53	157	64	161	53	163	55	158	55	156	55	153	57	152	142	53	53	153
Bethel.....	88	33	179	194	56	245	67	249	54	254	53	242	54	251	46	247	51	247	49	244	49	237	233	48	46	242
Center.....	220	23	45	161	152	347	103	334	100	337	103	342	105	345	106	346	99	345	102	343	102	335	326	100	98	343
Clermont.....	278	59	187	284	204	244	43	239	40	245	40	240	34	246	36	239	37	241	37	238	34	231	228	34	34	238
Dover.....	190	12	154	251	70	315	141	310	122	317	122	310	115	307	125	311	119	303	120	306	115	305	298	114	117	315
Eden.....	244	43	228	317	160	278	128	280	111	277	120	289	114	273	118	276	111	274	111	267	119	208	199	124	113	276
Fairfield.....	212	56	270	287	205	4	434	88	427	86	426	87	423	88	427	90	425	92	421	90	415	412	412	412	37	37	423
Fayette.....	117	35	231	215	133	209	132	208	127	210	127	198	136	203	128	204	127	194	134	201	136	112	131	204	129	
Freemont.....	302	37	71	149	240	312	68	309	63	317	48	303	61	309	49	301	51	291	49	291	49	291	49	291	49	316
Harlan.....	176	99	113	175	188	223	126	222	127	220	128	219	127	220	127	219	124	207	124	215	124	207	124	128	113	141
Ilwaco.....	211	24	102	186	130	246	51	244	45	239	54	228	46	242	44	238	47	225	47	225	46	228	221	46	46	228
Oelwein.....	508	64	275	371	442	664	120	668	91	674	93	656	102	676	86	688	84	675	85	658	85	636	619	92	91	688
First Ward.....	886	68	434	501	339	620	144	638	108	650	115	627	241	626	116	636	113	609	103	624	106	588	599	116	113	574
Second Ward.....	223	42	409	441	183	448	131	456	87	464	90	417	117	455	77	455	79	437	406	441	441	437	406	75	82	427
Third Ward.....	385	78	414	431	391	507	177	542	136	556	137	501	274	518	130	518	139	613	127	609	135	570	597	141	141	578
Fourth Ward.....	169	81	47	120	160	180	93	182	66	189	83	183	84	184	84	184	81	179	174	84	84	179	160	81	82	184
Oran.....	237	70	236	228	324	104	311	101	313	108	308	108	310	96	310	99	307	95	297	102	292	284	101	99	297	
Pleasant Valley.....	103	18	142	176	58	162	40	156	38	161	41	158	38	156	40	153	37	158	39	145	40	142	105	38	30	164
Punnam.....	128	9	76	180	60	186	29	186	22	189	26	185	22	186	20	185	21	184	21	159	21	123	127	20	20	149
Scott.....	128	9	76	180	60	186	29	186	22	189	26	185	22	186	20	185	21	184	21	159	21	123	127	20	20	149
Smithfield.....	121	41	80	142	92	151	49	151	39	150	42	147	41	148	40	148	43	149	46	147	45	148	139	43	42	147
Union.....	131	41	80	142	92	151	49	151	39	150	42	147	41	148	40	148	43	149	46	147	45	148	139	43	42	147
Westfield.....	188	48	58	95	136	150	63	149	61	150	65	149	61	146	63	148	61	142	61	142	62	144	138	61	61	155
West Union.....
First Ward.....	234	59	57	115	216	251	74	248	66	242	73	242	69	247	65	247	64	241	71	239	72	238	230	66	66	241

FAYETTE COUNTY—Continued.

Precincts	President		United States Senator		Governor		Lieutenant Governor		Secretary of State		Auditor of State		Treasurer of State		Attorney General		R. R. Commissioner		Judge of Supreme Court (Short Term)		Judge of Supreme Court (Long Term)		Congressman Fourth District				
	Davis, Dem.	LaFollette, Pro.	Brookhart, Rep.	Steck, Dem.	Brewer, Ind.	Hartman, Rep.	Murtagh, Dem.	Kimball, Rep.	Houzel, Dem.	Rawsay, Rep.	Lauderdale, Dem.	McChune, Rep.	Ilkes, Dem.	Johnson, Rep.	McDonald, Dem.	Gibson, Rep.	Donegan, Dem.	Richardson, Rep.	Burbeth, Dem.	Vermillion, Rep.	Weber, Dem.	Albert, Rep.	Hamilton, Dem.	Littig, Dem.	Haugen, Rep.	Berry, Dem.	
Second Ward	205	42	83	111	251	50	207	49	212	43	207	49	213	43	213	41	205	41	203	42	197	192	42	36	217	83	
Third Ward	196	57	53	133	153	215	132	146	213	57	217	57	215	58	213	57	219	51	213	54	209	203	53	53	201	81	
Windsor	189	44	286	305	149	314	90	315	77	312	66	301	71	314	77	310	78	307	80	301	280	290	84	74	335	98	
Totals	5974	1272	4631	6136	5037	81792	2458	7762	2164	7841	2248	7306	2765	7801	2159	7851	2138	7771	2110	7617	2173	7386	7205	2136	2120	7768	2547

FLOYD COUNTY

Precincts	President		United States Senator		Governor		Lieutenant Governor		Secretary of State		Auditor of State		Treasurer of State		Attorney General		R. R. Commissioner		Judge of Supreme Court (Short Term)		Judge of Supreme Court (Long Term)		Congressman Fourth District				
	Davis, Dem.	LaFollette, Pro.	Brookhart, Rep.	Steck, Dem.	Brewer, Ind.	Hartman, Rep.	Murtagh, Dem.	Kimball, Rep.	Houzel, Dem.	Rawsay, Rep.	Lauderdale, Dem.	McChune, Rep.	Ilkes, Dem.	Johnson, Rep.	McDonald, Dem.	Gibson, Rep.	Donegan, Dem.	Richardson, Rep.	Burbeth, Dem.	Vermillion, Rep.	Weber, Dem.	Albert, Rep.	Hamilton, Dem.	Littig, Dem.	Haugen, Rep.	Berry, Dem.	
Oedar	107	8	48	98	58	116	74	583	61	581	63	573	55	586	50	582	46	577	51	568	53	573	587	46	112	10	
Charles City	565	40	190	290	472	1	577	132	646	125	633	117	632	126	630	118	630	118	630	114	648	689	117	417	699	81	
First Ward	627	74	127	267	427	1	653	132	646	84	633	84	633	84	633	84	633	84	633	84	633	84	633	84	633	84	
Second Ward	1586	62	180	297	427	1	490	69	378	62	463	67	479	51	480	45	477	49	472	46	468	451	46	45	459	99	
Third Ward	437	33	214	329	317	1	354	33	323	33	323	36	312	34	321	34	321	34	321	34	321	34	321	34	321	34	
Fourth Ward	437	33	214	329	317	1	354	33	323	33	323	36	312	34	321	34	321	34	321	34	321	34	321	34	321	34	
Pleasant Grove	176	27	102	161	117	1	198	42	195	36	197	45	198	38	192	38	192	38	192	38	192	38	192	38	192	38	
Niles	80	15	93	145	95	210	35	109	95	117	93	112	91	110	93	110	93	110	93	110	93	110	93	110	93	110	
Riverton	213	6	107	227	84	274	24	245	17	274	21	269	20	271	17	271	18	269	18	269	18	269	18	269	18	269	
Rockford	474	68	147	300	292	627	67	511	75	525	72	508	72	510	73	508	69	504	70	501	72	468	439	73	178	292	
Rock Grove	480	51	240	307	294	500	83	408	79	475	64	466	71	473	64	466	68	464	67	461	72	446	446	73	62	487	
Budd	240	39	111	137	130	278	106	111	112	96	100	104	106	100	104	106	103	103	103	103	103	103	103	103	103	103	
St. Charles	207	18	148	256	177	3	338	33	331	30	329	29	329	29	329	29	329	29	329	29	329	29	329	29	329	29	
Uster	162	14	71	154	84	190	93	151	24	138	25	179	21	177	21	177	17	175	23	168	24	168	160	21	19	146	
Union	232	43	156	232	169	2	321	86	323	64	314	69	312	66	308	64	315	61	309	58	297	300	291	57	53	317	
Total	5072	329	3045	3719	3487	8	5595	911	6336	878	6590	858	8290	818	6498	767	6496	788	5355	787	6312	747	6271	5174	786	704	571

MITCHELL COUNTY—Continued.

Precincts	President		United States Senator		Lieutenant Governor		Secretary of State		Auditor of State		Treasurer of State		Attorney General		R. R. Commissioner		Judge of Supreme Court (Short Term)		Judge of Supreme Court (Long Term)		Con- gress- man Fourth District						
	Rep.	Dem.	Rep.	Dem.	Rep.	Dem.	Rep.	Dem.	Rep.	Dem.	Rep.	Dem.	Rep.	Dem.	Rep.	Dem.	Rep.	Dem.	Rep.	Dem.	Rep.	Dem.					
Otranto.....	96	178	220	42	---	175	12	171	4	176	7	165	8	169	9	163	3	161	8	156	0	154	10	196	30		
Rock.....	53	3	167	185	20	---	117	19	106	15	118	16	106	0	106	12	102	11	98	10	93	10	89	16	113	88	
Stacyville.....	78	25	380	294	108	---	110	140	102	121	108	122	59	126	96	129	102	123	96	120	96	117	117	164	118		
St. Ansgar.....	241	40	820	410	125	---	362	54	350	45	354	44	342	50	343	42	338	50	333	51	311	316	47	49	319	65	
Union.....	79	2	128	164	17	---	102	19	95	13	100	12	93	13	89	16	92	13	86	21	86	30	30	15	119	19	
Wayne.....	149	35	121	207	66	---	190	53	184	54	184	55	182	56	183	55	179	54	182	53	178	177	56	65	178	64	
West Lincoln.....	129	14	49	109	76	---	144	31	142	20	141	20	143	21	143	21	140	24	140	21	138	136	21	20	144	33	
Total.....	2892	400/2338	3769	1856	---	3 861.4	883	9685	745	3656	796	3581	738	333	765	3554	741	3501	759	3463	775	3106	3374	763	744	3727	1033

WINNEBESK COUNTY

Bloomfield.....	123	75	137	171	122	---	177	95	164	90	146	17	171	96	161	100	163	158	97	163	158	97	95	170	109			
Britton.....	180	48	128	121	100	---	---	79	140	70	13	8	137	79	139	78	139	77	140	77	140	77	140	77	143	88		
Burr Oak.....	143	27	99	176	100	---	156	87	163	51	115	8	158	80	154	82	153	81	152	82	151	83	82	82	149	88		
Oakmat.....	---	---	---	---	---	---	---	---	---	---	---	---	---	---	---	---	---	---	---	---	---	---	---	---	---	---		
Canoe.....	210	114	315	272	272	---	279	178	271	169	276	26	170	266	181	271	173	264	166	254	177	251	251	177	167	255	243	
Decorah.....	112	25	123	185	50	---	169	58	155	57	156	0	13	62	158	60	155	60	151	68	151	60	152	150	61	60	152	80
Decorah—	---	---	---	---	---	---	---	---	---	---	---	---	---	---	---	---	---	---	---	---	---	---	---	---	---	---		
First Ward.....	314	107	157	272	245	---	349	106	332	92	357	35	94	356	97	354	37	349	96	349	96	347	339	98	92	349	127	
Second Ward.....	217	33	116	142	186	---	8	262	90	268	65	268	71	267	60	264	68	266	67	263	72	263	72	263	72	263	115	
Third Ward.....	269	36	78	132	216	---	1	377	65	276	53	272	57	271	64	274	53	272	64	273	53	272	57	270	57	270	90	
Fourth Ward.....	468	47	177	365	410	---	2	523	119	517	117	327	125	513	115	525	118	524	115	518	118	506	122	507	500	124	477	
Fifth Ward.....	167	35	96	110	164	---	218	52	220	49	219	53	220	49	219	48	216	46	218	49	218	49	218	47	466	210	64	
Decorah Twp.....	185	22	126	221	88	---	233	60	237	59	236	57	23	56	236	55	232	59	236	52	225	57	220	51	60	232	72	

Frankville.....	151	81	150	223	80	245	45	246	39	250	41	246	40	247	45	150	39	245	37	243	35	243	943	40	36	249	53		
Fremont.....	143	25	47	93	112	163	46	161	46	161	47	156	47	159	40	161	45	161	45	159	43	158	157	46	48	162	45		
Grenwood.....	111	95	173	231	49	1	227	46	223	83	214	48	218	38	218	38	218	41	214	41	214	206	40	38	237	60	45		
Heeper.....	168	17	106	123	63	1	226	46	221	38	214	48	218	41	220	41	220	41	215	43	209	40	211	208	41	39	222	54	
Highland.....	137	5	103	197	83	1	227	6	259	7	264	6	261	6	261	6	260	6	260	7	262	6	263	256	6	6	265	15	
Jackson.....	19	115	128	73	151	1	24	177	23	174	25	173	23	173	22	173	21	174	20	172	19	172	20	171	171	26	175		
Lakoon.....	155	33	162	229	85	249	49	248	49	245	45	249	45	244	45	242	49	240	48	240	46	239	236	45	43	233	76		
Madison.....	117	13	158	234	44	201	84	194	83	204	85	207	82	201	86	206	83	209	81	206	84	211	205	83	82	231	50		
Military.....	277	129	263	305	802	376	180	348	180	332	177	341	181	303	199	320	301	325	192	318	194	313	310	200	198	297	255		
Orleans.....	89	39	57	100	82	120	55	114	57	119	67	115	58	115	58	115	58	115	58	115	58	115	58	115	58	9	117	59	
Pleasant.....	120	16	183	253	56	227	52	233	53	237	51	237	51	237	51	237	51	237	51	237	51	237	51	237	51	53	48	248	60
Springfield.....	102	18	112	234	72	227	29	246	29	246	30	243	31	243	30	243	31	243	31	243	31	243	31	243	31	30	275	35	
Sumner.....	25	150	121	108	157	44	202	41	205	43	203	41	204	43	197	38	200	39	200	41	196	41	39	197	196	49	206		
Washington--	6	16	213	165	21	47	76	30	75	27	92	24	90	30	95	22	89	20	91	16	91	13	13	88	85	75	84		
First Prec.	58	140	161	88	184	70	204	66	189	69	195	64	194	68	194	68	195	70	208	67	196	67	60	194	197	73	197		
Second Prec.	4154	1510	3733	4773	3672	17	5327	2436	5826	2853	5458	2378	5352	2431	5288	2405	5322	2397	5126	2397	5145	2376	5145	2376	5145	2376	5145	2376	
Total.....	4154	1510	3733	4773	3672	17	5327	2436	5826	2853	5458	2378	5352	2431	5288	2405	5322	2397	5126	2397	5145	2376	5145	2376	5145	2376	5145	2376	

WORTH COUNTY

Barton.....	103	7	88	130	48	128	18	180	9	186	8	182	8	181	8	129	8	129	8	129	8	129	8	129	8	129	8	129	8
Bristol.....	145	20	225	307	66	1	271	29	258	23	246	21	255	20	254	22	252	21	251	21	243	20	241	248	19	8	193	19	
Brookfield.....	112	100	100	157	12	125	4	117	123	102	110	113	113	113	113	113	113	113	113	113	113	113	113	113	113	113	113	113	
Danville.....	100	3	131	197	19	170	16	161	12	164	10	156	10	156	10	156	10	156	10	156	10	156	10	156	10	156	10	156	
Deer Creek.....	98	6	84	117	42	129	8	127	7	133	7	137	7	137	7	137	7	137	7	137	7	137	7	137	7	137	7	137	
Fertile.....	143	9	189	271	68	1	243	19	227	13	233	15	229	7	225	7	225	6	221	6	221	6	221	6	221	6	221	6	
Grove.....	50	5	77	112	13	86	18	84	13	84	13	84	13	84	13	84	13	84	13	84	13	84	13	84	13	84	13	84	
Hanlontown.....	80	5	27	58	50	118	6	115	5	116	5	116	5	116	5	116	5	116	5	116	5	116	5	116	5	116	5	116	
Hartland.....	90	3	74	136	10	118	6	115	5	116	5	116	5	116	5	116	5	116	5	116	5	116	5	116	5	116	5	116	
Kennett.....	268	10	91	191	141	2	506	109	470	75	481	75	487	82	486	76	492	75	480	82	482	78	443	483	88	70	421	174	
Lincolnton.....	390	51	451	555	227	2	639	50	630	37	632	43	634	36	628	37	629	37	629	37	629	37	629	37	629	37	629	37	
Northwood.....	563	40	131	409	322	2	639	50	630	37	632	43	634	36	628	37	629	37	629	37	629	37	629	37	629	37	629	37	
Northwood.....	108	16	70	135	7	175	2	176	1	175	2	176	1	175	2	176	1	174	1	169	2	168	165	1	1	181	4		
Silver Lake.....	64	21	297	315	36	129	49	122	42	130	30	115	35	112	37	93	33	103	37	88	32	90	89	34	33	125	76		
Union.....	234	130	2069	5140	1090	14	3121	844	3011	254	3057	261	3267	247	3277	247	3267	234	3244	250	3226	238	2790	2744	248	209	2659	537	
Total.....	234	130	2069	5140	1090	14	3121	844	3011	254	3057	261	3267	247	3277	247	3267	234	3244	250	3226	238	2790	2744	248	209	2659	537	

FIFTH DISTRICT
BENTON COUNTY

Precincts	President		United States Senator		Governor		Lieutenant Governor		Secretary of State		Auditor of State		Treasurer of State		Attorney General		Railroad Commissioner		Judge of Supreme Court (Short Term)		Judge of Supreme Court (Long Term)		Congressman 5th Dist.					
	Davis, Dem.	LaFollette, Pro.	Brookhart, Rep.	Steele, Dem.	Brewer, Ind.	Hammill, Rep.	Murray, Dem.	Kimball, Rep.	Housel, Dem.	Ramsay, Rep.	Lauderdale, Dem.	McClune, Rep.	Likes, Dem.	Johnson, Rep.	McDonald, Dem.	Gibson, Rep.	Donagan, Dem.	Richardson, Rep.	Burbeth, Dem.	Vermillion, Rep.	Weber, Dem.	Albert, Rep.	Arthur, Rep.	Hamilton, Dem.	Mitting, Dem.	Cole, Rep.	Townsend, Dem.	
Belle Plaine—																												
First Ward	38	74	208	378	1	370	145	300	134	302	185	843	182	313	354	125	338	138	918	150	307	306	174	138	317	117		
Second Ward	106	46	457	404	122	182	141	164	117	174	149	161	124	160	122	176	150	124	142	125	88	119	207	123	106	256		
Third Ward	96	24	248	268	68	2	117	88	104	75	102	108	108	108	69	108	102	75	88	76	88	92	142	61	63	205		
Benton	77	28	15	41	75	74	25	74	25	77	24	74	24	78	24	74	25	25	70	27	72	72	26	24	77	26		
Big Grove	116	29	37	73	94	2	119	32	119	28	112	112	112	113	33	113	109	29	111	30	102	105	35	33	112	33		
Bruce	109	12	55	100	57	91	89	108	26	108	26	94	25	96	25	96	96	27	92	27	91	88	25	28	79	37		
Canton	113	32	28	32	108	99	44	95	43	96	45	84	43	92	47	95	44	91	43	94	40	89	45	41	96	47		
Cedar	304	55	29	80	276	261	73	276	50	271	55	266	51	272	52	266	64	268	48	260	53	263	249	53	271	53		
Eden	108	30	44	77	90	106	37	108	35	101	33	97	38	100	38	102	88	101	35	97	40	98	95	39	99	41		
Edwards	194	47	53	103	164	215	163	156	57	162	59	149	61	153	60	156	57	154	54	144	65	145	147	60	152	65		
Florence	243	74	67	124	232	215	180	206	79	206	79	205	84	200	84	200	80	199	74	199	74	197	137	73	199	80		
Hammond	157	55	128	148	163	172	80	169	120	165	80	156	84	163	78	163	76	165	76	161	88	165	154	88	153	83		
Harrison	130	83	12	57	111	129	13	130	30	129	31	129	31	128	31	128	29	128	27	126	32	126	28	29	127	27		
Home	86	15	34	69	46	66	23	61	17	66	19	57	19	65	17	62	16	66	13	58	20	59	62	19	59	20		
Iowa	113	42	90	106	106	101	61	96	61	102	63	100	57	99	62	102	58	94	63	92	65	97	93	62	93	72		
Jackson	320	63	40	112	290	1	346	69	307	60	307	66	306	66	306	61	304	59	362	63	289	283	70	66	278	82		
Kane	147	43	101	211	135	2	168	83	162	71	165	80	160	71	151	75	160	70	145	75	137	131	84	77	135	119		
LeRoy	254	54	106	164	104	237	63	223	67	239	60	225	69	227	64	227	65	219	66	219	66	208	210	71	61	210	71	
Menroe	134	11	39	96	63	110	23	102	20	104	22	105	22	109	22	109	107	107	105	105	100	101	21	17	103	26		
Polk	215	202	71	115	335	1	198	215	189	216	193	211	187	212	197	217	189	204	182	204	176	168	210	223	185	210		
Shellsburg	170	69	27	50	186	1	140	74	144	75	141	72	141	74	146	74	144	71	141	72	143	138	73	71	149	72		
St. Clair	26	45	67	63	84	71	59	72	47	79	50	67	55	72	55	66	60	53	65	51	63	67	53	51	70	62		
Taylor	178	37	34	79	153	159	47	153	47	156	43	156	43	152	43	152	43	152	43	154	43	141	40	51	153	47		
Union	213	110	101	130	252	200	180	193	123	198	131	192	122	192	129	186	181	184	117	180	126	184	173	127	117	190	125	

Vinton—	670	33	96	177	611	1	504	106	301	97	533	111	582	96	597	94	533	100	578	100	575	100	596	100	569	113	101	562	105
First Prec.	586	125	37	148	572	---	511	130	498	133	506	127	500	125	506	121	506	116	494	116	478	120	478	120	478	127	117	489	124
Second Prec.	---	---	---	---	---	---	---	---	---	---	---	---	---	---	---	---	---	---	---	---	---	---	---	---	---	---	---	---	---
Total.	5314	1459	2329	3301	4067	13	4967	1937	4853	1859	4907	1926	4748	1451	4832	1951	4619	1781	4784	1769	4687	1853	4519	4436	2067	1804	4567	2259	

CEDAR COUNTY

Oass.	70	102	12	42	137	---	62	104	58	106	62	105	61	106	60	106	57	109	60	105	58	107	56	57	109	106	61	110	
Center.	267	137	52	124	303	---	265	136	274	137	270	143	280	135	278	136	273	139	276	135	264	186	262	145	259	190	265	189	
Dayton.	386	56	108	185	833	---	423	76	410	73	414	69	409	74	411	73	408	76	404	76	392	90	403	389	78	69	401	80	
Fairfield.	126	38	51	113	102	---	130	76	127	74	128	75	123	77	128	73	125	76	127	70	120	76	127	125	78	72	122	78	
Farrington.	328	27	274	397	240	---	387	123	331	115	337	120	335	115	339	113	377	113	372	123	353	352	365	139	125	351	139		
Meachamville.	---	---	---	---	---	---	---	---	---	---	---	---	---	---	---	---	---	---	---	---	---	---	---	---	---	---	---	---	
Framont.	101	25	8	29	102	---	108	28	102	27	102	29	101	28	102	27	102	27	102	27	100	29	90	90	26	26	96	33	
Stanwood.	---	---	---	---	---	---	---	---	---	---	---	---	---	---	---	---	---	---	---	---	---	---	---	---	---	---	---	---	---
Fremont.	347	50	41	134	283	---	347	57	362	56	351	56	350	57	349	59	351	59	351	55	345	58	349	56	53	347	59	61	
Gower.	108	80	57	106	196	---	133	81	127	79	121	88	127	78	125	81	127	79	127	76	123	82	125	123	76	76	119	89	
Grand.	271	39	131	209	164	---	300	52	292	50	287	53	292	45	276	54	290	49	290	48	291	50	272	265	54	50	264	67	
Inland.	148	60	16	74	186	---	149	61	150	68	145	62	147	63	148	52	148	52	149	54	146	65	135	142	64	65	143	64	
Iowa.	65	51	5	24	83	---	61	54	61	53	61	58	61	54	63	53	62	54	62	53	62	60	62	60	53	53	61	54	
Linn.	84	29	162	184	54	---	167	53	153	36	150	40	147	38	159	33	153	34	145	38	136	47	142	142	42	39	135	61	
Massillon.	350	160	27	112	416	---	337	173	323	181	327	185	325	180	323	185	329	181	327	178	369	183	316	298	182	181	378	177	
Pioneer.	190	30	4	42	119	---	183	28	131	27	130	30	131	28	129	30	128	23	128	29	123	121	121	121	29	29	128	29	
Red Oak.	92	76	15	83	96	---	92	77	96	79	97	79	100	76	106	71	100	76	98	77	96	76	97	95	75	75	96	78	
Rochester.	---	---	---	---	---	---	---	---	---	---	---	---	---	---	---	---	---	---	---	---	---	---	---	---	---	---	---	---	---
Centerdale.	---	---	---	---	---	---	---	---	---	---	---	---	---	---	---	---	---	---	---	---	---	---	---	---	---	---	---	---	---
Springdale.	130	41	71	138	117	---	177	37	202	59	200	59	196	64	202	59	193	66	193	64	192	62	190	196	64	62	194	66	
West Branch.	---	---	---	---	---	---	---	---	---	---	---	---	---	---	---	---	---	---	---	---	---	---	---	---	---	---	---	---	---
Springdale.	424	50	45	170	328	---	445	44	436	46	438	51	434	48	438	46	433	46	435	37	431	44	428	428	47	48	428	55	
Springfield.	151	39	343	367	181	---	274	99	200	87	238	81	249	88	262	85	267	88	253	83	235	91	238	230	88	77	198	178	
Sugar Creek.	95	54	56	118	74	---	125	61	135	60	121	62	131	62	131	51	131	57	116	57	115	61	111	112	66	64	111	67	
Tip-ton.	---	---	---	---	---	---	---	---	---	---	---	---	---	---	---	---	---	---	---	---	---	---	---	---	---	---	---	---	---
First Ward.	315	109	26	76	338	---	313	111	317	106	312	112	315	108	313	116	315	110	318	109	313	110	310	303	111	109	305	114	
Second Ward.	277	124	10	49	356	---	297	118	290	118	276	132	279	119	274	115	276	130	276	119	273	119	271	267	124	119	275	115	
Third Ward.	310	130	11	80	347	---	304	119	319	120	297	130	288	123	291	123	298	120	298	117	293	121	293	288	123	119	295	120	
Total.	4625	1478	1510	2856	4835	---	5024	1746	4978	1761	4934	1819	4911	1778	4973	1742	4901	1774	4896	1738	4699	1810	4755	4588	1949	1744	4775	1964	

GRUNDY COUNTY

Fairfield.	147	90	49	126	68	---	155	130	156	29	159	27	154	21	164	22	157	27	169	28	156	30	156	146	29	28	149	31
Beaver.	165	19	127	159	96	---	204	81	202	24	202	25	195	27	197	23	197	21	196	22	195	22	195	192	22	23	190	21
Pleasant Valley.	50	11	164	147	24	---	102	86	110	35	100	33	97	35	99	34	96	26	96	26	93	23	98	86	31	23	84	25
German.	43	16	162	156	39	---	127	33	121	28	122	21	115	22	119	30	114	31	119	26	116	29	114	106	29	20	106	36
Shiloh.	129	74	246	241	110	---	224	102	206	92	219	87	200	92	203	96	202	94	201	95	199	92	193	190	94	94	176	131

LINN COUNTY—Continued.

Precincts	President		United States Senator		Governor		Lieutenant Governor		Secretary of State		Auditor of State		Treasurer of State		Attorney General		Railroad Commissioner		Judge of Supreme Court (Short Term)		Judge of Supreme Court (Long Term)		Congressman					
	Collage, Rep.	Davis, Dem.	Brookhart, Rep.	Steck, Dem.	Brewer, Ind.	Hammill, Rep.	Murtagh, Dem.	Kimball, Rep.	Housser, Dem.	Ramsay, Rep.	Lauderdale, Dem.	McClure, Rep.	McIntire, Dem.	Likes, Dem.	Johnson, Rep.	McDonald, Dem.	Gibson, Rep.	Donagan, Dem.	Richardson, Rep.	Burchett, Dem.	Vernillion, Rep.	Weber, Dem.	Albert, Rep.	Arthur, Rep.	Hamilton, Dem.	Lifting, Dem.	Coie, Rep.	Townsend, Dem.
Third Ward	197	40	294	267	189	280	88	273	81	264	95	265	88	267	78	272	86	268	98	252	88	252	242	63	58	58	171	101
Fourth Ward	369	85	147	356	254	433	85	419	81	416	48	414	88	428	35	431	23	425	36	410	33	402	404	39	38	38	401	86
Monroe	179	74	68	157	160	203	83	200	81	196	86	196	86	196	83	201	83	197	33	187	83	192	186	32	79	188	89	89
Otter Creek	272	78	65	194	234	281	94	278	93	276	97	273	95	279	93	276	94	278	95	281	73	272	268	90	91	282	86	91
Putnam	86	110	17	47	154	1	72	115	66	114	63	115	63	117	63	117	61	113	61	117	61	113	61	113	113	72	100	100
Cedar Rapids—																												
First	514	146	276	338	513	551	202	559	187	560	177	557	173	554	185	554	180	455	161	544	180	528	520	184	182	536	214	214
Second	914	146	217	368	866	863	202	956	181	937	191	944	189	932	181	935	176	922	177	926	198	924	917	183	181	925	241	241
Third	594	133	234	425	563	636	207	667	186	673	208	667	186	672	186	669	190	674	179	645	187	641	630	198	184	656	236	236
Fourth	406	112	123	230	418	1	450	139	442	134	132	445	132	445	132	454	128	437	128	438	127	435	410	136	127	436	139	139
Fifth	913	208	148	264	933	917	251	924	251	921	257	922	253	900	261	920	262	908	245	908	245	893	903	236	241	914	276	276
Sixth	1000	223	104	219	107	1055	249	1029	235	1023	257	1027	240	1023	245	1024	240	1026	243	1010	240	1000	1013	234	242	1027	290	290
Seventh	937	130	135	280	911	933	184	946	170	933	180	936	181	943	173	945	169	943	170	942	165	937	938	171	158	945	216	216
Eighth	802	95	84	106	813	783	119	787	110	783	116	783	108	783	111	786	109	780	105	779	107	782	784	116	104	795	109	109
Ninth	433	166	201	341	438	480	215	476	199	473	202	469	193	474	196	470	199	482	182	487	199	486	478	198	198	467	230	230
Tenth	319	227	182	234	312	325	133	314	130	304	131	298	135	306	131	303	127	318	118	301	126	308	301	125	116	310	133	133
Eleventh	240	189	233	316	322	232	236	284	231	291	219	278	237	281	223	278	228	281	217	273	217	206	272	226	219	280	236	236
Twelfth	231	197	164	235	238	237	239	244	226	230	225	236	233	243	227	241	225	241	226	230	230	230	232	233	226	249	239	239
Thirteenth	408	115	173	300	405	437	133	414	146	407	143	413	145	413	145	404	145	412	143	393	142	392	390	143	141	400	159	159
Fourteenth	514	90	164	323	431	541	130	536	123	548	121	531	121	539	130	544	129	537	125	527	110	524	515	121	117	526	163	163
Fifteenth	566	172	173	312	526	622	210	627	209	630	210	628	205	629	207	631	210	644	200	616	207	615	620	201	200	621	232	232
Sixteenth	636	193	280	470	615	662	253	663	273	660	263	679	265	672	262	684	269	675	257	663	266	667	662	275	258	673	237	237
Seventeenth	553	140	133	255	565	567	180	547	166	546	163	546	173	577	199	575	173	580	163	574	163	572	572	165	161	583	207	207
Eighteenth	365	100	205	317	364	361	130	347	174	365	163	347	173	361	167	346	170	346	160	329	157	331	325	161	165	327	237	237
Nineteenth	472	139	293	395	457	535	207	528	198	527	211	536	195	516	205	518	207	524	203	515	187	519	517	211	190	498	292	292
Twentieth	480	120	200	436	491	511	206	514	174	509	174	508	174	509	174	513	171	513	171	490	171	490	501	174	161	474	244	244
Twenty-first	1081	147	77	139	1123	1	1040	217	1030	205	1033	203	1038	203	1031	199	1030	210	1038	195	1024	1024	1029	505	200	1044	294	294
Twenty-second	806	97	76	137	829	805	140	806	128	792	133	803	131	791	126	798	120	808	124	783	124	790	811	129	130	803	132	132

TAMA COUNTY

Precincts	President		United States Senator		Governor		Lieutenant Governor		Secretary of State		Auditor of State		Treasurer of State		Attorney General		Railroad Commissioner		Judge of Supreme Court (Short Term)		Judge of Supreme Court (Long Term)		Congressman 5th Dist.			
	Rep.	Dem.	Rep.	Dem.	Rep.	Dem.	Rep.	Dem.	Rep.	Dem.	Rep.	Dem.	Rep.	Dem.	Rep.	Dem.	Rep.	Dem.	Rep.	Dem.	Rep.	Dem.	Rep.	Dem.		
Geneseo	149	14	80	123	153	23	155	19	187	19	82	154	21	191	23	154	20	151	23	150	191	23	23	146	27	
Clark	370	61	168	357	419	86	420	77	415	79	410	80	417	79	416	76	419	75	410	407	410	407	76	78	286	180
Onida	115	92	131	161	134	134	131	134	133	131	132	131	134	132	133	136	141	131	130	129	127	127	130	125	119	
East York	85	78	97	114	117	79	108	80	112	83	98	81	116	78	108	82	110	72	107	108	103	103	72	75	105	94
West York	24	47	49	48	28	115	27	117	12	113	27	115	28	114	27	114	27	114	94	115	28	95	112	112	25	120
Salt Creek	144	255	86	117	140	274	131	271	189	272	133	274	188	270	136	269	137	270	127	127	130	128	276	226	122	260
Buckingham	118	56	21	68	119	64	119	64	122	62	121	63	120	64	120	64	121	62	118	62	119	131	60	61	114	72
Perry	106	44	20	61	107	105	92	106	91	106	91	92	104	92	107	49	105	90	104	90	104	102	90	91	98	100
Traer	568	32	48	184	499	573	97	575	90	577	91	571	89	191	593	82	570	48	566	90	547	565	90	91	506	100
Carroll	41	99	90	47	45	117	43	118	43	115	42	118	42	118	42	115	43	116	42	117	41	39	117	121	35	131
Other Creek	53	151	31	40	54	154	51	156	46	163	58	157	51	154	51	154	52	150	49	155	47	48	154	150	43	168
Richard	68	61	44	70	72	72	72	74	75	74	72	71	74	71	73	70	72	68	71	70	70	68	71	72	68	71
Grant	164	21	66	167	187	88	186	90	191	29	186	91	188	27	185	27	185	27	180	90	181	161	80	31	142	86
Crystal	109	42	60	71	101	98	100	62	105	60	100	61	100	68	103	60	99	68	104	64	98	98	64	64	66	134
Howard	135	61	40	115	133	87	138	86	139	87	131	86	137	82	134	82	133	84	130	88	132	131	82	84	120	102
Toledo	170	59	22	112	162	66	169	7	156	80	167	7	170	77	172	77	170	69	171	67	167	167	61	76	148	99
Toledo																										
First Ward	228	101	82	110	245	74	260	108	244	118	244	109	245	104	250	101	248	99	247	100	240	241	107	101	208	137
Second Ward	164	49	38	73	186	51	182	58	188	56	183	51	183	51	182	46	139	51	186	48	128	130	38	34	99	61
Third Ward	280	73	86	109	252	88	252	88	237	87	252	82	253	83	247	86	245	79	247	79	245	245	87	83	252	108
Tama Twp.	43	3	17	30	45	9	43	8	45	8	46	7	46	7	47	6	46	6	45	6	42	42	9	8	42	13
Tama																										
First Ward	116	72	121	150	126	108	119	105	127	107	119	106	117	106	118	98	121	105	116	108	110	112	110	101	108	127
Second Ward	329	107	123	195	356	141	348	140	346	152	343	145	343	140	358	137	349	138	341	136	330	333	133	130	325	176
Third Ward	235	85	100	160	275	128	170	121	259	117	273	124	274	122	271	123	278	117	262	122	262	268	131	130	300	144
Columbia	115	72	71	125	134	90	131	86	124	91	130	91	130	91	128	94	129	90	127	88	121	121	96	94	114	117
Lincoln	108	39	106	137	148	56	148	56	148	56	146	53	147	57	148	53	164	42	149	50	146	141	52	52	63	84

Spring Creek.....	104	15	121	163	65	157	45	159	37	153	33	159	34	156	34	264	101	263	39	990	253	109	103	193	210
Gladbrook.....	238	31	149	228	203	272	106	265	109	262	106	268	102	262	103	136	36	154	34	149	145	37	39	137	94
Carlton.....	348	65	90	221	268	356	90	353	37	354	36	360	34	359	35	359	55	352	39	249	250	38	37	220	203
Indian Village.....	292	131	48	108	333	277	143	272	143	248	139	263	139	250	134	267	134	266	133	260	262	142	133	261	151
Highland.....	165	25	23	68	146	167	32	163	23	163	29	169	23	167	23	167	23	166	27	163	163	33	30	157	39
Total.....	5177	3130	2003	3698	6231	5435	2707	5870	2654	5439	2670	5433	2640	5437	2613	5455	2563	5333	2629	5149	5161	2334	2320	4647	3629

JASPER COUNTY

Buena Vista.....	174	27	111	156	134	207	51	200	52	201	53	196	51	185	49	200	57	185	52	187	56	135	159	118	58	206	43
Colfax.....	124	24	81	133	85	147	89	146	58	149	56	145	58	141	54	147	53	146	146	51	140	58	136	136	67	140	54
First Ward.....	235	23	165	217	183	278	76	272	69	285	72	228	76	261	78	270	75	268	69	267	68	225	257	119	70	261	83
Second Ward.....	238	23	114	165	177	238	68	232	56	239	59	219	68	220	60	227	61	219	60	219	65	198	196	104	68	223	79
Third Ward.....	188	18	229	267	87	211	45	197	42	178	49	169	47	160	51	172	52	168	56	157	56	183	139	80	66	176	51
Elk Creek.....	98	56	176	200	117	156	147	148	142	156	142	144	145	146	147	153	139	147	115	123	172	149	149	149	149	204	86
Fairview.....	164	51	155	214	130	198	107	201	99	207	99	200	97	192	98	199	105	182	103	190	98	161	171	126	101	204	85
Hickory Grove.....	145	14	58	96	110	173	18	164	20	173	22	162	18	162	22	166	22	162	17	158	20	142	151	99	21	167	21
Independence.....	209	20	229	281	181	272	117	275	109	278	120	254	123	258	123	266	118	246	120	238	134	201	207	186	127	258	131
Kellogg.....	282	60	268	307	196	347	114	326	113	328	127	328	118	330	119	342	102	314	117	297	121	248	242	217	126	308	134
Lynn Grove.....	133	41	139	194	96	187	70	177	69	173	79	173	78	166	76	164	77	162	73	156	75	118	117	145	69	170	72
Malaka.....	75	6	143	165	50	134	22	134	29	121	36	123	27	121	30	125	23	114	30	108	81	92	98	53	34	129	28
Mariposa.....	81	34	83	113	67	102	61	95	65	100	61	95	61	98	68	95	60	90	61	85	63	74	72	79	65	91	62
Mingo.....	125	20	56	108	75	125	42	123	39	139	41	123	42	130	42	122	40	120	38	121	37	116	118	45	86	121	37
Mound Prairie.....	97	21	140	182	57	149	55	130	52	140	47	132	51	127	53	132	54	129	45	127	45	113	109	76	82	134	41
Newton.....	176	30	168	173	121	207	84	201	65	198	70	180	68	180	72	183	72	175	68	174	70	182	158	132	77	207	59
Newton--																											
First Ward.....	340	60	183	274	230	365	84	357	79	352	79	345	93	344	85	370	74	330	84	319	91	271	295	180	100	325	88
Second Ward.....	745	111	229	409	633	790	278	743	436	759	181	728	187	721	176	784	175	707	177	690	180	555	619	371	190	721	178
Third Ward.....	679	95	223	372	606	745	123	725	145	714	154	714	147	714	146	724	146	691	147	672	142	527	619	346	161	687	159
Fourth Ward.....	753	108	191	328	692	787	229	784	178	775	192	770	190	751	190	775	179	736	186	717	195	596	584	412	202	762	171
Palo Alto.....	59	43	127	175	86	161	74	164	74	151	83	147	81	147	78	154	75	139	83	137	82	113	122	123	88	151	73
Poweshiek.....	93	23	113	161	61	126	57	123	57	121	59	115	67	118	61	119	60	114	51	112	53	91	107	78	52	123	53
Prairie City.....	461	59	111	271	352	467	101	450	107	445	103	445	109	449	103	451	103	442	102	440	104	399	422	146	103	446	104
Reasnor.....	115	31	28	56	119	120	50	122	51	120	51	120	51	118	51	120	48	119	48	119	48	119	111	63	49	117	51
Richard.....	84	7	78	129	33	124	19	116	20	118	22	117	20	118	21	119	20	118	19	119	22	87	98	49	26	110	15
Rock Creek.....	48	5	27	183	46	90	62	86	61	83	70	80	62	78	69	81	62	70	68	72	65	42	59	114	69	83	56
Sherman.....	128	15	93	153	71	146	64	140	63	143	64	136	67	142	68	141	67	141	60	136	56	123	124	84	54	145	51
Sully.....	63	18	81	106	66	103	56	98	57	99	58	100	56	98	59	95	59	90	62	88	62	74	80	80	61	100	53
Vandalia.....	53	30	29	45	62	58	41	58	40	56	43	55	43	57	41	54	42	54	41	54	41	54	54	41	54	41	50
Mourale.....	258	80	78	153	263	252	115	275	115	262	117	273	114	272	116	274	114	263	114	263	111	206	229	160	140	278	110
Washington.....	130	18	38	66	108	144	29	141	29	141	31	140	31	189	32	141	28	139	30	137	32	137	137	32	141	30	
Total.....	6595	1214	3764	5302	5269	7634	2521	7397	2341	7386	2488	7186	2425	7118	2446	7318	2322	6938	2373	6808	2431	3675	6136	4056	2612	7188	2359

KEOKUK COUNTY

Precincts	President		United States Senator		Governor		Lieutenant Governor		Secretary of State		Auditor of State		Treasurer of State		Attorney General		Railroad Commissioner		Judge of Supreme Court (Short Term)		Judge of Supreme Court (Long Term)		Congressman 6th Dist.		
	Davis, Dem.	Coolidge, Rep.	Brookhart, Rep.	Steck, Dem.	Brewer, Ind.	Hammill, Rep.	Murtagh, Dem.	Kimball, Rep.	Housel, Dem.	Ramsay, Rep.	Lauderdale, Dem.	McInune, Rep.	Johnson, Rep.	McDonald, Dem.	Gibson, Rep.	Donagan, Dem.	Richardson, Rep.	Burchett, Dem.	Vermillion, Rep.	Weber, Dem.	Albert, Rep.	Arthur, Rep.	Hamilton, Dem.	Littling, Dem.	Ramseyer, Rep.
Adams	261	241	108	227	290	119	280	118	275	121	183	286	111	282	110	285	108	272	114	292	286	310	126	283	125
Benton	331	244	153	434	395	261	577	239	353	266	368	253	384	259	382	292	362	293	254	291	293	310	126	385	125
Clear Creek	44	58	124	131	73	94	73	57	78	75	73	75	75	73	79	72	72	60	66	66	66	116	78	80	91
East English River	223	79	61	157	243	81	236	84	240	86	230	87	236	82	237	79	235	88	230	83	173	191	153	86	242
West English River	165	39	25	139	154	55	150	56	140	67	139	49	149	63	150	47	147	150	146	145	116	96	58	163	57
Jackson	163	126	100	135	201	159	201	153	206	154	190	157	202	152	196	152	197	152	198	150	153	174	204	153	197
East Lafayette	309	174	44	217	621	177	412	176	415	175	404	178	406	174	408	175	405	172	394	180	304	347	274	190	433
West Lafayette	59	127	25	49	63	135	61	133	70	136	63	132	65	133	62	131	66	135	58	130	45	111	112	121	61
East Lancaster	61	51	59	79	72	64	69	64	76	63	67	61	72	66	72	68	69	64	63	60	49	62	92	63	59
West Lancaster	76	117	78	137	86	131	55	145	85	143	83	145	59	147	90	140	86	142	84	144	66	76	178	143	124
Liberty	186	151	42	154	179	170	177	170	182	168	176	169	176	169	180	170	179	170	170	172	135	143	225	190	201
North Plank	84	71	48	101	91	91	90	86	89	90	80	86	86	90	84	91	84	90	82	94	65	74	121	99	97
South Plank	49	59	100	116	80	92	78	92	80	102	76	92	77	93	73	98	70	96	64	48	64	118	94	83	56
Pratie	356	37	89	264	400	58	285	59	382	64	314	137	375	137	383	49	389	53	367	53	227	207	228	81	388
Richland	475	87	68	227	486	108	480	102	476	107	472	106	475	103	474	103	472	108	466	102	335	374	248	103	485
Sigourney Twp.	38	66	49	77	53	91	60	89	49	90	53	92	47	92	48	90	48	90	47	86	38	42	116	88	53
Sigourney	202	120	95	94	197	133	201	117	196	123	205	116	199	119	205	113	205	113	198	115	134	154	205	135	197
First Ward	114	91	66	94	127	103	132	95	128	103	133	90	125	104	130	101	126	98	118	100	85	103	172	107	133
Second Ward	205	148	47	114	212	180	210	153	204	163	208	161	208	157	205	153	207	155	198	160	139	157	265	170	215
Third Ward	138	67	46	163	167	79	168	67	171	69	167	68	168	67	167	66	167	66	157	71	101	122	147	72	164
Fourth Ward	199	103	41	151	206	120	207	119	207	124	208	117	200	118	206	118	206	119	160	110	144	212	129	176	116
Steady Run	114	83	135	215	171	132	168	130	167	127	161	133	176	114	172	116	167	119	160	111	144	212	129	176	116
Van Buren	169	134	245	190	251	203	236	193	235	206	236	204	237	207	240	201	227	216	232	199	172	197	212	251	186
Warren	141	45	132	275	233	91	234	78	223	101	201	121	227	48	233	38	222	33	307	98	155	133	130	98	233
Washington	164	43	42	120	177	56	171	56	178	55	173	56	174	54	167	55	174	55	167	55	128	155	115	60	175
What Cheer	180	54	43	141	221	54	169	54	200	53	185	68	199	62	204	48	194	55	194	55	145	145	94	60	202
First Ward	146	40	44	125	170	38	167	38	166	38	159	45	167	38	163	39	163	40	182	40	117	140	94	60	162
Second Ward	146	40	44	125	170	38	167	38	166	38	159	45	167	38	163	39	163	40	182	40	117	140	94	60	162
Third Ward	146	40	44	125	170	38	167	38	166	38	159	45	167	38	163	39	163	40	182	40	117	140	94	60	162
Total	4795	2268	1966	4063	5412	3116	5239	2990	5315	3117	5078	3294	5237	3131	5300	2926	5205	3003	5077	3023	3726	4351	1984	3235	5513

MONROE COUNTY—Continued.

Precincts	President		United States Senator		Governor		Lieutenant Governor		Secretary of State		Auditor of State		Treasurer of State		Attorney General		Railroad Commissioner		Judge of Supreme Court (Short Term)		Judge of Supreme Court (Long Term)		Congressman 6th Dist.				
	Coledge, Rep.	Davis, Dem.	LaFollette, Pro.	Brookhart, Rep.	Stack, Dem.	Brewer, Ind.	Hamnill, Rep.	Kurtz, Dem.	Kimball, Rep.	Housel, Dem.	Ramsay, Rep.	Lauderdale, Dem.	McClune, Rep.	Likes, Dem.	Johnson, Rep.	McDonald, Dem.	Gibson, Rep.	Donagan, Dem.	Richardson, Rep.	Burchett, Dem.	Vermillion, Rep.	Weber, Dem.	Albert, Rep.	Arthur, Rep.	Hamilton, Dem.	Litting, Dem.	Kamseyer, Rep.
Hilton.....	176	63	88	137	144	210	74	200	71	199	78	191	73	197	75	208	70	191	74	196	69	192	159	90	69	219	61
Albeman.....	126	41	218	259	87	275	59	252	47	243	47	194	55	220	56	221	57	207	54	211	44	165	161	91	81	225	86
Hocking.....	69	6	130	157	49	161	23	152	23	144	18	113	27	136	21	125	24	122	22	124	19	99	91	17	142	33	
Jackson.....	67	227	116	150	248	88	303	80	290	99	273	102	270	60	315	79	298	72	284	101	262	66	64	284	259	81	308
Lockman.....	68	9	44	52	151	87	11	89	9	86	11	79	12	83	12	81	13	79	10	74	14	78	70	15	11	81	13
Manana.....	61	14	53	88	41	96	21	92	14	99	17	77	18	97	14	89	18	99	12	85	14	65	63	19	14	99	13
Present.....	127	47	94	104	123	169	72	189	72	157	76	157	70	161	72	161	71	154	82	153	69	141	139	82	71	163	73
Troy.....	266	31	76	181	179	118	90	301	41	303	42	279	87	346	87	302	45	299	38	283	37	285	240	40	84	305	46
Union—	965	148	130	225	378	451	160	305	100	455	141	397	146	323	196	448	140	399	182	403	138	374	368	157	185	424	167
No. 1.....	52	12	100	106	34	79	19	78	19	77	15	76	17	66	27	72	17	66	19	64	18	64	56	21	15	69	78
No. 3.....	107	72	38	100	115	129	62	126	76	127	18	121	88	128	79	128	78	120	85	128	75	110	109	90	82	130	76
Urbana.....	19	55	45	71	88	28	76	28	76	80	72	89	61	85	80	29	76	78	72	41	61	28	25	71	67	29	78
Wayne—	131	25	120	127	72	156	37	176	36	187	34	162	40	183	43	182	39	161	40	149	40	140	136	43	42	165	61
First.....	340	53	146	403	95	450	35	449	35	440	29	420	36	434	36	428	33	418	35	323	35	300	295	34	28	407	50
Second.....	4968	1838	2514	3941	3560	5675	1818	4995	1758	5250	1668	4961	1710	5171	1875	5248	1748	4982	1821	5092	1558	163	608	1024	1592	5110	2407
Third.....																											
Fourth.....																											
Total.....																											

POWESHIEK COUNTY

Chester.....	94	10	101	130	61	132	45	128	35	118	42	115	33	125	32	121	29	113	32	107	30	77	80	86	48	119	83
Sheridan.....	83	42	100	162	51	143	47	136	46	144	47	137	42	138	44	131	46	132	46	112	53	81	88	96	49	131	82
Madison.....	76	36	52	103	61	106	46	107	43	119	43	101	45	102	47	107	44	102	41	95	41	65	86	79	43	105	45
Jefferson.....	49	59	25	41	84	52	60	53	58	54	59	51	62	50	60	50	61	49	59	45	60	40	41	67	60	44	63
Grant.....	173	44	109	130	149	215	84	208	78	221	77	218	80	210	82	212	74	200	79	171	79	106	155	165	72	205	77

WAPELLO COUNTY—Continued.

Precincts	President		United States Senator		Governor		Lieutenant Governor		Secretary of State		Auditor of State		Treasurer of State		Attorney General		Railroad Commissioner		Judge of Supreme Court (Short Term)		Judge of Supreme Court (Long Term)		County Clerk		
	Rep.	Dem.	Rep.	Dem.	Rep.	Dem.	Rep.	Dem.	Rep.	Dem.	Rep.	Dem.	Rep.	Dem.	Rep.	Dem.	Rep.	Dem.	Rep.	Dem.	Rep.	Dem.	Rep.	Dem.	
Keokuk	100	45	71	108	108	111	77	115	71	117	72	114	71	114	78	106	82	121	61	106	71	89	120	71	
Pleasant	127	88	89	131	138	153	86	194	82	159	81	152	82	154	86	147	79	161	76	141	71	89	181	71	
Polk	151	22	72	147	105	178	40	176	38	176	23	175	37	176	38	172	42	187	51	173	51	98	186	43	
Rialland	172	37	49	121	133	189	47	190	44	194	47	198	40	193	40	186	45	197	37	175	59	45	198	49	
First Precinct	75	20	12	36	71	81	23	82	24	82	18	24	24	80	23	58	20	88	19	75	28	45	82	26	
Second Precinct	106	87	103	143	88	153	57	154	54	151	60	142	67	152	62	182	74	154	51	188	70	52	146	74	
Washington	105	35	97	142	86	150	62	144	62	147	60	142	60	150	59	149	62	146	58	145	63	59	142	67	
First Precinct	184	41	102	173	152	210	61	246	54	243	62	240	60	238	61	225	71	244	58	219	62	62	221	66	
Second Precinct	154	44	98	137	117	202	59	206	56	204	61	202	54	205	56	195	65	206	53	197	62	54	210	54	
Columbia	200	61	134	219	224	292	107	294	81	282	108	288	96	286	94	282	101	292	86	267	105	93	279	120	
First Precinct	72	7	28	54	51	86	14	84	12	82	15	83	13	84	12	87	10	92	10	83	10	8	89	10	
Second Precinct	9870	3036	4368	7049	6300	910300	4672	10071	4328	10586	4100	10314	4361	10380	4364	10810	4484	9925	4682	10695	4017	9582	3500	4563	1231
Total	9870	3036	4368	7049	6300	910300	4672	10071	4328	10586	4100	10314	4361	10380	4364	10810	4484	9925	4682	10695	4017	9582	3500	4563	1231

SEVENTH DISTRICT
DALLAS COUNTY

Precincts	President		United States Senator	Gov-ernor	Lieu-tenant Gov-ernor	Secre-tary of State	Auditor of State	Treas-urer of State	Attorney General		Railroad Commis-sioner	Judge of Supreme Court (Short Term)		Judge of Supreme Court (Long Term)		Con-gress-man 7th Dist.	
	Coolidge, Rep.	Davis, Dem.							Gibson, Rep.	Donagan, Dem.		Richardson, Rep.	Burchett, Dem.	Venmlion, Rep.	Weber, Dem.		Albert, Rep.
Adams	189	41	88	228	117	48	267	49	268	47	259	49	254	46	246	71	
Adel	577	70	160	375	599	99	580	100	593	96	586	96	562	93	524	183	
Beaver	181	42	89	204	523	124	753	124	753	124	753	124	683	127	716	265	
Boone	190	43	90	207	530	110	566	74	525	64	578	50	535	50	551	89	
Colfax	147	21	86	160	432	83	336	82	343	79	340	79	331	80	330	110	
Dallas	282	29	73	218	84	9	178	41	170	38	167	42	168	38	165	50	
Dallas Center	329	64	124	209	262	2	376	49	360	71	360	70	347	341	341	100	
DeSoto	119	20	84	78	138	22	126	22	125	22	125	22	130	23	131	26	
Dexter	333	42	86	241	298	1	302	64	304	60	304	60	287	60	287	48	
Grant	210	35	133	261	389	89	243	90	240	88	239	87	218	209	219	143	
Lancou	148	21	71	168	251	80	164	80	165	27	160	28	147	29	142	43	
Linn	250	41	83	228	117	48	267	48	268	47	259	47	252	46	244	71	
Ferry	622	77	160	375	599	99	580	100	593	96	586	96	562	93	524	183	
First Ward	622	77	160	375	599	99	580	100	593	96	586	96	562	93	524	183	
Second Ward	101	294	513	429	922	744	111	111	111	111	111	111	111	111	111	265	
Third Ward	379	30	87	474	294	6	538	69	531	67	531	67	531	67	531	89	
Redfield	387	39	87	258	194	2	351	76	343	84	338	80	331	80	326	110	
Scandia	109	4	136	213	28	14	92	17	76	18	144	20	137	19	132	45	
Spring Valley	248	28	70	196	67	1	170	99	170	39	169	39	166	27	160	50	
Sugar Grove	148	45	111	134	129	306	51	281	55	284	57	276	56	279	54	48	
Van Meter	253	32	79	180	140	1	267	49	261	48	257	48	230	287	249	86	
Walnut	258	48	224	315	151	1	273	60	269	62	264	64	242	61	232	89	
Washington	140	27	60	133	66	1	150	39	137	32	132	32	128	30	118	68	
Woodward	402	37	203	412	412	412	412	412	383	82	376	71	374	68	282	262	
Total	6350	933	2099	5626	3593	28	7265	1337	6881	1876	6002	1296	6476	1253	6520	6372	2354

MADISON COUNTY

Precincts	President		United States Senator		Governor		Lieutenant Governor		Secretary of State		Auditor of State		Treasurer of State		Attorney General		Railroad Commissioner		Judge of Supreme Court (Short Term)		Judge of Supreme Court (Long Term)		Congressman (7th Dist.)		
	Rep.	Dem.	Rep.	Dem.	Rep.	Dem.	Rep.	Dem.	Rep.	Dem.	Rep.	Dem.	Rep.	Dem.	Rep.	Dem.	Rep.	Dem.	Rep.	Dem.	Rep.	Dem.	Rep.	Dem.	
Crawford	189	70	74	148	112	156	89	160	85	157	71	148	80	147	153	68	147	78	147	84	144	79	78	154	85
Douglas	174	63	79	153	188	194	89	182	88	190	86	182	86	182	184	81	176	86	174	89	175	88	79	181	88
Earham	426	96	52	267	244	428	91	421	93	420	106	415	95	413	416	81	408	92	408	97	408	96	89	410	115
Grand River	177	44	83	157	108	135	78	161	73	167	82	176	76	151	169	65	174	72	174	73	170	70	70	176	85
Jackson	170	59	43	117	127	177	64	167	67	169	68	168	72	161	169	60	166	66	159	70	158	60	62	159	84
Jefferson	155	44	50	127	94	165	63	151	59	160	66	162	63	160	160	60	158	65	158	61	155	60	59	166	56
Lee	84	59	65	109	74	95	69	98	88	79	84	75	89	88	82	74	84	72	84	72	72	72	76	91	86
Lincoln	188	84	78	162	109	187	71	176	71	181	75	178	73	177	178	73	171	75	175	73	168	73	74	176	81
Madison	98	38	17	70	67	88	48	87	42	90	46	87	48	91	89	45	84	46	81	45	84	45	45	87	50
Monroe	145	17	74	145	88	162	43	158	41	150	58	148	48	151	144	42	147	40	148	43	147	38	40	139	53
Ohio	270	29	107	246	136	310	59	298	57	296	59	299	62	293	301	54	282	66	285	59	272	54	52	283	72
Penn.	186	53	39	169	100	209	42	198	55	205	53	194	57	200	200	43	200	54	194	56	196	54	52	194	61
Scott	164	92	63	137	154	174	108	166	113	164	116	161	119	162	118	107	158	117	160	114	160	155	117	154	126
South	222	54	128	274	149	328	100	316	96	313	103	312	100	311	305	109	309	100	302	95	304	293	294	294	122
Union	120	78	87	106	109	114	86	116	81	121	86	111	90	115	84	111	86	114	84	111	83	81	81	113	96
Walnut	139	90	106	176	140	189	116	175	112	181	115	163	120	168	112	179	107	171	112	162	115	154	108	110	176
Webster	126	29	88	168	54	143	59	142	54	143	58	141	56	136	142	54	137	54	132	58	131	131	59	136	69
Winterset	610	228	97	289	563	566	256	561	257	562	262	537	260	553	262	562	257	554	252	549	510	374	164	525	274
First Ward	530	170	65	271	455	516	184	511	190	499	197	500	196	508	183	508	183	502	184	487	487	186	180	480	221
Second Ward	419	1367	1830	3231	2997	4385	1716	4282	1727	4261	1797	4187	1785	4182	1762	4246	1691	4182	1780	4099	1733	4051	1574	4096	1985
Total	4191	1367	1830	3231	2997	4385	1716	4282	1727	4261	1797	4187	1785	4182	1762	4246	1691	4182	1780	4099	1733	4051	1574	4096	1985

MARION COUNTY

Durham.....	53	108	24	55	24	54	25	55	24	57	21	55	24	56	24	56	24	54	24	54	26	56	23
Harvey.....	108	179	52	116	47	112	53	117	46	114	50	114	50	109	46	114	50	109	46	114	50	111	51
Tracy.....	115	81	154	181	58	207	51	196	60	199	62	191	60	177	46	188	60	177	46	188	60	173	55
Dallas.....	131	70	462	387	122	355	142	256	154	272	147	278	157	209	44	237	155	209	44	237	149	183	43
Melcher.....	70	33	73	49	2	44	45	74	45	76	47	78	44	74	44	78	44	74	44	78	44	74	46
Newbern.....	118	70	53	123	65	136	65	188	84	188	80	120	91	122	87	192	90	122	87	192	90	128	80
Franklin.....	177	123	85	194	130	189	130	190	142	187	131	125	136	128	128	171	135	170	128	171	135	170	132
Africa.....	118	18	286	343	56	81	31	231	46	202	34	235	39	242	49	303	44	144	167	65	242	38	182
Perishing.....	86	17	98	123	24	76	37	72	39	68	35	60	34	61	36	67	38	60	34	61	36	67	32
Flagler.....	439	208	109	479	225	471	227	459	239	447	243	460	240	467	239	463	234	433	239	463	230	457	247
Knoxville Twp.....	582	197	120	582	208	582	208	576	213	557	226	571	229	573	209	554	235	557	204	535	230	539	237
Knoxville.....	216	85	56	340	106	330	112	326	114	327	111	336	102	319	112	316	124	319	112	307	306	116	117
First Ward.....	439	202	110	473	274	460	275	443	277	444	278	452	284	440	286	436	276	419	277	413	277	419	270
Second Ward.....	65	56	250	116	143	109	141	125	135	105	160	102	149	114	134	107	144	96	141	96	141	136	144
Lake Prairie Twp.....	159	102	147	185	156	196	146	186	150	185	150	185	150	190	142	175	154	176	148	169	155	144	153
Pella.....	111	107	108	144	174	153	166	129	192	128	191	152	173	130	192	129	192	129	130	128	138	133	136
Second Ward.....	98	75	107	106	126	101	120	119	107	102	120	98	124	100	113	96	121	99	120	89	92	107	116
Third Ward.....	48	41	100	51	63	75	66	82	63	63	61	64	67	61	64	67	64	60	64	60	61	73	68
Fourth Ward.....	190	71	132	247	105	233	156	225	107	230	106	233	100	217	114	215	113	200	205	121	104	238	98
Bussey.....	43	23	10	57	24	56	22	45	24	55	22	45	24	55	22	44	28	42	45	24	22	57	22
Everest.....	107	39	52	118	44	116	44	116	44	116	44	116	44	110	47	108	48	101	98	48	47	108	48
Hendon.....	67	43	18	68	49	70	40	71	39	64	46	66	44	71	41	67	44	64	44	62	63	45	44
Maryville.....	57	33	44	62	56	64	53	68	53	60	55	65	52	62	53	60	55	59	59	59	59	66	50
Perry.....	153	87	52	162	98	159	98	161	98	155	101	159	98	158	98	158	98	153	94	151	151	96	99
Pleasant Grove.....	344	127	26	343	133	339	135	334	142	328	143	336	138	341	137	332	139	325	327	327	141	336	123
Polk.....	61	58	53	76	78	76	79	82	75	77	81	75	77	81	75	77	81	75	77	81	75	80	75
Red Rock.....	188	68	86	189	104	144	101	140	100	142	100	140	99	136	106	137	102	140	135	98	98	162	107
Summit.....	110	67	100	124	79	127	79	113	81	112	81	115	74	108	80	106	78	106	106	78	110	110	65
Swann.....	154	60	54	173	78	173	78	160	60	170	76	171	77	164	79	164	79	171	77	164	79	171	75
Swain.....	96	63	33	104	75	107	73	96	80	106	74	96	80	106	74	106	74	93	81	92	91	84	80
Union.....	242	51	64	254	91	249	88	242	93	216	105	246	89	250	84	242	90	218	104	212	209	106	91
Washington.....	6065	2383	3154	6046	3109	5939	3125	5596	3278	5740	3190	5658	3073	5620	3255	5426	3215	5200	3356	5172	5875	3153	8153
Total.....	53	108	24	55	24	54	25	55	24	57	21	55	24	56	24	56	24	54	24	54	26	56	23

POLK COUNTY

Allen.....	74	13	56	66	20	73	20	67	30	63	21	70	22	69	20	64	20	69	22	75	22	75	26
Beaver.....	332	60	76	106	84	312	88	324	86	312	81	321	75	297	83	294	85	293	294	86	80	319	85
Bloomfield.....	760	93	315	681	331	3	882	124	793	112	801	115	745	137	764	127	861	119	750	123	738	145	113
First Prec.....	74	13	56	66	20	73	20	67	30	63	21	70	22	69	20	64	20	69	22	75	22	75	26

POLK COUNTY—Continued.

Precincts	President		United States Senator		Governor		Lieutenant Governor		Secretary of State		Auditor of State		Treasurer of State		Attorney General		Railroad Commissioner		Judge of Supreme Court (Short Term)		Judge of Supreme Court (Long Term)		Congressman 7th Dist.	
	Rep.	Dem.	Rep.	Dem.	Rep.	Dem.	Rep.	Dem.	Rep.	Dem.	Rep.	Dem.	Rep.	Dem.	Rep.	Dem.	Rep.	Dem.	Rep.	Dem.	Rep.	Dem.	Rep.	Dem.
64	4	26	70	13	1	19	10	8	6	8	6	54	11	64	9	54	6	54	9	54	12	6	49	10
86	12	29	76	85	1	88	17	80	19	18	71	22	72	20	76	18	67	20	21	68	27	20	79	24
130	32	88	117	84	1	139	31	130	28	121	117	30	121	32	122	30	115	29	28	112	37	27	123	30
272	42	85	213	151	—	287	53	258	44	273	45	50	285	48	267	47	249	52	252	46	250	44	257	57
412	57	108	325	211	—	436	64	385	54	414	50	385	58	388	52	390	49	372	50	388	361	64	51	375
167	25	67	128	100	—	185	26	175	40	178	35	164	34	172	32	178	30	167	29	156	32	153	37	173
159	38	60	149	81	—	171	42	159	41	157	42	152	43	150	44	151	39	144	43	142	43	39	157	47
184	34	61	157	94	—	173	36	150	33	164	35	152	42	146	42	134	35	139	36	146	42	37	152	39
99	12	23	91	34	—	105	16	101	16	101	17	98	18	97	21	96	19	96	17	92	16	19	102	19
117	33	80	96	66	—	121	30	85	33	118	31	111	36	111	39	113	34	107	36	105	35	42	37	110
97	12	63	111	85	—	95	23	87	19	86	23	88	25	88	23	90	24	75	22	75	23	15	102	15
108	11	51	93	63	—	112	20	97	24	97	30	94	29	95	27	101	22	98	24	98	27	24	92	45
206	42	57	124	134	—	211	46	190	41	193	43	193	41	181	49	186	46	175	43	179	42	35	178	56
88	8	64	86	51	—	108	12	91	11	96	11	83	12	86	11	91	8	88	11	82	9	12	98	11
54	4	53	72	25	1	64	6	55	9	59	9	50	13	57	9	51	9	51	9	48	8	5	56	11
119	29	91	145	49	2	123	37	115	35	116	36	106	39	102	36	119	31	102	34	102	30	12	119	34
244	32	122	245	103	—	280	45	257	39	248	45	232	53	249	45	246	42	231	40	238	45	54	256	51
93	10	44	96	40	—	117	10	115	7	111	8	110	11	110	7	112	7	118	10	108	8	10	110	8
192	25	288	350	97	—	313	52	268	56	251	67	314	76	298	63	288	63	228	68	221	73	64	279	66
212	46	213	312	122	—	333	75	279	70	288	74	344	87	244	81	181	89	242	78	241	82	108	292	70
234	36	211	327	96	3	351	54	287	50	290	46	253	64	282	70	285	62	252	57	251	66	77	297	45
133	21	86	148	67	—	153	36	137	34	141	41	137	38	137	40	140	37	131	38	131	39	42	149	36

* Walnut

POLK COUNTY—Continued.

Precincts	President	United States Senator	Gov. ernor	Lieutenant Gov. ernor	Secre- tary of State	Auditor of State	Treas- urer of State	Attorney General	Railroad Commis- sioner	Judge of Supreme Court (Short Term)	Judge of Supreme Court (Long Term)	Con- gress- man 7th Dist.																
	Davis, Dem.	Stack, Dem.	Hammill, Rep.	Housel, Dem.	Ramsay, Rep.	McClune, Rep.	Johnson, Rep.	Gibson, Rep.	Richardson, Rep.	Barnett, Dem.	Weber, Dem.	Albert, Rep.	Arthur, Rep.	Hamilton, Dem.	Lifting, Dem.	Dowell, Rep.	Wade, Dem.											
5th Ward, 6th Prec.	340	429	486	339	124	389	145	389	124	389	145	389	124	389	145	389	124	389										
5th Ward, 7th Prec.	723	532	941	798	1338	1022	105	702	105	628	144	684	106	684	106	684	106	684										
5th Ward, 8th Prec.	684	624	773	686	1022	105	628	144	684	106	684	106	684	106	684	106	684	106										
6th Ward, 1st Prec.	568	624	647	569	573	586	597	56	529	126	555	103	587	56	529	126	555	103										
6th Ward, 2d Prec.	620	612	755	612	674	684	103	651	103	665	96	636	106	625	112	625	112	625										
6th Ward, 3d Prec.	629	613	1082	628	922	105	957	110	870	185	921	119	931	112	863	123	800	790										
6th Ward, 4th Prec.	820	684	977	828	875	128	100	129	798	171	948	154	880	149	818	123	800	790										
6th Ward, 5th Prec.	830	134	898	834	875	128	100	129	798	171	948	154	880	149	818	123	800	790										
6th Ward, 6th Prec.	467	62	588	467	497	820	89	66	460	100	479	100	517	84	452	91	452	91										
6th Ward, 7th Prec.	354	32	448	354	402	108	890	99	854	115	878	114	395	109	784	99	744	109										
6th Ward, 8th Prec.	327	97	601	327	344	671	406	1	783	114	424	97	453	110	784	99	744	109										
7th Ward, 1st Prec.	404	86	770	404	434	82	438	96	899	107	424	97	453	110	784	99	744	109										
7th Ward, 2d Prec.	644	86	932	644	676	108	691	113	683	114	505	101	585	94	494	101	601	101										
7th Ward, 3d Prec.	494	88	543	494	523	84	30	119	28	108	35	118	74	117	30	105	30	106										
7th Ward, 4th Prec.	180	23	162	180	166	339	56	387	45	310	89	829	30	361	53	312	66	314										
7th Ward, 5th Prec.	180	23	162	180	166	339	56	387	45	310	89	829	30	361	53	312	66	314										
7th Ward, 6th Prec.	180	23	162	180	166	339	56	387	45	310	89	829	30	361	53	312	66	314										
7th Ward, 7th Prec.	180	23	162	180	166	339	56	387	45	310	89	829	30	361	53	312	66	314										
7th Ward, 8th Prec.	180	23	162	180	166	339	56	387	45	310	89	829	30	361	53	312	66	314										
8th Ward, 1st Prec.	244	40	288	244	255	42	262	45	235	58	248	53	248	53	248	53	248	53										
8th Ward, 2d Prec.	510	78	632	510	518	111	520	109	484	128	493	117	532	106	479	117	469	107										
8th Ward, 3d Prec.	551	75	632	551	518	111	520	109	484	128	493	117	532	106	479	117	469	107										
8th Ward, 4th Prec.	368	56	515	368	415	97	427	98	370	90	420	91	370	90	420	91	370	90										
8th Ward, 5th Prec.	481	79	525	481	483	94	483	94	483	94	483	94	483	94	483	94	483	94										
8th Ward, 6th Prec.	457	52	525	457	466	74	460	74	418	123	442	109	420	109	420	109	420	109										
8th Ward, 7th Prec.	244	70	256	244	227	54	228	59	211	60	212	69	228	59	211	60	212	69										
Total	87491	6963	15567	87516	25684	77142	32716	7596	88024	7015	33090	7171	33321	36838	36352	7840	38319	7234	35798	7300	36515	7235	36125	34686	8774	6682	38966	7806

STORY COUNTY

Ames—	635	105	148	274	497	5	670	100	682	90	684	88	605	106	601	107	630	92	597	92	597	105	586	547	107	90	590	113	
First Ward.....	719	132	193	345	609	2	704	139	769	137	787	132	752	134	759	135	774	115	741	126	741	126	689	689	145	123	722	161	
Second Ward.....	339	78	171	278	240	2	374	93	352	87	365	89	349	82	346	95	356	83	340	83	329	81	335	322	87	77	835	86	
Third Ward.....	694	177	232	433	567	7	811	172	776	169	789	161	744	171	750	186	768	168	745	170	729	172	780	705	168	165	711	166	
Fourth Ward.....	192	63	131	164	141	1	207	80	193	71	197	72	187	72	191	75	194	70	187	71	178	72	176	172	80	70	194	93	
Collins.....	170	42	112	139	96	1	207	45	196	36	193	30	180	42	186	42	186	39	176	39	172	42	178	176	44	88	190	87	
Franklin.....	115	31	52	99	66	1	119	30	115	31	115	30	109	26	118	31	118	31	106	30	96	27	105	99	99	80	24	113	27
Grant.....	399	38	125	234	157	2	405	39	373	36	373	35	355	38	335	38	335	36	345	36	346	36	344	325	35	33	349	43	
Howard.....	457	108	171	296	290	1	832	96	320	101	335	93	317	98	325	96	331	91	318	95	305	92	307	294	98	98	294	110	
Indian Creek.....	72	13	39	120	59	1	118	16	106	16	107	17	99	16	105	17	98	15	102	19	90	18	96	92	18	16	98	13	
Keiley.....	84	46	92	137	62	1	115	60	95	58	100	53	86	50	93	53	91	44	84	49	76	52	75	69	58	49	88	55	
Lafayette.....	262	68	144	237	171	1	248	60	222	54	236	54	221	54	233	55	228	51	219	55	212	52	204	204	61	48	214	63	
Lincoln.....	99	23	72	96	51	1	99	25	93	18	95	20	83	18	85	21	91	24	88	17	80	19	80	81	20	15	89	20	
Millford.....	284	51	112	174	201	1	214	41	206	43	201	48	196	40	192	47	197	48	192	44	190	40	186	179	44	41	202	50	
Nevada—	177	35	56	90	89	1	113	40	110	33	110	33	100	39	105	35	107	33	102	37	97	34	94	93	37	31	103	43	
First Ward.....	218	24	27	76	223	2	293	23	236	23	238	21	230	28	229	32	231	23	227	23	227	23	221	206	30	23	234	37	
Second Ward.....	100	20	23	66	53	1	89	21	79	17	83	19	75	20	76	19	75	18	72	20	72	19	71	66	21	17	84	13	
Third Ward.....	218	48	72	108	173	1	221	51	201	45	212	46	199	49	196	56	210	46	200	47	193	46	188	182	56	46	202	55	
Fourth Ward.....	144	11	112	174	89	1	167	18	145	18	158	15	137	11	143	13	141	10	134	12	130	8	123	132	14	8	150	16	
New Albany.....	189	74	150	298	109	1	254	18	236	11	239	10	223	11	236	17	239	11	227	11	221	13	214	209	21	13	219	25	
Palentine.....	129	21	50	98	64	1	121	25	115	23	117	23	105	23	108	22	106	22	104	22	98	21	100	96	27	24	112	25	
No. 1.....	80	22	38	75	49	1	84	28	74	25	77	25	75	26	76	27	75	27	69	26	68	25	70	64	25	26	71	29	
No. 2.....	408	32	127	255	179	1	374	31	354	27	356	27	328	31	328	31	319	30	316	30	303	28	305	290	34	27	320	41	
Richland.....	293	25	85	309	135	1	278	20	262	20	262	23	234	28	244	23	244	23	231	26	226	25	230	211	22	22	227	46	
Sherman.....	145	18	107	163	81	1	184	21	161	17	160	22	153	18	162	17	155	13	150	16	138	14	141	139	20	14	155	17	
Story City.....	149	38	101	173	73	1	182	41	169	40	171	44	151	43	155	40	157	40	154	33	144	33	147	135	45	34	148	47	
Union.....	6915	1370	2554	4500	4641	28	7165	1369	6775	1251	6834	1239	6478	1238	6508	1249	6907	1217	6413	1252	6217	1273	6219	5929	1352	1203	6446	1478	
Warren.....																													
Washington.....																													
Total.....																													

WARREN COUNTY

Allen.....	288	46	80	241	146		330	54	308	48	311	52	303	54	301	55	313	48	303	45	290	53	296	280	52	47	321	52
Belmont.....	344	121	130	247	236		336	159	357	186	338	162	345	163	340	165	348	160	348	157	321	159	296	280	52	47	321	52
Greenfield.....	281	35	63	234	95		254	42	243	39	248	49	235	44	235	44	238	44	226	44	221	41	208	216	43	38	217	68
Jefferson.....	115	90	46	108	140		137	100	126	106	136	110	138	107	122	114	123	108	123	104	123	108	128	119	106	105	127	107
Jefferson.....	160	101	118	227	137		190	136	174	148	173	136	154	131	160	139	160	139	160	139	160	139	163	162	127	140	150	150
Liberty.....	182	44	35	124	104		171	58	167	52	169	52	166	52	169	52	167	51	163	62	159	51	156	152	49	49	159	61
Lincoln.....	399	106	107	351	234		404	113	433	107	427	117	423	106	426	108	432	102	423	99	396	105	399	385	103	95	430	120

APPANOOSE COUNTY

Precincts	President		United States Senator		Gov. error		Lieutenant Gov. error		Secretary of State		Auditor of State		Treasurer of State		Attorney General		R. R. Commissioner		Judge of Supreme Court (Short Term)		Judge of Supreme Court (Long Term)		Congressman Eighth District					
	Davis, Dem.	LaFollette, Pro.	Brookhart, Rep.	Steck, Dem.	Brewer, Ind.	Hammill, Rep.	Murtagh, Dem.	Kimball, Rep.	Housel, Dem.	Ramsay, Rep.	Lauderdale, Dem.	McClune, Rep.	Likes, Dem.	Johnson, Rep.	McDonald, Dem.	Gibson, Rep.	Donegan, Dem.	Richardson, Rep.	Burchett, Dem.	Vermilion, Rep.	Weber, Dem.	Albert, Rep.	Arthur, Rep.	Hamilton, Dem.	Littig, Dem.	Thurston, Rep.	Munyon, Dem.	
Bellaire	131	28	119	208	62	158	50	149	78	188	83	140	84	139	43	123	54	122	43	150	84	112	111	41	40	136	59	
Brazil Precinct	187	62	126	242	114	261	18	258	67	121	67	111	70	202	81	208	96	197	77	220	66	196	189	74	69	179	133	
Numa Precinct	257	159	147	281	245	262	214	255	221	256	243	217	252	223	252	214	243	211	233	190	232	228	217	205	233	256		
Caldwell																												
Centerville																												
First Ward, First Precinct	374	93	60	188	305	370	102	345	102	341	118	323	110	339	114	336	105	317	122	600	79	225	202	114	90	320	193	
First Ward, Second Precinct	580	136	106	292	475	1	553	166	525	147	515	170	496	159	114	519	144	471	175	600	131	433	462	158	145	524	163	
Second Ward, First Precinct	439	96	115	259	345	1	484	151	438	131	432	140	434	127	400	156	496	149	311	97	276	265	133	116	253	189		
Second Ward, Second Precinct	812	101	131	324	1	200	118	300	123	305	123	294	134	297	193	304	126	265	149	311	97	276	265	133	116	253	189	
Third Ward, First Precinct	106	59	216	306	130	1	295	93	283	89	256	97	252	97	231	111	315	62	230	216	102	81	259	105	80	166		
Third Ward, Second Precinct	475	92	132	301	307	500	117	479	99	475	100	458	106	462	106	470	100	432	132	522	80	428	405	116	107	468	130	
Chariton	107	41	41	111	64	206	52	96	52	101	51	95	82	98	52	100	51	85	49	107	55	82	55	50	73	82		
Douglas	103	30	60	81	2	87	43	89	43	82	43	78	45	78	45	78	46	75	43	25	12	6	3	13	10	86	41	
Franklin	127	23	56	99	91	146	38	149	32	146	36	146	37	146	34	136	54	145	49	144	82	139	129	49	48	137	54	
Independence	145	41	29	97	110	148	51	143	51	138	57	136	53	140	64	136	54	135	49	144	82	139	129	49	48	137	54	
Johns	217	73	123	232	137	1	234	81	208	94	213	101	106	97	191	92	106	97	191	102	230	186	92	83	202	111		
Lincoln	148	46	59	112	113	153	62	143	66	130	78	138	72	142	70	143	67	132	75	148	86	134	124	71	71	132	84	
Mystic																												
First Ward	51	10	85	103	20	64	11	60	9	60	11	59	11	50	11	54	14	53	14	65	15	52	53	15	10	58	13	
Second Ward	243	51	149	238	193	231	66	271	69	270	75	232	71	259	74	265	75	244	84	278	73	222	212	84	61	249	102	
Third Ward	124	28	152	203	76	170	44	167	44	162	53	169	43	156	47	158	44	145	45	173	41	134	130	40	38	147	74	
Phleasant	503	133	137	371	341	1	505	175	490	175	467	183	456	195	436	183	440	191	496	179	450	406	180	170	426	238		
Sharon	74	60	81	78	74	70	73	68	73	66	75	65	76	67	65	76	67	63	71	96	56	63	61	72	64	68	70	
Taylor	412	104	74	240	314	2	339	187	372	147	359	153	379	132	374	133	378	135	369	141	393	124	354	351	113	122	382	125
Udel	81	35	47	81	70	1	84	51	80	54	51	55	81	54	77	56	80	52	71	60	89	50	73	71	59	52	87	
Unionville	91	86	33	84	120	106	92	108	87	108	96	103	96	103	92	110	96	97	97	114	53	90	101	92	88	101		
Union	67	53	37	55	57	71	59	69	119	67	59	69	63	67	63	67	61	66	63	75	55	62	63	63	63	70		

DECATUR COUNTY—Continued.

Precincts	President		United States Senator		Governor		Lieutenant Governor		Secretary of State		Auditor of State		Treasurer of State		Attorney General		R. R. Commissioner		Judge of Supreme Court (Short Term)		Judge of Supreme Court (Long Term)		Congressman Eighth District	
	Rep.	Dem.	Rep.	Dem.	Rep.	Dem.	Rep.	Dem.	Rep.	Dem.	Rep.	Dem.	Rep.	Dem.	Rep.	Dem.	Rep.	Dem.	Rep.	Dem.	Rep.	Dem.	Rep.	Dem.
Fayette, Lamoni No. 2	265	82	122	255	168	294	127	299	124	289	122	291	122	291	122	292	123	291	280	282	124	282	123	286
Franklin	230	49	140	252	132	290	104	274	106	288	103	289	103	289	103	287	110	284	286	105	288	106	287	113
Garden Grove	20	30	105	172	189	240	115	225	122	240	118	239	125	245	119	234	123	234	234	121	230	124	231	119
Le Roy	80	37	60	88	70	95	72	89	71	97	69	92	66	90	67	88	88	88	87	72	84	84	74	80
Grand River	60	38	54	121	54	123	52	116	48	115	48	118	48	117	45	115	48	117	48	113	105	43	46	57
Hamilton	166	60	61	151	102	177	74	171	79	172	53	169	50	172	79	174	76	167	170	167	79	167	77	83
High Point	66	60	123	139	82	144	126	127	87	151	91	127	88	139	88	127	87	129	84	129	84	127	74	88
Long Creek	212	86	106	209	160	224	164	226	182	228	144	228	158	228	158	229	158	228	224	151	221	220	144	168
Morgan	62	66	48	88	74	103	79	81	79	80	78	78	82	78	80	78	78	79	80	76	79	79	72	78
New Buda	90	49	98	188	71	123	75	120	71	121	77	117	78	115	62	116	79	115	115	79	113	77	77	86
Richland	215	150	100	226	198	212	168	214	198	221	190	211	204	211	191	212	208	208	202	191	202	198	191	220
Woodland	45	19	54	83	60	58	54	53	55	54	54	54	54	54	55	51	53	61	52	50	50	50	78	87
Total	3221	1698	1917	3529	2634	3936	2402	3644	2392	3704	2392	3614	2400	3537	2358	3712	2811	3670	3588	2353	3630	2456	2337	3546

FREMONT COUNTY

Benton—	116	97	10	80	129	112	96	111	96	113	92	108	97	107	97	109	98	108	96	106	95	106	96	107	99
Number 1	26	36	10	24	39	24	38	26	37	27	36	27	25	37	25	37	26	37	24	36	26	35	26	37	
Number 2	382	101	59	189	388	330	118	386	130	377	125	368	119	361	119	368	119	368	368	115	110	110	107	100	
Water	138	161	16	64	241	138	159	149	168	142	159	141	160	143	168	144	156	141	159	138	142	159	138	141	
Franklin—	213	197	12	100	236	197	198	204	194	198	187	195	199	194	190	201	186	194	189	196	189	194	200	188	
Number 1	52	52	52	52	52	52	52	52	52	52	52	52	52	52	52	52	52	52	52	52	52	52	52	52	
Number 2	188	161	16	64	241	138	159	149	168	142	159	141	160	143	168	144	156	141	159	138	142	159	138	141	
Number 3	98	99	52	62	131	98	108	97	108	97	107	98	108	97	107	96	108	97	107	97	107	97	107	100	

Green.....	376	112	11	83	207	172	115	172	115	174	114	172	114	124	110	141	112	169	183	118	111	177	110
Locust Grove.....	119	30	32	64	106	124	88	123	39	124	39	124	39	124	38	122	40	123	123	88	38	123	39
Madison.....	68	57	2	40	85	68	57	68	57	68	57	68	57	68	57	68	57	68	66	56	57	68	58
Number 1.....	55	50	58	29	236	59	50	59	50	59	50	49	50	49	50	60	49	59	60	49	50	49	49
Number 2.....	102	224	26	99	236	100	228	106	228	106	228	106	227	104	228	102	228	100	101	229	226	155	177
Monroe.....	34	31	22	91	95	86	84	87	82	100	83	86	82	102	79	99	81	97	96	78	78	99	76
Prarie.....	290	110	17	111	295	288	109	284	110	284	111	282	112	286	108	288	106	291	110	279	278	110	102
Waverside.....	206	194	7	95	289	200	124	195	135	198	186	197	183	197	194	190	181	196	194	196	189	195	200
Riverton.....	240	116	9	68	289	237	117	234	112	239	107	235	115	231	113	225	115	222	226	118	110	222	129
Ross.....	111	135	18	78	165	108	127	107	127	106	128	105	128	107	127	105	125	106	108	124	120	108	124
Number 1.....	110	59	10	84	86	110	54	109	55	108	55	110	54	107	55	104	53	104	108	124	120	108	124
Number 2.....	282	290	31	153	425	276	300	275	297	276	296	273	298	275	291	270	290	265	271	290	265	271	294
Sidney.....	270	215	80	165	357	378	221	272	220	277	220	272	219	272	219	268	217	263	268	214	208	274	216
Number 1.....	85	79	11	65	102	89	81	89	80	87	83	86	85	82	86	85	86	79	84	83	80	76	96
Number 2.....	84	80	20	72	106	88	86	89	85	90	86	88	86	87	84	88	86	86	86	86	84	90	85
Washington.....	62	60	5	41	82	61	68	61	63	61	64	60	63	61	60	64	60	64	63	57	63	63	64
Number 1.....	3318	3625	362	1873	4114	3313	2675	3305	2568	3314	2657	3280	2568	3284	2570	3208	2544	3205	3238	2637	2449	3340	2487
Number 2.....	3318	3625	362	1873	4114	3313	2675	3305	2568	3314	2657	3280	2568	3284	2570	3208	2544	3205	3238	2637	2449	3340	2487
Total.....	3318	3625	362	1873	4114	3313	2675	3305	2568	3314	2657	3280	2568	3284	2570	3208	2544	3205	3238	2637	2449	3340	2487

LUCAS COUNTY

Chariton.....	323	102	210	368	212	1	400	135	384	118	373	132	346	129	373	122	365	114	355	123	306	101	325	298	114	95	290	254	
First Ward.....	506	123	247	413	406	689	130	601	122	588	138	568	137	567	177	567	113	572	108	562	118	568	96	610	434	133	111	456	345
Second Ward.....	517	90	215	875	269	632	100	606	97	578	113	562	109	570	145	572	45	147	45	147	45	162	37	130	123	116	95	457	279
Third Ward.....	144	31	76	154	52	148	58	148	48	149	51	132	58	164	34	162	36	160	36	160	35	177	29	152	143	36	30	146	77
Benton.....	146	26	75	162	61	173	82	167	24	165	41	157	80	236	76	239	68	226	68	226	71	237	67	201	191	66	30	202	133
Oedar.....	217	46	122	200	98	256	73	235	74	237	79	218	79	218	80	232	76	239	68	226	71	237	67	201	191	66	30	202	133
English.....	170	54	122	200	112	1	212	78	169	66	196	77	173	73	183	71	185	67	183	71	203	61	169	160	68	63	163	124	
Jackson.....	163	81	65	165	60	1	165	57	165	52	164	56	152	58	154	54	192	58	151	55	162	44	142	145	52	45	145	65	
Liberty.....	119	80	127	139	65	177	55	169	49	168	62	165	47	169	49	173	49	173	48	167	50	178	38	150	136	44	41	151	90
Lincoln.....	79	47	77	133	49	111	62	108	65	111	59	104	62	113	61	104	61	108	61	108	64	112	60	96	100	61	55	87	96
Other Creek.....	151	26	227	304	76	213	44	197	48	198	55	183	53	183	55	170	45	151	145	145	147	177	45	151	145	47	41	142	145
Pleasant.....	180	4	133	192	16	148	20	145	18	152	21	78	20	85	20	84	15	82	14	69	30	93	14	69	30	17	112	43	43
Center Precinct.....	170	46	138	246	72	234	80	216	89	214	92	217	82	218	80	233	65	202	135	135	135	135	65	202	135	76	69	211	126
Olmitz Precinct.....	191	11	73	130	55	146	48	129	50	124	45	127	48	133	49	135	48	125	44	110	109	109	58	46	104	93	46	104	93
Union.....	322	113	124	312	204	2	362	146	349	141	343	146	343	136	358	136	358	136	358	136	358	136	358	136	358	136	358	136	358
Warren.....	124	84	69	129	67	136	59	130	52	130	59	128	51	130	51	130	51	130	51	130	51	130	51	130	51	130	51	130	51
Washington.....	3288	824	2130	3726	1994	5	4147	1167	3943	1113	3756	1236	3632	1166	3750	1151	3788	1076	3644	1158	3683	978	3348	3196	1129	980	3197	2236	
Whitebreast.....	124	84	69	129	67	136	59	130	52	130	59	128	51	130	51	130	51	130	51	130	51	130	51	130	51	130	51	130	51
Total.....	3288	824	2130	3726	1994	5	4147	1167	3943	1113	3756	1236	3632	1166	3750	1151	3788	1076	3644	1158	3683	978	3348	3196	1129	980	3197	2236	

TAYLOR COUNTY--Continued.

Precincts	President		United States Senator		Governor		Lieutenant Governor		Secretary of State		Auditor of State		Treasurer of State		Attorney General		R. R. Commissioner		Judge of Supreme Court (Short Term)		Judge of Supreme Court (Long Term)		Congressman Eighth District	
	Rep.	Dem.	Rep.	Dem.	Rep.	Dem.	Rep.	Dem.	Rep.	Dem.	Rep.	Dem.	Rep.	Dem.	Rep.	Dem.	Rep.	Dem.	Rep.	Dem.	Rep.	Dem.	Rep.	Dem.
Couway	154	56	188	114	164	66	164	66	166	70	163	70	162	67	167	68	163	68	160	155	59	163	72	154
Gay	119	24	114	79	143	82	141	82	139	96	189	140	140	88	141	85	136	80	129	120	86	145	42	119
Grant	71	19	80	78	72	73	77	29	75	52	75	76	76	66	79	71	62	71	68	68	28	71	38	82
Grove	123	83	139	74	153	68	144	49	142	52	139	137	137	62	159	62	137	60	132	115	107	51	110	65
Holt	109	25	106	61	145	68	144	54	145	59	183	157	157	54	165	54	141	49	132	133	122	49	127	86
Jackson	90	33	42	113	114	41	111	36	107	44	108	37	104	37	108	36	104	38	102	86	101	99	86	103
Mason	112	96	64	121	132	46	131	42	135	42	126	44	126	45	131	44	127	44	125	148	123	116	43	128
New Market	303	80	396	226	311	107	309	106	310	106	304	110	306	106	302	111	302	104	296	105	298	296	104	179
North Dallas	61	19	29	74	73	29	72	31	73	31	72	31	78	30	75	30	72	30	70	43	127	116	46	40
Notaway	58	124	171	66	145	46	141	45	139	51	137	45	139	49	146	50	126	44	122	43	127	46	42	28
Platte	664	111	136	486	667	163	631	186	642	180	623	147	616	187	636	186	649	142	621	145	489	517	139	128
Polk	130	57	54	148	143	73	136	71	134	81	133	79	133	81	134	81	132	76	131	123	76	63	120	96
Sharpburg	184	35	11	87	145	25	140	29	147	31	144	23	142	30	147	27	141	25	139	80	137	123	30	25
Washington	310	83	129	204	347	93	330	90	336	102	336	98	343	94	348	88	335	92	325	98	313	304	98	83
Rosa	156	41	66	166	157	68	162	68	156	68	154	65	150	67	162	64	150	61	145	60	145	142	59	59
Total	4264	1138	1579	3486	4640	1517	4549	1470	4525	1580	4422	1515	4653	1523	4664	1449	4876	1477	4288	1476	4128	3638	1366	4083

UNION COUNTY

Alton	349	52	86	318	330	87	312	77	317	79	314	74	316	75	332	64	311	70	308	70	292	275	68	290
Beck	68	16	89	72	72	82	78	27	78	24	64	80	70	25	73	29	72	25	69	68	66	28	24	63
Creston	352	89	321	453	476	143	448	145	436	133	419	144	442	141	462	137	423	137	390	142	365	346	139	111
First Ward	638	173	231	416	684	251	658	213	632	206	689	233	667	216	741	197	675	314	637	226	619	588	218	194
Second Ward	245	107	236	287	281	168	270	144	285	149	253	165	271	142	297	137	267	159	250	140	238	281	146	120
Third Ward	245	107	236	287	281	168	270	144	285	149	253	165	271	142	297	137	267	159	250	140	238	281	146	120

Fourth Ward.....	155	206	275	100	104	152	104	194	96	179	100	153	101	149	97	176	100	163	97	159	145	92	82	196	101
Fifth Ward.....	562	197	282	455	491	678	244	607	241	627	225	629	228	662	221	635	233	603	220	575	565	231	168	645	242
Cromwell.....	118	30	98	88	33	119	44	121	38	111	42	120	42	120	44	114	52	110	33	106	99	33	32	95	67
Dodge.....	60	29	94	147	50	125	63	123	31	122	59	122	59	121	53	120	52	115	56	115	111	96	56	47	115
Grant Center.....	100	17	73	135	76	124	36	115	38	114	34	119	30	115	30	105	31	103	31	101	96	38	38	105	47
Highland.....	114	17	54	128	79	171	81	167	37	161	34	164	31	170	32	145	30	153	27	155	133	28	26	153	29
Lincoln.....	112	40	76	129	79	139	56	134	51	134	53	136	53	136	53	130	49	124	51	117	110	49	43	131	49
New Hope.....	339	68	96	260	192	369	80	349	84	345	81	344	81	348	80	322	84	333	87	319	317	87	79	320	145
Platte.....	174	40	75	184	94	190	74	191	62	193	66	192	66	193	67	179	65	182	67	166	157	67	56	171	92
Pleasant.....	86	35	71	135	45	125	50	125	46	126	46	126	43	131	41	124	43	114	41	114	110	41	44	94	84
Sand Creek.....	136	34	133	165	113	175	74	174	70	164	74	162	71	166	71	162	73	157	66	161	151	63	53	90	73
Shannon City.....	117	13	85	105	60	121	30	123	16	120	13	118	16	122	13	120	14	114	16	110	104	17	15	125	19
Spanning.....	158	58	83	133	123	163	30	161	78	164	31	160	79	162	72	169	70	175	72	158	143	76	66	143	89
Talmage.....	55	17	78	108	21	3	8	76	29	69	39	56	29	73	34	75	22	71	31	64	63	31	26	69	61
Thayer.....	84	24	64	126	51	102	59	128	49	90	52	100	43	86	44	86	44	86	44	86	44	86	44	86	75
Union.....	150	40	64	102	90	102	59	158	52	152	61	151	59	155	57	164	50	156	49	144	144	51	44	139	65
Total.....	4250	1166	2425	4190	2949	4895	1624	4744	1740	4532	1752	4650	1649	4934	1572	4511	4621	4325	1622	4118	4051	1611	1379	4855	2139

WAYNE COUNTY

Wright.....	106	87	65	147	173	230	88	219	96	206	104	194	112	197	109	108	109	194	118	315	92	137	108	131	
Union.....	108	79	97	149	134	178	68	172	74	163	80	156	84	163	81	164	78	166	78	171	78	163	157	81	
Washington.....	135	95	63	155	134	180	101	155	117	152	126	156	119	157	119	153	123	153	123	151	123	147	118	163	
Wasson.....	334	164	144	201	315	384	217	373	218	375	214	380	213	377	218	374	215	360	227	372	215	357	214	204	243
Chay.....	88	45	72	124	68	108	79	102	77	98	81	101	80	102	80	102	78	99	76	102	73	98	80	75	
Benton.....	132	59	85	164	89	150	83	152	88	151	88	152	83	150	84	152	81	149	84	147	80	144	78	77	
Corydon.....	88	54	54	117	75	115	69	111	71	110	72	112	72	112	71	109	70	108	70	108	108	71	71	98	
Corydon Precinct.....	532	237	147	379	548	592	239	575	342	677	348	500	354	509	350	575	343	554	360	570	349	352	331	490	
South Fork.....	207	100	57	208	135	292	97	211	108	209	109	198	114	207	112	211	107	204	116	214	108	197	156	117	
Walnut.....	92	63	61	131	82	116	91	108	95	106	98	105	98	107	98	105	94	99	101	106	98	97	97	93	
Seymour.....	182	87	65	147	173	230	88	219	96	206	104	194	112	197	109	108	109	194	118	315	92	137	108	131	
First Ward.....	142	68	48	124	131	178	68	172	74	163	80	156	84	163	81	164	78	166	78	171	78	163	157	81	
Second Ward.....	114	50	59	111	96	149	50	145	56	140	57	137	50	134	53	138	53	131	51	125	124	61	58	108	
Third Ward.....	189	50	44	119	62	109	64	108	64	115	64	109	62	111	62	110	63	107	64	106	63	106	65	64	
Harvard Precinct.....	62	49	16	64	66	67	59	65	60	65	59	64	61	65	62	60	60	67	57	66	65	65	55	61	
Sewal Precinct.....	423	189	124	376	324	487	208	432	203	438	203	472	205	473	212	433	203	467	212	478	202	458	440	300	
Warren.....	71	42	61	100	74	77	78	80	74	82	76	77	77	77	78	76	75	76	75	72	77	72	73	79	
Jefferson.....	213	164	90	186	209	228	137	229	137	231	164	225	163	228	160	221	163	228	160	221	165	223	164	218	
Lameville Precinct.....	67	49	40	61	81	69	69	69	68	68	68	68	68	67	68	67	68	67	68	67	68	67	65	68	
Ohio Precinct.....	39	22	20	100	18	61	55	60	43	61	45	61	45	62	45	65	48	60	44	65	43	60	53	40	
Clinton.....	88	46	14	46	43	45	50	43	49	42	31	42	31	42	31	42	31	42	31	42	31	42	49	38	
Howard.....	76	40	84	90	54	57	53	84	60	84	60	84	60	84	60	84	60	84	60	84	60	84	60	84	
Monroe.....	332	1826	1466	3415	2965	2	3044	2224	3513	2286	3789	2337	3710	2373	3760	2363	3770	2316	3650	2449	3770	2290	3496	2361	
Total.....	3322	1826	1466	3415	2965	2	3044	2224	3513	2286	3789	2337	3710	2373	3760	2363	3770	2316	3650	2449	3770	2290	3496	2361	

NINTH DISTRICT
ADAIR COUNTY

Precincts	President		United States Senator	Governor	Lieutenant Governor	Secretary of State	Auditor of State		Treasurer of State	Attorney General		Railroad Commissioner	Judge of Supreme Court (Short Term)		Judge of Supreme Court (Long Term)		Congressman 9th Dist.										
	Davis, Dem.	LaFollette, Pro.					Brookhart, Rep.	Steck, Dem.		Brewer, Ind.	Hammill, Rep.		Murtagh, Dem.	Kinball, Rep.	Housel, Dem.	Ramsay, Rep.	Lauderdale, Dem.	McCune, Rep.	Likey, Dem.	Johnson, Rep.	McDonald, Dem.	Gibson, Rep.	Donagan, Dem.	Richardson, Rep.	Burrett, Dem.	Vermillion, Rep.	Albert, Rep.
Union	170	26	106	88	22	142	20	154	22	148	148	182	162	16	143	21	182	22	182	129	80	152	18	152	18	152	18
Orient	276	65	84	217	292	73	286	66	289	77	290	78	296	185	289	67	275	72	258	251	78	67	286	74	286	74	
Richland	188	86	71	156	142	66	138	59	145	62	139	64	140	63	136	62	126	69	118	121	74	58	133	71	133	71	
Washington	121	28	48	104	138	38	128	40	132	39	124	38	135	38	130	38	118	40	109	118	53	41	136	36	41	136	36
Bridgewater	115	28	37	82	115	53	107	51	112	52	106	52	110	52	120	45	122	48	98	98	64	50	115	49	115	49	
Jackson	110	25	61	103	120	82	107	87	113	40	118	39	117	37	116	37	105	40	96	100	50	37	114	43	114	43	
Summerset	440	64	136	276	498	108	422	107	482	103	466	96	474	98	443	107	380	113	356	369	175	110	463	104	463	104	
Greenfield	814	112	130	296	898	134	746	181	807	134	792	137	792	129	782	131	621	158	641	561	321	143	772	189	772	189	
Lee	112	21	63	116	133	33	125	33	127	38	130	35	119	35	119	39	109	40	103	104	48	37	126	37	126	37	
Grand River	118	25	48	125	129	40	118	41	128	39	120	41	125	40	129	38	122	38	104	97	100	57	127	43	127	43	
Harrison	170	41	83	101	183	42	147	33	177	35	178	28	174	43	180	24	172	25	181	28	134	86	177	83	177	83	
Grove	214	23	32	101	220	26	187	20	218	20	219	30	230	30	221	27	213	20	140	117	139	113	85	217	87	217	87
Prussia	141	10	56	103	137	38	109	32	135	28	131	32	130	31	134	25	118	29	89	76	61	67	80	128	87	128	87
Eureka	109	24	44	106	120	27	116	23	122	30	111	25	118	23	118	27	101	30	90	96	45	27	119	34	119	34	
Adair	239	57	92	156	229	1	281	86	268	82	265	81	274	77	264	79	253	82	258	262	81	76	272	76	272	76	
Summit	103	20	53	121	114	41	110	40	110	40	109	40	113	40	117	34	112	34	112	115	38	33	115	44	115	44	
Walnut	125	16	98	149	152	52	133	53	139	56	149	51	141	52	136	53	131	53	135	135	59	46	153	45	153	45	
Jefferson	135	44	74	123	141	186	66	162	151	186	60	184	63	189	60	178	56	156	136	107	121	123	64	120	63	120	63
Lancaster	205	28	67	132	228	37	196	30	232	33	215	33	216	38	210	41	210	26	150	85	118	133	97	28	220	25	
Stuart	148	16	22	68	139	20	108	21	132	18	133	19	132	22	136	20	134	21	96	81	58	81	124	26	124	26	
Total	4043	688	1275	2713	2394	1	3858	974	4168	1025	4094	991	4126	1021	4244	946	4043	969	3389	1059	3088	2302	1719	1008	4140	1032	

AUDUBON COUNTY

Audubon.....	131	43	68	157	71	165	58	168	51	164	82	159	50	160	53	163	49	149	45	157	47	150	151	49	47	187
Oameron.....	139	50	94	136	108	140	48	185	45	136	48	181	48	136	48	133	47	132	45	135	50	147	46	46	42	136
Dougled.....	84	21	109	166	33	125	61	194	46	126	47	118	48	114	40	119	41	117	41	114	60	106	106	44	38	120
Exira.....	285	182	187	288	254	315	189	306	155	309	149	292	154	302	154	316	145	287	143	287	144	273	273	148	185	331
Greeley.....	99	69	44	100	101	110	74	114	72	113	70	118	78	114	72	109	70	117	66	111	70	102	104	67	68	111
Hamin.....	120	65	89	151	107	160	92	149	91	147	93	142	98	143	94	141	96	141	94	133	97	132	132	99	87	189
Lincoln.....	62	20	96	115	47	101	41	95	40	100	35	94	39	94	39	97	37	91	42	89	40	85	86	41	37	100
Leroy.....	331	119	194	219	305	401	166	408	164	407	166	398	160	397	161	406	155	389	152	388	161	386	394	154	149	402
No. 1.....	488	190	100	284	435	472	224	471	215	475	215	461	219	456	222	485	208	468	216	448	215	446	448	213	206	479
No. 2.....	108	55	45	110	88	129	62	126	60	127	61	123	61	120	70	124	59	123	58	110	58	117	117	57	56	123
Meville.....	109	22	80	125	58	155	38	154	28	155	33	162	32	150	30	153	32	155	24	152	28	146	158	25	28	156
Oakfield.....	72	68	95	149	54	96	84	96	87	97	87	91	82	87	81	92	82	89	87	84	84	84	84	88	78	158
Sharon.....	146	98	66	168	54	159	46	159	49	161	41	158	41	162	51	157	44	156	39	148	40	154	152	47	36	162
Viola.....	72	8	31	62	43	88	9	87	10	86	10	88	8	87	10	87	10	84	9	84	10	82	88	11	78	11
Gray.....	180	46	29	95	101	130	56	128	52	134	53	130	54	127	56	129	55	127	54	122	52	125	119	49	189	48
Brayton.....	72	46	29	95	101	130	56	128	52	134	53	130	54	127	56	129	55	127	54	122	52	125	119	49	189	48
Gray.....	72	46	29	95	101	130	56	128	52	134	53	130	54	127	56	129	55	127	54	122	52	125	119	49	189	48
Kimballton.....	28	59	54	61	67	47	76	46	75	41	77	39	75	40	76	43	71	38	70	82	71	35	37	72	70	81
Total.....	2475	965	1153	2314	1688	2729	1298	2751	1233	2778	1227	2698	1247	2696	1278	2654	1206	2688	1198	2684	1195	2549	2571	1189	1123	2732

CASS COUNTY

Atlantic.....	296	77	68	82	287	454	72	75	220	374	196	40	196	40	196	40	196	40	196	40	196	40	196	40	196	40	196
First Precinct.....	296	77	68	82	287	454	72	75	220	374	196	40	196	40	196	40	196	40	196	40	196	40	196	40	196	40	196
Second Precinct.....	181	26	43	125	132	182	62	158	60	180	60	182	47	185	61	183	62	181	68	184	62	182	186	62	182	62	182
Benton.....	193	53	29	97	100	192	46	184	46	192	44	182	47	185	44	191	46	184	44	185	44	182	186	42	41	192	
Pymosa.....	184	24	44	84	162	229	52	220	51	219	67	207	57	214	51	222	47	216	50	206	53	210	206	45	44	225	
Brighton.....	210	28	70	130	163	229	52	220	51	219	67	207	57	214	51	222	47	216	50	206	53	210	206	45	44	225	
Washington.....	192	28	71	97	106	196	40	196	40	196	40	196	40	196	40	196	40	196	40	196	40	196	40	196	40	196	
Grove.....	194	51	39	106	164	229	52	220	51	219	67	207	57	214	51	222	47	216	50	206	53	210	206	45	44	225	
Franklin.....	229	32	85	125	205	242	77	226	78	231	78	228	76	230	77	231	75	231	77	221	77	232	232	76	69	237	
Union.....	132	24	61	121	74	145	41	144	39	143	39	144	39	146	37	136	44	143	37	138	35	137	141	35	32	150	
Messera.....	387	32	77	207	292	350	68	345	50	345	63	349	56	349	56	365	52	339	57	339	52	331	329	59	47	368	
Union.....	364	61	62	179	292	387	86	365	86	361	87	357	86	361	86	361	86	367	79	369	82	353	353	89	84	369	
Bear Grove.....	168	12	54	126	96	178	36	170	25	171	31	172	28	170	27	169	34	168	28	168	28	168	165	26	25	181	
Cass.....	287	51	131	250	158	320	78	308	76	310	76	299	78	306	78	315	75	302	75	298	75	296	291	66	68	318	
Pleasant.....	412	88	64	197	326	426	90	414	92	418	84	408	95	416	88	416	88	405	84	399	88	396	399	80	84	402	
First Precinct.....	412	88	64	197	326	426	90	414	92	418	84	408	95	416	88	416	88	405	84	399	88	396	399	80	84	402	

CASS COUNTY—Continued.

Precincts	President		United States Senator		Governor		Lieutenant Governor		Secretary of State		Auditor of State		Treasurer of State		Attorney General		Railroad Commissioner		Judge of Supreme Court (Short Term)		Judge of Supreme Court (Long Term)		County Commissioner							
	Davis, Dem.	Coolidge, Rep.	LaFollette, Pro.	Brookhart, Rep.	Steck, Dem.	Brewer, Ind.	Hammill, Rep.	Murtagh, Dem.	Kimball, Rep.	Houssel, Dem.	Ramsay, Rep.	Lauderdale, Dem.	McClune, Rep.	Likes, Dem.	Johnson, Rep.	McDonald, Dem.	Gibson, Rep.	Donagan, Dem.	Richardson, Rep.	Burchett, Dem.	Vermillion, Rep.	Weber, Dem.	Albert, Rep.	Arthur, Rep.	Hamilton, Dem.	Lifting, Dem.	Green, Rep.	Paschel, Dem.		
Second Precinct.....	166	82	51	131	112	---	188	47	172	48	186	41	179	43	184	41	190	37	180	42	175	40	166	171	38	37	178	43	178	43
Noble.....	89	85	146	106	75	---	188	58	171	56	178	57	159	59	174	52	185	48	180	56	158	56	153	156	59	48	173	55	173	55
Edna.....	125	13	61	97	96	---	130	43	183	37	136	41	131	36	131	35	144	32	127	37	128	37	120	123	34	32	127	46	127	46
Victoria.....	97	23	48	92	62	---	94	52	88	56	92	53	87	55	83	56	97	51	89	52	86	51	82	77	52	48	89	50	89	50
Total.....	5721	1099	1496	8175	4827	---	6071	1656	5839	1579	5673	1622	5656	1618	5321	1598	5905	1566	5740	1532	5636	1580	5566	5616	1565	1448	5837	1646	5837	1646

GUTHRIE COUNTY

Baker.....	700	26	62	124	55	---	130	37	127	38	117	48	122	43	119	47	127	41	117	44	114	43	116	114	41	38	118	31	184	67	184	67
Bear Grove.....	130	23	100	147	83	---	158	37	147	56	157	41	158	31	156	32	152	32	148	37	152	31	143	139	38	31	139	38	139	38	139	38
Beaver.....	354	72	180	309	252	---	363	140	353	158	362	150	361	142	361	144	361	142	362	141	350	136	345	336	138	129	343	157	343	157	343	157
Cass.....	518	108	142	334	416	---	570	184	571	136	563	146	564	138	566	140	577	135	562	136	538	134	553	540	131	125	570	121	570	121	570	121
Panora.....	184	9	59	135	56	---	189	21	186	16	187	16	182	17	180	21	183	18	182	17	151	16	154	149	16	16	187	16	187	16	187	16
Yale.....	466	24	48	229	301	---	393	23	394	19	386	25	372	19	370	25	347	22	345	25	345	25	370	20	370	22	370	22	370	22	370	22
Dodge.....	118	23	80	141	61	---	136	42	130	64	126	61	127	40	121	42	135	38	131	35	131	37	124	100	42	39	110	69	110	69	110	69
Grant.....	858	57	96	298	218	---	968	77	853	75	856	78	851	71	820	106	892	72	848	69	826	75	840	816	69	60	814	104	814	104	814	104
Highland.....	109	25	54	151	61	---	139	50	135	44	137	49	132	43	134	48	139	44	132	47	128	46	129	121	45	42	125	53	125	53	125	53
Jackson.....	82	16	36	131	44	---	113	28	111	24	112	28	109	22	94	45	114	21	104	23	105	21	103	93	22	20	107	24	107	24	107	24
Orange.....	66	11	30	70	29	---	71	30	66	19	67	30	67	21	67	21	66	22	63	22	61	19	57	55	23	20	59	23	59	23	59	23
Penn.....	187	60	38	143	129	---	202	52	198	55	196	61	188	58	188	64	189	57	188	56	180	56	187	175	57	53	187	56	187	56	187	56
Richard.....	76	14	24	67	47	---	92	17	89	16	91	16	89	15	88	16	90	15	87	16	87	15	86	82	18	17	90	17	90	17	90	17
Jamaica.....	109	38	97	171	54	---	146	42	135	70	141	60	136	61	134	61	136	61	132	61	126	62	126	62	126	62	126	62	126	62	126	62
Yale.....	57	8	23	42	37	---	65	11	62	12	52	15	60	11	60	17	62	13	60	13	58	14	55	56	17	11	59	14	59	14	59	14
Seeley.....	109	38	97	171	54	---	146	42	135	70	141	60	136	61	134	61	136	61	132	61	126	62	126	62	126	62	126	62	126	62	126	62
Stuart Twp.....	57	8	23	42	37	---	65	11	62	12	52	15	60	11	60	17	62	13	60	13	58	14	55	56	17	11	59	14	59	14	59	14

MILLS COUNTY

Precincts	President		United States Senator		Gov. error		Lieutenant Gov. error		Secretary of State		Auditor of State		Treasurer of State		Attorney General		Railroad Commissioner		Judge of Supreme Court (Short Term)		Judge of Supreme Court (Long Term)		Congressman 9th Dist.		
	Davis, Dem.	LaFollette, Pro.	Brookhart, Rep.	Steck, Dem.	Brewer, Ind.	Hammill, Rep.	Murray, Dem.	Kimball, Rep.	Housel, Dem.	Ramsay, Rep.	Lauderdale, Dem.	McCline, Rep.	McClure, Dem.	Johnson, Rep.	McDonald, Dem.	Gibson, Rep.	Donagan, Dem.	Richardson, Rep.	Burbett, Dem.	Vermilion, Rep.	Weber, Dem.	Albert, Rep.	Hamilton, Dem.	Laffing, Dem.	Green, Rep.
Anderson—	134	87	96	192	186	104	136	104	189	102	139	101	138	108	141	100	138	100	138	100	138	140	99	145	92
Henderson Precinct.....	85	70	53	117	85	84	84	85	84	84	84	85	88	86	82	86	86	86	83	84	83	82	85	86	80
Benton Precinct.....	164	78	30	99	163	176	90	177	78	160	77	175	80	176	80	177	80	177	80	173	81	176	82	82	177
Center.....	161	49	86	166	163	79	165	77	165	77	164	77	165	76	163	77	165	76	164	77	166	74	77	168	75
Deer Creek.....	93	165	56	307	292	166	297	161	291	164	291	164	295	161	295	167	290	162	291	162	290	292	160	303	166
Glenwood—	222	184	86	290	228	133	225	136	224	134	225	133	225	134	225	137	222	136	219	136	222	134	130	235	
First Precinct.....	218	82	12	56	216	84	216	83	214	83	212	84	212	84	211	85	211	84	211	82	212	215	85	318	82
Second Precinct.....	133	66	17	88	133	63	134	63	133	63	133	62	132	64	133	63	132	61	130	13	132	133	61	60	137
Third Precinct.....	277	52	23	95	279	48	279	47	281	44	274	52	274	52	273	53	276	49	276	49	271	274	49	48	277
Fourth Precinct.....	149	83	40	84	148	102	156	94	155	98	151	96	151	96	152	95	152	95	151	148	147	147	95	88	146
Indian Creek—	176	103	54	133	184	125	136	123	184	124	133	124	133	123	130	124	133	123	130	123	130	132	121	193	
Emerson Precinct.....	120	69	4	78	108	69	108	68	112	67	107	68	108	68	108	67	109	68	105	69	107	108	68	68	110
Hastings Precinct.....	277	84	42	130	301	89	302	85	301	86	296	89	294	89	299	85	295	88	294	87	291	296	86	81	279
Ingraham.....	136	76	22	94	134	76	132	75	142	76	137	86	130	77	145	74	135	78	137	75	136	99	76	71	128
Lyons.....	65	67	83	122	66	72	67	70	63	72	65	71	68	70	66	70	65	71	64	70	66	64	70	70	65
Malvern—	95	67	21	104	118	74	125	71	121	71	118	70	116	71	118	73	117	73	115	73	115	118	73	76	129
Mincola Precinct.....	186	151	122	177	232	1	232	1	204	151	199	154	204	151	202	153	202	152	196	152	198	151	152	215	
West Oak Precinct.....	171	111	19	89	170	118	169	118	161	119	162	116	163	116	164	115	164	113	163	114	159	165	117	112	
Platteville.....	110	26	6	82	112	27	112	27	111	27	111	27	111	27	111	27	111	27	107	27	107	108	27	37	
Rawls.....	33	15	32	43	30	22	46	22	48	22	41	23	42	24	43	24	41	23	41	23	43	44	23	45	
Silver Creek.....	277	84	42	130	301	89	302	85	301	86	296	89	294	89	299	85	295	88	294	87	291	296	86	81	
St. Mary's.....	136	76	22	94	137	1	134	76	142	76	137	86	130	77	145	74	135	78	137	75	136	99	76	71	
Oak—	65	67	83	122	66	72	67	70	63	72	65	71	68	70	66	70	65	71	64	70	66	64	70	70	
Platteville.....	171	111	19	89	170	118	169	118	161	119	162	116	163	116	164	115	164	113	163	114	159	165	117	112	
Silver Creek.....	110	26	6	82	112	27	112	27	111	27	111	27	111	27	111	27	111	27	107	27	107	108	27	37	
St. Mary's.....	33	15	32	43	30	22	46	22	48	22	41	23	42	24	43	24	41	23	41	23	43	44	23	45	

Layton.....	387	132	128	290	353	406	182	404	179	396	135	899	190	366	182	368	190	403	178	391	153	888	394	192	131	388	196
Lewis.....	230	72	92	190	204	206	106	248	90	235	102	287	94	180	99	232	100	235	98	219	105	224	231	104	98	238	112
First Prec.....	111	74	90	105	135	140	94	147	91	139	85	192	89	131	92	138	91	139	89	128	88	132	132	89	88	141	50
Manawa Prec.....	61	28	88	106	51	94	46	82	43	84	42	92	44	87	43	98	43	82	44	85	44	90	89	46	44	91	50
Lalocoin.....	228	83	15	63	254	230	86	230	87	229	89	229	89	229	88	229	88	230	86	227	87	267	232	88	88	233	92
Macedonia.....	261	74	70	131	246	276	91	279	91	263	90	267	96	273	90	278	90	273	89	267	92	267	273	86	86	263	106
Minden.....	299	232	115	173	423	329	249	325	260	316	271	318	266	318	274	317	272	300	263	315	275	307	321	279	262	305	294
Neola.....	195	85	73	150	171	216	108	216	108	211	103	211	106	205	107	208	102	204	108	202	113	200	221	111	85	209	194
Northwalk.....	87	32	68	93	78	120	45	110	53	115	48	111	48	111	47	112	48	112	49	105	51	110	115	51	45	104	58
Pleasant.....	56	52	26	60	67	67	57	67	67	68	55	64	59	66	57	64	58	64	59	63	60	63	67	60	55	61	62
Rockford.....	76	34	55	71	127	102	96	108	98	106	96	98	98	100	98	99	98	96	102	99	99	92	94	101	95	96	99
Honey Creek Prec.....	83	29	22	46	80	92	36	83	34	89	33	82	40	88	33	83	39	83	38	83	39	84	87	40	86	86	89
Loveland Prec.....	72	13	79	165	35	96	32	96	36	97	32	93	34	96	41	98	39	94	31	73	48	99	98	28	27	92	47
Silver Creek.....	187	79	51	125	173	200	107	188	118	192	107	194	107	197	107	202	108	186	102	196	100	194	202	108	101	205	97
Treynor.....	110	44	44	82	90	125	61	122	59	116	60	121	59	120	57	120	57	118	58	116	59	116	120	62	60	118	64
Valley.....	137	17	96	119	101	174	48	168	46	165	50	170	42	166	44	174	43	168	41	160	41	166	168	39	38	158	54
Washington.....	171	18	11	73	113	177	17	172	18	172	18	172	18	172	18	174	19	174	17	174	19	174	174	17	17	172	54
Waveland.....	106	89	41	67	108	128	50	130	48	130	48	126	50	125	51	127	47	126	50	123	52	121	129	53	47	125	53
Wright.....	13580	5305	6637	9638	13456	713388	7381	15723	6928	14827	7369	14588	7544	14637	7501	15066	7364	15010	7382	14462	7704	14645	15077	7633	7084	14633	7905
York.....	Total.....																										

SHELBY COUNTY

Boona.....	138	74	54	106	228	75	16	75	17	77	18	68	25	71	21	78	18	74	19	70	20	72	70	21	19	77	16	
Irwin.....	171	58	34	106	140	181	70	183	71	183	71	183	71	180	72	189	70	183	70	183	68	183	67	182	71	19	187	16
Grealey.....	132	54	35	108	102	146	71	144	71	144	70	145	69	145	70	147	69	145	69	145	70	144	143	144	71	68	140	74
Union.....	134	188	73	120	254	142	283	144	231	145	231	142	232	142	230	144	235	144	231	148	230	141	144	233	229	139	238	
Grove.....	71	88	64	114	77	95	67	104	80	102	79	100	80	97	88	99	81	100	83	98	85	96	94	87	85	103	86	
Washington.....	49	183	43	89	205	50	213	63	213	51	213	50	214	49	215	51	219	214	50	214	50	214	53	54	211	209	218	
Westphalia.....	23	165	65	40	196	26	212	26	214	27	211	25	213	27	213	26	211	26	211	25	215	26	27	212	203	24	213	
First Ward.....	12	191	104	42	188	18	188	17	181	19	179	16	182	19	184	19	179	15	185	16	181	17	22	181	175	14	191	
Second Ward.....	161	191	65	148	183	184	111	177	114	178	113	178	113	177	113	178	113	178	110	180	110	177	179	111	109	184	112	
Douglas.....	133	28	69	164	51	164	87	162	89	163	89	163	89	164	87	165	87	162	88	160	87	161	162	87	87	164	83	
Folk.....	112	194	55	132	196	129	146	124	145	129	146	123	146	123	141	124	143	125	141	122	144	123	128	118	125	130	130	
Jackson.....	155	50	28	133	97	172	54	174	55	175	54	171	54	170	57	174	54	174	55	170	57	170	170	56	56	174	59	
Center.....	188	129	22	142	190	184	141	188	139	185	140	184	140	187	138	184	138	184	140	185	141	187	186	187	186	182	148	
Harian.....	235	194	55	135	281	252	209	252	208	250	206	249	206	249	206	249	206	249	206	249	206	249	255	206	249	245	148	
First Ward.....	235	147	31	127	279	235	147	263	149	264	149	263	148	263	148	271	144	261	149	261	149	269	270	151	140	275	149	
Second Ward.....	205	126	49	147	212	231	129	228	133	225	136	225	136	228	134	228	134	228	135	222	140	223	229	138	131	222	146	
Third Ward.....	102	67	40	88	117	108	80	111	89	112	88	111	88	110	90	112	88	111	90	109	90	112	113	87	86	113	89	
Fourth Ward.....	1581	670	41	110	269	145	234	137	215	161	219	164	215	164	217	160	219	166	215	163	219	166	164	217	214	154	232	
Lincoun.....	102	67	40	88	117	108	80	111	89	112	88	111	88	110	90	112	88	111	90	109	90	112	113	87	86	113	89	
Oass.....	1581	670	41	110	269	145	234	137	215	161	219	164	215	164	217	160	219	166	215	163	219	166	164	217	214	154	232	

SHELBY COUNTY—Continued.

Precincts	President		United States Senator		Governor		Lieutenant Governor		Secretary of State		Auditor of State		Treasurer of State		Attorney General		Railroad Commissioner		Judge of Supreme Court (Short Term)		Judge of Supreme Court (Long Term)		Congressman 9th Dist.	
	Rep.	Dem.	Rep.	Dem.	Rep.	Dem.	Rep.	Dem.	Rep.	Dem.	Rep.	Dem.	Rep.	Dem.	Rep.	Dem.	Rep.	Dem.	Rep.	Dem.	Rep.	Dem.	Rep.	Dem.
Tennant	54	25	44	49	71	45	66	49	69	45	70	44	71	42	68	46	70	42	72	48	70	45	49	45
Shelby	238	99	47	169	236	111	301	113	300	118	302	44	300	112	299	115	300	112	303	111	300	111	303	111
Fairview	99	45	68	119	73	70	125	69	123	69	132	67	118	70	115	68	122	124	66	64	117	64	117	73
Monroe	181	40	37	127	117	62	188	62	188	62	188	62	190	60	186	60	190	192	61	60	188	62	60	62
Roebuck	43	17	27	44	37	57	25	57	26	51	29	58	53	24	54	25	50	55	25	25	50	25	60	21
Elk Hill	258	98	52	212	156	105	294	107	263	106	264	106	263	104	262	106	263	104	261	104	263	105	261	104
Total	3352	2297	1201	2765	8617	3561	8686	2793	3545	2739	3587	2050	3564	2771	3637	2796	3563	3589	2786	2723	3515	2824	3515	2824

Precincts

Total

Tennant
Shelby
Fairview
Monroe
Roebuck
Elk Hill

TENTH DISTRICT
BOONE COUNTY

Precincts	President		United States Senator		Governor		Lieutenant Governor		Secretary of State		Auditor of State		Treasurer of State		Attorney General		R. R. Commissioner		Judge of Supreme Court (Short Term)		Judge of Supreme Court (Long Term)				Congressman	
	Davis, Dem.	LaPollette, Pro.	Brookhart, Rep.	Steek, Dem.	Brewer, Ind.	Hammill, Rep.	Murtagh, Dem.	Kimball, Rep.	Housel, Dem.	Ramsay, Rep.	Lauderdale, Dem.	McInnes, Rep.	Likes, Dem.	Johnson, Rep.	McDonald, Dem.	Gibson, Rep.	Donagan, Dem.	Richardson, Rep.	Burchett, Dem.	Vermillion, Rep.	Weber, Dem.	Albert, Rep.	Arthur, Rep.	Hamilton, Dem.	Littling, Dem.	Dickinson, Rep.
Amasqua.....	88	13	111	20	20	105	89	100	8	8	88	8	82	51	96	8	88	7	7	80	5	98	67	4	90	91
Beaver Twp.....	188	10	53	66	66	127	112	119	27	105	82	8	111	51	112	98	114	26	108	30	104	104	104	23	11	27
Beaver Village.....	69	7	60	32	32	2	62	11	62	13	136	51	64	8	59	11	57	11	59	11	57	52	14	11	88	14
Boxholm.....	286	9	27	56	56	1	275	17	270	13	232	20	262	13	263	11	234	14	245	16	246	246	29	10	262	14
Boone.....																										
First Ward.....	223	67	418	213	213	3	318	188	363	115	361	114	325	132	341	182	327	126	297	181	303	297	124	102	338	132
Second Ward.....	549	92	705	508	508	887	196	832	179	827	130	177	783	199	811	189	798	176	727	154	787	715	234	163	730	239
Third Ward.....	650	55	275	409	409	736	106	708	88	712	114	674	660	109	681	106	674	104	653	96	681	681	444	117	87	472
Fourth Ward.....	804	74	508	638	638	5	595	177	561	169	164	233	137	188	147	170	178	174	183	169	496	496	181	128	530	160
Fifth Ward.....	275	84	871	461	461	386	62	343	63	319	67	293	324	64	309	69	289	61	274	62	271	77	274	44	325	68
Cass.....	77	17	49	72	72	76	31	77	25	88	22	71	28	22	72	27	29	71	29	69	64	59	25	17	44	68
Coffax.....	182	25	97	154	154	168	88	147	37	146	84	140	33	136	41	135	37	131	34	128	33	131	126	40	53	33
Des Moines.....	190	12	226	275	275	6	239	53	228	49	228	47	218	49	217	55	217	47	199	49	189	193	58	42	127	46
Dodge.....	79	88	201	227	227	60	184	62	115	43	127	47	112	42	122	47	119	49	108	44	107	83	102	96	44	41
Douglas.....	390	19	456	604	604	590	89	525	18	504	90	481	60	496	63	490	457	82	484	83	457	454	105	73	468	79
Frazer Town.....	124	4	90	80	75	52	13	51	9	41	15	42	8	41	16	35	16	32	17	31	34	32	17	14	34	20
Garden.....	12	8	126	177	155	2	176	51	162	19	170	24	164	18	173	20	163	20	160	20	161	156	20	15	170	15
Harrison.....	71	28	96	130	42	86	42	80	32	91	33	77	31	78	33	80	86	7	86	41	69	69	8	7	40	7
Hickory Grove.....	24	4	45	56	9	37	8	37	8	36	11	39	9	34	10	38	8	32	32	8	32	32	9	8	40	8
Jackson.....	121	29	108	166	77	1	167	45	168	45	166	48	144	54	155	48	149	46	152	46	150	47	40	168	34	14
Lather.....	68	10	82	76	47	1	83	23	73	20	80	20	73	22	71	20	75	17	71	69	71	71	19	16	78	15
Mary.....	121	17	91	138	67	4	161	51	152	18	152	27	147	15	149	24	148	19	141	21	137	137	26	17	147	24
Morgana.....	55	17	84	101	19	66	32	66	30	60	34	55	52	31	55	29	50	28	53	25	53	48	26	25	57	20
Ogden.....	400	50	296	380	248	5	458	73	420	52	387	49	387	55	350	50	366	58	355	57	347	345	64	49	387	53

BOONE COUNTY—Continued.

Precincts	President		United States Senator		Gov. ernor	Lieuten ant Gov. ernor	Secre- tary of State	Auditor of State	Treas- urer of State	Attor- ney General	R. R. Com- missioner	Judge of Su- preme Court (Short Term)	Judge of Supreme Court (Long Term)	Con- gress- man	Tenth District														
	Coolidge, Rep.	Davis, Dem.	LaFollette, Pro.	Brookhart, Rep.	Stack, Dem.	Brewer, Ind.	Hammill, Rep.	Murtagh, Dem.	Kimball, Rep.	Housel, Dem.	Ramsay, Rep.	Lauderdale, Dem.	McCune, Rep.	Ilker, Dem.	Johnson, Rep.	McDonald, Dem.	Gibson, Rep.	Donagan, Dem.	Richardson, Rep.	Burbett, Dem.	Webster, Dem.	Albert, Rep.	Arthur, Rep.	Hamilton, Dem.	Lifting, Dem.	Dickinson, Rep.	Mitchell, Dem.		
Peoples	186	9	71	125	55	2	18	183	14	145	13	190	11	133	17	129	15	116	18	112	14	111	117	---	112	118	17	11	
Pilot Mound	192	11	85	107	77	---	156	20	144	17	148	20	144	20	144	19	139	20	144	17	189	20	144	19	19	17	145	20	20
Union	202	11	58	126	126	1	215	20	214	23	207	25	208	24	204	26	202	208	24	204	26	202	198	26	23	206	20	20	20
Worth	64	1	59	82	86	---	51	9	79	8	98	5	76	8	84	3	79	82	7	76	6	74	78	11	6	8	51	8	
Total	4980	702	4953	6238	3326	68	6598	1878	6177	1173	6212	1279	5842	1180	5940	1948	5951	1261	5825	1256	5422	1258	5468	5190	1620	1166	5302	1829	

CALHOUN COUNTY

Lincoln	476	131	221	332	395	---	516	149	480	152	478	182	437	159	472	158	470	149	455	146	434	459	424	166	153	450	155	22	
Sheridan	57	15	85	106	89	---	82	24	76	23	82	24	78	21	76	22	78	22	76	17	74	20	84	75	19	19	83	22	
Butler	---	---	---	---	---	---	---	---	---	---	---	---	---	---	---	---	---	---	---	---	---	---	---	---	---	---	---	---	---
First	232	40	182	205	201	---	266	58	255	56	255	62	248	50	254	49	232	49	245	45	239	54	252	242	54	44	231	83	
Second	79	11	69	85	53	---	94	16	94	15	90	15	87	11	91	15	91	13	84	20	78	19	92	90	15	14	82	20	
Williams	46	81	78	106	30	---	79	49	73	89	66	86	70	84	68	83	72	84	68	83	70	82	75	87	86	79	86	26	
Garfield	74	17	101	124	45	---	106	34	97	37	66	38	68	41	92	45	90	36	69	36	83	34	89	86	37	90	36		
Twin Lakes	83	23	103	133	45	---	113	33	100	36	104	36	93	37	100	40	94	34	96	33	89	37	104	89	33	93	98	42	
Rockwell City	---	---	---	---	---	---	---	---	---	---	---	---	---	---	---	---	---	---	---	---	---	---	---	---	---	---	---	---	---
First	333	48	152	244	231	---	375	59	355	61	357	71	338	68	347	69	355	55	321	63	321	65	327	315	55	56	337	67	
Second	233	50	179	233	214	---	325	61	309	33	307	63	286	70	294	68	289	68	284	60	269	61	313	272	58	66	277	73	
Center	87	17	88	133	41	---	135	24	119	29	122	26	116	31	124	30	122	28	116	27	113	28	128	111	28	116	25		
Greenfield	110	21	113	162	59	---	142	25	122	29	130	28	119	29	117	33	113	27	108	26	99	27	119	103	28	28	117	31	
Oedar	---	---	---	---	---	---	---	---	---	---	---	---	---	---	---	---	---	---	---	---	---	---	---	---	---	---	---	---	---
First	107	13	40	91	51	---	106	17	96	11	100	20	101	11	102	13	99	11	96	12	96	11	92	84	11	93	13		
Second	109	6	40	86	49	---	97	12	92	12	94	13	96	10	94	13	88	13	86	14	90	15	92	82	11	89	10		
Logan	86	20	102	144	50	---	140	31	133	32	126	32	126	32	136	33	130	28	131	27	130	29	133	126	26	24	127	30	

Lake Creek	88	18	79	107	54	101	27	96	24	98	25	98	28	96	30	96	25	90	25	91	26	100	88	26	28	95	30	
Elm Grove—	39	29	58	78	38	53	48	45	49	48	42	43	49	43	42	42	39	41	42	35	44	47	42	47	41	45	41	
First	59	7	54	67	18	61	7	58	8	56	10	52	9	53	6	57	7	52	10	46	8	64	47	6	8	55	9	
Second	59	24	97	134	24	96	24	92	22	90	22	81	25	91	23	88	20	84	21	77	28	90	82	20	20	98	19	
Jackson	275	86	187	216	166	272	38	258	85	263	44	246	98	235	47	246	85	230	38	232	83	278	238	88	28	267	35	
Lake City—	290	36	137	179	152	226	38	204	35	207	38	193	39	208	39	204	32	196	81	185	81	225	192	33	30	250	33	
First	84	9	61	91	33	98	14	82	10	91	13	79	9	71	10	76	9	71	10	68	72	7	8	6	8	58	9	
Second	306	80	106	211	223	307	88	287	89	297	88	235	92	237	88	238	90	273	90	273	98	268	278	84	81	281	93	
Union	233	33	86	200	119	269	28	247	31	235	51	230	38	236	40	235	30	232	29	218	38	236	217	36	39	242	32	
Reading	8529	714	2855	3409	2334	4061	867	3677	885	3311	967	3595	924	3498	957	3670	852	3488	854	3288	869	3504	8830	896	884	8506	946	
Total																												

CARROLL COUNTY

Jasper	219	26	87	125	112	236	39	231	228	48	222	40	221	45	236	87	225	42	221	44	234	220	37	38	224	39	
Sheridan	88	22	16	24	49	42	22	38	23	41	22	38	25	36	38	26	38	23	38	25	37	250	37	24	22	40	21
No. 1	64	31	94	127	44	94	61	87	62	91	61	92	52	84	60	83	63	61	56	79	54	96	78	65	47	94	
No. 2	31	78	178	159	89	47	100	43	149	55	139	45	154	38	165	154	84	149	33	152	43	35	145	143	41	155	
Wheatland	77	106	103	96	153	60	149	62	139	71	135	50	146	51	157	60	141	60	140	56	141	67	57	132	139	87	
No. 1	31	101	108	85	135	70	46	64	44	63	42	64	33	62	43	64	39	63	34	62	34	73	64	37	34	79	
No. 2	88	71	283	300	96	133	143	178	186	125	175	128	161	150	165	189	168	131	162	126	180	174	121	120	161	140	
Aradua	71	143	105	112	163	57	206	54	199	75	163	55	191	50	207	55	197	58	191	51	201	61	50	200	198	57	
Maple River	296	132	118	133	303	301	170	236	153	301	164	273	157	271	173	233	161	274	151	276	144	303	295	137	138	267	
Carroll	424	135	133	249	518	434	245	370	206	470	251	430	232	475	249	468	235	470	235	470	256	433	475	216	158	467	
First Ward	45	167	186	142	202	70	250	72	224	79	223	67	232	87	249	62	235	72	212	64	221	63	67	209	204	213	
Second Ward	90	172	122	96	323	77	336	73	316	111	233	73	313	83	322	66	329	79	308	61	314	107	68	282	289	311	
Third Ward	75	52	84	106	75	65	99	65	91	69	88	61	91	63	89	64	89	63	89	61	86	72	62	81	80	82	
Fourth Ward	467	59	57	291	249	467	68	457	65	457	68	452	66	445	74	454	64	449	66	440	67	457	438	61	59	458	
Grant	No. 1	14	14	14	75	110	17	104	16	107	19	106	16	102	24	105	18	108	16	102	16	111	101	16	13	104	
Glidden	No. 2	144	12	30	123	149	17	149	17	146	19	145	19	138	29	144	21	146	18	143	17	147	146	16	18	146	
Richland	Pleasant Valley	53	89	72	55	135	46	146	42	136	45	133	38	151	40	138	40	140	41	139	41	140	145	138	96	141	
Resells	First Ward	42	62	39	35	97	27	33	38	30	37	25	35	20	39	24	33	24	35	24	37	27	21	37	35	31	
Second Ward	44	54	116	90	95	82	137	31	134	36	130	30	134	32	128	30	139	32	127	28	127	28	28	127	128	86	
Washington	50	30	143	161	86	90	80	74	76	82	72	68	83	65	85	64	80	63	79	69	86	63	64	80	78	80	
Ewoldt	31	22	166	176	25	63	102	57	200	60	96	54	101	49	105	53	101	54	91	62	92	62	52	68	95	62	
Warren	355	131	370	451	376	402	303	403	298	420	275	358	233	389	321	408	233	398	293	382	251	402	385	276	258	287	

CARROLL COUNTY—Continued.

Precincts	President		United States Senator	Governor	Lieutenant Governor	Secretary of State	Auditor of State	Treasurer of State	Attorney General	R. B. Commissioner	Judge of Supreme Court		Congressman	
	Rep.	Dem.									(Short Term)	(Long Term)		
Eden.....	73	138	110	178	81	139	70	197	67	197	66	199	68	154
Newton.....	122	91	117	144	134	144	123	141	119	139	114	119	133	117
Union.....	526	74	510	290	610	114	568	105	591	111	584	575	581	558
Total.....	3560	1964	3159	4051	3986	3349	3757	3341	4054	3050	3775	3209	3491	3665

CRAWFORD COUNTY

Arion.....	57	22	52	60	62	38	65	38	63	43	61	42	60	44	63	39	61	41	61	42	60	62	47	58	30	
Boyer.....	85	59	51	51	98	77	100	67	101	68	95	73	80	76	97	71	93	70	93	70	89	94	72	67	96	69
Charter Oak.....	196	66	267	277	276	159	275	147	276	151	267	135	269	154	273	147	271	154	253	157	236	269	158	144	253	161
Deloit.....	60	42	50	79	86	43	83	40	83	40	79	40	77	49	80	43	81	42	72	46	83	77	46	42	83	47
Denison—																										
First Ward.....	292	81	136	168	316	118	223	109	308	124	290	127	310	117	317	103	293	108	294	105	335	297	102	90	369	98
Second Ward.....	156	108	160	169	182	161	172	151	180	146	171	147	180	147	172	147	167	149	167	146	195	166	139	139	163	149
Third Ward.....	308	89	298	277	309	276	405	163	404	164	376	175	391	175	388	166	391	164	376	178	425	374	157	154	368	160
Denison Twp.....	66	45	94	113	82	82	54	74	98	78	94	72	88	82	90	75	83	82	85	80	106	89	71	97	77	77
East Boyer.....	60	18	104	128	94	51	92	36	99	51	87	53	93	55	93	49	92	58	50	101	84	56	49	62	64	55
Goodrich.....	46	7	115	121	63	60	63	62	66	59	62	66	59	61	56	65	63	59	62	54	77	67	52	56	64	55
Hanover.....	35	14	182	135	68	68	64	66	68	68	63	67	69	70	58	68	61	70	58	64	88	69	64	56	67	
Hayes.....	29	43	125	102	61	94	49	97	96	90	93	92	103	53	93	63	89	44	91	65	51	70	69	64	59	85
Iowa.....	48	27	178	164	97	95	81	85	69	84	67	74	62	78	70	75	67	78	70	69	93	100	102	98	90	110
Jackson.....	140	21	167	132	94	111	100	102	99	110	102	100	100	95	105	105	106	95	108	113	100	100	102	98	90	117
Kiron.....	140	21	167	132	94	111	100	102	99	110	102	100	100	95	105	105	106	95	108	113	100	100	102	98	90	117
Milford.....	47	43	53	66	68	48	67	45	68	46	66	48	63	50	71	40	63	47	62	47	72	63	44	43	64	45
Morgan.....	20	11	135	130	73	47	51	51	72	44	49	51	55	54	59	49	58	46	50	52	55	55	46	43	64	46

357	83	200	320	292	433	168	423	153	429	155	416	155	425	153	422	151	421	154	401	153	417	406	160	151	411	161	
58	16	97	115	41	83	53	82	48	96	52	88	42	78	57	81	45	82	47	73	59	102	81	44	42	80	47	
14	2	69	52	22	22	33	24	30	33	24	30	33	21	33	20	33	21	37	21	33	29	22	33	25	32	32	
86	62	229	213	99	151	110	144	106	162	108	138	114	129	120	138	112	117	126	118	168	132	107	100	130	182	107	
14	7	112	111	12	65	37	65	32	58	39	52	38	53	41	61	30	54	45	60	63	55	34	30	64	31	81	
107	25	87	148	50	159	32	148	35	145	40	143	35	143	31	146	36	140	41	154	144	249	29	83	214	36	86	
213	78	132	173	204	231	192	235	130	238	138	221	138	221	143	231	132	230	223	230	223	223	123	123	214	138	188	
11	149	167	90	248	97	241	98	280	103	282	98	283	90	243	100	233	95	234	88	237	109	97	229	225	92	133	
50	71	41	109	111	74	59	73	85	78	86	64	58	67	80	69	87	55	87	55	87	59	104	69	81	51	81	
77	42	70	87	82	100	59	102	58	107	55	100	57	103	60	109	57	107	56	97	59	109	104	69	51	100	57	
119	40	112	114	125	7	173	74	163	74	161	80	154	77	158	78	161	76	154	73	149	77	163	74	75	163	69	
2382	1255	3653	3906	3076	11	3885	2461	3392	2339	3691	2392	3630	2407	3628	2501	3769	2319	3650	2383	3510	2432	4073	3535	2318	3100	3607	2259

EMMET COUNTY

296	35	169	346	117	357	77	355	44	364	47	355	30	363	46	363	39	354	43	346	44	338	32	42	37	359	57	
157	25	107	176	85	211	27	207	18	204	30	190	23	197	24	198	21	177	171	171	21	177	171	151	63	75	209	24
184	68	160	233	117	212	119	208	89	219	80	205	73	217	80	211	78	200	79	199	61	190	151	68	18	234	72	
100	7	45	119	24	130	6	124	5	123	10	119	6	122	5	124	4	117	3	115	6	114	107	4	3	124	6	
188	13	110	174	170	206	22	172	19	172	24	168	19	190	14	177	13	119	14	118	17	112	109	15	12	127	8	
292	45	329	408	194	452	79	418	64	416	65	359	51	414	55	416	57	386	66	359	63	354	335	64	63	357	111	
494	66	245	326	340	573	109	545	76	536	95	500	96	541	81	533	68	516	78	490	76	466	470	72	70	506	123	
419	75	288	421	228	564	110	516	91	526	102	489	96	525	89	535	92	502	89	474	84	474	457	88	79	485	142	
113	11	64	133	34	148	9	137	7	143	9	138	10	140	11	137	11	133	11	135	11	132	11	11	9	133	10	
35	4	83	99	8	70	10	66	4	74	5	60	6	64	10	63	6	58	6	59	6	58	51	6	6	66	7	
82	15	91	138	29	134	20	130	19	139	18	132	18	132	21	130	21	127	18	129	17	127	124	22	16	134	18	
92	12	77	113	47	129	16	117	16	120	21	121	13	121	18	119	13	116	18	108	18	108	104	15	14	126	10	
93	12	53	99	39	109	13	101	14	109	12	102	10	104	10	101	10	99	11	94	87	11	94	87	11	11	119	9
84	6	98	138	39	139	22	130	26	132	24	125	23	129	23	134	17	129	17	125	15	126	128	15	13	129	14	
91	1	23	45	58	52	4	39	3	44	2	39	2	32	2	31	2	30	3	37	2	36	35	2	2	34	3	
2789	407	1987	3069	1642	3651	600	3430	513	3495	562	3251	536	3461	469	3451	470	3259	484	3179	482	3126	2722	492	445	3363	615	

GREENE COUNTY

206	80	36	159	129	224	47	214	52	215	55	216	53	206	57	219	47	214	50	206	55	228	210	48	48	207	59
126	82	75	123	99	136	63	133	66	134	69	134	66	132	72	136	66	134	66	132	64	149	144	56	60	134	60
143	80	60	123	98	155	43	151	41	144	44	152	35	148	39	154	37	152	33	143	37	162	133	43	34	139	50
153	34	71	123	114	178	41	172	45	167	49	169	47	165	50	173	45	162	44	161	46	182	143	37	41	168	40
131	11	31	99	75	146	13	141	15	137	19	137	14	139	13	138	12	135	16	127	15	144	127	30	17	133	19
135	16	16	106	125	198	23	196	22	197	22	196	20	194	22	195	22	195	22	194	24	199	192	19	20	196	23

GREENE COUNTY—Continued

Products	President		United States Senator	Governor	Lieutenant Governor	Secretary of State	Auditor of State	Treasurer of State	Attorney General	R. R. Commissioner	Judge of Supreme Court (Long Term)			Judge of Supreme Court (Short Term)	Constitutional District									
	Davis, Dem.	Gooldre, Rep.									Hamilton, Dem.	Arthur, Rep.	Albert, Rep.			Weber, Dem.								
Hardin	96	32	100	124	47	122	46	116	49	112	54	115	44	108	45	123	113	49	44	115	47			
Highland	433	46	67	448	62	447	70	441	60	439	76	442	61	445	57	445	489	61	56	440	63			
Jackson	155	19	54	174	24	160	24	170	29	173	23	174	24	175	21	191	25	196	17	15	170	27		
Jefferson																								
First Ward	435	69	107	473	90	464	90	465	97	455	97	457	89	455	85	450	82	485	430	84	67	464	100	
Second Ward	201	46	101	223	65	222	61	220	65	224	61	211	73	225	64	223	63	211	62	254	213	59	47	211
Third Ward	475	60	92	520	74	502	75	504	78	497	74	502	71	502	66	490	78	536	479	74	56	484	80	
Junction																								
First Prec.	323	75	108	398	90	377	90	370	101	372	96	364	105	376	95	352	92	423	353	91	83	352	106	
Second Prec.	152	13	32	161	21	158	21	156	26	155	25	153	26	153	23	150	23	166	147	31	20	150	25	
Third Prec.	73	7	41	89	11	89	12	85	15	88	14	81	15	86	11	86	11	86	96	9	10	86	10	
Kendrick	164	32	48	192	37	180	35	180	34	183	34	190	34	178	32	188	31	191	185	25	30	167	35	
Paton	296	73	73	333	34	332	35	328	39	330	34	326	38	330	35	327	34	342	310	31	20	323	34	
Seranton	459	78	133	466	101	457	99	452	99	444	97	420	116	432	102	433	104	452	400	452	400	92	423	
Washington	326	69	142	333	65	363	78	373	85	372	81	365	80	362	89	350	81	349	79	379	368	73	371	
Willow	33	39	81	111	42	110	41	110	43	106	41	100	63	109	42	106	43	116	106	41	41	106	40	
Total	4569	790	497	5182	1017	5010	1006	4974	1083	4973	1018	4975	1117	4959	1023	4986	990	5253	4732	968	871	4838	1086	

HAMILTON COUNTY

Blairsburg	184	18	96	215	32	206	30	209	31	210	29	213	30	221	28	203	31	215	28	207	191	37	31	216	31
Class	151	8	72	143	17	140	13	144	16	132	10	136	14	137	11	134	12	137	11	129	136	11	12	139	31
Clear Lake	217	20	181	303	37	280	29	246	32	286	31	295	24	291	26	288	26	282	28	281	277	22	23	289	31
Ellsworth	143	12	166	267	12	227	13	220	14	226	17	240	17	239	12	233	13	216	15	214	218	17	12	246	16
Freedom	136	8	50	154	23	150	30	149	23	149	17	149	20	148	16	148	18	136	18	134	140	18	17	154	17

HANCOCK COUNTY

Trentont.....	129	9	63	137	337	1855	15	132	11	133	16	133	10	132	11	131	127	10	128	124	10	128	124	9	8	134	13	
Hamilton.....	97	14	99	172	24	130	20	134	12	139	14	136	11	131	11	127	12	120	16	128	124	10	128	124	12	11	139	12
Independence.....	192	16	89	201	81	284	22	230	15	224	17	229	13	222	13	206	17	225	19	200	197	22	200	197	22	22	224	19
Liberty.....	71	9	132	136	21	107	20	104	18	106	14	106	17	106	14	107	19	108	15	100	19	104	19	104	13	15	106	15
Lincoln.....	363	17	113	292	81	450	60	455	44	463	64	446	44	457	46	448	46	447	46	438	41	437	424	48	40	450	54	
Lyon.....	397	26	219	442	171	566	49	355	53	349	64	342	54	347	62	345	62	343	62	347	48	329	326	45	44	361	56	
Marion.....	239	26	218	394	94	377	49	355	53	349	64	342	54	347	62	345	62	343	62	347	48	329	326	45	44	361	56	
Rose Grove.....	123	9	45	121	48	184	13	135	13	134	16	132	13	135	16	132	14	130	14	130	14	130	14	13	11	138	15	
Scott.....	115	6	127	212	39	210	4	204	5	210	5	198	4	194	7	197	5	194	4	184	4	183	177	6	4	197	7	
Webster.....	84	21	106	170	22	230	21	106	20	110	32	103	23	110	22	106	19	104	22	90	24	91	90	26	21	123	20	
Williams.....	230	43	95	190	154	240	73	240	68	242	69	233	55	244	67	236	66	232	66	232	54	234	225	227	49	231	53	
Webster City.....	232	40	99	179	162	1	50	254	47	243	46	257	44	268	44	262	44	265	44	262	44	263	253	250	41	41	261	46
First Ward.....	327	41	85	171	255	582	35	334	50	327	61	330	51	332	52	328	53	328	53	328	53	328	323	323	51	52	330	52
Second Ward.....	515	61	110	312	337	484	68	597	74	589	73	587	67	578	68	573	67	565	68	563	68	563	582	581	60	60	592	75
Third Ward.....	450	71	136	349	239	432	89	438	79	473	87	435	79	432	81	432	82	475	82	479	82	470	466	78	74	435	82	
Fourth Ward.....	26	12	54	83	51	96	21	86	24	95	19	96	21	96	19	97	17	95	22	88	21	86	16	18	17	100	17	
Fifth Ward.....	1401	490	2349	4680	2039	85229	740	5179	611	6249	706	6121	624	5177	648	5116	621	5058	625	4968	628	4885	4745	618	590	5231	639	
Total.....																												

Ellington.....	129	14	130	207	44	132	33	173	21	139	20	131	17	177	16	136	15	144	16	169	17	167	157	14	18	133	19	
Madison.....	143	25	141	216	76	191	67	135	39	194	42	132	32	132	31	178	29	132	29	132	28	178	169	157	14	18	133	19
Crystal.....	176	26	45	97	128	190	34	167	22	175	20	162	22	160	25	165	20	157	18	156	20	156	145	18	19	150	17	
Bingham.....	106	18	76	113	65	131	32	133	23	135	21	132	17	133	17	133	17	131	17	129	17	129	126	18	17	138	18	
Orchel.....	113	28	44	95	73	132	45	132	31	141	29	133	31	130	29	132	28	130	30	125	27	129	120	30	28	141	28	
Britt.....	625	146	377	429	408	704	145	435	127	651	117	621	118	622	110	610	111	608	109	583	115	585	544	113	100	655	110	
Garfield.....	36	54	37	66	97	119	40	80	28	103	30	81	29	79	34	79	34	80	25	75	25	74	70	25	23	102	21	
Concord.....	587	61	186	354	490	646	107	625	88	690	69	633	75	632	72	638	66	611	64	610	607	72	60	649	66	26	649	
Eli.....	179	16	177	242	88	200	44	241	24	273	23	234	25	233	24	229	23	231	24	224	19	221	215	19	16	240	24	
Liberty.....	44	9	117	134	28	106	45	88	23	120	17	98	12	92	14	90	12	93	16	93	14	87	83	15	12	101	24	
Erin.....	101	25	38	109	42	125	28	110	19	112	17	105	18	105	16	108	16	102	19	94	17	98	96	15	15	116	15	
Boone.....	81	25	34	96	36	105	32	93	34	97	23	94	22	90	25	93	21	95	23	93	24	93	88	24	20	104	21	
Magor.....	247	20	75	179	149	244	73	249	36	260	26	250	23	253	20	232	23	248	18	221	17	222	218	20	17	237	47	
Amsterdam.....	281	11	167	343	65	1	318	66	318	65	340	20	309	22	317	20	315	22	302	22	290	20	293	280	21	18	320	47
Twin Lake.....	73	16	133	101	28	99	28	87	22	107	18	98	13	90	16	99	15	87	16	81	17	80	81	15	16	88	18	
Avery.....	147	9	109	197	79	209	47	198	37	203	45	198	38	191	40	193	42	188	41	178	37	177	168	41	38	190	49	
Corwith Prec.....	55	5	27	47	35	51	28	55	18	61	10	53	13	56	14	58	14	57	12	53	13	56	49	14	12	61	11	
Total.....	3188	550	1606	3060	1056	13816	896	9566	597	9847	546	9545	536	9547	625	9542	506	8493	496	3317	492	3319	3219	505	443	3730	562	

HUMBOLDT COUNTY

Precincts	President		United States Senator		Gov. error	Lieutenant Gov. error	Secretary of State	Auditor of State	Treasurer of State	Attorney General		R. R. Commissioner	Judge of Supreme Court (Short Term)	Judge of Supreme Court (Long Term)			Congress-District											
	Davis, Dem.	LaFollette, Pro.	Steck, Dem.	Brewer, Ind.						Hammill, Rep.	Murray, Dem.			Kimball, Rep.	Housel, Dem.	Ramsay, Rep.		Lauderdale, Dem.	McClune, Rep.	Likes, Dem.	Johnson, Rep.	McDonald, Dem.	Gibson, Rep.	Donegan, Dem.	Richardson, Rep.	Burbett, Dem.	Vermilion, Rep.	Weber, Dem.
Avery.....	132	15	100	162	73	171	31	148	42	163	26	154	23	157	19	160	22	151	20	146	18	144	188	18	15	189	32	
Beaver.....	62	2	93	116	16	110	15	96	29	103	29	103	15	99	9	100	8	94	14	92	7	95	98	6	6	103	22	
Corinth.....	105	21	41	116	39	117	24	103	47	118	23	120	19	117	20	121	18	118	14	106	15	111	106	15	14	119	25	
Dakota City.....	78	13	61	78	44	95	50	73	48	92	15	90	19	92	18	90	19	87	17	80	17	51	75	17	16	86	29	
Delano.....	209	22	153	286	57	208	82	232	51	249	28	248	24	244	27	242	25	234	23	229	24	223	218	23	18	251	32	
Gilmore City.....	198	22	97	109	146	204	239	26	206	23	208	24	201	26	212	27	196	27	193	26	193	23	199	196	30	23	198	28
Grove.....	68	8	19	71	108	115	86	91	54	111	82	108	26	109	26	108	27	109	24	105	23	102	98	24	23	123	29	
Humboldt.....	68	8	174	194	136	222	104	180	123	188	104	181	86	173	92	181	88	178	94	170	84	162	163	88	13	209	107	
Lake.....	135	7	94	159	39	176	18	159	15	173	13	156	10	163	9	163	9	159	8	152	8	151	146	9	7	175	10	
Lt. Verne.....	68	8	47	84	20	89	14	72	19	79	13	73	11	76	11	74	12	74	11	70	11	67	68	13	12	91	9	
Norway.....	206	5	181	272	47	301	9	286	7	296	4	269	5	269	5	269	5	269	4	264	4	265	280	4	4	277	33	
Renwick.....	174	17	79	147	88	204	16	189	27	205	18	195	18	188	18	200	15	184	13	184	12	192	168	14	12	206	11	
Rutland.....	180	17	55	150	70	214	21	151	70	194	21	179	15	182	17	186	15	180	15	179	17	172	168	13	12	220	11	
Springvale— First Ward.....	337	51	115	238	209	358	88	290	179	338	94	345	66	351	48	349	58	332	61	335	59	339	326	59	56	360	70	
Second Ward.....	347	83	74	184	228	344	63	280	133	330	66	336	60	335	51	341	46	343	40	334	44	331	323	42	41	340	65	
Wacoita.....	156	12	112	187	53	216	15	192	20	203	16	200	8	202	10	198	7	197	7	193	7	190	180	6	6	223	14	
Weaver.....	125	25	86	117	94	125	63	106	69	120	67	117	43	120	51	113	51	119	45	117	41	120	112	42	40	139	48	
Total.....	2541	370	1543	2696	1404	23332	558	2849	959	3149	578	3064	457	3087	471	3130	453	3069	524	2981	414	2960	2876	423	398	3320	562	

KOSSUTH COUNTY

Algona— First Ward.....	225	61	64	133	201	213	66	226	69	236	66	235	60	241	66	237	58	237	53	232	54	231	231	58	53	280	64
Second Ward.....	308	115	139	260	304	329	208	337	188	382	119	378	110	372	119	369	115	379	112	370	108	361	352	110	108	418	116
Third Ward.....	170	77	119	160	177	180	142	195	87	207	85	197	80	193	84	201	80	201	73	198	75	198	194	77	76	233	91

Fourth Ward.....	300	74	142	150	205	122	225	251	61	230	67	227	64	233	55	223	59	200	216	63	83	57	251
Buffalo.....	194	20	297	317	65	179	101	180	40	208	84	192	31	194	33	184	33	176	42	174	166	83	42	251
Burt.....	106	23	189	260	116	280	52	272	48	266	47	264	45	268	43	269	22	106	46	260	255	43	34	261
Cresco.....	92	8	37	62	53	108	23	94	18	96	18	111	22	116	19	118	22	106	20	104	100	22	17	122
Eagle.....	76	21	70	87	31	53	21	48	23	48	18	45	23	45	19	48	15	91	17	91	89	17	17	100
East Lone Rock.....	46	16	31	58	31	53	21	48	23	48	18	45	23	45	19	48	15	91	17	91	89	17	17	100
Fenton.....	82	83	175	224	39	174	51	172	22	178	31	169	30	168	33	171	33	161	33	153	157	37	37	195
Gerfield.....	45	22	77	108	20	64	36	59	34	62	28	55	27	51	23	61	27	51	28	51	50	30	26	195
German.....	10	133	122	3	67	13	38	8	44	1	36	1	36	2	36	2	30	2	31	80	1	62	38
Grant.....	91	5	62	112	39	102	22	108	11	113	7	110	6	106	7	105	7	101	7	99	100	7	6	111
Greenwood.....	150	281	128	208	269	196	252	188	215	203	216	232	202	208	225	198	208	185	211	184	182	210	207	266
Harrison.....	408	43	73	223	273	881	53	369	44	380	40	370	87	373	35	371	32	375	35	362	361	38	35	389
Hebron.....	81	4	55	110	16	111	9	107	3	106	4	105	5	107	3	102	3	99	3	96	98	3	8	108
Irrington.....	69	30	41	89	46	84	46	75	36	82	43	84	36	81	39	83	27	120	35	130	127	27	24	144
Lakota Prec.....	90	32	172	174	69	150	55	135	22	145	23	136	23	142	31	132	31	130	35	130	127	27	24	144
Ledyard.....	86	19	74	113	52	117	19	110	14	112	15	105	16	106	17	106	14	102	15	98	98	13	18	118
Lincoln.....	25	8	87	98	11	55	18	50	14	66	15	46	14	46	13	49	14	43	14	44	45	13	12	90
Lone Rock Ind.....	77	18	67	98	54	97	33	95	24	108	21	97	23	95	24	98	25	95	23	99	97	21	114	26
Louis Creek.....	42	29	119	144	30	97	56	103	35	99	38	91	36	90	35	89	37	90	36	87	87	31	24	117
La Verne.....	190	24	93	165	122	227	45	230	35	225	33	220	34	219	32	214	34	215	29	210	203	202	81	232
Plum Creek.....	68	33	108	123	57	95	77	87	47	105	43	98	30	98	59	103	31	97	53	90	89	34	81	112
Portland.....	45	9	111	123	18	105	25	98	15	103	15	99	12	98	15	101	14	98	15	99	97	16	13	97
Prairie.....	55	60	90	103	86	90	92	79	82	86	78	81	75	73	82	81	76	80	72	73	74	73	72	102
Ramsey.....	17	42	87	99	32	65	58	50	51	61	45	51	43	49	49	53	40	56	46	47	45	44	44	69
Riverdale.....	22	40	80	90	48	37	93	43	60	45	53	35	60	53	63	34	59	32	59	33	32	58	58	60
Seneca.....	69	32	98	147	39	114	47	113	33	114	28	115	30	114	32	111	32	111	29	109	109	28	28	138
Sexton Prec.....	28	19	47	57	30	42	40	40	28	43	25	41	21	40	26	41	22	42	20	39	39	23	23	32
Sherman.....	40	30	108	114	35	70	67	47	77	34	75	68	34	73	31	72	35	69	35	64	63	36	3	87
Springfield.....	61	8	55	83	24	69	11	58	10	67	9	60	6	61	7	59	8	59	6	57	59	5	8	74
Swea.....	100	3	44	96	45	124	5	121	2	121	3	119	3	117	4	118	3	119	3	116	116	5	5	128
Union.....	89	23	83	113	64	115	63	119	37	127	35	116	38	120	24	116	38	118	31	117	111	31	32	128
Wesley.....	211	78	109	198	135	1	235	96	335	90	235	91	236	88	224	283	224	283	225	287	285	87	85	252
Whittemore.....	121	87	197	224	147	170	148	162	146	174	126	176	120	176	123	173	119	164	124	163	164	112	114	188
Total.....	3506	1860	3562	5553	3031	1	4865	2344	4815	1709	5062	1593	4899	1507	4848	1590	4850	1477	4690	1508	4654	4584	1506	1463

PALO ALTO COUNTY

Booth.....	71	6	118	156	25	110	26	100	41	112	40	102	35	108	39	105	30	101	30	102	96	34	94	114
Curlew.....	118	12	150	162	60	180	15	124	16	124	17	132	17	135	18	135	13	120	13	121	124	14	11	140
Cylinder.....	46	13	21	47	27	53	17	58	14	57	13	52	15	53	14	56	15	48	15	48	48	15	16	60
Edgemoor.....	68	12	61	136	16	2	89	34	38	84	41	80	36	84	39	83	36	83	37	80	73	80	37	81
Emmetsburg Twp.....	43	29	107	136	25	44	38	40	47	74	51	71	49	68	42	68	42	68	42	68	42	68	42	68
Emmetsburg (East).....	304	66	135	815	204	1	347	848	99	840	97	332	92	338	98	318	333	98	318	333	305	92	87	389
Emmetsburg (West).....	344	106	265	381	291	3	408	234	409	172	412	171	409	155	400	176	403	152	369	167	353	152	150	407
Freedom.....	86	15	69	142	24	124	32	118	29	119	30	115	29	115	28	115	28	115	24	112	113	107	23	127

PALO ALTO COUNTY—Continued

Precincts	President		United States Senator		Lieutenant Governor		Secretary of State		Auditor of State		Treasurer of State		Attorney General		R. R. Commissioner		Judge of Supreme Court (Short Term)		Judge of Supreme Court (Long Term)		Congressman Tenth District			
	Rep.	Dem.	Rep.	Dem.	Rep.	Dem.	Rep.	Dem.	Rep.	Dem.	Rep.	Dem.	Rep.	Dem.	Rep.	Dem.	Rep.	Dem.	Rep.	Dem.	Rep.	Dem.		
Fairfield	69	10	96	139	161	108	25	106	24	102	52	109	20	103	18	106	17	100	17	101	96	19	120	
Fern Valley	90	26	74	116	60	2	115	48	112	40	108	48	109	41	111	40	109	44	109	40	106	40	119	
Great Oak	78	82	113	173	37	2	103	94	82	97	82	94	78	80	87	82	80	76	80	76	79	91	87	
Highland	430	43	191	402	205	3	482	75	452	438	74	423	71	430	60	414	66	338	390	69	60	438	19	
Independence	60	8	108	143	23	3	120	19	120	115	21	114	19	118	16	112	19	111	111	111	111	119	23	
Lost Island	125	6	100	185	38	3	106	22	160	20	155	26	149	24	153	19	157	26	154	22	19	166	17	
Mallard	160	25	112	169	67	5	230	40	176	41	186	40	177	42	177	39	178	37	173	38	171	161	45	
Nevada	255	41	129	276	101	2	231	61	264	83	49	88	53	80	48	52	48	32	47	44	51	39	55	
Silver Lake	84	14	92	181	51	3	115	88	113	63	100	66	108	113	80	102	83	101	29	97	92	116	26	
Vernon	275	67	267	360	146	1	333	131	324	124	336	132	319	125	327	124	318	109	304	110	107	311	112	
Walnut	198	68	149	211	159	1	258	60	240	16	248	30	237	34	242	34	237	30	240	236	74	276	60	
West Bend	2943	398	3808	3817	1619	36	5690	1225	3539	1097	3562	1133	3426	1070	3476	1117	3487	1065	3470	981	3346	1023	3309	987
Total	2943	398	3808	3817	1619	36	5690	1225	3539	1097	3562	1133	3426	1070	3476	1117	3487	1065	3470	981	3346	1023	3309	987

POCAHONTAS COUNTY

Belleville	86	88	208	231	68	177	70	154	68	164	63	146	67	160	64	155	59	151	40	145	19	146	136	78
Cedar	288	169	239	289	246	376	200	324	180	292	164	234	176	262	174	267	163	249	162	239	224	168	252	181
Center	199	148	344	317	281	297	272	247	260	235	257	244	273	239	266	246	263	236	236	236	236	236	246	265
Clinton	251	71	147	215	230	349	80	314	91	326	84	306	74	331	74	328	69	309	48	304	78	286	378	91
Colfax	95	23	124	155	45	143	46	120	35	117	33	109	28	138	29	131	24	110	32	105	32	108	99	83
Cummins	39	13	93	142	45	143	21	126	33	137	22	124	24	143	25	125	22	124	22	116	21	117	115	29
Des Moines	91	20	89	137	45	143	23	120	30	127	25	125	24	125	22	116	22	116	22	116	21	115	20	22
Dover	75	18	97	228	51	112	139	98	129	86	119	80	115	87	126	75	123	76	117	70	77	78	126	87
Garned	119	15	99	163	43	153	23	144	83	146	51	142	52	149	27	149	22	138	22	130	26	134	130	141

WESTER COUNTY—Continued

Precincts	President		United States Senator	Gov-ernor	Gov-ernor	Lieu-tenant Gov-ernor	Secre-tary of State	Auditor of State	Treas-urer of State	Attor-ney General	R. R. Com-mis-sioner	Judge of Su-preme Court (Short Term)	Judge of Supreme Court (Long Term)	Con-gress-man Tenth District													
	Davis, Dem.	LaFollette, Pro.	Brookhart, Rep.	Steck, Dem.	Brewer, Ind.	Hammill, Rep.	Murtagh, Dem.	Kimball, Rep.	Housel, Dem.	Ramsay, Rep.	Lauderdale, Dem.	McClude, Rep.	Likey, Dem.	Johnson, Rep.	McDonald, Dem.	Gibson, Rep.	Donagan, Dem.	Richardson, Rep.	Burchett, Dem.	Vermillion, Rep.	Weber, Dem.	Albert, Rep.	Arthur, Rep.	Hamilton, Dem.	Littrig, Dem.	Dickinson, Rep.	Mitchell, Dem.
Third Prec.	385	316	319	442		507	200	441	208	295	452	416	138	428	210	452	192	427	190	408	199	405	392	204	189	360	357
Fourth Prec.	357	401	471	347		450	226	394	197	286	427	322	126	364	205	409	190	400	171	366	188	376	390	197	197	317	322
Fifth Prec.	569	185	219	366	660	6	606	174	554	171	322	480	545	560	171	573	161	560	154	540	156	541	533	179	153	507	272
Sixth Prec.	527	196	208	289	811	2	533	226	522	218	335	499	507	581	215	542	196	320	198	513	192	501	494	220	184	454	334
Seventh Prec.	655	305	306	330	785	2	719	336	633	355	480	762	626	687	351	687	329	680	308	615	313	606	604	330	306	356	546
Eighth Prec.	291	105	300	338	250	2	331	151	301	146	235	238	278	286	146	309	134	296	129	272	143	287	284	141	177	261	213
Ninth Prec.	240	81	221	340	200	1	334	88	290	82	232	211	268	286	82	295	78	274	79	253	83	282	261	87	74	259	238
Total	6841	2076	3279	6869	5804	54	8023	2641	7351	2645	5744	3570	7036	2483	7229	2693	7532	2441	7176	2949	2483	6310	6798	2618	2337	6815	3835

WINNEBAGO COUNTY

Precincts	President		United States Senator		Governor		Lieutenant Governor		Secretary of State		Auditor of State		Treasurer of State		Attorney General		R. R. Commissioner		Judge of Supreme Court (Short Term)		Judge of Supreme Court (Long Term)		Congressman		
	Rep.	Dem.	Rep.	Dem.	Rep.	Dem.	Rep.	Dem.	Rep.	Dem.	Rep.	Dem.	Rep.	Dem.	Rep.	Dem.	Rep.	Dem.	Rep.	Dem.	Rep.	Dem.	Rep.	Dem.	
Goeldge, Rep.	257	41	198	271	166	313	52	299	46	288	44	278	47	258	43	301	41	301	41	301	41	301	41	301	41
Davis, Dem.	404	40	629	728	206	708	89	465	65	691	73	674	68	696	61	691	66	668	66	649	63	649	63	661	128
LaFollette, Pro.	684	76	478	724	366	147	9	128	10	134	9	133	9	134	9	134	9	135	6	127	5	128	5	152	7
Dickson, Rep.	67	9	108	181	17	86	36	91	10	106	4	94	7	89	10	91	9	88	8	78	90	77	829	184	
Mitchell, Dem.	210	27	184	268	106	275	51	263	98	276	35	262	34	264	33	268	32	259	34	260	36	268	29	298	
Richardson, Rep.	155	8	69	104	36	111	10	103	8	107	5	99	7	98	8	99	7	97	7	96	6	94	107	10	
Richardson, Rep.	119	1	61	140	98	122	20	220	6	208	19	213	6	213	5	214	4	211	5	202	6	204	198	7	
Richardson, Rep.	127	1	61	140	98	122	20	220	6	208	19	213	6	213	5	214	4	211	5	202	6	204	198	7	
Richardson, Rep.	127	1	61	140	98	122	20	220	6	208	19	213	6	213	5	214	4	211	5	202	6	204	198	7	
Richardson, Rep.	127	1	61	140	98	122	20	220	6	208	19	213	6	213	5	214	4	211	5	202	6	204	198	7	
Richardson, Rep.	127	1	61	140	98	122	20	220	6	208	19	213	6	213	5	214	4	211	5	202	6	204	198	7	
Richardson, Rep.	127	1	61	140	98	122	20	220	6	208	19	213	6	213	5	214	4	211	5	202	6	204	198	7	
Richardson, Rep.	127	1	61	140	98	122	20	220	6	208	19	213	6	213	5	214	4	211	5	202	6	204	198	7	
Richardson, Rep.	127	1	61	140	98	122	20	220	6	208	19	213	6	213	5	214	4	211	5	202	6	204	198	7	
Richardson, Rep.	127	1	61	140	98	122	20	220	6	208	19	213	6	213	5	214	4	211	5	202	6	204	198	7	
Richardson, Rep.	127	1	61	140	98	122	20	220	6	208	19	213	6	213	5	214	4	211	5	202	6	204	198	7	
Richardson, Rep.	127	1	61	140	98	122	20	220	6	208	19	213	6	213	5	214	4	211	5	202	6	204	198	7	
Richardson, Rep.	127	1	61	140	98	122	20	220	6	208	19	213	6	213	5	214	4	211	5	202	6	204	198	7	
Richardson, Rep.	127	1	61	140	98	122	20	220	6	208	19	213	6	213	5	214	4	211	5	202	6	204	198	7	
Richardson, Rep.	127	1	61	140	98	122	20	220	6	208	19	213	6	213	5	214	4	211	5	202	6	204	198	7	
Richardson, Rep.	127	1	61	140	98	122	20	220	6	208	19	213	6	213	5	214	4	211	5	202	6	204	198	7	
Richardson, Rep.	127	1	61	140	98	122	20	220	6	208	19	213	6	213	5	214	4	211	5	202	6	204	198	7	
Richardson, Rep.	127	1	61	140	98	122	20	220	6	208	19	213	6	213	5	214	4	211	5	202	6	204	198	7	
Richardson, Rep.	127	1	61	140	98	122	20	220	6	208	19	213	6	213	5	214	4	211	5	202	6	204	198	7	
Richardson, Rep.	127	1	61	140	98	122	20	220	6	208	19	213	6	213	5	214	4	211	5	202	6	204	198	7	
Richardson, Rep.	127	1	61	140	98	122	20	220	6	208	19	213	6	213	5	214	4	211	5	202	6	204	198	7	
Richardson, Rep.	127	1	61	140	98	122	20	220	6	208	19	213	6	213	5	214	4	211	5	202	6	204	198	7	
Richardson, Rep.	127	1	61	140	98	122	20	220	6	208	19	213	6	213	5	214	4	211	5	202	6	204	198	7	
Richardson, Rep.	127	1	61	140	98	122	20	220	6	208	19	213	6	213	5	214	4	211	5	202	6	204	198	7	
Richardson, Rep.	127	1	61	140	98	122	20	220	6	208	19	213	6	213	5	214	4	211	5	202	6	204	198	7	
Richardson, Rep.	127	1	61	140	98	122	20	220	6	208	19	213	6	213	5	214	4	211	5	202	6	204	198	7	
Richardson, Rep.	127	1	61	140	98	122	20	220	6	208	19	213	6	213	5	214	4	211	5	202	6	204	198	7	
Richardson, Rep.	127	1	61	140	98	122	20	220	6	208	19	213	6	213	5	214	4	211	5	202	6	204	198	7	
Richardson, Rep.	127	1	61	140	98	122	20	220	6	208	19	213	6	213	5	214	4	211	5	202	6	204	198	7	
Richardson, Rep.	127	1	61	140	98	122	20	220	6	208	19	213	6	213	5	214	4	211	5	202	6	204	198	7	
Richardson, Rep.	127	1	61	140	98	122	20	220	6	208	19	213	6	213	5	214	4	211	5	202	6	204	198	7	
Richardson, Rep.	127	1	61	140	98	122	20	220	6	208	19	213	6	213	5	214	4	211	5	202	6	204	198	7	
Richardson, Rep.	127	1	61	140	98	122	20	220	6	208	19	213	6	213	5	214	4	211	5	202	6	204	198	7	
Richardson, Rep.	127	1	61	140	98	122	20	220	6	208	19	213	6	213	5	214	4	211	5	202	6	204	198	7	
Richardson, Rep.	127	1	61	140	98	122	20	220	6	208	19	213	6	213	5	214	4	211	5	202	6	204	198	7	
Richardson, Rep.	127	1	61	140	98	122	20	220	6	208	19	213	6	213	5	214	4	211	5	202	6	204	198	7	
Richardson, Rep.	127	1	61	140	98	122	20	220	6	208	19	213	6	213	5	214	4	211	5	202	6	204	198	7	
Richardson, Rep.	127	1	61	140	98	122	20	220	6	208	19	213	6	213	5	214	4	211	5	202	6	204	198	7	
Richardson, Rep.	127	1	61	140	98	122	20	220	6	208	19	213	6	213	5	214	4	211	5	202	6	204	198	7	
Richardson, Rep.	127	1	61	140	98	122	20	220	6	208	19	213	6	213	5	214	4	211	5	202	6	204	198	7	
Richardson, Rep.	127	1	61	140	98	122	20	220	6	208	19	213	6	213	5	214	4	211	5	202	6	204	198	7	
Richardson, Rep.	127	1	61	140	98	122	20	220	6	208	19	213	6	213	5	214	4	211	5	202	6	204	198	7	
Richardson, Rep.	127	1	61	140	98	122	20	220	6	208	19	213	6	213	5	214	4	211	5	202	6	204	198	7	
Richardson, Rep.	127	1	61	140	98	122	20	220	6	208	19	213	6	213	5	214	4	211	5	202	6	204	198	7	
Richardson, Rep.	127	1	61	140	98	122	20	220	6	208	19	213	6	213	5	214	4	211	5	202	6	204	198	7	
Richardson, Rep.	127	1	61	140	98	122	20	220	6	208	19	213	6	213	5	214	4	211	5	202	6	204	198	7	
Richardson, Rep.	127	1	61	140	98	122	20	220	6	208	19	213	6	213	5	214	4	211	5	202	6	204	198	7	
Richardson, Rep.	127	1	61	140	98	122	20	220	6	208	19	213	6	213	5	214	4	211	5	202	6	204	198	7	
Richardson, Rep.	127	1	61	140	98	122	20	220	6	208	19	213	6	213	5	214	4	211	5	202	6	204	198	7	
Richardson, Rep.	127	1	61	140	98	122	20	220	6	208	19	213	6	213	5	214	4	211	5	202	6	204	198	7	
Richardson, Rep.	127	1	61	140	98	122	20	220	6	208															

ELEVENTH DISTRICT
BUENA VISTA COUNTY

Precincts	President		United States Senator		Gov-ernor	Gov-ernor	Lieut-enant Gov-ernor	Secre-tary of State	Auditor of State	Treas-urer of State	Attor-ney General	R. R. Com-missioner	Judge of Su-preme Court (Short Term)	Judge of Supreme Court (Long Term)	Con-gress-man 11th District												
	Coolidge, Rep.	Davis, Dem.	LaPollette, Pro.	Brookhart, Rep.	Stock, Dem.	Brewer, Ind.	Hamrell, Rep.	Murray, Dem.	Kimball, Rep.	Housel, Dem.	Kansay, Rep.	Lauderdale, Dem.	McClune, Rep.	Ilkes, Dem.	Johnson, Rep.	Gibson, Rep.	Donagan, Dem.	Richardson, Rep.	Burbett, Dem.	Vermilion, Rep.	Waber, Dem.	Albert, Rep.	Arthur, Rep.	Hamilton, Dem.	Ilfting, Dem.	Boles, Rep.	Bykes, Dem.
Alta.....	289	42	178	818	128					55	316	49	313	48	288	59	287	54	284	282	55	284	282	55	50	284	121
Barnes.....	231	20	82	173	140	245	24	229	25	222	26	222	26	222	26	222	26	222	26	222	26	222	26	222	26	222	26
Brooke.....	61	7	66	101	24	85	16	79	15	83	14	75	12	70	14	14	73	13	69	64	14	14	14	14	14	14	41
Coon.....	111	8	117	176	85	138	27	134	24	135	23	130	25	119	24	118	21	112	21	108	111	19	19	107	55	19	107
Elk.....	58	14	83	120	17	92	19	88	95	20	78	20	77	22	82	14	80	18	16	62	60	19	18	76	20	20	76
Fairfield.....	262	5	275	458	67	418	28	402	18	398	27	387	15	401	11	398	13	390	17	365	355	9	4	370	89	8	370
Grout.....	77	17	122	168	38	125	32	117	33	126	32	118	27	114	31	112	33	116	29	107	101	27	13	13	61	73	
Hayes.....	95	11	82	98	46	118	16	118	18	108	16	113	14	111	12	111	12	109	15	108	111	14	14	14	14	14	77
Lee.....	109	22	78	152	44	147	27	139	23	138	20	134	26	134	24	134	24	126	27	131	119	27	21	101	77	62	
Lincoln.....	64	21	66	90	33	78	21	71	22	72	20	66	21	60	23	70	19	71	16	68	60	20	20	21	101	77	
Maple Valley.....	24	11	137	135	9	77	45	61	56	65	22	58	23	59	22	51	25	51	25	46	50	25	24	41	78	56	
Newell.....	377	61	198	424	169	448	39	431	30	435	28	408	26	417	7	418	26	404	30	396	322	79	27	47	137	137	
Nokomis.....	89	6	108	158	12	123	16	104	11	115	16	105	14	108	13	114	9	108	7	107	9	8	8	96	53	8	
Poland.....	184	17	248	308	90	292	24	298	20	290	31	284	22	289	25	285	24	247	20	254	235	24	18	233	54	23	
Providence.....	111	45	83	137	28	122	50	121	46	124	47	121	51	122	45	122	44	121	42	116	109	45	46	121	54	46	
Rembrandt.....	87	8	80	137	28	128	9	105	10	107	11	101	10	108	7	103	7	102	6	99	10	87	91	11	6	88	
Scott.....	69	32	87	128	35	114	51	105	30	108	25	94	23	96	25	94	23	94	25	86	82	24	21	27	83	54	
Sioux Rapids.....	262	19	123	221	144	306	27	305	33	304	32	294	33	294	30	313	27	302	29	289	288	35	29	284	107	284	
Storm Lake.....	229	68	80	171	151	217	78	224	58	238	68	224	60	223	61	224	60	214	58	209	211	59	52	209	90	209	
First Ward.....	332	7	130	217	233	367	70	357	74	380	73	351	77	351	76	352	70	345	68	336	331	72	71	330	147	330	
Second Ward.....	228	33	110	190	219	341	46	327	42	331	44	315	49	326	38	333	35	330	37	314	314	37	339	308	42	338	
Third Ward.....	232	80	161	230	241	319	117	299	109	315	119	290	104	302	109	306	105	298	108	289	288	104	101	275	154	275	
Fourth Ward.....	66	24	33	75	34	67	25	66	23	64	23	64	23	64	23	64	23	64	23	66	66	19	61	21	59	67	
Truesdale.....	46	5	42	67	16	54	11	55	9	57	10	49	11	51	9	51	9	51	9	49	46	9	49	46	9	49	
Washington.....	44	8	21	44	21	54	6	52	7	52	5	54	5	54	5	54	5	54	5	54	5	5	54	5	5	41	
Storm Lake Twp.....	3512	683	2771	4482	2062	74822	933	1550	840	4550	800	4386	856	4484	808	4523	758	376	761	1241	772	4158	4087	791	721	3898	
Total.....	3512	683	2771	4482	2062	74822	933	1550	840	4550	800	4386	856	4484	808	4523	758	376	761	1241	772	4158	4087	791	721	3898	

CHEROKEE COUNTY

Aiton	91	15	57	105	49	135	18	180	121	26	122	24	121	24	126	17	122	19	117	19	115	115	19	23	83	66
Amberst	89	20	96	129	64	169	27	149	27	148	81	148	81	148	31	130	33	130	33	130	33	130	33	33	98	98
Cedar	172	32	35	115	110	193	24	191	21	188	27	185	25	188	20	186	20	186	21	181	26	160	168	35	133	88
Cherokee Twp.	86	24	46	98	48	108	20	104	18	104	25	108	25	105	20	104	20	106	19	106	31	100	91	34	93	51
Cherokee																										
First Ward	471	282	236	331	518	394	263	378	247	547	297	540	259	558	200	560	251	558	242	239	524	469	163	381	498	367
Second Ward	209	93	132	213	170	259	91	255	91	232	108	236	93	238	97	240	96	237	91	233	89	218	95	120	213	147
Third Ward	479	117	151	310	496	586	108	670	94	532	121	545	109	554	102	548	101	549	101	544	101	526	434	151	468	231
Diamond	54	15	71	101	25	87	18	85	16	84	19	76	17	76	14	78	18	78	16	76	16	67	68	17	19	42
Grand Meadow	144	4	68	161	54	149	17	165	14	165	19	160	13	162	13	163	18	157	12	152	15	151	151	20	20	58
Liberty	130	2	59	121	54	168	4	153	5	155	7	150	4	153	7	154	5	152	3	151	5	144	147	6	6	115
Marcus	325	121	278	331	300	464	163	433	157	429	167	430	154	418	163	412	170	405	144	388	172	361	140	167	364	306
Pilot	90	15	61	89	71	128	23	121	25	121	22	121	23	122	22	114	25	114	25	114	27	104	99	30	46	64
Pritchard	209	84	134	189	160	284	44	285	46	266	43	261	45	261	44	260	47	267	45	265	247	47	49	49	49	119
Rock	60	88	45	89	40	88	84	80	76	89	70	89	74	84	71	84	71	89	69	86	63	45	46	72	71	56
Sheridan																										
Oleghorn	124	28	74	131	74	151	37	143	39	142	48	134	45	144	38	146	35	145	33	139	39	128	129	50	125	72
Meriden	75	40	40	75	80	98	47	99	45	97	49	96	45	97	44	96	44	96	41	91	47	91	85	60	58	66
Silver	46	8	109	134	16	111	13	108	9	100	17	100	13	98	11	97	10	98	10	98	10	98	11	14	16	76
Spring	53	4	45	72	27	76	6	72	5	74	10	65	9	69	9	68	6	65	8	65	7	65	63	11	12	51
Tilden	64	10	93	116	54	128	19	112	14	116	12	113	16	116	17	116	14	110	19	108	18	104	102	18	21	96
Willow																										
Quincy	82	25	100	135	50	115	36	119	31	119	36	112	32	112	34	114	35	111	32	107	31	104	102	31	34	94
Waata	180	27	89	155	117	205	39	200	37	188	52	188	44	186	39	190	39	186	45	186	45	183	181	41	41	171
Total	3240	904	2028	3294	2497	4291	1035	4132	985	4026	1135	3947	1058	4006	1056	4013	1025	3947	001	8667	1087	3740	3332	1017	1334	3332

CLAY COUNTY

Clay	187	32	75	170	98	197	32	199	32	179	41	176	42	177	42	175	176	36	160	36	159	159	54	38	129	98
Douglas	180	10	51	100	71	115	18	110	20	106	19	105	15	105	15	105	17	108	12	145	16	145	25	20	157	14
Freeman	168	15	81	128	132	173	19	149	28	186	35	144	24	150	21	143	10	138	11	138	23	137	22	22	149	14
Garfield	100	7	28	69	60	100	6	98	8	89	11	92	9	91	5	91	5	91	6	89	8	89	8	8	81	24
Gilbert Grove	106	12	47	76	76	118	12	109	14	110	13	95	19	107	14	106	10	102	12	99	14	99	13	14	78	39
Greenville	147	9	88	105	66	137	10	127	15	119	13	114	16	124	15	119	15	119	17	117	17	117	118	11	110	23
Headland	103	9	46	107	40	125	14	98	14	104	13	98	15	96	12	96	12	96	12	89	14	90	92	16	11	86
Lake	147	9	46	107	40	125	14	98	14	104	13	98	15	96	12	96	12	96	12	89	14	90	92	16	11	86
Lincoln	157	5	66	130	85	166	11	151	8	151	13	134	18	149	8	141	10	143	11	136	16	134	135	20	9	131
Logan	71	24	67	82	50	85	30	71	36	71	42	69	36	69	36	69	36	69	36	69	36	69	36	31	62	36
Lane Tree	107	23	202	196	169	187	71	156	107	162	78	135	73	147	68	147	68	151	66	132	77	123	126	66	67	109
Meadow	146	19	101	170	67	200	46	188	21	183	27	172	23	174	23	182	20	168	24	169	24	169	163	28	21	146
Peterson	240	30	118	176	165	256	30	235	31	232	31	217	31	216	29	209	31	206	29	206	31	206	198	39	33	213
Riverton	120	10	58	128	48	188	13	139	19	128	19	119	25	121	22	127	14	127	9	128	13	125	126	19	15	94

Millford.....	211	45	97	153	161	214	71	217	70	198	77	208	76	208	65	204	62	192	73	195	191	67	59	189	114	
Okoboji.....	884	71	90	218	274	2	392	79	877	70	368	78	351	75	345	74	341	78	340	387	82	71	81	147		
Westport.....	80	5	58	68	62	87	22	99	16	97	14	91	19	94	19	99	12	90	20	89	67	18	17	84	39	
Total.....	2067	485	1017	1868	1951	11	2894	501	2862	404	2662	522	2768	616	2759	486	2596	505	2538	588	2659	2521	550	484	2422	945

IDA COUNTY

Gaiva.....	157	67	151	199	144	237	91	230	85	243	78	296	55	230	79	234	80	224	85	215	190	231	215	88	78	161	177		
Griggs.....	148	35	608	473	96	443	71	423	69	460	71	418	73	418	72	413	72	413	68	416	71	403	73	420	394	69	62	338	212
Douglas.....	46	9	110	125	90	88	23	98	22	90	24	90	23	81	23	88	21	81	23	79	23	84	23	84	23	22	22	48	84
Battle.....	58	23	140	175	90	137	30	123	29	120	45	120	34	128	31	121	34	123	28	120	29	120	117	123	32	23	23	23	23
Logan.....	71	16	136	162	40	131	30	123	26	121	26	118	27	119	28	116	27	119	28	108	27	128	116	123	22	22	83	110	110
Silver Creek.....	131	32	17	102	68	187	33	137	31	134	34	138	32	134	32	134	32	138	29	132	32	139	133	28	32	73	103	103	103
Blaine.....	191	50	95	231	89	251	68	247	62	247	68	239	64	239	64	236	64	236	64	236	64	248	242	55	55	55	55	150	175
Corwin.....	701	307	268	512	247	797	304	759	304	784	301	747	806	756	929	766	929	766	929	741	929	792	306	706	789	269	510	684	684
Maple.....	307	95	208	306	241	374	182	364	122	366	131	354	122	364	121	354	128	355	120	354	118	355	344	117	111	244	284	284	284
Garfield.....	78	18	78	134	22	110	26	109	23	108	25	104	25	105	24	104	26	105	21	106	25	106	106	106	22	21	68	79	79
Grant.....	28	18	189	151	18	97	82	87	31	100	32	87	29	91	29	84	31	72	37	85	77	82	80	57	32	80	57	118	118
Hays.....	124	14	91	154	56	170	27	168	24	178	28	172	24	170	28	170	27	166	28	165	25	165	25	165	21	24	74	180	180
Total.....	2038	686	1456	2727	1545	2972	864	2861	829	2924	553	2796	845	2836	681	2828	836	2790	820	2719	845	2875	2748	780	745	1874	2273	2273	

LYON COUNTY

Allison.....	53	2	84	54	26	66	7	61	61	68	7	63	57	8	7	58	7	58	18	56	9	53	55	8	6	35	45	45	
Centennial.....	40	15	70	104	17	99	18	100	18	98	18	98	18	98	18	98	18	98	18	98	19	95	18	92	99	8	17	66	62
Cleveland.....	54	84	12	91	113	77	14	67	16	71	16	61	13	66	12	67	12	64	13	63	13	64	13	58	57	10	11	39	65
Dale.....	81	1	98	104	80	77	14	67	16	71	16	61	13	66	12	67	12	64	13	63	13	64	13	58	57	10	11	39	65
Doon.....	112	28	110	190	61	182	49	176	88	171	42	172	41	169	36	173	36	162	41	161	41	163	162	40	84	151	81	81	81
First.....	73	47	77	100	79	114	57	107	61	112	59	110	56	109	59	108	61	106	61	103	61	103	97	60	57	60	57	98	62
Second.....	120	8	115	122	72	158	22	149	19	155	25	144	25	153	20	152	19	152	21	142	21	142	21	142	21	142	21	142	21
Elgin.....	41	2	98	107	18	103	19	97	16	98	22	92	20	94	16	97	18	89	18	88	18	88	18	84	89	17	15	60	68
Garfield.....	24	3	123	99	11	76	11	64	12	67	11	68	14	58	9	64	7	61	9	61	9	60	61	6	60	61	7	11	40
Grant.....	129	56	70	110	181	107	66	154	70	151	74	138	69	148	68	151	69	149	78	153	69	151	150	65	66	66	66	137	96
Larchwood.....	79	4	67	85	57	105	19	97	17	97	17	97	16	95	16	95	16	90	17	88	89	71	88	89	71	88	83	43	43
Second.....	66	21	96	94	14	64	30	67	19	71	17	70	15	63	19	66	19	66	19	62	20	58	57	62	20	58	57	18	88
Liberal.....	66	21	96	94	14	64	30	67	19	71	17	70	15	63	19	66	19	66	19	62	20	58	57	62	20	58	57	18	88
Lyon.....	52	3	75	88	25	82	7	77	6	79	6	79	6	76	6	76	5	75	6	72	6	72	6	74	74	6	74	74	74
Mtland.....	28	3	76	79	5	46	1	42	2	51	2	51	2	45	1	42	2	45	1	37	1	37	1	34	36	1	34	36	36
Richard.....	249	28	122	216	108	344	32	337	83	239	45	340	36	343	29	338	33	338	32	337	30	338	32	337	30	338	32	337	30
Riverside.....	42	15	38	58	24	53	18	47	17	48	21	46	19	52	16	51	14	46	20	45	20	45	19	44	46	18	17	37	37

LYON COUNTY—Continued

Precincts	President	United States Senator	Governor	Lieutenant Governor	Secretary of State	Auditor of State	Treasurer of State	Attorney General	R. R. Commissioner	Judge of Supreme Court (Short Term)	Judge of Supreme Court (Long Term)	Con- gress- man 11th District															
	Davis, Dem.	LaFollette, Pro.	Brookhart, Rep.	Stack, Dem.	Brewer, Ind.	Hammill, Rep.	Kurtz, Dem.	Houzel, Dem.	Ramsay, Rep.	Lauderdale, Dem.	McCune, Rep.	Likes, Dem.	Johnson, Rep.	McDonald, Dem.	Gibson, Rep.	Donagan, Dem.	Richardson, Rep.	Burnett, Dem.	Vermilion, Rep.	Weber, Dem.	Albert, Rep.	Arthur, Rep.	Hamilton, Dem.	Lifting, Dem.	Holles, Rep.	Bykes, Dem.	
Rock	35	58	70	21	1	68	88	64	85	49	57	88	61	85	57	88	58	88	43	86	55	57	43	36	29	78	
Rock Rapids	691	1324	369	439	1	761	180	727	163	198	711	179	780	171	730	177	709	688	184	689	325	181	176	540	421		
Sioux	93	38	86	77	1	97	51	98	49	96	65	51	94	82	95	51	96	49	95	50	94	49	49	49	57	60	
Wheeler	132	31	292	317	66	261	41	244	40	242	225	49	245	43	238	42	232	39	225	43	225	226	40	44	141	217	
Total	2082	451	3162	2854	1391	53116	720	2050	601	2894	774	2861	726	2942	679	2941	688	2964	692	2932	727	2791	2784	758	684	2187	1835

MONONA COUNTY

Aanton	165	44	108	189	159	209	77	208	75	204	79	200	78	202	79	206	76	195	78	196	77	196	196	81	75	166	115
Beviders	107	56	46	116	76	119	60	111	69	117	71	109	71	108	74	117	66	106	68	106	70	105	108	65	60	104	77
Center	60	23	123	146	96	116	42	109	42	115	40	98	47	102	44	108	36	104	39	198	42	98	95	42	39	80	85
Cooper	60	36	72	106	57	86	58	59	58	88	61	82	61	81	60	81	57	83	57	82	59	81	58	81	58	76	67
Franklin	79	13	24	78	84	88	16	87	17	83	22	84	18	85	17	85	17	85	19	81	84	85	16	84	77	74	31
Wairview	75	31	40	66	52	81	49	78	45	85	46	77	53	75	50	85	45	81	45	78	45	75	77	45	43	74	54
Jordan	106	60	72	146	80	127	91	119	94	132	68	100	120	94	119	93	115	94	117	94	110	114	96	93	91	121	
Kennebec	160	78	80	120	176	171	105	172	100	168	106	165	107	167	108	164	104	164	99	164	98	160	163	97	17	89	29
Lake	98	16	32	91	37	96	20	101	16	104	15	100	17	101	16	99	16	99	16	99	17	99	97	17	17	89	29
Lansdown	76	89	57	96	68	108	44	101	44	104	47	101	46	96	52	103	47	98	47	96	49	92	93	49	47	90	62
Maple	95	31	73	127	68	113	60	109	43	113	43	111	40	107	44	109	43	101	43	106	48	101	103	47	41	92	76
Mapleton	301	119	133	234	289	350	183	350	131	349	139	345	139	334	135	351	124	341	131	334	132	332	332	198	124	276	216
Rodney	88	53	18	57	74	83	39	84	39	84	41	80	42	83	38	82	40	82	40	82	42	82	83	39	37	75	35
Sherman	145	81	78	128	166	168	111	165	108	159	114	163	107	159	113	162	112	160	108	160	110	162	163	109	105	163	115
Sioux	32	49	86	66	66	71	59	66	64	64	64	65	65	66	67	68	58	66	55	67	58	66	66	55	54	84	64
Soldier	237	79	94	222	161	251	98	274	94	269	98	268	103	270	100	280	96	268	98	268	102	265	269	100	93	215	164

St. Clair	222	72	125	247	158	286	84	289	82	275	89	250	108	273	95	268	92	270	98	251	98	264	284	78	79	163	218	
Spring Valley	179	83	141	268	136	202	168	200	162	237	165	184	170	197	168	197	168	196	186	184	167	190	201	164	156	160	217	
West Fork	96	32	86	116	42	117	42	116	45	112	43	115	40	120	36	113	36	113	41	110	41	111	111	41	36	102	70	
Willow	128	33	33	126	62	144	86	148	86	144	38	143	32	140	36	141	33	142	29	187	189	90	29	29	125	60		
Onawa	71	26	60	63	63	85	36	86	34	83	40	86	84	86	34	89	31	87	83	82	88	82	82	37	34	75	46	
First Ward	162	65	41	88	101	178	68	169	65	169	73	166	70	169	68	168	69	166	166	166	162	168	168	68	64	130	102	
Second Ward	214	68	87	122	232	258	85	284	83	249	91	248	88	254	86	262	86	256	280	284	284	280	284	80	81	223	110	
Third Ward	138	58	73	92	162	168	72	162	79	168	91	164	73	167	73	165	71	167	69	162	71	159	159	74	62	151	87	
Fourth Ward	195	1271	1802	8198	2728	1	8829	1725	2744	1692	3731	1765	3624	1784	3936	1758	3718	1689	3692	1692	3688	1713	3539	3575	1711	1608	8108	2470

O'BRIEN COUNTY

Baker	106	21	43	72	83	119	27	112	26	117	26	110	30	118	29	116	25	115	25	108	27	106	107	24	22	69	97	
Caledonia	84	5	135	129	16	111	11	106	11	110	10	108	10	108	12	110	10	105	11	101	10	106	96	10	10	64	80	
Carroll	203	32	82	103	140	202	26	202	27	201	23	192	24	192	26	195	21	190	28	190	24	189	181	21	18	160	72	
Center	95	20	89	123	48	187	20	123	28	123	22	111	25	120	22	117	21	110	23	110	28	108	100	27	18	109	61	
Dale	88	7	92	122	48	1	145	12	126	10	141	9	130	9	133	7	131	10	128	9	119	112	11	11	81	94	94	
Floyd	137	25	36	107	78	149	28	147	29	144	27	143	31	143	27	146	26	144	27	145	28	142	142	27	27	100	87	
Franklin	404	62	226	330	263	543	72	519	64	507	77	483	80	492	76	497	69	492	76	471	78	459	420	73	66	300	825	
Grant	85	28	62	117	58	121	39	110	40	116	41	106	42	108	45	108	38	102	41	98	42	97	92	42	84	75	90	
Hartley	459	47	250	367	276	540	73	516	72	505	84	501	80	510	80	507	76	490	76	482	77	480	475	80	73	433	233	
Hibland	218	64	152	119	65	147	23	184	22	180	33	124	30	125	32	130	26	124	39	115	29	119	114	32	26	120	67	
Liberty	91	15	140	160	54	145	21	142	18	135	31	126	24	127	19	124	19	118	19	118	20	118	105	17	19	128	58	
Lincoln	109	9	56	72	84	131	12	119	21	125	17	115	24	122	20	119	19	118	19	140	22	116	115	20	12	76	50	
Omega	126	22	103	147	74	1	182	43	140	46	151	86	133	48	139	43	137	38	139	37	130	36	125	130	33	31	139	74
Summit	397	62	160	355	208	2	489	68	398	76	442	79	423	72	435	70	426	72	422	67	421	60	408	382	75	60	382	173
Sheldon	398	91	138	216	359	487	119	410	115	413	127	393	121	399	125	402	119	402	105	391	108	395	398	107	98	378	211	
First Ward	457	75	104	249	248	490	89	476	86	471	95	464	89	482	91	480	90	457	85	456	83	453	429	83	78	415	179	
Second Ward	196	27	45	68	78	2	132	24	134	30	136	30	132	36	133	30	128	33	124	32	118	116	116	82	27	120	62	
Third Ward	373	80	190	280	288	426	69	316	84	307	81	314	85	303	86	308	82	304	75	300	81	300	370	82	77	317	237	
Union	268	70	147	270	161	324	69	316	69	315	72	298	75	298	74	301	78	300	69	298	67	289	278	69	68	262	141	
Waterman	4172	758	2300	3495	2730	64034	867	4589	866	4706	932	4476	935	4525	914	4464	871	4592	840	4351	852	4330	4122	872	775	3731	2422	

OSCEOLA COUNTY

Allison	89	14	60	61	67	118	29	98	24	107	38	92	38	98	27	101	26	94	25	92	27	90	84	25	22	85	58
Baker	106	21	237	233	85	164	98	151	86	175	73	135	94	150	81	153	81	151	81	151	82	121	123	77	69	115	175
Fairview	127	16	86	140	59	160	80	146	88	149	45	138	41	145	34	142	36	141	34	138	36	127	132	33	28	123	64
Gilman	119	80	207	156	156	167	133	156	129	137	129	137	141	134	154	154	146	146	139	140	133	140	123	123	121	105	229
Gowrey	100	19	92	122	66	143	33	119	46	124	47	102	55	118	47	120	41	111	46	104	51	98	100	48	46	46	142

OSCEOLA COUNTY—Continued

Precincts	President		United States Senator		Governor		Lieutenant Governor		Secretary of State		Auditor of State		Treasurer of State		Attorney General		R. R. Commissioner		Judge of Supreme Court (Short Term)		Judge of Supreme Court (Long Term)		Congressman 11th District				
	Davis, Dem.	Coolidge, Rep.	Brookhart, Rep.	Steck, Dem.	Brewer, Ind.	Hammill, Rep.	Murtagh, Dem.	Kimball, Rep.	Housel, Dem.	Ramsay, Rep.	Lauderdale, Dem.	McClune, Rep.	Likes, Dem.	Johnson, Rep.	McDonald, Dem.	Gibson, Rep.	Doegan, Dem.	Richardson, Rep.	Burnett, Dem.	Vermilion, Rep.	Weber, Dem.	Albert, Rep.	Arthur, Rep.	Hamilton, Dem.	Lifting, Dem.	Boles, Rep.	Bykes, Dem.
Harrison	85	123	57	124	39	102	43	102	43	118	35	94	45	92	46	105	41	96	41	87	48	85	88	44	46	65	65
Holman	188	147	222	116	---	230	80	223	80	234	81	215	78	213	90	218	77	208	81	202	77	205	184	79	74	186	188
Horton	77	85	130	22	---	125	13	118	13	116	14	108	13	114	13	121	9	111	11	97	14	102	94	11	11	63	89
Occheydan	330	31	96	196	---	872	40	354	45	389	74	342	48	352	43	353	40	345	40	329	45	319	309	53	42	289	186
Viola	62	11	86	24	---	64	18	62	13	43	15	55	16	56	14	61	12	56	10	54	12	48	48	12	12	40	47
Wilson	62	6	51	32	---	68	31	64	30	69	28	62	31	63	32	60	32	63	39	69	34	62	58	29	29	45	84
Sibley-Holman	531	123	218	298	510	577	175	560	170	558	190	542	195	556	182	566	171	549	170	524	116	520	507	183	163	443	337
Total	1876	386	1454	1965	1874	2230	718	2153	723	2309	766	2020	780	2056	753	2135	708	2074	702	1951	732	1910	1847	728	656	1576	1614

PLYMOUTH COUNTY

307	54	171	324	168	---	373	99	360	94	381	90	366	90	360	94	371	93	370	93	356	99	358	357	89	86	309	95
84	55	85	102	98	---	93	99	90	93	90	97	85	95	86	98	86	100	87	93	84	96	80	79	95	92	68	122
109	90	35	112	44	---	118	31	110	31	118	30	118	30	118	28	122	31	120	29	120	81	116	116	27	28	89	48
32	47	86	80	44	---	49	39	48	39	42	33	43	33	43	33	40	64	43	64	40	61	42	32	57	59	29	88
52	34	62	98	61	---	107	41	103	40	102	42	99	40	100	42	98	41	96	38	91	40	92	87	41	49	53	74
46	23	90	100	50	---	71	65	68	61	80	51	60	63	62	62	62	62	63	55	55	63	63	52	59	57	81	81
349	85	222	401	200	---	439	128	415	121	390	144	391	128	406	116	410	117	389	124	392	124	378	361	127	120	306	273
45	3	161	147	25	---	107	10	108	12	100	9	88	9	100	12	96	10	96	9	88	12	92	92	6	5	62	100
22	1	63	63	9	---	45	19	44	15	42	16	44	16	45	13	45	13	43	12	40	17	41	36	11	12	33	32
57	58	72	108	29	5	92	84	82	31	90	32	81	30	83	32	83	31	79	28	75	30	77	75	30	25	60	50
166	19	118	177	85	---	207	43	206	44	198	45	198	44	198	42	198	45	198	44	189	44	189	179	43	41	176	77
103	26	74	142	45	---	118	59	119	56	113	54	113	57	117	56	114	56	112	57	109	58	111	105	56	54	105	105

LeMars	395	275	295	327	575	444	400	449	413	405	447	403	465	403	460	403	403	465	403	447	405	413	400	449	413	400	444	394	490	431	420	390	380	351	514			
First Ward	414	159	167	246	444	422	492	189	434	204	443	201	459	193	482	197	446	180	436	180	436	180	436	180	436	180	436	180	436	180	436	180	436	180	436	180	436	
Second Ward	286	146	253	317	231	331	203	325	203	341	196	340	185	334	198	332	189	336	814	338	173	264	312	358	814	338	173	264	312	358	814	338	173	264	312	358	814	
Third Ward	47	60	61	80	82	101	55	107	54	102	64	94	58	95	59	97	54	95	54	95	54	95	54	95	54	95	54	95	54	95	54	95	54	95	54	95	54	
Liberty	44	15	94	104	25	79	30	74	25	81	23	71	25	81	23	71	25	81	23	71	25	81	23	71	25	81	23	71	25	81	23	71	25	81	23	71	25	
Lincoln	40	62	142	123	109	77	141	72	135	74	130	63	132	65	135	63	135	63	135	63	135	63	135	63	135	63	135	63	135	63	135	63	135	63	135	63	135	
Marion	47	36	43	103	82	88	85	87	82	85	84	85	88	81	88	83	83	82	80	85	81	75	84	81	60	85	81	75	84	81	60	85	81	75	84	81	60	
Meadow	121	36	43	103	82	137	51	133	43	136	54	136	57	302	85	304	51	137	51	133	43	136	54	136	57	302	85	304	51	137	51	133	43	136	54	136	57	
Perry	253	36	138	257	164	113	80	309	85	313	82	299	57	302	85	304	51	137	51	133	43	136	54	136	57	302	85	304	51	137	51	133	43	136	54	136	57	
Plymouth	65	12	78	98	44	103	28	103	25	103	28	102	26	102	25	102	25	102	25	102	25	102	25	102	25	102	25	102	25	102	25	102	25	102	25	102	25	102
Portland	51	12	111	112	84	85	80	86	80	81	82	79	82	87	81	81	81	81	81	81	81	81	81	81	81	81	81	81	81	81	81	81	81	81	81	81	81	
Preston	164	204	409	319	374	233	364	249	361	237	336	234	340	237	355	236	347	234	339	222	346	220	306	336	318	172	481	296	296	296	296	296	296	296	296	296		
Remsen	69	17	110	127	90	107	34	101	90	104	83	103	26	102	90	102	26	102	90	102	26	102	90	102	26	102	90	102	26	102	90	102	26	102	90	102	26	
Sioux	80	37	73	103	90	101	96	99	67	101	82	102	85	101	84	100	84	100	84	100	84	100	84	100	84	100	84	100	84	100	84	100	84	100	84	100	84	
Stanton	64	16	110	117	49	117	31	112	32	104	24	103	35	105	32	98	35	105	32	98	35	105	32	98	35	105	32	98	35	105	32	98	35	105	32	98	35	
Union	84	23	100	115	61	111	44	106	43	111	41	106	42	107	41	107	41	107	41	107	41	107	41	107	41	107	41	107	41	107	41	107	41	107	41	107	41	
Washington	75	10	43	80	38	89	21	89	20	90	19	86	21	86	17	87	18	87	18	87	18	87	18	87	18	87	18	87	18	87	18	87	18	87	18	87	18	
Westfield	88	27	47	63	78	94	34	92	33	98	28	99	28	99	28	99	28	99	28	99	28	99	28	99	28	99	28	99	28	99	28	99	28	99	28	99	28	
No. 1	3808	1605	3628	4688	3502	64918	2805	4806	2584	4827	2549	4645	2573	4725	2556	4796	2621	4694	2483	4567	2544	4497	4804	2433	3842	3842	3842	3842	3842	3842	3842	3842	3842	3842	3842	3842		
No. 2																																						
Total	3808	1605	3628	4688	3502	64918	2805	4806	2584	4827	2549	4645	2573	4725	2556	4796	2621	4694	2483	4567	2544	4497	4804	2433	3842	3842	3842	3842	3842	3842	3842	3842	3842	3842	3842			

SAC COUNTY

Boyer Valley	223	46	231	321	107	300	30	257	61	251	66	245	53	258	69	248	55	250	53	247	49	265	231	50	200	205
Cedar, East	112	18	67	98	70	131	29	126	32	123	31	125	82	123	31	125	28	124	28	123	29	125	116	25	46	200
Cedar, West	150	11	27	91	57	155	14	152	15	157	13	150	13	143	12	150	12	143	12	150	12	151	157	13	13	13
Climon	108	24	51	104	58	185	17	125	14	114	22	124	17	129	18	117	21	123	116	117	21	123	116	15	17	18
Cook	132	17	64	137	50	190	16	143	17	150	23	149	14	143	19	144	19	144	16	143	18	133	135	21	17	17
Coon Valley	76	20	103	137	47	113	34	109	38	110	35	105	34	103	32	102	35	105	38	102	31	106	99	30	30	30
Delaware	214	19	42	135	94	223	21	218	20	219	19	215	21	213	20	211	20	213	21	211	20	213	21	20	20	20
Douglas	115	26	35	30	73	132	27	132	26	123	30	124	26	122	25	126	25	126	23	120	26	126	122	24	26	26
Eden	87	17	57	105	36	106	21	101	22	104	18	101	18	101	20	100	20	100	17	97	19	96	98	17	16	17
Eureka	330	54	82	223	232	405	60	394	55	391	61	382	56	387	56	388	56	388	55	383	53	389	376	63	54	243
Jackson	114	15	60	111	61	140	20	136	21	139	17	136	16	136	19	137	19	134	16	134	16	134	16	134	16	16
Levey	144	32	132	229	92	224	55	221	49	215	52	213	50	213	50	217	45	213	51	211	45	230	212	45	45	45
Richland	484	106	133	304	296	494	96	493	116	522	104	524	104	524	110	524	104	516	104	500	107	501	449	100	96	381
Sac, East	121	12	84	142	84	158	61	151	58	145	68	145	68	145	57	146	50	147	54	144	54	151	142	51	53	147
Sac, West	11	13	30	68	11	50	18	48	9	54	6	49	7	51	8	44	18	49	9	48	5	43	44	10	9	40
Sac City	155	30	21	81	112	164	28	159	23	156	33	159	33	160	29	160	29	160	28	156	30	160	155	28	28	147
First Ward	259	21	60	129	103	273	29	276	23	267	31	273	24	273	23	271	19	272	266	22	21	19	272	266	22	21
Second Ward	235	21	58	75	108	247	24	243	17	242	19	243	19	241	16	240	14	235	15	241	16	240	14	235	15	13
Third Ward	235	11	66	175	108	293	32	285	30	282	31	289	29	287	27	285	28	287	29	285	28	283	280	27	29	208
Fourth Ward	255	11	66	175	108	293	32	285	30	282	31	289	29	287	27	285	28	287	29	285	28	283	280	27	29	208
Viola, East	41	7	94	66	31	72	12	71	10	72	10	70	12	70	12	70	12	70	12	67	11	67	68	11	11	64

SAC COUNTY—Continued

Products	President		United States Senator		Gov. error		Lieutenant Gov. error		Secretary of State		Auditor of State		Treasurer of State		Attorney General		R. R. Commissioner		Judge of Supreme Court (Short Term)		Judge of Supreme Court (Long Term)		Congressman 11th District					
	Davis, Dem.	LaFollette, Pro.	Brookhart, Rep.	Steck, Dem.	Brewer, Ind.	Hawmill, Rep.	Kurtzsch, Dem.	Kimball, Rep.	Housel, Dem.	Ramsay, Rep.	Lauderdale, Dem.	McCune, Rep.	Likes, Dem.	Johnson, Rep.	McDonald, Dem.	Gibson, Rep.	Donegan, Dem.	Richardson, Rep.	Burchett, Dem.	Weber, Dem.	Albert, Rep.	Arthur, Rep.	Hamilton, Dem.	Litting, Dem.	Holen, Rep.			
Viola, West.....	51	17	57	72	36	---	65	20	64	20	63	22	60	21	61	22	62	18	64	18	60	21	63	62	19	61	54	42
Wall Lake.....	320	67	166	306	181	---	868	66	871	61	872	65	868	61	867	65	864	63	860	59	868	61	859	355	62	57	950	86
Wheeler.....	143	17	49	127	63	---	172	19	167	19	162	25	168	20	162	23	162	35	160	20	162	22	160	159	23	23	106	81
Total.....	970	674	1889	3382	2406	---	4508	704	4447	769	4448	818	4407	788	4417	776	4400	750	4888	708	4824	717	4876	4247	719	681	3743	1745

SIOUX COUNTY

Buncombe.....	26	8	26	41	22	---	42	6	41	6	41	8	38	6	38	8	39	6	36	6	36	6	40	39	4	4	26	26
Capel.....	166	14	86	155	47	---	170	18	176	18	176	18	178	18	178	19	176	14	175	14	176	14	172	14	15	15	137	66
Center.....	108	2	85	126	14	---	183	2	181	2	181	2	183	2	183	1	183	2	182	2	182	1	186	17	5	4	106	80
Chatsworth Logan.....	87	16	63	51	45	---	49	29	46	30	46	29	47	29	50	27	49	28	46	28	46	28	47	45	25	27	46	45
Eagle.....	66	62	70	100	35	---	102	18	102	17	97	19	101	18	100	18	99	17	97	15	97	15	97	96	14	16	57	79
East Orange.....	42	52	172	140	84	---	82	123	78	114	85	107	75	110	70	119	68	116	74	113	69	113	66	62	106	60	109	147
Floyd.....	265	61	96	232	171	---	287	96	288	88	290	68	284	87	278	94	284	90	276	94	271	94	260	269	88	92	237	164
Garfield.....	75	20	26	67	42	---	86	21	87	19	88	19	82	22	85	21	86	19	84	21	81	21	81	82	21	20	75	33
Grant.....	127	17	103	156	65	---	164	42	155	42	153	46	145	45	150	41	148	42	146	41	146	40	145	142	40	35	59	169
Hawarden—						---																						
First.....	74	21	101	108	53	---	85	85	81	82	79	86	76	81	77	82	75	81	72	81	70	80	67	87	30	80	72	51
Second.....	278	57	135	190	238	---	302	69	295	69	294	68	297	68	294	68	296	67	291	70	279	70	281	69	66	66	256	143
Logan.....	220	46	241	249	192	---	252	117	242	110	239	114	232	110	239	114	238	104	233	106	230	231	106	107	107	208	198	
Holland.....	186	10	89	196	41	---	202	17	195	16	189	16	192	16	192	16	192	16	191	15	189	190	15	12	170	65	65	
Lincoln.....	418	66	146	417	168	---	453	63	441	65	453	63	456	64	458	62	458	62	453	65	425	402	64	66	237	314	62	
Lynn.....	100	13	46	101	56	---	116	21	111	21	118	16	111	18	109	19	109	19	108	20	106	105	18	15	15	27	62	
Nassau.....	304	185	283	382	274	---	371	247	364	241	361	228	363	246	351	247	353	234	247	236	240	338	326	237	229	256	354	
Orange City.....	592	45	106	363	319	---	650	43	582	64	531	54	527	51	567	51	528	49	519	519	516	515	51	51	46	527	149	

101	1	63	130	12	737	2	184	2	139	3	133	1	134	2	138	3	134	1	129	3	139	196	4	2	110	38
258	81	183	250	147	320	55	238	46	327	51	319	46	324	53	322	52	322	52	310	52	308	305	53	52	289	151
343	125	108	322	242	5	204	142	337	143	379	137	379	137	379	132	351	139	374	136	367	143	368	187	188	336	313
418	1	13	25	3	1	27	36	23	4	34	1	26	1	26	35	23	23	24	1	23	23	2	2	1	14	12
220	84	140	244	108	295	42	279	42	277	43	283	43	277	39	271	41	270	41	271	42	268	266	40	36	195	164
226	39	52	189	101	263	56	230	61	230	53	230	53	237	49	236	50	231	52	230	53	224	224	53	52	204	88
53	17	44	79	30	83	28	83	24	82	25	80	27	80	26	84	23	82	24	82	26	83	80	26	26	77	30
341	23	37	237	118	365	30	265	32	261	34	261	31	261	32	263	31	261	33	261	33	257	217	33	33	308	92
64	12	59	75	53	79	23	72	25	78	25	78	24	75	26	77	25	74	28	77	23	74	72	25	26	70	45
112	-	5	36	127	134	3	127	4	130	2	126	2	126	2	129	2	125	3	123	4	126	121	4	2	108	42
131	11	34	134	29	149	13	145	11	146	11	140	10	142	10	141	11	133	10	142	10	133	134	13	11	116	56
4590	900	3556	4632	2690	65680	1263	5641	1339	5538	1321	5419	1319	5483	1230	5477	1238	5404	1302	5327	1315	5229	3061	1306	1274	4423	3929
Total																										

WOODBURY COUNTY

Precincts	President		United States Senator		Gov. ernor		Lieut- enant Gov. ernor		Secre- tary of State		Auditor of State		Treas- urer of State		Attorney General		Railroad Commis- sioner		Judge of Supreme Court (Short Term)		Judge of Supreme Court (Long Term)		Con- gress- man 11th Dist.			
	Davis, Dem.	Coollige, Rep.	Brookhart, Rep.	Speck, Dem.	Brewer, Ind.	Hammill, Rep.	Murtagh, Dem.	Kimball, Rep.	Housel, Dem.	Ramsay, Rep.	Lauderdale, Dem.	McClure, Rep.	Likes, Dem.	Johnson, Rep.	McDonald, Dem.	Gibson, Rep.	Donagan, Dem.	Richardson, Rep.	Burchett, Dem.	Vermillion, Rep.	Weber, Dem.	Albert, Rep.	Arthur, Rep.	Hamilton, Dem.	Littig, Dem.	Boles, Rep.
Arlington	269	183	248	222	183	330	315	202	326	303	321	100	310	300	215	99	312	106	296	306	304	304	111	136	175	239
Banner	154	23	110	157	114	192	188	151	179	158	182	85	185	185	54	181	52	177	48	170	50	178	176	53	47	101
Concord	89	29	71	110	68	111	112	41	108	42	111	42	110	43	112	39	107	38	109	109	109	109	109	42	41	99
Floyd	153	40	83	142	109	176	167	59	176	54	172	59	176	54	172	58	176	46	163	163	163	164	164	54	54	88
Grange	69	30	86	119	52	83	41	76	43	74	43	74	43	76	40	44	70	40	73	36	74	72	39	39	58	91
Grant	123	51	86	177	94	195	190	52	186	54	180	53	182	56	184	53	181	54	177	53	178	176	56	53	190	152
Kedron	73	15	48	88	34	89	17	12	87	17	88	12	84	15	86	12	82	14	86	15	84	83	17	16	80	84
First	143	38	101	188	126	171	171	121	166	114	155	115	160	110	177	107	161	106	149	116	146	149	116	111	122	171
Lakeport	49	42	19	80	42	54	35	53	63	38	54	34	53	34	53	34	53	34	53	34	53	34	53	34	53	45
Liberty	166	119	153	278	175	189	173	181	183	171	181	167	183	66	189	162	182	159	181	162	177	175	170	187	186	208
Linton	181	216	196	262	282	350	331	218	334	221	330	210	322	172	322	217	326	208	329	164	329	175	166	212	211	188
Little Sioux	340	80	113	305	152	350	336	71	384	77	380	76	331	79	334	76	334	79	329	175	331	331	331	211	207	230
Miller	103	49	141	167	68	144	75	131	176	130	121	81	128	80	137	76	121	79	118	79	119	119	81	81	107	119
Morgan	64	29	81	105	53	90	34	80	87	87	81	89	80	46	87	86	81	84	80	36	87	80	36	35	59	78
Mobile	64	35	67	80	65	82	51	80	81	52	79	40	80	46	80	46	78	49	77	48	77	80	50	50	101	101
Oto	174	107	169	262	145	238	118	231	231	118	221	117	228	118	229	117	228	111	207	126	230	218	114	112	186	183
Rock	87	47	89	183	73	158	40	141	141	46	142	40	141	37	139	35	137	34	137	34	138	138	89	95	82	136
First	131	29	147	190	79	146	30	136	136	32	135	34	138	37	136	34	131	89	122	32	129	127	30	33	111	74
Second	247	70	142	268	138	294	57	273	278	71	248	73	259	69	265	66	252	63	253	62	257	254	62	59	223	159
Randall	243	65	150	209	163	239	86	250	251	91	248	94	247	90	247	90	246	82	236	93	241	238	93	91	210	142
Sioux	271	32	154	258	136	299	85	282	41	284	47	277	39	240	46	274	33	247	45	264	36	273	47	45	36	246
Union	215	20	64	186	54	168	29	171	26	165	32	159	32	162	28	164	27	160	29	156	162	162	32	29	134	136
West Fork	150	20	64	186	54	168	29	171	26	165	32	159	32	162	28	164	27	160	29	156	162	162	32	29	134	136
Willow	215	20	64	186	54	168	29	171	26	165	32	159	32	162	28	164	27	160	29	156	162	162	32	29	134	136
Wolf Creek	87	13	78	80	35	91	25	93	23	82	94	22	92	22	90	22	92	22	92	22	88	83	27	21	54	76
Woodbury	266	53	182	254	150	325	63	319	314	66	309	63	313	67	316	67	311	64	302	62	311	303	69	59	216	186

Sioux City--	305	311	364	262	2	2	379	211	874	196	373	194	349	202	332	206	556	312	323	176	333	201	151	364	156
First Prec.	282	369	445	269	1	1	406	290	381	295	390	308	360	220	365	226	370	270	361	361	333	201	151	364	156
Second Prec.	488	503	578	441	451	1	642	333	419	315	457	317	375	220	598	342	595	342	668	317	574	305	569	350	230
Third Prec.	345	203	444	258	1	1	642	333	419	185	485	168	439	169	445	160	445	158	437	149	431	150	431	150	333
Fourth Prec.	314	94	551	601	610	1	851	263	447	280	423	242	426	262	445	245	449	264	436	236	419	212	417	459	180
Fifth Prec.	715	246	846	696	610	1	851	263	447	280	423	242	426	262	445	245	449	264	436	236	419	212	417	459	180
Sixth Prec.	338	128	289	338	273	1	391	182	338	165	382	173	387	169	206	853	783	264	753	281	360	278	602	789	317
Seventh Prec.	290	81	318	369	213	2	391	182	338	165	382	173	387	169	206	853	783	264	753	281	360	278	602	789	317
Eighth Prec.	296	72	343	379	199	2	391	182	338	165	382	173	387	169	206	853	783	264	753	281	360	278	602	789	317
Ninth Prec.	339	193	256	333	244	1	418	179	400	176	244	159	240	160	245	160	235	164	341	157	233	146	275	268	150
Tenth Prec.	339	193	256	333	244	1	418	179	400	176	244	159	240	160	245	160	235	164	341	157	233	146	275	268	150
Eleventh Prec.	279	107	429	443	270	1	379	212	365	192	375	184	327	197	363	184	302	189	357	179	338	173	339	368	184
Twelfth Prec.	502	277	317	433	596	2	607	331	527	302	578	500	598	304	560	325	662	326	565	284	330	195	337	340	194
Thirteenth-A Prec.	906	257	226	371	960	2	1007	284	977	261	1003	237	971	273	961	285	972	282	965	261	985	178	989	968	184
Thirteenth-B Prec.	458	288	251	387	495	1	547	289	582	281	546	272	528	277	521	296	532	283	521	274	505	293	516	517	292
Fourteenth-A Prec.	515	183	131	230	539	1	632	261	599	233	619	242	601	237	527	190	537	184	537	153	542	146	531	527	176
Fourteenth-B Prec.	471	150	475	608	373	2	632	261	599	233	619	242	601	237	527	190	537	184	537	153	542	146	531	527	176
Fifteenth Prec.	455	162	533	686	432	1	632	261	599	233	619	242	601	237	527	190	537	184	537	153	542	146	531	527	176
Sixteenth Prec.	680	282	322	538	870	1	1044	314	1011	285	1066	235	966	297	983	306	989	296	1007	276	964	284	972	967	301
Seventeenth Prec.	298	46	419	503	172	1	338	137	335	120	331	121	295	130	312	115	314	109	317	121	305	114	375	370	112
Eighteenth Prec.	296	149	338	465	255	1	410	235	394	238	403	231	371	241	371	241	298	233	379	217	341	233	341	237	242
Nineteenth Prec.	224	68	250	384	163	1	314	153	201	143	314	130	294	137	391	145	391	146	379	139	262	135	290	273	143
Twentieth Prec.	186	49	190	237	79	1	199	84	199	70	192	70	188	71	195	69	187	69	187	71	190	76	191	185	79
Twenty-first Prec.	316	73	317	292	102	1	166	156	153	142	137	130	137	134	139	145	139	144	141	126	134	123	130	149	
Twenty-second Prec.	316	106	302	259	102	1	457	194	432	191	433	195	410	186	406	208	436	201	407	187	380	196	383	394	204
Twenty-third Prec.	538	148	475	742	418	1	656	258	623	244	639	245	639	239	632	248	634	249	640	233	597	210	618	614	239
Twenty-fourth Prec.	524	163	361	519	473	1	656	258	623	244	639	245	639	239	632	248	634	249	640	233	597	210	618	614	239
Twenty-fifth Prec.	764	143	290	550	614	1	900	176	835	175	837	179	867	194	816	175	887	174	826	175	849	119	856	822	133
Twenty-sixth Prec.	607	107	167	371	451	1	659	152	656	129	656	134	654	133	660	133	660	133	652	121	637	114	637	638	141
Twenty-sixth-A Prec.	521	106	444	371	1	595	146	588	147	588	145	568	146	568	146	581	147	574	141	572	140	558	147	554	153
Twenty-seventh Prec.	10639	1676	1719	1873	19	20356	8806	19573	7342	19792	7809	18757	7912	18483	9062	19038	9082	19118	7426	18277	7494	18906	18365	7876	7484
Total	10639	1676	1719	1873	19	20356	8806	19573	7342	19792	7809	18757	7912	18483	9062	19038	9082	19118	7426	18277	7494	18906	18365	7876	7484

COMPARATIVE VOTE FOR PRESIDENT AT GENERAL ELECTION OF
1924 AND 1920 BY COUNTIES

Counties	President, 1924			President, 1920					
	Calvin Coolidge Rep.	John W. Davis Dem.	Robert M. La- Fol- lette Pro.	Warren G. Hard- ing Rep.	James M. Cox Dem.	Eugene V. Debs Soc.	Parley P. Ohris- tensen Farmer Labor	Wm. W. Cox Soc. Labor	Amos S. Wat- kins Proh.
Adair.....	4,048	698	1,275	4,133	1,358	34	19		19
Adams.....	2,547	897	1,247	2,845	1,670	14	12	2	14
Allamakee.....	2,755	1,289	3,110	5,192	1,833	48	14	1	2
Appanoose.....	6,421	2,032	2,722	6,832	2,952	339	9	18	43
Andubon.....	2,475	985	1,152	2,963	1,405	6	4		
Benton.....	5,314	1,459	2,829	6,539	2,343	128	168	4	25
Black Hawk.....	15,813	2,951	5,897	16,920	4,000	487	547	23	124
Boone.....	4,980	702	4,953	7,093	2,240	423	112	17	95
Bremer.....	3,532	911	2,659	6,237	902	82	33	2	13
Buchanan.....	5,459	1,780	1,409	6,334	1,600	17	13	3	80
Buena Vista.....	3,812	963	2,771	4,927	1,204	102	17	1	19
Butler.....	3,823	667	1,921	5,900	1,830	86	17	4	19
Calhoun.....	3,529	714	2,358	5,277	1,479	38	32	5	27
Carroll.....	3,590	1,694	3,159	6,320	2,174	69	81	6	21
Cass.....	5,721	1,069	1,483	6,553	1,669	104	30	1	21
Cedar.....	4,625	1,473	1,510	5,697	1,420	140	27	3	28
Cerro Gordo.....	8,410	1,345	4,514	8,293	2,302	133	146	9	63
Cherokee.....	3,240	904	2,023	4,544	1,211	33	31	4	26
Chickasaw.....	3,416	1,736	2,139	4,517	2,171	22	21	3	10
Clarke.....	2,554	743	1,563	3,150	1,267	18	4	1	20
Clay.....	3,549	373	1,333	4,471	1,001	53	19	6	36
Clayton.....	4,168	1,556	4,314	6,747	1,806	104	24	5	18
Clinton.....	10,359	3,811	5,466	11,748	3,153	122	2,444	33	38
Crawford.....	2,892	1,256	3,533	5,473	2,151	194	112	12	30
Dallas.....	6,359	933	2,959	5,677	2,577	93	29	3	75
Davis.....	2,304	1,602	1,142	3,117	2,353	32	8		25
Decatur.....	3,221	1,068	1,917	4,137	2,332	39	7	2	27
Delaware.....	4,989	1,145	1,546	5,630	1,111	39	35	4	19
Des Moines.....	7,995	2,615	4,123	8,237	3,449	336	242	67	66
Dickinson.....	2,967	435	1,017	3,298	760	23	8	2	10
Dubuque.....	8,230	5,718	10,568	12,436	7,636	673	204	24	22
Emmet.....	2,739	407	1,937	3,360	691	30	29	5	6
Fayette.....	5,974	1,272	4,634	6,235	1,941	113	53	11	56
Floyd.....	5,012	629	2,043	6,106	1,933	97	32	2	27
Franklin.....	3,064	360	1,704	4,337	601	65	13	8	24
Fremont.....	3,313	2,525	332	3,776	2,524	37	3	1	23
Greene.....	4,569	790	1,497	5,102	1,303	23	16	1	15
Grundy.....	3,322	615	1,301	4,632	714	21	28		7
Guthrie.....	4,314	340	2,027	5,338	1,647	24	20	3	67
Hamilton.....	4,401	490	2,348	5,924	1,126	33	25	4	31
Hancock.....	3,133	650	1,605	3,617	725	16	94	2	20
Hardin.....	4,714	634	2,435	6,646	1,073	68	23	6	61
Harrison.....	5,032	3,179	1,674	6,127	3,479	69	22	2	46
Henry.....	4,535	1,344	1,413	6,254	1,969	33	25	3	47
Howard.....	2,850	1,604	1,521	3,601	1,717	51	20	4	25
Humboldt.....	2,841	670	1,543	3,577	631	21	30	2	8
Ida.....	2,033	635	1,956	3,547	1,000	23	10	3	5
Iowa.....	3,549	1,453	1,306	4,392	2,019	43	15	4	19
Jackson.....	4,213	2,352	1,755	4,763	1,954	175	70	17	26
Jasper.....	6,565	1,214	3,734	7,417	3,300	124	19	4	75
Jefferson.....	4,032	1,249	1,279	4,553	1,450	34	13	3	45
Johnson.....	5,741	4,570	2,353	5,696	5,032	136	27	13	19
Jones.....	4,524	2,212	1,132	5,932	2,433	39	14	2	3
Keokuk.....	4,795	2,533	1,363	6,207	2,300	47	23		53
Kossuth.....	3,306	1,369	3,532	6,013	1,632	23	35	1	7
Lee.....	9,399	4,303	3,449	10,763	5,177	130	133	7	62
Linn.....	22,371	5,941	6,335	20,036	6,932	535	114	30	171
Louisa.....	2,952	643	945	3,560	932	53	16	6	27
Lucas.....	3,233	324	2,130	3,775	1,463	157	19	12	30

COMPARATIVE VOTE FOR PRESIDENT AT GENERAL ELECTION OF 1924 AND 1920 BY COUNTIES—Continued

Counties	President, 1924			President, 1920					
	Calvin Coolidge Rep.	John W. Davis Dem.	Robert M. La Follette Pro.	Warren G. Harding Rep.	James M. Cox Dem.	Eugene V. Debs Soc.	Farley P. Christensen Farmer Labor	Wm. W. Cox Soc. Labor	Amos S. Watkins Proh.
Lyon.....	2,082	481	2,162	8,638	729	57	38	1	1
Madison.....	4,191	1,867	1,830	4,465	1,899	44	11	3	85
Mahaaka.....	5,810	1,073	3,010	6,739	3,389	110	17	10	225
Marion.....	5,068	2,833	8,154	5,435	8,861	213	24	15	51
Marshall.....	9,010	1,516	2,584	9,334	2,160	190	25	8	71
Mills.....	3,348	1,750	727	3,983	1,592	36	8	1	18
Mitchell.....	2,392	400	2,858	4,476	773	47	19	1	16
Monona.....	3,195	1,271	1,902	4,569	1,960	29	9	2	6
Monroe.....	4,068	1,393	2,514	4,500	2,081	665	51	5	50
Montgomery.....	4,617	805	1,782	4,980	1,404	78	11	2	35
Muscatine.....	7,731	1,963	2,091	8,115	2,293	1,040	49	16	31
O'Brien.....	4,172	756	2,200	5,137	1,468	68	22	2	17
Osceola.....	1,876	360	1,464	2,717	754	46	18	2	4
Page.....	6,023	1,643	1,511	6,940	1,931	120	22	6	97
Palo Alto.....	2,943	588	2,303	3,904	1,467	43	41	1	10
Plymouth.....	8,803	1,605	3,623	6,090	1,801	31	51	5	18
Pocahontas.....	2,537	819	2,934	4,046	1,639	47	24	2	16
Polk.....	37,461	6,665	15,597	39,073	16,281	978	417	44	193
Pottawattamie.....	13,360	5,305	6,637	13,506	6,659	279	373	19	51
Poweshiek.....	4,414	1,428	2,379	5,806	2,125	99	28	6	66
Ringgold.....	8,147	882	1,157	3,702	1,327	15	9	3	39
Sac.....	3,970	674	1,339	4,964	1,283	30	10	4	29
Scott.....	18,390	4,347	7,487	16,233	5,473	4,101	1,335	291	193
Shelby.....	3,252	2,297	1,201	4,621	1,882	29	9	---	9
Sioux.....	4,960	900	2,556	6,068	1,510	36	16	6	17
Story.....	6,916	1,310	2,564	8,713	1,909	50	33	3	76
Tama.....	5,177	2,180	2,003	6,352	2,552	93	23	4	49
Taylor.....	4,254	1,183	1,579	4,997	1,787	37	33	2	75
Union.....	4,250	1,166	2,425	4,466	2,223	43	16	---	47
Van Buren.....	3,623	1,209	1,182	4,321	1,632	49	12	1	21
Wapello.....	9,870	3,039	4,393	9,634	4,131	409	42	20	51
Warren.....	4,633	1,274	1,579	5,323	2,066	34	15	5	105
Washington.....	5,058	1,863	1,450	5,313	2,257	32	15	3	57
Wayne.....	3,323	1,828	1,486	4,234	2,434	53	9	1	42
Webster.....	6,641	2,076	5,279	8,312	2,304	134	1,676	19	43
Winnebago.....	2,445	225	2,497	3,931	469	46	32	1	35
Winneshek.....	4,154	1,510	3,763	6,684	1,933	103	54	5	19
Woodbury.....	16,639	5,676	12,719	17,603	9,815	545	247	36	116
Worth.....	2,340	180	2,069	3,401	516	34	37	---	21
Wright.....	4,323	501	2,707	5,739	1,205	56	20	2	61
Total.....	537,456	160,392	274,448	634,674	227,921	16,951	10,321	962	4,197

COMPARATIVE VOTE CAST FOR GOVERNOR AT GENERAL ELECTION
1922 AND 1924 BY COUNTIES

Counties	No. of Precincts	Governor, 1922		Governor, 1924	
		N. E. Kendall Rep.	J. R. Files Dem.	John Hammill Rep.	J. C. Murtagh Dem.
Adair.....	20	2,985	659	4,268	1,052
Adams.....	17	2,348	1,164	2,838	1,396
Allamakee.....	21	3,964	1,979	3,472	2,044
Appanoose.....	30	5,295	2,635	6,874	2,624
Audubon.....	14	2,414	1,121	2,782	1,288
Benton.....	26	3,575	1,661	4,957	1,957
Black Hawk.....	46	9,784	2,950	14,299	8,386
Boone.....	27	4,822	937	6,593	1,378
Bremer.....	20	3,441	2,104	3,721	2,206
Buchanan.....	21	4,129	1,807	5,558	2,378
Buena Vista.....	25	3,075	581	4,322	903
Butler.....	17	3,137	651	4,157	1,126
Calhoun.....	23	3,143	1,150	4,061	897
Carroll.....	25	3,565	2,817	3,986	3,349
Cass.....	22	4,266	1,254	5,971	1,656
Cedar.....	27	3,587	1,393	5,034	1,746
Cerro Gordo.....	29	6,324	1,469	9,927	1,952
Cherokee.....	21	2,940	936	4,291	1,035
Chickasaw.....	13	3,500	2,544	3,827	2,821
Clarke.....	15	2,486	1,010	2,998	1,268
Clay.....	23	2,677	545	3,967	599
Clayton.....	24	4,316	2,368	6,555	2,946
Clinton.....	35	6,883	4,940	11,903	5,396
Crawford.....	28	3,633	2,324	3,888	2,461
Dallas.....	23	4,700	1,101	7,265	1,337
Davis.....	18	2,675	2,053	2,782	2,382
Decatur.....	23	3,389	2,069	3,696	2,402
Delaware.....	23	4,200	1,236	5,853	1,692
Des Moines.....	27	4,922	2,587	9,214	3,661
Dickinson.....	13	2,305	526	2,894	520
Dubuque.....	36	7,075	7,663	8,811	9,712
Emmet.....	16	2,726	394	3,661	660
Fayette.....	28	6,094	1,691	7,792	2,458
Floyd.....	16	3,739	707	5,585	911
Franklin.....	22	2,473	342	3,647	567
Fremont.....	22	2,701	2,269	3,313	2,575
Greene.....	20	3,254	719	6,132	1,017
Grundy.....	15	3,636	824	3,828	1,033
Guthrie.....	21	3,350	976	4,338	1,447
Hamilton.....	21	3,728	711	5,229	740
Hancock.....	17	2,290	370	3,816	896
Hardin.....	19	3,502	641	5,072	845
Harrison.....	26	4,181	2,878	6,412	3,602
Henry.....	18	3,525	1,296	4,697	1,510
Howard.....	19	2,586	1,620	3,235	2,039
Humboldt.....	17	2,002	369	3,332	583
Ida.....	12	2,242	564	2,972	864
Iowa.....	22	3,411	1,724	3,748	1,732
Jackson.....	25	2,064	1,287	4,227	2,842
Jasper.....	31	5,474	2,207	7,634	2,521
Jefferson.....	19	3,391	1,134	4,369	1,495
Johnson.....	27	4,583	4,094	6,348	5,560
Jones.....	28	3,640	2,231	4,099	2,499
Keokuk.....	27	4,596	2,427	5,412	3,118
Kossuth.....	36	3,887	1,280	4,965	2,344
Lee.....	28	6,412	4,163	10,299	6,047
Linn.....	51	13,389	4,611	23,314	7,458
Louisa.....	17	2,304	548	3,196	763
Lucas.....	16	3,210	959	4,147	1,167
Lyon.....	21	2,068	454	3,116	720

COMPARATIVE VOTE CAST FOR GOVERNOR AT GENERAL ELECTION
1922 AND 1924 BY COUNTIES—Continued

Counties	No. of Pre-cincts	Governor, 1922		Governor, 1924	
		N. E. Kendall Rep.	J. R. Piles Dem.	John Hammill Rep.	J. C. Murtagh Dem.
Madison.....	19	3,412	1,548	4,385	1,715
Mahaska.....	27	5,181	2,113	6,464	2,357
Marion.....	32	4,758	3,096	6,182	3,134
Marshall.....	28	4,615	1,239	3,458	2,308
Mills.....	22	2,078	1,127	3,466	1,855
Mitchell.....	20	2,828	648	3,618	883
Monona.....	25	3,050	1,629	3,829	1,725
Monroe.....	24	4,390	1,557	5,575	1,813
Montgomery.....	19	3,264	984	5,026	1,101
Muscatine.....	21	5,043	2,347	8,121	3,100
O'Brien.....	19	2,896	865	4,934	867
Osceola.....	12	1,897	749	2,290	718
Page.....	26	4,521	1,355	6,266	1,775
Palo Alto.....	20	3,312	1,442	3,690	1,225
Plymouth.....	30	3,720	1,830	4,918	2,605
Pocahontas.....	20	2,608	1,271	3,609	1,415
Polk.....	98	20,871	4,344	42,716	7,596
Pottawattamie.....	53	9,196	5,866	15,398	7,381
Poweshiek.....	21	4,131	1,247	5,420	1,862
Ringgold.....	21	3,131	1,028	3,451	1,053
Sac.....	23	2,824	704	4,593	794
Scott.....	42	9,687	4,667	18,919	6,362
Shelby.....	24	3,291	2,515	3,561	2,804
Sioux.....	28	4,223	1,128	5,680	1,363
Story.....	27	4,288	907	7,165	1,399
Tama.....	30	4,549	2,523	5,495	2,707
Taylor.....	24	3,745	1,332	4,649	1,517
Union.....	21	3,474	1,456	4,865	1,753
Van Buren.....	19	3,097	1,302	3,868	1,540
Wapello.....	34	7,394	3,303	10,300	4,572
Warren.....	20	4,134	1,270	5,040	1,569
Washington.....	23	4,429	1,521	5,417	2,097
Wayne.....	22	3,415	1,971	3,944	2,234
Webster.....	35	4,228	2,949	8,023	2,641
Winnebago.....	13	2,284	196	3,610	501
Winnebuck.....	27	5,064	2,392	5,527	2,436
Woodbury.....	55	11,990	5,483	20,356	8,208
Worth.....	14	2,280	257	3,121	844
Wright.....	25	3,528	552	5,590	772
Total.....	2,442	419,648	175,252	604,624	226,850

VOTE CAST AT GENERAL ELECTION, NOVEMBER 4, 1924, FOR
UNITED STATES SENATOR, LIEUTENANT GOVERNOR AND
SECRETARY OF STATE BY COUNTIES

Counties	United States Senator		Lieutenant Governor		Secretary of State	
	Smith W. Brookhart Rep.	D. F. Steck Dem.	Olem, F. Kimball Rep.	L. W. Housel Dem.	Walter O. Ramsay Rep.	Maude Lauderdale Dem.
Adair.....	2,718	2,894	3,866	974	4,168	1,025
Adams.....	2,404	1,920	2,748	1,894	2,748	1,431
Allamakee.....	3,802	2,674	3,906	1,968	3,907	1,988
Appanoose.....	5,880	5,018	6,586	2,579	6,380	2,696
Audubon.....	2,314	1,866	2,751	1,233	2,778	1,227
Benton.....	3,301	4,997	4,853	1,859	4,907	1,925
Black Hawk.....	8,634	13,473	15,651	4,973	16,261	4,685
Boone.....	6,288	3,306	6,177	1,173	6,212	1,279
Bremer.....	3,063	3,144	3,714	1,963	3,796	1,892
Buchanan.....	3,230	5,010	5,640	2,156	5,007	2,236
Buena Vista.....	4,482	2,062	4,559	840	4,650	890
Butler.....	2,934	2,833	4,110	815	4,179	915
Calhoun.....	8,469	2,334	3,677	885	3,811	967
Carroll.....	4,064	3,841	5,797	3,841	4,054	3,050
Cass.....	3,176	4,827	5,839	1,679	5,873	1,622
Cedar.....	2,859	4,395	4,978	1,761	4,934	1,819
Cerro Gordo.....	7,265	6,091	9,533	1,744	9,614	1,789
Cherokee.....	3,294	2,477	4,132	666	4,026	1,185
Chickasaw.....	3,074	3,851	3,802	2,744	3,797	2,743
Clarke.....	2,890	1,550	2,883	1,213	2,772	1,270
Clay.....	2,854	2,883	2,530	644	3,601	676
Clayton.....	5,381	3,680	5,416	2,630	5,514	2,810
Clinton.....	9,342	9,121	11,768	5,161	11,767	5,293
Crawford.....	3,909	3,076	3,822	2,339	3,891	2,382
Dallas.....	5,626	3,593	6,901	1,280	7,060	1,341
Davis.....	2,377	3,112	2,685	2,350	2,772	2,395
Decatur.....	3,529	2,634	3,644	2,392	3,704	2,392
Delaware.....	2,719	4,607	5,356	1,692	5,401	1,658
Des Moines.....	5,839	7,699	9,251	3,847	9,306	3,828
Dickinson.....	1,899	1,951	2,792	601	2,862	494
Dubuque.....	8,668	11,715	8,376	8,928	8,884	8,873
Emmet.....	3,069	1,642	3,430	513	3,495	562
Fayette.....	6,136	5,087	7,762	2,164	7,841	2,248
Floyd.....	3,719	3,437	5,336	812	5,550	853
Franklin.....	2,758	1,860	3,451	473	3,558	535
Freemont.....	1,873	4,114	3,306	2,563	3,314	2,567
Greene.....	2,987	3,634	5,010	1,009	4,074	1,063
Grundy.....	2,721	2,240	3,703	829	3,725	692
Guthrie.....	3,584	2,808	4,695	1,445	4,683	1,434
Hamilton.....	4,680	2,099	5,179	641	5,249	706
Hancock.....	3,030	1,956	3,569	597	3,847	545
Hardin.....	3,686	3,333	4,673	697	4,767	851
Harrison.....	3,073	6,265	5,391	3,547	5,416	3,587
Henry.....	3,282	3,719	4,492	1,436	4,496	1,571
Howard.....	2,484	2,306	3,207	1,908	3,221	2,011
Humboldt.....	2,696	1,404	2,849	969	3,149	578
Ida.....	2,727	1,565	2,801	623	2,924	863
Iowa.....	3,212	3,066	3,610	1,673	3,748	1,753
Jackson.....	3,318	3,643	4,177	2,801	4,119	2,656
Jasper.....	5,802	5,269	7,397	2,341	7,388	2,438
Jefferson.....	2,752	3,531	4,230	1,439	4,287	1,468
Johnson.....	4,779	7,443	6,261	5,456	6,444	5,419
Jones.....	2,431	5,157	4,667	2,521	4,732	2,482
Keokuk.....	4,083	4,908	5,269	2,990	5,315	3,117
Kossuth.....	5,053	3,081	4,815	1,709	5,062	1,893
Lee.....	6,570	10,411	9,563	6,062	9,940	5,944
Linn.....	11,965	21,723	23,035	7,132	23,021	7,333
Louisia.....	2,069	2,269	3,139	729	3,129	773
Lucas.....	3,726	1,994	3,943	1,113	3,756	1,236
Lyon.....	2,864	1,391	2,969	691	2,894	774

VOTE CAST AT GENERAL ELECTION, NOVEMBER 4, 1924, FOR
UNITED STATES SENATOR, LIEUTENANT GOVERNOR AND
SECRETARY OF STATE BY COUNTIES—Continued

Counties	United States Senator		Lieutenant Governor		Secretary of State	
	Smith W. Brookhart Rep.	D. F. Steck Dem.	Clem. F. Kimball Rep.	L. W. Housel Dem.	Walter O. Ramsay Rep.	Maude Lauderdale Dem.
Madison.....	3,281	2,997	4,252	1,727	4,261	1,797
Mahaska.....	4,916	4,901	6,156	2,303	6,540	2,223
Marion.....	5,646	4,370	6,026	3,109	5,939	3,125
Marshall.....	4,426	7,289	3,133	1,946	3,114	1,829
Mills.....	1,932	3,596	3,479	1,821	3,479	1,825
Mitchell.....	3,769	1,856	3,335	745	3,686	796
Monona.....	3,183	2,723	3,744	1,692	3,731	1,763
Monroe.....	3,941	3,530	4,995	1,753	5,250	1,663
Montgomery.....	2,947	3,793	4,956	1,066	4,939	1,119
Muscatine.....	5,206	6,064	3,125	2,713	3,176	2,533
O'Brien.....	3,495	2,730	4,539	866	4,706	932
Osceola.....	1,955	1,374	2,153	723	2,209	769
Page.....	3,563	4,379	5,979	1,724	6,122	1,792
Palo Alto.....	3,317	1,619	3,539	1,067	3,562	1,133
Plymouth.....	4,636	3,502	4,306	2,534	4,327	2,549
Pocahontas.....	3,679	1,769	3,204	1,355	3,273	1,327
Polk.....	27,516	25,684	33,024	7,015	33,930	7,171
Pottawattamie.....	9,653	13,456	15,722	6,923	14,327	7,309
Poweshiek.....	4,315	3,647	5,303	1,777	5,392	1,845
Ringgold.....	3,016	1,861	3,373	1,010	3,409	1,095
Sac.....	3,392	2,403	4,447	739	4,443	813
Scott.....	12,054	14,910	13,796	6,043	13,890	6,092
Shelby.....	2,765	3,617	3,534	2,777	3,536	2,793
Sioux.....	4,932	2,660	5,541	1,339	6,533	1,321
Story.....	4,560	4,641	6,775	1,251	6,334	1,239
Tama.....	3,633	5,231	5,370	2,654	5,459	2,714
Taylor.....	3,486	3,156	4,542	1,470	4,625	1,590
Union.....	4,190	2,949	4,665	1,634	4,744	1,740
Van Buren.....	2,629	3,107	3,705	1,512	3,332	1,527
Wapello.....	7,043	9,800	10,071	4,323	10,596	4,400
Warren.....	3,761	3,259	4,964	1,550	4,953	1,653
Washington.....	3,716	4,337	5,320	2,011	5,401	2,000
Wayne.....	3,415	2,965	3,313	2,235	3,739	2,337
Webster.....	6,939	5,504	7,351	2,045	5,744	5,370
Winnebago.....	3,694	1,097	3,433	335	3,544	355
Winnebuck.....	4,773	3,672	5,395	2,353	5,453	2,403
Woodbury.....	17,319	13,972	19,572	7,342	19,792	7,369
Worth.....	3,140	1,060	3,011	254	3,067	261
Wright.....	4,333	2,522	5,393	696	5,641	632
Total.....	447,594	446,340	534,694	212,394	599,740	213,735

VOTE CAST AT GENERAL ELECTION, NOVEMBER 4, 1924, FOR
AUDITOR OF STATE, TREASURER OF STATE AND
ATTORNEY GENERAL BY COUNTIES

Counties	Auditor of State		Treasurer of State		Attorney General	
	J. C. McClune Rep.	E. J. Likes Dem.	Ray E. Johnson Rep.	Edward McDonald Dem.	Ben J. Gibson Rep.	M. F. Donegan Dem.
Adair.....	4,094	991	4,126	1,021	4,244	946
Adams.....	2,716	1,345	2,697	1,412	2,988	1,401
Allamakee.....	3,895	2,002	3,914	2,083	3,887	1,993
Appanoose.....	6,117	2,662	6,170	2,764	6,256	2,666
Audubon.....	2,693	1,247	2,696	1,273	2,654	1,203
Benton.....	4,748	1,851	4,633	1,851	4,819	1,781
Black Hawk.....	15,867	4,699	15,965	4,745	16,028	4,573
Boone.....	5,842	1,180	5,840	1,348	5,951	1,261
Bremer.....	3,614	1,937	3,696	1,919	3,769	1,879
Buchanan.....	5,580	2,162	5,629	2,182	5,609	2,158
Buena Vista.....	4,385	856	4,494	803	4,523	758
Butler.....	4,061	813	4,149	795	4,111	780
Calhoun.....	3,695	924	3,698	957	3,670	852
Carroll.....	3,775	3,209	3,491	3,658	3,770	3,170
Cass.....	5,656	1,616	5,821	1,589	5,905	1,565
Cedar.....	4,911	1,773	4,973	1,742	4,901	1,774
Cerro Gordo.....	9,829	1,721	9,466	1,749	9,568	1,762
Cherokee.....	3,947	1,058	4,006	1,056	4,013	1,025
Chickasaw.....	3,818	2,752	3,750	2,773	3,755	2,723
Clarke.....	2,812	1,239	2,829	1,248	2,948	1,194
Clay.....	3,323	667	3,454	660	3,470	566
Clayton.....	5,236	2,974	5,303	2,916	5,335	2,898
Clinton.....	4,232	5,333	11,861	4,997	11,544	5,390
Crawford.....	3,630	2,407	3,693	2,501	3,769	2,319
Dallas.....	6,723	1,363	6,681	1,376	6,902	1,298
Davis.....	2,661	2,360	2,624	2,372	2,696	2,327
Decatur.....	3,614	2,400	3,637	2,388	3,712	2,311
Delaware.....	5,307	1,609	5,309	1,614	5,348	1,600
Des Moines.....	9,207	3,856	9,216	3,892	9,246	3,880
Dickinson.....	2,862	523	2,788	616	2,759	486
Dubuque.....	8,215	8,947	8,261	9,375	8,181	9,293
Emmet.....	3,281	536	3,461	499	3,451	470
Fayette.....	7,306	2,765	7,801	2,159	7,651	2,136
Floyd.....	5,290	816	5,458	797	5,485	738
Franklin.....	3,335	470	3,439	477	3,420	436
Fremont.....	3,280	2,568	3,284	2,570	3,306	2,549
Greene.....	4,973	1,019	4,875	1,117	4,959	1,023
Grundy.....	3,643	831	3,670	839	3,669	815
Guthrie.....	4,636	1,379	4,608	974	4,501	1,357
Hamilton.....	5,121	624	5,177	648	5,119	621
Hancock.....	3,545	526	3,547	525	3,542	506
Hardin.....	4,530	689	4,648	702	4,679	651
Harrison.....	5,297	3,631	5,341	3,613	5,343	3,577
Henry.....	4,496	1,496	4,496	1,496	4,512	1,489
Howard.....	3,178	1,967	3,181	2,001	3,173	1,963
Humboldt.....	3,084	457	3,067	471	3,180	453
Ida.....	2,796	845	2,839	831	2,828	836
Iowa.....	3,586	1,820	3,651	1,801	3,695	1,746
Jackson.....	3,635	3,014	4,069	2,803	4,077	2,805
Jasper.....	7,189	2,425	7,118	2,446	7,318	2,322
Jefferson.....	4,278	1,414	4,287	1,429	4,272	1,417
Johnson.....	6,201	5,508	6,273	5,486	6,312	5,436
Jones.....	4,633	2,499	4,785	2,475	4,735	2,419
Keokuk.....	5,078	3,288	5,287	3,081	5,300	2,996
Kossuth.....	4,869	1,507	4,848	1,560	4,865	1,529
Lee.....	9,524	6,169	9,731	6,127	9,762	6,077
Linn.....	22,917	7,075	22,945	7,133	23,021	7,112
Louis.....	3,116	723	3,172	716	3,069	750
Lucas.....	3,622	1,165	3,750	1,151	3,783	1,076
Lyon.....	2,861	726	2,942	679	2,941	688

VOTE CAST AT GENERAL ELECTION, NOVEMBER 4, 1924, FOR
AUDITOR OF STATE, TREASURER OF STATE AND
ATTORNEY GENERAL BY COUNTIES—Continued

Counties	Auditor of State		Treasurer of State		Attorney General	
	J. C. McClune Rep.	E. J. Liles Dem.	Ray E. Johnson Rep.	Edward McDonald Dem.	Ben J. Gibson Rep.	M. F. Donegan Dem.
Madison.....	4,137	1,785	4,132	1,762	4,246	1,691
Mahaska.....	6,304	2,502	6,156	2,378	6,231	2,235
Marion.....	5,586	3,273	5,740	3,190	5,853	3,073
Marshall.....	3,016	1,725	3,048	1,864	6,950	1,783
Mills.....	3,426	1,320	3,440	1,333	3,432	1,343
Mitchell.....	3,551	738	3,582	763	3,554	741
Monona.....	3,624	1,786	3,630	1,758	3,713	1,689
Monroe.....	4,961	1,710	5,171	1,875	5,248	1,748
Montgomery.....	4,902	1,036	4,984	1,033	5,036	990
Muscatine.....	8,069	2,720	8,623	2,373	8,012	2,844
O'Brien.....	4,476	935	4,653	914	4,464	871
Osceola.....	2,020	785	2,065	753	2,136	706
Page.....	6,097	1,753	6,100	1,764	6,157	1,709
Palo Alto.....	3,426	1,070	3,475	1,117	3,437	1,065
Plymouth.....	4,645	2,573	4,725	2,555	4,736	2,521
Pocahontas.....	3,030	1,267	3,319	1,333	3,167	1,238
Polk.....	35,821	8,338	36,352	7,940	38,919	7,264
Pottawattamie.....	14,559	7,544	14,537	7,501	15,086	7,364
Poweshiek.....	5,253	1,861	5,240	1,821	5,300	1,757
Ringgold.....	3,294	1,037	3,293	1,069	3,339	1,004
Sac.....	4,407	738	4,417	776	4,409	750
Scott.....	18,330	6,155	18,638	6,097	17,491	7,514
Shelby.....	3,545	2,799	3,560	2,792	3,537	2,650
Sioux.....	5,419	1,319	5,433	1,330	5,477	1,288
Story.....	6,478	1,288	6,569	1,349	6,667	1,217
Tama.....	5,409	2,670	5,432	2,640	5,437	2,613
Taylor.....	4,428	1,515	4,453	1,523	4,664	1,449
Union.....	4,532	1,752	4,650	1,649	4,934	1,572
Van Buren.....	3,762	1,561	3,765	1,522	3,773	1,499
Wapello.....	10,314	4,361	10,330	4,364	10,310	4,434
Warren.....	4,918	1,566	4,330	1,595	4,334	1,439
Washington.....	5,210	1,930	5,235	1,992	5,201	2,048
Wayne.....	3,710	2,373	3,750	2,353	3,770	2,316
Webster.....	7,036	2,435	7,228	2,693	7,552	2,441
Winnebago.....	3,444	296	3,476	299	3,432	302
Winneshek.....	5,373	2,378	5,352	2,431	5,238	2,406
Woodbury.....	18,757	7,912	18,962	8,062	19,069	8,082
Worth.....	2,967	247	2,977	247	2,965	234
Wright.....	5,231	623	5,242	673	5,300	641
Total.....	564,237	216,767	579,351	216,163	581,818	212,941

VOTE CAST AT GENERAL ELECTION, NOVEMBER 4, 1924, FOR RAILROAD COMMISSIONER AND JUDGE OF SUPREME COURT BY COUNTIES

Counties	Railroad Commissioner		Judge of Supreme Court (Short Term)		Judge of Supreme Court (Long Term)			
	B. M. Richardson Rep.	B. B. Burchett Dem.	O. W. Vermillion Rep.	E. O. Weber Dem.	E. G. Albert Rep.	Thos. Arthur Rep.	D. W. Hamilton Dem.	Jno. D. Liff-ring Dem.
	Adair.....	4,048	909	3,889	1,069	3,088	3,202	1,719
Adams.....	2,707	1,367	2,631	1,365	2,578	2,583	1,353	1,299
Allamakee.....	3,886	1,902	3,821	1,968	3,858	3,904	1,955	1,929
Appanoose.....	5,937	2,042	7,804	2,264	5,716	5,475	2,607	2,454
Audubon.....	2,668	1,193	2,584	1,195	2,549	2,571	1,189	1,133
Benton.....	4,734	1,769	4,587	1,863	4,519	4,436	2,087	1,804
Black Hawk.....	15,989	4,619	15,396	4,751	15,259	13,822	5,127	6,923
Boone.....	5,825	1,250	5,462	1,258	5,468	5,190	1,620	1,166
Bremer.....	3,710	1,844	3,407	1,897	3,427	3,250	1,876	1,322
Buchanan.....	5,659	2,114	5,546	2,155	5,492	5,453	2,190	2,218
Buena Vista.....	4,367	761	4,241	772	4,189	4,067	791	721
Butler.....	4,037	783	3,969	778	3,927	3,855	768	774
Calhoun.....	3,498	864	3,393	899	3,304	3,390	898	834
Carroll.....	3,749	3,124	3,664	3,137	3,971	3,706	3,006	2,900
Cass.....	5,740	1,582	5,638	1,566	5,506	5,616	1,565	1,448
Cedar.....	4,890	1,738	4,699	1,810	4,765	4,598	1,949	1,744
Cerro Gordo.....	9,478	1,703	9,334	1,715	9,301	9,201	1,752	1,650
Cherokee.....	3,947	1,001	3,897	1,037	3,740	3,369	1,017	1,334
Chickasaw.....	3,723	2,061	3,632	2,720	3,688	3,583	2,706	2,682
Clarke.....	2,770	1,373	2,756	1,224	2,693	2,664	1,212	1,175
Clay.....	3,399	549	3,241	539	3,230	3,197	764	589
Clayton.....	5,339	2,830	5,166	2,919	5,169	5,109	2,890	2,832
Clinton.....	11,692	5,060	11,076	5,225	11,064	10,674	5,297	4,961
Crawford.....	3,680	2,383	3,510	2,432	4,073	3,535	2,318	2,160
Dallas.....	6,878	1,265	6,476	1,253	6,520	6,266	1,306	1,156
Davis.....	2,204	3,090	2,275	2,221	2,364	2,316	2,566	2,219
Decorah.....	3,670	2,394	3,588	2,352	3,530	3,456	2,387	2,280
Delaware.....	5,364	1,512	5,292	1,594	5,287	5,130	1,591	1,591
Des Moines.....	9,223	3,872	9,068	4,025	9,162	9,183	3,898	3,840
Dickinson.....	2,596	505	2,533	538	2,539	2,521	550	484
Dubuque.....	8,181	8,814	7,786	9,254	7,890	7,893	8,865	8,880
Emmet.....	3,259	484	3,179	482	3,126	2,722	492	445
Fayette.....	7,771	2,110	7,617	2,173	7,389	7,205	2,136	2,120
Floyd.....	5,355	787	5,212	747	5,271	5,174	786	704
Franklin.....	3,338	467	3,200	505	3,259	3,278	530	448
Freemont.....	3,279	2,535	3,208	2,542	3,205	3,226	2,537	2,449
Greene.....	4,396	960	4,306	1,004	4,258	4,792	968	871
Grundy.....	3,681	803	3,471	830	3,519	3,437	865	814
Guthrie.....	4,842	1,373	4,441	1,365	4,334	4,263	1,398	1,280
Hamilton.....	5,059	625	4,968	629	4,895	4,745	618	590
Hancock.....	3,493	496	3,317	492	3,313	3,219	505	449
Hardin.....	4,474	684	4,084	719	4,108	3,977	750	646
Harrison.....	5,804	3,560	5,254	3,582	5,310	5,588	3,548	3,828
Henry.....	4,070	1,689	4,636	1,683	4,562	4,555	1,604	1,510
Howard.....	3,187	1,941	3,120	1,949	3,129	3,078	1,977	1,952
Humboldt.....	3,080	524	2,961	414	2,960	2,876	423	363
Ida.....	2,790	820	2,719	845	2,878	2,748	790	745
Iowa.....	3,551	1,744	3,445	1,767	3,262	3,333	2,125	1,714
Jackson.....	3,940	2,762	3,835	2,811	3,860	3,785	2,829	2,719
Jasper.....	6,959	2,373	6,808	2,431	5,675	6,133	4,060	2,512
Jefferson.....	4,208	1,462	4,387	1,354	4,061	4,077	1,489	1,397
Johnson.....	6,227	5,447	5,992	5,592	5,931	5,856	5,533	5,399
Jones.....	4,714	2,469	4,601	2,499	4,679	4,568	2,502	2,479
Keokuk.....	5,205	3,003	5,077	3,026	3,726	4,387	4,984	3,285
Kossuth.....	4,839	1,477	4,690	1,503	4,664	4,584	1,506	1,463
Lee.....	9,542	6,132	8,921	7,159	9,044	9,198	6,462	6,075
Linn.....	23,013	6,901	22,566	6,964	22,470	22,320	7,151	6,851
Louisa.....	3,092	729	3,017	785	2,942	2,899	726	692

VOTE CAST AT GENERAL ELECTION, NOVEMBER 4, 1924, FOR RAIL-
ROAD COMMISSIONER AND JUDGES OF SUPREME COURT
BY COUNTIES—Continued

Counties	Railroad Commissioner		Judge of Supreme Court (Short Term)		Judge of Supreme Court (Long Term)			
	B. M. Richardson Rep.	B. B. Burdett Dem.	C. W. Ver-million Rep.	E. O. Weber Dem.	E. G. Albert Rep.	Thos. Arthur Rep.	D. W. Ham-ilton Dem.	Jno. D. Liff-ring Dem.
Lucas.....	3,644	1,153	3,983	978	3,348	3,186	1,129	980
Lyon.....	2,864	602	2,502	727	2,791	2,784	758	684
Madison.....	4,132	1,730	4,099	1,738	4,051	3,937	1,789	1,574
Mahaska.....	5,924	2,889	5,918	2,344	4,572	5,123	4,737	2,445
Marion.....	5,620	3,255	5,428	3,215	5,200	5,209	3,355	3,172
Marshall.....	7,906	1,898	7,673	1,716	7,809	7,128	2,203	1,694
Mills.....	3,432	1,822	3,402	1,728	3,390	3,387	1,825	1,706
Mitchell.....	3,501	769	3,463	775	3,406	3,374	763	744
Monona.....	3,662	1,692	3,689	1,718	3,589	3,575	1,711	1,608
Monroe.....	4,982	1,821	5,002	1,550	4,153	4,008	1,924	1,592
Montgomery.....	4,854	1,020	4,809	1,050	4,732	4,746	1,062	964
Muscatine.....	3,034	2,751	7,984	2,802	7,612	7,908	3,170	2,729
O'Brien.....	4,502	840	4,351	852	4,830	4,122	872	775
Oscola.....	2,074	702	1,951	732	1,910	1,847	728	656
Page.....	5,975	1,733	5,939	1,753	5,882	5,897	1,731	1,719
Palo Alto.....	3,470	961	3,346	1,023	3,309	3,199	967	960
Plymouth.....	4,604	2,483	4,587	2,544	4,497	4,304	2,637	2,353
Pocahontas.....	3,016	1,243	2,905	1,806	2,896	2,799	1,849	1,201
Polk.....	35,796	7,300	35,615	7,235	35,125	34,665	8,774	6,982
Pottawattamie.....	15,010	7,362	14,462	7,704	14,646	15,077	7,633	7,084
Poweshiek.....	5,069	1,760	4,589	2,152	3,100	3,743	4,263	1,830
Ringgold.....	3,197	1,112	3,172	1,057	3,083	3,083	1,015	939
Sac.....	4,388	705	4,324	717	4,376	4,247	719	691
Scott.....	18,336	5,960	17,971	6,267	17,854	17,703	6,533	6,008
Shelby.....	3,564	2,771	3,537	2,796	3,553	3,580	2,780	2,723
Sioux.....	5,404	1,302	5,327	1,315	5,239	5,081	1,303	1,274
Story.....	6,413	1,252	6,217	1,273	6,219	5,959	1,882	1,203
Tama.....	5,455	2,568	5,368	2,629	5,149	5,151	2,684	2,620
Taylor.....	4,370	1,477	4,283	1,470	4,128	3,983	1,486	1,363
Union.....	4,511	1,621	4,365	1,602	4,118	4,051	1,611	1,379
Van Buren.....	3,567	1,739	3,383	1,487	3,582	3,415	1,551	1,423
Wapello.....	9,925	4,682	10,005	4,017	9,532	9,500	4,865	4,231
Warren.....	4,759	1,525	4,685	1,553	4,605	4,459	1,550	1,356
Washington.....	5,223	1,921	4,909	2,065	4,195	4,501	3,112	2,099
Wayne.....	3,650	2,448	3,770	2,290	3,555	3,496	2,361	2,273
Webster.....	7,176	2,349	6,857	2,488	6,910	6,793	2,613	2,337
Winnebago.....	3,409	291	3,321	263	3,255	3,186	281	246
Winneshiek.....	5,322	2,397	5,126	2,376	5,145	5,065	2,371	2,332
Woodbury.....	19,118	7,428	18,277	7,494	18,808	18,595	7,876	7,484
Worth.....	2,944	250	2,826	233	2,796	2,744	249	200
Wright.....	5,220	602	5,009	637	4,973	4,800	555	565
Total.....	571,244	211,851	580,009	213,879	546,385	538,226	229,458	207,653

COMPARATIVE VOTE CAST FOR MEMBERS OF CONGRESS, 1922 AND
1924 BY COUNTIES

FIRST CONGRESSIONAL DISTRICT

Counties	1922			1924	
	W. F. Kopp Rep.	John M. Lindley Dem.	Arthur W. Saarman Ind.	W. F. Kopp Rep.	James M. Bell Dem.
Des Moines.....	4,006	2,639	223	9,366	4,290
Henry.....	3,349	1,898		5,293	1,600
Jefferson.....	3,261	1,194		4,634	1,318
Lee.....	6,399	4,222	22	10,784	5,793
Louisa.....	2,018	856	8	3,264	672
Van Buren.....	2,917	1,488	3	4,013	1,468
Washington.....	3,711	1,959	45	6,357	1,959
Total.....	26,661	14,056	802	42,711	17,100

SECOND CONGRESSIONAL DISTRICT

Counties	1922			1924	
	Harry E. Hull Rep.	Wayne G. Cook Dem.	W. M. E. McIntosh Ind.	F. D. Letts Rep.	Ralph W. Thompson Dem.
Clinton.....	6,428	5,452	13	10,872	7,303
Iowa.....	3,012	2,257	31	3,394	2,247
Jackson.....	2,632	2,172	18	4,216	2,094
Johnson.....	4,173	4,443	10	6,206	5,717
Muscatine.....	4,293	3,856	69	6,817	4,627
Scott.....	6,912	7,940	226	17,911	9,964
Total.....	27,450	25,620	367	49,416	32,842

THIRD CONGRESSIONAL DISTRICT

Counties	1922			1924	
	T. J. B. Robinson Rep.	Fred P. Hageman Dem.	L. E. Elkelberg Ind.	T. J. B. Robinson Rep.	Willis N. Birdsall Dem.
Black Hawk.....	8,299	4,236	453	14,577	6,485
Bremer.....	2,596	3,267	31	3,839	1,933
Buchanan.....	3,749	1,858	62	5,571	2,200
Butler.....	2,876	1,235	47	4,190	862
Delaware.....	3,961	1,512	13	5,849	1,598
Dubuque.....	5,130	9,518	254	7,890	9,397
Franklin.....	2,067	850	63	3,562	809
Hardin.....	2,919	1,017	133	4,716	898
Wright.....	3,111	813	39	5,227	1,011
Total.....	34,518	24,304	1,100	54,921	25,213

COMPARATIVE VOTE CAST FOR MEMBERS OF CONGRESS 547

FOURTH CONGRESSIONAL DISTRICT

Counties	1922		1924	
	Gilbert N. Haugen Rep.	A. M. Schanke Dem.	Gilbert N. Haugen Rep.	J. M. Berry Dem.
Allamakee.....	3,142	2,848	3,944	2,339
Cerro Gordo.....	4,426	3,520	9,485	2,033
Chickasaw.....	3,121	2,900	3,765	2,715
Clayton.....	3,218	3,473	5,167	3,540
Payette.....	5,086	2,548	7,769	2,547
Floyd.....	2,746	1,704	5,371	979
Howard.....	2,948	1,917	3,280	2,014
Mitchell.....	2,252	1,371	3,727	1,053
Winneshiek.....	4,884	3,372	5,345	2,889
Worth.....	1,868	879	2,959	537
Total.....	32,586	24,532	50,811	20,646

FIFTH CONGRESSIONAL DISTRICT

Counties	1922		1924	
	Cyrenus Cole Rep.	G. A. Smith Dem.	Cyrenus Cole Rep.	W. N. Townsend Dem.
Benton.....	3,015	1,835	4,557	2,239
Cedar.....	3,330	1,479	4,775	1,934
Grundy.....	3,277	1,003	3,361	1,323
Jones.....	3,533	2,202	4,679	2,548
Linn.....	18,026	4,568	22,518	8,335
Marshall.....	3,235	2,039	7,643	2,052
Tama.....	4,141	2,099	4,647	3,629
Total.....	33,607	15,825	52,180	22,175

SIXTH CONGRESSIONAL DISTRICT

Counties	1922			1924	
	C. W. Ramseyer Rep.	James E. Craven Dem.	L. D. Reid Ind.	C. W. Ramseyer Rep.	James V. Curran Dem.
Davis.....	2,662	2,175	5	3,189	2,182
Jasper.....	4,106	3,138	15	7,188	2,359
Keokuk.....	4,260	2,553	4	5,513	3,033
Mahaska.....	4,376	2,393	99	6,285	2,537
Monroe.....	3,715	1,750	38	5,110	2,107
Poweshiek.....	3,212	1,867	5	5,177	1,836
Wapello.....	6,371	3,613	47	10,386	4,922
Total.....	28,702	17,489	213	42,848	18,976

VOTES CAST FOR MEMBERS OF CONGRESS—Continued
SEVENTH CONGRESSIONAL DISTRICT

Counties	1922			1924	
	Cassius C. Dowell Rep.	Winfred E. Robb Dem.	Charles Gay Ind.	Cassius C. Dowell Rep.	Wm. M. Wade Dem.
Dallas.....	3,918	1,960	22	5,372	2,254
Madison.....	2,656	2,390	6	4,096	1,935
Marion.....	4,126	3,572	31	5,875	3,153
Polk.....	16,871	7,698	444	38,966	7,306
Story.....	2,392	2,336	94	6,446	1,473
Warren.....	3,549	1,941	9	4,306	1,823
Total.....	34,012	19,967	606	66,550	18,454

EIGHTH CONGRESSIONAL DISTRICT

Counties	1922		1924	
	H. M. Towner Rep.	J. F. Daugh-ton Dem.	Lloyd Thurston Rep.	LoRoy Munyon Dem.
Adams.....	1,622	2,000	2,492	1,794
Appanoose.....	4,618	2,373	6,203	3,222
Clarke.....	2,127	1,339	2,425	2,316
Decatur.....	2,588	2,910	3,546	2,761
Fremont.....	2,569	2,311	3,340	2,487
Lucas.....	2,466	1,444	3,197	2,236
Page.....	4,217	1,601	5,397	1,925
Ringgold.....	2,434	1,779	3,231	1,863
Taylor.....	2,882	2,797	4,088	2,246
Union.....	2,624	2,373	4,366	2,139
Wayne.....	3,004	2,147	3,403	2,612
Total.....	30,551	23,478	42,222	25,321

NINTH CONGRESSIONAL DISTRICT

Counties	1922		1924	
	Wm. R. Green Rep.	Paul W. Richards Dem.	Wm. R. Green Rep.	Chas. F. Paschel Dem.
Adair.....	2,692	961	4,140	1,682
Audubon.....	2,368	1,022	2,752	1,092
Cass.....	4,020	1,390	5,377	1,646
Guthrie.....	3,092	1,082	4,466	1,623
Harrison.....	3,973	2,987	5,382	3,339
Mills.....	1,390	1,197	3,497	1,363
Montgomery.....	2,312	2,096	4,899	1,112
Pottawattamie.....	3,151	6,503	14,683	7,305
Shelby.....	3,139	2,575	3,545	2,324
Total.....	31,757	19,722	49,153	22,741

COMPARATIVE VOTE CAST FOR MEMBERS OF CONGRESS 549

TENTH CONGRESSIONAL DISTRICT

Counties	1922		1924	
	L. J. Dick- inson Rep.	Jett W. Douglas Dem.	L. J. Dick- inson Rep.	B. F. Mitchell Dem.
Boone.....	4,185	1,047	5,892	1,329
Calhoun.....	2,726	1,034	3,806	946
Oarroll.....	2,912	2,878	3,852	3,085
Orawford.....	3,156	2,384	3,667	2,259
Emmet.....	2,268	595	3,863	645
Greene.....	2,895	850	4,839	1,066
Hamilton.....	3,441	696	5,231	659
Hancock.....	2,248	277	3,739	562
Humboldt.....	1,897	376	3,290	592
Kossuth.....	4,179	1,005	5,434	1,743
Palo Alto.....	2,965	1,652	3,641	992
Pocahontas.....	2,215	1,313	3,005	1,399
Webster.....	3,990	2,404	6,815	3,835
Winnebago.....	2,143	272	3,589	469
Total.....	41,290	16,961	59,954	19,571

ELEVENTH CONGRESSIONAL DISTRICT

Counties	1922		1924	
	Wm. D. Boles Rep.	Guy Matts Gillette Dem.	Wm. D. Boles Rep.	A. Sykes Dem.
Buena Vista.....	2,395	1,111	3,366	1,866
Cherokee.....	1,410	2,675	3,332	2,229
Clay.....	2,253	728	3,076	1,232
Dickinson.....	1,770	937	2,422	946
Ida.....	1,942	757	1,574	2,273
Lyon.....	1,633	896	2,187	1,835
Monona.....	2,523	1,990	3,103	2,470
O'Brien.....	2,095	1,632	3,731	2,422
Osceola.....	1,503	966	1,576	1,614
Plymouth.....	3,165	2,339	3,942	3,896
Sac.....	2,563	836	3,743	1,745
Sioux.....	3,636	1,632	4,423	3,029
Woodbury.....	9,159	7,436	13,375	9,527
Total.....	36,050	24,027	56,152	35,036

EIGHTH CONGRESSIONAL DISTRICT
(Special Election June 4, 1923, to Fill Vacancy)

Counties	Hiram K. Evans Rep.	J. P. Daughton Dem.
Adams.....	941	1,024
Appanoose.....	1,392	1,705
Clarke.....	943	541
Decatur.....	1,665	1,725
Fremont.....	769	733
Lucas.....	842	1,258
Page.....	1,181	509
Ringgold.....	2,333	1,660
Taylor.....	1,526	1,015
Union.....	1,084	1,191
Wayne.....	1,653	1,540
Total.....	14,234	12,901

VOTES CAST AT THE GENERAL ELECTION NOVEMBER 4, 1924, FOR
CANDIDATES FOR STATE SENATOR BY COUNTIES.

SECOND DISTRICT

	Ohas. J. Fulton Rep.	S. H. Bauman Dem.
Jefferson	3,849	2,084
Van Buren	3,078	2,306
Total	6,927	4,482
Total vote in District, 11,409.		

THIRD DISTRICT

	C. H. Scott Rep.	Lloyd Ellis Dem.
Appanoose	4,617	5,504
Davis	3,244	2,982
Total	6,861	8,482
Total vote in District, 15,347.		

FOURTH DISTRICT

	A. G. Dotts Rep.	A. F. Jenkins Dem.
Lucas	3,360	1,572
Wayne	3,886	2,339
Total	7,246	3,911
Total vote in District, 11,157.		

FIFTH DISTRICT

	H. Guy Roberts Rep.	Mrs. Gertrude Briggs Dem.
Decatur	3,424	2,780
Ringgold	3,075	1,670
Union	4,288	1,721
Total	10,787	6,171
Total vote in District, 16,958.		

SIXTH DISTRICT

	S. E. Fackler Rep.	H. G. Wilcox Dem.
Adams	2,929	1,389
Taylor	4,152	1,862
Total	7,081	3,251
Total vote in District, 10,332.		

EIGHTH DISTRICT

	H. A. Darting Rep.	Frank E. Donelan Dem.
Mills	3,899	1,992
Montgomery	4,781	1,007
Total	8,179	2,999
Total vote in District, 11,179.		

VOTE CAST FOR SENATORS

551

ELEVENTH DISTRICT

	O. B. Kern Rep.	C. C. Briggs Dem.
Clarke	2,646	1,408
Warren	4,502	2,145
Total.....	7,148	3,553
Total vote in District, 10,701.		

FOURTEENTH DISTRICT

	F. C. Stanley Rep.	Ed De Long Dem.
Mahaska	5,487	3,609
Total.....	5,487	3,609
Total vote in District, 9,096.		

FIFTEENTH DISTRICT

	W. A. Clark Rep.	J. H. Templeton Dem.
Marion	5,299	4,067
Monroe	4,634	1,813
Total.....	9,933	5,880
Total vote in District, 15,813.		

SIXTEENTH DISTRICT

	John H. Langfitt Rep.	Fred O. Welch Dem.
Adair	2,684	2,820
Madison	3,769	2,284
Total.....	6,453	5,054
Total vote in District, 11,507.		

SEVENTEENTH DISTRICT

	Redfield O. Mills Rep.	J. W. Morris Dem.
Audubon	2,480	1,388
Dallas	5,561	2,338
Guthrie	3,605	2,525
Total.....	11,646	6,246
Total vote in District, 17,892.		

NINETEENTH DISTRICT

	W. S. Baird Rep.	Chas. Hanley Dem.
Pottawattamie	13,683	3,670
Total.....	13,683	3,670
Total vote in District, 22,353.		

TWENTY-THIRD DISTRICT

	Charles S. Browne Rep.	John W. Sagers Dem.
Jackson	3,914	3,238
Total.....	3,914	3,238
Total vote in District, 7,207.		

VOTES CAST FOR STATE SENATORS—Continued
 TWENTY-FOURTH DISTRICT

	C. L. Rigby Rep.	Michael Gorman Dem.
Cedar	5,119	1,672
Jones	4,706	2,571
Total	9,825	4,243
Total vote in District, 14,068.		

TWENTY-FIFTH DISTRICT

	George Clearman Rep.	S. W. Mercer Dem.
Iowa	3,595	1,816
Johnson	5,464	6,576
Total	9,059	8,392
Total vote in District, 17,451.		

TWENTY-SIXTH DISTRICT

	W. G. Haskell Rep.	Luther A. Fuhrmeister Dem.
Linn	20,982	9,827
Total	20,982	9,827
Total vote in District, 30,809.		

TWENTY-SEVENTH DISTRICT

	E. E. Cavanaugh Rep.	L. C. Sneary Dem.
Calhoun	3,523	830
Webster	8,338	2,275
Total	11,861	3,105
Total vote in District, 14,966.		

TWENTY-EIGHTH DISTRICT

	W. E. McLeland Rep.	S. J. Burrroughs Dem.
Marshall	6,819	3,630
Total	6,819	3,630
Total vote in District, 10,449.		

THIRTY-FIRST DISTRICT

	Lars J. Skromme Rep.	H. F. McLaughlin Dem.
Boone	5,853	1,296
Story	7,004	1,521
Total	12,857	2,819
Total vote in District, 16,676.		

THIRTY-SECOND DISTRICT

	Bertel M. Stoddard Rep.
Woodbury	21,071
Total	21,071
Total vote in District, 21,071.	

THIRTY-THIRD DISTRICT

	Geo. F. Stemmons Rep.	E. B. Porter Dem.
Buchanan	5,747	2,199
Delaware	4,219	2,805
Total	9,966	5,004
Total vote in District, 14,970.		

THIRTY-SIXTH DISTRICT

	C. A. Benson Rep.	J. P. Carroll Dem.
Clayton	5,286	3,333
Total	5,286	3,333
Total vote in District, 8,619.		

THIRTY-NINTH DISTRICT

	John M. Ramsey Rep.	Dan Jerolaman Dem.
Bremer	2,994	3,062
Butler	2,806	2,520
Total	5,799	5,572
Total vote in District, 11,372.		

FORTIETH DISTRICT

	Geo. S. Hartman Rep.	S. H. Bevens Dem.
Allamakee	3,861	1,966
Fayette	7,230	3,046
Total	11,091	5,011
Total vote in District, 16,102.		

FORTY-FIRST DISTRICT

	O. E. Gunderson Rep.	E. E. Branstad Dem.
Mitchell	3,026	1,708
Winnebago	2,682	1,927
Worth	2,484	1,230
Total	8,172	4,863
Total vote in District, 13,035.		

FORTY-THIRD DISTRICT

	C. F. Johnston Rep.	G. N. Clark Dem.
Cerro Gordo	9,259	2,077
Franklin	3,531	564
Hancock	3,579	509
Total	16,198	3,150
Total vote in District, 19,348.		

FORTY-SIXTH DISTRICT

	Ed. H. Campbell Rep.
Cherokee	4,136
Ida	3,125
Plymouth	4,965
Total	12,226
Total vote in District, 12,226.	

VOTES CAST FOR STATE SENATORS—Continued
 FORTY-SEVENTH DISTRICT

	W. J. Breakenridge Rep.	Wm. R. Gillette Dem.
Clay	3,233	926
Dickinson	2,020	1,255
Emmet	3,186	537
Kossuth	5,109	1,376
Palo Alto	3,762	1,027
Total	17,360	5,121
Total vote in District, 22,481.		

FORTY-NINTH DISTRICT

	H. E. Dean Rep.
Lyon	2,809
O'Brien	4,760
Osceola	2,233
Sioux	5,694
Total	15,586
Total votes cast, 15,586.	

VOTES CAST AT THE GENERAL ELECTION NOV. 4, 1924, FOR CANDIDATES FOR REPRESENTATIVES IN THE GENERAL ASSEMBLY.

Dist.	County and Candidates	Vote	Dist.	County and Candidates	Vote
1	Lee— William S. Kennedy..... John M. Rankin..... Geo. Philip Neal..... Geo. Potts.....	10,535 10,219 5,948 6,876	17	Monroe— H. S. Berry..... Fred A. Tarr.....	4,481 2,576
2	Van Buren— A. V. Blackford..... W. J. Dooley.....	3,168 2,465	18	Wapello— S. L. Graham..... C. A. Henry.....	9,755 5,282
3	Davis— Thomas H. Barnett..... Arthur Stookesberry.....	2,151 8,298	19	Jefferson— Wm. L. Long..... E. G. Linder.....	3,778 2,066
4	Appanoose— Everett E. Withrow..... D. Fulton Rice..... James P. Agnessen.....	3,924 5,262 711	20	Henry— Z. S. Ratliff..... R. S. Philpott.....	4,316 2,315
5	Wayne— D. E. Williams..... Harvey G. Duncan.....	3,166 3,066	21	Des Moines— Howard A. Mathews..... S. H. Sater.....	9,192 3,094
6	Decatur— Oscar Anderson..... M. F. Springer.....	3,286 3,172	22	Louisa— Ernst Lieberknecht..... J. S. Blair.....	2,804 1,224
7	Ringgold— T. W. Napier.....	3,649	23	Washington— J. C. Bauer..... Leigh S. Foster.....	4,454 2,983
8	Taylor— Arthur Leonard.....	4,600	24	Keokuk— John Orr..... C. L. Rice.....	4,302 3,726
9	Page— T. E. Powers..... C. L. Herron.....	5,066 2,847	25	Mahaska— Charles Oldham..... M. K. Pickereil.....	5,750 2,838
10	Fremont— A. D. Latimer..... C. E. Holloway.....	3,092 2,821	26	Marion— J. H. Johnson..... L. R. Clements.....	4,866 4,309
11	Mills— Roy Haney..... Earle A. Davis..... Scattering.....	3,256 2,140 2	27	Warren— Coy Craig..... Herbert Hastie.....	4,732 1,818
12	Montgomery— Carl C. Anderson..... Scattering.....	5,066 10	28	Madison— David Brittain..... O. J. DeVault.....	3,604 2,473
13	Adams— John M. Bixler..... E. P. Chapman.....	2,440 1,978	29	Adair— J. W. Roberts..... A. E. Johnson.....	3,234 2,140
14	Union— Ira A. Gripp..... Ira J. Walker.....	3,469 3,057	30	Cass— Chas. W. Huff..... J. F. Bergh.....	5,636 1,810
15	Clarke— F. M. Harrison..... A. J. Edwards.....	2,515 1,930	31	Pottawattamie— E. P. Harrison..... Wilbur Hubbard..... Hugo Burnelster..... August Schmidt.....	14,366 13,991 8,164 7,486
16	Lucas— John W. Kent..... C. D. Smith.....	2,936 2,405	32	Harrison— H. B. Owens..... E. J. Cole.....	4,534 4,621

VOTE CAST FOR REPRESENTATIVES—Continued.

Dist.	County and Candidates	Vote	Dist.	County and Candidates	Vote
33	Shelby— David K. Brown..... Geo. E. Miller.....	2,827 8,715	50	Tama— W. Walter Wilson..... Scattering	5,507 3
34	Andubon— E. B. Thomas..... B. J. Black.....	2,350 1,794	51	Marshall— G. E. Maxfield..... James M. Douglas.....	7,078 3,366
35	Guthrie— Earl W. Vincent..... Carl B. Galloway.....	3,581 2,690	52	Story— Martin H. Troup..... J. F. Warren.....	6,120 1,566
36	Dallas— Charles Rhinehart	5,279	53	Boone— Matthew H. Francis..... Ernest Wolford	6,385 29
37	Polk— Volney Diltz	29,084	54	Greene— R. J. Higgins..... A. C. Wells.....	3,418 2,680
	E. A. Elliott.....	84,476			
	I. T. Jones.....	14,556	55	Carroll— John G. Merritt..... Joseph M. Drees.....	3,041 3,626
	Victor Shultz	11,791			
38	Jasper— Geo. W. Edge..... Scattering	7,308 14	56	Crawford— James D. Fleming..... Theo. C. Blume.....	3,340 3,298
39	Poweshiek— J. L. McIlrath..... A. L. Falkenburg.....	4,705 2,860	57	Monona— C. G. Oliver..... Nels Swain.....	3,197 2,412
40	Iowa— Fred R. Blythe..... A. N. Schloeman.....	8,585 2,182	58	Woodbury— L. B. Forsling..... Ralph C. Pritchard..... Fred O. Meyer..... Ceel Plato.....	21,848 21,465 1,816 280
41	Johnson— Ray Yenter..... Samuel D. Whiting.....	6,512 5,556	59	Ida— John Aiken..... C. E. R. Fuester.....	2,462 1,883
42	Muscatine— A. C. Noble..... John G. Klein.....	7,612 8,350	60	Sac— L. T. Quirk..... Scattering	4,573 4
43	Scott— John T. Hansen..... Joseph Wagner..... Roy P. Kerker..... W. C. Jenkins..... John Tank.....	17,546 18,717 6,899 1,859 2,824	61	Calhoun— Marion R. McCaulley..... Mark A. Trumbull.....	2,928 2,584
44	Cedar— Wm. Bierkamp..... Chas. K. Ross.....	4,656 2,381	62	Webster— O. E. Anderson..... Rayburn Rutledge.....	5,576 4,063
45	Clinton— John Edens..... Warren Walrod..... Geo. E. Farrell..... E. C. Matthiassen.....	11,806 9,897 6,133 6,416	63	Hamilton— Irying H. Knudson..... Lawrence Reilly.....	5,242 861
46	Jackson— Theodore Martin..... L. L. Littlefield.....	3,615 8,498	64	Hardin— L. V. Carter.....	4,916
47	Jones— E. A. Grimwood..... Thomas Stimpson.....	4,524 2,979	65	Grundy— L. M. Hawn..... Ellet Lepley..... L. L. Bausman.....	2,353 2,475 361
48	Linn— William H. Stepanek..... T. L. Wolfe..... James Dunn..... Lucian T. Wilcox.....	22,749 21,966 7,426 7,820	66	Black Hawk— E. M. Lichty..... C. A. Hollis..... W. L. Beecher..... G. H. Scully.....	14,962 14,858 5,982 6,835
49	Benton— Werner Strippel.....	5,116	67	Buchanan— J. B. Truax..... E. L. Plank.....	4,641 3,288

Dist.	County and Candidates	Vote	Dist.	County and Candidates	Vote
68	Delaware— C. G. Cole.....	5,508	84	Palo Alto— Wm. E. G. Saunders.....	3,507
69	Dubuque— Elmer E. Ball.....	7,791		Edwin Anderson.....	1,450
	John B. Cousin.....	7,706		Scattering.....	2
	T. J. O'Donnell.....	10,530	85	Kossuth— G. W. Patterson.....	5,159
	John Ryder.....	10,432		D. W. Fufts.....	1,542
70	Clayton— John G. Hempel.....	5,328	86	Hancock— Frank M. Hanson.....	3,521
	Charles E. Witt.....	3,316		O. E. Dahl.....	647
	Scattering.....	2	87	Cerro Gordo— C. A. Knutson.....	9,603
71	Fayette— Wm. R. Blake.....	7,194		R. B. Martin.....	1,819
	Geo. A. Lickiss.....	2,974	88	Floyd— Lafe Hill.....	5,777
72	Bremer— George Christophel.....	3,362	89	Chickasaw— Ward B. Smith.....	3,464
	Fred Rewoldt, Jr.....	3,085		A. F. Kemman.....	3,324
73	Butler— R. B. Eckles.....	3,837	90	Allamakee— J. H. Hager.....	4,097
	K. D. Rose.....	1,309		Ove T. Roe.....	33
74	Franklin— Helke A. Rust.....	3,115	91	Winnebago— O. Gilbertson.....	5,131
	S. J. Galvin.....	1,208		Geo. J. Cooper.....	3,002
75	Wright— Oscar Ulstad.....	5,514	92	Howard— Ole Natvig.....	2,887
76	Humboldt— Fred C. Lovrien.....	3,243		Frank E. Howard.....	2,646
	W. F. Johnson.....	681	93	Mitchell— G. E. Swanson.....	3,655
77	Pocahontas— A. G. Bassler.....	3,541	94	Worth— H. H. Schulte.....	3,182
78	Buena Vista— W. C. Edison.....	3,064	95	Winnebago— H. N. Hanson.....	3,416
	F. Morrissey.....	2,161		A. L. Moen.....	629
79	Cherokee— H. C. Dewar.....	4,305	96	Emmet— R. S. Clark.....	2,285
	Scattering.....	1		R. B. Crone.....	2,158
80	Plymouth— G. E. Held.....	4,065	97	Dickinson— Francis Johnson.....	2,047
	W. H. Creasey.....	3,773		M. C. Nelson.....	1,584
81	Sioux— G. L. Venard.....	5,149	98	Osceola— H. C. Hattendorf.....	2,371
	John Linnan.....	1,969		Scattering.....	1
82	O'Brien— Geo. W. Smith.....	4,799	99	Lyon— O. J. Reimers.....	2,007
88	Clay— J. A. King.....	3,794		Scattering.....	2
	Wm. P. Woodcock.....	681			

VOTE CAST FOR PRESIDENT IN STATE OF IOWA, 1848-1924

Year	Names of Candidates	Party	Votes	Total Vote
1848	Zachary Taylor	Whig	10,628	
	Lewis Cass	Democrat	12,062	
	Martin Van Buren	Free Soil	1,126	23,814
1852	Franklin Pierce	Democrat	17,823	
	Winfield Scott	Whig	15,885	
	John P. Hale	Free Soil	1,612	35,330
1856	John C. Fremont	Republican	45,073	
	James Buchanan	Democrat	37,568	
	Millard Fillmore	Amer. (Know Nothing)	9,690	92,310
1860	Abraham Lincoln	Republican	70,118	
	Stephen A. Douglas	Democrat	56,639	
	John Bell	Constitutional Union	1,763	
	John C. Breckinridge	Democrat (South)	1,034	128,554
1864	Abraham Lincoln	Republican	88,500	
	George B. McClellan	Democrat	49,525	138,025
1868	Ulysses S. Grant	Republican	120,399	
	Horatio Seymour	Democrat	74,040	194,439
1872	Ulysses S. Grant	Republican	131,566	
	Horace Greeley	Democrat	71,179	
	Charles O'Connor	Straight Democrat	2,221	204,965
1876	Rutherford B. Hayes	Republican	171,326	
	Samuel J. Tilden	Democrat	112,121	
	Peter Cooper	Greenback	9,431	
	Green C. Smith	Prohibition	99	292,977
1880	James A. Garfield	Republican	183,904	
	Winfield S. Hancock	Democrat	106,645	
	James B. Weaver	Greenback	32,327	
	Scattering		633	322,709
1884	James G. Blaine	Republican	197,068	
	Grover Cleveland	Democrat	177,316	
	John P. St. John	Prohibition	1,472	
	Scattering		175	376,051
1888	Benjamin Harrison	Republican	211,603	
	Grover Cleveland	Democrat	197,877	
	Andrew J. Streetor	Union Labor	9,106	
	Clinton B. Flak	Prohibition	3,550	
	Scattering		13	404,148
1892	Benjamin Harrison	Republican	219,795	
	Grover Cleveland	Democrat	196,365	
	James B. Weaver	Peoples Party	20,595	
	John Bidwell	Prohibition	6,402	443,158
1896	William McKinley	Republican	289,293	
	William J. Bryan	Fusion	223,741	
	John M. Palmer	National Democrat	4,516	
	Joshua Leavering	Prohibition	3,192	
	Charles E. Bentley	National Prohibition	352	
	Chas. H. Matchett	Socialist	453	521,547
1900	William McKinley	Republican	307,809	
	William J. Bryan	Democrat	209,265	
	John G. Woolley	Prohibition	9,502	
	Wharton Barker	Peoples	613	
	Joseph E. Malloney	Socialist Labor	269	
	J. F. R. Leonard	United Christian	186	
	Eugene V. Debs	Socialist Democrat	2,742	580,355
1904	Theodore Roosevelt	Republican	307,907	
	Alton B. Parker	Democrat	149,141	
	Silas C. Swallow	Prohibition	11,601	
	Eugene V. Debs	Socialist	14,847	
	Thomas E. Watson	Peoples	2,207	485,708
1908	William H. Taft	Republican	275,210	
	William J. Bryan	Democrat	200,771	
	Eugene W. Chaffin	Prohibition	8,287	
	Eugene V. Debs	Socialist	9,837	
	Thomas E. Watson	Peoples	261	
	Thomas L. Hlgen	Independent	404	494,770
1912	Woodrow Wilson	Democrat	185,325	
	Theodore Roosevelt	Progressive	161,819	

VOTE CAST FOR PRESIDENT IN STATE OF IOWA, 1848-1924—Continued

Year	Names of Candidates	Party	Votes	Total Vote
1916	William H. Taft.....	Republican.....	119,806	492,356
	Eugene V. Debs.....	Socialist.....	18,967	
	Eugene W. Chaffin.....	Prohibition.....	8,440	
	Charles E. Hughes.....	Republican.....	280,489	
	Woodrow Wilson.....	Democrat.....	221,699	
	Allan L. Benson.....	Socialist.....	10,976	
1920	J. Frank Hanly.....	Prohibition.....	3,371	416,944
	Arthur E. Reimer.....	Socialist Labor.....	459	
	Warren G. Harding.....	Republican.....	634,674	
	James M. Cox.....	Democrat.....	227,921	
	Eugene V. Debs.....	Socialist.....	16,961	
	Parley P. Christensen.....	Farmer Labor.....	10,321	
1924	William W. Cox.....	Socialist Labor.....	962	895,062
	Aaron S. Watkins.....	Prohibition.....	4,197	
	Scattering.....		6	
	Calvin Coolidge.....	Republican.....	537,635	
	John W. Davis.....	Democrat.....	162,600	
	Robert M. LaFollette.....	Progressive.....	272,243	
	Wm. Z. Foster.....	Workers.....	4,087	
	Scattering.....		445	
			976,060	

VOTE CAST FOR GOVERNOR OF IOWA, 1846-1924

1846	Ansel Briggs.....	Democrat.....	7,628	15,005
	Thomas McKnight.....	Whig.....	7,379	
1850	Stephen Hempstead.....	Democrat.....	13,486	25,524
	James L. Thompson.....	Whig.....	11,452	
	William Penn Clark.....	Abolition.....	575	
1854	Scattering.....		11	41,537
	James W. Grimes.....	Whig.....	23,325	
	Curtis Bates.....	Democrat.....	21,202	
1857	Scattering.....		10	75,590
	Ralph P. Lowe.....	Republican.....	33,498	
	Ben M. Samuels.....	Democrat.....	36,088	
1859	W. T. Henry.....	American (K. N.).....	1,004	109,834
	Samuel J. Kirkwood.....	Republican.....	56,502	
1861	A. C. Dodge.....	Democrat.....	53,392	168,700
	Samuel J. Kirkwood.....	Republican.....	60,303	
	William H. Merritt.....	Union Democrat.....	43,245	
	Ben M. Samuels.....	Democrat.....	4,485	
	Chas. Mason.....	Democrat.....	142	
	Henry Clay Dean.....	Democrat.....	440	
	Lincoln Clark.....	Democrat.....	50	
	Scattering.....		25	
1863	William M. Stone.....	Republican.....	86,107	142,266
	James M. Tuttle.....	Democrat.....	56,132	
	Scattering.....		27	
1865	William M. Stone.....	Republican.....	70,461	124,904
	Thomas H. Benton.....	Soldier Union.....	54,090	
	Scattering.....		853	
1867	Samuel Merrill.....	Republican.....	90,206	153,209
	Charles Mason.....	Democrat.....	62,966	
	Scattering.....		37	
1869	Samuel Merrill.....	Republican.....	97,248	154,584
	George Gillaspay.....	Democrat.....	57,287	
	Scattering.....		4	
1871	Cyrus C. Carpenter.....	Republican.....	109,229	177,778
	Joseph O. Knapp.....	Democrat.....	63,199	
	Scattering.....		351	
1873	Cyrus C. Carpenter.....	Republican.....	105,132	187,753
	J. G. Vale.....	Anti-Monopoly.....	81,020	
	Scattering.....		1,601	
1875	Samuel J. Kirkwood.....	Republican.....	134,265	218,913
	Shepard Leffler.....	Anti-Monopoly.....	93,270	
	J. H. Lozier.....	Prohibition.....	737	
1877	Scattering.....		51	245,025
	John H. Gear.....	Republican.....	121,316	
	John P. Irish.....	Democrat.....	79,804	
	Daniel P. Stubbs.....	Greenback.....	34,316	
	Elias Jessup.....	Prohibition.....	10,565	
	Scattering.....		124	

VOTE CAST FOR GOVERNOR OF IOWA, 1846-1924—Continued

Year	Names of Candidates	Party	Votes	Total Vote
1879	John H. Gear	Republican	157,408	291,814
	Henry H. Trimble	Democrat	85,865	
	Daniel Campbell	Greenback	45,674	
	David R. Dungan	Prohibition	8,291	
	Scattering		76	
1881	Buren R. Sherman	Republican	133,828	235,062
	L. G. Kinne	Democrat	73,844	
	D. M. Clark	Greenback	28,112	
	Scattering		268	
1883	Buren R. Sherman	Republican	164,095	327,283
	L. G. Kinne	Democrat	140,082	
	James B. Weaver	Greenback	23,089	
	Scattering		17	
1885	William Larrabee	Republican	175,695	345,997
	Charles E. Whiting	Democrat and G. B.	169,619	
	Elias Doty	Greenback	814	
	James Michelwalt	Prohibition	1,417	
1887	Scattering		42	838,011
	William Larrabee	Republican	169,595	
	T. J. Anderson	Democrat	153,796	
	M. J. Cain	Union Labor	14,283	
	V. G. Farnham	Prohibition	834	
1889	Scattering		93	890,960
	Horace Boies	Democrat	180,106	
	Joseph G. Hutchison	Republican	173,450	
	S. B. Downing	Union Labor	5,773	
	Malcolm Smith	Prohibition	1,882	
	Elias Doty	Greenback	54	
1891	Scattering		215	420,212
	Horace Boies	Democrat	207,594	
	Hiram O. Wheeler	Republican	199,351	
	A. J. Westfall	Greenback	12,303	
	Isaac T. Gibson	Prohibition	917	
1893	Scattering		19	415,806
	Frank D. Jackson	Republican	206,821	
	Horace Boies	Democrat	174,656	
	J. M. Joseph	Populist	23,980	
1895	Bennett Mitchell	Prohibition	10,349	461,845
	Francis M. Drake	Republican	208,714	
	W. I. Babb	Democrat	149,428	
	S. B. Orans	Peoples	32,189	
	Francis Bacon	Prohibition	11,014	
1897	Leslie M. Shaw	Republican	234,729	436,202
	F. E. White	Democrat and Peoples	194,853	
	Charles A. Lloyd	Peoples (Middle of Road)	5,295	
	John Chiggett	National Democrat	4,296	
	S. P. Leland	Prohibition	8,243	
	M. J. Kremer	Socialist Labor	6,676	
	Leslie M. Shaw	Republican	230,464	
1899	F. E. White	Democrat and Peoples	183,801	433,351
	M. W. Atwood	Prohibition	7,539	
	Charles A. Lloyd	Peoples (Middle of Road)	1,698	
	M. J. Kremer	Socialist Labor	767	
	O. C. Heacock	United Christian	484	
	Scattering		5	
	Albert B. Cummins	Republican	226,902	
1901	T. J. Phillips	Democrat	143,738	390,591
	A. U. Coats	Prohibition	15,659	
	James Baxter	Socialist	3,483	
	L. H. Weller	Peoples	732	
	Scattering		2	
1903	Albert B. Cummins	Republican	238,304	417,919
	J. B. Sullivan	Democrat	159,725	
	John F. Hanson	Prohibition	12,375	
	John M. Work	Socialist	6,421	
	L. H. Weller	Peoples	594	
1906	Albert B. Cummins	Republican	216,965	432,405
	Claude R. Porter	Democrat	196,123	
	John E. Shank	Socialist	8,728	
	Lorenzo S. Coffin	Prohibition	9,872	
	J. E. Norman	Peoples	347	
	Andrew Townsend Hisey	Secular Government	340	

VOTE CAST FOR GOVERNOR OF IOWA, 1846-1924—Continued

Year	Names of Candidates	Party	Votes	Total Vote
1906	Beryl F. Carroll	Republican	256,980	
	Fred E. White	Democrat	196,929	
	K. W. Brown	Prohibition	9,118	
	I. S. McCrillis	Socialist	7,140	
	D. C. Cowles	Peoples	228	
	L. H. Weller	Independent	258	
1910	Beryl F. Carroll	Republican	205,678	470,653
	Claude R. Porter	Democrat	187,353	
	A. MacEachron	Prohibition	10,248	
1912	John M. Work	Socialist	9,685	412,964
	George W. Clarke	Republican	184,148	
	Edward G. Dunn	Democrat	182,449	
1914	John L. Stevens	Progressive	71,877	461,206
	I. S. McCrillis	Socialist	14,986	
	C. Durant Jones	Prohibition	7,746	
	George W. Clarke	Republican	207,881	
	John T. Hamilton	Democrat	182,036	
	George C. White	Progressive	16,796	
1916	Malcolm Smith	Prohibition	6,837	422,579
	Oliver C. Wilson	Socialist	9,029	
	W. L. Harding	Republican	313,580	
	E. T. Meredith	Democrat	186,832	
	Stephen H. Bashor	Progressive	2,085	
	J. W. Bennett	Socialist	8,200	
1918	Oren D. Ellett	Prohibition	2,880	518,848
	Arthur S. Dowler	Socialist Labor	815	
	W. L. Harding	Republican	192,682	
	Claude R. Porter	Democrat	178,815	
	Madison L. Christian	Prohibition	1,625	
1920	Andrew Engle	Socialist	8,005	381,107
	N. E. Kendall	Republican	513,113	
	Clyde L. Herring	Democrat	338,106	
	George J. Peck	Socialist	18,671	
	Mathis Faber	Farmer Labor	9,153	
	J. Jay Hise	Socialist Labor	760	
1922	N. E. Kendall	Republican	419,648	594,000
	J. R. Files	Democrat	175,252	
1924	John Hammill	Republican	604,624	831,474
	James O. Murtagh	Democrat	226,850	

PRESIDENTIAL ELECTIONS FROM 1789 TO 1924

AGGREGATE POPULAR VOTE AND ELECTORAL VOTE FOR CANDIDATES FOR PRESIDENT AND VICE-PRESIDENT AT EACH ELECTION

The record of any popular vote for electors prior to 1824 is so meager and imperfect that a compilation would be useless. In most of the states, for more than a quarter century following the establishment of the Government, the State legislatures "appointed" the presidential electors, and the people, therefore, voted only indirectly for them, their choice being expressed by their votes for members of the legislature. In this tabulation only the aggregate electoral votes for candidates for President and Vice President in the first nine quadrennial elections appear.

so meager and imperfect that a compilation would be useless. In most of the states, for more than a quarter century following the establishment of the Government, the State legislatures "appointed" the presidential electors, and the people, therefore, voted only indirectly for them, their choice being expressed by their votes for members of the legislature. In this tabulation only the aggregate electoral votes for candidates for President and Vice-President in the first nine quadrennial elections appear.

REFERENCE NOTES TO THE FIVE SUCCEEDING PAGES

*The candidates starred were elected. (a) The first Republican party is claimed by the present Democratic party as its progenitor. (b) No candidate having a majority of the electoral vote, the House of Representatives elected Adams. (c) Candidates of the anti-Masonry party. (d) There being no choice, the Senate elected Johnson. (e) Eleven southern states, being within the belligerent territory, did not vote. (f) Three southern states disfranchised. (g) Horace Greeley died after election, and Democratic electors scattered their votes. (h) There being a dispute over the electoral vote of Florida, Louisiana, Oregon and South Carolina, they were referred by Congress to an electoral commission composed of eight Republicans and seven Democrats, which, by a strict party vote, awarded 185 electoral votes to Hayes and 184 to Tilden. (i) Free Democrat. (j) Free Silver Prohibition party. (k) In Massachusetts. There was also a native American ticket in that state, which received 184 votes. (m) Middle of the Road or Anti-Fusion People's party. (n) United Christian party. (o) Union Reform party.

ELECTORAL VOTES.

1789. Previous to 1804 each elector voted for two candidates for President. The one who received the largest number of votes was declared President, and the one who received the next largest number of votes was declared Vice-President. The electoral votes for the first President of the United States were: George Washington, 69; John Adams, of Massachusetts, 34; John Jay, of New York, 9; R. H. Harrison, of Maryland, 6; John Rutledge, of South Carolina, 6; John Hancock, of Massachusetts, 4; George Clinton, of New York, 3; Samuel Huntington, of Connecticut, 2; John Milton, of Georgia, 2; James Armstrong, of Georgia; Benjamin Lincoln, of Massachusetts, and Edward Telfair, of Georgia, 1 vote each. Vacancies (votes not cast), 4. George Washington was chosen President and John Adams Vice-President.

1792. George Washington, Federalist, received 132 votes; John Adams, Federalist, 77; George Clinton, of New York, Republican (a) 50; Thomas Jefferson, of Virginia, Republican, 4; Aaron Burr, of New York, Republican, 1 vote. Vacancies, 3. George Washington was chosen President and John Adams Vice-President.

1796. John Adams, Federalist, 71; Thomas Jefferson, Republican, 63; Thomas Pinckney, of South Carolina, Federalist, 59; Aaron Burr, of New York, Republican, 30; Samuel Adams, of Massachusetts, Republican, 15; Oliver Ellsworth, of Connecticut, Independent, 11; George Clinton, of New York, Republican, 7; John Jay, of New York, Federalist, 5; James Iredell, of North Carolina, Federalist, 3; George Washington, of Virginia, John Henry, of Maryland, and S. Johnson, of North Carolina, all Federalists, 2 votes each; Charles Cotesworth Pinckney, of South Carolina, Federalist, 1 vote. John Adams was chosen President and Thomas Jefferson Vice-President.

1800. Thomas Jefferson, Republican, 73; Aaron Burr, Republican, 73; John Adams, Federalist, 65; Charles C. Pinckney, Federalist, 64; John Jay, Federalist, 1 vote. There being a tie vote for Jefferson and Burr, the choice devolved upon the House of Representatives. Jefferson received the votes of ten states, which being the largest vote cast for a candidate, elected him President. Burr received the votes of four States, which being the next largest vote, elected him Vice-President. There were 2 blank votes.

1804. The Constitution of the United States having been amended, the electors at this election voted for a President and a Vice-President, instead of for two candidates for President. The result was as follows: For President, Thomas Jefferson, Republican, 162; Charles C. Pinckney, Federalist, 14. For Vice-President, George Clinton, Republican, 162; Rufus King, of New York, Federalist, 14. Jefferson was chosen President and Clinton Vice-President.

1808. For President, James Madison, of Virginia, Republican, 122; Charles C. Pinckney, of South Carolina, Federalist, 47; George Clinton, of New York, Republican, 6. For Vice-President, George Clinton, Republican, 113; Rufus King, of New York, Federalist, 47; John Langdon, of New Hampshire, 9; James Madison, 3; James Monroe, 3. Vacancy, 1. Madison was chosen President and Clinton Vice-President.

1812. For President, James Madison, Republican, 128; De Witt Clinton, of New York, Republican, 89. For Vice-President, Elbridge Gerry, of Massachusetts, 131; Jared Ingersoll, of Pennsylvania, Federalist, 86. Vacancy, 1. Madison was chosen President and Gerry Vice-President.

1816. For President, James Monroe, of Virginia, Republican, 183; Rufus King, of New York, Federalist, 34. For Vice-President, Daniel D. Tompkins, of New York, Republican, 183; John Eager Howard, of Maryland, Federalist, 22; James Ross, of Pennsylvania, 5; John Marshall, of Virginia, 4; Robert G. Harper, of Maryland, 3. Vacancies, 4. Monroe was chosen President and Tompkins Vice-President.

1820. For President, James Monroe, of Virginia, Republican, 231; John Q. Adams, of Massachusetts, Republican, 1. For Vice-President, Daniel D. Tompkins, Republican, 218; Richard Stockton, of New Jersey, 8; Daniel Rodney, of Delaware, 4; Robert G. Harper, of Maryland, and Richard Rush, of Pennsylvania, 1 vote each. Vacancies, 3. James Monroe was chosen President and Daniel D. Tompkins Vice-President.

1824-1924. See table on four following pages.

ELECTORAL AND POPULAR VOTE.

Year of Election	Candidates for President	States	Political Party	Popular Vote	Plu-rality	Elec-toral Vote	Candidates for Vice-President	States	Political Party	Elec-toral Vote
1824	Andrew Jackson* John Q. Adams* Henry Clay Wm. H. Crawford	Tenn. Mass. Ky. Ga.	Rep. Rep. Rep. Rep.	155,872 106,821 46,387 44,282	50,551	(b)	John C. Calhoun* Nathan Sanford Nathaniel Macon Andrew Jackson Martin Van Buren Henry Clay	S. C. N. Y. N. C. Tenn. N. Y. Ky.	Rep. Rep. Rep. Rep. Rep. Rep.	182 80 24 13 9 2
1828	Andrew Jackson* John Q. Adams	Tenn. Mass.	Dem. Nat. R.	647,231 509,097	138,184	178 83	John G. Calhoun* Richard Rush William Smith	S. C. Pa. S. C.	Dem. Nat. R. Dem.	171 83 7
1832	Andrew Jackson* Henry Clay John Floyd William Wirt (c)	Tenn. Ky. Ga. Md.	Dem. Nat. R. Ind. Anti-M.	687,502 530,189 33,108	157,313	219 49 11 7	Martin Van Buren* John Sergeant Henry Lee Amos Ellmaker (c) Wm. Wilkins	N. Y. Pa. Mass. Pa. Pa.	Dem. Nat. R. Ind. Anti-M. Dem.	189 49 11 7 30
1836	Martin Van Buren* W. H. Harrison Hugh L. White Daniel Webster Willie P. Mangum	N. Y. Ohio Tenn. Mass. N. C.	Dem. Whig Whig Whig Whig	761,549 730,656	24,893	170 78 26 14 11	R. M. Johnson (d)* Francis Granger John Tyler William Smith	Ky. N. Y. Va. Ala.	Dem. Whig Whig Dem.	147 77 47 23
1840	W. H. Harrison* Martin Van Buren James G. Birney	Ohio N. Y. N. Y.	Whig Dem. Lib.	1,275,017 1,128,702 7,069	146,315	234 60	John Tyler* R. M. Johnson L. W. Tazewell James K. Polk Thomas Earle	Va. Ky. Va. Tenn. Pa.	Whig Dem. Dem. Dem. Lib.	234 48 11 1 1
1844	James K. Polk* Henry Clay James G. Birney	Tenn. Ky. N. Y.	Dem. Whig Lib.	1,337,248 1,299,068 62,340	38,175	170 105	George M. Dallas* T. Frelinghuysen Thomas Morris	Pa. N. J. Ohio	Dem. Whig Lib.	170 105
1848	Zachary Taylor* Lewis Cass Martin Van Buren	La. Mich. N. Y.	Whig Dem. F. Soil.	1,380,101 1,230,544 291,263	139,587	163 127	Millard Fillmore* William O. Butler Charles F. Adams	N. Y. Ky. Mass.	Whig Dem. F. Soil.	163 127
1852	Franklin Pierce*	N. H.	Dem.	1,601,474	220,826	254	William R. King*	Ala.	Dem.	264

ELECTORAL AND POPULAR VOTE—Continued.

Year of Election	Candidates for President	States	Political Party	Popular Vote	Plu-rality	Elec-toral Vote	Candidates for Vice-President	States	Political Party	Elec-toral Vote	
1888	Grover Cleveland	N. Y.	Dem.	5,535,233	98,017	168	Allen G. Thurman	Ohio	Dem.	168	
	Benjamin Harrison*	Ind.	Rep.	5,440,216			Levi F. Morton*	N. Y.	Rep.		233
	Clinton B. Fisk	N. J.	Pro.	2,907			John A. Brooks	Mo.	Pro.		
	Alison J. Streeter	Ill.	U. L.	145,105			O. E. Cunningham	Ark.	U. L.		
	E. H. Cowdry	N. Y.	U'd L.	2,808			W. H. T. Wakefield	Kan.	U'd L.		
James L. Curtis	N. Y.	Amer.	1,891	James B. Greer	Tenn.	Amer.					
1892	Grover Cleveland*	N. Y.	Dem.	5,556,918	380,810	277	Adlai E. Stevenson*	Ill.	Dem.	277	
	Benjamin Harrison	Ind.	Rep.	5,176,106			Whitelaw Reid	N. Y.	Rep.		145
	James B. Weaver	Iowa	Peop.	1,041,028			James G. Field	Va.	Peop.		22
	John Bidwell	Cal.	Pro.	264,183			James B. Craunfil	Texas	Pro.		
	Simon Wing	Mass.	Soc. L.	21,164			Charles H. Matchett	N. Y.	Soc. L.		
1896	William McKinley*	Ohio	Rep.	7,104,779	601,854	271	Garret A. Hobart*	N. J.	Rep.	271	
	William J. Bryan	Neb.	Dem.	6,369,133			Arthur Sewall	Maine	Dem.		149
	William J. Bryan	Neb.	Peop.	6,502,925			Thomas E. Watson	Ga.	Peop.		37
	Joshua Levering	Md.	Pro.	182,007			Hale Johnson	Ill.	Pro.		
	John M. Palmer	Ill.	N. Dem.	183,148			Simon B. Buckner	Ky.	N. Dem.		
Charles H. Matchett	N. Y.	Soc. L.	95,274	Matthew Maguire	N. J.	Soc. L.					
Charles E. Bentley	Neb.	Nat. (f)	13,989	James H. Southgate	N. O.	Nat. (f)					
1900	William McKinley*	Ohio	Rep.	7,207,923	849,760	282	Theodore Roosevelt*	N. Y.	Rep.	282	
	William J. Bryan	Neb.	Dem. F.	6,369,133			Adlai E. Stevenson	Ill.	Dem. F.		185
	John G. Woolley	Ill.	Pro.	208,914			Henry B. Metcalf	Ohio	Pro.		
	Wharton Barker	Pa.	M. F. (m)	59,273			Ignatius Donnelly	Minn.	M. F. (m)		
	Eugene V. Debs	Ind.	Soc. P.	87,814			Job. Harriman	Cal.	Soc. D.		
Jos. F. Malloney	Mass.	Soc. L.	39,739	Valentine Remmel	Pa.	Soc. L.					
J. F. R. Leonard	Iowa	U. O. (n)	1,039	John G. Woolley	Ill.	U. O. (n)					
Seth H. Ellis	Ohio	U. R. (o)	5,868	Samuel T. Nicholson	Pa.	U. R. (o)					
1904	Theodore Roosevelt*	N. Y.	Rep.	7,613,486	2,545,515	386	Charles W. Fairbanks*	Ind.	Rep.	386	
	Alton B. Parker	N. Y.	Dem.	5,077,911			Henry G. Davis	W. Va.	Dem.		140
	Eugene V. Debs	Ga.	Soc.	402,283			Benjamin Hanford	N. Y.	Soc.		
	Silas C. Swallow	Ind.	Pro.	258,636			George W. Carroll	Texas	Pro.		
	Thomas E. Watson	Pa.	Peop.	117,183			Thomas H. Twibbles	Neb.	Peop.		
Charles H. Corrigan	N. Y.	Soc. L.	31,249	William W. Cox	Ill.	Soc. L.					

1908	William H. Taft* Ohio Rep.	7,678,908	1,269,804	321	James S. Sherman* N. Y. Rep.	321
	William J. Bryan Neb. Dem.	6,469,104		162	John W. Kern Ind. Dem.	162
	Eugene W. Debs Ind. Pro.	420,793			Benjamin Hanford N. Y. Pro.	
	Eugene W. Chafin Ill. Pro.	253,840			Aaron S. Watkins Ohio Pro.	
	Thomas E. Watson Ga. Peop.	29,100			Samuel W. Williams Ind. Peop.	
	Thomas E. Watson Mass. Ind.	82,372			John T. Graves Ga. Ind.	
	August Gilhaus N. Y. Soc. L.	13,825			Donald L. Monroe Va. Soc. L.	
	Daniel B. Turney Ill. U. O.	451			L. S. Coffin Iowa U. O.	
1912	Woodrow Wilson* N. J. Dem.	6,292,669	2,302,498	454	Thomas R. Marshall* Ind. Dem.	454
	Theodore Roosevelt N. Y. Prog.	4,190,101		69	Hiram W. Johnson Cal. Prog.	69
	William H. Taft Ohio Rep.	3,451,632		8	James S. Sherman N. Y. Rep.	8
	Eugene V. Debs Ind. Soc.	923,686			Erroll Selgel Wis. Soc.	
	Eugene W. Chafin Ariz. Pro.	228,863			Aaron S. Watkins Ohio Pro.	
	S. J. Reimer Mass. Soc. L.	25,431			August Gilhaus N. Y. Soc. L.	
1916	Woodrow Wilson* N. J. Dem.	9,129,269	581,941	277	Thomas R. Marshall* Ind. Dem.	277
	Charles E. Hughes N. Y. Rep.	8,547,323		254	Charles W. Fairbanks Ind. Rep.	254
	Allan L. Benson N. Y. Soc.	590,579			George R. Kirkpatrick N. J. Soc.	
	J. Frank Hanly Ind. Proh.	231,329			Ira D. Landrith Tenn. Proh.	
	Arthur E. Reimer Mass. Soc. Lab.	14,180			Caleb Harrison Ill. Soc. L.	
1920	Warren G. Harding* Ohio Rep.	16,082,308	6,875,419	404	Calvin Coolidge* Mass. Rep.	404
	James M. Cox Ohio Dem.	9,186,892		127	Franklin D. Roosevelt N. Y. Dem.	127
	Eugene V. Debs Ind. Soc.	913,223			Seymour Steadman Ill. Soc.	
	Parley P. Christensen Utah P. Lab.	263,744			Max S. Hayes Ohio Farm. L.	
	William W. Cox Mo. Soc. Lab.	33,230			August Gilhaus N. Y. Soc. L.	
	Aaron S. Watkins Ohio Pro.	189,222			D. Leigh Colvin N. Y. Pro.	
1924	Calvin Coolidge* Mass. Rep.	15,749,000	6,988,473	382	Charles G. Dawes Ill. Rep.	382
	John W. Davis W. Va. Dem.	8,760,557		139	Charles W. Bryan Neb. Dem.	139
	Robert M. LaFollette Wis. Pro.	4,667,812		13	Burton K. Wheeler Mass. Pro.	13

POPULAR VOTE FOR PRESIDENT IN 1924 BY STATES

State	Coolidge, Rep.	Davis, Dem.	LaFollette, Prog.
Alabama.....	45,006	112,906	8,064
Arizona.....	30,516	26,235	17,210
Arkansas.....	40,066	84,798	13,159
California.....	733,250	105,514	424,649
Colorado.....	193,959	75,238	57,393
Connecticut.....	246,322	110,184	42,416
Delaware.....	52,441	38,445	4,923
Florida.....	30,693	62,083	
Georgia.....	30,300	123,200	12,687
Idaho.....	69,879	24,256	54,160
Illinois.....	1,453,321	576,775	432,027
Indiana.....	697,698	492,247	70,778
Iowa.....	530,719	162,600	372,243
Kansas.....	407,671	156,319	98,461
Kentucky.....	396,140	375,732	83,466
Louisiana.....	24,670	98,218	4,063
Maine.....	138,440	41,984	11,382
Maryland.....	102,414	148,072	47,157
Massachusetts.....	703,476	280,831	141,225
Michigan.....	874,631	152,088	122,014
Minnesota.....	420,779	56,917	339,439
Mississippi.....	8,494	100,475	3,494
Missouri.....	650,283	572,753	84,160
Montana.....	74,139	81,571	61,105
Nebraska.....	218,585	137,289	106,701
Nevada.....	10,892	5,813	9,394
New Hampshire.....	100,078	67,576	9,200
New Jersey.....	675,162	209,743	108,301
New Mexico.....	54,470	48,473	9,247
New York.....	1,820,053	950,706	266,510
North Carolina.....	191,753	234,270	6,851
North Dakota.....	94,816	13,830	80,733
Ohio.....	1,176,130	477,888	367,948
Oklahoma.....	225,947	200,815	40,407
Oregon.....	142,579	67,589	63,463
Pennsylvania.....	1,401,431	409,192	307,591
Rhode Island.....	125,835	76,782	7,636
South Carolina.....	1,123	49,009	620
South Dakota.....	101,299	27,214	75,199
Tennessee.....	131,064	158,537	10,782
Texas.....	129,472	621,528	23,172
Utah.....	77,327	47,001	33,602
Vermont.....	80,498	16,124	5,943
Virginia.....	73,323	139,716	10,377
Washington.....	220,224	42,842	140,727
West Virginia.....	253,635	257,232	36,723
Wisconsin.....	311,614	66,110	453,678
Wyoming.....	41,853	12,868	25,174
United States.....	15,749,030	8,760,557	4,667,312

Electoral vote (1924)—Coolidge, Rep., 382; Davis, Dem., 136; LaFollette, Prog., 13.

POPULAR VOTE FOR PRESIDENT IN 1920 BY STATES.

States	Harding, Rep.	Cox, Dem.	Debs, Sec.	Christen- sen, F. L.	Wat- kins, Pro.	W. W. Cox, S. L.	Mc- Cauley, S. T.
Alabama.....	74,000	168,254	2,869		757		
Arizona.....	37,016	29,546	226	15	4		
Arkansas.....	69,874	106,618	5,074				
California.....	624,992	229,191	64,076		25,065		
Colorado.....	171,109	108,891	7,843	2,026	2,846		
Connecticut.....	229,239	120,721	10,352	1,947	1,771	1,491	
Delaware.....	52,868	39,898	1,002		998		890
Florida.....	44,863	90,515	5,189		5,124		
Georgia.....	41,089	107,162	465		8		
Idaho.....	88,975	46,579	38	6	9		
Illinois.....	1,420,490	534,395	74,747	49,630	11,219	3,471	775
Indiana.....	696,370	511,364	24,703	16,499	13,462		566
Iowa.....	684,674	237,921	16,961	10,321	4,197	962	
Kansas.....	369,195	185,447	15,510		68		
Kentucky.....	452,488	455,497	6,409		8,325		
Louisiana.....	38,533	87,354					
Maine.....	136,356	58,961	2,214				310
Maryland.....	236,117	130,628	8,876	1,645		1,178	
Massachusetts.....	681,153	276,691	32,265			3,583	
Michigan.....	762,865	233,450	28,947	10,372	9,646	2,539	
Minnesota.....	519,421	142,994	56,106		11,489	5,828	
Mississippi.....	11,576	69,277	1,689				
Missouri.....	727,162	574,799	20,742		5,142	2,164	
Montana.....	109,430	57,872		12,204			
Nebraska.....	247,498	119,608	9,800		5,947		
Nevada.....	15,479	9,851	1,864				
New Hampshire.....	95,196	62,682	1,284				
New Jersey.....	611,541	256,887	25,292	2,200	4,579	923	517
New Mexico.....	57,541	46,616		1,099			
New York.....	1,846,254	783,908	203,400	12,787	23,612	4,358	
North Carolina.....	232,806	305,447	446				
North Dakota.....	159,211	37,302	7,471				
Ohio.....	1,132,022	780,037	57,147		274		2,153
Oklahoma.....	244,320	216,390	25,686				
Oregon.....	143,592	80,019	9,301		3,595	1,515	
Pennsylvania.....	1,213,215	503,202	70,021	15,642	42,612	495	100
Rhode Island.....	107,463	55,062	4,351		510	753	
South Carolina.....	2,632	64,170	28				
South Dakota.....	109,785	35,657		34,830	906		
Tennessee.....	219,829	206,558	2,239				
Texas.....	62,532	335,137	8,194				803
Utah.....	81,369	56,555	3,445	4,440			
Vermont.....	68,212	20,919	25		774		
Virginia.....	87,459	141,670	8,017	240	826		
Washington.....	223,187	84,298	8,913	77,246			
West Virginia.....	232,007	220,789	5,613		1,528		
Wisconsin.....	496,576	113,196	30,635		8,647		
Wyoming.....	35,091	17,429	1,234	2,180	265		
Total.....	16,062,308	9,186,892	913,223	262,229	186,222	29,280	5,614

Plurality 6,875,416.

Texas, American Party 47,689, Black and Tan 27,515.

Total vote 23,723,972.

*ELECTORAL VOTE FOR PRESIDENT, 1905-1925.

State	1925			1921		1917		1913			1909		1905	
	Coolidge, Rep.	Davis, Dem.	La Follette, Pro.	Harding, Rep.	Cox, Dem.	Wilson, Dem.	Hughes, Rep.	Wilson, Dem.	Roosevelt, Prog.	Taft, Rep.	Taft, Rep.	Bryan, Dem.	Roosevelt, Rep.	Parker, Dem.
Alabama		12			12	12		12				11		11
Arizona	3			3		3		3						
Arkansas		9			9	9		9				9		9
California	18			13		13		2	11		10		10	
Colorado	6			6		6		6				5		5
Connecticut	7			7		6	7	7			7		7	
Delaware	3			3		3		3			3		3	
Florida		5			5	5		5				5		5
Georgia		14			14	14		14				13		13
Idaho	4			4		4		4			3		3	
Illinois	29			29		29		29			27		27	
Indiana	15			15		15		15			15		15	
Iowa	13			13		13		13			13		13	
Kansas	10			10		10		10			10		10	
Kentucky	13				13	12		12				13		13
Louisiana		10			10	10		10				9		9
Maine	6			6		6		6			6		6	
Maryland	8			8		8		8			2	6	1	7
Massachusetts	18			18		18		18			16		16	
Michigan	15			15		15		15			14		14	
Minnesota	12			12		12		12			11		11	
Mississippi		10			10	10		10				10		10
Missouri	18			18		18		18			18		18	
Montana	4			4		4		4			3		3	
Nebraska	3			3		3		3			3		3	
Nevada	3			3		3		3			3		3	
New Hampshire	4			4		4		4			4		4	
New Jersey	14			14		14		14			12		12	
New Mexico	3			3		3		3						
New York	45			45		45		45			39		39	
North Carolina		12			12	12		12				12		12
North Dakota	5			5		5		5			4		4	
Ohio	24			24		24		24			23		23	
Oklahoma		10			10	10		10			7		7	
Oregon	5			5		5		5			4		4	
Pennsylvania	33			33		33		33			34		34	
Rhode Island	5			5		5		5			4		4	
South Carolina		9			9	9		9				9		9
South Dakota	5			5		5		5			4		4	
Tennessee		12			12	12		12				12		12
Texas		20			20	20		20			18		18	
Utah	4			4		4			4		3		3	
Vermont	4			4		4		4		4		4		4
Virginia		12			12	12		12				12		12
Washington	7			7		7		7			5		5	
West Virginia	8			8		1	7	8			7		7	
Wisconsin			13	13		13		13			13		13	
Wyoming	3			3		3		3			3		3	
Total	332	136	13	404	127	277	254	435	83	8	321	162	336	140

*The electoral vote is cast on the second Monday of January next following the presidential election.

UNITED STATES GOVERNMENT.

President—Calvin Coolidge, of Massachusetts. Salary \$75,000.

Vice-President—Charles G. Dawes, of Illinois. Salary \$15,000.

CABINET OFFICERS.

(Salary, \$15,000 per annum each.)

Secretary of State—Frank B. Kellogg, of Minnesota.

Secretary of the Treasury—Andrew W. Mellon, of Pennsylvania.

Secretary of War—John Wingate Weeks, of Massachusetts.

Attorney General—John G. Sargent, of Vermont.

Postmaster General—Harry S. New, of Indiana.

Secretary of the Navy—Curtis Dwight Wilbur, of California.

Secretary of the Interior—Hubert Work, of Colorado.

Secretary of Agriculture—William M. Jardine, of Kansas.

Secretary of Commerce—Herbert Hoover, of California.

Secretary of Labor—James John Davis, of Pennsylvania.

SUPREME COURT OF THE UNITED STATES.

(Salaries: Chief Justice, \$15,000; Associate Justices, \$14,500 per annum each)

Chief Justice—William Howard Taft, of Ohio; appointed 1921.

Associate Justices—Oliver Wendall Holmes, of Massachusetts; appointed 1902

Willis Van Devanter, of Wyoming; appointed 1910.

James Clark McReynolds, of Tennessee; appointed 1914.

Louis Dembitz Brandeis, of Massachusetts; appointed 1916.

George Sutherland, of Utah; appointed 1922.

Pierce Butler, of Minnesota; appointed 1922.

Edward Terry Sanford, of Tennessee; appointed 1923.

Harlan F. Stone, of New York; appointed 1925.

DEPARTMENT OF STATE.

Secretary of State—Frank B. Kellogg.

Undersecretary of State—Joseph C. Grew.

Assistant Secretary—Leland Harrison.

Assistant Secretary—J. Butler Wright.

Assistant Secretary—Wilbur J. Carr.

Assistant Secretary—John Van A. MacMurray.

Chief Clerk—E. J. Ayers.

DEPARTMENT OF THE TREASURY.

Secretary of the Treasury—Andrew W. Mellon.

Undersecretary—Gerrard B. Winston.

Assistant Secretary in charge of Fiscal Offices—Charles S. Dewey.

Assistant Secretary in charge of Internal Revenue and Miscellaneous—McKenzie Moss.

Assistant Secretary in charge of Customs, Coast Guard and Prohibition—L. C. Andrews.

Treasurer of the United States—Frank White.

Director Bureau of the Budget—Gen. Herbert M. Lord.

Register of the Treasury—Harley V. Speelman.

Comptroller of the Currency—Joseph W. McIntosh.

Commissioner of Internal Revenue—D. H. Blair.

Director of the Mint—Robert J. Grant.

Chief Clerk—F. A. Birgfeld.

DEPARTMENT OF WAR

Secretary of War—John Wingate Weeks.
Assistant Secretary—Dwight F. Davis.
Assistant and Chief Clerk—John C. Scofield.
Chief of General Staff—Maj. Gen. John L. Hines.
Adjutant General—Maj. Gen. Robert C. Davis.
Inspector General—Maj. Gen. Eli A. Helmick.
Judge Advocate General—Maj. Gen. J. A. Hull.
Quartermaster General—Maj. Gen. W. H. Hart.
Surgeon General—Maj. Gen. M. W. Ireland.
Chief of Bureau of Insular Affairs—Maj. Gen. Frank McIntyre.
Chief of Militia Bureau—Maj. Gen. George C. Rickards.

DEPARTMENT OF JUSTICE

Attorney General—John G. Sargent.
Assistant to the Attorney General—William J. Donovan.
Solicitor General—James M. Beck.
Special Assistant to the Attorney General—Warren F. Martin.
Assistant Attorneys General—Rush L. Holland, Mabel Walker Willebrandt, William W. Hoppin, Ira L. Letts, Ira K. Wells, Herman J. Galloway.
Solicitor of the Department of State—Charles C. Hyde.
Solicitor of the Treasury—Richard R. McMahon.
Solicitor of Internal Revenue—Alexander W. Gregg.
Acting Solicitor for the Interior Department—C. Edward Wright.
Solicitor of the Department of Commerce—Stephen B. Davis, Jr.
Solicitor for the Department of Labor—Theodore C. Risley.
Acting Chief Clerk and Administrative Assistant—James W. Baldwin.

POST OFFICE DEPARTMENT

Postmaster General—Harry S. New.
First Assistant Postmaster General—John H. Bartlett.
Second Assistant Postmaster General—Paul Henderson.
Third Assistant Postmaster General—Warren I. Glover.
Fourth Assistant Postmaster General—H. H. Billany.
Director of Postal Savings System—William E. Buffington.
Chief Clerk—Robert S. Regar.

DEPARTMENT OF THE NAVY

Secretary of the Navy—Curtis Dwight Wilbur.
Assistant Secretary—Theodore Douglas Robinson.
Chief of Naval Operations—Admiral Edward W. Eberle.
Chief of Bureau of Navigation—Rear Admiral William R. Shoemaker.
Chief of Bureau of Medicine and Surgery—Rear Admiral E. R. Stitt.
Superintendent of Naval Observatory—Capt. Edwin T. Pollock.
Chief of Bureau of Yards and Docks—Rear Admiral L. E. Gregory.
Chief of Bureau of Ordnance—Rear Admiral Claude C. Bloch.
Chief of Bureau of Construction and Repair—Rear Admiral J. D. Beuret.
Chief Clerk—F. S. Curtis.

DEPARTMENT OF THE INTERIOR

Secretary of the Interior—Hubert Work.
First Assistant Secretary—Edward C. Flinney.
Assistant Secretary—John H. Edwards.
Commissioner of the General Land Office—William Spry.
Commissioner of Pensions—Wilder S. Metcalf.
Commissioner of Indian Affairs—Charles H. Burke.
Commissioner of Education—John J. Tigert.
Director of Geological Survey—George Otis Smith.
Commissioner of Bureau of Reclamation—Elwood Mead.
Chief Clerk—W. B. Acker.

DEPARTMENT OF AGRICULTURE

Secretary of Agriculture—William M. Jardine.
Assistant Secretary—Renick W. Dunlap.
Chief of Agricultural Economics—Henry C. Taylor.
Chief of Weather Bureau—Charles F. Marvin.
Chief of Bureau of Animal Industry—John R. Mohler.
Chief of Forest Service—W. B. Greeley.
Chief of Bureau of Chemistry—Charles A. Browne.
Director of Publications—L. J. Haynes.
Chief of Bureau of Public Roads—Thomas H. MacDonald.
Chief Clerk—R. M. Reese.

DEPARTMENT OF COMMERCE

Secretary of Commerce—Herbert Hoover.
Assistant Secretary—J. Walter Drake.
Director of the Census—William M. Steuart.
Commissioner of Fisheries—Henry O'Malley.
Director of Foreign and Domestic Commerce—Julius Klein.
Director of Bureau of Standards—George K. Burgess.
Director Coast and Geodetic Survey—E. Lester Jones.
Commissioner of Lighthouses—George R. Putnam.
Commissioner of Navigation—D. B. Carson.
Supervising Inspector General Steamboat-Inspection Service—George Uhler.
Commissioner of Patents—Thomas E. Robertson.
Chief Clerk—E. W. Libbey.

DEPARTMENT OF LABOR

Secretary of Labor—James John Davis.
Assistant Secretary—E. J. Henning.
Director of Division of Conciliation—Hugh L. Kerwin.
Commissioner General of Immigration—W. W. Husband.
Commissioner of Naturalization—Raymond F. Crist.
Commissioner of Labor Statistics—Ethelbert Stewart.
Chief Clerk—Samuel J. Gompers.

INDEPENDENT OFFICES AND COMMISSIONS

Interstate Commerce Commission—Commissioners, Clyde B. Altchison, Chairman; Charles C. McChord, Balthasar H. Meyer, Henry C. Hall, Joseph B. Eastman, John J. Esch, Johnston B. Campbell, Ernest I. Lewis, Frederick I. Cox, Frank McManamy, Thomas F. Woodlock.
Civil Service Commission—Commissioners, William C. Deming, President; George R. Wales, Mrs. Helen H. Gardener.
Library of Congress—Librarian, Herbert Putnam.
Government Printing Office—Public Printer, George H. Carter.
Railroad Administration—Director General, James C. Davis.
Federal Reserve Board—Governor, D. R. Crissinger.
Federal Trade Commission—Commissioners, Vernon W. Van Fleet, Chairman; John F. Nugent, Charles W. Hunt, Huston Thompson, William E. Humphrey.
Tariff Commission—Commissioners, Thomas O. Marvin, Chairman; William S. Culbertson, Vice Chairman; Edward P. Costigan, William Burgess, Henry H. Glassie, Alfred P. Dennis.

SIXTY-NINTH CONGRESS

MEMBERS OF THE UNITED STATES SENATE:

NAME	RESIDENCE	SERVICE
Henry F. Ashurst	Prescott, Ariz.	Mar. 27, 1912 March 3, 1929
Thomas F. Bayard	Wilmington, Del.	Nov. 8, 1922 March 3, 1929
Hiram Bingham	New Haven, Conn.	Dec. 17, 1934 March 3, 1927
Cole. L. Blease	Pendleton, R.F.D., S.C.	Mar. 4, 1925 March 3, 1931
William E. Borah	Boise, Idaho	Mar. 4, 1907 March 3, 1931
Sam. G. Bratton	Santa Fe, N. Mex.	Mar. 4, 1925 March 3, 1931
Smith W. Brookhart	Washington, Iowa	Nov. 8, 1922 March 3, 1931
Edwin S. Broussard	New Iberia, La.	Mar. 4, 1921 March 3, 1927
William Cabell Bruce	Baltimore, Md.	Mar. 4, 1923 March 3, 1929
†William M. Butler	Boston, Mass.	Nov. 13, 1924 March 3, 1929
Ralph H. Cameron	Phoenix, Ariz.	Mar. 4, 1921 March 3, 1927
Arthur Capper	Topeka, Kans.	Mar. 4, 1919 March 3, 1931
Thaddeus H. Caraway	Jonesboro, Ark.	Mar. 4, 1921 March 3, 1927
Royal S. Copeland	New York City	Mar. 4, 1923 March 3, 1929
James Couzens	Detroit, Mich.	Dec. 7, 1922 March 3, 1931
Albert B. Cummins	Des Moines, Iowa	Nov. 24, 1908 March 3, 1927
Charles Curtis	Topeka, Kans.	Mar. 4, 1921 March 3, 1927
Porter H. Dale	Island Pond, Vt.	Nov. 7, 1923 March 3, 1927
Charles S. Deneen	Chicago, Ill.	Feb. 26, 1925 March 3, 1931
C. C. Dill	Spokane, Wash.	Mar. 4, 1923 March 3, 1929
T. Coleman du Pont	Wilmington, Del.	Mar. 4, 1925 March 3, 1931
Walter E. Edge	Atlantic City, N. J.	Mar. 4, 1919 March 3, 1931
Edward I. Edwards	Trenton, N. J.	Mar. 4, 1923 March 3, 1929
Richard P. Ernst	Covington, Ky.	Mar. 4, 1921 March 3, 1927
Bert M. Fernald	West Poland, Me.	Sept. 12, 1916 March 3, 1931
Woodbridge N. Ferris	Big Rapids, Mich.	Mar. 4, 1923 March 3, 1929
Simeon D. Fess	Yellow Springs, Ohio	Mar. 4, 1923 March 3, 1929
Duncan U. Fletcher	Jacksonville, Fla.	Mar. 4, 1909 March 3, 1927
Lynn J. Frazier	Hoople, N. Dak.	Mar. 4, 1923 March 3, 1929
Walter F. George	Vienna, Ga.	Nov. 8, 1922 March 3, 1927
Peter G. Gerry	Warwick, R. I.	Mar. 4, 1917 March 3, 1929
Frederick H. Gillett	Springfield, Mass.	Mar. 4, 1925 March 3, 1931
Carter Glass	Lynchburg, Va.	Nov. 18, 1919 March 3, 1931
Guy D. Goff	Clarksburg, W. Va.	Mar. 4, 1925 March 3, 1931
Frank R. Gooding	Gooding, Idaho	Jan. 15, 1921 March 3, 1927
Frank L. Green	St. Albans, Vt.	Mar. 4, 1923 March 3, 1929
Frederick Hale	Portland, Me.	Mar. 4, 1917 March 3, 1929
J. W. Harreld	Oklahoma City, Okla.	Mar. 4, 1921 March 3, 1927
William J. Harris	Cedartown, Ga.	Mar. 4, 1919 March 3, 1931
Pat Harrison	Gulfport, Miss.	Mar. 4, 1919 March 3, 1931
J. Thomas Heflin	Lafayette, Ala.	Nov. 2, 1920 March 3, 1925
Robert B. Howell	Omaha, Nebr.	Mar. 4, 1923 March 3, 1929
Hiram W. Johnson	San Francisco, Calif.	Mar. 4, 1917 March 3, 1929
Andrius A. Jones	E. Las Vegas, N. Mex.	Mar. 4, 1917 March 3, 1929
Wesley L. Jones	Seattle, Wash.	Mar. 4, 1909 March 3, 1927
John B. Kendrick	Sheridan, Wyo.	Mar. 4, 1917 March 3, 1929
Henry W. Keyes	Haverhill, N. H.	Mar. 4, 1919 March 3, 1931
William H. King	Salt Lake City, Utah	Mar. 4, 1917 March 3, 1929
Edwin F. Ladd	Fargo, N. Dak.	Mar. 4, 1921 March 3, 1927
Robert M. La Follette	Madison, Wis.	Mar. 4, 1905 March 3, 1929
Irvine L. Lenroot	Superior, Wis.	Apr. 2, 1918 March 3, 1927
Kenneth D. McKellar	Memphis, Tenn.	Mar. 4, 1917 March 3, 1929

William B. McKinley	Champaign, Ill.	Mar. 4, 1921	March 3, 1927
George P. McLean	Simsbury, Conn.	Mar. 4, 1911	March 3, 1929
W. H. McMaster	Pierre, S. Dak.	Mar. 4, 1925	March 3, 1931
Charles L. McNary	Salem, Oreg.	May 29, 1917	March 3, 1931
<i>Earle B. Mayfield</i>	Austin, Tex.	Mar. 4, 1923	March 3, 1929
Rice W. Means.....	Denver, Colo.	Dec. 1, 1924	March 3, 1927
Jesse H. Metcalf.....	Providence, R. I.	Nov. 5, 1924	March 3, 1931
George H. Moses.....	Concord, N. H.	Nov. 18, 1918	March 3, 1927
<i>M. M. Neely</i>	Fairmont, W. Va.	Mar. 4, 1923	March 3, 1929
Peter Norbeck	Redfield, S. Dak.	Mar. 4, 1921	March 3, 1927
George W. Norris	McCook, Nebr.	Mar. 4, 1913	March 3, 1931
Tasker L. Oddie.....	Reno, Nev.	Mar. 4, 1921	March 3, 1927
<i>Lee S. Overman</i>	Salisbury, N. C.	Mar. 4, 1903	March 3, 1927
George Wharton Pepper...	Philadelphia, Pa.	Jan. 10, 1922	March 3, 1927
Lawrence C. Phipps.....	Denver, Colo.	Jan. 10, 1922	March 3, 1931
W. B. Pine.....	Okmulgee, Okla.	Mar. 4, 1925	March 3, 1931
<i>Key Pittman</i>	Tonopah, Nev.	Jan. 29, 1913	March 3, 1929
<i>Samuel M. Ralston</i>	Indianapolis, Ind.	Mar. 4, 1923	March 3, 1929
<i>Joseph E. Ransdell</i>	Lake Providence, La.	Mar. 4, 1913	March 3, 1931
<i>James A. Reed</i>	Kansas City, Mo.	Mar. 4, 1911	March 3, 1929
David A. Reed.....	Pittsburgh, Pa.	Aug. 8, 1922	March 3, 1929
<i>Joseph T. Robinson</i>	Little Rock, Ark.	Mar. 4, 1913	March 3, 1931
Frederic M. Sackett.....	Louisville, Ky.	Mar. 4, 1925	March 3, 1931
Thomas D. Schall.....	Excelsior, Minn.	Mar. 4, 1925	March 3, 1931
<i>Morris Sheppard</i>	Texarkana, Tex.	Jan. 29, 1913	March 3, 1931
*Henrik Shipstead	St. Paul, Minn.	Mar. 4, 1923	March 3, 1929
Samuel M. Shortridge	Menlo Park, Calif.	Mar. 4, 1921	March 3, 1927
<i>Furnifold McL. Simmons</i> ...	New Bern, N. C.	Mar. 4, 1901	March 3, 1931
<i>Ellison D. Smith</i>	Florence, S. C.	Mar. 4, 1909	March 3, 1927
Reed Smooth	Provo, Utah	Mar. 4, 1903	March 3, 1927
Selden P. Spencer	St. Louis, Mo.	Nov. 21, 1918	March 3, 1927
Robert N. Stanfield	Portland, Oreg.	Mar. 4, 1921	March 3, 1927
<i>Hubert D. Stephens</i>	New Albany, Miss.	Mar. 4, 1923	March 3, 1929
<i>Claude A. Swanson</i>	Chatham, Va.	Aug. 1, 1910	March 3, 1929
<i>Park Trammell</i>	Lakeland, Fla.	Mar. 4, 1917	March 3, 1929
<i>Lawrence D. Tyson</i>	Knoxville, Tenn.	Mar. 4, 1925	March 3, 1931
<i>Oscar W. Underwood</i>	Birmingham, Ala.	Mar. 4, 1915	March 3, 1927
James W. Wadsworth, Jr.	Groveland, N. Y.	Mar. 4, 1915	March 3, 1927
<i>Thomas J. Walsh</i>	Helena, Mont.	Mar. 4, 1913	March 3, 1931
Francis E. Warren.....	Cheyenne, Wyo.	Mar. 4, 1895	March 3, 1931
James E. Watson.....	Rushville, Ind.	Nov. 8, 1916	March 3, 1927
Ovington E. Weller.....	Baltimore, Md.	Mar. 4, 1921	March 3, 1927
<i>Burton K. Wheeler</i>	Butte, Mont.	Mar. 4, 1923	March 3, 1929
Frank B. Willis.....	Delaware, Ohio.	Jan. 14, 1921	March 3, 1927

†Appointed by the Governor.

*Farmer-Labor.

‡Democrats in italic.

SIXTY-NINTH CONGRESS

MEMBERS OF HOUSE OF REPRESENTATIVES

*Served in Sixty-eighth Congress.

†Served in a previous Congress.

ALABAMA

*John McDuffie	Democrat	Monroeville
*Lister Hill	Democrat	Montgomery
*Henry B. Steagall	Democrat	Ozark
*Lamar Jeffers	Democrat	Anniston
*William B. Bowling	Democrat	Lafayette
*William B. Oliver	Democrat	Tuscaloosa
*Miles C. Allgood	Democrat	Allgood
*Edward B. Almon	Democrat	Tuscumbia
*George Huddleston	Democrat	Birmingham
*William B. Bankhead	Democrat	Jasper

ARIZONA

*Carl Hayden (At Large)	Democrat	Phoenix
-------------------------------	----------	---------

ARKANSAS

*William J. Driver	Democrat	Osceola
*William A. Oldfield	Democrat	Batesville
*John N. Tillman	Democrat	Fayetteville
*Otis Wingo	Democrat	De Queen
*Heartsill Ragon	Democrat	Clarkeville
*James B. Reed	Democrat	Lonoke
*Tilman B. Parks	Democrat	Hope

CALIFORNIA

*Clarence F. Lea	Democrat	Santa Rosa
*John E. Raker	Democrat	Alturas
*Charles F. Curry	Republican	Sacramento
*Florence P. Kahn	Republican	San Francisco
Lawrence J. Flaherty	Republican	San Francisco
Albert E. Carter	Republican	Oakland
*Henry E. Barbour	Republican	Fresno
*Arthur M. Free	Republican	San Jose
*Walter F. Lineberger	Republican	Long Beach
*John D. Fredericks	Republican	Los Angeles
*Philip D. Swing	Republican	El Centro

†Successor to Hon. Julius Kahn, who died December 19, 1924.

COLORADO

*William N. Vaile	Republican	Denver
*Charles B. Timberlake	Republican	Sterling
*Guy U. Hardy	Republican	Canon City
*Edward T. Taylor	Democrat	Glenwood Springs

CONNECTICUT

*E. Hart Fenn	Republican	Wethersfield
*Richard P. Freeman	Republican	New London
*John Q. Tilson	Republican	New Haven
*Schuyler Merritt	Republican	Stamford
†James P. Glynn	Republican	Winsted

DELAWARE

Robert G. Houston (At Large)	Republican	Georgetown
------------------------------------	------------	------------

FLORIDA

*Herbert J. Drane	Democrat	Lakeland
R. A. Green	Democrat	Starke
*John H. Smithwick	Democrat	Pensacola
*William J. Sears	Democrat	Kissimmee

GEORGIA

†Charles G. Edwards	Democrat	Savannah
E. E. Cox	Democrat	Camilla
*Charles R. Crisp	Democrat	Americus
*William C. Wright	Democrat	Newnan
*William D. Upshaw	Democrat	Atlanta

Members of House of Representatives—Continued

GEORGIA—Continued

Samuel Rutherford	Democrat	Forsyth
*Gordon Lee	Democrat	Chickamauga
*Charles H. Brand	Democrat	Athens
*Thomas M. Bell	Democrat	Gainesville
*Carl Vinson	Democrat	Milledgeville
*William C. Lanford	Democrat	Douglas
*William W. Larsen	Democrat	Dublin

IDAHO

*Burton L. French	Republican	Moscow
*Addison T. Smith	Republican	Twin Falls

ILLINOIS

*Martin B. Madden	Republican	Chicago
*Morton D. Hull	Republican	Chicago
*Elliott W. Spraul	Republican	Chicago
*Thomas A. Doyle	Democrat	Chicago
*Adolph J. Sabath	Democrat	Chicago
†John J. Gorman	Republican	Chicago
*M. Alfred Michaelson	Republican	Chicago
*Stanley H. Kunz	Democrat	Chicago
*Fred A. Britten	Republican	Chicago
*Carl R. Chindblom	Republican	Chicago
*Frank R. Reid	Republican	Aurora
*Charles E. Fuller	Republican	Belvidere
William R. Johnson	Republican	Fresport
John C. Allen	Republican	Monmouth
*Edward J. King	Republican	Galesburg
*William E. Hull	Republican	Peoria
*Frank H. Funk	Republican	Bloomington
*William P. Holaday	Republican	Georgetown
Charles Adkins	Republican	Decatur
*Henry T. Rainey	Democrat	Carrollton
†Loren E. Wheeler	Republican	Springfield
Ed. M. Irwin	Republican	Belleville
*William W. Arnold	Democrat	Robinson
*Thomas S. Williams	Republican	Louisville
*Edward E. Denison	Republican	Marion
*Richard Yates (At Large)	Republican	Springfield
*Henry R. Rathbone	Republican	Kenilworth

INDIANA

Harry E. Rowbottom	Republican	Evansville
*Arthur H. Greenwood	Democrat	Washington
*Frank Gardner	Democrat	Scottsburg
*Harry C. Canfield	Democrat	Batesville
Noble J. Johnson	Republican	Terre Haute
*Richard N. Elliott	Republican	Connersville
Ralph E. Updike, Sr.	Republican	Indianapolis
*Albert H. Vestal	Republican	Anderson
*Fred S. Purnell	Republican	Attica
*William R. Wood	Republican	Lafayette
Albert R. Hall	Republican	Marion
David Hogg	Republican	Fort Wayne
*Andrew J. Hickey	Republican	Laporte

IOWA

*William F. Kopp	Republican	Mount Pleasant
F. D. Letts	Republican	Davenport
*T. J. B. Robinson	Republican	Hampton
*Gilbert N. Haugen	Republican	Northwood
*Cyrenus Cole	Republican	Cedar Rapids
*C. William Ramseyer	Republican	Bloomfield
*Cassius C. Dowell	Republican	Des Moines
Lloyd Thurston	Republican	Osceola
*William R. Green	Republican	Council Bluffs
*L. J. Dickinson	Republican	Algona
*William D. Boies	Republican	Sheldon

KANSAS

*Daniel R. Anthony, Jr.	Republican	Leavenworth
Chauncey B. Little	Democrat	Olathe
*W. H. Sproul	Republican	Sedan
*Homer Hoch	Republican	Marion

Members of House of Representatives—Continued

KANSAS—Continued

*James G. Strong.....	Republican.....	Blue Rapids
*Hays B. White.....	Republican.....	Mankato
*J. N. Tincher.....	Republican.....	Medicine Lodge
*William A. Ayres.....	Democrat.....	Wichita

KENTUCKY

*Alben W. Barkley.....	Democrat.....	Paducah
*David H. Kincheloe.....	Democrat.....	Madisonville
*Robert Y. Thomas, Jr.....	Democrat.....	Central City
*Ben Johnson.....	Democrat.....	Bardstown
*Maurice H. Thatcher.....	Republican.....	Louisville
*Arthur B. Rouse.....	Democrat.....	Burlington
Virgil Chapman.....	Democrat.....	Paris
*Ralph Gilbert.....	Democrat.....	Shelbyville
*Fred M. Vinson.....	Democrat.....	Louisia
*John W. Langley.....	Republican.....	Pikeville
*John M. Robison.....	Republican.....	Barbourville

LOUISIANA

*James O'Connor.....	Democrat.....	New Orleans
*J. Zach Spearing.....	Democrat.....	New Orleans
*Whitnell P. Martin.....	Democrat.....	Thibodeaux
*John N. Sandlin.....	Democrat.....	Minden
*Riley J. Wilson.....	Democrat.....	Harrisonburg
Bolivar E. Kemp.....	Democrat.....	Amite
*Ladislav Lazaro.....	Democrat.....	Washington
*James B. Aswell.....	Democrat.....	Natchitoches

MAINE

*Carroll L. Beedy.....	Republican.....	Portland
*Wallace H. White, Jr.....	Republican.....	Lewiston
*John E. Nelson.....	Republican.....	Augusta
*Ira G. Hersey.....	Republican.....	Houlton

MARYLAND

*T. Alan Goldsborough.....	Democrat.....	Denton
*Millard E. Tydings.....	Democrat.....	Havre de Grace
*John Philip Hill.....	Republican.....	Baltimore
*J. Charles Linthicum.....	Democrat.....	Baltimore
*Stephen W. Gambrill.....	Democrat.....	Laurel
*Frederick N. Zihlman.....	Republican.....	Cumberland

MASSACHUSETTS

*Allen T. Treadway.....	Republican.....	Stockbridge
George B. Churchill.....	Republican.....	Amherst
Frank H. Foss.....	Republican.....	Fitchburg
*Also elected to fill vacancy in Sixty-eighth Congress caused by death of Hon. Sydney E. Mudd, October 11, 1924.		
George R. Stobbs.....	Republican.....	Worcester
*John Jacob Rogers.....	Republican.....	Lowell
*A. Platt Andrew.....	Republican.....	Glooucester
*William P. Connery, Jr.....	Democrat.....	Lynn
Harry I. Thayer.....	Republican.....	Wakefield
*Charles L. Underhill.....	Republican.....	Somerville
John J. Douglass.....	Democrat.....	Boston
*George Holden Tinkham.....	Republican.....	Boston
*James A. Gallivan.....	Democrat.....	Boston
*Robert Luce.....	Republican.....	Waltham
*Louis A. Frothingham.....	Republican.....	Easton
Joseph W. Martin, Jr.....	Republican.....	North Attleboro
*Charles L. Gifford.....	Republican.....	Barnstable

MICHIGAN

John B. Sosnowski.....	Republican.....	Detroit
*Earl C. Michener.....	Republican.....	Adrian
*Arthur B. Williams.....	Republican.....	Battle Creek
*John C. Ketcham.....	Republican.....	Hastings
*Carl E. Mapes.....	Republican.....	Grand Rapids
*Grant M. Hudson.....	Republican.....	East Lansing
*Louis C. Cramton.....	Republican.....	Lapeer
*Bird J. Vincent.....	Republican.....	Saginaw
*James C. McLaughlin.....	Republican.....	Muskegon
*Roy O. Woodruff.....	Republican.....	Bay City
*Frank D. Scott.....	Republican.....	Alpena
*W. Frank James.....	Republican.....	Hancock
*Clarence J. McLeod.....	Republican.....	Detroit

Members of House of Representatives—Continued

MINNESOTA

Allen J. Furlow.....	Republican.....	Rochester
*Frank Clague.....	Republican.....	Redwood Falls
August H. Andresen.....	Republican.....	Red Wing
*Oscar E. Keller.....	Republican.....	St. Paul
*Walter H. Newton.....	Republican.....	Minneapolis
*Harold Knutson.....	Republican.....	St. Cloud
*O. J. Kvale.....	Farmer-Lab.....	Benson
†William L. Carss.....	Farmer-Lab.....	Proctor
*Knud Wefald.....	Farmer-Lab.....	McWay
Godfrey G. Goodwin.....	Republican.....	Cambridge

MISSISSIPPI

*John E. Rankin.....	Democrat.....	Tupelo
*(Bill G. Lowrey.....	Democrat.....	Blue Mountain
W. M. Whittington.....	Democrat.....	Greenwood
*Jeff Busby.....	Democrat.....	Houston
*Ross A. Collins.....	Democrat.....	Meridian
*T. Webber Wilson.....	Democrat.....	Laurel
*Percy E. Quin.....	Democrat.....	McComb City
*James W. Collier.....	Democrat.....	Vicksburg

MISSOURI

*M. A. Romjue.....	Democrat.....	Macon
*Ralph F. Lozier.....	Democrat.....	Carrollton
*Jacob L. Milligan.....	Democrat.....	Richmond
*Charles L. Faust.....	Republican.....	St. Joseph
†Edgar C. Ellis.....	Republican.....	Kansas City
*C. C. Dickinson.....	Democrat.....	Clinton
*Samuel C. Major.....	Democrat.....	Fayette
†William L. Nelson.....	Democrat.....	Columbia
*Clarence Cannon.....	Democrat.....	Troy
*Cleveland A. Newton.....	Republican.....	St. Louis
*Harry B. Hawes.....	Democrat.....	St. Louis
*Leonidas C. Dyer.....	Republican.....	St. Louis
Charles E. Klefner.....	Republican.....	Ferryville
Ralph E. Bailey.....	Republican.....	Sikeston
*Joe J. Manlove.....	Republican.....	Joplin
*Thomas L. Rubey.....	Democrat.....	Lebanon

MONTANA

*John M. Evans.....	Democrat.....	Missoula
*Scott Leavitt.....	Republican.....	Great Falls

NEBRASKA

*John H. Morehead.....	Democrat.....	Falls City
*Willis G. Sears.....	Republican.....	Omaha
*Edgar Howard.....	Democrat.....	Columbus
*Melvin O. McLaughlin.....	Republican.....	York
*Ashton C. Shallenberger.....	Democrat.....	Alma
*Robert G. Simmons.....	Republican.....	Scottsbluff

NEVADA

†Samuel S. Arentz, (at large).....	Republican.....	Simpson
------------------------------------	-----------------	---------

NEW HAMPSHIRE

Fletcher Hale.....	Republican.....	Laconia
*Edward H. Wason.....	Republican.....	Nashua

NEW JERSEY

*Francis F. Patterson, Jr.....	Republican.....	Camden
*Isaac Bacharach.....	Republican.....	Atlantic City
¹ (Vacancy.)		
Charles A. Eaton.....	Republican.....	Trenton
*Ernest R. Ackerman.....	Republican.....	Plainfield
*Randolph Perkins.....	Republican.....	Woodcliff Lake
*George N. Seger.....	Republican.....	Passaic
†Herbert W. Taylor.....	Republican.....	Newark
Franklin W. Fort.....	Republican.....	East Orange
*Frederick R. Lehlbach.....	Republican.....	Newark
Oscar L. Auf der Heide.....	Democrat.....	West New York
Mary T. Norton.....	Democrat.....	Jersey City

¹Vacancy caused by death of Hon. T. Frank Appleby, December 14, 1924.

NEW MEXICO

*John Morrow, (at large).....	Democrat.....	Raton
-------------------------------	---------------	-------

Members of House of Representatives--Continued

NEW YORK

*Robert L. Bacon.....	Republican.....	Westbury
*John J. Kindred.....	Democrat.....	Astoria
*George W. Lindsay.....	Democrat.....	Brooklyn
*Thomas H. Cullen.....	Democrat.....	Brooklyn
*Loring M. Black, Jr.....	Democrat.....	Brooklyn
Andrew L. Somers.....	Democrat.....	Brooklyn
*John F. Quayle.....	Democrat.....	Brooklyn
*William E. Cleary.....	Democrat.....	Brooklyn
*David J. O'Connell.....	Democrat.....	Brooklyn
*Emanuel Celler.....	Democrat.....	Brooklyn
*Anning S. Prall.....	Democrat.....	W. New Brighton
*Samuel Dickstein.....	Democrat.....	New York City
*Christopher D. Sullivan.....	Democrat.....	New York City
*Nathan D. Perlman.....	Republican.....	New York City
*John J. Boylan.....	Democrat.....	New York City
*John J. O'Connor.....	Democrat.....	New York City
*Ogden L. Mills.....	Republican.....	New York City
*John F. Carew.....	Democrat.....	New York City
*Sol Bloom.....	Democrat.....	New York City
*Fiorello H. LaGuardia.....	Socialist.....	New York City
*Royal H. Weller.....	Democrat.....	New York City
*Anthony J. Griffin.....	Democrat.....	New York City
*Frank Oliver.....	Democrat.....	Bronx
*Benjamin L. Fairchild.....	Republican.....	Pelham
*J. Mayhew Wainwright.....	Republican.....	Rye
*Hamilton Fish, Jr.....	Republican.....	Garrison
Harcourt J. Pratt.....	Republican.....	Highland
*Parker Corning.....	Democrat.....	Albany
*James S. Parker.....	Republican.....	Salem
*Frank Crowther.....	Republican.....	Schenectady
*Bertrand H. Snell.....	Republican.....	Potsdam
*Thaddeus C. Sweet.....	Republican.....	Phoenix
Frederick M. Davenport.....	Republican.....	Clinton
Harold S. Tolley.....	Republican.....	Binghamton
*Walter W. Magee.....	Republican.....	Syracuse
*John Taber.....	Republican.....	Auburn
*Gale H. Stalker.....	Republican.....	Elmira
*Meyer Jacobstein.....	Democrat.....	Rochester
*Archie D. Sanders.....	Republican.....	Stafford
*S. Wallace Dempsey.....	Republican.....	Lockport
*Clarence MacGregor.....	Republican.....	Buffalo
*James M. Mead.....	Democrat.....	Buffalo
*Daniel A. Reed.....	Republican.....	Dunkirk

NORTH CAROLINA

Lindsay Warren.....	Democrat.....	Washington
*John H. Kerr.....	Democrat.....	Warrenton
*Charles L. Abernethy.....	Democrat.....	New Bern
*Edward W. Pou.....	Democrat.....	Smithfield
*Charles M. Stedman.....	Democrat.....	Greensboro
*Homer L. Lyon.....	Democrat.....	Whiteville
*William C. Hammer.....	Democrat.....	Asheboro
*Robert L. Doughton.....	Democrat.....	Laurelsprings
*Alfred L. Bulwinkle.....	Democrat.....	Gastonia
*Zebulon Weaver.....	Democrat.....	Asheville

NORTH DAKOTA

*Olger B. Burtness.....	Republican.....	Grand Forks
*Thomas Hall.....	Republican.....	Bismarck
*James H. Sinclair.....	Republican.....	Kenmare

OHIO

*Nicholas Longworth.....	Republican.....	Cincinnati
*A. E. B. Stephens.....	Republican.....	North Bend
*Roy G. Fitzgerald.....	Republican.....	Dayton
W. T. Fitzgerald.....	Republican.....	Greenville
*Charles J. Thompson.....	Republican.....	Defiance
*Charles C. Kearns.....	Republican.....	Batavia
*Charles Brand.....	Republican.....	Urbana
Brooks Fletcher.....	Democrat.....	Marion
†W. W. Chalmers.....	Republican.....	Toledo
Thomas A. Jenkins.....	Republican.....	Ironton
*Mell G. Underwood.....	Democrat.....	New Lexington
*John C. Speaks.....	Republican.....	Columbus
*James T. Begg.....	Republican.....	Sandusky

Members of House of Representatives—Continued

OHIO—Continued

*Martin L. Davey	Democrat	Kent
*C. Ellis Moore	Republican	Cambridge
*John McSweeney	Democrat	Wooster
*William M. Morgan	Republican	Newark
Frank Murphy	Republican	Steubenville
John G. Cooper	Republican	Youngstown
*Charles A. Mooney	Democrat	Cleveland
*Robert Crosser	Democrat	Cleveland
*Theodore E. Burton	Republican	Cleveland

OKLAHOMA

S. J. Montgomery	Republican	Bartlesville
*William W. Hastings	Democrat	Tahlequah
*Charles D. Carter	Democrat	Ardmore
*Tom D. McKeown	Democrat	Ada
*F. B. Swank	Democrat	Norman
*Elmer Thomas	Democrat	Medicine Park
*James V. McClintic	Democrat	Snyder
*M. C. Garber	Republican	Enid

¹Also elected to fill vacancy in Sixty-eighth Congress caused by resignation of Hon. George M. Young, September 2, 1924.

OREGON

*Willis C. Hawley	Republican	Salem
*Nicholas J. Slnnott	Republican	The Dalles
M. E. Crumpacker	Republican	Portland

PENNSYLVANIA

*William S. Vare	Republican	Philadelphia
*George S. Graham	Republican	Philadelphia
*Harry C. Ransley	Republican	Philadelphia
Benjamin M. Golder	Republican	Philadelphia
*James J. Connolly	Republican	Philadelphia
*George A. Welsh	Republican	Philadelphia
*George P. Darrow	Republican	Philadelphia
*Thomas S. Butler	Republican	West Chester
*Henry W. Watson	Republican	Langhorne
William W. Griest	Republican	Lancaster
*Laurence H. Watres	Republican	Scranton
Edmund N. Carpenter	Republican	Wilkes-Barre
*George F. Brumm	Republican	Minersville
Charles J. Esterly	Republican	Reading
*Louis T. McFadden	Republican	Canton
Edgar R. Kiess	Republican	Williamsport
Frederick W. Magrady	Republican	Mount Carmel
*Edward M. Beers	Republican	Mount Union
Joshua W. Swartz	Republican	Harrisburg
†Anderson H. Walters	Republican	Johnstown
*J. Banks Kurtz	Republican	Altoona
Franklin Menges	Republican	York
*William I. Swoope	Republican	Clearfield
*Samuel A. Kendall	Republican	Meyersdale
*Henry W. Temple	Republican	Washington
*Thomas W. Phillips, Jr.	Republican	Butler
*Nathan L. Strong	Republican	Brookville
*Harris J. Bixler	Republican	Johnsburg
*Milton W. Shreve	Republican	Erie
William R. Coyle	Republican	Bethlehem
*Adam M. Wyant	Republican	Greensburg
*Stephen G. Porter	Republican	Pittsburgh
*M. Clyde Kelly	Republican	Swissvale
*John M. Morin	Republican	Pittsburgh
*James M. Magee	Republican	Pittsburgh
*Guy E. Campbell	Republican	Crafton

RHODE ISLAND

*Clark Burdick	Republican	Newport
*Richard S. Aldrich	Republican	Warwick
*Jeremiah E. O'Connell	Democrat	Providence

SOUTH CAROLINA

Thomas S. McMillan	Democrat	Charleston
Butler B. Hare	Democrat	Saluda
Fred H. Dominick	Democrat	Newberry

Members of House of Representatives—Continued
SOUTH CAROLINA—Continued

*John J. McSwain	Democrat	Greenville
*William F. Stevenson	Democrat	Cheraw
*Allard H. Gasque	Democrat	Florence
*Hampton P. Fulmer	Democrat	Orangeburg

SOUTH DAKOTA

*Charles A. Christopherson	Republican	Sioux Falls
*Royal C. Johnson	Republican	Aberdeen
*William Williamson	Republican	Custer

TENNESSEE

*B. Carroll Reece	Republican	Butler
*J. Will Taylor	Republican	La Follette
*S. D. McReynolds	Democrat	Chattanooga
*Cordell Hull	Democrat	Carthage
*Ewin L. Davis	Democrat	Tullahoma
*Joseph W. Byrns	Democrat	Nashville
Edward E. Eslick	Democrat	Pulaski
*Gordon Browning	Democrat	Huntingdon
*Flis J. Garrett	Democrat	Dresden
*Hubert F. Fisher	Democrat	Memphis

TEXAS

*Eugene Black	Democrat	Clarksville
*John C. Box	Democrat	Jacksonville
*Morgan G. Sanders	Democrat	Canton
*Sam Rayburn	Democrat	Bonham
*Hatton W. Summers	Democrat	Dallas
*Luther A. Johnson	Democrat	Corsicana
*Clay Stone Briggs	Democrat	Galveston
*Daniel E. Garrett	Democrat	Houston
*Joseph J. Mansfield	Democrat	Columbus
*James P. Buchanan	Democrat	Brenham
*Tom Connally	Democrat	Marlin
*Fritz G. Lanham	Democrat	Fort Worth
*Gunn Williams	Democrat	Decatur
*Harry M. Wurzbach	Republican	Seguin
*John N. Garner	Democrat	Uvalde
*C. B. Hudspeth	Democrat	El Paso
*Thomas L. Blanton	Democrat	Abilene
*Marvin Jones	Democrat	Amarillo

UTAH

*Don B. Colton	Republican	Vernal
*Elmer O. Leatherwood	Republican	Salt Lake City

VERMONT

Elbert S. Brigham	Republican	St. Albans
*Ernest W. Gibson	Republican	Brattleboro

VIRGINIA

*Schuyler Otis Bland	Democrat	Newport News
*Joseph T. Deal	Democrat	Norfolk
*Andrew J. Montague	Democrat	Richmond
*Patrick Henry Drewry	Democrat	Petersburg
Joseph Whitehead	Democrat	Stuart
*Clifton A. Woodrum	Democrat	Roanoke
*Thomas W. Harrison	Democrat	Winchester
*R. Walton Moore	Democrat	Fairfax
*George C. Peery	Democrat	Tazewell
*Henry St. George Tucker	Democrat	Lexington

WASHINGTON

*John F. Miller	Republican	Seattle
*Lindley H. Hadley	Republican	Bellingham
*Albert Johnson	Republican	Hoquiam
*John W. Summers	Republican	Walla Walla
*Sam B. Hill	Democrat	Waterville

WEST VIRGINIA

Carl G. Bachmann	Republican	Wheeling
Frank L. Bowman	Republican	Morgantown
John M. Wolverton	Republican	Richwood
†Harry C. Woodyard	Republican	Spencer
James French Strother	Republican	Weich
*J. Alfred Taylor	Democrat	Fayetteville

Members of House of Representatives—Continued

WISCONSIN

*Henry Allen Cooper	Republican	Racine
*Edward Voigt	Republican	Sheboygan
*John M. Nelson	Republican	Madison
*John C. Schafer	Republican	Milwaukee
*Victor L. Berger	Socialist	Milwaukee
*Florian Lampert	Republican	Oshkosh
*Joseph D. Beck	Republican	Viroqua
*Edward E. Browne	Republican	Waupaca
*George J. Schneider	Republican	Appleton
*James A. Frear	Republican	Hudson
*Hubert H. Peavey	Republican	Washburn

WYOMING

*Charles E. Winter (At Large)	Republican	Casper
-------------------------------	-------	------------	-------	--------

ALASKA

*Dan A. Sutherland (Delegate)	Republican	Fairbanks
-------------------------------	-------	------------	-------	-----------

HAWAII

William P. Jarrett (Delegate)	Democrat	Honolulu
-------------------------------	-------	----------	-------	----------

PHILIPPINE ISLANDS

*Isauro Gabaldon (Resident Commissioner)	San Isidro
*Pedro Guevara (Resident Commissioner)	Manila

PORTO RICO

*Felix Cordova Davila (Resident Commissioner)	San Juan
---	-------	----------

*Nationalist. Elected for a term of three years beginning Mar. 4, 1923.

*Unionist. Elected for a term of four years, beginning Mar. 4, 1921.

**IOWA IN THE SIXTY-NINTH CONGRESS
UNITED STATES SENATORS**

Albert B. Cummins of Des Moines, term expires.....1927
Smith W. Brookhart, term expires.....1931

REPRESENTATIVES

FIRST DISTRICT

Population (1920) 156,594

COUNTIES—Des Moines, Henry, Jefferson, Lee, Louisa, Van Buren and Washington (seven counties).

W. F. KOPP.....Mt. Pleasant, Henry county

SECOND DISTRICT

Population (1920) 211,358

COUNTIES—Clinton, Iowa, Jackson, Johnson, Muscatine and Scott (six counties.)

F. D. LETTS.....Davenport, Scott county

THIRD DISTRICT

Population (1920) 246,970

COUNTIES—Black Hawk, Bremer, Buchanan, Butler, Delaware, Dubuque, Franklin, Hardin and Wright (nine counties).

T. J. B. ROBINSON.....Hampton, Franklin county

FOURTH DISTRICT

Population (1920) 201,881

COUNTIES—Allamakee, Cerro Gordo, Chickasaw, Clayton, Fayette, Floyd, Howard, Mitchell, Winneshiek and Worth (ten counties).

GILBERT N. HAUGEN.....Northwood, Worth county

FIFTH DISTRICT

Population (1920) 203,162

COUNTIES—Benton, Cedar, Grundy, Jones, Linn, Marshall and Tama (seven counties).

CYRÉNUS COLE.....Cedar Rapids, Lynn county

SIXTH DISTRICT

Population (1920) 168,996

COUNTIES—Davis, Jasper, Keokuk, Mahaska, Monroe, Poweshiek and Wapello (seven counties).

C. W. RAMSEYER.....Bloomfield, Davis county

SEVENTH DISTRICT

Population (1920) 263,358

COUNTIES—Dallas, Madison, Marion, Polk, Story and Warren (six counties).

CASSIUS C. DOWELL.....Des Moines, Polk county

EIGHTH DISTRICT

Population (1920) 184,477

COUNTIES—Adams, Appanoose, Clarke, Decatur, Fremont, Lucas, Page, Ringgold, Taylor, Union and Wayne (eleven counties).

LYOYD THURSTON.....Osceola, Clarke county

NINTH DISTRICT

Population (1920) 198,369

COUNTIES—Adair, Audubon, Cass, Guthrie, Harrison, Mills, Montgomery, Pottawattamie and Shelby (nine counties).

WILLIAM R. GREEN.....Council Bluffs, Pottawattamie county

TENTH DISTRICT

Population (1920) 273,407

COUNTIES—Boone, Calhoun, Carroll, Crawford, Emmet, Greene, Hamilton, Hancock, Humboldt, Kossuth, Palo Alto, Pocahontas, Webster and Winnebago (fourteen counties).

L. J. DICKINSON.....Algona, Kossuth county

ELEVENTH DISTRICT

Population (1920) 295,449

COUNTIES—Buena Vista, Cherokee, Clay, Dickinson, Ida, Lyon, Monona, O'Brien, Osceola, Plymouth, Sac, Sioux and Woodbury (thirteen counties).

W. D. BOIES.....Sheldon, O'Brien county

UNITED STATES OFFICIALS FOR IOWA

ROSTER U. S. DISTRICT COURT

United States Circuit Court of Appeals, Eighth Circuit—Composed of the districts of Northern Iowa, Southern Iowa, Minnesota, Eastern Missouri, Western Missouri, Eastern Arkansas, Western Arkansas, Nebraska, Colorado, Kansas, North Dakota, South Dakota, Wyoming, Utah, Eastern Oklahoma, Western Oklahoma, and New Mexico.

HON. WILLIS VAN DAVANTER, Cheyenne, Wyo., Associate Justice U. S. Supreme Court.

HON. WALTER H. SANBORN, U. S. Circuit Judge, St. Paul, Minn.

HON. KIMBROUGH STONE, U. S. Circuit Judge, Kansas City, Mo.

HON. ROBERT E. LEWIS, U. S. Circuit Judge, Denver, Colo.

HON. WILLIAM S. KENTON, U. S. Circuit Judge, Fort Dodge, Iowa.

SOUTHERN DISTRICT OF IOWA

U. S. District Judge—Hon. Martin J. Wade, Iowa City, Iowa.

Stenographer to the Judge—N. E. Hess, Iowa City, Iowa.

Clerk U. S. District Court—N. F. Reed, Des Moines, Iowa.

Chief Deputy Clerk—Gertrude Darrell, Des Moines, Iowa.

Deputy Clerk—Rose Lipton, Des Moines, Iowa.

Deputy Clerk—Marie Hummel, Des Moines, Iowa.

U. S. Attorney—Ross R. Mowry, Newton, Iowa.

Assistant U. S. Attorney—Ray C. Fountain, Des Moines, Iowa.

Assistant U. S. Attorney—Frank F. Wilson, Mt. Ayr, Iowa.

Clerk to U. S. Attorney—Roscoe S. Jones, Red Oak, Iowa.

U. S. Marshal—Roy B. Gault, Des Moines, Iowa.

Chief Deputy Marshal—I. H. Hammond, Des Moines, Iowa.

Office Deputy—Lenora E. Conner, Des Moines, Iowa; O. A. Richards, Des Moines, Iowa.

FIELD DEPUTY MARSHALS

G. L. Dawson, Des Moines, Iowa.

T. F. Kenney, Davenport, Iowa.

Thos. P. Gray, Keokuk, Iowa.

A. L. Bourk, Creston, Iowa.

J. W. Mitchell, Council Bluffs, Iowa.

Benson E. Jones, Ottumwa, Iowa.

COUNTIES COMPRISING THE VARIOUS DIVISIONS

Central Division—Headquarters Des Moines; Boone, Dallas, Greene, Guthrie, Jasper, Marshall, Marion, Madison, Poweshiek, Polk, Story and Warren.

Eastern Division—Frank Wahlgren, deputy clerk; headquarters, Keokuk; Des Moines, Henry, Lee, Louisa and Van Buren.

Southern Division—Laura S. Keith, deputy clerk; headquarters, Creston; Adair, Adams, Clarke, Decatur, Fremont, Lucas, Page, Ringgold, Taylor, Union and Wayne.

Western Division—Ethel M. Oyster, deputy clerk; headquarters, Council Bluffs; Audubon, Crawford, Cass, Harrison, Mills, Montgomery, Pottawattamie and Shelby.

Davenport Division—Lura Parker, deputy clerk; headquarters, Davenport; Clinton, Muscatine, Scott, Washington and Johnson.

Ottumwa Division—Victoria Darrell, deputy clerk; headquarters, Ottumwa; Appanoose, Davis, Jefferson, Keokuk, Mahaska, Monroe and Wapello.

REFEREES IN BANKRUPTCY

Frank J. Comfort, postoffice, Des Moines. Counties—Boone, Dallas, Greene, Guthrie, Jasper, Madison, Marshall, Marion, Polk, Poweshiek, Story and Warren.

Carl C. Riepe, postoffice, Burlington. Counties—Des Moines, Henry and Louisa.

C. H. Dickey, postoffice, Keokuk. Counties—Lee and Van Buren.

F. A. Cooper, postoffice, Davenport. Counties—Clinton, Muscatine, Scott, Washington and Johnson.

D. W. Bates, postoffice, Albia. Counties—Keokuk, Mahaska, Monroe, Wapello, Appanoose, Davis and Jefferson.

J. W. Kridebaugh, postoffice, Chariton. Counties—Adair, Adams, Clarke, Decatur, Lucas, Page, Ringgold, Taylor, Union, Wayne and Fremont.

Paul W. Richards, postoffice, Red Oak. Counties—Audubon, Cass, Crawford, Harrison, Mills, Montgomery, Pottawattamie and Shelby.

UNITED STATES COMMISSIONERS

E. R. Mitchell.....Ottumwa	S. A. Plum.....Creston
Arthur G. Bush.....Davenport	Judson E. Piper.....Des Moines
P. C. Rasmussen.....Council Bluffs	Edward E. Fitzsimmons..Camp Dodge
Max Conrad.....Burlington	John P. Hornish.....Keokuk

MASTER IN CHANCERY

W. C. Howell.....Keokuk	George S. Wright.....Council Bluffs
Geo. F. Henry.....Des Moines	

TERMS OF COURT

Terms of the circuit and district court of the United States are held in the several divisions in the southern district of Iowa as follows:

In the western division at Council Bluffs, on the fourth Tuesday in February and the sixth Tuesday after the third Tuesday in September (February and October).

In the eastern division at Keokuk, the sixth Tuesday after the fourth Tuesday in February, and the eighth Tuesday after the third Tuesday in September (April and November).

In the central division at Des Moines, the tenth Tuesday after the fourth Tuesday in February and the tenth Tuesday after the third Tuesday in September (May and November).

In the southern division at Creston, on the fourth Tuesday after the fourth Tuesday in February and the third Tuesday in September (March and September).

In the Davenport division at Davenport, the eighth Tuesday after the fourth Tuesday in February and second Tuesday after the third Tuesday in September, April and October.)

In the Ottumwa division at Ottumwa, the second Tuesday after the fourth Tuesday in February and the fourth Tuesday after the third Tuesday in September (March and October).

NORTHERN DISTRICT OF IOWA

District Judge—Hon. Geo. C. Scott, Sioux City, Woodbury county.

Clerk District Court—Lee McNeely, Dubuque, Dubuque county.

Attorney—Guy P. Linville, Cedar Rapids, Linn county.

United States Marshal—Fred Davis, Sioux City, Woodbury county.

Chief Deputy—Wayne Morse, Sioux City, Woodbury county.

Office Deputy—C. S. Bennett, Sioux City, Woodbury county.

Field Deputies—Fred C. Gilmore, Dubuque, Dubuque, Iowa.

M. L. Healy, Cedar Rapids, Linn county.

A. L. Nicholson, Fort Dodge, Webster county.

COUNTIES COMPRISING VARIOUS DIVISIONS

Eastern Division—Allamakee, Dubuque, Jackson, Buchanan, Clayton, Delaware, Fayette, Winneshiek, Howard, Chickasaw, Bremer, Black Hawk, Floyd and Mitchell.

Cedar Rapids Division—Jones, Cedar, Linn, Iowa, Benton, Tama, Grundy and Hardin.

Central Division—Emmet, Palo Alto, Pocahontas, Calhoun, Kossuth, Humboldt, Webster, Winnebago, Hancock, Wright, Hamilton, Worth, Cerro Gordo, Franklin, Butler and Carroll.

Western Division—Dickinson, Clay, Buena Vista, Sac, Osceola, O'Brien, Cherokee, Ida, Lyon, Sioux, Plymouth, Woodbury and Monona.

REFEREES IN BANKRUPTCY

John G. Chalmer.....Dubuque	J. W. McGeeney.....Charles City
J. E. Jordan.....Waterloo	S. W. Crowell.....Algona
M. W. O'Rielly.....Cedar Rapids	D. D. Fuller.....Mason City
John M. Schaupp, Jr.....Fort Dodge	Reed Babcock.....Sheldon
Harry S. Snyder.....Sioux City	

UNITED STATES COMMISSIONERS

Walter Koerner.....Dubuque	C. A. Bryant.....Fort Dodge
J. C. Stoddard.....Cedar Rapids	A. W. Johnston.....Sioux City
Jas. E. Dempster.....Waterloo	Stanley L. Haynes.....Mason City

TERMS OF COURT

Terms of the district court of the United States are held in the several divisions of the northern district of Iowa as follows:

In eastern division at Dubuque, on fourth Tuesday in April and the first Tuesday in December.

At Waterloo, on second Tuesday in May and September.

In Cedar Rapids division at Cedar Rapids, on the first Tuesday in April and the fourth Tuesday in September.

In central division at Fort Dodge, on the second Tuesday in June and the second Tuesday in November.

At Mason City, on the fourth Tuesday in June and the fourth Tuesday in November.

In western division at Sioux City, on the fourth Tuesday in May and the third Tuesday in October.

UNITED STATES INTERNAL REVENUE COLLECTORS

DISTRICT OF IOWA

Headquarters—Dubuque, Iowa.

Collector—Lars E. Bladine, Dubuque.

Chief Office Deputy—H. A. McIntosh, Dubuque.

PERSONNEL OF THE DUBUQUE OFFICE

Income Tax Department—Chief—Harry H. Clark.

Assistant Chief—Frank J. Blaser.

Individual Income Tax Section—Deputies and Clerks—Grace E. Adelman, Margaret Born, Isabel Carter, Elizabeth Conlin, Genevieve I. Connors, Marie J. Donahue, Mary Flynn, Herman L. Fritschie, Frank Halpin, Laura Hartmann, Irene E. Jaeggi, Mildred H. Holland, Marion L. Holland, George Koehn, Katherine R. McCarthy, Inez M. Nelson, Josephine Schmitz, Violet Schroeder, Agatha Spahn, Frank F. Spahn, Jr., Mary G. Thomas, Arthur J. White, Joseph R. Wild, W. L. Woodington, Margery Wunderlich.

Accounting Section—Deputies and Clerks: Albert Wm. Kistler, Bookkeeper; Theo. F. Altman, Clarence B. Wymer, Bessie Baule, Herman H. Meyerhoff, Agnes R. Tujetsch.

Cashier's Section—Deputies and Clerks: W. W. Bennett, Cashier; Mrs. Phena Butt, Wm. A. Herting, Mrs. Mabel Eitel, Mrs. Anna D. Kessler, Florence

Kies, Charles S. Robison, John Schumacher, Sadie L. Taylor, Gertrude Woodington, Helen M. Wolfie.

Disbursing Section—Deputies and Clerks: Ida Kopple, Chief; Ruth Sullivan.

Miscellaneous Deputies—Lee R. Beckett, Wm. R. Bloom, Madeline Schaeffe, W. A. Sweeney.

Stamp Offices—Deputies: Davenport, Iowa, Kathryn M. Maloney; Burlington, Iowa, Henry R. Naumann; Des Moines, Iowa, Ethel Brubacher; Ottumwa, Iowa, Mrs. Edna Haller.

Corporation Income and Capital Stock Tax Section—Deputies and Clerks: Raymond F. McQuillen, Chief; Jos. D. Doyle, Peter J. Heles, Herbert E. W. Brose, Julia Lawler.

Sales, Tobacco and Miscellaneous Tax Section—Deputies and Clerks: Frances J. Hyde, Chief; John W. Pihart, Mildred Ishmael, Cecilia C. Lechner, Josephine Lyon, Martha I. Scheidecker, Jahanna Schmieder, Mrs. Flossie A. Stagg.

Prohibition and Narcotic Section—Deputies and Clerks: Sylvester N. Permantier, Chief; Alice G. Sullivan; Lyal Eden.

Adulterated Butter, Oleomargarine, Tax-free Alcohol Section—Deputies and Clerks: Helen M. Ham, Chief; Margaret Gindorf.

FIELD ORGANIZATION

Division No. 1, Dubuque, Iowa—P. R. Baldrige, Chief Field Deputy; F. W. Jakel, Assistant Chief Field Deputy; Mary Lucile Hanlon, Veva M. Beckett; Wm. M. Clemens, Division Chief; Mrs. Rita Hatch; Levi B. Raymond, Zone Deputy; C. C. Boysen, Zone Deputy; W. F. Lange, Zone Deputy; C. M. Williams, Zone Deputy.

Division No. 2, Davenport—Geo. W. Bird, Division Chief; Verne Thede; J. B. Gourley, Zone Deputy; Julius Lippman, Zone Deputy; H. H. Simpson, Zone Deputy; Henry E. Maloy, Zone Deputy.

Division No. 3, Cedar Rapids—G. Edw. Hancock, Division Chief; Verona M. Maresh; K. E. Cornell, Zone Deputy; A. J. Kopecky, Zone Deputy; I. R. Breese, Zones Deputy; Paul E. Garrett, Zone Deputy.

Division No. 4, Ottumwa—H. D. Detlef, Division Chief; Neva K. Schafer; Chas. O. Warren, Zone Deputy; Marlon J. Bartle, Zone Deputy; Wilson Reed, Zone Deputy; L. J. Hanson, Zone Deputy.

Division No. 5, Des Moines—Ora Williams, Division Chief; Audrey Kinsey; E. L. Pugsley, Zone Deputy; Roy Briar, Zone Deputy; R. E. Good, Zone Deputy; H. W. Dale, Zone Deputy; F. E. Hoyne, Zone Deputy.

Division No. 6, Council Bluffs—W. A. Bogart, Division Chief; Anna D. Miller; C. O. Fraser, Zone Deputy; F. C. Harpin, Zone Deputy; C. E. Peyton, Zone Deputy; A. J. Streit, Zone Deputy; W. R. Williams, Zone Deputy.

Division No. 7, Sioux City—R. S. Gadbois, Division Chief; Cecile Butterfield; G. E. Hanson, Zone Deputy; L. J. Livingston, Zone Deputy; J. E. Walpole, Zone Deputy; J. H. Wegerslev, Zone Deputy.

Division No. 8, Mason City—J. C. Grinde, Division Chief; Cleo A. Woodcock; L. P. Sanborn, Zone Deputy; O. C. Sorlien, Zone Deputy; Geo. Weiser, Zone Deputy.

Division No. 9, Fort Dodge—Claude E. Doak, Division Chief; Helen Carey; Carl E. Koepke, Zone Deputy; G. V. Harritt, Zone Deputy; R. D. Hughes, Zone Deputy; M. N. Osmundson, Zone Deputy.

Stenographers—Agatha Mihm, Mrs. Bessie Powell, Bernice Ehert, Barbara Knaus, Mrs. Estelle Wright, Francis Smith.

STATE GOVERNMENTS

ALABAMA—CAPITAL, MONTGOMERY

Office	Name	Term Years	Term Ends		Annual Salary	Politics
			Mo.	Yr.		
Governor.....	Wm. W. Brandon.....	4	Jan.,	1927	\$ 7,500	Dem.
Lieutenant-Governor.....	Chas. S. McDowell, Jr.....	4	Jan.,	1927	"	Dem.
Secretary of State.....	S. H. Blan.....	4	Jan.,	1927	4,000	Dem.
Auditor of State.....	W. B. Allgood.....	4	Jan.,	1927	4,000	Dem.
Treasurer of State.....	Geo. W. Ellis.....	4	Jan.,	1927	4,000	Dem.
Attorney General.....	Harwell G. Davis.....	4	Jan.,	1927	6,000	Dem.
Supt. of Public Instr.....	John W. Abercrombie.....	4	Jan.,	1927	5,000	Dem.
Chief Justice.....	John C. Anderson.....	6	Jan.,	1927	6,500	Dem.

*\$6.00 per day during Legislature.

ARIZONA—CAPITAL, PHOENIX

Governor.....	Geo. W. P. Hunt.....	2	Jan.,	1927	\$ 6,500	Dem.
Secretary of State.....	James H. Kerby.....	2	Jan.,	1927	3,500	Dem.
Auditor of State.....	Wayne Hubbs.....	2	Jan.,	1927	3,000	Dem.
Treasurer of State.....	Vernon S. Wright.....	2	Jan.,	1927	3,000	Dem.
Attorney General.....	John W. Murphy.....	2	Jan.,	1927	4,000	Dem.
Supt. of Public Instr.....	O. O. Case.....	2	Jan.,	1927	3,000	Dem.
Chief Justice.....	A. G. McAllister.....	2	Jan.,	1927	5,000	Dem.

ARKANSAS—CAPITAL, LITTLE ROCK

Governor.....	Tom J. Terral.....	2	Jan.,	1927	\$ 4,000	Dem.
Lieutenant-Governor.....	S. B. McCall.....				"	
Secretary of State.....	Jim B. Higgins.....	2	Jan.,	1927	2,500	Dem.
Auditor of State.....	J. Carroll Cone.....	2	Jan.,	1927	3,000	Dem.
Treasurer of State.....	Sam S. Sloan.....	2	Jan.,	1927	3,000	Dem.
Attorney General.....	H. W. Applegate.....	2	Jan.,	1927	2,500	Dem.
Supt. of Public Instr.....	A. B. Hill.....	2	Jan.,	1927	3,000	Dem.
Chief Justice.....	E. A. McCulloch.....	8	Jan.,	1929	7,500	Dem.

*Salary paid only during actual time of service, which is during Governor's absence from state.

CALIFORNIA—CAPITAL, SACRAMENTO

Governor.....	F. W. Richardson.....	4	Jan.,	1927	\$ 10,000	Rep.
Lieutenant-Governor.....	C. O. Young.....	4	Jan.,	1927	4,000	Rep.
Secretary of State.....	Frank C. Jordan.....	4	Jan.,	1927	5,000	Rep.
State Comptroller.....	Ray L. Riley.....	4	Jan.,	1927	5,000	Rep.
Treasurer of State.....	Chas. G. Johnson.....	4	Jan.,	1927	5,000	Rep.
Attorney General.....	U. S. Webb.....	4	Jan.,	1927	6,000	Rep.
Supt. of Public Instr.....	Will O. Wood.....	4	Jan.,	1927	5,000	Rep.
Chief Justice.....	Louis W. Meyers.....		Jan.,	1927	8,000	N. P.

COLORADO—CAPITAL, DENVER

Governor.....	Clarence J. Morley.....	2	Jan.,	1927	\$ 5,000	Rep.
Lieutenant-Governor.....	Sterling B. Lacy.....	2	Jan.,	1927	1,000	Dem.
Secretary of State.....	Carl S. Milliken.....	2	Jan.,	1927	4,000	Rep.
Auditor of State.....	Charles Davis.....	2	Jan.,	1927	4,000	Rep.
Treasurer of State.....	William D. MacGinnis.....	2	Jan.,	1927	6,000	Rep.
Attorney General.....	W. L. Boatright.....	2	Jan.,	1927	5,000	Rep.
Supt. of Public Instr.....	Mary C. C. Bradford.....	2	Jan.,	1927	3,000	Dem.
Chief Justice.....	Geo. W. Allen.....	10	Jan.,	1927	5,000	Rep.

CONNECTICUT—CAPITAL, HARTFORD

Office	Name	Term Years	Term Ends		Annual Salary	Polit- ics
			Mo.	Yr.		
Governor.....	John H. Trumbull.....	2	Jan.,	1927	\$ 5,000	Rep.
Lieutenant-Governor.....	J. Edwin Brainard.....	2	Jan.,	1927	1,500	Rep.
Secretary of State.....	Francis A. Pallotti.....	2	Jan.,	1927	2,500	Rep.
Auditor of State.....	Frederick M. Salmon.....	2	Jan.,	1927	2,500	Rep.
Treasurer of State.....	Ernest E. Rogers.....	2	Jan.,	1927	2,500	Rep.
Attorney General.....	Frank E. Healy.....	4	Jan.,	1927	6,000	Rep.
Chief Justice.....	George W. Wheeler.....			1928	9,500	Rep.

DELAWARE—CAPITAL, DOVER

Governor.....	Robert P. Robinson.....		Jan.,	1929	\$ 4,000	Rep.
Lieutenant-Governor.....	J. Hall Anderson.....		Jan.,	1929	*	Rep.
Secretary of State.....	William G. Taylor.....		Jan.,	1929	4,000	Rep.
Auditor of Accounts.....	Joseph M. Harrington.....		Jan.,	1927	3,000	Rep.
Treasurer of State.....	Thomas S. Fouracre.....		Jan.,	1927	3,500	Rep.
Attorney General.....	Clarence A. Southerland.....		Jan.,	1929	3,000	Rep.
Supt. of Public Instr.....	H. V. Holloway.....				5,000	Dem.
Chief Justice.....	James Pennewill.....		June,	1933	7,500	Rep.

*\$12.00 per diem during session of General Assembly.

FLORIDA—CAPITAL, TALLAHASSEE

Governor.....	John W. Martin.....	4	Jan.,	1929	\$ 6,000	Dem.
Secretary of State.....	H. Clay Crawford.....	4	Jan.,	1929	4,500	Dem.
State Comptroller.....	Ernest Amos.....	4	Jan.,	1929	4,500	Dem.
Treasurer of State.....	J. O. Luning.....	4	Jan.,	1929	4,500	Dem.
Attorney General.....	Rivers Buford.....	4	Jan.,	1929	4,500	Dem.
Supt. of Public Instr.....	W. S. Cawthon.....	4	Jan.,	1929	4,500	Dem.
Chief Justice.....	Thos. F. West.....	4	Jan.,	1927	5,500	Dem.

GEORGIA—CAPITAL, ATLANTA

Governor.....	Clifford Walker.....	2	July,	1927	\$ 7,500	Dem.
Secretary of State.....	S. G. McLendon.....	2	July,	1927	5,000	Dem.
Comptroller.....	Wm. A. Wright.....	2	July,	1927	5,000	Dem.
Treasurer of State.....	W. J. Spear.....	2	July,	1927	4,800	Dem.
Attorney General.....	Geo. M. Napier.....	2	July,	1927	5,000	Dem.
Supt. of Public Instr.....	Fort E. Land.....	2				
Chief Justice.....	R. B. Russell.....	6			7,000	

IDAHO—CAPITAL, BOISE

Governor.....	C. C. Moore.....	2	Jan.,	1927	\$ 5,000	Rep.
Lieutenant-Governor.....	H. C. Baldrige.....	2	Jan.,	1927	*	Rep.
Secretary of State.....	F. A. Jeter.....	2	Jan.,	1927	3,000	Rep.
Auditor of State.....	E. G. Gallet.....	2	Jan.,	1927	3,000	Rep.
Treasurer of State.....	D. F. Banks.....	2	Jan.,	1927	4,000	Rep.
Attorney General.....	A. H. Conner.....	2	Jan.,	1927	4,000	Rep.
Supt. of Public Instr.....	Elizabeth Russum.....	2	Jan.,	1927	2,400	Rep.
Chief Justice.....	Wm. A. Lee.....	6	Jan.,	1927	5,000	Rep.

*\$7.00 per day during Legislature.

ILLINOIS—CAPITAL, SPRINGFIELD

Office	Name	Term Years	Term Ends		Annual Salary	Politi- tics
			Mo.	Yr.		
Governor.....	Len Small.....	4	Jan.,	1929	\$ 12,000	Rep.
Lieutenant-Governor.....	Fred E. Sterling.....	4	Jan.,	1929	5,000	Rep.
Secretary of State.....	Louis L. Emmerson.....	4	Jan.,	1929	7,500	Rep.
Auditor of State.....	Oscar Nelson.....	4	Jan.,	1929	7,500	Rep.
Treasurer of State.....	Orner N. Ouster.....	2	Jan.,	1927	10,000	Rep.
Attorney General.....	Oscar E. Carlstrom.....	4	Jan.,	1929	10,000	Rep.
Supt. of Public Instr.....	Francis G. Blair.....	4	Jan.,	1927	7,500	Rep.
Chief Justice.....	Warren W. Duncan.....	9	June,	1933	10,000	Rep.

INDIANA—CAPITAL, INDIANAPOLIS

Governor.....	Ed Jackson.....	4	Jan.,	1929	\$ 8,000	Rep.
Lieutenant-Governor.....	F. Harold Van Orman.....	4	Jan.,	1929	1,000	Rep.
Secretary of State.....	F. E. Schortemeier.....	2	Nov.,	1926	6,500	Rep.
Auditor of State.....	Lewis E. Bowman.....	2	Nov.,	1926	7,500	Rep.
Treasurer of State.....	Ben H. Urbahns.....	2	Feb.,	1927	7,500	Rep.
Attorney General.....	Arthur L. Gilliom.....	4	Jan.,	1929	7,500	Rep.
Supt. of Public Instr.....	Noble Sherwood.....	2	Jan.,	1927	5,000	Rep.
Chief Justice.....	Julius C. Travis.....		Jan.,	1926	7,500	Rep.

IOWA—CAPITAL, DES MOINES

Governor.....	John Hammill.....	2	Jan.,	1927	\$ 6,600	Rep.
Lieutenant-Governor.....	Clem F. Kimball.....	2	Jan.,	1927	2,000	Rep.
Secretary of State.....	Walter O. Ramsay.....	2	Jan.,	1927	4,000	Rep.
Auditor of State.....	James C. McClune.....	2	Jan.,	1927	4,000	Rep.
Treasurer of State.....	Raymond E. Johnson.....	2	Jan.,	1927	4,000	Rep.
Attorney General.....	Ben J. Gibson.....	2	Jan.,	1927	5,000	Rep.
Supt. of Public Instr.....	May E. Francis.....	4	Jan.,	1927	4,000	Rep.
Chief Justice.....	F. F. Faville.....	6	Dec.,	1926	6,000	Rep.

KANSAS—CAPITAL, TOPEKA

Governor.....	Ben S. Paulen.....	2	Jan.,	1927	\$ 5,000	Rep.
Lieutenant-Governor.....	D. A. N. Chase.....	2	Jan.,	1927	3,000	Rep.
Secretary of State.....	Frank J. Ryan.....	2	Jan.,	1927	3,000	Rep.
Auditor of State.....	N. A. Turner.....	2	Jan.,	1927	3,000	Rep.
Treasurer of State.....	Carl White.....	2	Jan.,	1927	3,600	Rep.
Attorney General.....	Chas. B. Griffith.....	2	Jan.,	1927	4,000	Rep.
Supt. of Public Instr.....	Jess W. Miley.....	2	Jan.,	1927	3,000	Rep.
Chief Justice.....	W. A. Johnston.....				6,000	Rep.

KENTUCKY—CAPITAL, FRANKFORT

State Officials Elected on November 6, 1923, for a term of Four Years.

Governor.....	W. J. Fields.....	4	Dec.,	1927	\$ 6,500*	Dem.
Lieutenant-Governor.....	H. H. Denhardt.....	4	Dec.,	1927	†	Dem.
Secretary of State.....	Mrs. Emma G. Cromwell.....	4	Jan.,	1928	4,000	Dem.
Auditor of State.....	W. H. Shanks.....	4	Jan.,	1928	3,800	Dem.
Treasurer of State.....	E. B. Dishman.....	4	Jan.,	1928	3,800	Dem.
Attorney General.....	Frank E. Daugherty.....	4	Jan.,	1928	4,000	Dem.
Supt. of Public Instr.....	McHenry Rhoads.....	4	Jan.,	1928	4,000	Dem.
Chief Justice.....	Warner E. Settle.....				5,000	Dem.

*and Mansion.

†\$10.00 per day during session.

LOUISIANA—CAPITAL, BATON ROUGE

Office	Name	Term Years	Term Ends		Annual Salary	Politics
			Mo.	Yr.		
Governor.....	Henry L. Fuqua.....	4	May,	1928	\$ 7,500	Dem.
Lieutenant-Governor.....	O. H. Simpson.....	4	May,	1928	2,500	Dem.
Secretary of State.....	James J. Bailey.....	4	May,	1928	5,000	Dem.
Auditor of State.....	Eigene F. Lyons.....	4	May,	1928	5,000	Dem.
Treasurer of State.....	L. B. Baynard, Jr.....	4	May,	1928	5,000	Dem.
Attorney General.....	Percy Saint.....	4	May,	1928	7,500	Dem.
Supt. of Public Instr.....	T. H. Harris.....	4	May,	1928	7,500	Dem.
Chief Justice.....	Charles A. O'Neill.....	14	Dec.,	1926	8,000	Dem.

MAINE—CAPITAL, AUGUSTA

Governor.....	Ralph O. Brewster.....	2	Jan.,	1927	\$ 5,000	Rep.
Secretary of State.....	Frank W. Ball.....	2	Jan.,	1927	3,500	Rep.
Auditor of State.....	Elbert D. Hayford.....	2	Jan.,	1927	4,000	Rep.
Treasurer of State.....	William L. Bonney.....	2	Jan.,	1927	3,000	Rep.
Attorney General.....	Raymond W. Fellows.....	2	Jan.,	1927	4,000	Rep.
Comm. of Education.....	Augustus O. Thomas.....	3	July,	1926	5,000	Rep.
Chief Justice.....	Scott Wilson.....	7	Mar.,	1932	6,000	Rep.

MARYLAND—CAPITAL, ANNAPOLIS

Governor.....	Albert O. Ritchie.....	4	Jan.,	1928	\$ 4,500	Dem.
Secretary of State.....	E. Brooke Lee.....	4	Jan.,	1928	2,000	Dem.
Auditor of State.....	Lewis M. Milbourne.....	2	May,	1926	3,600	
Treasurer of State.....	John M. Dennis.....	2	Jan.,	1926	2,500	Dem.
Attorney General.....	Thomas H. Roberson.....	4	Dec.,	1928	5,000	Dem.
Supt. of Public Instr.....	Albert S. Cook.....	4	May,	1928	8,000	
Chief Justice.....	Andrew Hunter Boyd.....				8,500	

MASSACHUSETTS—CAPITAL, BOSTON

Governor.....	Alvan T. Fuller.....	2	Jan.,	1927	\$ 10,000	Rep.
Lieutenant-Governor.....	Frank G. Allen.....	2	Jan.,	1927	4,000	Rep.
Secretary of State.....	Frederic W. Cook.....	2	Jan.,	1927	6,000	Rep.
Auditor of State.....	Alonzo B. Cook.....	2	Jan.,	1927	6,000	Rep.
Treasurer of State.....	William S. Youngman.....	2	Jan.,	1927	6,000	Rep.
Attorney General.....	Jay R. Benton.....	2	Jan.,	1927	6,000	Rep.
Supt. of Public Instr.....	Appointed.....					
Chief Justice.....	Appointed.....					

MICHIGAN—CAPITAL, LANSING

Governor.....	Alexander J. Groesbeck.....	2	Dec.,	1926	\$ 5,000	Rep.
Lieutenant-Governor.....	George W. Welsh.....	2	Dec.,	1926	800	Rep.
Secretary of State.....	Charles J. DeLand.....	2	Dec.,	1926	2,500	Rep.
Auditor of State.....	Oramel B. Fuller.....	2	Dec.,	1926	2,500	Rep.
Treasurer of State.....	John D. McKay.....	2	Dec.,	1926	2,500	Rep.
Attorney General.....	Andrew B. Dougherty.....	2	Dec.,	1926	5,000	Rep.
Supt. of Public Instr.....	Thomas E. Johnson.....	2	June,	1927	5,000	Rep.
Chief Justice.....	John S. McDonald.....	8	Dec.,	1933	10,000	Rep.

MINNESOTA—CAPITAL, ST. PAUL

Office	Name	Term Years	Term Ends		Annual Salary	Poll- tics
			Mo.	Yr.		
Governor.....	Theodore Christianson.....	2	Dec.	1926	\$ 7,000	Rep.
Lieutenant-Governor.....	W. I. Nolan.....	2	Dec.	1926	1,000	Rep.
Secretary of State.....	Mike Holm.....	2	Dec.	1926	4,500	Rep.
Auditor of State.....	Ray P. Chase.....	4	Dec.	1926	4,800	Rep.
Treasurer of State.....	Henry Rines.....	2	Dec.	1926	4,500	Rep.
Attorney General.....	Clifford L. Hilton.....	2	Dec.	1926	6,000	Rep.
Supt. of Public Instr.....	J. M. McConnell.....	2	Dec.	1926	4,500	*
Chief Justice.....	Samuel B. Wilson.....	6	Dec.	1930	7,500	†

*Appointed.

†Without party designation.

MISSISSIPPI—CAPITAL, JACKSON

Governor.....	Henry L. Whitfield.....	4	Jan.	1928	\$ 7,500	Dem.
Lieutenant-Governor.....	Dennis Murphree.....	4	Jan.	1928	1,200	Dem.
Secretary of State.....	Jos. W. Power.....	4	Jan.	1928	3,300	Dem.
Auditor of State.....	Geo. D. Riley.....	4	Jan.	1928	3,300	Dem.
Treasurer of State.....	Ben S. Lowry.....	4	Jan.	1928	3,800	Dem.
Attorney General.....	Rush H. Knox.....	4	Jan.	1928	3,300	Dem.
Supt. of Public Instr.....	W. F. Bond.....	4	Jan.	1928	3,300	Dem.
Chief Justice.....	*Sydney Smith.....	8	Jan.	1926	6,000	Dem.

*On November 4, 1924, re-elected for a term of eight years commencing January, 1926.

MISSOURI—CAPITAL, JEFFERSON CITY

Governor.....	Sam A. Baker.....	4	Jan.	1929	\$ 5,000*	Rep.
Lieutenant-Governor.....	Phil. A. Bennett.....	4	Jan.	1929	1,000†	Rep.
Secretary of State.....	Charles W. Becker.....	4	Jan.	1929	3,000	Rep.
Auditor of State.....	L. D. Thompson.....	4	Jan.	1929	3,000	Rep.
Treasurer of State.....	O. Eugene Stephens.....	4	Jan.	1929	3,000	Rep.
Attorney General.....	Robert W. Otto.....	4	Jan.	1929	3,000	Rep.
Supt. of Public Instr.....	Charles A. Lee.....	4	Jan.	1927	3,000	Rep.
Chief Justice.....	Walter W. Graves.....	10	Dec.	1928	7,500	-----

*and residence.

†and \$7.00 per day during session of Legislature.

MONTANA—CAPITAL, HELENA

Governor.....	J. E. Erickson.....	4	Jan.	1929	\$ 7,500	Dem.
Lieutenant-Governor.....	W. S. McCormack.....	4	Jan.	1929	"	Rep.
Secretary of State.....	O. T. Stewart.....	4	Jan.	1929	4,200	Rep.
Auditor of State.....	Geo. P. Porter.....	4	Jan.	1929	3,800	Rep.
Treasurer of State.....	W. E. Harmon.....	4	Jan.	1929	4,200	Rep.
Attorney General.....	L. A. Foor.....	4	Jan.	1929	4,500	Rep.
Supt. of Public Instr.....	May Trumper.....	4	Jan.	1929	3,800	Rep.
Chief Justice.....	L. L. Callaway.....	6	Dec.	1928	6,000	Rep.

*\$10.00 per diem.

NEBRASKA—CAPITAL, LINCOLN

Governor.....	Adam McMullen.....	2	Jan.	1927	\$ 7,500	Rep.
Lieutenant-Governor.....	Geo. A. Williams.....	2	Jan.	1927	1,000	Rep.
Secretary of State.....	Charles W. Pool.....	2	Jan.	1927	5,000	Dem.
Auditor of State.....	Geo. W. Marsh.....	2	Jan.	1927	5,000	Rep.
Treasurer of State.....	Charles D. Robinson.....	2	Jan.	1927	5,000	Rep.
Attorney General.....	O. S. Spilman.....	2	Jan.	1927	5,000	Rep.
Supt. of Public Instr.....	John Matzen*.....	4	Jan.	1927	5,000	N. P.
Chief Justice.....	Andrew W. Morrissey†.....	6	Jan.	1927	7,500	N. P.

*Elected in 1923.

†Elected in 1920.

NEVADA—CAPITAL, CARSON CITY

Office	Name	Term Years	Term Ends		Annual Salary	Politics
			Mo.	Yr.		
Governor.....	J. G. Scrugham.....	4	Jan.,	1927	\$ 7,000	Dem.
Lieutenant-Governor.....	Maurice J. Sullivan.....	4	Jan.,	1927	3,600	Dem.
Secretary of State.....	W. G. Greathouse.....	4	Jan.,	1927	3,600	Dem.
Auditor of State.....	Geo. A. Cole.....	4	Jan.,	1927	3,600	Dem.
Treasurer of State.....	Edward Malley.....	4	Jan.,	1927	3,600	Dem.
Attorney General.....	M. A. Diskin.....	4	Jan.,	1927	5,000	Dem.
Supt. of Public Instr.....	W. H. Hunting.....	4	Jan.,	1927	3,600	Dem.
Chief Justice.....	Edw. A. Ducker.....	6			6,000	N. P.

NEW HAMPSHIRE—CAPITAL, CONCORD

Governor.....	John G. Winant.....	2	Jan.,	1927	\$ 3,000	Rep.
Secretary of State.....	Hobart Pillsbury.....	2	Jan.,	1927	3,500	Rep.
Treasurer of State.....	Henry Chamberlin.....	2	Jan.,	1927	4,000	Rep.
Attorney General.....	Jeremy R. Waldron.....	5	Jan.,	1930	3,500	Rep.
Supt. of Public Instr.....	Ernest W. Butterfield.....	Indefinite			5,000	Rep.
Chief Justice.....	Robert J. Peaslee.....		Sept.,	1934	6,000	Rep.

NEW JERSEY—CAPITAL, TRENTON

Governor.....	George S. Slizer.....	3	Jan.,	1926	\$ 10,000	Dem.
Secretary of State.....	Thomas F. Martin.....	5	Apr.,	1930	6,000	Dem.
Auditor of State.....	N. A. K. Bugbee.....	3	Feb.,	1926	6,000	Rep.
Treasurer of State.....	Wm. T. Read.....	3	Apr.,	1926	6,000	Rep.
Attorney General.....	Edward L. Katzenbach.....	5	Feb.,	1929	7,000	Dem.
Supt. of Public Instr.....	John Enright.....	5	July,	1926	10,000	Dem.
Chief Justice.....	William S. Gummere.....	7	Nov.,	1929	19,000	Rep.

NEW MEXICO—CAPITAL, SANTA FE

Governor.....	Arthur T. Hannett.....	2	Jan.,	1927	\$ 5,000	Dem.
Lieutenant-Governor.....	Edward Sargent.....	2			†	Rep.
Secretary of State.....	Soledad C. Chacon.....	2	Jan.,	1927	3,000	Dem.
Auditor of State.....	Juan N. Vigil.....	2	Jan.,	1927	3,000	Dem.
Treasurer of State.....	Warren R. Graham.....	2	Jan.,	1927	3,000	Dem.
Attorney General.....	John W. Armstrong.....	2	Jan.,	1927	4,000	Dem.
Supt. of Public Instr.....	Isabel L. Eckles.....	2	Jan.,	1927	3,000	Dem.
Chief Justice.....	Howard L. Bickley.....	3			*	Dem.
Chief Justice.....	John C. Watson.....	2			*	Dem.

*Three judges—\$12,000.00.

†\$10.00 per day while serving.

NEW YORK—CAPITAL, ALBANY

Governor.....	Alfred E. Smith.....	2	Dec.,	1926	\$ 10,000	Dem.
Lieutenant-Governor.....	Seymour Lowman.....	2	Dec.,	1926	5,000	Rep.
Secretary of State.....	Florence E. S. Knapp.....	2	Dec.,	1926	8,000	Rep.
State Comptroller.....	Vincent B. Murphy.....	2	Dec.,	1926	10,000	Rep.
Treasurer of State.....	Lewis H. Founds.....	2	Dec.,	1926	8,000	Rep.
Attorney General.....	Albert Ottinger.....	2	Dec.,	1926	10,000	Rep.
State Engr. and Surveyor.....	Roy G. Finch.....	2	Dec.,	1926	10,000	Rep.
Chief Justice.....	Frank H. Hiscock.....	14	Dec.,	1926	10,000	

NORTH CAROLINA—CAPITAL, RALEIGH

Office	Name	Term Years	Term Ends		Annual Salary	Pol- itics
			Mo.	Yr.		
Governor.....	Angus Wilton McLean.....	4		1928	\$ 6,500	Dem.
Lieutenant-Governor.....	J. Elmer Long.....	4		1928		Dem.
Secretary of State.....	W. N. Everett.....	4		1928	4,500	Dem.
Auditor of State.....	Baxter Durham.....	4		1928	4,500	Dem.
Treasurer of State.....	B. R. Lacy.....	4		1928	4,500	Dem.
Attorney General.....	Dennis G. Brummitt.....	4		1928	4,000	Dem.
Supt. of Public Instr.....	A. T. Allen.....	4		1928	5,000	Dem.
Chief Justice.....	W. P. Stacey.....					

NORTH DAKOTA—CAPITAL, BISMARCK

Governor.....	A. G. Sorlie.....	2	Jan.,	1927	\$ 5,000	Rep.
Lieutenant-Governor.....	Walter Maddock.....	2	Jan.,	1927	2,000	Rep.
Secretary of State.....	Robert Byrne.....	2	Jan.,	1927	3,000	Rep.
Auditor of State.....	John Steen.....	2	Jan.,	1927	3,000	Rep.
Treasurer of State.....	C. A. Fisher.....	2	Jan.,	1927	3,000	Rep.
Attorney General.....	George F. Shafer.....	2	Jan.,	1927	3,600	Rep.
Supt. of Public Instr.....	Minnie J. Nielson.....	3	Jan.,	1927	3,000	Rep.
Chief Justice.....	A. M. Christianson.....	2	Jan.,	1927	5,500	Rep.

OHIO—CAPITAL, COLUMBUS

Governor.....	Vic Donahey.....	2	Jan.,	1927	\$ 10,000	Dem.
Lieutenant-Governor.....	Chas. H. Lewis.....	2	Jan.,	1927	2,000	Rep.
Secretary of State.....	Thos. H. Brown.....	2	Jan.,	1927	6,500	Rep.
Auditor of State.....	Joseph H. Tracy.....	4	Jan.,	1929	6,500	Rep.
Treasurer of State.....	Harry S. Day.....	2	Jan.,	1927	6,500	Rep.
Attorney General.....	C. C. Crabbe.....	2	Jan.,	1927	6,500	Rep.
*Director of Education.....	Vernon Riegel.....	†			6,500	Dem.
Chief Justice.....	Carrington T. Marshall.....	6	Jan.,	1929	9,000	N. P.

*Appointive under the re-organization code.

†Pleasure of Governor.

OKLAHOMA—CAPITAL, OKLAHOMA CITY

Governor.....	M. E. Trapp.....	4	Jan.,	1927	\$ 4,500	Dem.
Acting Lieut.-Governor.....	W. J. Holloway*.....	4	Jan.,	1927	1,000	Dem.
Secretary of State.....	R. A. Sneed.....	4	Jan.,	1927	2,500	Dem.
Auditor of State.....	C. C. Childers.....	4			2,500	Dem.
Treasurer of State.....	A. S. J. Shaw.....	4	Jan.,	1927	3,000	Dem.
Attorney General.....	Geo. Short.....	4	Jan.,	1927	4,000	Dem.
Supt. of Public Instr.....	M. A. Nash.....	4	Jan.,	1927	2,500	Dem.
Chief Justice.....	Geo. N. Nicholson.....	6	Jan.,	1927	6,000	Dem.

*Appointed by the Legislature to fill unexpired term of M. E. Trapp.

OREGON—CAPITAL, SALEM

Governor.....	Walter M. Pierce.....	4	Jan.,	1927	\$ 7,500	Dem.
Lieutenant-Governor.....	*.....					
Secretary of State.....	Sam A. Kozer.....	4	Jan.,	1929	4,500	Rep.
Treasurer of State.....	Thos. B. Kay.....	4	Jan.,	1929	4,500	Rep.
Attorney General.....	I. H. Van Winkle.....	4	Jan.,	1929	4,000	Rep.
Supt. of Public Instr.....	J. A. Churchill.....	4	Jan.,	1927	4,000	Rep.
Chief Justice.....	Thomas A. McBride.....	6	Jan.,	1927	7,500	Rep.

*No statute providing for Lieutenant Governor. Constitution provides in case of absence, death or disability of Governor to act, President of the Senate acts in that capacity.

PENNSYLVANIA—CAPITAL, HARRISBURG

Office	Name	Term Years	Term Ends		Annual Salary	Politics
			Mo.	Yr.		
Governor.....	Gifford Pinchot.....	4	Jan.,	1927	\$ 18,000	Rep.
Lieutenant-Governor.....	David J. Davis.....	4	Jan.,	1927	5,000	Rep.
Secretary of State.....	Clyde L. King.....	Appointed			8,000	Rep.
Auditor of State.....	Samuel S. Lewis.....	4	May,	1925	12,000	Rep.
Comptroller.....	Edward Martin.....	4	May,	1925	12,000	Rep.
Treasurer of State.....	Charles A. Snyder.....	4	May,	1925	12,000	Rep.
	Samuel S. Lewis.....	4	May,	1925	12,000	Rep.
Attorney General.....	George W. Woodruff.....	Appointed			13,000	Rep.
Supt. of Public Instr.....	J. George Becht.....	4	May,	1925	12,000	Rep.
Chief Justice.....	Robert von Mosehszjer.....	21	Jan.,	1931	18,000	Rep.

RHODE ISLAND—CAPITAL, PROVIDENCE

Governor.....	Aram J. Pothier.....	2	Jan.,	1927	\$ 8,000	Rep.
Lieutenant-Governor.....	Nathaniel W. Smith.....	2	Jan.,	1927	1,500	Rep.
Secretary of State.....	Ernest L. Sprague.....	2	Jan.,	1927	5,500	Rep.
Auditor of State.....	Philip H. Wilbour*.....	3	Jan.,	1927	2,500	Rep.
Treasurer of State.....	Richard W. Jennings.....	2	Jan.,	1927	5,500	Rep.
Attorney General.....	Charles P. Sisson.....	2	Jan.,	1927	7,500	Rep.
Comm. of Education.....	Walter E. Ranger.....	†			6,000	
Chief Justice.....	William H. Sweetland.....				9,000	

*Elected by General Assembly in Grand Committee.

†Appointed by State Board of Education.

SOUTH CAROLINA—CAPITAL, COLUMBIA

Governor.....	Thos. G. McLeod.....	2	Jan.,	1927	\$ 7,500	Dem.
Lieutenant-Governor.....	Edmund B. Jackson.....	2	Jan.,	1927	1,000	Dem.
Secretary of State.....	W. P. Blackwell.....	2	Jan.,	1927	3,600	Dem.
Comptroller General.....	A. J. Beattie.....	2	Jan.,	1927	3,600	Dem.
Treasurer of State.....	S. T. Carter.....	2	Jan.,	1927	3,600	Dem.
Attorney General.....	John M. Daniel.....	2	Jan.,	1927	5,000	Dem.
Supt. of Education.....	J. H. Hope.....	2	Jan.,	1927	5,000	Dem.
Chief Justice.....	E. B. Gary.....	10			4,500	Dem.

SOUTH DAKOTA—CAPITAL, PIERRE

Governor.....	Carl Gunderson.....	2	Jan.,	1927	\$ 3,000	Rep.
Lieutenant-Governor.....	A. O. Forney.....	2	Jan.,	1927		Rep.
Secretary of State.....	C. E. Coyne.....	2	Jan.,	1927	1,800	Rep.
Auditor of State.....	E. A. Jones.....	2	Jan.,	1927	1,800	Rep.
Treasurer of State.....	J. L. Driscoll.....	2	Jan.,	1927	1,800	Rep.
Attorney General.....	Buell F. Jones.....	2	Jan.,	1927	1,000	Rep.
Supt. of Public Instr.....	C. G. St. John.....	2	Jan.,	1927	1,800	Rep.
Commissioner of School and Public Lands.....	O. P. J. Engstrom.....	2	Jan.,	1927	1,800	Rep.

TENNESSEE—CAPITAL, NASHVILLE

Governor.....	Austin Peay.....	2	Jan.,	1927	\$ 4,000*	Dem.
Lieutenant-Governor.....	None.....					
Secretary of State.....	Ernest N. Haston.....	4	Mar.,	1929	8,500	Dem.
Comptroller.....	Edgar Graham.....	2	Mar.,	1927	3,500	Dem.
Treasurer of State.....	Ell McAlister.....	2	Mar.,	1927	8,500	Dem.
Attorney General.....	Frank M. Thompson.....	6	Sept.,	1926	4,000	Dem.
Supt. of Public Instr.....	P. L. Harned.....	2	Jan.,	1927	5,000	Dem.
Chief Justice.....	Grafton Green.....	8	Sept.,	1926	7,500	Dem.

*Expense fund, \$3,500. and Mansion.

TEXAS—CAPITAL, AUSTIN

Office	Name	Term Years	Term Ends		Annual Salary	Poll- tics
			Mo.	Yr.		
Governor.....	(Mrs.) Miriam A. Ferguson	2	Jan.,	1927	\$ 4,000	Dem.
Lieutenant-Governor.....	Barry Miller	2	Jan.,	1927	See Note	Dem.
Secretary of State.....	(Mrs.) Emma Grigsby Meharg	2*	Jan.,	1927	2,000	Dem.
Auditor of State.....	S. H. Terrell	2	Jan.,	1927	2,500	Dem.
Treasurer of State.....	W. Gregory Hatcher	2	Jan.,	1927	2,500	Dem.
Attorney General.....	Dan Moody	2	Jan.,	1927	2,000	Dem.
Supt. of Public Instr.....	S. M. N. Marrs	2	Jan.,	1927	4,000	Dem.
Chief Justice.....	C. M. Cureton	6	Jan.,	1930	4,000

*Appointive.

Note: The Lieutenant-Governor shall, while he acts as President of the Senate, receive for his services the same compensation and mileage which shall be allowed to members of the Senate, and no more; (\$5.00 per day and mileage 10 cents each way) and during the time he administers the government as governor he shall receive the same compensation which the Governor would have received had he been serving, and no more. (Constitution provides that the Lieutenant-Governor shall be President of the Senate.)

UTAH—CAPITAL, SALT LAKE CITY

Governor.....	George H. Dern	4	Jan.,	1929	\$ 6,000	Dem.
Lieutenant-Governor.....						
Secretary of State.....	H. E. Crockett	4	Jan.,	1929	4,500	Rep.
Auditor of State.....	John E. Holden	4	Jan.,	1929	3,500	Rep.
Treasurer of State.....	John Walker	4	Jan.,	1929	3,000	Rep.
Attorney General.....	Harvey H. Cluff	4	Jan.,	1929	4,500	Rep.
Supt. of Public Instr.....	C. N. Jensen	4	Jan.,	1929	4,000	Rep.
Chief Justice.....	Valentine Gideon	10	Jan.,	1926	5,000	Dem.

VERMONT—CAPITAL, MONTPELIER

Governor.....	Franklin S. Billings	2	Jan.,	1927	\$ 3,000	Rep.
Lieutenant-Governor.....	Walter K. Farnsworth	2	Jan.,	1927	800	Rep.
Secretary of State.....	Aaron H. Grout	2	Jan.,	1927	3,500	Rep.
Auditor of Accounts.....	Benjamin Gates	2	Jan.,	1927	3,500	Rep.
Treasurer of State.....	Thomas H. Cave	2	Jan.,	1927	3,500	Rep.
Attorney General.....	Frank O. Archibald	2	Jan.,	1927	3,500	Rep.
*Com. of Education.....	Clarence H. Dempsey				†	
†Chief Justice.....	John H. Watson					

*Appointed by Board of Education, indefinite.

†Fixed by Board.

‡Elected by Legislature.

VIRGINIA—CAPITAL, RICHMOND

Governor.....	E. Lee Trinkle	4	Feb.,	1926	\$ 5,000	Dem.
Lieutenant-Governor.....	Junius E. Smith	4	Feb.,	1926	Dem.
Sec'y of Commonwealth.....	B. O. James	4	Feb.,	1926	4,000	Dem.
Auditor of State*	C. Lee Moore				5,000	Dem.
Treasurer of State.....	John M. Purcell	4	Feb.,	1926	5,000	Dem.
Attorney General.....	John R. Saunders	4	Feb.,	1926	5,000	Dem.
Supt. of Public Instr.....	Harris Hart	4	Feb.,	1926	4,500	Dem.
President Supreme Court of Appeals.....	Robert R. Prentiss	12	Feb.,	1935	5,200	Dem.

*Appointed by General Assembly.

WASHINGTON—CAPITAL, OLYMPIA

Office	Name	Term Years	Term Ends		Annual Salary	Polit- ics
			Mo.	Yr.		
Governor.....	Roland H. Hartley.....	4	Jan.,	1929	\$ 6,000	Rep.
Lieutenant-Governor.....	W. Lon Johnson.....	4	Jan.,	1929	1,200	Rep.
Secretary of State.....	J. Grant Hinkle.....	4	Jan.,	1929	3,000	Rep.
Auditor of State.....	C. W. Clausen.....	4	Jan.,	1929	3,000	Rep.
Treasurer of State.....	W. G. Potts.....	4	Jan.,	1929	3,000	Rep.
Attorney General.....	John H. Dunbar.....	4	Jan.,	1929	3,500	Rep.
Supt. of Public Instr.....	Josephine Corliss Preston.....	4	Jan.,	1929	3,000	Rep.
Chief Justice.....	*					

*There are nine Judges of the Supreme Court. Term of office is six years. Three being elected every two years. Chief Justice is chosen by the entire bench to hold for one year. All are elected upon a non-partisan ticket. Salary is \$7,000 per annum.

WEST VIRGINIA—CAPITAL, CHARLESTON

Governor.....	Howard M. Gore.....	4	Mar.,	1929	\$ 10,000	Rep.
Lieutenant-Governor.....	(Have none).....					
Secretary of State.....	George W. Sharp.....	4	Mar.,	1929	5,000	Rep.
Auditor of State.....	John C. Bond.....	4	Mar.,	1929	5,000	Rep.
Treasurer of State.....	W. S. Johnson.....	4	Mar.,	1929	5,000	Rep.
Attorney General.....	Howard B. Lee.....	4	Mar.,	1929	5,000	Rep.
Supt. of Public Instr.....	George M. Ford.....	4	Mar.,	1929	5,000	Rep.
President Supreme Court of Appeals.....	Judge Frank Lively.....	12	Dec.,	1932	6,000	Rep.
Commissioner of Agrl.....	John W. Smith.....	4	Mar.,	1929	5,000	Rep.

WISCONSIN—CAPITAL, MADISON

Governor.....	John J. Blaine.....	2	Jan.,	1927	\$ 5,000	Rep.
Lieutenant-Governor.....	Henry A. Huber.....	2	Jan.,	1927	1,000	Rep.
Secretary of State.....	Fred R. Zimmerman.....	2	Jan.,	1927	5,000	Rep.
Auditor of State.....	Secretary of State.....	2	Jan.,	1927	5,000	Rep.
Treasurer of State.....	Solomon Levitan.....	2	Jan.,	1927	5,000	Rep.
Attorney General.....	Herman L. Ekern.....	2	Jan.,	1927	5,000	Rep.
Supt. of Public Instr.....	John Callahan.....	2	Jan.,	1927	5,000	Rep.
Chief Justice.....	Aad. J. Vinje.....	10	Jan.,	1932	9,000	Rep.

WYOMING—CAPITAL, CHEYENNE

Governor.....	Nelle Taylor Ross.....	2	Jan.,	1927	\$ 6,000	Dem.
Lieutenant-Governor.....	No such officer.....					
Secretary of State.....	F. E. Lucas.....	4	Jan.,	1927	5,000	Rep.
Auditor of State.....	Vincent Carter.....	4	Jan.,	1927	5,000	Rep.
Treasurer of State.....	J. M. Snyder.....	4	Jan.,	1927	5,000	Rep.
Attorney General.....	D. J. Howell.....	4	Jan.,	1927	4,800	Dem.
Supt. of Public Instr.....	Katherine A. Morton.....	4	Jan.,	1927	5,000	Rep.
Chief Justice.....	C. N. Potter.....		Jan.,	1927	7,000	None

GOVERNMENTS OF TERRITORIES AND INSULAR POSSESSIONS

ALASKA—CAPITAL, JUNEAU

Governor.....	Scott C. Bone.....	4	June, 1925	\$ 7,000	Rep.
---------------	--------------------	---	------------	----------	------

HAWAII—CAPITAL, HONOLULU

Governor.....	Wallace R. Farrington..	4	June, 1925	\$ 7,000	Rep.
---------------	-------------------------	---	------------	----------	------

PHILIPPINE ISLANDS—CAPITAL, MANILLA

Governor.....	Leonard Wood.....	-----	Indefinite	\$ 20,000	-----
---------------	-------------------	-------	------------	-----------	-------

PORTO RICO—CAPITAL, SAN JUAN

Governor.....	Horace M. Towner.....	-----	Indefinite	\$ 10,000	-----
---------------	-----------------------	-------	------------	-----------	-------

IOWA POPULATION STATISTICS

CLASSIFICATION OF CITIES.

According to 1920 Census.

CITIES OF THE FIRST CLASS.

(Having a population of 15,000 or over.)

Burlington	Davenport	Marshalltown	Sioux City
Cedar Rapids	Des Moines	Mason City	Waterloo
Clinton	Dubuque	Muscatine	
Council Bluffs	Fort Dodge	Ottumwa	

CITIES UNDER COMMISSION PLAN OF GOVERNMENT.

Burlington	Des Moines	Keokuk	Ottumwa
Cedar Rapids	Fort Dodge	Mason City	Sioux City

CITIES AND TOWNS ACTING UNDER SPECIAL CHARTER.

Camanche	Davenport	Muscatine	Wapello
----------	-----------	-----------	---------

CITIES UNDER CITY MANAGER PLAN OF GOVERNMENT.

Anamosa	Estherville	Manchester	Villisca
Clarinda	Iowa Falls	Mt. Pleasant	Webster City
Dubuque	Maquoketa	Red Oak	West Liberty

CITIES OF THE SECOND CLASS.

(Having a population of 2,000 and not over 15,000.)

Albia	Decorah	Knoxville	Rockwell City
Algona	Denison	Lake City	Sac City
Ames	Eagle Grove	Le Mars	Seymour
Anamosa	Eldon	Leon	Sheldon
Atlantic	Eldora	Manchester	Shenandoah
Audubon	Emmetsburg	Maquoketa	Sigourney
Bedford	Estherville	Marengo	Spencer
Belle Plaine	Fairfield	Marion	Storm Lake
Bettendorf	Forest City	Missouri Valley	Stuart
Bloomfield	Fort Madison	Monticello	Tama
Boone	Glenwood	Mount Pleasant	Tipton
Carroll	Grinnell	Mystic	Toledo
Cedar Falls	Hamburg	Nevada	Valley Junction
Centerville	Hampton	New Hampton	Villisca
Chariton	Harlan	Newton	Vinton
Charles City	Hawarden	Oelwein	Washington
Cherokee	Humboldt	Onawa	Waukon
Clarinda	Ida Grove	Osage	Waverly
Clarion	Independence	Osceola	Webster City
Clear Lake	Indianola	Oskaloosa	What Cheer
Colfax	Iowa City	Pella	Winterset
Corning	Iowa Falls	Perry	
Cresco	Jefferson	Red Oak	
Creston	Keokuk	Rock Rapids	

POPULATION BY COUNTIES

COUNTY	1920	1910	1900
Iowa	2,404,021	2,224,771	2,231,853
Adair	14,259	14,420	16,192
Adams	10,521	10,998	13,001
Allamakee	17,225	17,329	18,711
Appanoose	30,585	28,701	25,927
Audubon	12,520	12,671	13,623
Benton	24,080	23,156	25,177
Black Hawk	56,570	44,865	32,309
Boone	29,892	27,626	23,200
Bramen	16,728	15,843	16,306
Buchanan	19,860	19,749	21,427
Buena Vista	18,556	15,981	16,975
Butler	17,345	17,119	17,965
Calhoun	17,783	17,090	18,569
Carroll	21,549	20,117	20,319
Cass	19,421	19,047	21,274
Cedar	17,560	17,765	19,371
Cerro Gordo	34,675	25,011	20,672
Oberokee	17,760	16,741	16,570
Chickasaw	15,431	15,875	17,087
Clarke	10,506	10,736	12,440
Clay	15,660	12,766	13,401
Clayton	25,082	25,576	27,750
Clinton	43,871	45,294	43,832
Crawford	20,514	20,041	21,635
Dallas	25,120	23,629	23,068
Davis	12,374	13,315	15,620
Decatur	16,506	16,547	18,115
Delaware	18,183	17,893	19,185
Des Moines	35,520	35,145	35,989
Dickinson	10,241	8,137	7,906
Dubuque	53,282	57,450	55,408
Emmet	12,627	9,316	9,866
Fayette	29,251	27,919	29,845
Floyd	13,360	17,119	17,754
Franklin	15,307	14,780	14,996
Fremont	15,447	15,623	18,545
Greene	16,467	16,023	17,320
Grundy	14,420	15,574	13,757
Guthrie	17,596	17,374	18,729
Hamilton	19,531	19,242	19,514
Hancock	14,723	12,731	13,752
Hardin	23,837	20,921	22,794
Harrison	24,438	23,162	25,597
Henry	18,298	18,540	20,032
Howard	13,705	12,920	14,512
Humboldt	12,951	12,182	12,607
Ida	11,689	11,296	12,327
Iowa	18,800	18,409	19,544
Jackson	19,961	21,258	23,615
Jasper	27,855	27,084	23,973
Jefferson	16,440	15,951	17,437
Johnson	26,482	25,914	24,317
Jones	13,807	13,050	21,854
Keokuk	20,963	21,160	24,979
Kossuth	25,022	21,971	23,720

POPULATION BY COUNTIES—Continued

COUNTY	1920	1910	1900
Lee	39,676	36,702	39,719
Linn	74,004	60,720	55,392
Louisa	12,179	12,555	13,516
Lucas	15,683	13,462	16,126
Lyon	15,481	14,624	13,185
Madison	15,020	15,621	17,710
Mahaska	26,270	29,860	34,273
Marion	24,957	22,995	24,159
Marshall	32,630	30,279	29,991
Mills	16,422	16,311	16,764
Mitchell	13,921	13,435	14,916
Monona	17,125	16,633	17,980
Monros	23,467	25,429	17,985
Montgomery	17,049	16,604	17,803
Muscatine	29,042	29,505	28,242
O'Brien	19,061	17,262	16,985
Osceola	10,223	9,956	9,725
Page	24,187	24,002	24,187
Palo Alto	15,486	13,345	14,854
Plymouth	23,584	23,129	22,209
Pocahontas	15,602	14,808	15,339
Polk	154,029	110,438	82,624
Pottawattamie	61,550	55,832	54,336
Poweshiek	19,910	19,589	19,414
Ringgold	12,919	12,904	15,325
Sac	17,500	16,555	17,639
Scott	73,952	60,000	51,553
Shelby	16,085	16,552	17,332
Sioux	26,458	25,243	23,337
Story	26,185	24,063	23,159
Tama	21,361	22,156	*24,585
Taylor	15,514	16,312	13,784
Union	17,263	16,616	19,028
Van Buren	14,060	15,020	17,354
Wapello	37,937	37,743	35,426
Warren	13,047	13,194	20,376
Washington	20,421	19,325	20,719
Wayne	15,373	16,134	17,491
Webster	37,611	34,629	31,757
Winnebago	13,489	11,914	12,725
Winneshiek	22,091	21,729	23,731
Woodbury	32,171	37,616	54,610
Worth	11,630	9,950	10,367
Wright	20,349	17,951	18,227

*This does not include the population of the Sac and Fox Indian reservation (385).

POPULATION OF INCORPORATED PLACES

City or Town and County	1920	1910	1900
Ackley, town ¹ , (Franklin, Hardin).....	1,529	1,244	1,445
Ackworth, town, Warren.....	95	119	134
Adair, town ² , (Adair, Guthrie).....	952	900	879
Adel, town, Dallas.....	1,455	1,289	1,218
Atton, town, Union.....	926	1,014	1,178
Agency, town, Wapello.....	429	322	408
Ainsworth, town, Washington.....	391	408	404
Akron, town, Plymouth.....	1,324	1,130	1,020
Albert City, town, Buena Vista.....	567	261
Albia, city, Monroe.....	5,067	4,969	2,889
Albion, town, Marshall.....	392	457	440
Alburnett, town, Linn.....	201
Alden, town, Hardin.....	840	699	709
Alexander, town, Franklin.....	315	262
Algona, city, Kossuth.....	3,724	2,908	2,911
Allerton, town, Wayne.....	954	862	950
Allison, town, Butler.....	520	495	483
Alta, town, Buena Vista.....	1,290	959	861
Alta Vista, town, Chickasaw.....	355	356	179
Alton, town, Sioux.....	1,007	1,046	1,000
Altoona, town, Polk.....	502	438	328
Alvord, town, Lyon.....	359	283	249
Ames, city, Story.....	5,270	4,223	2,422
Anamosa, city, Jones.....	2,881	2,983	2,891
Andover, town, Clinton.....	83	51
Andrew, town, Jackson.....	289	307	273
Anita, town, Cass.....	1,236	1,118	969
Ankeny, town, Polk.....	648	445
Anthon, town, Woodbury.....	783	685	437
Aplington, town, Butler.....	508	448	427
Arcadia, town, Carroll.....	375	390	405
Archer, town, O'Brien.....	184	351
Arion, town, Crawford.....	243	168	192
Ariape, town, Union.....	156	155
Arlington, town, Fayette.....	729	679	363
Armstrong, town, Emmet.....	318	586	907
Arnolds Park, town, Dickinson.....	478	278	251
Arthur, town, Ida.....	290	215	162
Ashton, town, Osceola.....	610	518	513
Aspinwall, town, Crawford.....	125
Atalissa, town, Muscatine.....	198	220
Athelstan, town, Taylor.....	150	148	255
Atkins, town, Benton.....	202
Atlantic, city, Cass.....	5,329	4,500	5,046
Auburn, town, Sac.....	406	399	293
Audubon, town, Audubon.....	2,108	1,978	1,866
Aurelia, town, Cherokee.....	706	625	621
Aurora, town, Buchanan.....	284	287	331
Avoca, town, Pottawattamie.....	1,482	1,520	1,627
Ayrshire, town, Palo Alto.....	361	337	329

¹Part in Franklin County, 29 in 1920; part in Hardin County, 1,500 in 1920. Returned in 1910 and 1900 as located wholly in Hardin County.

²Part in Adair County, 934 in 1920; part in Guthrie County, 18 in 1920. Returned in 1910 and 1900 as located wholly in Adair County.

POPULATION OF INCORPORATED PLACES—Continued.

City or Town and County	1920	1910	1900
Badger, town, Webster.....	244	212	240
Bagley, town, Guthrie.....	505	489	355
Bailey, town, Mitchell.....	209	226
Baldwin, town, Jackson.....	232	229	254
Bancroft, town, Kossuth.....	902	830	839
Barnes City, town*, (Mahaska, Poweshiek).....	473	307	274
Barnum, town, Webster.....	187	154	175
Bassett, town, Chickasaw.....	135	130	149
Batavia, town, Jefferson.....	560	560	583
Battle Creek, town, Ida.....	785	527	542
Baxter, town, Jasper.....	371	327	427
Bayard, town, Guthrie.....	727	539	494
Beacon, town, Mahaska.....	351	623	953
Beaconsfield, town, Ringgold.....	170	149	177
Beaman, town, Grundy.....	214	220	266
Beaver, town, Boone.....	132	(4)
Bedford, city, Taylor.....	2,073	1,883	1,977
Belle Plaine, city, Benton.....	3,357	3,121	3,283
Bellevue, town, Jackson.....	1,663	1,776	1,607
Belmond, town, Wright.....	1,797	1,224	1,234
Bennett, town, Cedar.....	362	243	238
Benton, town, Ringgold.....	246	191	192
Berkley, town, Boone.....	68
Bernard, town, Dubuque.....	105	95	113
Bertram, town, Linn.....	96
Bettendorf, town, Scott.....	2,173	909
Bevington, town*, (Madison, Warren).....	71
Birmingham, town, Van Buren.....	539	572	622
Blairsburg, town, Hamilton.....	273	241
Blairstown, town, Benton.....	540	532	592
Blakesburg, town, Wapello.....	380	344
Blanchard, town, Page.....	429	408	520
Blencoe, town, Monona.....	317	283	279
Bloomington, town, Taylor.....	524	648	704
Bloomfield, city, Davis.....	2,064	2,028	2,105
Blue Grass, town, Scott.....	205	223
Bode, town, Humboldt.....	513	419	409
Bonaparte, town, Van Buren.....	656	597	806
Bondurant, town, Polk.....	274	237	297
Boone, city, Boone.....	12,451	10,347	8,880
Bouton, town, Dallas.....	187
Boyden, town, Sioux.....	419	364	336
Boxholm, town, Boone.....	293
Braddyville, town, Page.....	294	283	236
Bradgate, town, Humboldt.....	230	175	228
Brandon, town, Buchanan.....	343	200
Brayton, town, Audubon.....	244	137	141
Breda, town, Carroll.....	419	374	395
Bridgewater, town, Adair.....	343	365
Brighton, city, Washington.....	1,014	776	807
Bristow, town, Butler.....	299	291	317
Britt, town, Hancock.....	1,619	1,303	1,540
Brooklyn, town, Poweshiek.....	1,533	1,233	1,188
Brunsville, town, Plymouth.....	111
Buck Grove, town, Crawford.....	91	87

*Part in Mahaska County; 420 in 1920; 285 in 1910; 255 in 1900: Part in Poweshiek County; 53 in 1920; 22 in 1910; 19 in 1900.

†Not separately returned in 1910.

‡Part in Madison County, 56; part in Warren County, 15.

POPULATION OF INCORPORATED PLACES—Continued.

City or Town and County	1920	1910	1900
Buckeye, town, Hardin.....	188	140
Buffalo, town, Scott.....	497	456	372
Buffalo Center, town, Winnebago.....	884	753	875
Burlington, city ¹ , Des Moines.....	24,067	24,324	23,201
Burt, town, Kossuth.....	620	495	504
Bussey, town, Marion.....	585	609	530
Calamus, town, Clinton.....	399	270	287
Callender, town, Webster.....	376	321	390
Calmar, town, Winneshiek.....	1,039	849	1,003
Calumet, town, O'Brien.....	266	242	113
Camanche, town, Clinton.....	610	629	713
Cambridge, town, Story.....	739	695	667
Cantril, town, Van Buren.....	440	445	355
Carbon, town, Adams.....	254	246
Carlisle, town, Warren.....	640	592	553
Carpenter, town, Mitchell.....	144	121
Carroll, city, Carroll.....	4,254	3,546	2,862
Carson, town, Pottawattamie.....	602	640	632
Cascade, town ² , (Dubuque, Jones).....	1,249	1,268	1,266
Casey, town ³ , (Adair, Guthrie).....	905	735	508
Castalia, town, Winneshiek.....	272	230
Castana, town, Monona.....	880	394	355
Castle Hill, town, Black Hawk.....	150
Cedar Falls, city, Black Hawk.....	6,318	5,012	5,319
Cedar Heights, town, Black Hawk.....	341
Cedar Rapids, city, Linn.....	45,566	32,811	25,656
Center Junction, town, Jones.....	225	199	255
Center Point, town, Linn.....	773	802	674
Centerville, city, Appanoose.....	8,486	6,996	5,256
Central City, town, Linn.....	688	558	623
Centralia, town, Dubuque.....	267
Chariton, city, Lucas.....	5,175	3,794	3,989
Charles City, city, Floyd.....	7,550	5,892	4,227
Charlotte, town, Clinton.....	464	356
Charter Oak, town, Crawford.....	750	784	772
Chatsworth, town, Sioux.....	150	131
Chelsea, town, Tama.....	557	507	419
Oberokee, city, Oberokee.....	5,824	4,884	3,365
Chester, town, Howard.....	287	266
Chillicothe, town, Wapello.....	146	131	216
Churdan, town, Greene.....	768	667	620
Cincinnati, town, Appanoose.....	1,301	1,355	1,212
Clare, town, Webster.....	259	299	374
Clarence, town, Cedar.....	608	662	675
Clarinda, city, Page.....	4,511	3,332	3,276
Clarion, city, Wright.....	2,326	2,065	1,475
Clarksville, town, Butler.....	1,003	895	849
Clayton, town, Clayton.....	170	145
Clear Lake, city ⁴ , Cerro Gordo.....	2,864	2,014	1,705
Clearfield, town ⁵ , (Ringgold, Taylor).....	685	625	608

¹Part of Burlington township annexed to Burlington city and parts taken to form Concordia and Tama townships since 1910.

Part of Amherst township (part of Marcus town), annexed to Marcus township since 1910.

Parts of Rock Grove, Rockford and Ulster townships annexed to Rudd town since 1910.

²Part in Dubuque County; 1,066 in 1920; 1,116 in 1910; 1,118 in 1900. Part in Jones County; 183 in 1920; 152 in 1910; 148 in 1900.

³Part in Adair County; 164 in 1920; 105 in 1910. Part in Guthrie County; 744 in 1920; 629 in 1910. Returned in 1900 as located wholly in Guthrie County.

⁴Incorporated as a city since 1910.

⁵Part in Ringgold County; 19 in 1920; 6 in 1910. Part in Taylor County; 646 in 1920; 619 in 1910. Returned in 1900 as located wholly in Taylor County.

POPULATION OF INCORPORATED PLACES—Continued.

City or Town and County	1920	1910	1900
Oleghorn, town, Oberokee.....	282	186	-----
Olemons, town, Marshall.....	216	213	-----
Clermont, town, Fayette.....	687	510	512
Clinton, city, Clinton.....	24,151	25,577	22,696
Ohio, town, Wayne.....	299	178	218
Clover Hill, town, Polk.....	469	(4)	-----
Clutier, town, Tama.....	299	186	-----
Coburg, town, Montgomery.....	170	177	164
Coggon, town, Linn.....	553	471	498
Coin, town, Page.....	603	591	574
Colesburg, town, Delaware.....	887	271	274
Colfax, city, Jasper.....	2,504	2,524	2,063
College Springs, town, Page.....	495	626	698
Collins, town, Story.....	570	521	540
Colo, town, Story.....	507	463	391
Columbus City, town, Louisa.....	346	375	388
Columbus, Junction, town, Louisa.....	988	1,185	1,099
Conesville, town, Muscatine.....	307	347	-----
Conrad, town, Grundy.....	560	549	453
Conway, town, Taylor.....	253	253	348
Coon Rapids, town, Carroll.....	1,328	1,064	1,017
Coppock, town, (Henry ¹¹ , Jefferson, Washington).....	104	105	-----
Coralville, town, Johnson.....	150	151	125
Corning, city, Adams.....	1,840	1,702	2,145
Correctionville, town, Woodbury.....	1,016	893	935
Corwith, town, Hancock.....	635	455	651
Corydon, town, Wayne.....	1,867	1,669	1,477
Cotter, town, Louisa.....	100	-----	-----
Coulter, town, Franklin.....	277	196	-----
Council Bluffs, city, Pottawattamie.....	36,162	29,292	25,802
Craig, town, Plymouth.....	156	-----	-----
Crawfordsville, town, Washington.....	337	322	268
Cresco, city, Howard.....	3,196	2,658	2,806
Creston, city, Union.....	8,034	6,924	7,752
Crownwell, town, Union.....	143	208	208
Crystal Lake, town, Hancock.....	191	149	246
Cumberland, town, Cass.....	561	552	591
Curlew, town, Palo Alto.....	204	161	-----
Cushing, town, Woodbury.....	236	254	227
Oylinder, town, Palo Alto.....	174	129	118
Dakota, town, Humboldt.....	439	391	362
Dallas, town, Marion.....	643	-----	-----
Dallas Center, town, Dallas.....	864	769	625
Dana, town, Greene.....	163	133	-----
Danbury, town, Woodbury.....	677	558	480
Danville, town, Des Moines.....	289	268	-----
Davenport, city, Scott.....	56,727	43,028	35,254
Davis City, town, Decatur.....	476	499	617
Dawson, town, Dallas.....	300	275	-----
Dayton, town, Webster.....	836	717	758
DeSoto, town, Dallas.....	261	356	345
Decatur City, town, Decatur.....	800	811	367
Decorah, city, Winneshiek.....	4,039	3,592	3,246
Dedham, town, Carroll.....	360	355	374
Deep River, town, Poweshiek.....	467	467	408
Defiance, town, Shelby.....	389	411	387
Delaware, town, Delaware.....	194	-----	-----
Delhi, town, Delaware.....	390	375	-----
Delmar, town, Clinton.....	527	548	592
Deloit, town, Crawford.....	260	208	-----

¹¹Part in Henry County; 75 in 1920; 76 in 1910. Part in Jefferson County: 12 in 1920; 7 in 1910. Part in Washington County: 17 in 1920; 22 in 1910.

POPULATION OF INCORPORATED PLACES—Continued.

City or Town and County	1920	1910	1900
Delta, town, Keokuk	688	729	691
Denison, city, Crawford	3,581	3,133	2,771
Denver, town, Bremer	462	224	102
Derby, town, Lucas	334	326	
Des Moines, city, Polk	126,468	86,368	62,139
Dewitt, city, Clinton	1,849	1,634	1,383
Dexter, town, Dallas	790	707	795
Diagonal, town, Ringgold	509	509	393
Dickens, town, Clay	337	255	
Dike, town, Grundy	453	286	
Dixon, town, Scott	197	198	
Dolliver, town, Emmet	171	107	
Donahue, town, Scott	101	81	
Donnellson, town, Lee	450	337	270
Doon, town, Lyon	576	531	545
Dougherty, town, Cerro Gordo	200	171	
Dow City, town, Crawford	572	462	462
Dows, town ¹² , (Franklin, Wright)	1,145	892	818
Drakesville, town, Davis	261	249	238
Dubuque, city, Dubuque	39,141	38,494	36,297
Dumont, town, Butler	609	550	423
Duncombe, town, Webster	442	418	350
Dundee, town, Delaware	195		
Dunkerton, town, Black Hawk	295	276	217
Dunlap, town, Harrison	1,455	1,155	1,355
Durango, town, Dubuque	87		
Durant, town, Cedar	775	720	560
Dyersville, town ¹³ , (Delaware, Dubuque)	1,933	1,511	1,323
Dysart, town, Tama	955	906	902
Eagle Grove, city, Wright	4,438	3,367	3,557
Earlham, town, Madison	803	749	630
Earling, town, Shelby	321	323	340
Earlville, town, Delaware	619	552	618
Early, town, Sac	568	500	579
East Peru, town, Madison	263	371	252
Eddyville, town ¹⁴ , (Mahaska, Wapello)	961	1,085	1,230
Edenville, town, (Rhodes P. O.), Marshall	439	448	476
Edgewood, town ¹⁵ , (Clayton, Delaware)	617	555	595
Elberon, town, Tama	349	336	344
Eldon, city, Wapello	2,091	2,024	1,850
Eldora, city, Hardin	3,189	1,995	2,233
Eldridge, town, Scott	234	217	207
Elgin, town, Fayette	623	564	635
Elk Horn, town, Shelby	589		
Elkader, town, Clayton	1,223	1,161	1,321
Elkhardt, town, Polk	196	132	
Elkport, town, Clayton	202	210	326
Elliott, town, Montgomery	586	529	516
Ellston, town, Ringgold	212	205	242
Ellsworth, town, Hamilton	512	406	319
Elma, town, Howard	874	807	976
Ely, town, Linn	174	161	
Emerson, town, Mills	475	478	502
Emmetsburg, city, Palo Alto	2,762	2,325	2,361
Epworth, town, Dubuque	408	520	549
Essex, town, Page	727	776	710

¹²Part in Franklin County: 460 in 1920; 207 in 1910; 192 in 1900. Part in Wright County: 685 in 1920; 685 in 1910; 626 in 1900.

¹³Part in Delaware County, 81 in 1920; part in Dubuque County; 1,852 in 1920. Returned in 1910 and 1900 as located wholly in Dubuque County.

¹⁴Part in Mahaska County: 159 in 1920; 207 in 1910; 174 in 1900. Part in Wapello County: 802 in 1920; 878 in 1910; 1,056 in 1900.

¹⁵Part in Clayton County: 295 in 1920; 297 in 1910; 340 in 1900. Part in Delaware County: 322 in 1920; 258 in 1910; 225 in 1900.

POPULATION OF INCORPORATED PLACES—Continued.

City or Town and County	1920	1910	1900
Estherville, city, Emmet	4,689	8,404	3,237
Everly, town, Clay	480	892	—
Exira, town, Audubon	840	787	851
Exline, town, Appanoose	755	660	—
Fairbank, town ¹⁸ , (Buchanan, Fayette)	667	618	644
Fairfield, city, Jefferson	5,948	4,970	4,689
Farley, town, Dubuque	651	676	513
Farmersburg, town, Clayton	280	269	148
Farmington, town, Van Buren	1,088	1,165	1,332
Farnhamville, town, Calhoun	380	382	348
Farragut, town, Fremont	494	431	514
Fayette, town, Fayette	1,065	1,112	1,315
Fenton, town, Kosciusko	391	211	—
Ferguson, town, Marshall	207	127	—
Fertile, town, Worth	223	207	—
Floris, town, Davis	252	—	—
Floyd, town, Floyd	808	382	353
Fonda, town, Pocahontas	1,188	978	1,180
Pontanelle, town, Adair	869	789	853
Forest City, town, Winnebago	2,145	1,691	1,758
Fort Atkinson, town, Winneshiek	31	289	264
Fort Des Moines, town, Polk	1,020	—	—
Fort Dodge, city, Webster	19,340	15,548	12,102
Fort Madison, city, Lee	12,060	8,900	9,278
Foster, town, Monroe	79	276	205
Fostoria, town, Clay	119	—	—
Franklin, town, Lee	119	138	210
Frazier, town, Boone	391	537	—
Fredericksburg, town, Chickasaw	624	559	505
Frederika, town, Bremer	210	149	170
Fremont, town, Mahaska	544	501	542
Galt, town, Wright	134	—	—
Galva, town, Ida	539	357	456
Garber, town, Clayton	189	131	—
Garden Grove, town, Decatur	666	611	651
Garnaville, town, Clayton	314	342	—
Garner, town, Hancock	1,311	1,028	1,288
Garrison, town, Benton	487	498	492
Garwin, town, Tama	537	425	470
Geneva, town, Franklin	244	199	—
George, town, Lyon	798	606	391
Gilbert, town, Story	221	235	—
Gilbertville, town, Black Hawk	212	—	—
Gilman, town, Marshall	490	430	465
Gilmore City, town ¹⁷ , (Humboldt, Pocahontas)	919	689	687
Gladbrook, town, Tama	961	869	842
Glenwood, city, Mills	3,862	4,052	3,040
Ghadden, town, Carroll	867	850	733
Goldfield, city, Wright	749	618	628
Goodell, town, Hancock	245	240	254
Goose Lake, town, Clinton	97	110	—
Gowrie, town, Webster	895	829	651
Graettinger, town, Palo Alto	779	556	388
Grafton, town, Worth	233	183	156
Graf, town, Dubuque	261	—	—
Grand Junction, town, Greene	1,010	1,012	1,113
Grand Mound, town, Clinton	463	428	355
Grand River, town, Decatur	425	333	326
Grandview, town, Louisa	341	374	—
Granger, town, Dallas	324	—	—
Grant City, town, Sac	95	162	249

¹⁸Part in Buchanan County, 607 in 1920; part in Fayette County, 50 in 1920. Returned in 1910 and 1900 as located wholly in Buchanan County.

¹⁷Part in Humboldt County: 519 in 1920; 474 in 1910; 483 in 1900. Part in Pocahontas County: 400 in 1920; 215 in 1910; 204 in 1900.

POPULATION OF INCORPORATED PLACES—Continued.

City or Town and County	1920	1910	1900
Grant, town, Montgomery	282		
Graville, town, Sioux	358	400	351
Gravity, town, Taylor	484	475	549
Gray, town, Audubon	196	149	180
Greeley, town, Delaware	410	383	483
Green Island, town, Jackson	182	128	
Greene, town, Butler	1,375	1,150	1,192
Greenfield, town, Adair	1,707	1,379	1,300
Greenville, town, Clay	167		
Grimes, town, Polk	524	753	186
Grinnell, city, Poweshiek	5,362	5,086	8,860
Griswold, town, Cass	1,264	949	900
Grundy Center, town, Grundy	1,749	1,354	1,322
Gruver, town, Emmet	118		
Guernsey, town, Poweshiek	167	143	
Guthrie Center, town, Guthrie	1,727	1,337	1,193
Guttenburg, town, Clayton	1,666	1,873	1,620
Halbur, town, Carroll	186	147	
Hamburg, city, Fremont	2,017	1,817	2,079
Hamilton, town, Marion	474	891	538
Hampton, city, Franklin	2,992	2,617	2,727
Hancock, town, Pottawattamie	276	250	276
Hanlontown, town, Worth	202	129	
Hansell, town, Franklin	163		
Harcourt, town, Webster	307	247	192
Hardy, town, Humboldt	128		
Harlan, city, Shelby	2,831	2,570	2,422
Harper, town, Keokuk	247	232	269
Harpers Ferry, town, Allamakee	328	297	
Harris, town, Osceola	359	239	217
Hartford, town, Warren	218		
Hartley, town, O'Brien	1,306	1,106	1,008
Hartwick, town, Poweshiek	107		
Harvey, town, Marion	422	346	
Hastings, town, Mills	424	393	404
Havelock, town, Pocahontas	331	241	397
Hawarden, town, Sioux	2,491	2,107	1,810
Hawkeye, town, Fayette	582	510	518
Hayesville, town, Keokuk	124		
Hazelton, town, Buchanan	517	444	500
Hedrick, town, Keokuk	961	978	1,036
Henderson, town, Mills	232	240	244
Hepburn, town, Page	108	110	118
Millsboro, town, Henry	313		
Hills, town, Johnson	231	195	
Hinton, town, Plymouth	263	329	
Holland, town, Grundy	165	168	175
Holstein, town, Ida	1,248	936	870
Holy Cross, town, Dubuque	98	143	115
Hopeville, town, Clarke	102	103	145
Hopkinton, town, Delaware	759	797	767
Hornick, town, Woodbury	296	245	264
Hospers, town, Sioux	570	581	415
Hubbard, town, Hardin	681	568	676
Hudson, town, Black Hawk	409	372	359
Hull, town, Sioux	791	658	626
Humboldt, town, Humboldt	2,232	1,809	1,474
Humeston, town, Wayne	1,214	1,006	945
Hurstville, town, Jackson	176		
Huxley, town, Story	366	336	
Ida Grove, city, Ida	2,020	1,874	1,967

POPULATION OF INCORPORATED PLACES—Continued.

City or Town and County	1920	1910	1900
Imogene, town, Fremont	268	341	306
Independence, city, Buchanan	3,672	3,517	3,656
Indianola, city, Warren	3,828	3,288	3,268
Inwood, town, Lyon	746	596	477
Ionia, town, Chickasaw	280	298	306
Iowa City, city, Johnson	11,267	10,091	7,997
Iowa Falls, city, Hardin	3,954	2,797	2,840
Ireton, town, Sioux	730	681	545
Irwin, town, Shelby	537	378	295
Jackson Junction, town, Winneshiek	130	160	171
Jamaica, town, Guthrie	295	379	
Janesville, town, Bremer	261	269	311
Jefferson, city, Greene	3,416	2,477	2,601
Jeusup, town, Buchanan	774	697	690
Jewell, town, Hamilton	1,090	941	947
Joice, town, Worth	283		
Jolley, town, Calhoun	300	250	266
Kalona, town, Washington	682	466	530
Kamrar, town, Hamilton	256	262	228
Kanawha, town, Hancock	659	899	
Kellerton, town, Ringgold	663	503	456
Kellogg, town, Jasper	603	610	653
Kelley, town, Story	192	281	187
Kensett, town, Worth	338	360	459
Kent, town, Union	183	158	
Kenwood Park, town, Linn	702	378	288
Keokuk, city, Lee	14,423	14,008	14,641
Keosauqua, town, Van Buren	861	1,009	1,117
Keota, town, Keokuk	1,025	988	996
Keswiah, town, Keokuk	364		
Keystone, town, Benton	558	412	405
Kimballton, town, Audubon	382	271	
Kingsley, town, Plymouth	1,972	977	729
Kinross, town, Keokuk	138	142	132
Kirkman, town, Shelby	204	180	203
Kirkville, town, Wapello	210	299	402
Kiron, town, Crawford	294	207	80
Klemme, town, Hancock	468	306	202
Knierkn, town, Calhoun	173	220	
Knowlton, town, Ringgold	202	198	267
Knoxville, city, Marion	3,523	3,190	3,131
La Motte, town, Jackson	327	288	272
La Porte City, town, Black Hawk	1,443	1,238	1,419
Lacona, town, Warren	502	517	496
Ladora, town, Iowa	340	260	289
Lake City, city, Calhoun	2,110	2,043	2,703
Lake Mills, town, Winnebago	1,629	1,214	1,296
Lake Park, town, Dickinson	789	552	541
Lake View, town, Sac	889	514	591
Lakota, town ¹⁸ , Kossuth	472	486	384
Lamoni, town, Decatur	1,787	1,541	1,540
Lamont, town, Buchanan	495	571	696
Lauesboro, town, Carroll	282	268	
Lansing, city, Allamakee	1,447	1,542	1,438
Larchwood, town, Lyon	441	434	450
Larrabee, town, Cherokee	206	158	125
Latimer, town, Franklin	359	373	
Lattners, town, Dubuque	37		
Laurel, town, Marshall	195	179	
Laurens, town, Pocahontas	614	817	853

¹⁸Name changed from Germania since 1910.

POPULATION OF INCORPORATED PLACES—Continued.

City or Town and County	1920	1910	1900
Lawler, town, Chickasaw	631	601	646
Lawton, town, Woodbury	243	188	
Le Claire, town, Scott	724	690	987
Le Grand, town, Marshall	320	338	408
Le Mars, city, Plymouth	4,683	4,157	4,146
Le Roy, town, Decatur	174	185	
Ledyard, town, Kossuth	246	222	257
Lehigh, town, Webster	1,090	928	808
Leighton, town, Mahaska	130	(4)	
Leland, town, Winnebago	180	188	215
Lenox, town, Taylor	1,197	1,274	1,014
Leon, town, Decatur	2,193	1,991	1,905
Lester, town, Lyon	250	244	225
Letts, town, Louisa	417	438	387
Lewis, town, Cass	607	608	613
Libertyville, town, Jefferson	321		
Lidderdale, town, Carroll	163	114	
Lime Springs, town, Howard	595	498	605
Lincoln, town, Tama	148		
Linden, town, Dallas	267	315	314
Lineville, town, Wayne	707	600	690
Linn Grove, town, Buena Vista	433	(4)	
Lisbon, town, Linn	808	846	956
Liscomb, town, Marshall	347	354	338
Little Rock, town, Lyon	573	471	399
Little Sioux, town, Harrison	436	390	427
Littleport, town, Clayton	191	166	
Livermore, town, Humboldt	649	578	618
Lockridge, city, Jefferson	230		
Logan, town, Harrison	1,637	1,458	1,377
Lohrville, town, Calhoun	727	674	597
Lonerock, town, Kossuth	193		
Lone Tree, town, Johnson	673	782	600
Lorimer, town, Union	678	345	587
Long Grove, town, Scott	158		
Lost Nation, town, Clinton	537	528	
Lovilia, town, Monroe	959	552	
Low Moor, town, Clinton	277	258	318
Lowden, town, Cedar	665	584	544
Luana, town, Clayton	181		
Lucas, town, Lucas	614	666	1,132
Luther, town, Boone	145	190	
Luzerne, town, ¹⁹ (Humboldt, Kossuth)	610	501	534
Luxembourg, town, Dubuque	93		
Luzerne, town, Benton	180	160	169
Lynnville, town, Jasper	461	370	317
Lytton, town, ²⁰ (Calhoun, Sac)	273		
McCallsburg, town, Story	361	309	
McCausland, town, Scott	110	106	
McClelland, town, Pottawattamie	142	134	
McGregor, city, Clayton	1,289	1,259	1,498
McIntire, town, Mitchell	614	487	427
Macedonia, town, Pottawattamie	352	357	295
Macksburg, town, Madison	228	197	235
Madrid, town, Boone	1,783	1,191	1,021
Magnolia, town, Harrison	299	311	
Malcom, town, Poweshiek	413	377	404
Mallard, town, Palo Alto	481	331	292
Maloy, town, Ringgold	121	127	
Malvern, town, Mills	1,195	1,154	1,166

¹⁹Part in Humboldt County: 114 in 1920; 117 in 1910; 128 in 1900. Part in Kossuth County: 496 in 1920; 384 in 1910; 406 in 1900.

²⁰Part in Calhoun County, 30 in 1920; part in Sac County, 248 in 1920.

POPULATION OF INCORPORATED PLACES—Continued.

City or Town and County	1920	1910	1900
Manchester, city, Delaware	3,111	2,759	2,887
Manilla, town, Crawford	1,142	875	773
Manly, town, Worth	1,476	946	359
Manning, town, Carroll	1,993	1,484	1,169
Manson, town, Calhoun	1,409	1,236	1,424
Mapleton, town, Monona	1,867	1,100	1,099
Maquoketa, city, Jackson	3,026	3,570	3,777
Marathon, town, Buena Vista	520	532	659
Marble Rock, town, Floyd	483	490	573
Marcus, town, Cherokee	1,091	898	713
Marengo, city, Iowa	2,048	1,786	2,007
Marion, city, Linn	4,138	4,400	4,102
Marne, town, Cass	284	266	410
Marquette, town, Clayton	923	588	616
Marshalltown, city, Marshall	15,781	13,374	11,544
Martelle, town, Jones	156	178	153
Martinsburg, town, Keokuk	278	285	332
Marysville, town, Marion	234	319	322
Mason City, city, Cerro Gordo	20,065	11,230	6,746
Masonville, town, Delaware	250	232	
Massena, town, Cass	500	490	475
Matlock, town, Sioux	94	118	94
Maurice, town, Sioux	329	290	230
Maxwell, town, Story	311	764	310
Maynard, town, Fayette	337	332	495
Maysville, town, Scott	85	55	
Mechanicsville, town, Cedar	312	317	703
Mediapolis, town, Des Moines	730	363	725
Melbourne, town, Marshall	431	423	366
Melcher, town, Marion	1,522		
Melrose, town, Monroe	450	459	400
Melvin, town, Osceola	232	195	
Menlo, town, Guthrie	476	332	423
Meriden, town, Cherokee	213	243	432
Merrill, town, Plymouth	633	520	389
Meservey, town, Cerro Gordo	232	193	193
Meyer, town, Mitchell	99	337	
Middletown, town, Des Moines	112		
Miles, city, Jackson	333	334	335
Milford, town, Dickinson	908	575	435
Milo, town, Warren	560	519	535
Millersburg, town, Iowa	210		
Millerton, town, Wayne	159		
Milton, town, Van Buren	345	913	349
Minburn, town, Dallas	418	333	317
Minden, town, Pottawattamie	331	423	323
Mingo, town, Jasper	324	246	
Missouri Valley, city, Harrison	3,935	3,137	4,010
Mitchell, town, Mitchell	195	231	245
Mitchellville, town, Polk	752	369	763
Modale, town, Harrison	331	337	333
Mondamin, town, Harrison	508	420	334
Moneta, town, O'Brien	127	44	
Monmouth, town, Jackson	200	221	231
Monona, town, Clayton	1,049	792	674
Monroe, town, Jasper	930	300	917
Montezuma, town, Poweshiek	1,273	1,172	1,210
Monticello, city, Jones	2,267	2,043	2,104
Montour, town, Tama	409	333	502
Montrose, town, Lee	549	703	743
Moorhead, town, Monona	331	336	200

POPULATION OF INCORPORATED PLACES—Continued.

City or Town and County	1920	1910	1900
Moorland, town, Webster	181	187	
Moravia, town, Appanoose	837	692	632
Morning Sun, town, Louisa	751	897	948
Morrison, town, Grundy	207	173	176
Moulton, town, Appanoose	1,387	1,233	1,420
Mount Auburn, town, Benton	249	228	
Mount Ayr, town, Ringgold	1,738	1,648	1,720
Mount Pleasant, city, Henry	3,967	3,874	4,109
Mount Sterling, town, Van Buren	179	232	
Mount Union, town, Henry	225	195	
Mount Vernon, town, Linn	1,466	1,532	1,639
Moville, town, Woodbury	878	852	507
Murray, town, Clarke	847	796	949
Muscatine, city, Muscatine	16,069	16,178	14,073
Mystic, town, Appanoose	2,796	2,663	1,758
Nashua, town, Chickasaw	1,317	1,102	1,268
Nemaha, town, Sac	166		
Neola, town, Pottawattamie	896	926	921
Nevada, city, Story	2,668	2,188	2,472
New Albin, town, Allamakee	683	589	543
Newhall, town, Benton	293		
New Hampton, city, Chickasaw	2,539	2,275	2,389
New Hartford, town, Butler	454	482	570
New Liberty, town, Scott	116	93	
New London, town, Henry	1,144	1,144	1,006
New Market, town, Taylor	745	673	600
New Providence, town, Hardin	255	240	268
New Sharon, town, Mahaska	1,064	1,122	1,252
New Vienna, town, Dubuque	241	189	245
New Virginia, town, Warren	424	396	
Newell, town, Buena Vista	809	728	762
Newton, city, Jasper	6,627	4,616	3,652
Nichols, town, Muscatine	387	396	398
Nodaway, town, Adams	340	323	
Nora Springs, town, Floyd	1,065	985	1,209
North Buena Vista, town, Clayton	144	102	
North English, town, Iowa	933	848	683
North Liberty, town, Johnson	171		
North Washington, town, Chickasaw	124	132	
Northboro, town, Page	228	197	
Northwood, town, Worth	1,597	1,264	1,271
Norwalk, town, Warren	331	315	278
Norway, town, Benton	463	479	583
Numa, town, Appanoose	602	659	
Oakland, town, Pottawattamie	1,188	1,105	913
Oakville, town, Louisa	406	389	
Ocheyedan, town, Osceola	686	595	590
Odebolt, town, Sac	1,445	1,283	1,432
Oelwein, city, Fayette	7,455	6,028	5,142
Ogden, town, Boone	1,451	1,296	993
Olds, town, Henry	186	165	
Olin, town, Jones	718	659	602
Ollie, town, Keokuk	885	289	238
Onawa, town, Monona	2,266	2,026	1,933
Oneida, town, Delaware	127		
Onslow, town, Jones	218	207	263
Orange City, town, Sioux	1,682	1,374	1,457
Orchard, town, Mitchell	124		
Orient, town, Adair	500	873	359
Orleans, town, Dickinson	128	105	92

POPULATION OF INCORPORATED PLACES—Continued.

City or Town and County	1920	1910	1900
Osage, city, Mitchell	2,878	2,445	2,734
Oscola, city, Clarke	2,684	2,416	2,505
Oskaloosa, city, Mahaska	9,427	9,466	9,212
Ossian, town, Winnebago	858	749	670
Osterdock, town, Clayton	108	97	
Oto, town, Woodbury	333	269	396
Ottosen, town, Humboldt	234	147	
Ottumwa, city, Wapello	23,003	22,012	18,197
Oxford, town, Johnson	580	614	664
Oxford Junction, town, Jones	807	822	780
Oyens, town, Plymouth	100	94	
Pacific Junction, town, Mills	666	601	732
Packwood, town, Jefferson	294	264	284
Palmer, town, Pocahontas	282	177	
Palo, town, Linn	224	203	
Panama, town, Shelby	220	232	221
Panora, town, Guthrie	966	1,080	958
Parkersburg, town, Butler	1,108	933	1,164
Parnell, town, Iowa	325	369	319
Paton, town, Greene	414	353	323
Patterson, town, Madison	136	147	168
Paullina, town, O'Brien	987	796	617
Pella, city, Marion	3,338	2,021	2,623
Perry, city, Dallas	6,642	4,630	3,936
Persia, town, Harrison	380	358	361
Peterson, town, Clay	580	480	621
Pierson, town, Woodbury	554	416	358
Pilot Mound, town, Boone	311	347	315
Pioneer, town, Humboldt	84	92	
Pisgah, town, Harrison	421	212	
Plainfield, town, Bremer	303	289	320
Plano, town, Appanoose	272		
Pleasant Plain, town, Jefferson	164	174	250
Pleasanton, town, Decatur	266	200	164
Pleasantville, town, Marion	859	691	736
Plover, town, Pocahontas	246		
Plymouth, town, Cerro Gordo	866	858	
Pocahontas, town, Pocahontas	1,302	987	625
Polk City, town, Polk	277	310	438
Pomeroy, town, Calhoun	874	815	910
Popejoy, town, Franklin	204	200	
Portsmouth, town, Shelby	230	347	316
Postville, town, Allamakee	1,039	952	964
Prairie City, town, Jasper	780	764	808
Prairieburg, town, Linn	176	187	
Prescott, town, Adams	429	426	446
Freston, town, Jackson	643	642	692
Pringhar, town, O'Brien	372	733	314
Princeton, town, Scott	414	379	456
Promise City, town, Wayne	267	274	
Protwin, town, Howard	201	163	138
Pulaski, town, Davis	419	332	302
Quasqueton, town, Buchanan	453	394	
Quimby, town, Cherokee	363	263	
Quincy, town, Adams	50	70	106
Radelife, town, Hardin	708	660	645
Rake, town, Winnebago	254	163	
Ralston, town, Carroll	200	175	
Randalia, town, Fayette	113	125	117
Randolph, town, Fremont	404	304	373

POPULATION OF INCORPORATED PLACES—Continued.

City or Town and County	1920	1910	1900
Rathbun, town, Appanoose.....	630	382	270
Readlyn, town, Bremer.....	403	227	
Reasnor, town, Jasper.....	226		
Red Oak, city, Montgomery.....	5,578	4,330	4,365
Redding, town, Ringgold.....	289	269	311
Redfield, town, Dallas.....	770	659	609
Reinbeck, town, Grundy.....	1,415	1,205	1,203
Rembrandt, town, Buena Vista.....	270	128	
Remsen, town, Plymouth.....	1,144	1,076	855
Renwick, town, Humboldt.....	501	372	350
Riceville, town ²¹ (Howard, Mitchell).....	960	844	804
Richland, town, Keokuk.....	639	613	534
Ricketts, town, Crawford.....	161	102	
Ridgeway, town, Winnebago.....	349	354	371
Rinard, town, Oaahoun.....	160		
Ringsted, town, Emmet.....	599	313	
Rippey, town, Greene.....	409	407	395
Riverside, town, Washington.....	667	652	698
Riverton, town, Fremont.....	568	583	637
Robins, town, Linn.....	110		
Rock Falls, town, Cerro Gordo.....	85	87	124
Rock Rapids, town, Lyon.....	2,172	2,005	1,766
Rock Valley, town, Sioux.....	1,347	1,198	1,054
Rockford, town, Floyd.....	1,081	916	1,080
Rockingham, town, Scott.....	1,099		
Rockwell, town, Cerro Gordo.....	300	700	830
Rockwell City, town, Oaahoun.....	2,089	1,523	1,222
Rodman, town, Palo Alto.....	153	131	147
Rodney, town, Monona.....	176	163	173
Roland, town, Story.....	829	641	557
Rolle, town, Pocahontas.....	1,031	954	994
Rome, town, Henry.....	183	155	255
Rose Hill, town, Mahaska.....	260	239	253
Rowan, town, Wright.....	302	256	
Royal, town, Clay.....	362		
Rudd, town, Floyd.....	487	296	331
Runnells, town, Polk.....	369	423	
Russell, town, Lucas.....	683	612	636
Ruthven, town, Palo Alto.....	309	355	737
Rutland, town, Humboldt.....	197	212	
Ryan, town, Delaware.....	397	511	
Sabula, town, Jackson.....	365	913	1,029
Sac City, city, Sac.....	2,630	2,201	2,079
Saint Ansgar, town, Mitchell.....	344	747	693
Saint Anthony, town, Marshall.....	203	199	174
Saint Charles, town, Madison.....	430	399	412
Saint Lucas, town, Fayette.....	137	133	
Saint Olaf, town, Clayton.....	149	170	124
Saint Paul, town, Lee.....	67	62	65
Salem, town, Henry.....	494	501	543
Salk, town, Woodbury.....	396	390	367
Sanborn, town, O'Brien.....	1,497	1,174	1,247
Sandyville, town, Warren.....	94	120	
Searville, town, Winnebago.....	140	129	
Schaller, town, Sac.....	731	646	661
Schleswig, town, Crawford.....	655	455	233
Scranton, town, Greene.....	343	345	363
Searsboro, town, Poweshiek.....	204	226	263
Sergeant Bluff, town, Woodbury.....	543	525	
Seymour, town, Wayne.....	1,746	2,290	1,703

²¹Part in Howard County: 384 in 1920; 353 in 1910; 349 in 1900. Part in Mitchell County: 576 in 1920; 491 in 1910; 455 in 1900.

POPULATION OF INCORPORATED PLACES—Continued.

City or Town and County	1920	1910	1900
Shambaugh, town, Page	250	245	—
Shannon City, town ²⁸ , (Ringgold, Union)	333	292	350
Sharpsburg, town, Taylor	188	181	—
Sheffield, town, Franklin	1,109	824	683
Shelby, town, Shelby	588	586	692
Sheldahl, town ²⁸ , (Boone, Polk, Story)	175	202	179
Sheldon, city, O'Brien	3,488	2,941	2,232
Shell Rock, town, Butler	815	741	839
Shellsburg, town, Benton	590	527	511
Shenandoah, city, Page	5,255	4,976	3,573
Sherrill, town, Dubuque	110	—	—
Sibley, town, Osceola	1,803	1,830	1,239
Sidney, town, Fremont	1,154	1,019	1,143
Sigourney, city, Keokuk	2,210	2,032	1,952
Silver City, town, Mills	430	416	438
Sloux Center, town, Sloux	1,389	1,064	810
Sloux City, city, Woodbury	71,227	47,823	33,111
Sloux Rapids, town, Buena Vista	1,080	868	1,005
Slater, town, Story	616	473	426
Sloan, town, Woodbury	609	547	643
Smithland, town, Woodbury	321	334	435
Soldier, town, Monona	231	167	—
Solon, town, Johnson	471	450	397
Somers, town, Calhoun	175	169	—
South English, town, Keokuk	855	339	319
Spencer, city, Clay	4,599	3,005	3,095
Spillville, town, Winneshiek	315	320	356
Spirit Lake, town, Dickinson	1,701	1,162	1,219
Spragueville, town, Jackson	102	—	—
Spring Hill, town, Warren	489	94	—
Springbrook, town, Jackson	126	217	107
Springville, town, Linn	597	588	599
Stacyville, town, Mitchell	513	407	490
Stanhope, town, Hamilton	400	281	297
Stanley, town, Buchanan	163	—	—
Stanton, town, Montgomery	749	653	404
Stanwood, town, Cedar	550	511	415
State Center, town, Marshall	975	898	1,008
Steamboat Rock, town, Hardin	399	379	410
Stockport, town, Van Buren	385	265	—
Stockton, town, Muscatine	123	138	—
Storm Lake, city, Buena Vista	3,653	2,423	2,169
Story City, town, Story	1,591	1,387	1,197
Stout, town, Grundy	162	(4)	—
Stratford, town ²⁴ , (Hamilton, Webster)	604	554	458
Strawberry Point, town, Clayton	1,101	1,652	1,012
Struble, town, Plymouth	129	337	172
Stuart, city ²⁵ , (Adair, Guthrie)	1,716	1,826	2,079
Sully, town, Jasper	393	—	—
Sumner, town, Bremer	1,511	1,404	1,437
Superior, town, Dickinson	200	154	187
Sutherland, town, O'Brien	376	604	722
Swaledale, town, Cerro Gordo	200	235	240
Swan, town, Marion	238	292	406
Swea City, town, Kosuth	691	402	322

²²Part in Ringgold County: 34 in 1920; 29 in 1910; 56 in 1900. Part in Union County: 299 in 1920; 263 in 1910; 324 in 1900.

²³Part in Boone County: 23 in 1920; 35 in 1910. Returned in 1900 as located wholly in Polk and Story counties. Part in Polk County: 33 in 1920; 93 in 1910; 98 in 1900. Part in Story County: 64 in 1920; 74 in 1910; 81 in 1900.

²⁴Part in Hamilton County: 655 in 1920; part in Webster County: 39 in 1920. Returned in 1910 and 1900 as located wholly in Hamilton County.

²⁵Part in Adair County: 453 in 1920; 553 in 1910; 613 in 1900. Part in Guthrie County: 1,258 in 1920; 1,273 in 1910; 1,461 in 1900.

POPULATION OF INCORPORATED PLACES—Continued.

City or Town and County	1920	1910	1900
Tabor, town*, (Fremont, Mills).....	1,186	909	934
Tama, city, Tama.....	2,601	2,290	2,649
Templeton, town, Carroll.....	873	278	321
Tennant, town, Shelby.....	79
Terril, town, Dickinson.....	440	253	217
Thayer, town, Union.....	280	198	394
Thompson, town, Winnebago.....	548	500	450
Thor, town, Humboldt.....	285	271	274
Thornburg, town, Keokuk.....	197	233	267
Thornton, town, Cerro Gordo.....	517	271	290
Thurman, town, Fremont.....	341	336	409
Tiffin, town, Johnson.....	178	176
Tingley, town, Ringgold.....	391	380	488
Tipton, city, Cedar.....	2,142	2,048	2,513
Tiptonka, town, Kossuth.....	418	278	224
Toledo, city, Tama.....	1,604	1,626	1,914
Toronto, town, Clinton.....	139	106
Traer, town, Tama.....	1,329	1,283	1,458
Treynor, town, Pottawattamie.....	204	122
Tripoli, town, Bremer.....	914	755	655
Truesdale, town, Buena Vista.....	113
Truro, town, Madison.....	332	310
Turin, town, Monona.....	158	154
Udell, town, Appanoosa.....	214	186
Underwood, town, Pottawattamie.....	260	271
Union, town, Hardin.....	660	540	559
University Park, town, Mahaska.....	361	(4)
Urbana, town, Benton.....	477	306	323
Urbandale, town, Polk.....	298
Ute, town, Monona.....	580	490	407
Vail, town, Crawford.....	635	631	578
Valeria, town, Jasper.....	70
Valley Junction, city, Polk.....	3,681	2,573	1,700
Van Meter, town, Dallas.....	358	386	407
Van Wert, town, Decatur.....	468	461	306
Van Horn, town, Benton.....	524	444	484
Varina, town, Pocahontas.....	285	183
Victor, town*, (Iowa, Poweshiek).....	802	640	612
Villisca, city, Montgomery.....	2,111	2,039	2,211
Vincent, town, Webster.....	182	215	163
Vining, town, Tama.....	158
Vinton, city, Benton.....	3,381	3,336	3,499
Volga, town, Clayton.....	415	416	444
Wadena, town, Fayette.....	318	268	170
Walcott, town, Scott.....	384	416	392
Walker, town, Linn.....	464	517	506
Wallingford, town, Emmet.....	197
Wall Lake, town, Sac.....	737	561	650
Walnut, town, Pottawattamie.....	1,072	950	878
Wapello, city, Louisa.....	1,480	1,326	1,398
Washington, city, Washington.....	4,697	4,380	4,256
Washta, town, Cherokee.....	508	410	431
Waterloo, city, Black Hawk.....	36,230	26,693	12,580
Waterville, town, Allamakee.....	183
Waucoma, town, Fayette.....	457	433	540
Wauke, town, Dallas.....	375	340	292
Waukon, city, Allamakee.....	2,350	2,025	2,163
Waverly, city, Bremer.....	3,352	3,205	3,177
Wayland, town, Henry.....	637	550	394
Webb, town, Clay.....	210	150
Webster City, city, Hamilton.....	5,667	5,208	4,613

*Part in Fremont County: 1,066 in 1920; part in Mills County: 120 in 1920. Returned in 1910 and 1900 as located wholly in Fremont County.

*Part in Iowa County: 684 in 1920; 539 in 1910; 493 in 1900. Part in Poweshiek County: 118 in 1920; 101 in 1910; 119 in 1900.

POPULATION OF INCORPORATED PLACES—Continued.

City or Town and County	1920	1910	1900
Webster, town, Keokuk	172	127	
Weldon, town, Decatur	323	308	
Wellman, town, Washington	875	724	654
Wellsburg, town, Grundy	482	268	203
Welton, town, Clinton	69	69	
Wesley, town, Kossuth	444	457	730
West Bend, town, Palo Alto	969	679	538
West Branch, town, Cedar	688	643	647
West Burlington, town, Des Moines	1,212	1,206	1,044
West Liberty, town, Muscatine	1,384	1,666	1,090
West Mitchell, town, Mitchell	117	126	207
West Point, town, Lee	591	570	854
West Union, city, Fayette	1,777	1,652	1,985
Westchester, town, Washington	225	222	209
Westfield, town, Plymouth	203	143	
Westgate, town, Fayette	255	232	260
Westphalia, town, Shelby	115		
Westside, town, Crawford	406	367	396
What Cheer, city, Keokuk	1,626	1,720	2,746
Wheatland, town, Clinton	549	539	475
Whiting, town, Monona	625	576	572
Whittemore, town, Kossuth	618	518	522
Whitlen, town, Hardin	225	219	217
Wiley, town, Carroll	176		
Williams, town, Hamilton	495	457	500
Williamsburg, town, Iowa	1,251	1,060	1,100
Wilton, town, Muscatine	1,178	1,157	1,233
Winfield, town, Henry	1,027	934	820
Winterset, city, Madison	2,906	2,819	3,039
Winthrop, town, Buchanan	507	529	618
Wlota, town, Cass	196	239	218
Woden, town, Hancock	188	162	
Woodbine, town, Harrison	1,483	1,533	1,255
Woodburn, town, Clarke	375	420	467
Woodward, town, Dallas	863	712	550
Woolstock, town, Wright	294	264	274
Worthington, town, Dubuque	341	314	283
Wyoming, town, Jones	690	733	794
Yale, town, Guthrie	273	273	
Yetter, town, Calhoun	125	107	
Yorktown, town, Page	193	223	170
Zearing, town, Story	471	461	388
Zwingle, town ²³ , (Dubuque, Jackson)	124	69	

²³Part in Dubuque County: 99 in 1920; 46 in 1910. Part in Jackson County: 25 in 1920; 23 in 1910.

NOTE.—The absence of population figures for 1910 or 1900 indicates that the place was incorporated at some date between the censuses, unless otherwise explained by footnote. Places which were incorporated in 1910, but, through surrender of charter or for other reasons, have no corporate existence in 1920 are not presented in this table.

CENSUS
POPULATION OF THE UNITED STATES

	1800	1810	1820	1830	1840	1850
Alabama.....			127,001	309,527	590,756	771,623
Alaska.....						
Arizona.....						
Arkansas.....			14,273	30,888	97,574	209,897
California.....						92,597
Colorado.....						
Connecticut.....	251,002	261,942	275,248	297,875	309,978	370,792
Delaware.....	64,273	72,874	72,749	76,748	78,085	91,532
Dist. Columbia.....	14,093	24,023	33,039	39,834	43,712	51,687
Florida.....				94,730	54,477	87,445
Georgia.....	162,696	252,433	240,989	516,823	691,392	906,185
Hawaii.....						
Idaho.....						
Illinois.....		12,282	55,211	157,445	476,183	851,470
Indiana.....	5,641	24,520	147,178	343,031	666,966	986,416
Indian Territory.....						
Iowa.....					43,112	192,214
Kansas.....						
Kentucky.....	220,955	406,511	564,317	697,917	779,828	962,405
Louisiana.....		76,556	153,407	216,739	352,411	517,762
Maine.....	151,719	228,706	298,335	369,455	501,792	633,169
Maryland.....	341,548	390,546	407,350	447,040	470,019	583,034
Massachusetts.....	422,845	472,040	523,237	610,406	737,699	994,514
Michigan.....		4,762	8,366	31,639	212,267	397,654
Minnesota.....						6,077
Mississippi.....	8,860	40,352	75,443	136,021	375,651	606,626
Missouri.....		20,845	66,586	140,455	333,702	682,044
Montana.....						
Nebraska.....						
Nevada.....						
New Hampshire.....	163,858	214,460	244,161	266,328	284,574	317,976
New Jersey.....	211,149	245,662	277,575	320,323	373,306	496,555
New Mexico.....						61,547
New York.....	589,051	959,049	1,372,312	1,918,609	2,423,921	3,097,394
North Carolina.....	478,103	555,500	638,329	737,987	759,419	869,039
North Dakota.....						
Ohio.....	45,365	230,760	561,434	967,903	1,519,467	1,960,329
Oklahoma.....						
Oregon.....						13,294
Pennsylvania.....	602,365	810,091	1,049,458	1,348,233	1,724,033	2,311,780
Rhode Island.....	69,122	76,931	83,069	97,199	108,530	147,545
South Carolina.....	345,591	415,115	502,741	581,186	594,398	668,507
South Dakota.....						
Tennessee.....	105,602	261,727	422,823	681,904	829,210	1,002,717
Texas.....						212,592
Utah.....						11,380
Vermont.....	154,465	217,895	236,961	280,662	291,948	314,120
Virginia.....	880,200	974,690	1,065,366	1,211,406	1,239,797	1,421,561
Washington.....						
West Virginia.....						
Wisconsin.....					80,945	305,391
Wyoming.....						
American Samoa.....						
Guam.....						
Panama Canal Zone.....						
Porto Rico.....						
Military and Naval Service abroad.....						
Philippine Islands.....						
Virgin Islands.....						
United States.....	5,308,483	7,239,881	9,683,453	12,866,020	17,069,453	23,191,876

†Including 5,318 persons on public ships in the service of the United States, not credited to any state or territory.

‡Including 6,100 persons on public ships in the service of the United States, not credited to any state or territory.

POPULATION BY STATES

621

STATISTICS

AND TERRITORIES FROM 1800 TO 1920.

1860	1870	1880	1890	1900	1910	1920
964,201	996,992	1,262,505	1,518,017	1,828,667	2,138,093	2,348,174
			32,062	63,592	64,856	54,809
	9,658	40,440	59,620	122,931	204,854	333,908
435,450	484,471	602,525	1,128,179	1,811,564	1,574,449	1,752,204
379,894	560,247	864,694	1,208,130	1,485,053	2,377,549	3,425,861
34,277	39,804	194,327	412,188	539,700	799,024	939,629
460,147	537,454	622,700	746,278	908,420	1,114,755	1,330,631
112,216	125,015	146,608	166,493	184,736	202,822	223,003
75,080	131,700	177,624	230,892	278,718	331,069	437,571
140,424	187,748	269,493	391,422	523,542	752,619	966,471
1,057,286	1,184,109	1,542,180	1,837,353	2,216,331	2,609,121	2,895,832
				154,001	191,909	255,912
	14,989	32,610	84,835	161,772	325,594	431,863
1,711,951	2,539,891	3,077,871	3,826,851	4,821,550	5,638,591	6,485,280
1,860,423	1,680,637	1,978,301	2,192,404	2,510,462	2,700,376	2,930,890
			180,182	392,060		
674,913	1,194,020	1,624,615	1,911,866	2,231,853	2,224,771	2,404,021
107,206	364,399	966,066	1,427,096	1,470,495	1,690,949	1,769,237
1,155,684	1,321,011	1,648,600	1,868,635	2,147,174	2,289,906	2,416,530
708,002	726,915	939,946	1,118,587	1,381,625	1,656,388	1,798,609
628,379	626,915	648,936	661,066	694,466	742,371	768,014
637,049	780,394	934,943	1,042,390	1,186,044	1,295,848	1,449,691
1,231,066	1,457,351	1,783,085	2,238,943	2,885,816	3,366,416	3,862,356
749,113	1,184,069	1,636,937	2,098,889	2,420,982	2,810,173	3,068,412
172,022	459,706	780,773	1,301,326	1,751,394	2,075,708	2,387,125
791,305	827,922	1,131,597	1,289,600	1,551,270	1,797,114	1,790,618
1,182,012	1,721,295	2,168,890	2,679,184	3,106,665	3,266,335	3,404,035
	20,595	39,159	182,159	248,329	376,053	548,889
28,841	122,998	452,402	1,068,910	1,066,300	1,192,214	1,296,372
6,857	42,491	62,266	45,761	42,335	61,375	77,407
326,073	318,300	346,991	376,530	411,688	430,572	443,083
672,035	906,066	1,131,116	1,444,933	1,883,669	2,537,167	3,155,900
93,516	91,374	119,565	153,593	198,310	327,301	380,350
8,890,735	4,382,759	5,062,871	5,997,853	7,268,894	9,115,614	10,384,829
992,622	1,071,861	1,369,750	1,617,947	1,893,810	2,206,287	2,559,123
*4,837	2,405	36,909	182,719	319,146	577,059	645,690
2,329,511	2,665,280	3,198,062	3,672,316	4,157,545	4,767,121	5,759,394
			61,884	398,331	1,657,155	2,028,283
52,465	90,923	174,768	313,767	418,536	672,765	783,899
2,906,215	3,521,951	4,282,361	5,258,014	6,302,115	7,666,111	8,720,017
174,620	217,363	276,531	345,506	423,566	542,610	604,397
708,706	705,606	995,577	1,151,149	1,340,316	1,515,400	1,683,724
	11,776	98,268	323,808	401,570	583,889	686,547
1,109,801	1,258,520	1,542,850	1,767,518	2,020,616	2,184,739	2,337,883
604,215	818,579	1,591,749	2,235,523	3,048,710	3,866,542	4,663,228
40,273	86,788	143,963	207,905	276,749	373,351	449,396
315,009	330,551	332,286	332,422	343,641	355,956	352,428
1,596,318	1,225,183	1,512,565	1,655,980	1,854,184	2,061,612	2,309,187
11,594	23,955	75,116	349,390	519,108	1,141,990	1,356,621
	442,014	618,137	762,794	853,800	1,221,119	1,463,701
775,831	1,064,670	1,315,497	1,686,880	2,069,042	2,323,560	2,632,067
	9,116	20,769	60,706	92,631	145,965	194,402
						8,056
						13,375
						22,258
						1,299,809
						117,233
						10,350,640
						26,051
31,448,321	33,558,371	50,155,783	62,622,250	76,303,367	102,228,531	117,857,530

*Dakota territory.

¶Not including population of Alaska, Indian Territory and Hawaii (89,990), and 145,282 Indians and other persons on Indian reservations, etc. Including these the population in 1890 was 63,069,756.

§Including 91,219 persons in the service of the United States stationed abroad.

||Does not include Porto Rico, which had 1,118,012; persons in military and naval service stationed abroad, 55,608; Philippine Islands, estimated at 8,000,000; Island of Guam, estimated at 8,661, and Tutuila, estimated at 4,600. Grand total population of United States and possessions, 101,415,412.

LIST OF PUBLICATIONS IN IOWA

Place of Publication and Name of Paper	Edition	Publication Days	Political Character	Editor or Publisher
Aakley—Hardin County The World Journal.....	W.	Thursday	Dem.	Geo. F. Althouse
Adair—Adair County The Adair-News.....	W.	Friday	Rep.	Ed. L. Richardson
Adel—Dallas County Dallas County News.....	W.	Wednesday	Rep.	Scott Snyder
Dallas County Record.....	W.	Wednesday	Ind.	Verlin L. Sweeley
Afton—Union County Star-Enterprise.....	W.	Thursday	Ind.	O. T. Myers
Akron—Plymouth County Register-Tribune.....	W.	Thursday	Rep.	Ray A. Smith
Albert City—Buena Vista County Albert City Appeal.....	W.	Thursday	Rep.	Fred A. Christenson
Albia—Monroe County Monroe County News.....	W.	Thursday	Ind-Dem.	J. M. Gass
Union-Republican.....	S-W.	Mon. & Thurs.	Rep.	S. W. Wilson
Alden—Hardin County Alden Times.....	W.	Thursday	Non-P.	C. W. Sheaffer
Algona—Kossuth County Advance.....	W.	Thursday	Ind.	W. C. Dewel
Upper Des Moines-Republican.....	W.	Wednesday	Rep.	Haggard & Backus
Allerton—Wayne County Allerton News.....	W.	Thursday	Ind.	Fred A. Callis
Allison—Butler County Tribune.....	W.	Wednesday	Rep.	A. J. Kirkpatrick
Alta—Buena Vista County Alta Advertiser.....	W.	Thursday	Ind.	Howell & Coyle
Alton—Sioux County Alton Democrat.....	W.	Thursday	Dem.	Geo. E. Bowers
Altoona—Polk County The Herald.....	W.	Thursday	Ind-Rep.	J. C. Mason
Alvord—Lyon County The Alvord Register.....	W.	Thursday	Rep.	C. F. Fitzgerald
Ames—Story County Tribune.....	D.	Ex. Sun.	Ind-Rep.	J. L. Powers
Anamosa—Jones County The Anamosa Journal.....	W.	Thursday	Dem.	C. J. Oash
Eureka.....	W.	Thursday	Rep.	Louis Gardner
Anita—Cass County Anita Record.....	W.	Thursday	Rep.	Sherman F. Myers
The Tribune.....	W.	Thursday	Rep.	W. F. Budd
Ankeny—Polk County Ankeny Times.....	W.	Friday	Ind-Rep.	Geo. Stafford
Anthony—Woodbury County The Herald.....	W.	Wednesday	Ind-Rep.	Fred C. Freeman
Arlington—Fayette County The Arlington News.....	W.	Wednesday	Ind.	E. R. Todhunter
Armstrong—Emmet County Journal.....	W.	Thursday	Rep.	H. B. Sturtevant
Ashton—Osceola County The Ashton Leader.....	W.	Friday	Ind-Dem.	C. D. Tresenriter
Atlantic—Cass County Atlantic News-Telegraph.....	D.	Ex. Sun.	Rep.	Chas. F. & E. P. Chase
Audubon Advocate-Republican.....	W.	Thursday	Dem.	Walter E. Williams
Aurelia—Cherokee County Aurelia Sentinel.....	W.	Thursday	Rep.	E. C. Lighter
Aurora—Buchanan County Aurora Observer.....	W.	Thursday	Ind.	L. N. Brown
Avoca—Pottawattamie County Journal-Herald.....	W.	Thursday	Dem.	F. M. Beymer
Ayrshire—Palo Alto County Ayrshire Chronicle.....	W.	Thursday	Rep.	C. H. Cookinham
Bancroft—Kossuth County Bancroft Register.....	W.	Thursday	Rep.	Huton & Jenks

PUBLICATIONS IN IOWA—Continued

Place of Publication and Name of Paper	Edition	Publication Days	Political Character	Editor or Publisher
Batavia—Jefferson County Batavia News	W.	Thursday	Ind.	W. F. Porter
Battle Creek—Ida County Battle Creek Times	W.	Thursday	Ind.	Howard Witters
Baxter—Jasper County Baxter New Era	W.	Wednesday	Ind-Rep.	H. B. Morgan
Bayard—Guthrie County North Guthrie News	W.	Thursday	Ind.	H. E. Hankins
Bedford—Taylor County Bedford Free Press	W.	Thursday	Ind.	A. W. Hamblin
Times-Republican	S-W.	Mon. & Thurs.	Rep.	Kent Mason
Belle Plaine—Benton County Belle Plaine Gazette	W.	Thursday	Dem.	G. Weston Woods
Belle Plaine Union	W.	Thursday	Rep.	O. C. Burrows
Bellevue—Jackson County Herald	W.	Tuesday		Mrs. Anthony Brandt
Leader	W.	Thursday	Rep.	W. F. Schirmer
Belmond—Wright County Belmond Independent	W.	Thursday	Ind.	R. A. Rankins
Herald-Press	W.	Tuesday	Rep.	Wallace E. Ramsay
Bennett—Cedar County Gazette	W.	Thursday	Rep.	Fred C. Marble
Birmingham—Van Buren County Enterprise	W.	Thursday	Rep.	Sheward & Hope
Blairstown—Benton County Blairstown Press	W.	Thursday	Rep.	J. S. Farquhar
Blakesburg—Wapello County The Excelsior	W.	Thursday	Ind.	F. J. Raymond
Blanchard—Page County State Line Herald	W.	Thursday	Rep.	Will M. Saager
Blockton—Taylor County Blockton News	W.	Thursday	Ind-Rep.	Ellis Nulph
Bloomfield—Davis County Bloomfield Democrat	W.	Thursday	Dem.	Kenneth F. Baldrige
Bloomfield Messenger	W.			F. R. Sullivan
Davis County Republican	W.	Tuesday	Rep.	Karl D. Melcher
Bode—Humboldt County The Bode Bugle	W.	Friday	Rep.	J. F. Temple
Bonaparte—Van Buren County Bonaparte Record	W.	Tuesday	Rep.	A. G. Roberts
Boone—Boone County Boone News-Republican	D.	Ex. Sun.	Rep.	S. G. Goldthwaite
Boyden—Sioux County Boyden Reporter	W.	Thursday	Rep.	Jacob Van Zwel
Braddyville—Page County Enterprise	W.	Thursday	Rep.	J. S. Basinger
Brandon—Buchanan County Brandon Bee	W.	Friday	Rep.	Charles E. Kroesen
Breda—Carroll County The Breda News	W.	Thursday	Ind.	John J. Smid
Bridgewater—Adair County Times	W.	Thursday	Dem.	John C. Bross
Brighton—Washington County Brighton Enterprise	W.	Thursday	Ind.	J. G. Heacock
Britt—Hancock County News-Tribune	W.	Wednesday	Rep.	R. R. Roberts
Brooklyn—Poweshiek County The Brooklyn Chronicle	W.	Thursday	Rep.	Azel McClrath
Buffalo Center—Winnebago Buffalo Center Tribune	W.	Thursday	Rep.	G. M. Carman
Burlington—Des Moines County The Burlington Gazette	D.	Ex. Sun.	Dem.	Geo. A. Stivers
Hawk-Eye	D.	Ex. Mon.	Rep.	John F. D. Aue
Burt—Kossuth County Burt Monitor	W.	Thursday	Rep.	W. A. MacArthur
Calmar—Winneshek County Calmar Courier	W.	Friday	Ind.	S. R. Yager
Cambridge—Story County The Leader	W.	Thursday	Rep.	Ole Langland

PUBLICATIONS IN IOWA—Continued

Place of Publication and Name of Paper	Edition	Publication Days	Political Character	Editor or Publisher
Carroll—Carroll County Carroll Herald.....	W.	Wednesday	Rep.....	J. B. Hungerford & Son
Carroll Times.....	W.	Thursday	Ind.....	J. L. Miller
Carson—Pottawattamie County The Carson Critic.....	W.	Thursday	Rep.....	F. G. Weeks
Cascade—Dubuque County Cascade Pioneer.....	W.	Thursday	Ind-Dem..	C. D. Baldwin
Casey—Guthrie County The Vindicator.....	W.	Thursday	Ind.....	D. D. Buchanan
Castana—Monona County Castana Times.....	W.	Thursday	Ind-Dem..	J. E. McNamara
Cedar Falls—Black Hawk County Daily Record.....	D.	Ex. Sun.	Rep.....	O. S. Coddington
Cedar Rapids—Linn County Cedar-Rapidske Listy.....	W.	Thursday	Ind.....	Frank Hradecky
Cedar Rapids Iowa Republican.....	D.	Ex. Sat.	Rep.....	J. S. Farquhar
Cedar Rapids Tribune.....	W.	Friday	Ind-Labor	Raymond G. Stewart
Gazette.....	D.	Ex. Sun.	Ind.....	H. L. Marshall
Center Point—Linn County The Independent.....	W.	Friday	Rep.....	G. F. Taylor
Centerville—Appanoose County Iowegian & Citizen.....	D.	Ex. Sun.	Rep.....	J. M. Beck
Central City—Linn County Central City News-Letter.....	W.	Thursday	Rep.....	J. C. Blodgett
Chariton—Lucas County Chariton Herald-Patriot.....	W.	Thursday	Rep.....	Victor E. Swartzendruber
Chariton Leader.....	W.	Tuesday	Dem.....	H. W. Gittinger
Charles City—Floyd County Charles City Daily Press.....	D.	Ex. Sun.	Rep.....	L. H. Henry
Familien-Freund.....	W.	Thursday	Ind.....	W. F. Niedorf
Twice-a-Week News.....	S-W.	Tues & Fri.	Rep.....	M. J. Rhinesmith
Charter Oak—Crawford County Charter Oak Times.....	W.	Wednesday	Rep.....	H. H. Sturges
Cherokee—Cherokee County Cherokee Chief.....	S-W.	Mon. & Thurs.	Ind.....	O. C. & P. H. Caswell
Evening Times.....	T-W.	Mon., Wed., and Fri.	Rep.....	O. & J. Barry
Churdan—Greene County Churdan Reporter.....	W.	Thursday	Rep.....	O. E. Wherry
Cincinnati—Appanoose County Cincinnati Review.....	W.	Thursday	Ind.....	Glenn Reed
Clarence—Cedar County Clarence Sun.....	W.	Thursday	Ind.....	Chas. A. Seaton
Clarinda—Page County Clarinda Herald.....	S-W.	Mon. & Thurs.	Rep.....	Paul B. Woolson
Clarinda Journal.....	W.	Thursday	Rep.....	Kenea & Son
Page County Democrat.....	W.	Friday	Dem.....	A. P. Saigren
Clarion—Wright County Wright County Monitor.....	W.	Wednesday	Rep.....	Burt Harwood
Clarksville—Butler County Clarksville Star.....	W.	Thursday	Rep.....	John M. Ramsey
Clearfield—Taylor County Enterprise.....	W.	Thursday	Ind.....	L. H. Andrews
Clear Lake—Cerro Gordo County Clear Lake Mirror.....	W.	Thursday	Rep.....	Frank G. Atherton
Clear Lake Reporter.....	W.	Tuesday	Rep.....	J. C. Davenport
Clermont—Fayette County Clermont Enterprise.....	W.	Thursday	Ind.....	W. E. Blake
Clinton—Clinton County Clinton Advertiser.....	D.	Ex. Sun.	Ind.....	G. L. Higgins
Clinton Herald.....	D.	Ex. Sun.	Rep.....	L. M. Michelsen
Coggon—Linn County Coggon Monitor.....	W.	Thursday	Rep.....	M. E. Crosier

PUBLICATIONS IN IOWA—Continued

Place of Publication and Name of Paper	Edition	Publication Days	Political Character	Editor or Publisher
Coln—Page County Coln Gazette	W.	Friday	Rep.	Evert Stewart
Colfax—Jasper County Colfax Tribune	W.	Wednesday	Ind.	S. E. Tennant
College Springs—Page County Current-Press	W.	Thursday	Rep.	J. C. Dow
Columbus Junction—Louisa County Columbus Gazette	W.	Thursday	Dem.	B. H. Shearer
Conrad—Grundy County Conrad Record	W.	Thursday	Ind.	Mrs. Elmer C. Anderson
Coon Rapids—Carroll County Enterprise	W.	Friday	Rep.	S. D. Henry
Corning—Adams County Adams County Free Press	W.	Thursday	Dem.	Free Press Pub. Co.
Adams County Union-Republican	W.	Wednesday	Rep.	Charles W. Gray
Correctionville—Woodbury County Correctionville News	W.	Thursday	Ind.	Carl C. Sturges
Corwith—Hancock County Corwith Hustler	W.	Thursday	Rep.	S. L. Thompson
Corydon—Wayne County Times-Republican	W.	Thursday	Rep.	K. M. LeCompte
Wayne County Democrat	W.	Thursday	Dem.	Howard W. Younkin
Council Bluffs—Pottawattamie County Nonpareil	D.	Daily	Ind-Rep.	W. R. Orchard
Craig—Plymouth County The Independent	W.	Friday	Rep.	Frank L. Noahr
Crawfordsville—Washington County Crawfordsville Imprint	W.	Friday	Ind.	Misses Pauline & Lenore Doty
Cresco—Howard County Cresco Plain Dealer	W.	Friday	Dem.	F. D. Mead
Howard County Times	W.	Wednesday	Rep.	L. P. Barth
Creston—Union County Creston Advertiser	D.	Ex. Sun.	Ind.	Roseberry & Davenport
Cumberland—Cass County Cumberland Enterprise	W.	Thursday	Rep.	Burt Stone
Dallas Center—Dallas County Dallas Center Times	W.	Thursday	Rep.	E. A. Emmert
Danbury—Woodbury County Danbury Review	W.	Thursday	Rep.	O. E. Johnson
Davenport—Scott County The Daily Times	D.	Ex. Sun.	Ind-Rep.	E. P. Adler
Democrat & Leader	D.	Ex. Sat.	Dem.	Frank D. Throop
Iowa Reform	W.	Friday	Ind.	Adolph Petersen
Dayton—Webster County Dayton Review	W.	Thursday	Rep.	Emory A. Rolfe
Decorah—Winneshiek County Decorah-Posten	S-W.	Tues. & Fri.	Ind.	The Anundsen Pub. Co.
Public Opinion	W.	Wednesday	Rep.	H. J. Green
Journal	W.	Wednesday	Dem.	Fred Biermann
Republican	W.	Thursday	Rep.	Bailey & Son
Deep River—Poweshiek County Deep River Record	W.	Friday	Rep.	A. P. Hughes
Defiance—Shelby County Independent	W.	Thursday	Ind.	R. D. Shepard
Denison—Crawford County Denison Bulletin	W.	Wednesday	Ind-Dem.	H. O. Finnern
Denison Review	W.	Wednesday	Rep.	E. P. Conner

PUBLICATIONS IN IOWA—Continued

Place of Publication and Name of Paper	Edition	Publication Days	Political Character	Editor or Publisher
Des Moines—Polk County Argonne Post.....	S-M.	2d & 4th Thurs.	N. P.	C. O. Pinkerton
Des Moines Capital.....	D.	Daily.....	Rep.	Lafayette Young
Des Moines Daily Record.....	D.	Ex. Sun.....	None.....	Daily Record Co., Inc.
Des Moines Register.....	D.	Daily.....	Ind-Rep.	Harvey Ingham
Des Moines Tribune-News.....	D.	Ex. Sun.....	Ind-Rep.	Harvey Ingham
Iowa Forum.....	W.	Wednesday.....	Rep.	W. O. Payne
Iowa Legionaire.....	S-M.	1st & 3d Friday.....	N. P.	Frank E. Miles
Plain Talk.....	W.	Thursday.....	Rep.	Bishard Brothers
DeWitt—Clinton County DeWitt Observer.....	W.	Wednesday.....	Rep.	Geo. H. Schaaf
Dexter—Dallas County Dexter Sentinel.....	W.	Thursday.....	Ind.-Dem.	E. A. Place
Diagonal—Ringgold County Diagonal Reporter.....	W.	Thursday.....	Ind.	Thos. S. Waffle
Dike—Grundy County Dike New Era.....	W.	Thursday.....	Ind-Rep.	R. H. Stella
Donnellson—Lee County Donnellson Review.....	W.	Thursday.....	Ind.	Guy Harris
Doon—Lyon County Doon Press.....	W.	Thursday.....	Rep.	Will Van Citters
Dows—Wright County Dows Advocate.....	W.	Thursday.....	Ind.	J. L. Lee
Dubuque—Dubuque County Catholic Tribuns Weekly.....	W.	Thursday.....	Relig.	John P. Gonner
Dubuque Leader.....	W.	Friday.....	Lab. & Ind.	J. M. Conley
Dubuque National-Democrat. Telegraph-Herald.....	W.	Thursday.....	Ind.	Henry B. Gniifke
Times-Journal.....	D.	Daily.....	Ind-Dem.	F. W. Woodward
Dumont—Butler County Dumont Journal.....	D.	Daily.....	Rep.	Wm. J. Schaeffe
Dunlap—Harrison County Dunlap Reporter.....	W.	Thursday.....	Rep.	Z. B. Williams
Durant—Cedar County Durant News.....	W.	Thursday.....	Ind.	O. E. Bramson
Dyersville—Dubuque County Dyersville Commercial.....	W.	Thursday.....	Ind.	Geo. F. Harling
Dysart—Tama County Reporter.....	W.	Thursday.....	Dem.	L. C. Smith
Eagle Grove—Wright County Eagle Grove Eagle.....	W.	Thursday.....	Rep.	R. L. Ross
Eagle Grove Times.....	W.	Wednesday.....	Ind-Rep.	H. W. Barnes
Earlham—Madison County Earlham Echo.....	W.	Thursday.....	Ind-Rep.	R. C. Goshorn
Earlville—Delaware County Camera.....	W.	Thursday.....	Rep.	Paul R. Stillman
Early—Sac County Early News.....	W.	Thursday.....	Ind.	Snyder Bros.
Eddyville—Wapello County The Tribune.....	W.	Thursday.....	Rep.	G. R. Graham
Edgewood—Clayton County Edgewood Journal.....	W.	Thursday.....	Ind.	C. E. Perdue
Eldon—Wapello County Forum.....	W.	Thursday.....	Ind-Rep.	B. W. Briggs
Eldora—Hardin County Eldora Herald.....	W.	Thursday.....	Vera & James Hollen
Hardin County Ledger.....	W.	Thursday.....	Ind.-Rep.	H. E. Moffett
Elgin—Fayette County Elgin Echo.....	W.	Thursday.....	Rep.	S. W. Needham
Elkader—Clayton County Clayton County Messenger.....	W.	Thursday.....	Ind.	R. P. Strauch
Elkader Register.....	W.	Thursday.....	Ind.-Dem.	Jno. K. Griebel
Elk Horn—Shelby County Kimballton Review.....	W.	Thursday.....	Rep.	H. L. Griffith
Elliott—Montgomery County Elliott Graphle.....	W.	Thursday.....	Ind.	O. W. Lewis
Elma—Howard County Elma New Era.....	W.	Thursday.....	Ind.-Dem.	R. E. Starr
	W.	Thursday.....	Ind.-Dem.	Frank E. Howard

PUBLICATIONS IN IOWA—Continued

Place of Publication and Name of Paper	Edition	Publication Days	Political Character	Editor or Publisher
Emmetsburg—Palo Alto County				
Emmetsburg Democrat.....	W.	Wednesday...	Dem.....	W. I. Branagan & Son
Palo Alto Reporter.....	W.	Thursday.....	Rep.....	L. H. Mayne
Palo Alto Tribune.....	W.	Wednesday...	Rep.....	Anna Donovan
Essex—Page County				
Essex Independent.....	W.	Friday.....	Rep.....	Frank P. Rotton
Estherville—Emmet County				
Estherville Democrat.....	W.	Wednesday...	Dem.....	Frank Carpenter
Estherville Enterprise.....	W.	Wednesday...	Rep.....	Allen & Allen
Vindicator & Republican.....	W.	Wednesday...	Rep.....	George A. Nichols
Everly—Clay County				
Everly News.....	W.	Thursday.....	Ind.....	George Nugent
Exira—Audubon County				
Audubon County Journal.....	W.	Thursday.....	Ind.....	F. C. Eaton
Fairbank—Buchanan County				
Four County Advocate.....	W.	Friday.....	Ind.....	C. J. Grantham
Fairfield—Jefferson County				
The Daily Ledger.....	D.	Ex. Sun.....	Rep.....	Herbert F. McDougal
Farley—Dubuque County				
The Advertiser.....	W.	Thursday.....	Ind.....	C. C. Barnette
Farmington—Van Buren County				
News-Republican.....	W.	Thursday.....	Rep.....	Wm. H. Knott
Farmhamville—Calhoun County				
The Index.....	W.	Thursday.....	Rep.....	I. E. Coleman
Fayette—Fayette County				
Fayette County Leader.....	W.	Thursday.....	Ind.....	Hathaway & Cole
Fenton—Kossuth County				
Fenton Reporter.....	W.	Thursday.....	Rep.....	R. H. Stamer
Fonda—Pocahontas County				
Times.....	W.	Thursday.....	Ind.....	L. M. Ruck
Fontanelle—Adair County				
Fontanelle Observer.....	W.	Thursday.....	Rep.....	D. D. McClure
Forest City—Winnebago County				
Summit-Independent.....	W.	Thursday.....	Rep.....	W. E. Prewitt
Winnebago Republican.....	W.	Thursday.....	Rep.....	Marion A. Aasgaard
Fort Dodge—Webster County				
Fort Dodge Messenger & Chronicle.....	D.	Ex. Sun.....	Ind.-Rep.	Messenger Print'g Co.
Fort Madison—Lee County				
Evening Democrat.....	D.	Daily.....	Ind.....	W. J. McGiffin
Fredericksburg—Chickasaw County				
Fredericksburg News.....	W.	Thursday.....	Rep.....	Albert Jahnsen
Fremont—Mahaska County				
Fremont Gazette.....	W.	Thursday.....	Ind.....	A. P. Norton
Galva—Ida County				
Galva Tribune.....	W.	Thursday.....	Ind.....	John A. Haworth
Garden Grove—Decatur County				
Garden Grove Express.....	W.	Thursday.....	Rep.....	R. C. Hoadley
Garnaville—Clayton County				
Garnaville Tribune.....	W.	Thursday.....	Ind.....	R. O. Schumacher
Garner—Hancock County				
Garner Signal.....	W.	Wednesday...	Rep.....	Frank Clark
George—Lyon County				
George News.....	W.	Thursday.....	Ind.....	W. J. Lyons
Gilman—Marshall County				
Dispatch.....	W.	Thursday.....	Dem.....	J. S. Darrab
Gilmore City—Humboldt County				
Enterprise.....	W.	Thursday.....	Ind.....	Harry Keller
Gladbrook—Tama County				
Tama Northern.....	W.	Friday.....	Dem.....	U. S. Hulse
Glenwood—Mills County				
Glenwood Opinion.....	W.	Thursday.....	Rep.....	Wayne D. Choate
Mills County Tribune.....	S-W.	Mon. & Thurs.....	Dem.....	J. E. Graham
Glidden—Carroll County				
Glidden Graphic.....	W.	Thursday.....	Rep.....	X. A. Imel
Goldfield—Wright County				
Goldfield Chronicle.....	W.	Thursday.....	Rep.....	Lou Sherman

PUBLICATIONS IN IOWA—Continued

Place of Publication and Name of Paper	Edition	Publication Days	Political Character	Editor or Publisher
Gowrie—Webster County News	W.	Thursday	Rep.	Armanis F. Patton
Graettinger—Palo Alto County Graettinger Times	W.	Thursday	Ind.	John J. Sullivan
Grand Junction—Greene County Globe-Portrait & News	W.	Thursday	Rep.	R. M. Lampman
Grand River—Decatur County Grand River Local	W.	Thursday	Ind.	Horace E. Greeley
Gravity—Taylor County Independent	W.	Thursday	Ind.	James S. Francis
Greeley—Delaware County Greeley Home Press	W.	Thursday	Rep.	V. E. Dow
Greene—Butler County Iowa Recorder	W.	Wednesday	Dem.	Ingalls & Mahnke
Greenfield—Adair County Adair County Free Press	W.	Thursday	Ind.	E. J. Sidey
Grimes—Polk County Grimes Record	W.	Thursday	Ind.	Charles C. Burton
Grinnell—Poweshiek County Grinnell Herald	S-W.	Tues. & Friday	Rep.	Ray & Frisbie
Grinnell Register	S-W.	Mon. & Thurs.	Rep.	Chas. K. Needham
Griawold—Cass County Griawold American	W.	Thursday	Ind.	F. W. Hanlon
Grundy Center—Grundy County Grundy Register	W.	Thursday	Ind.	Register Printing Co.
Guthrie Center—Guthrie County The Guthrie	W.	Thursday	Rep.	Roy A. Stacey
The Times	W.	Thursday	Rep.	H. W. Stoy & Son
Guttenberg—Clayton County Guttenberg Press	W.	Thursday	Ind.	J. M. Holmes
Hamburg—Fremont County Hamburg Republican	W.	Friday	Rep.	E. J. Mills
Reporter	W.	Thursday	Ind.	Fred W. Hill
Hampton—Franklin County Franklin County Recorder	W.	Wednesday	Rep.	I. L. Stuart
Hampton Chronicle	W.	Thursday	Rep.	T. W. Purcell
Hanlontown—Worth County Hanlontown News	W.	Thursday	Rep.	M. A. Aasgaard
Harlan—Shelby County Harlan Republican	W.	Thursday	Rep.	P. B. Brown & Son
Harlan Tribune	W.	Wednesday	Dem.	Hal W. Campbell
Hartley—O'Brien County Hartley Sentinel	W.	Thursday	Ind.	C. A. Charles
Hawarden—Sioux County Hawarden Independent	W.	Thursday	Rep.	M. R. Stone
Hawkeye—Fayette County Hawkeye Beacon	W.	Friday	Ind.	Will N. Rogers
Hedrick—Keokuk County Hedrick Journal	W.	Wednesday	Ind.	C. J. Martin
Holstein—Ida County Holstein Advance	W.	Thursday	Ind.-Rep.	M. R. Hueschen
Hopkinton—Delaware County Hopkinton Leader	W.	Thursday	Rep.	Will S. Beels
Hospers—Sioux County Hospers Tribune	W.	Friday	Rep.	J. W. Vanderburg
Hubbard—Hardin County Hubbard Review	W.	Wednesday	Ind.	W. T. Jahnke
Hudson—Black Hawk County Hudson Herald	W.	Thursday	Ind.	C. L. Peterson
Hull—Sioux County Sioux County Index	W.	Friday	Ind.-Rep.	Chas. O. Sawyer
Humboldt—Humboldt County Humboldt Independent	W.	Thursday	Ind.-Rep.	A. E. Minion
Humboldt Republican	W.	Friday	Rep.	Frank Jaqua
Humeston—Wayne County Humeston New Era	W.	Wednesday	Ind.	E. B. McConnell
Ida Grove—Ida County Ida County Pioneer	W.	Wednesday	Rep.	John H. Moist
Ida Grove Record-Era	W.	Wednesday	Rep.	Ben. J. Pruess

PUBLICATIONS IN IOWA—Continued

Place of Publication and Name of Paper	Edition	Publication Days	Political Character	Editor or Publisher
Independence—Buchanan County				
Independence Conservative	W.	Wednesday	Dem.	W. F. Miller
Bulletin-Journal	W.	Thursday	Rep.	Horace B. Willey
Indianola—Warren County				
Indianola Herald	W.	Thursday	Rep.	Seth F. Shenton
Indianola Record	W.	Thursday	Rep.	Don L. Berry
Indianola Tribune	W.	Tuesday	Dem.	Chas. L. Price
Inwood—Lyon County				
Inwood Herald	W.	Thursday	Ind.-Rep.	W. J. Stearns
Iowa City—Johnson County				
Iowa City Press-Citizen	D.	Ex. Sun.	Ind.	Merritt C. Speidel
Iowa Falls—Hardin County				
Hardin County Citizen	W.	Friday	Ind.-Rep.	I. A. Nichols
Iowa Falls Sentinel	W.	Wednesday	Ind.-Rep.	A. W. McBride
Ireton—Sioux County				
Ireton Ledger	W.	Thursday	Rep.	A. T. Bergstrom
Jamaica—Guthrie County				
Jamaica Journal	W.	Thursday	Ind.	B. D. Estey
Jefferson—Greene County				
Jefferson Bee	W.	Wednesday	Rep.	V. H. Lovejoy
Jefferson Herald	W.	Thursday	Ind.	Thomas M. Brown & Sons
Jesup—Buchanan County				
Citizens Herald	W.	Thursday	Rep.	Fay R. Place
Jewell—Hamilton County				
Jewell Record	W.	Thursday	Rep.	Claude V. Campbell
Kalona—Washington County				
Kalona News	W.	Thursday	Ind.	D. C. Miller
Kanawha—Hancock County				
Kanawha Reporter	W.	Wednesday	Rep.	John Guderian
Kellerton—Ringgold County				
Kellerton Globe	W.	Thursday	Rep.	Bert Ballou
Kellogg—Jasper County				
Enterprise	W.	Friday	Ind.-Dem.	I. H. Hospers
Keokuk—Lee County				
Daily Gate City	D.	Ex. Sun.	Ind.	P. R. Finlay
Keosauqua—Van Buren County				
Keosauqua Republican	W.	Thursday	Rep.	Rowley & Landes
Van Buren Barometer	W.	Thursday	Ind.	A. G. Roberts
Keota—Keokuk County				
Keota Eagle	W.	Thursday	Ind.	Richardson Bros.
Keystone—Benton County				
Keystone Bulletin	W.	Wednesday	Ind.	Harding Printing Co.
Kingsley—Plymouth County				
News-Times	W.	Thursday	Rep.	F. M. Beardley
Klron—Crawford County				
The News	W.	Wednesday	Ind.	Geo. A. & W. L. Grow
Klemme—Hancock County				
Klemme Times	W.	Thursday	Rep.	R. A. Jorgenson
Knoxville—Marion County				
Knoxville Express	W.	Thursday	Dem.	W. J. Casey
Knoxville Journal	W.	Thursday	Rep.	M. L. Curtis
Lacona—Warren County				
Lacona Ledger	W.	Thursday	Ind.	G. F. Tilden
Ladora—Iowa County				
Ladora News	W.	Thursday	Rep.	J. S. Farquhar
Lake City—Calhoun County				
The Graphic	W.	Thursday	Rep.	Ella Hotchkiss Colvig
Lake City News	W.	Thursday	Rep.	W. H. T. Shade
Lake Mills—Winnebago County				
Lake Mills Graphic	W.	Wednesday	Rep.	M. A. Aasgaard
Lake Park—Dickinson County				
Lake Park News	W.	Thursday	Rep.	L. W. Woodruff
Lake View—Sac County				
Lake View Resort	W.	Thursday	Ind.	Frank Krejel
Lamoni—Decatur County				
Lamoni Chronicle	W.	Thursday	Ind.	Blair Printing Co.
Lamont—Buchanan County				
Lamont Leader	W.	Thursday	Ind.	R. A. Tennils
Lamotte—Jackson County				
Lamotte News	W.	Thursday	Ind.	L. Wozniak

PUBLICATIONS IN IOWA—Continued

Place of Publication and Name of Paper	Edition	Publication Days	Political Character	Editor or Publisher
Lansing—Allamakee County Allamakee Journal & Lansing Mirror	W.	Wednesday	Dem.	Dunlevy Bros.
LaPorte City—Black Hawk County Progress Review	W.	Thursday	Rep.	M. F. Ltzer
Larchwood—Lyon County Larchwood Leader	W.	Thursday	Ind.	C. H. Alnsworth
Laurens—Pocahontas County Laurens Sun	W.	Thursday	Rep.	U. S. Vance
Lawler—Chickasaw County Lawler Dispatch	W.	Wednesday	Ind.	Victor G. Nesheim
LeGrand—Marshall County LeGrand Reporter	W.	Friday	Rep.	Corwin O'Neal
Lehigh—Webster County Lehigh Valley Argus	W.	Thursday	Ind.-Rep.	Hal C. Fuller
LeMars—Plymouth County LeMars Globe Post	S-W.	Mon. & Thurs.	Ind.-Dem.	John Starzl
Semi-Weekly Sentinel	S-W.	Tues. & Friday	Rep.	Jas. C. Gillespie
Lenox—Taylor County Lenox Times Table	W.	Thursday	Ind.	C. W. Bryant
Leon—Decatur County Decatur County Journal	W.	Thursday	Rep.	W. F. Lindsey
Leon Reporter	W.	Thursday	Dem.	O. E. Hull
Lewis—Cass County Lewis Standard	W.	Thursday	Ind.	C. E. Willey
Lime Springs—Howard County Sun-Herald	W.	Wednesday	Rep.	C. J. Zook
Linsville—Wayne County The Tribune	W.	Thursday	Ind.	E. C. Varney
Linn Grove—Buena Vista County Linn Grove Independent	W.	Friday	Rep.	J. J. Merwin
Little Rock—Lyon County Little Rock Free Lance	W.	Thursday	Ind.	E. E. Rucker
Little Sioux—Harrison County The Hustler	W.	Friday	Ind.-Rep.	H. W. Kerr
Livermore—Humboldt County Gazette	W.	Thursday	Ind.-Rep.	W. F. Miller
Logan—Harrison County Harrison County Democrat	W.	Thursday	Dem.	J. B. McKnight
Logan Observer	W.	Thursday	Rep.	F. H. McCabe
Lohrville—Calhoun County Lohrville Enterprise	W.	Thursday	Rep.	C. M. Easton
Lone Tree—Johnson County Lone Tree Reporter	W.	Thursday	Ind.	Chas. A. Hacke
Lorimer—Union County Lorimer Journal	W.	Thursday	Ind.	H. G. Lord
Lovilla—Monroe County Lovilla Press	W.	Wednesday	Ind.	Wm. F. Gaddis
Lowden—Cedar County Lowden News	W.	Friday	Ind.	Hubert H. Hoeltje
Luverne—Kossuth County The News	W.	Thursday	Rep.	J. W. Hartinger
Lytton—Sac County Lytton Star	W.	Thursday	Ind.	W. A. Alexander
McGregor—Clayton County North Iowa Times	W.	Thursday	Dem.	Anton Huebsch
McIntire—Mitchell County McIntire Advocate	W.	Thursday	Ind.	A. Gray
Madrid—Boone County Madrid Register	W.	Thursday	Rep.	J. G. Lucas
Malcom—Poweshiek County Malcom Leader	W.	Thursday	Dem.	E. R. Doty
Mallard—Palo Alto County Mallard Review	W.	Friday	Ind.	C. H. Cookinham
Malvern—Mills County Malvern Leader	W.	Thursday	Rep.	W. P. Wortman
Manchester—Delaware County Manchester Democrat	W.	Wednesday	Dem.	Carr, Carr & Hermann
Manchester Press	W.	Thursday	Rep.	H. L. Rann

PUBLICATIONS IN IOWA—Continued

Place of Publication and Name of Paper	Edition	Publication Days	Political Character	Editor or Publisher
Manly—Worth County Manly Signal.....	W.	Thursday.....	Ind.....	R. A. Culver
Manning—Carroll County Manning Monitor.....	W.	Thursday.....	Dem.-Ind.	Peter Rix
Manson—Calhoun County Journal & Democrat.....	W.	Thursday.....	Rep.....	Long & Long
Mapleton—Monona County Mapleton Press.....	W.	Thursday.....	Ind.....	Herman H. Koch
Maquoketa—Jackson County Excelsior.....	S-W.	Tues. & Fri.	Rep.....	A. C. McKinsey
Jackson Sentinel.....	S-W.	Tues. & Fri.	Dam.....	F. C. Young
Marathon—Buena Vista County Republic.....	W.	Thursday.....	Ind.....	Merle R. Fish
Marble Rock—Floyd County Marble Rock Journal.....	W.	Thursday.....	Rep.....	Clinton L. Bredt
Marcus—Cherokee County Marcus News.....	W.	Thursday.....	Rep.....	Mae W. Hamilton
Marengo—Iowa County Marengo Pioneer.....	W.	Thursday.....	Ind.....	Fred N. Cook
Marengo Republican.....	W.	Wednesday.....	Rep.....	Emmett A. Moynihan
Marion—Linn County Marion Weekly Sentinel.....	W.	Thursday.....	Rep.....	W. R. Ashtford
Marshalltown—Marshall County Times-Republican.....	D.	Ex. Sun.....	Ind.-Rep.	D. W. Norris
Mason City—Cerro Gordo County Globe Gazette & Times.....	D.	Ex. Sun.....	Ind.-Rep.	W. F. Muse
Massena—Cass County Massena Echo.....	W.	Thursday.....	Ind.-Rep.	C. E. Crow
Maxwell—Story County Maxwell Tribune.....	W.	Thursday.....	Rep.....	Thos. Dustin
Maynard—Fayette County The News.....	W.	Thursday.....	Ind.....	L. D. Bowley
Mediapolis—Des Moines County Mediapolis New Era News.....	S-W.	Wed. & Sat.....	Rep.-Ind.	T. A. Merrill
Melbourne—Marshall County Melbourne Record.....	W.	Thursday.....	Rep.....	F. M. Springsteen
Melcher—Marion County Melcher Union.....	W.	Wednesday.....	Ind.....	H. L. Bishop
Melrose—Monroe County Melrose Bell.....	W.	Thursday.....	Ind.....	James Duggan
Menlo—Guthrie County Journal.....	W.	Thursday.....	Ind.....	M. S. Varley
Merrill—Plymouth County Merrill Record.....	W.	Thursday.....	Ind.....	R. J. Zensen
Milford—Dickinson County Milford Mail.....	W.	Thursday.....	Rep.....	Walpole & DeCook
Milton—Van Buren County Milton Herald.....	W.	Thursday.....	Ind.....	N. E. Guernsey
Missouri Valley—Harrison County Harrison County News.....	S-W.	Tues. & Fri.	Rep.....	John I. Long
Missouri Valley Times.....	D. & W.	Daily & Thurs.....	Ind.....	R. C. Lahman
Mitchellville—Polk County Mitchellville Index.....	W.	Wednesday.....	Rep.....	Marmon & Son
Mondamin—Harrison County Enterprise.....	W.	Thursday.....	Ind.....	J. Stuart Moffit
Monona—Clayton County Monona Leader.....	W.	Thursday.....	Rep.....	H. S. Rittenhouse
Monroe—Jasper County Monroe Mirror.....	W.	Thursday.....	Ind.....	K. F. Wilson
Montezuma—Poweshiek County Republican.....	W.	Wednesday.....	Rep.....	David Sutherland
Monticello—Jones County Jones County Times.....	W.	Thursday.....	Dem.....	E. J. Maloney
Monticello Express.....	W.	Thursday.....	Rep.....	J. W. & C. A. Doxsee
Montrose—Lee County Montrose Journal.....	W.	Thursday.....	Rep.....	Geo. H. Duty

PUBLICATIONS IN IOWA—Continued

Place of Publication and Name of Paper	Edition	Publication Days	Political Character	Editor or Publisher
Moorhead—Monona County Register	W.	Friday	Ind.	Earl Pearse
Moravia—Appanoose County				
Moravia Union	W.	Thursday	Ind.	Smith Bros.
Morning Sun—Lousa County News-Herald	W.	Thursday	Rep.	J. Kirk Latta
Moulton—Appanoose County Tribune	W.	Thursday	Rep.	E. Beatrice Wilson
Mount Ayr—Ringgold County				
Mount Ayr Record-News	W.	Wednesday	Rep.	Sam Spurrier
Mount Pleasant—Henry County				
Mount Pleasant Free Press	W.	Thursday	Ind.	Geo. L. Tomlinson
Mount Pleasant News	D.	Ex. Sun.	Rep.	Chas. S. Rogers
Mount Vernon—Linn County				
Hawk-Eye & Herald	W.	Thursday	Rep.	A. A. Bauman
Mount Vernon Record	W.	Wednesday	Rep.	Lloyd McOutcheon
Moville—Woodbury County				
Moville Mail	W.	Thursday	Ind.	James Graham
Murray—Clarke County				
Murray News	W.	Thursday	Ind.-Rep.	R. H. Martindale
Muscatine—Muscatine County				
Muscatine Herald	W.	Thursday	Ind.-Dem.	Henry Heinz
Journal & News Tribune	D.	Ex. Sun.	Ind.	Geo. M. Hinshaw
Mystic—Appanoose County				
Telegram Letter	W.	Thursday	Rep.	L. R. Scott
Nashua—Chickasaw County				
Reporter	W.	Wednesday	Ind.-Rep.	Geo. E. Ellison
Neola—Pottawattamie County				
Gazette-Reporter	W.	Thursday	Ind.	L. G. Merrill
Nevada—Story County				
Nevada Evening Journal	T-W.	M., W. & F.	Rep.	Benjamin Bros.
Nevada Representative	S-W.	Tues. & Thurs.	Rep.	Luther I. Aasgaard
Newell—Buena Vista County				
Newell Mirror	W.	Thursday	Rep.	E. E. Lee Aldrich
Newhall—Benton County				
News	W.	Thursday	Rep.	Ran S. Bosley
New Hampton—Chickasaw County				
New Hampton Gazette	W.	Wednesday	Rep.	Walter N. Crawford
New Hampton Tribune	W.	Wednesday	Dem.	E. J. Feuling
New London—Henry County				
Journal	W.	Thursday	Ind.	E. E. Wessel
New Market—Taylor County				
New Market Herald	W.	Thursday	Rep.	A. L. & J. Rowen
New Sharon—Mahaska County				
The Star	W.	Wednesday	Rep.	J. H. Taylor
Newton—Jasper County				
Jasper County Record	W.	Thursday	Ind.-Rep.	James R. Rhodes
Newton Daily News	D.	Ex. Sun.	Ind.-Rep.	James R. Rhodes
New Virginia—Warren County				
New Virginian	W.	Thursday	Ind.	Clifford P. Shane
Nora Springs—Floyd County				
Advertiser	W.	Thursday	Rep.	Lafe Hill & Son
North English—Iowa County				
North English Record	W.	Thursday	Ind.	Wm. J. Kueneman
Northwood—Worth County				
Northwood Anchor & Index	W.	Thursday	Rep.	E. K. Pitman
Norway—Benton County				
Benton County Star	W.	Thursday	Ind.	H. J. Reger
Oakland—Pottawattamie County				
Harrison's Home Farmer	W.	Thursday	Ind.	E. P. Harrison
Oakland Acorn	W.	Thursday	Ind.	E. P. Harrison
Oakville—Lousa County				
Oakville Sentinel	W.	Thursday	Ind.	Graham & McNeal
Ocheyedan—Osceola County				
Ocheyedan Press	W.	Thursday	Ind.-Dem.	G. L. Wellmeyer & Son
Odebolt—Sac County				
Odebolt Chronicle	W.	Thursday	Rep.	Chester N. Ambler
Odebolt News	W.	Thursday	Ind.	Aug. H. W. Reuber

PUBLICATIONS IN IOWA—Continued

Place of Publication and Name of Paper	Edition	Publication Days	Political Character	Editor or Publisher
Oelwein—Fayette County Oelwein Daily Register.....	D.	Ex. Sun.....	Rep.....	R. V. Lucas
Ogden—Boone County Ogden Reporter.....	W.	Thursday.....	Rep.....	Lund & Green
Olin—Jones County Olin Recorder.....	W.	Thursday.....	Rep.....	W. F. Carstens
Onawa—Monona County Onawa Democrat.....	W.	Thursday.....	Dem.....	Fred W. Wunder
Onawa Sentinel.....	W.	Thursday.....	Rep.....	T. L. & C. B. Gossard
Orange City—Stoux County De Volksvriend.....	W.	Wednesday.....	Rep.....	H. P. Oggel & Son
Orange City Journal.....	W.	Thursday.....	Ind.....	J. D. & Grace V. Bailey
Orient—Adair County Independent.....	W.	Thursday.....	Ind.....	E. E. Miller
Osage—Mitchell County Mitchell County Press.....	W.	Wednesday.....	Rep.....	H. Clinton Hill
Osage News.....	W.	Thursday.....	Rep.....	H. M. Guy
Osceola—Clarke County Osceola Sentinel.....	W.	Thursday.....	Rep.....	F. M. & F. L. Abbott
Osceola Tribune.....	W.	Thursday.....	Dem.....	Dudley & Reid
Oskaloosa—Mahaska County Evening Herald.....	D.	Ex. Sun.....	Rep.....	Phil Hoffman
Oskaloosa Times-Globe.....	W.	Thursday.....	Dem.....	H. S. Rosecrans
Ossian—Winnebago County Ossian Bee.....	W.	Thursday.....	Dem.....	T. F. Schmitz
Ottumwa—Wapello County Ottumwa Courier.....	D.	Ex. Sun.....	Rep.....	Jas. F. Powell
News.....	D.	Ex. Sun.....	Dem.....	A. J. Stump
Oxford—Johnson County Oxford Leader.....	W.	Thursday.....	Ind.....	M. E. Baker
Oxford Mirror.....	W.	Thursday.....	Dem.....	H. A. Owen
Palmer—Pocahontas County Palmer Press.....	W.	Thursday.....	Ind.....	F. O. Christoffers
Parkersburg—Butler County Parkersburg Eclipse.....	W.	Wednesday.....	Rep.....	R. S. Sherwood
Paulina—O'Brien County Paulina Times.....	W.	Thursday.....	Rep.....	Richard Closson
Pella—Marion County Booster Press.....	W.	Wednesday.....	Dem.....	G. A. Stout
Chronicle.....	W.	Thursday.....	Dem.....	W. A. Young
Pella's Weekblad.....	W.	Thursday.....	Dem.....	Boland & Dieleman
Perry—Dallas County Perry Daily Chief & Adver- tiser.....	D.	Ex. Sun.....	Ind.....	Herbert L. Adams
Evening Free Press.....	D.	Ex. Sun.....	Ind.....	C. Durant Jones
Perry Tribune.....	W.	Friday.....	Ind.....	C. Durant Jones
Persla—Harrison County Persla Globe.....	W.	Thursday.....	Rep.....	Adelbert H. Jenks, Jr.
Peterson—Clay County Peterson Patriot.....	W.	Thursday.....	Rep.....	Patriot Pub. Co.
Pierson—Woodbury County Pierson Progress.....	W.	Thursday.....	Ind.....	E. T. Bramson
Pleasantville—Marion County Marion County News.....	W.	Thursday.....	Rep.....	W. G. Stephenson
Pocahontas—Pocahontas County Pocahontas Democrat.....	W.	Thursday.....	Dem.....	J. A. Eckenrod
Pocahontas Record.....	W.	Thursday.....	Rep.....	D. O. Blake
Pomeroy—Calhoun County Pomeroy Herald.....	W.	Thursday.....	Rep.....	Will H. Cornell
Postville—Allamakee County Postville Herald.....	W.	Thursday.....	Ind.-Rep.	F. W. Hughes
Prairie City—Jasper County Prairie City News.....	W.	Thursday.....	Ind.....	R. F. Randal
Preston—Jackson County Preston Times.....	W.	Thursday.....	Ind.....	Edwin B. Black
Pringhar—O'Brien County O'Brien County Bell.....	W.	Thursday.....	Ind.-Rep.	F. B. Wolf
Radcliffe—Hardin County Radcliffe Signal.....	W.	Thursday.....	Ind.....	Webb V. Wildman
Rake—Winnebago County Register.....	W.	Thursday.....	Ind.....	W. O. Sundermeyer

PUBLICATIONS IN IOWA—Continued

Place of Publication and Name of Paper	Edition	Publication Days	Political Character	Editor or Publisher
Randolph—Fremont County Randolph Enterprise	W.	Thursday	Ind.	O. F. Crosby
Redding—Ringgold County Herald	W.	Thursday	Ind.	Ralph Main
Redfield—Dallas County Redfield Review	W.	Thursday	Rep.	J. H. Allred
Red Oak—Montgomery County Red Oak Express	S-W.	Mon. & Thurs.	Rep.	Ralph E. Overholser
The Sun	W.	Friday	Ind.-Dem.	Frank J. & Karl W. Boll
Reinbeck—Grundy County Reinbeck Courier	W.	Thursday	Ind.	Emmet & Moser
Remsen—Plymouth County Bell-Enterprise	W.	Thursday	Dem.	Eugene F. Kleffer
Renwick—Humboldt County Renwick Times	W.	Thursday	Rep.	L. W. Miller
Rhodes—Marshall County Tribune	W.	Wednesday	Ind.	C. P. Lawther
Riceville—Mitchell County Riceville Recorder	W.	Wednesday	Rep.	Henry A. Yager
Richland—Keokuk County Richland Clarion	W.	Thursday	Rep.	M. C. Lemley
Ringsted—Emmet County Ringsted Dispatch	W.	Thursday	Ind.	A. L. Anderson
Riverside—Washington County Riverside Leader	W.	Thursday	Ind.	Hubert F. Mottet
Riverton—Framont County News	W.	Wednesday	Ind.	Fred W. Hill
Rockford—Floyd County Rockford Register	W.	Wednesday	Ind.	F. E. Trigg
Rock Rapids—Lyon County Rock Rapids Reporter	W.	Thursday	Rep.	W. G. Smith & Sons
Rock Rapids Review	W.	Thursday	Ind.	John W. Carey
Rock Valley—Sioux County Rock Valley Bee	W.	Friday	Rep.	A. L. Halstead
Rockwell—Cerro Gordo County Tribune	W.	Wednesday	Ind.	E. E. Roland
Rockwell City—Calhoun County	W.	Thursday	Rep.	R. H. Mattison
Calhoun County Republican Rockwell City Advocate	W.	Thursday	Rep.	A. R. Hulman
Roland—Story County Record	W.	Thursday	Rep.	Rod Publishing Co.
Rolfe—Pocahontas County Rolfe Arrow	W.	Thursday	Ind.-Rep.	Marion Bruce
Rudd—Floyd County Rudd Review	W.	Wednesday	Ind.	Charles P. Ell
Russell—Lucas County Russell Union	W.	Wednesday	Ind.	L. E. Robison
Ruthven—Palo Alto County Ruthven Free Press	W.	Wednesday	Rep.	Irving J. Foy
Ryan—Delaware County Ryan Reporter	W.	Thursday	Dem.	E. E. Coakley
Sabula—Jackson County Sabula Gazette	W.	Thursday	Ind.	Wade Guenther
Sac City—Sac County Sac County Bulletin	W.	Wednesday	Ind.-Rep.	J. S. Russell
Sac Sun	W.	Thursday	Rep.	S. M. Stouffer & Son
St. Ansgar—Mitchell County Enterprise	W.	Wednesday	Ind.-Rep.	Miles K. Culver
Salem—Henry County Salem News	W.	Thursday	Ind.	M. Kirkpatrick
Sanborn—O'Brien County Sanborn Pioneer	W.	Wednesday	Ind.	Howard Africa
Schaller—Sac County Herald	W.	Thursday	Rep.	W. K. Whiteside
Schleswig—Crawford County Schleswig Leader	W.	Thursday	Ind.	Percy Lyon
Seranton—Greene County Journal	W.	Thursday	Ind.	L. W. Smith
Seymour—Wayne County Seymour Herald	W.	Thursday	Ind.	Hiram K. Evans

PUBLICATIONS IN IOWA--Continued

Place of Publication and Name of Paper	Edition	Publication Days	Political Character	Editor or Publisher
Shannon City—Union County Shannon City Messenger	W.	Thursday	Ind.	W. M. Jones
Sheffield—Franklin County Sheffield Press	W.	Thursday	Rep.	Chester Yelland
Shelby—Shelby County Shelby News	W.	Friday	Rep.	Chas. O. Wayne
Sheldahl—Polk County Sheldahl Thrift	W.	Thursday	Rep.	J. A. Gaines
Sheldon—O'Brien County Sheldon Mail	W.	Wednesday	Rep.	Paul C. Woods
Sheldon Sun	W.	Wednesday	Rep.	Otto F. Bartz
Shel Rock—Butler County Shel Rock News	W.	Thursday	Rep.	A. D. Stougal
Shellsburg—Benton County Shellsburg Advance	W.	Thursday	Ind.	Thomas A. Carver
Shenandoah—Page County Evening Sentinel-World	D.	Daily	Ind.-Rep.	Don McGiffin
Sibley—Osceola County Osceola County Tribune	W.	Thursday	Dem.	Bahne & Vance
Sibley Gazette	W.	Thursday	Rep.	W. W. Overholser
Sidney—Fremont County Fremont County Herald	W.	Thursday	Dem.	I. H. Pullman
Sidney Argus	W.	Thursday	Rep.	W. H. Howe
Sigourney—Keokuk County Keokuk County News	W.	Thursday	Rep.	W. H. Needham
Sigourney Review	W.	Wednesday	Dem.	W. L. Etter
Silver City—Mills County Silver City Times	W.	Thursday	Ind.	C. W. Bays
Sioux Center—Sioux County Neusblad	W.	Wednesday	Rep.	H. Brandes
Sioux City—Woodbury County Daily Commercial Reporter	D.	Ex. Hol.	N.-P.	O. W. Alison
Sioux City Journal	D.	Ex. Sun.	Rep.	A. F. Allen
Sioux City Live Stock Record	D.		N. P.	Y. A. Hartman
Sioux City Stylus	W.	Thursday	Rep.	Kathryn Hunt James
Sioux City Tribune	D.		Ind.	John H. Kelly
Svenska Monitoren	W.	Friday	Rep.	Swedish Monitor Pub. Co.
Union Advocate & Open Forum	W.	Thursday	Prog.	Wallace M. Short
Stoux Rapids—Buena Vista County Republican Press	W.	Thursday	Rep.	Ryder & Sherman
Slater—Story County Slater News	W.	Wednesday	Rep.	Andrew Maland
Soldier—Monona County Soldier Sentinel	W.	Thursday	Ind.	Clyde E. Dickinson
Solon—Johnson County Solon Economist	W.	Thursday	Ind.	P. J. Schaedler
Spencer—Clay County Spencer Reporter	W.	Wednesday	Rep.	Randall, McKee & Co.
Spencer News-Herald	W.	Thursday	Ind.	White & Green
Spirit Lake—Dickinson County Spirit Lake Beacon	W.	Thursday	Rep.	O. E. Smith
Stacyville—Mitchell County Stacyville Monitor	W.	Thursday	Ind.	Wm. R. Brown
Stanwood—Cedar County Stanwood Herald	W.	Wednesday	Ind.	A. W. Bushnell
State Center—Marshall County State Center Enterprise	W.	Thursday	Ind.-Rep.	Beckman & Sunderlin
Storm Lake—Buena Vista County Storm Lake Pilot-Tribune	W.	Thursday	Rep.	W. C. Jarnagin
Storm Lake Register	W.	Thursday	Ind.-Rep.	L. B. Watt
Story City—Story County Story City Herald	W.	Thursday	Rep.	Paul A. Olson
Stratford—Hamilton County Stratford Courier	W.	Thursday	Rep.	L. M. & C. E. Peter- son
Strawberry Point—Clayton County Strawberry Point Press	W.	Thursday	Ind.	F. J. Mantz

PUBLICATIONS IN IOWA—Continued

Place of Publication and Name of Paper	Edition	Publication Days	Political Character	Editor or Publisher
Stuart—Guthrie County Stuart Herald.....	W.	Friday.....	Rep.....	Moulton & Trevillyan
Sunmer—Bremer County Sunmer Gazette.....	W.	Thursday.....	Ind.....	V. M. Vierth
Swea City—Kossuth County Swea City Herald.....	W.	Thursday.....	Ind.....	Ray Sperbeck
Tabor—Fremont County Tabor Beacon.....	W.	Thursday.....	Rep.....	E. R. McClure
Tama—Tama County Tama News-Herald.....	W.	Thursday.....	Ind.....	Wonser & Hynck
Thompson—Winnebago County Thompson Courier.....	W.	Thursday.....	Rep.....	Marion A. Aasgaard
Thornton—Cerro Gordo County Thornton Enterprise.....	W.	Friday.....	Ind.....	M. Bilderback
Thurman—Fremont County Thurman Times.....	W.	Wednesday.....	Ind.....	Fred F. Flatt
Tingley—Ringgold County Tingley Vindicator.....	W.	Thursday.....	Ind.....	W. E. Burleigh
Tipton—Cedar County Tipton Advertiser.....	W.	Thursday.....	Rep.....	Sherman Yates
Tipton—Conservative.....	W.	Wednesday.....	Dem.....	J. S. Smith
Titonka—Kossuth County Titonka Topic.....	W.	Thursday.....	Rep.....	Lee O'Wolfe
Toledo—Tama County Toledo Chronicle-Democrat.....	W.	Thursday.....	Ind.....	O. M. Richards
Traer—Tama County Star-Clipper.....	W.	Friday.....	Rep.....	E. E. Taylor & Son
Treynor—Pottawattamie County Treynor Record.....	W.	Thursday.....	Rep.....	Elbe M. Neary
Tripoli—Bremer County Tripoli Leader.....	W.	Wednesday.....	Rep.....	Lee O. Peacock
Union—Hardin County The Union Star.....	W.	Thursday.....	Ind.....	J. F. Johnson
Ute—Monona County Ute Independent.....	W.	Friday.....	Ind.....	Herbert R. Noethlich
Vail—Crawford County Vail Observer.....	W.	Wednesday.....	Ind.....	M. J. Monaghan
Valley Junction—Polk County Valley Express.....	W.	Thursday.....	Ind.....	Horace Barnes
Van Horn—Benton County Van Horn Record.....	W.	Thursday.....	Ind.....	Wm. Phillips
Victor—Iowa County Victor Record.....	W.	Thursday.....	Ind.-Rep.	Gilbert H. Talley
Villisca—Montgomery County The Review.....	W.	Friday.....	Rep.....	B. C. Hullinger
Vinton—Benton County Cedar Valley Daily Times.....	D.	Ex. Sun.....	Ind.....	H. G. Kruse
Vinton Eagle.....	W.	Thursday.....	Rep.....	Wallace E. Sherlock
Volga City—Clayton County Volga City News.....	W.	Wednesday.....	Ind.....	Karl J. Konzen
Walker—Linn County Walker News.....	W.	Thursday.....	Ind.....	Don B. Thayer
Wall Lake—Sac County Wall Lake Blade.....	W.	Thursday.....	Ind.....	John H. D. Gray
Walnut—Pottawattamie County Walnut Bureau.....	W.	Thursday.....	Rep.....	J. W. Wayne & Son
Wapello—Louisa County Wapello Republican.....	W.	Thursday.....	Rep.....	R. G. Hawkins
Washington—Washington County Evening Journal.....	D.	Ex. Sun.....	Rep.....	Elder, Shannon & Co.
Washington Democrat.....	W.	Wednesday.....	Dem.....	J. Elliott Grayson
Washta—Cherokee County Washta Journal.....	W.	Thursday.....	Ind.....	R. R. Robinson
Waterloo—Black Hawk County Waterloo Evening Courier.....	D.	Ex. Sun.....	Ind.-Rep.	Jackson McCoy
Waterloo Tribune.....	D.	Ex. Mon.....	Ind.....	W. A. Reed
Waucoma—Fayette County Waucoma Sentinel.....	W.	Thursday.....	Ind.....	N. A. Hurd & Co.

PUBLICATIONS IN IOWA—Continued

Place of Publication and Name of Paper	Edition	Publication Days	Political Character	Editor or Publisher
Waukon—Allamakee County Waukon Democrat	W.	Wednesday	Dem.	Edgar F. Medary
Waukon Republican & Standard	W.	Wednesday	Rep.	O. S. Bailey
Waverly—Bremer County Waverly Democrat	W.	Thursday	Dem.	Waverly Pub. Co.
Waverly Independent-Republican	W.	Thursday	Rep.	Joseph F. Grawe
Wayland—Henry County Wayland News	W.	Thursday	N.-P.	W. J. Allen
Webb—Clay County The Record	W.	Friday	Ind.	J. L. Addington
Webster City—Hamilton County Freeman	W. D.	Monday Ex. Sun.	Rep. Rep.	Freeman Jr. Pub. Co.
Freeman-Journal	W.	Thursday	Rep.	Freeman Jr. Pub. Co. W. F. Hunter
Wellman—Washington County Wellman Advance	W.	Thursday	Ind.	E. I. Coffey
Wellsburg—Grundy County Wellsburg Herald	W.	Wednesday	Ind.	Neil R. Ashby
Wesley—Kossuth County News-World	W.	Thursday	Rep.	Wm. Sturdivant
West Bend—Palo Alto County West Bend Journal	W.	Thursday	Ind.	Frank Koch
West Branch—Cedar County West Branch Times	W.	Thursday	Rep.	F. E. Corbin
West Liberty—Muscatine County West Liberty Index	W.	Thursday	Ind.	George A. T. Hise
West Point—Lee County West Point Bee	W.	Thursday	Ind.-Dem.	J. M. Pohlmeier
West Side—Crawford County Journal	W.	Thursday	Ind.	Max R. Hueschen
West Union—Fayette County Fayette County Union	W.	Thursday	Dem.	E. A. McIlree
West Union Argo-Gazette	W.	Wednesday	Rep.	Walter H. Beall
What Cheer—Keokuk County What Cheer Chronicle	W.	Thursday	Rep.	Geo. A. Poff
What Cheer Patriot	W.	Thursday	Rep.	W. F. Lake
Whiting—Monona County Whiting Argus	W.	Thursday	Ind.	Mrs. Ethel Hill
Whittemore—Kossuth County Whittemore Champion	W.	Wednesday	Rep.	Seth B. Cairy
Williams—Hamilton County Williams Enterprise	W.	Thursday	Ind.	P. R. Nesbitt
Williamsburg—Iowa County Williamsburg Journal-Tribune	W.	Thursday	Ind.	J. S. Farquhar
Wilton Junction—Muscatine County Wilton Advocate	W.	Thursday	Ind.	H. W. Thurston
Winfield—Henry County Winfield Beacon	W.	Thursday	Ind.	Hinkle & Son
Winterset—Madison County Winterset Madisionian	W.	Thursday	Rep.	Ed. M. Smith
Winterset News	W.	Thursday	Dem.	Arthur Goshorn
Winthrop—Buchanan County Winthrop News	W.	Thursday	Ind.	J. N. Gray
Woodbine—Harrison County Woodbine Towner	W.	Thursday	Rep.	E. A. Stevens
Woodward—Dallas County Woodward Enterprise	W.	Thursday	Rep.	S. W. Shutes
Wyoming—Jones County Wyoming Journal	W.	Thursday	Rep.	D. A. White
Zearing—Story County Tri-County News	W.	Thursday	Rep.	J. C. Talmadge

POST OFFICES IN IOWA

An asterisk (*) indicates that postoffice is not a money order post office; c. s. indicates county seat.

Abbott	Hardin	Avoca	Pottawattamie
Ackley	Hardin	Ayrshire	Palo Alto
Ackworth	Warren	Badger	Webster
Adair	Adair	Bagley	Guthrie
Adaza	Greene	Bailey	Mitchell
Adel (c. s.)	Dallas	Baldwin	Jackson
Adelphi	Polk	Balfour	Mills
Afton	Union	Bancroft	Kossuth
Agency	Wapello	Bangor	Marshall
Ainsworth	Washington	Barnes City	Mahaska
Akron	Plymouth	Barney	Madison
Albert City	Buena Vista	Barnum	Webster
Albia (c. s.)	Monroe	Bartlett	Fremont
Albion	Marshall	Bassett	Chickasaw
Alburnett	Linn	Batavia	Jefferson
Alden	Hardin	Battle Creek	Ida
Alexander	Franklin	Baxter	Jasper
Algona (c. s.)	Kossuth	Bayard	Guthrie
Alleman	Polk	Beacon	Mahaska
Allendorf	Osceola	Beaconsfield	Ringgold
Allerton	Wayne	Beaman	Grundy
Allison (c. s.)	Butler	Beaver	Boone
Almont	Clinton	Bedford (c. s.)	Taylor
Alpha	Fayette	*Beech	Warren
Alta	Buena Vista	Belfast	Lee
Alta Vista	Chickasaw	Belknap	Davis
Alton	Sioux	Belle Plaine	Benton
Altoona	Polk	Bellevue	Jackson
Alvord	Lyon	Belmond	Wright
Amana	Iowa	Beloit	Lyon
Amber	Jones	Bennett	Cedar
Ames	Story	Bentley	Pottawattamie
Stations—A (College), No. 1, No. 2.		Benton	Ringgold
Anamosa (c. s.)	Jones	Bentonsport	Van Buren
Anderson	Fremont	Berkley	Boone
Andover	Clinton	Bernard	Dubuque
Andrew	Jackson	Berwick	Polk
Angus	Boone	Bethel Station	Polk
Anita	Cass	Bettendorf	Scott
Ankeny	Polk	Bevington	Madison
Anthon	Woodbury	Big Rock	Scott
Aplington	Butler	Birmingham	Van Buren
Arcadia	Carroll	Blairsburg	Hamilton
Archer	O'Brien	Blairstown	Benton
Ardon	Muscatine	Blakesburg	Wapello
Aredale	Butler	Blanchard	Page
Argyle	Lee	*Blanden	Pocahontas
Arion	Crawford	Blencoe	Monona
Arispe	Union	Blockton	Taylor
Arlington	Fayette	Bloomfield (c. s.)	Davis
Armstrong	Emmet	Bode	Humboldt
*Arnold	Humboldt	Bolan	Worth
Arnolds Park	Dickinson	Bonair	Howard
Arthur	Ida	Bonaparte	Van Buren
Ashgrove	Davis	Bondurant	Polk
Ashton	Osceola	Boone (c. s.)	Boone
Aspinwall	Crawford	Stations—A 917 W. 3d St., Nos. 1 to 3.	
Astor	Crawford	Booneville	Dallas
Atalissa	Muscatine	Botna	Shelby
Athelstan	Taylor	Boulevard Sta. Sioux City	Woodbury
Atkins	Benton	Bouton	Dallas
Atlantic (c. s.)	Cass	Boxholm	Boone
Attica	Marion	Boyd	Sioux
Auburn	Sac	Boyer	Crawford
Audubon (c. s.)	Audubon	Braddyville	Page
Augusta	Des Moines	Bradford	Franklin
Aurelia	Cherokee	Bradgate	Humboldt
Aurora	Buchanan	Brandon	Buchanan
Austinville	Butler	Brayton	Audubon
Avery	Monroe		

POST OFFICES IN IOWA—Continued

Brazil	Appanoose	Clare	Webster
Breda	Carroll	Clarence	Cedar
Bremer	Bremer	Clarinda (c. s.)	Page
Bridgewater	Adair	Clarion (c. s.)	Wright
Brighton	Washington	Clarksville	Butler
Bristow	Butler	Clayton	Clayton
Britt	Hancock	Clayworks	Webster
Bronson	Woodbury	Clearfield	Taylor
Brooklyn	Poweshiek	Clear Lake	Cerro Gordo
Brooks	Adams	Cleghorn	Cherokee
Brunsville	Plymouth	Clemons	Marshall
Bryant	Clinton	Clermont	Fayette
Buchanan	Cedar	Cleves	Hardin
Buckeye	Hardin	Climbing Hill	Woodbury
Buckgrove	Crawford	Clinton (c. s.)	Clinton
Buckingham	Tama	<i>Stations—No. 1, Lyons (Ind.)</i>	
Bucknell	Monroe	Cllo	Wayne
Buffalo	Scott	Clive	Polk
Buffalo Center	Winnebago	Cloverdale	Osceola
Bunch	Davis	Clutier	Tama
Burchinal	Cerro Gordo	Coal City	Appanoose
Burdette	Franklin	Coburg	Montgomery
Burlington (c. s.)	Des Moines	Coggon	Linn
<i>Stations—Nos. 1 to 10.</i>		Coln	Page
Burnside	Webster	Colesburg	Delaware
Burroak	Winneshiek	Colfax	Jasper
Burt	Kossuth	College Springs	Page
Bussey	Marion	Collins	Story
Calamus	Clinton	Colo	Story
California	Harrison	Columbia	Marion
Callender	Webster	Columbus City	Louisa
Calmar	Winneshiek	Columbus Junction	Louisa
Calumet	O'Brien	Colwell	Floyd
Camanche	Clinton	Commerce	Polk
Cambria	Wayne	Conesville	Muscatine
Cambridge	Story	Conrad	Grundy
Campbell	Polk	Conroy	Iowa
Cantril	Van Buren	*Consol	Monroe
Carbon	Adams	Conway	Taylor
Carlisle	Warren	Coon Rapids	Carroll
Carnarvon	Sac	Cooper	Greene
Carney	Polk	Coppock	Henry
Carpenter	Mitchell	Cordova	Marion
Carroll (c. s.)	Carroll	Corley	Shelby
Carson	Pottawattamie	Cornell	Clay
Cartersville	Cerro Gordo	Corning (c. s.)	Adams
Cascade	Dubuque	Correctionville	Woodbury
Casey	Guthrie	Corwith	Hancock
Castalia	Winneshiek	Corydon (c. s.)	Wayne
Castana	Monona	Cotter	Louisa
Cedar	Mahaska	Cottonwood	Lee
Cedar Bluff	Cedar	Coulter	Franklin
Cedar Falls	Black Hawk	Council Bluffs (c. s.)	Pottawattamie
<i>Stations—A *(Iowa State Normal School.)</i>		<i>Stations—Terminal (Ind.), Nos. 1 and 7.</i>	
Cedar Rapids	Linn	Court Sta., Des Moines	Polk
<i>Stations—Nos. 1 to 15.</i>		Craig	Plymouth
*Cedar Valley	Cedar	Cranston	Muscatine
Centerdale	Cedar	Crawfordsville	Washington
Center Junction	Jones	Crescent	Pottawattamie
Center Point	Linn	Cresco (c. s.)	Howard
Centerville (c. s.)	Appanoose	Creston (c. s.)	Union
<i>Stations—*Streppy. No. 1.</i>		Cromwell	Union
Central City	Linn	Croton	Lee
Chapin	Franklin	Crystal Lake	Hancock
Charlton (c. s.)	Lucas	Cumberland	Cass
Charles City (c. s.)	Floyd	Cumming	Warren
Charleston	Lee	Curlew	Palo Alto
Charlotte	Clinton	Cushing	Woodbury
Charter Oak	Crawford	Cylinder	Palo Alto
Chatsworth	Sioux	Dakota City (c. s.)	Humboldt
Chelsea	Tama	Dallas	Marion
Cherokee (c. s.)	Cherokee	Dallas Center	Dallas
Chester	Howard	Dana	Greene
Chillicothe	Wapello	Danbury	Woodbury
Church	Allamakee	Danville	Des Moines
Churchville	Warren	Davenport (c. s.)	Scott
Churdan	Greene	<i>Stations—Nos. 1 to 12.</i>	
Cincinnati	Appanoose	David	Mitchell

POST OFFICES IN IOWA—Continued

David City	Decatur	Elkader (c. s.)	Clayton
Dawson	Dallas	Elkhart	Polk
Dayton	Webster	Elk Horn	Shelby
Dean	Appanoose	Elkport	Clayton
Decatur	Decatur	Elliott	Montgomery
Decorah (c. s.)	Winneshiek	Ellston	Ringgold
Dedham	Carroll	Ellsworth	Hamilton
Deep River	Poweshiek	Elma	Howard
Defiance	Shelby	Elrick	Louisa
Delaware	Delaware	Elwood	Clinton
Delhi	Delaware	Ely	Linn
Delmar	Clinton	Emerson	Mills
Deloit	Crawford	Emmetsburg (c. s.)	Palo Alto
Delphos	Ringgold	Enterprise	Polk
Delta	Keokuk	Epworth	Dubuque
Denison (c. s.)	Crawford	*Ernie	Floyd
Denmark	Lee	Essex	Page
Denver	Bremer	Estherville (c. s.)	Emmet
Derby	Lucas	Evans	Mahaska
Des Moines (c. s.)	Polk	Everly	Clay
Stations—*Court, *Bethel, East Des		Ewart	Poweshiek
Molnes, *Fair Grounds, Highland		Exira	Audubon
Park, *Park Avenue, University		Exline	Appanoose
Place, Nos. 1 to 10, Nos. 12 to 15.		Fairbank	Buchanan
De Soto	Dallas	Fairfax	Linn
Devon	Chickasaw	Fairfield (c. s.)	Jefferson
Dewar	Black Hawk	(*Fair Grounds Station, Des Moines)	
Dewitt	Clinton	Fairport	Muscatine
Dexter	Dallas	Farley	Dubuque
Diagonal	Ringgold	Farlin	Greene
Diamond	Appanoose	Farmersburg	Clayton
Dickens	Clay	Farmington	Van Buren
Dike	Grundy	Farnhamville	Calhoun
Dillon	Marshall	Farragut	Fremont
Dinsdale	Tama	Farrar	Polk
Dixon	Scott	Farson	Wapello
Dolliver	Emmet	Faulkner	Franklin
Donahue	Scott	Fayette	Fayette
Donnan	Fayette	Fenton	Kossuth
Donnellson	Lee	Ferguson	Marshall
Doon	Lyon	Fernald	Story
Dorchester	Allamakee	Fertile	Worth
*Douds	Van Buren	Festina	Winneshiek
Dougherty	Cerro Gordo	Floris	Davis
Dow City	Crawford	Floyd	Floyd
Downey	Cedar	Folletts	Clinton
Dows	Wright	Fonda	Pocahontas
Drakesville	Davis	Fontanelle	Adair
Dubuque (c. s.)	Dubuque	Forest City (c. s.)	Winneshiek
Stations—Nos. 1 to 11.		Fort Atkinson	Winneshiek
Dudley	Wapello	Fort Des Moines	Polk
Dumfries	Pottawattamie	Fort Dodge (c. s.)	Webster
Dumont	Butler	Stations—Nos. 1 to 12.	
Dunbar	Marshall	Fort Madison (c. s.)	Lee
Duncombe	Webster	Stations—No. 1.	
Dundee	Delaware	Fostoria	Clay
Dunkerton	Black Hawk	Fraser	Boone
Dunlap	Harrison	Fredericksburg	Chickasaw
Durango	Dubuque	Frederika	Bremer
Durant	Cedar	Fredric	Monroe
Dyersville	Dubuque	Fremont	Mahaska
Dysart	Tama	Froelich	Clayton
Eagle Grove	Wright	Fruitland	Muscatine
Earham	Madison	Fulton	Jackson
Earling	Shelby	Galt	Wright
Earlville	Delaware	Galva	Ida
Early	Sac	Garber	Clayton
East Des Moines, Station (See Des		Garden City	Hardin
Moines).		Garden Grove	Decatur
East Pleasant Plain	Jefferson	Garnavillo	Clayton
Eddyville	Wapello	Garnar (c. s.)	Hancock
Edgewood	Clayton	Garrison	Benton
Edna	Lyon	Garwin	Tama
Elberon	Tama	Gaza	O'Brien
Eldon	Wapello	Geneva	Franklin
Eldora (c. s.)	Hardin	George	Lyon
Eldorado	Fayette	Gerled	Kossuth
Eldridge	Scott	Gibson	Keokuk
Elgin	Fayette	Gifford	Hardin

POST OFFICES IN IOWA—Continued

Gilbert	Story	Herndon	Guthrie
Gilbertville	Black Hawk	Herring	Sac
Gillett Grove	Clay	Herrold	Polk
Gilman	Marshall	Hesper	Winneshiek
Gilmore City	Pocahontas	High	Iowa
Givin	Mahaska	*High Bridge, R. Station (See Mad- rid).	
Gladbrook	Tama	Highland Center	Wapello
Gladstone	Tama	Highland Park, Station (See Des Moines).	
Gladwin	Louisa	Highlandville	Winneshiek
Glendale	Jefferson	Hills	Johnson
Glenwood (c. s.)	Mills	Hillsboro	Henry
Glidden	Carroll	Hinton	Plymouth
Goldfield	Wright	Hiteman	Monroe
Goodell	Hancock	Hocking	Monroe
Gooselake	C. Inton	Holbrook	Iowa
Gowrie	Webster	Holland	Grundy
Graettinger	Palo Alto	Holmes	Wright
Graf	Dubuque	Holstein	Ida
Grafton	Worth	Homestead	Iowa
Graham	Clayton	Honey Creek	Pottawattamie
Grand Junction	Greene	Hopkinton	Delaware
Grand Mound	Clinton	Hornick	Woodbury
Grand River	Decatur	Hospers	Sioux
Grandview	Louisa	Houghton	Lee
Granger	Dallas	Hubbard	Hardin
Granite	Lyon	Hudson	Black Hawk
Grant	Montgomery	Hull	Sioux
Grant Center	Monona	Humboldt	Humboldt
Granville	Sioux	Humeston	Wayne
Gravity	Taylor	Hunters	Dickinson
Gray	Audubon	Huntington	Emmet
Greeley	Delaware	Hurstville	Jackson
Greene	Butler	Huxley	Story
Greenfield (c. s.)	Adair	Ida Grove (c. s.)	Ida
Green Island	Jackson	Imogene	Fremont
Green Mountain	Marshall	Independence (c. s.)	Buchanan
Greenville	Clay	Indianola (c. s.)	Warren
Grimes	Polk	Inwood	Lyon
Grinnell	Poweshiek	Ionia	Chickasaw
Griswold	Cass	Iowa City (c. s.)	Johnson
Grundy Center (c. s.)	Grundy	Stations—No. 1	
Gruver	Emmet	Iowa Falls	Hardin
Guernsey	Poweshiek	Ira	Jasper
Guthrie Center (c. s.)	Guthrie	Ireton	Sioux
Guttenberg	Clayton	Irving	Tama
Halbur	Carroll	Irvington	Kossuth
Hale	Jones	Irwin	Shelby
Halfa	Emmet	Jackson Junction	Winneshiek
Hamburg	Fremont	Jamaica	Guthrie
Hamilton	Marion	James	Plymouth
Hamlin	Audubon	Jamison	Clarke
Hampton (c. s.)	Franklin	Janesville	Bremer
Hancock	Pottawattamie	Jefferson (c. s.)	Greene
Hanlontown	Worth	Jerome	Appanoose
Hansell	Franklin	Jesup	Buchanan
Harcourt	Webster	Jewell	Hamilton
Hardy	Humboldt	Johnston	Polk
Harlan (c. s.)	Shelby	Joice	Worth
Harper	Keokuk	Jolley	Calhoun
Harpers Ferry	Allamakee	Jordan	Boone
Harris	Osceola	*Judd	Webster
Hartford	Warren	Kalona	Washington
Hartley	O'Brien	Kamrar	Hamilton
Hartwick	Poweshiek	Kanawha	Hancock
Harvard	Wayne	Kellerton	Ringgold
Harvey	Marion	Kelley	Story
Haskins	Washington	Kellogg	Jasper
Hastings	Mills	Kennebec	Monona
Havelock	Pocahontas	Kennedy	Dallas
Haverhill	Marshall	Kensett	Worth
Hawarden	Sioux	Kent	Union
Hawkeye	Fayette	Kenwood	Crawford
Haydock	Monroe	Kenwood Park	Linn
Hayesville	Keokuk	Keokuk	Lee
Hayfield	Hancock	Stations—Nos. 1 and 2.	
Hazleton	Buchanan	Keosauqua (c. s.)	Van Buren
Hedrick	Keokuk	Keota	Keokuk
Henderson	Mills		
Hepburn	Page		

POST OFFICES IN IOWA—Continued

Kesley	Butler	Locust	Winneshiek
Keswick	Keokuk	Logan (c. s.)	Harrison
Keystone	Benton	Lohrville	Calhoun
*Kiene	Buchanan	Lone Rock	Kossuth
Kilbourn	Van Buren	Lone Tree	Johnson
Kilduff	Jasper	Long Grove	Scott
Kimballton	Audubon	Lorah	Cass
Kingsley	Plymouth	Lorimor	Union
Kingston	Des Moines	Lost Nation	Clinton
Kinross	Keokuk	Louisa	Linn
Kirkman	Shebby	Loveland	Pottawattamie
Kirkville	Wapello	Lovilla	Monroe
Kiron	Crawford	Lowden	Cedar
Klemme	Hancock	Lowell	Henry
Knierim	Calhoun	Low Moor	Clinton
Knoke	Calhoun	Luana	Clayton
Knoxville (c. s.)	Marion	Lucas	Lucas
Lacey	Mahaska	*Lundgren	Webster
Lacona	Warren	*Luray	Marshall
Ladora	Iowa	Luther	Boone
Lake City	Calhoun	Luton	Woodbury
Lake Mills	Winnebago	Luverne	Kossuth
Lake Park	Dickinson	Luzerne	Benton
Lake View	Sac	Lynnville	Jasper
Lakonta	Mahaska	Lyons Ind. Station (See Clinton)	
†Lakota	Kossuth	Lytton	Sac
†Formerly was Germania.		McCallsburg	Story
Lamaille	Marshall	McCauley	Scott
Lamoni	Decatur	McClelland	Pottawattamie
Lamont	Buchanan	McGregor	Clayton
Lamotte	Jackson	McIntire	Mitchell
Lanesboro	Carroll	McPaul	Fremont
Langdon	Clay	Macedonia	Pottawattamie
Langworthy	Jones	Mackaburg	Madison
Lansing	Allamakee	Madrid	Boone
Lanyon	Webster	<i>Rural Stations—*High Bridge, Snyder, *Zook Spur.</i>	
La Porte City	Black Hawk	Magnolia	Harrison
Larchwood	Lyon	Malcolm	Poweshiek
Larrabee	Cherokee	Mallard	Palo Alto
Latimer	Franklin	Maloy	Ringgold
Laurel	Marshall	Malvern	Mills
Laurens	Pocahontas	Manchester (c. s.)	Delaware
Lavinia	Calhoun	Manilla	Crawford
Lawler	Chickasaw	Manly	Worth
Lawn Hill	Hardin	Manning	Carroll
Lawton	Woodbury	Manson	Calhoun
Le Claire	Scott	Maple Hill	Emmet
Ledyard	Kossuth	Maple River	Carroll
*Leeds Ind. Station (See Sioux City)		Mapleton	Monona
LeGrand	Marshall	Maquoketa (c. s.)	Jackson
Lehigh	Webster	Marathon	Buena Vista
Leighton	Mahaska	Marble Rock	Floyd
Leland	Winnebago	Marcus	Cherokee
Le Mars (c. s.)	Plymouth	Marengo (c. s.)	Iowa
Lenox	Taylor	Marion (c. s.)	Linn
Leon (c. s.)	Decatur	Marne	Cass
Le Roy	Decatur	Marquette	Clayton
Leslie	Clarke	Marsh	Louisa
Lester	Lyon	Marshalltown (c. s.)	Marshall
Letts	Louisa	<i>Stations—A *(Soldiers Home), Nos. 1 to 2.</i>	
Lewis	Cass	Martelle	Jones
Liberty Center	Warren	Martensdale	Warren
Libertyville	Jefferson	Martinsburg	Keokuk
Lidderdale	Carroll	Marysville	Marion
Lima	Fayette	Mason City (c. s.)	Cerro Gordo
lime Springs	Howard	<i>Stations—No. 3.</i>	
Linby	Jefferson	Masonville	Delaware
Lincoln	Tama	Massena	Cass
Linden	Dallas	Massillon	Cedar
Lineville	Wayne	Matlock	Sioux
Linn Grove	Buena Vista	Maurice	Sioux
Lisbon	Linn	Maxwell	Story
Liscomb	Marshall	Maynard	Fayette
Little Cedar	Mitchell	Mechanicsville	Cedar
Littleport	Clayton	Mederville	Clayton
Little Rock	Lyon	Medlapolla	Des Moines
Little Sioux	Harrison	Melbourne	Marshall
Livermore	Humboldt		
Lockridge	Jefferson		

POST OFFICES IN IOWA—Continued

Melcher	Marion	New Liberty	Scott
Melrose	Monroe	New London	Henry
Meltonville	Worth	New Market	Taylor
Melvin	Osceola	Newport	Louisa
Menlo	Guthrie	New Providence	Hardin
Meriden	Cherokee	New Sharon	Mahaska
Merrill	Plymouth	Newton (c. s.)	Jasper
Meservey	Cerro Gordo	New Vienna	Dubuque
Methodist Camp	Dickinson	New Virginia	Warren
Meyer	Mitchell	Nichols	Muscatine
Middletown	Des Moines	Noble	Washington
Miles	Jackson	Nodaway	Adams
Milford	Dickinson	Nora Springs	Floyd
Miller	Hancock	Northboro	Page
Millersburg	Iowa	North Buena Vista	Clayton
Millerton	Wayne	North English	Iowa
Milo	Warren	North Liberty	Johnson
Milton	Van Buren	North Washington	Chickasaw
Minburn	Dallas	Northwood (c. s.)	Worth
Minden	Pottawattamie	Norwalk	Warran
Mineola	Mills	Norway	Benton
Mingo	Jasper	Norwich	Page
Missouri Valley	Harrison	Numa	Appanoose
Mitchell	Mitchell	Oakdale	Johnson
Mitchellville	Polk	Oakland	Pottawattamie
Modale	Harrison	Oakley	Lucas
Moingona	Boone	Oakville	Louisa
Mondamin	Harrison	Ocheyedan	Osceola
Moneta	O'Brien	Odebolt	Sac
Monmouth	Jackson	Oelwein	Fayette
Monona	Clayton	Ogden	Boone
Monroe	Jasper	Okoboji	Dickinson
Montieth	Guthrie	Olds	Henry
Montezuma (c. s.)	Poweshiek	Olin	Jones
Montgomery	Dickinson	Ollie	Keokuk
Monticello	Jones	Olmitz	Lucas
Montour	Tama	Onawa (c. s.)	Monona
Montpellier	Muscatine	Oneida	Delaware
Montrose	Lee	Onslow	Jones
Moorhead	Monona	Ontario	Story
Moorland	Webster	Oran	Fayette
*Moran	Dallas	Orange City (c. s.)	Sioux
Moravia	Appanoose	Orchard	Mitchell
Morley	Jones	Orient	Adair
*Morningside, Station (See City)	Sioux	Orillia	Warren
Morning Sun	Louisa	Orleans	Dickinson
Morrison	Grundy	Orson	Harrison
Morse	Johnson	Osage (c. s.)	Mitchell
Morton Mills	Montgomery	Osborne	Clayton
Moscow	Muscatine	Osceola (c. s.)	Clarke
Moulton	Appanoose	Osgood	Palo Alto
Mount Auburn	Benton	Oskaloosa (c. s.)	Mahaska
Mount Ayr (c. s.)	Ringgold	Ossian	Winneshiek
Mount Etna	Adams	Osterdock	Clayton
Mount Hamill	Lee	Otho	Webster
Mount Pleasant (c. s.)	Henry	Otley	Marion
Mount Sterling	Van Buren	Oto	Woodbury
Mount Union	Henry	Otranto Station	Mitchell
Mount Vernon	Linn	Ottosen	Humboldt
Mount Zion	Van Buren	Ottumwa (c. s.)	Wapello
Moville	Woodbury	<i>Branch Postoffice—*Fiverview.</i>	
Murray	Clarke	<i>Stations—Nos. 1-2-5-6.</i>	
Muscatine (c. s.)	Muscatine	Owasa	Hardin
<i>Stations—Nos. 1 to 3.</i>		Oxford	Johnson
Mystic	Appanoose	Oxford Junction	Jones
Nashua	Chickasaw	Oyens	Plymouth
Nashville	Jackson	Pacific Junction	Mills
Nemaha	Sac	Packwood	Jefferson
Neola	Pottawattamie	Page	Page
Nevada (c. s.)	Story	Palmer	Pocahontas
Nevinville	Adams	Palm Grove	Webster
New Albin	Allamakee	Palo	Linn
New Boston	Lee	Panama	Shelby
Newburg	Jasper	Panora	Guthrie
Newell	Buena Vista	Paralta	Linn
Newhall	Benton	Paris	Linn
New Hampton (c. s.)	Chickasaw	<i>*Park Avenue Station (See Des Moines).</i>	
New Hartford	Butler	Parkersburg	Butler

POST OFFICES IN IOWA—Continued

Parnell	Iowa	Rippey	Greene
Paton	Greene	River Junction	Johnson
Patterson	Madison	Riverside	Washington
Paullina	O'Brien	River Sioux	Harrison
Payne	Fremont	Riverton	Fremont
Pekin	Keokuk	Riverview Station (See Ottumwa)	
Pella	Marion	Robertson	Hardin
Peosta	Dubuque	Robins	Linn
Percival	Fremont	Rock Falls	Cerro Gordo
Percy	Marion	Rockford	Floyd
Perkins	Sioux	Rock Rapids (c. s.)	Lyon
Perlee	Jefferson	Rock Valley	Sioux
Perry	Dallas	Rockwell	Cerro Gordo
Pershing	Marion	Rockwell City (c. s.)	Calhoun
Persia	Harrison	Rodman	Palo Alto
Peru	Madison	Rodney	Monona
Peterson	Clay	Roland	Story
Petersville	Clinton	Rolfe	Pocahontas
Pierson	Woodbury	Rome	Henry
Pilot Grove	Lee	Roscoe	Des Moines
Pilot Mound	Boone	Rose Hill	Mahaska
Pioneer	Humboldt	Ross	Audubon
Pisgah	Harrison	Rossie	Clay
Plainfield	Bremer	Rowan	Wright
Plano	Appanoose	Rowley	Buchanan
Pleasanton	Decatur	Royal	Clay
Pleasant Plain	Jefferson	Rubio	Washington
Pleasant Valley	Scott	Rudd	Floyd
Pleasantville	Marion	Runnells	Polk
Plover	Pocahontas	Russell	Lucas
Plymouth	Cerro Gordo	Ruthven	Palo Alto
Pocahontas (c. s.)	Pocahontas	Rutland	Humboldt
Polk	Polk	Ryan	Delaware
Pomeroy	Calhoun	Sabula	Jackson
Popejoy	Franklin	Sac City (c. s.)	Sac
Portland	Cerro Gordo	Saint Ansgar	Mitchell
Portsmouth	Shelby	Saint Anthony	Marshall
Postville	Allamakee	Saint Benedict	Kossuth
Prairieburg	Linn	Saint Charles	Madison
Prairie City	Jasper	Saint Donatus	Jackson
Prescott	Adams	Saint Lucas	Fayette
Preston	Jackson	Saint Marys	Warren
Primghar (c. s.)	O'Brien	Saint Olaf	Clayton
Primrose	Lee	Salem	Henry
Princeton	Scott	Salix	Woodbury
Prole	Warren	Sanborn	O'Brien
Promise City	Wayne	Saratoga	Howard
Protivin	Howard	Scarville	Winnebago
Pulaski	Davis	Schaller	Sac
Furdy	Lucas	Schleswig	Crawford
Quasqueton	Buchanan	Scotch Grove	Jones
Quimby	Cherokee	Scranton	Greene
Radcliffe	Hardin	Searsboro	Poweshiek
Rake	Winnebago	*Sedan	Appanoose
Ralston	Carroll	Selma	Van Buren
Randall	Fayette	Seney	Plymouth
Randall	Hamilton	Sergeant Bluff	Woodbury
Randolph	Fremont	Sewal	Wayne
Rathbun	Appanoose	Sexton	Kossuth
Raymond	Black Hawk	Seymour	Wayne
Readlyn	Bremer	Shambaugh	Page
Reasnor	Jasper	Shannon City	Union
Redding	Ringgold	Sharpburg	Taylor
Redfield	Dallas	Sheffield	Franklin
Red Oak (c. s.)	Montgomery	Shelby	Shelby
Reinbeck	Grundy	Sheldahl	Polk
Rembrandt	Buena Vista	Sheldon	O'Brien
Remsen	Plymouth	Shell Rock	Butler
Renwick	Humboldt	Shellsburg	Benton
Rexfield	Monroe	Shenandoah	Page
Rhodes	Marshall	Sherwood	Calhoun
Riceville	Mitchell	ShIPLEY	Story
Richards	Calhoun	Shueyville	Johnson
Richland	Keokuk	Sibley (c. s.)	Osceola
Richmond	Washington	Sidney (c. s.)	Fremont
Ricketts	Crawford	Siourney (c. s.)	Keokuk
Ridgeway	Winneshek	Silver City	Mills
Rinard	Calhoun	Sioux Center	Sioux
Ringsted	Emmet		

POST OFFICES IN IOWA—Continued

Sioux City (c. s.)	Woodbury	Thor	Humboldt
Stations, Boulevard, *Leeds, (Ind.),		Thornburg	Keokuk
*Morningside, *Stock Yards, Nos.		Thornton	Cerro Gordo
1 to 5.		Thorpe	Delaware
Sioux Rapids	Buena Vista	Thurman	Fremont
Slater	Story	Ticonic	Monona
*Slifer	Webster	Tiffin	Johnson
Sloan	Woodbury	Tilton	Poweshiek
Smithland	Woodbury	Tingley	Ringgold
Soldier	Monona	Tipperary	Lucas
*Soldiers' Home, Sta. A. (See Mar-		Tipton (c. s.)	Cedar
shalltown).		Titonka	Kossuth
Solon	Johnson	Toddville	Linn
Somers	Calhoun	Toeterville	Mitchell
South Amana	Iowa	Toledo (c. s.)	Tama
South English	Keokuk	Toronto	Clinton
Spaulding	Union	Tracy	Marion
Spechts Ferry	Dubuque	Traer	Tama
Spencer (c. s.)	Clay	Treynor	Pottawattamie
Sperry	Des Moines	Tripoli	Bremer
Spillville	Winneshiek	Troy	Davis
Spirit Lake (c. s.)	Dickinson	Troy Mills	Linn
Stations—Methodist Camp, Templar		Truesdale	Buena Vista
Park.		Truro	Madison
Spragueville	Jackson	Turin	Monona
Springbrook	Jackson	Turkey River	Clayton
Springdale	Cedar	Turner	Jasper
Spring Hill	Warren	Udell	Appanoose
Springville	Linn	Ulmer	Sac
Stacyville	Mitchell	Underwood	Pottawattamie
Stanhope	Hamilton	Union	Hardin
Stanley	Buchanan	Unionville	Appanoose
Stanton	Montgomery	University Park	Mahaaka
Stanwood	Cedar	University Place, Station (See Des	Molnes).
State Center	Marshall	Urbana	Benton
Steamboat Rock	Hardin	Ute	Monona
Stennett	Montgomery	Vall	Crawford
Stockport	Van Buren	Valeria	Jasper
Stockton	Muscatine	Valley Junction	Polk
*Stock Yards, Station (See Sioux		Vancleve	Marshall
City).		Van Horn	Benton
Stone City	Jones	Van Meter	Dallas
Storm Lake (c. s.)	Buena Vista	Van Wert	Decatur
Story City	Story	Varina	Pocahontas
Stout	Grundy	Ventura	Cerro Gordo
Strahan	Mills	Victor	Iowa
Stratford	Hamilton	Villsca	Montgomery
Strawberry Point	Clayton	Vincennes	Lee
*Streppy (Rural, Centerville).		Vincent	Webster
Struble	Plymouth	Vining	Tama
Stuart	Guthrie	Vinton (c. s.)	Benton
Sully	Jasper	Viola	Linn
Sulphur Springs	Buena Vista	Volga	Clayton
Summerset	Warren	Voorhies	Black Hawk
Sumner	Bremer	Wadena	Fayette
Sunbury	Cedar	Walcott	Scott
Superior	Dickinson	Walford	Benton
Sutherland	O'Brien	Walker	Linn
Swaledale	Cerro Gordo	Wallingford	Emmet
Swan	Marion	Wall Lake	Sac
Swea City	Kossuth	Walnut	Pottawattamie
Swedesburg	Henry	Wapello (c. s.)	Louisa
Swisher	Johnson	Ware	Pocahontas
Sylvia	Linn	Washburn	Black Hawk
Tabor	Fremont	Washington (c. s.)	Washington
Taintor	Mahaaka	Washta	Cherokee
Talleyrand	Keokuk	Waterloo (c. s.)	Black Hawk
Talmage	Union	Stations—A 217 East Fifth Street,	
Tama	Tama	Nos. 1 to 5.	
Teeds Grove	Clinton	Waterville	Allamakee
Templar Park Sta.	Dickinson	Watkins	Benton
Templeton	Carroll	Waubeek	Linn
Tennant	Shelby	Waucoma	Fayette
*Terminal Station (See Council		Waukee	Dallas
Bluffs).		Waukon (c. s.)	Allamakee
Terril	Dickinson	Waukon Junction	Allamakee
Thayer	Union	Waupeton	Dubuque
The Inn	Dickinson	Waverly (c. s.)	Bremer
Thompson	Winnebago		

POST OFFICES IN IOWA—Continued

Wayland	Henry	Whitten	Hardin
Webb	Clay	Whittier	Linn
Webster	Keokuk	Wick	Warren
Webster City (c. s.)	Hamilton	Wilke	Hardin
Weldon	Decatur	Williams	Hamilton
Wellman	Washington	Williamsburg	Iowa
Wellsburg	Grundy	Williamson	Lucas
*Wellston	Washington	Wilton Junction	Muscatine
Welton	Clinton	Winfield	Henry
Wesley	Kossuth	Winterset (c. s.)	Madison
West	Iowa	Winthrop	Buchanan
West Bend	Palo Alto	Wlota	Cass
West Branch	Cedar	Woden	Hancock
West Burlington	Des Moines	Woodbine	Harrison
West Chester	Washington	Woodburn	Clarke
Westfield	Plymouth	Woodward	Dallas
Westgate	Fayette	Woodstock	Wright
West Grove	Davis	Worthington	Dubuque
West Liberty	Muscatine	Wright	Mahaska
Weston	Pottawattamie	Wyman	Louisa
Westphalia	Shelby	Wyoming	Jones
West Point	Lee	Yale	Guthrie
West Side	Crawford	Yarmouth	Des Moines
West Union (c. s.)	Fayette	Yetter	Calhoun
Wever	Lee	Yorkshire	Harrison
What Cheer	Keokuk	Yorktown	Page
Wheatland	Clinton	Zearing	Story
Whiting	Monona	*Zook Spur Station. (See Madrid).	
Whittemore	Kossuth	Zwingle	Dubuque

LEGAL WEIGHTS FOR IOWA

	Pounds		Pounds
Apples	48	Onions	52
Apples, dried	25	Onion top sets	28
Alfalfa seed	60	Onion bottom sets	32
Barley	48	Orchard grass seed	14
Beans, green, unshelled	56	Osage orange seed	32
Beans, dried	60	Parsnips	45
Beans, Lima	56	Peaches	48
Beets	56	Peaches, dried	33
Blue grass seed	14	Peanuts	22
Bran	20	Pears	45
Bromus inermis	14	Peas, green, unshelled	50
Broom corn seed	50	Peas, dried	60
Buckwheat	48	Plums	48
Carrots	50	Popcorn on the ear	70
Castor beans, shelled	50	Popcorn, shelled	56
Charcoal	20	Potatoes	60
Cherries	40	Quinces	48
Clover seed	60	Rape seed	50
Coal	80	Red top seed	14
Coke	40	Rutabagas	60
Corn on the cob (field)	70	Rye	56
Corn in the ear, unhusked (field)	75	Salt	80
Corn, shelled (field)	56	Sand	130
Corn meal	48	Shorts	20
Cucumbers	48	Sorghum saccharatum seed	50
Emmer	40	Spelt	40
Flax seed	56	Sweet corn	50
Grapes, with stems	40	Sweet potatoes	50
Hemp seed	44	Timothy seed	45
Hickory nuts, hulled	50	Tomatoes	50
Hungarian grass seed	50	Turnips	55
Kaffir corn	56	Walnuts, hulled	50
Lime	80	Wheat	60
Millet seed	50	All root crops not specified above	50
Oats	32		

POST OFFICES DISCONTINUED

Office	County	Supplied From
Abington	Jefferson	Batavia
Acme	Howard	Riceville
Allmorai	Delaware	
Armour	Pottawattamie	Treynor
Ascot	Pottawattamie	Crescent
Ayon	Polk	
Bearcreek	Wapello	Bidwell
Bear Grove	Guthrie	Guthrie Center
Belinda	Lucas	Chariton
Berea	Adair	Anita
Berlin (c)	Tama	Lincoln
Bertram	Linn	Cedar Rapids
Bidwell	Wapello	Ottumwa
Bingham	Page	Shenandoah
Blocky	Decatur	Leon
Blue Grass	Scott	
Blythe	Mahaska	Rose Hill
Boyd	Chickasaw	New Hampton
Brainard	Fayette	West Union
Brazil	Appanoose	Mystic
Bremer	Bremer	Waverly
Briscoe	Adams	Cumberland
Brown	Clinton	Delmar
Brownsville	Mitchell	Osaage
Brushy	Webster	Duncombe
Bryantsburg	Buchanan	Hazleton
Buena Vista	Clinton	Dixon
Butler	Keokuk	Hedrick
Buxton	Monroe	
Camp Dodge	Polk	
Calro	Louisa	Columbus Junction
Caledonia	Ringgold	Mount Ayr
Callope	Sioux	Hawarden
Canby	Adair	Casey
Canton	Jackson	
Carnea	Sioux	Alton
Carrville	Floyd	Charles City
Ohisholm	Monroe	Avery
Clarkdale	Appanoose	
Cleveland	Lucas	Lucas
Coal Creek	Keokuk	What Cheer
Coalfield	Monroe	Eddyville
Conger	Warren	St. Charles
Conover	Winneshiek	Osamar
Cornelia	Wright	Clarion
Cou Falls	Johnson	Swisher
County Line	Jefferson	Batavia
Covington	Linn	Palo
Crickett	Mahaska	Bussey
Crocker	Polk	Polk
Crooks	Webster	Burnside
Curtis	Johnson	North Liberty
Dahlonega	Wapello	Ottumwa
Dale	Guthrie	Stuart
Dalton	Plymouth	Le Mars
Deer Creek	Worth	Northwood
De Kalb	Decatur	
Douds Leando (c)	Van Buren	Douds
Douglasa	Fayette	West Union
Duncan	Hancock	Britt
Dunreath	Marion	Cordova
Durham	Marion	
Ehler	Delaware	Ryan
Ells	Crawford	Boyer
Elwell	Story	Maxwell
Evanston	Webster	
Eveland	Mahaska	Bussey

POST OFFICES DISCONTINUED—Continued

Office	County	Supplied From
Everist	Marion	Busey
Fairmount	Jasper	Monroe
Fanslers	Guthrie	Guthrie Center
Fern	Grundy	Stout
Fisfield	Marion	Cordova
Fiscus	Shelby	Audubon
Fisk	Adair	Orient
Flagler	Marion	Knoxville
Flugstad	Webster	Duncombe
Folsom	Mills	Pacific Junction
Ford	Warren	Swan
Foster	Monroe	
Fraker	Monroe	Albia
Franklin	Lee	
Fredsville	Grundy	Cedar Falls
Fredonia	Louisa	
Galbraith	Kossuth	Luverne
Galland	Lee	Montrose
Gambrell	Scott	McCausland
Gardiner	Dallas	Bouton
Georgetown	Monroe	Melrose
Germania	Kossuth	
Giard	Clayton	Marquette
Glendon	Guthrie	Menlo
Glenellen	Woodbury	Sergeant Bluff
Grable	Pottawattamie	Loveland
Graf	Dubuque	Peosta
Grandview Station	Polk	Des Moines
Grant Center	Monona	Rodney
Grant City	Sac	Auburn
Gridley	Emmet	Maple Hill
Gunder	Clayton	Postville
Gunwald	Lucas	
Hanford	Cerro Gordo	Mason City
Haatic	Polk	Adelphi
Harve	Washington	Crawfordsville
Hawthorne	Montgomery	Red Oak
Hayes	Adams	Carbon
Hayward	Dickinson	Spirit Lake
Hawleyville	Page	Clarinda
Hebron	Adair	Orient
Herdon	Guthrie	Jamaica
Hicks	Black Hawk	Reinbeck
Highlandville	Winneshiek	Locust
Highview	Hamilton	Webster
Hillsdale	Mills	Glenwood
Hobarton	Kossuth	Algona
Homer	Hamilton	Webster City
Hopeville	Clarke	
Hoprig	Emmet	Graettinger
Horton	Bremer	Waverly
Hustad	Mitchell	Lyie, Minn.
Hutchins	Hancock	Britt
Hynes	Monroe	Avery
Industry	Webster	Fort Dodge
Ingersoll Station	Polk	Des Moines
Iron Hills	Jackson	Maquoketa
Iowa Center	Story	Marxwell
Jacobs	Poweshiek	Grinnell
Jamison	Clarke	New Virginia
Jerico	Chickasaw	New Hampton
Johnston	Polk	Des Moines
Jubilee	Black Hawk	Raymond
Kalo	Webster	Otho
Kendallville	Winneshiek	Oresco
Kennedy	Dallas	Adel
Kent	Union	
Knowlton	Ringgold	Diagonal
Knox	Fremont	Thurman
Kozta	Iowa	
LaCrew	Lee	West Point
Laddsdale	Davis	Eldon
Ladoga	Taylor	Gravily
Lakewood	Lyon	Rock Rapids

POST OFFICES DISCONTINUED—Continued

Office	County	Supplied From
Latty	Des Moines	Burlington
Lee	Ringgold	Lamoni
Lena	Webster	Gowrie
Linnburg	Webster	Pilot Mound
Linn Junction	Linn	Marion
Littleton	Buchanan	Jesup
Living Spring	Pottawattamie	Treynor
Lockman	Monroe	
Lowng	Polk	Maxwell
Long Point	Tama	
Lunsford	Davis	Bloomfield
Lyman	Cass	Griswold
Lyons	Clinton	Clinton
McNally		Ireton
McPaul	Fremont	Bartlett
McPherson	Montgomery	Red Oak
Macy	Hardin	Ackley
Malone	Clinton	Dewitt
Manhattan	Dickinson	Spirit Lake
Marquistsville	Polk	Des Moines
Maud	Allamakee	Waukon
Metz	Jasper	Newton
Methodist Camp	Dickinson	Spirit Lake
Middle River	Madison	Dexter
Millerville	Plymouth	Westfield
Mineral Ridge	Boone	Boone
Minkler	Bremer	Fairbanks
Minerva	Marshall	
Monterey	Davis	West Grove
Murphy	Jasper	Newton
National	Clayton	McGregor
Navan	Winneblesh	Jackson Junction
Nells	Winnebago	Forest City
Nira	Washington	Wellman
Noel	Scott	Long Grove
Norman	Winnebago	Emmons, Minn.
North Branch	Guthrie	Adair
North McGregor	Clayton	
Norwoodville	Polk	
Nugent	Keokuk	Hedrick
Oasis	Johnson	
Olivet	Mahaska	Leighton
Osgood	Palo Alto	Emmetsburg
Oxford Mills	Jones	Oxford Junction
Packard	Butler	Clarksville
Park Station	Black Hawk	Waterloo
Pekay	Mahaska	Gvin
Pleasant Grove	Henry	New London
Pleissis	O'Brien	Hartley
Poplar	Audubon	Audubon
Port Louisa	Louisa	Wapello
Powersville	Floyd	Greene
Plato	Appanoose	
Quarry	Marshall	Marshalltown
Quick	Pottawattamie	Council Bluffs
Raleigh	Emmet	
Republic	Chickasaw	Ionia
Rex	Mahaska	Lovilla
Ringgold	Ringgold	Mount Ayr
Robinson	Delaware	Ryan
Rogers	Linn	Central City
Rossville	Allamakee	Waukon
Rutledge	Wapello	Ottumwa
Saint Marys	Warren	Wick
Saint Sebald	Clayton	Strawberry Point
Sandspring	Delaware	Hopkinton
Santiago	Polk	Mitchellville
Sattra	Winneblesh	Decorah
Saude	Chickasaw	Lawler
Seevers	Jasper	Colfax
Shady Grove	Buchanan	Jesup
Sherman	Hardin	Hubbard
Sinclair	Butler	Parkersburg
Slifer	Webster	Gowrie

POST OFFICES DISCONTINUED—Continued

Office	County	Supplied From
Stennett.....	Montgomery.....	Red Oak
Stiles.....	Davis.....	Boonfield
Stilson.....	Hancock.....	Britt
Stilwell.....	Poweshiek.....	Searsboro
Summitville.....	Lee.....	Keokuk
Sweetland.....	Muscatine.....	Muscatine
Taylor.....	Pottawattamie.....	Oakland
Thorpe.....	Delaware.....	Manchester
Thrall.....	Wright.....	Goldfield
Tioga.....	Mahaska.....	
Titus.....	Washington.....	Washington
Trenton.....	Henry.....	Mt. Pleasant
Tuskeega.....	Decatur.....	Lamoni
Tyrone.....	Monroe.....	Melrose
Union Mills.....	Mahaska.....	New Sharon
Urbandale.....	Polk.....	Des Moines
Veo.....	Jefferson.....	Richland
Verdi.....	Washington.....	Washington
Village Creek.....	Allamakee.....	Lansing
Ward.....	Monroe.....	
Watson.....	Clayton.....	McGregor
Watterson.....	Ringgold.....	Mount Ayr
West Mitchell.....	Mitchell.....	Mitchell
Whiteburg.....	Monroe.....	Albia
White City.....	Mahaska.....	Eddyville
White Oak.....	Mahaska.....	Cedar
Wichita.....	Guthrie.....	Guthrie Center
Wightman.....	Calhoun.....	Lohrville
Winslow.....	Black Hawk.....	Janesville
Wood.....	Clayton.....	Edgewood
Woodland.....	Decatur.....	Garden Grove
Woolson.....	Jefferson.....	Richland

REPORT OF PROCEEDINGS OF EXECUTIVE COUNCIL

DEPOSITORY BONDS APPROVED FOR BANKS RECEIVING STATE FUNDS

1923

January 19—Bankers Trust Company, \$100,000; Capital City State Bank, \$200,000; Central State Bank, \$750,000; Central Trust Company, \$450,000; Commercial Savings Bank, \$645,000; Cottage Grove State Bank, \$25,000; Des Moines National Bank, \$1,500,000; Des Moines Savings Bank & Trust Co., \$75,000; Drake Park Bank, \$25,000; East Side State Bank, \$10,000; Euclid Avenue State Bank, \$75,000; Home Savings Bank, \$200,000; Iowa Loan and Trust Company, \$500,000; Iowa National Bank, \$1,500,000; Iowa Trust and Savings Bank, \$500,000; Mechanics Savings Bank, \$20,000; Northern Trust and Savings Bank, \$25,000; Peoples Savings Bank, \$850,000; Security Trust and Savings Bank, \$30,000; United State Bank, \$315,000; Valley National Bank, \$500,000.

January 25—Drake Park Bank, \$30,000; Euclid Avenue State Bank, \$20,000; Northern Trust and Savings Bank, \$25,000; University State Bank, \$45,000.

February 9—Des Moines National Bank, \$100,000; Euclid Avenue State Bank, \$25,000; Mechanics Savings Bank, \$50,000; Northern Trust and Savings Bank, \$25,000; University State Bank, \$7,500.

February 23—Valley Savings Bank, \$200,000.

March 13—Euclid Avenue State Bank, \$10,000.

March 20—Mechanics Savings Bank, \$12,500.

May 3—Capital City State Bank, \$100,000; Cottage Grove State Bank, \$50,000; East Side State Bank, \$10,000; Home Savings Bank, \$250,000; Iowa Loan and Trust Company, \$1,000,000; Northern Trust and Savings Bank, \$200,000; United State Bank, \$1,000,000; Valley National Bank, \$5,000,000.

May 22—Central Trust Company, \$230,000; Mechanics Savings Bank, \$150,000; Des Moines Savings Bank & Trust Co., \$300,000.

June 5—Capital City State Bank, \$100,000; Central State Bank, \$1,550,000; Commercial Savings Bank, \$370,000; Cottage Grove State Bank, \$60,000; Des Moines National Bank, \$1,000,000; Drake Park Bank, \$10,000; East Side State Bank, \$30,000; Iowa National Bank, \$5,000,000; Iowa Trust and Savings Bank, \$466,000; Mechanics Savings Bank, \$75,000; Peoples Savings Bank, \$850,000.

June 7—Des Moines National Bank (Collateral) \$2,000,000.

July 13—Des Moines National Bank (Collateral) \$8,000,000.

July 30—Northern Trust and Savings Bank, \$25,000; United State Bank, \$122,500.

August 7—University State Bank, \$32,500.

September 18—Iowa Trust and Savings Bank, \$150,000.

October 12—Commercial Savings Bank, \$180,000.

November 27—Euclid Avenue State Bank, \$10,000.

December 6—Central Trust Company, \$200,000.

1924

January 9—Continental Trust and Savings Bank, \$10,000.

February 13—Commercial Savings Bank, \$25,000; United State Bank, \$85,000.

February 25—Central Trust Company, \$30,000; Des Moines National Bank, \$50,000.

April 9—Des Moines National Bank, \$50,000.

April 16—University State Bank, \$50,000.

June 28—Des Moines National Bank, \$402,000.

August 5—Central Trust Company, \$100,000.
 August 29—Bankers Trust Company, \$100,000.
 September 12—Central Trust Company, \$50,000.

BROKERAGE BONDS

1923

January 19—Garner Investment Company.
 February 9—W. L. Snyder, First National Company, C. H. Sternburg.
 March 7—Robert S. Strauss, Iowa Bond and Share Company.
 March 20—Ernest G. Kiel.
 April 24—American Security Company.
 April 30—C. W. Lacey.
 July 13—American Bond and Mortgage Company, Bonbright and Company, Brokaw and Company, H. M. Byllesby and Company, Continental and Commercial Trust & Savings Company, Dillon, Read and Company, Federal Corporation, Federal Securities Corporation, First National Company, Guaranty Company, Hill, Joiner and Company, Halsey, Stuart and Company, H. T. Holtz and Company, Iowa Loan and Trust Company, A. B. Leach and Company, Lee, Higginson and Company, Chas. G. Lower Company, Mitchell Hutchins and Company, Inc., National City Company, Peabody, Houghteling and Company, Phoenix Trust Company, Powell Gerard and Company, J. B. Richardson, John T. Schroeder, Robert S. Strauss and Company, J. A. Thompson, H. L. Tinley, Clarence H. Wise.
 July 30—A. C. Allyn and Company, P. W. Chapman and Company, Inc., Guaranty Securities Company, Harris Trust and Savings Bank, Arthur Sanford, Schanke and Company, W. L. Snyder and Company.
 August 7—Lacey Securities Corporation.
 August 21—DeWolf and Company, Iowa Bond and Share Company.
 September 4—F. A. Brewer and Company, American Industrial and Bond Corporation, Litten and Roberts, Iowa State Brokerage Company.
 September 18—J. E. Drysdale and Company.
 October 12—Commercial Discount Corporation.
 October 22—Van Valkenburg and Company.
 November 6—Carl A. Dixon, R. E. Wilsey.
 November 27—Securities Company, Federal Bond and Mortgage Company, George M. Forman.
 December 6—Home, Snow, Bertless.
 December 13—United Light and Railway Company.
 December 31—Davenport Housing Corporation.
 December 31—Stanley and Bissell.

1924

February 13—Spencer-Trask Company, Burns Brinker and Company.
 June 28—H. M. Byllesby, Home, Snow and Bertless, Inc., Gerard and Company, Harris Trust and Savings Bank, Wildeman and Company.
 August 5—A. C. Allyn and Company, American Bond and Mortgage Company, Bonbright and Company, Burns, Brinker and Company, Brokaw and Company, P. W. Chapman and Company, Commercial Discount Company, Continental and Commercial Trust and Savings Bank, Dillon, Read and Company, Carl A. Dixon, D. A. Dobry Securities Company, Wm. Ellis and Company, Federal Corporation, Federal Securities Corporation, First National Company, Guaranty Company, Hill, Joiner and Company, H. T. Holtz and Company, Iowa Loan and Trust Company, Lacey Securities Corporation, A. B. Leach and Co., Inc., Lee, Higginson and Company, Litten and Roberts, Chas. G. Lowery Company, National City Company, Phoenix Trust Company, John F. Schroeder, W. L. Snyder, Thompson and Company, United Power Securities Company, Clarence H. Wise, Halsey, Stuart and Company.
 August 18—R. E. Wilsey Co., Inc., Geo. M. Forman and Company, Peabody, Houghteling and Company.
 September 12—Spencer-Trask Company, Guaranty Securities Company.

September 30—Wm. L. Ross and Company.
 December 10—Hoagland, Allum and Company.

CAPITOL EXTENSION

1923

February 9—Resolution adopted relative to issuance of patent to Lot 3, Governor's Square Addition.
 March 20—Christian Endeavor emblem authorized to be used in design of two flower beds on Capitol grounds.
 April 4—Native shrubs, elm trees, and Norway maples, authorized to be planted on Capitol grounds.
 May 29—Services of Landscape Architect to be discontinued July 1, 1923.
 September 11—Resignation of Capitol Extension Engineer accepted.

CONTRACTS AUTHORIZED

1923

January 19—Contract awarded R. C. Waddell of Burlington, Iowa, for surveying sand bar in Mississippi River.
 March 20—Contract awarded R. H. Tummy for survey of an island in the Des Moines River; contract awarded city of Clear Lake for water used for Fish Hatchery.
 April 30—Contract awarded Auto Devices Distributing Company, for Borrenson Manufacturing Company, for certificate containers.
 June 1—Contract awarded G. W. Mecum for construction of curbing.
 June 4—Contract for furnishing motor vehicle license plates and chauffeur's badges awarded S. G. Adams Stamp and Stationery Co.
 July 13—Contract awarded Wright Construction Company for paving East Mall.
 August 14—Contract awarded American Post Office Equipment Company for equipment to be installed in State House Post Office.
 September 18—Contract awarded Des Moines Coal Company for coal.

1924

March 27—Contract awarded F. H. Noble and Company for chauffeur's badges.
 April 9—Contract for Motor Vehicle license plates awarded S. G. Adams Stamp & Stationery Co.
 June 28—Contract for certificate containers awarded Western Display and Manufacturing Company.
 September 12—Coal contract awarded Economy Coal Company.

LAKES AND LAKE BEDS

1923

January 19—Buoy authorized to be placed in West Okoboji to designate deepest point in lake.
 March 13—Resolution adopted relative to improvement of Medium Lake.
 April 20—Authority granted City of Storm Lake to treat water in Storm Lake to abate the "alge", nuisance; Resolution of March 13th rescinded, and new resolution adopted.
 June 17—Claim of Emmet County for drainage tax due for lands at East Swan Lake approved.
 August 21—Repairs to dams at Silver Lake, Palo Alto County; Rush Lake, East Twin Lake, and Silver Lake in Delaware County, approved; building dam and bridge at Medium Lake approved.
 September 18—Appropriations made for construction of dam at Silver Lake in Dickinson County; appropriation made for building dam, and repairs to shore line, at Tuttle Lake in Emmet County; appropriation made for repairing dam at Medium Lake in Palo Alto County.
 October 12—Repairs ordered for Wall Lake in Sac County.
 November 6—Appropriation made for improvements at Medium Lake.

REPORT OF PROCEEDINGS OF EXECUTIVE COUNCIL—Continued
1924

January 16—Fish and Game Department authorized to drill well to build dam at Big Lake.

January 23—Resolution relative to payment of drainage tax levied against Goose Lake, adopted.

March 24—Leasing all drained lakes approved.

December 26—Repairing of dam at Mud Lake approved.

COMPROMISE OF PENALTIES ON CORPORATIONS FOR FAILURE TO
FILE REPORTS

1923

February 23—Des Moines Base Ball Club.

March 7—Texas-Iowa Oil Company; Napier Electric Company.

April 4—Goodyear Tire and Rubber Company.

April 20—Union Advertising and Distributing Company.

April 24—World Publishing Company; Interurban Motor Express Company.

April 30—Head Motor Company; Nye Schneider Jenks Company.

May 9—Republican Educational Company.

May 22—Cedar Rapids and Chicago Railway Company.

October 12—Northwestern Securities Company; Stimpson Computing Scale Company.

November 20—Palisades Electric Company.

December 26—American Mutual Casualty Company.

1924

March 6—Okoboji South Beach Company; Hawkeye Construction Company; Farmers' Mutual Telephone Company.

March 14—Shaver Carriage Auto Company; Welfare Loan Society; Des Moines Building Company; Ferguson Shipping Association.

March 24—Cedar Valley District Fair Association; Welfare Loan Society.

April 1—Goldfield Co-operative Creamery Company.

May 9—Monroe County Co-operative Association; Monroe County Co-operative Mercantile Company.

June 28—Columbus Building Association; Jackson County Fair Association.

August 5—Midland Packing Company.

August 29—Adams County Fair Association.

November 6—Farmers' Co-operative Elevator Company.

CORPORATIONS AUTHORIZED TO ISSUE STOCK IN EXCHANGE OF
PROPERTY OR SURPLUS

1923

January 19—Bower Company, Incorporated; Brown Motor Company; Chesterman Company; Consolidated Scranton Telephone Company; E. H. Emery Company.

January 25—Allinson Manufacturing Company; Annis and Rohling Company; Elwood H. Royer, Incorporated; Hubbard Manufacturing Company; Nevada Cheese, Ice Cream and Butter Company; Times Company.

January 30—Clinton Herald Company; Home Furniture and Carpet Company; Keokuk Canning Company; Pure Ice Company; Waterloo Fruit and Commission Company.

February 9—Bradley Brothers, Incorporated; Farley and Loetscher Manufacturing Company; Gate City Company; Gates Dry Goods Company; Globe Gazette Printing Company; Arch McFarlane Fuel Company; Pfaff Baking Company; Federal Printing Company.

February 12—Balle-Brodersen Company; Sioux City Serum Company; Sioux City Stock Yards Company; Tackaberry-Allen Realty Company; Welfare Loan Society of Ottumwa; Welfare Loan Society of Sioux City.

February 15—Green Bay Lumber Company; Harris Manufacturing Company; Theodore Schinzel and Son, Incorporated.

February 23—One Price Coffee Stores; Standard Furniture Company.

February 27—Iowa Dehydration Company; Pyramid Park Ranch Company.

March 7—Armstrong Clothing Company; Avon Lakes Corporation; Marks Hat Company; Marks Investment Company; Midland Investment Company Miller Landry and Towel Supply Company; Northern Gravel Company; Vernon Oil and Gas Company.

March 8—Northern Iowa Gas and Electric Company.

March 13—Centerville Foundry and Manufacturing Company; Cherry Blossoms Manufacturing Company; Clinton Copeland Company; Lagomarcino-Grupe Company; Wapello Sand and Building Material Company.

March 20—A. B. Bass and Company; Chandler Pump Company; Dixon Lumber and Coal Company; Lane-Moore Lumber Company; Torch Press.

March 27—Coolidge Advertising Company; Iowa Land and Livestock Company; Iowa Southern Utilities Company.

April 4—Eldora Telephone Company; Guiwits and Doore Abstract Company; Malone's Bargain Stores, Inc.; Merchants Transfer Company; Postville Farmers' Telephone Company.

April 5—Mulholland Company.

April 20—Consumers Power Company; Davey Marmon Company; C. A. Dunham Company; Fairfield Glove and Mitten Company; Farmers' Co-operative Grain and Lumber Company; Frank Foundries Corporation; Greenwood Lumber Company; Monroe Hotel Corporation; Moore-Fuller Oil Company; Physicians Equipment Company.

April 24—Chandler Pump Company; Churchill Drug Company; Disbrow Sash and Door Company; Killian Company; Maxwell Electric Company.

April 30—Builders Material and Fuel Company; S. Davidson and Brothers; Independent Fruit Company.

May 3—American Sash-Weight Foundry Company; Register Printing Company.

May 5—Farmers Elevator Company; Hansen Glass and Paint Company; Home Furniture Company.

May 16—Boekenhoff Cafe Company; Clayton Brick and Tile Company; H. & M. Automobile Company; Powers Manufacturing Company; Valley Manufacturing Company.

May 22—Calmar Electric Company; Frederick Investment Company, Inc.; F. W. Fitch Company; Mid-West Securities Corporation.

May 29—Gulick-McFarland Company; Klein Clothing Company; Liberty Coal Company; Miles Brothers Company; Pella Overall Company.

June 7—Denniston and Partridge Company; Michael Drug Company; Newton Produce Company.

June 15—Hawkeye Electric Power Company; Zimmerman Steel Company.

June 25—Beck Manufacturing Company; Bennett Building Corporation; Griner-Jones Company; Maywood Company; DePuy Publishing Company; H. Trenkle Company; Wickham Bridge and Pipe Company.

June 29—Red Top Taxi Company.

July 3—Corn Belt Packing Company; Craben Sharpnack Company; Koch Brothers; Paramount Art Display Company.

July 7—J. H. Hunzinger and Company; Johnson and Sons Piano Manufacturing Company.

July 13—Iowa Concrete Crib and Silo Company; Keokuk Brick Company; Lafayette Building Company North American National Insurance Company.

July 30—Ball-Stewart Equipment Company; Cedarquist Jewelry Company; E. B. Higley and Company; Iowa Coffin Company; Lambert-Kommelter Company; Lutz Printing and Calendar Company; National Outfitting Company; W. F. Severa Company; Sioux City Investment Company; Spencer Grain Company; Strub Company; Wapello County Pig Company.

August 7—Bloomfield Heating, Plumbing and Electric Company; Des Moines Box Company; Fort Dodge Culvert and Steel Company; Iowa City Water Company.

August 13—Klondike Incubator Company.

August 21—Cedar Rapids Tanning Company; Continental Discount Com-

pany; Hetherington Letter Company; Rollins Hosiery Mills; Spencer Grain Company.

September 4—Duroc Publishing Company; Curtis Store, Incorporated; Iowa Luthy Battery Sales Corporation; Jasper County Loan and Abstract Company; Smith, Lichty and Hillman Company; Swine World Publishing Company.

September 11—E. S. Gaynor Lumber Company; Rolfe Light and Power Company; Smith Brothers, Inc.

September 18—Dallas County Electric Line Company; Muscatine-North Prairie Telephone Company; Sears Saddlery Company; Tri-State Hat Factory.

October 12—Rock Rapids Creamery Company; Weir Packing Company; What Cheer Grain and Fuel Company; John Boesch Company.

October 22—Johnson Clay Works, Inc.; Webster Brothers Manufacturing Company.

November 6—Centerville Investment Company; Farmers Mutual Telephone Company; Knoxville Mercantile Company; Ohsman and Sons. Co.; White House Biscuit Company.

November 20—Cass County Fair Association; Des Moines Produce Company; McCool Music Publishing Company; Park Building Corporation; Walsh Hat Shops.

November 27—Burns Brothers; E. S. Gaynor Lumber Company; Register and Tribune Company; Sac City Creamery Company; Somerset Oil Company; Yankes Oil Company; L. H. Kurtz Company.

December 6—Capital City Electric Company; Central Realty Company; Hughes Motor Company; Lehigh Sewer Pipe and Tile Company; Mitchell Investment Company.

December 13—Cutler Hardware Company; Damon-Igou Company; C. A. Dunham Company; Koerner-Carroll Hardware Company; Rath Packing Company.

December 18—Cedar Rapids Sash and Door Company; Crystal Spring Ice Company.

December 26—I. W. Beems Insurance Company; Crystal Lake Ice and Fuel Company; Iowa City Water Company.

December 31—Hotel Martin Company; Rent-a-New-Ford Company; Wagner Motor Company.

1924

January 9—Federal Printing Company; Wisconsin Lumber Company.

January 16—Blanchard, Coin and College Springs Mutual Telephone Company; Checker Cab Company; Ewert and Richter Express and Storage Company; McFadden Coffee and Spice Company.

January 23—Mac-Dry Battery Company; Corydon Motor Company.

January 29—Guaranteed Hog Breeders Company; David T. Howie Company; National Sweets Company; Popular Cigar Store, Incorporated.

February 8—Morningside Realty Company; Morris Realty Company; Steel Roofing and Stamping Works; Waverly Gravel and Tile Co.; Wolf's.

February 13—Federal Chemical Company.

February 25—Artificial Ice and Fuel Company; C. P. Brown Manufacturing Company; General Supply Company; Haakinson and Beaty Company; Moin-gona Coal Company; Red Oak Mutual Telephone Company; Star Theater.

March 6—Cherokee Electric Company; State Loan Company; Success Heater Manufacturing Company.

March 14—Peterson Company; Rehmann Brothers, Incorporated; C. H. Westman.

March 24—Empke Shugart Hill Company; New Process Laundry Company; Woodrow Manufacturing Company.

March 27—Lake View Auto Company; T. S. Martin Realty Company; Piggly Wiggly Iowa Company; Root Casket Company; Universal Motor Company; Wm. Warnock Investment Company; Wm. Warnock Company.

April 8—Iowa Loan and Investment Company; State Loan Company; Peoples Fuel and Supply Company.

April 10—Purity Oats Company.

April 16—Eastern Iowa Manufacturing Company; Holden-Kahler Stecker Company.

May 1—Blanchard, East Lincoln and Elmo Telephone Company; Dubuque Paper and Supply Company; J. A. Dunkel Construction Company; Electrical Engineering and Construction Company; Hawkeye Tank Line Company; Marshalltown Syrup and Sugar Company; Pfaff Baking Company; Rolfe Telephone Company; Success Composition and Printing Company; Viking Pump Company.

May 9—Kipper Ford Service, Incorporated; Leverett Investment Company; Purity Serum Company; True-Art Engravers, Incorporated.

May 19—Knoxville Journal, Incorporated; Lawn Hill Lumber Company; Red Jacket Manufacturing Company; A. C. Sweetman Electric Company; White Yard Company.

June 6—Armand Company; Greene Electric Light and Power Company; Petersen and Schoening Company; Thiede-Mueller Hardware Company.

June 17—Fairfield Telephone Company.

June 28—American Mortgage Company; Brown-Camp Building Company; Byers-Wilson Construction Company Carpenter-Johnson Company; Elks Building Company; Security Title and Loan Company; J. P. Wells, Incorporated.

July 2—Iowa Valley Operating Company, Incorporated; Lennox Furniture Company; Art Stone Company; Cobb's House Furnishing Company; Ellis and Holland; K. Ginsberg and Sons; Ives-Frana Coal Company.

July 15—Northern Iowa Telephone Company; Sheuerman Brothers, Incorporated; Sioux City Tent and Awning Company.

August 1—Interstate Power Company.

August 5—Collis Company; Day Novelty Company; Decorah Seed Company; Dye Produce Company; Fairfield Ledger Company; Noel Realty Corporation; River Road Telephone Company.

August 18—Carroll Creamery Company; Tolerton and Warfield Company.

August 29—Spaulding Manufacturing Company; D. A. Dobry Security Company; Empire Coal Company.

September 12—Van Nostrand Saddlery Company; Hinson Manufacturing Company; Creston Mutual Telephone Company; J. P. Beck Company.

September 30—Mason City Company; J. H. Nell Creamery Company; Baxter Telephone Company; Red Oak Floral and Seed Company; May Stores, Incorporated; Jackson Lumber and Supply Company; Pitter Gear Company; Iowa Southern Utilities Company; Palais Royal Company; Nashua Equity Association.

October 2—Indian Valley Gloss Coal Company.

October 6—Commonwealth Securities Corporation; Hydro-Gas Carburetor Company.

October 27—Albert City Dairy and Produce Company; Anita Telephone Company; Diamond Jo Coal Company; Hawkeye Dart Truck Company; Humphrey-Swanson Motor Company; Sunshine Oil Company.

November 6—Abel and Son, Incorporated; J. C. Ferguson Realty Company; Jaeger Manufacturing Company; Ludeman Shoe Company; Marshalltown Building Company.

November 18—Davenport Locomotive Works; C. A. Dunham Company; Grimm Drug Company; Johnston-Platt Manufacturing Company; Toledo Printing Company; Walredh Supply Company.

November 25—Iowa Power and Light Company.

December 10—Delaware County Telephone Company; Hunter Lumber Company; Johnson Hardware Company; W. D. Johnson Coal Company.

December 26—Black Hawk Construction Company; Cedar Rapids and Marion City Railway Company; Collord-Hull Company; Des Moines Stone Repair Company; Diamond Lump Coal Company; Flint Crushed Gravel Com-

pany; Rathbun Coal Company; Southern Surety Company; Wickfield Farms; Whole-House Tile and Brick Co.

December 30—Coolidge Advertising Company; Newton Manufacturing Company; Pro-Lac Milling Company.

MISCELLANEOUS

1923

January 18—A. L. Urick appointed Commissioner of Labor.

January 19—Removal of carp and buffalo authorized from Wapsipinicon River; Railroad Commission authorized to exchange books with Callaghan & Co.; resolution adopted relative to emergency appropriation for Bonus Board; Resolution adopted relative to appropriation for State Armory at Ames; Fish and Game Department authorized to purchase one launch hull for use on Mississippi river; authority denied G. F. Kay, State Geologist, to subscribe to Press Clipping Bureau for the state; refund granted First Bulgarian Insurance Company for taxes paid.

January 25—Amendment to Articles of Incorporation of Clinton Home Savings and Loan Association approved.

January 30—Amendment to rules and regulations of Commission of Animal Health approved; request for emergency appropriation for Old Capitol Building at Iowa City, denied; removal of carp and buffalo from Turkey river approved.

February 9—Articles of Incorporation and by-laws of the Home Savings and Loan Association, approved; amendment to the Articles of Incorporation of the Alton Building and Loan Association approved; refund of collateral inheritance tax in estate of Alexander McIntosh, approved.

February 15—Removal of carp and buffalo from Cedar river authorized; forgery and altering bond, indemnifying state against loss, considered.

March 7—Regulation of Commission of Animal Health approved.

March 13—Refund of collateral inheritance tax in estate of Naomi Hamilton approved; amendment to Articles of Incorporation of Villisca Mutual Building and Loan Association approved; appropriations authorized for Mining Camp School fund.

March 20—Appointments approved of H. H. Bye, F. F. Crockett and Ellen M. Rourke, as Factory Inspectors; appoint George B. Albert as Chief Clerk, of State Free Employment Bureau; refund for Motor Vehicle registrations approved.

April 5—Council met as Board of Canvassers to canvas vote for office of State Senator for 37th Senatorial District.

April 20—Resolution adopted relative to sale of Soldier's Bonus Bonds.

April 24—Refunds of Motor Vehicle registrations approved; duties of Assistant Custodian transferred to Machinist and Electrician.

May 3—Resolution adopted relative to improvements at Camp Dodge.

May 9—Contractor's bond of Borreson Manufacturing Company approved.

May 29—Appropriation made for Mining Camp School fund.

June 2—Resolution adopted regarding sale of Soldier's Bonus Bonds.

June 7—Refund of collateral inheritance tax authorized in estate of Felix O'Carroll; amendment to Articles of Incorporation of Ames Building and Loan Association approved; claim of Rossia Insurance Company for refund of insurance tax approved; rules and regulations for selling of eggs approved.

June 15—Votes canvassed of special election for office of Representative in Congress to fill vacancy in Eighth District; contractor's bond of S. G. Adams Stamp and Stationery Company approved; Articles of Incorporation of Sioux City Building and Loan Association approved; refund of collateral inheritance tax in estate of Anna Mommens approved; refund of Motor Vehicle registrations granted; University Life Insurance Company authorized to expend funds for home office purposes.

June 25—Rodney P. Fagen appointed Secretary of the State Board of Health; Hans V. Pedersen appointed Sanitary Engineer, Member State Board of Health; Council approved appointments made by State Fire Marshal;

installation of X-Ray projectors to illuminate dome authorized; Superintendent of Public Instruction authorized to appoint Mining Camp School Inspector; refund of collateral inheritance tax in estate of P. D. Haarsma authorized; Great Western Accident Insurance Company authorized to purchase property for office purposes.

July 7—Price fixed for state land known as Flynn Farm, near Clive.

July 13—Refund of collateral tax in estate of R. A. Amsden approved; refund of Motor Vehicle registrations approved.

August 7—Appropriate \$750.00 for Mining Camp School in Appanoose County; amendment to Articles of Incorporation of Linn County Building and Loan Association approved; resolution approving condemnation of land for benefit of State University of Iowa, approved; appropriation made for Mining Camp School in Lucas County approved.

August 13—Fix annual tax levy for general state purposes at 10.19 mills; and for payment of soldier's bonus bonds and interest on same, 1.31 mills.

August 21—Appropriation made for Mining Camp Schools; refund of Motor Vehicle registrations approved.

September 4—Appropriation made for Mining Camp Schools.

September 18—Claims for refund of Motor Vehicle registrations approved.

October 12—Appropriation made from Providential Contingent Fund, for repairs at Independence State Hospital; unexpended appropriation of soldier's tuition transferred to General Fund.

November 6—Appropriation made for Mining Camp Schools.

November 20—Appropriation made for Mining Camp Schools; claims approved for Motor Vehicle registration refunds; resolution relative to assessment of Des Moines Terminal Company approved.

December 6—Refund of collateral inheritance tax in estate of John D. Houdersheldt; refund of collateral inheritance tax in state of Henry A. Maynard.

December 18—Refund of collateral inheritance tax in estate of W. C. Smith; amendment to Articles of Incorporation of Algona Building and Loan Association approved; claims for insurance tax erroneously approved.

December 26—Employment of four or more Motor Vehicle Inspectors authorized; claims for insurance tax erroneously approved; refund of collateral inheritance tax in estate of Courtlandt F. Fowler approved.

December 31—Claims for refund of Motor Vehicle registrations approved.

1924

January 9—Appropriations made for Mining Camp Schools; claims for refunds of insurance taxes erroneously paid, approved.

January 16—Claims for refunds of insurance taxes erroneously paid, approved; refund of collateral inheritance tax in estate of Emma Miller, approved.

February 13—Refunds for Motor Vehicle registrations, approved; refunds of collateral inheritance tax in estates of Francis Cummings, John Lane, and Diedrich F. Schwarting, approved; Articles of Incorporation of Fort Madison Savings and Loan Association approved; appropriation made for Mining Camp Schools.

February 25—Application of Old Colony State Bond Company approved; National American Life Insurance Company authorized to invest reserve fund in home office property.

March 6—Articles of Incorporation of Polk County Building and Loan and Savings Association approved; refund of collateral inheritance tax in estate of Adeline C. Sagehorn approved; refund of Motor Vehicle registrations approved.

March 14—Refund of collateral inheritance tax in estate of Gustus Johnson approved; amendment and substituted Articles of Incorporation of Home Building and Loan Association, approved.

March 28—Articles of Incorporation of Knoxville Home Savings and Loan Association approved.

April 8—Refund of collateral inheritance tax in estate of Porterfield Krauth Witmer estate approved.

April 16—Claims for refunds of Motor Vehicle registrations approved.

April 21—Resolution relative to Willits farm adopted.

May 1—Appropriation made for Mining Camp School Fund.

May 19—Motor Vehicle registration refunds approved.

June 6—Appropriation made from Providential Contingent Fund to replace property at Eldora Training School for Boys; condemnation approved for land at Iowa City.

June 16—Executive Council met as Board of Canvassers to canvass Primary vote.

June 20—Board of Mining Examiners appointed; nominations ordered certified.

June 28—Articles of Incorporation and by-laws of the National Building and Loan Association of the Deaf, approved; refunds of collateral inheritance tax in estates of Leroy G. Miller and J. W. McGlothlen, approved; mining camp appropriation made and approved.

July 7—Patent issued on Lot 1, Governor's Square Addition, to Joe Caspe.

July 15—Appropriation made for Mining Camp School.

August 5—Sum appropriated from Providential Contingent fund for repairs at Historical Building, and at the Men's Reformatory at Anamosa; refund of collateral inheritance tax in estate of Oliver Nelson approved; appropriation made for Mining Camp School; refund of collateral inheritance tax in estates of John C. Swallow, B. B. Cotterill, and John Sittler, approved; claim for Motor Vehicle registration refunds, approved.

August 18—Refund of inheritance tax in estate of Kichun Rasovich and estate of Christ Pederson, approved; appropriation made from Providential Contingent Fund for buildings at Flynn Farm; appropriation made for Mining Camp Schools.

August 29—Appropriation made for Mining Camp Schools.

September 12—Refund of collateral inheritance tax in estate of Charles Pfalzgraf and in estate of Cortlandt F. Fowler, approved; resolution adopted to depository bonds of Northern Trust and Savings Bank.

September 30—Claims for Motor Vehicle registrations approved; accumulative Income Corporation authorized to transact business in Iowa.

October 3—Resolution adopted relative to claims of Eva Layman and Pansy Douglass.

October 23—Action of Board of Trustees of State Library and Historical Department regarding settlement of Naomi L. Davenport estate approved.

October 27—Refund of collateral inheritance tax authorized estate of Edward Block and Peter Flindt.

November 18—Articles of Incorporation of Home Building and Loan Association, approved; refund of inheritance tax in estate of R. C. Howser, approved; dismissal of condemnation proceedings at Iowa City approved.

November 21—Iowa Electric Company authorized to construct dam at Oakland Mills; patent issued to Lot 30, Governor's Square Addition.

December 10—Resolution relative to Cafeteria at State House adopted; Iowa Trust and Savings Bank designated as depository for Cafeteria funds; refund of inheritance tax in Silas C. Morton estate, approved; claims of Motor Vehicle Registrations, refunds, approved.

December 26—Purchase of ninety-two flag units for Capitol Grounds, approved; refund of collateral inheritance tax in estate of C. H. Oates, approved; Articles of Incorporation of Mutual Building and Loan Association approved.

STATE PARKS

1923

March 20—Appropriation of \$1,200.00 made for additional tract of land to be purchased for Fort Atkinson State Park.

April 24—Condemnation of Ramsey tract abutting North Twin Lake, ordered, and \$15,000.00 appropriation made for payment of same.

June 15—Purchase of land known as Fort Defiance tract for park purposes authorized.

June 25—Appropriation for road at Pilot Knob State Park approved.

June 30—Payment of damages allowed in condemnation of North Twin Lake.

August 21—Approved the action of the Board of Conservation in the purchase of land at Blue Lake; building road at Wall Lake; purchase of house at Palisades Park; construction of reservoir at Anamosa; purchase of property at Eagle Lake; and authorized a portion of fish hatchery grounds at Spirit Lake to be used for park purposes.

September 18—Condemnation of land abutting Clear Lake ordered for park purposes; purchase of land in Madison County for Devil's Backbone Park ordered.

October 12—Appropriation made for printing state park bulletins.

November 6—Appropriation made for purchase of land abutting Eagle Lake.

November 20—Condemnation proceedings ordered for Hamburg tract; appropriation made for acquisition of Starr's Cave; appropriation made for completion of highway at Eldora-Pine Creek Park.

December 18—Forestry Department at Ames granted permission to plant trees in state parks; appropriation for completion of road at Pilot Knob approved; appropriation made for purchase of additional land at Morehead Caves; proposal of appellants in Wall Lake State Park condemnation proceedings presented to council and accepted.

December 26—Leasing of Turkey and Duck Islands in Des Moines river authorized.

December 29—Resolution adopted for leasing meandered streams and rivers for the removal of sand and gravel.

1924

February 13—Leasing of Cottonwood Island authorized; appropriation made for purchase of land at Rice Lake; resolution regarding property line of Iowa, and Des Moines Electric Company, approved.

March 14—Resolution relative to purchase of land at Eldora approved; leasing farm at Devil's Backbone Park approved.

April 16—Donation of land in Marion County approved by board, to be known as Flanders-Bixby Park; approve leasing of Twin Islands.

May 12—Road in Backbone Park authorized; road in Palisades Park authorized; road in Wapsipinicon Park authorized; road in Eldora-Pine Creek Park authorized.

May 19—Purchase of cottage at Wall Lake approved; exchange of land at Blue Lake approved.

July 2—Condemnation proceedings dismissed at Starr's Cave.

August 5—Appropriations made for Dolliver Memorial Park; Morehead Caves, Pilot Knob, Administrative Expense of Board; Oak Grove Park; Wall Lake in Sac County; purchase of nursery stock, and maintenance of state roads; boundary line between property of Des Moines Electric Company and State of Iowa definitely determined, and approved.

September 30—Appropriation made for Morehead Caves and Eagle Lake.

October 6—Appropriation made for custodian's house at Dolliver Park.

October 27—Approved resolution of Board of Conservation regarding construction of highway at Ledges State Park; purchase of Starr's Cave; erection of flag staff at Fort Atkinson Park; condemnation of land at Morehead Caves; and completion of road at Backbone State Park.

November 6—Appropriate sum for acquisition of park at Clear Lake.

November 21—Condemnation of tract at Hamburg dismissed.

December 26—Right-of-way at Wall Lake approved; construction of shelter house and bath house at Eldora-Pine Creek Park approved.

TAXABLE VALUATION OF RAILROAD PROPERTY
1924 RAILWAY ASSESSMENTS

Name of Companies	Miles of Road	Taxable Value Per Mile	Total Taxable Value
Atchison, Topeka & Santa Fe Railway.....	19,890	\$ 28,600.00	\$ 568,854.00
Atlantic Northern Railway Co.....	17,070	1,625.00	27,738.75
Chicago, Burlington & Quincy Railway.....	1,865,570	9,000.00	12,290,130.00
Chicago Great Western Railway.....	789,176	7,250.00	5,716,526.00
Chicago, Milwaukee & St. Paul Railway.....	1,855,800	8,150.00	15,120,695.00
Chicago & North Western Railway.....	1,620,690	9,500.00	15,395,605.00
Chicago, Rock Island & Pacific Railway.....	2,195,950	7,600.00	16,698,220.00
Chicago, St. Paul, Minn. & Omaha Railway.....	74,300	14,000.00	1,040,200.00
Colfax Northern Railway.....	6,047	2,000.00	12,094.00
Davenport, Rock Island & North Western Railway.....	33,910	7,000.00	237,370.00
Des Moines Terminal Co.....	960	40,323.00	39,710.08
Des Moines Union Railway.....	4,225	113,600.00	479,960.00
Dubuque & Sloux City Railway.....	716,470	7,625.00	5,468,083.75
Dunleith & Dubuque Bridge Co.....	1,010	10,000.00	10,100.00
Great Northern Railway.....	77,860	7,600.00	583,950.00
Iowa Transfer Railway.....	210	48,000.00	10,080.00
Manchester & Oneida Railway.....	8,028	1,500.00	12,042.00
Minneapolis & St. Louis Railway.....	800,120	4,500.00	3,600,540.00
Missouri Iron Co.....	3,140	1,500.00	4,710.00
Muscatine, Burlington & Southern Railway.....	47,770	2,000.00	95,540.00
Omaha Bridge & Terminal Railway.....	500	14,000.00	7,000.00
Sloux City Bridge Co.....	789	8,000.00	6,312.00
Sloux City Terminal Co.....	2,050	10,000.00	20,500.00
Tabor & Northern Railway.....	8,790	1,600.00	13,185.00
Union Pacific Railway.....	3,780	93,250.00	352,485.00
Wabash Railroad.....	202,792	5,000.00	1,013,960.00
Totals	9,836,297		\$78,670,591.38

INTERURBANS

Name of Companies	Miles of Road	Taxable Value Per Mile	Total Taxable Value
Albia Light & Railway Co.....	7,000	\$ 2,800.00	\$ 19,600.00
Cedar Rapids & Iowa City Railway.....	44,490	5,000.00	222,450.00
Cedar Rapids & Marion City Railway.....	21,940	8,500.00	186,490.00
Charles City Western Railway.....	23,350	2,800.00	65,380.00
Clinton, Davenport & Muscatine Railway.....	58,320	3,800.00	221,616.00
Des Moines & Central Iowa Railway.....	59,720	3,500.00	209,020.00
Des Moines City Railway Co.....	3,910	4,000.00	15,640.00
Ft. Dodge, Des Moines & Southern Railway.....	149,120	4,000.00	596,480.00
Iowa Southern Utilities Co.....	30,860	3,000.00	92,580.00
Mason City & Clear Lake Railroad Co.....	16,000	3,600.00	61,028.00
Oskaloosa & Buxton Electric Railway Co.....	2,300	1,500.00	3,450.00
Tama & Toledo Railroad.....	3,497	1,500.00	5,245.50
Waterloo, Cedar Falls & Northern Railway.....	106,800	3,500.00	379,050.00
Totals	528,667		\$ 2,078,029.50

SLEEPING CARS

Names of Companies Using or Operating Sleeping Cars Not Owned by the Company	Miles On Which Assessments Are Placed	Taxable Value Per Mile	Total Taxable Value
Atchison, Topeka & Santa Fe Railway.....	19.800	\$ 963.25	\$ 7,225.05
Chicago, Burlington & Quincy Railway.....	1,865.570	46.75	86,840.40
Chicago Great Western Railway.....	769.176	89.65	68,956.60
Chicago, Milwaukee & St. Paul Railway.....	1,865.300	4.65	8,627.15
Chicago & North Western Railway.....	1,621.500	110.40	178,918.15
Chicago, Rock Island & Pacific Railway.....	2,195.950	51.80	113,750.21
Chicago, St. Paul, Minneapolis & Omaha Railway	74.300	120.00	8,916.00
Davenport, Rock Island & Northwestern Railway..	33.910	52.80	1,790.45
Des Moines Union Railway.....	4.225	81.00	342.20
Dubuque & Sioux City Railway.....	716.470	44.15	31,632.15
Minneapolis & St. Louis Railway.....	800.120	14.15	11,321.70
Omaha Bridge & Terminal Railway.....	.500	18.00	9.00
Union Pacific Railway.....	3,780	494.65	1,869.75
Wabash Railway.....	202.792	23.80	4,826.45
Totals	9,602.573		\$ 602,020.26

1924 EXPRESS COMPANY ASSESSMENT

Name of Company	Miles of Road	Taxable Value Per Mile	Total Taxable Value
American Express Co.	10,202.750	\$ 32.00	\$ 326,488.00

EQUIPMENT CARS

Assessment of Equipment Car Companies and Amount of Tax Assessed Against Said Companies by the Executive Council, August 18, 1924, at 98.625 Mills on the Dollar of Taxable Property.

Name of Companies	Actual Value of of Cars	Taxable Value	Amount of Tax
Allied Refining Co., Box 691, Tulsa, Oklahoma.....	\$ 2,000.00	\$ 500.00	\$ 49.31
American Cotton Oil Co., 239 W. 30th St., New York City, N. Y.....	800.00	200.00	19.73
American Linseed Co., 297 4th Ave., New York City, New York.....	9,082.00	2,258.00	222.70
American Refrigerator Transit Co., Railway Exchange Bldg., St. Louis, Missouri.....	22,800.00	5,700.00	562.16
American Sugar Refining Co., 117 Wall St., New York City, N. Y.....	336.00	84.00	8.25
American Tank Line of the Grasselt Chemical Co., Cleveland, Ohio.....	4,000.00	1,000.00	98.63
Archer-Daniels-Midland Despatch Co., P. O. Box No. 2078, Minneapolis, Minn.....	800.00	200.00	19.78
Armour & Company, Chicago, Illinois.....	67,858.00	16,964.50	1,673.22
Arms-Yager Railway Car Co., 410 N. Michigan Ave., Suite 1322, Chicago, Illinois.....	400.00	100.00	9.86
Atlas Powder Co., Wilmington, Delaware.....	4,000.00	1,000.00	98.62
Balfour Williamson & Co., 67 Wall St., New York City, N. Y.....	224.00	56.00	5.52
Barnsdall Refining Co., Petroleum Bldg., Tulsa, Okla.....	22,400.00	5,600.00	552.30
Barrett Company, 40 Rector St., New York City, N. Y.....	5,600.00	1,400.00	138.08
Caddo Central Oil & Refining Co., P. O. Box 81, Shreveport, La.....	24,400.00	6,100.00	601.61
California Dispatch Line, 216 Pine St., San Francisco, Cal.....	500.00	140.00	13.80
Central Chemical Co., 4100 S. Ashland Ave., Chicago, Illinois.....	132.33	33.32	3.30
Central Commercial Co., Chicago, Illinois.....	303.20	75.80	7.48
Champlain Refining Co., Epid, Okla.....	28,000.00	7,000.00	690.38
Chestnut & Smith Corporation, Tulsa, Okla.....	8,000.00	2,000.00	197.25
Chicago, New York & Boston Refrigerator Co., 166 W. Jackson Blvd., Chicago, Illinois.....	5,250.00	1,312.50	129.45
Constantin Refining Co., Tulsa, Oklahoma.....	12,608.00	3,152.00	310.66
Cosden & Company, Tulsa, Oklahoma.....	165,840.00	28,460.00	2,609.60
Crystal Car Line, 200-208 E. Illinois St., Chicago, Illinois.....	130.00	32.50	3.20
Cudahy Packing Co., 111 W. Monroe St., Chicago, Illinois.....	18,924.00	4,731.00	466.59
Cushing Refining Co., Cushing, Oklahoma.....	4,000.00	1,000.00	98.63
Darling & Co., 4201 S. Ashland Ave., Chicago, Ill.....	316.00	79.00	7.79
Decker, Jacob E. & Sons, Mason City, Iowa.....	5,100.00	1,275.00	125.75
Dold Refrigerator Car Line, 745 William St., Buffalo, New York.....	15,978.00	3,994.50	393.95
Dupont, E. I. De Nemours & Co., 1007 Market Street, Wilmington, Delaware.....	1,600.00	400.00	39.45
El Dorado Refining Co., El Dorado, Kansas.....	6,656.00	1,664.00	164.00
Emlenton Refining Co., Emlenton, Pa.....	844.00	86.00	8.48
Empire Refineries, Inc., Bartlesville, Okla.....	102,400.00	25,600.00	2,524.84
Fleischmann Transportation Co., 327 S. La Salle St., Chicago, Illinois.....	2,388.00	592.00	58.39
Fruit Growers Express, Washington, D. C.....	21,000.00	5,250.00	517.78
General Chemical Co., 40 Rector St., New York, N. Y.....	480.64	107.66	10.62
General Electric Co., No. 1 River Road, Schenectady, New York.....	100.00	25.00	2.47
Gillespie, L. C. & Sons, 6-8 Fletcher St., New York City, New York.....	1,200.00	300.00	29.60
Gilliland Oil Co., Box No. 2065, Tulsa, Okla.....	516.00	129.00	12.72

TAXABLE VALUATION OF EQUIPMENT CAR COMPANIES 665

EQUIPMENT CARS—Continued

Name of Companies	Actual Value of Cars	Taxable Value	Amount of Tax
Gulf Refining Co., Frick Bldg. Annex, Pittsburgh, Pa.	5,852.00	1,338.00	131.96
Heinz, H. J. Company, Pittsburgh, Pa.	4,600.00	1,172.50	115.63
Hercules Powder Co., Delaware Trust Bldg., Wilmington, Delaware	2,000.00	500.00	49.31
Illinois Oil Co., 215 Safety Bldg., Rock Island, Ill.	16,000.00	4,000.00	394.50
Imperial Oil, Limited, 445 Christina St., South Sarnia, Ontario	64.00	16.00	1.58
Indian Refining Co., Lawrenceville, Illinois	2,152.00	538.00	53.06
Kansas Co-Operative Refining Co., 600 Mutual Bldg., Kansas City, Missouri	706.40	176.60	17.42
Keith Railway Equipment Co., Chicago, Illinois	4,376.00	1,094.00	107.90
Kellogg Products, Inc., 98 Delaware Ave., Buffalo, New York	40.00	10.00	1.00
Libby, McNeill & Libby, Union Stock Yards, Chicago, Illinois	143.40	35.35	3.53
Liquids Despatch Line, 2513 South Robey St., Chicago, Illinois	600.00	150.00	14.79
Live Poultry Transit Co., 481 S. Dearborn St., Chicago, Illinois	6,800.00	1,700.00	167.66
Louisiana Oil Refining Corporation, Shreveport, La.	6,624.00	1,656.00	163.32
Magnolia Petroleum Co., Dallas, Texas	1,104.00	251.00	24.75
Marland Refining Co., Ponca City, Okla.	6,600.00	1,650.00	162.78
Menasha Wooden Ware Co., Menasha, Wis.	900.00	225.00	22.19
Merchant's Despatch, Inc., 7 West 10th St., Wilmington, Delaware	16,200.00	4,050.00	399.43
Midwest Refining Co., 1st National Bank Bldg., Denver, Colorado	800.00	200.00	19.73
Mineral Point Zinc, 1111 Marquette Bldg., Chicago, Illinois	800.00	200.00	19.73
Minnesota Linseed Oil Co., Minneapolis, Minn.	800.00	200.00	19.73
Mutual Oil Co., Kansas City, Mo.	7,584.00	1,896.00	187.00
Mutual Refining Co., Warren, Pa.	400.00	100.00	9.86
National Pipe Line Co., 1404 E. 9th St., Cleveland, Ohio	10,400.00	2,600.00	256.40
National Zinc Co., Inc., 61 Broadway, New York City, New York	256.00	64.00	6.31
North American Oil & Refining Co., 1107 Colcord Bldg., Oklahoma City, Okla.	5,060.00	1,270.00	125.25
Northern Refrigerator Car Co., Oudahy, Wis.	3,600.00	900.00	88.76
Ohio Valley Refining Co., St. Marys, W. Va.	320.00	80.00	7.89
Oil State Refining Co., Enid, Okla.	3,600.00	900.00	88.76
Pacific Fruit Express Co., 65 Market St., San Francisco, Cal.	262,800.00	65,700.00	6,479.66
Penn American Refining Co., Oil City, Pa.	235.20	58.80	5.80
Philadelphia Quartz Co., 121 S. 8d St., Philadelphia, Pa.	133.30	33.30	3.28
Phillips Petroleum Co., Bartlesville, Okla.	9,600.00	2,400.00	236.70
Pierce Pipe Line, 111 Broadway, New York City, N. Y.	14,000.00	3,500.00	345.20
Proctor & Gamble Transportation Co., Cincinnati, Ohio	1,180.00	290.00	28.60
Producers & Refiners Corporation, P. O. Box 1020, Denver, Colorado	56,000.00	14,000.00	1,380.75
Prouty-Bowier Soap Co., Des Moines, Iowa	800.00	200.00	19.73
Pure Oil Co., 246-256 North High St., Columbus, Ohio	174,400.00	43,600.00	4,300.05
Roxana Petroleum Corporation, Arcade Bldg., St. Louis, Missouri	3,800.00	2,220.00	218.95
St. Louis Independent Packing Co., 3815 Ohautau Ave., St. Louis, Mo.	120.00	30.00	2.95
Sapulpa Refining Co., Sapulpa, Okla.	9,000.00	2,000.00	197.25
Shaffer Oil & Refining Co., 230 S. Clark St., Chicago, Illinois	22,400.00	5,600.00	552.30
Shell Company of California, 200 Bush St., San Francisco, Cal.	1,600.00	400.00	39.45
Sinclair Refining Co., 111 W. Washington St., Chicago, Illinois	36,000.00	9,000.00	887.63
Skelly Oil Co., Tulsa, Okla.	17,448.00	4,362.00	430.20
Southern Cotton Oil Co., 120 Broadway, New			

EQUIPMENT CARS—Continued

Name of Companies	Actual Value of Cars	Taxable Value	Amount of Tax
York, N. Y.	300.00	75.00	7.40
Spencer & Kellogg & Sons, Inc., Buffalo, N. Y.	4,480.00	1,120.00	110.46
Standard Tank Car Co., Masbury, Ohio.	98,400.00	24,600.00	2,426.18
Swift Refrigerator Transportation Co., Union Stock Yards, Chicago, Illinois.	71,520.00	17,880.00	1,763.41
Taylor, Lowenstein & Co., Mobile, Alabama.	43.00	12.00	1.20
Texas Company, Houston, Texas.	63,656.00	16,914.00	1,569.62
Tidal Refining Co., Tidal Bldg., Tulsa, Okla.	10,890.00	2,720.00	268.25
Tidal Western Oil Corporation, Tidal Bldg., Tulsa, Okla.	2,312.00	578.00	57.00
Transcontinental Oil Co., 223 4th Ave., Pittsburgh, Pennsylvania.	3,200.00	800.00	78.90
Union Oil Co. of California, Union Oil Bldg., Los Angeles, California.	1,056.00	264.00	26.04
Union Refrigerator Transit Co., Station C., Green Bay Road, Milwaukee, Wis.	15,200.00	3,800.00	374.78
Union Tank Car Co., 21 East 40th St., New York City, New York.	167,272.00	41,818.00	4,124.30
U. S. Industrial Alcohol Co., 110 E. 42nd St., New York, N. Y.	16,640.00	4,160.00	410.30
Wadham's Oil Co., Milwaukee, Wis.	168.00	42.00	4.14
Warren Refining Co., Warren, Pa.	600.00	150.00	14.79
Waverly Oil Works Co., 54th St. & A. V. R. R., Pittsburgh, Pa.	800.00	200.00	19.73
White Oil Corporation, Benz Bldg., Houston, Texas.	5,600.00	1,400.00	138.08
Wilson Car Lines, 4100 S. Ashland Ave., Chicago, Illinois.	17,280.00	4,320.00	426.06
Total tax			\$ 42,095.67

TELEPHONE AND TELEGRAPH LINES
1924 TELEGRAPH ASSESSMENT

Name of Companies	Miles of Line	Taxable Value Per Mile	Total Taxable Value
American District Telegraph Co.....	29,250	\$ 468.75	\$ 13,710.95
Chicago, Burlington & Quincy Ry. Telegraph Lines	1,365,038	65.00	88,727.47
Chicago Great Western Telegraph Co.....	22,520	30.00	675.60
Mason City & Ft. Dodge Railway Telegraph Lines	244,490	40.00	9,779.60
Postal Telegraph-Cable Co. of Iowa.....	1,818,440	65.00	85,373.60
Western Union Telegraph Co.....	7,528,219	150.00	1,129,232.85
Telegraph mileage	10,502,967		
Total taxable value of telegraph lines.....			\$ 1,827,500.07

TOLL LINES

Total commercial toll line telephone mileage.....	1,152.44
Aggregate taxable value of commercial toll lines.....	\$386,906.40

EXCHANGES

Total exchange mileage.....	589.70
Total taxable value of exchanges.....	\$394,724.04

MIXED TELEPHONE COMPANIES—INCLUDING EXCHANGES, TOLL AND RURAL TELEPHONE LINES

Total pole mileage	53,767.00
Total taxable value	\$5,398,459.09

RURAL TELEPHONE COMPANIES

Total pole mileage	23,020.98
Total taxable value	\$252,893.58

RECAPITULATION—TELEGRAPH AND TELEPHONE COMPANIES

	Pole Mileage	Total Taxable Value
Telegraph lines	10,502.96	\$ 1,827,500.07
Toll lines	1,152.44	386,906.40
Exchanges	589.70	394,724.04
Mixed	53,767.00	5,398,459.09
Rurals	23,020.98	252,893.58
Totals.....	89,033.03	\$ 7,760,483.18

COLLEGES OF THE STATE

BUENA VISTA COLLEGE—STORM LAKE

Established 1891. Under control of the Presbyterian Church and governed by a board of thirty-six trustees. Courses of study, college, education, commerce, home economics, agriculture, oratory and music. The group system of studies is offered, one hundred and twenty credits being required for graduation and the degree of A. B. Bible study eight credits required.

ADMINISTRATIVE OFFICERS

President—Evert L. Jones, D. D.
 Acting Dean—J. F. Saylor, B. S.
 Dean of Women—Harriet Baughart, B. S.
 Registrar—Maxine Burtis, B. A.
 Business Director—J. R. Barkley.

COE COLLEGE—CEDAR RAPIDS

A Presbyterian co-educational college, incorporated under the Synod of Iowa in 1880, is now governed by a board of self-perpetuating trustees. In 1923-24 there were 975 students in attendance in the four college classes. With departmental, unclassified summer school and extension division students, the sum total in attendance in 1923-24 was 1548. Graduating class in 1923-24 was 115. In all Coe has granted degrees to 1,225 men and women (535 men and 690 women). The faculty numbers 67.

Offers a four year course in liberal arts leading to the bachelor of arts and bachelor of science degrees. The bachelor of music degree is offered in the conservatory of music. Pre-professional courses in medicine, dentistry, law, theology and engineering. A special course in commerce and finance is offered. Coe is authorized to give two year teachers' training courses for general public school work and physical training for women. The three year public school music is a feature of the work of the school of music. Coe offers specialized training in normal school work in the summer school. Maintains a military unit of the reserve officers' training corps. The unit is in charge of a United States major and two captains.

Total amount of value in land and buildings, \$680,546.40. Equipment, \$89,079.02. Furniture and fixtures, \$48,458.98. Endowment, \$1,305,962.79. Total assets, \$2,124,047.19.

H. M. Gage, A. M., D. D., President.
 S. N. Harris, Assistant Treasurer.
 C. W. Perkins, A. M., Student Secretary.

COLUMBIA COLLEGE—DUBUQUE

Columbia College was established in 1873. It is controlled by a board of regents and the Most Reverend Archbishop of Dubuque. It is incorporated under the state laws of Iowa and is empowered to grant the usual academic degrees. The Very Reverend Thomas Conry is president. A full four year course leading to the bachelor of arts degree is maintained. Summer sessions are held in connection with the regular college work of the year. Graduates, 1924-45.

As a preparatory department to the college an academy is conducted with a four-year high school course. Graduates, 1924, 65.

The total registration in all departments for the year 1923-1924, including the summer session of 1924, was: College, 304; Academy, 326; Summer Ses-

slon, 1924, 380. Total, 1,010. The gross income for 1923-1924 was \$250,000; not including amount invested for permanent improvements. Value of property, \$1,000,000. Endowment, \$1,000,000.

EXECUTIVE OFFICERS

Very Reverend Thomas Conry, S. T. B., President.
 Rev. August R. Thier, D. C. L., Secretary and Treasurer.
 Rev. Michael L. Kerper, S. T. L., Business Manager.
 Rev. Edward A. Fitzgerald, S. T. B., Registrar.
 Rev. John J. Breitbach, Dean of Science Hall.
 Rev. Louis B. Kucera, M. A., Dean of St. Joseph Hall.
 Rev. Henry C. Scharphoff, M. A., Dean of Loras Hall.

CORNELL COLLEGE—MOUNT VERNON

Established in 1853 by the Methodist Episcopal Church; now governed by a board of thirty-seven trustees. Offers a four year course in liberal arts and sciences, leading to the degree of A. B., and four-year courses in the conservatory of music, leading to the degree of Mus. Bac., or Sch. Mus. Bac. Total attendance in 1923-1924, 799. Number registered by departments: College, 721; sub-freshmen, 15; conservatory of music, 136; department of art, 34; department of expression, 37; summer session, 93. Graduating class of 1924, 115. Total amount of endowment, \$1,700,000; value of permanent improvements, \$576,850; income for the year, 1923-24 (giving net income only on dormitories and dining halls), \$207,154.

The year 1924-25 began September 15 and closes June 10. The year 1925-26 begins September 14 and ends June 9. Number of alumni, 2,584.

Harlan Updegraff, A. H., Ph. D., President.
 William S. Ebersole, A. M., Litt. D. Registrar.

DES MOINES UNIVERSITY—DES MOINES

Des Moines University is a union of Des Moines College, Highland Park College, Burlington Institute, Sac City Institute and the Baptist interests of Central College. Established in 1852. Under the control of the Baptist denomination of Iowa. The governing body is a board of trustees, self-perpetuating. Value of property owned by the University, \$500,000.

Courses offered in the following schools and departments: I. College of Liberal Arts. II. College of Education. III. College of Fine Arts. IV. College of Engineering. V. College of Pharmacy. VI. The University Extension Division.

John W. Millon, A. M., L.L. D., President.
 Geo. D. Newcom, Assistant to the President.
 Loran D. Osborn, Ph. D., Dean of Liberal Arts.
 Charles E. Germane, Ph. D., Dean of Education.
 Lorin G. Miller, Dean of Engineering.
 Elbert O. Kagy, Dean of Pharmacy.
 Raymond N. Carr, Dean of Fine Arts.
 Minnie R. Rice, Registrar.

DRAKE UNIVERSITY—DES MOINES

Established 1831. Independent in control and governed by a board of fifty trustees. Offers the following courses: College of liberal arts—classical, philosophical and scientific courses of four years, leading to the degree of A. B.; law course of three years, leading to the degree of L.L.B.; music course of four years, leading to the degree of B. M.; Bible course of four years for undergraduates leading to the degree of B. S. L., and courses of three years'

graduate work leading to the degree of B. D.; college of education, courses of four years leading to the degree of S. B. in education; course in painting and drawing and course in dramatic art; college of commerce and finance, courses of four years leading to the degree of B. C. S. Total attendance in 1923-24, 2,462, divided as follows: College of liberal arts, 632; the law school, 135; Bible, 102; education, 673; fine arts, 676; college of commerce and finance, 244; graduates in 1924, 240. Total amount of endowment, \$789,893. Total amount invested in permanent improvements, buildings and grounds, \$752,967. Total, \$1,542,860.

FACULTY—DEANS AND OFFICERS

Daniel W. Morehouse, Ph. D., President.
 Jesse Cobb Caldwell, A. B., D. B., LL. B., Dean of College of Bible.
 Leland Stanford Forrest, A. B. J. D., Dean of the Law School.
 Daniel W. Morehouse, Ph. D., Dean of College of Liberal Arts.
 Harry Mattingly Cowper (Holmes Cowper), Dean of College of Fine Arts.
 William Francis Barr, A. M., Dean of College of Education.
 Arthur A. Morrow, A. B. J. D., Dean of College of Commerce and Finance.
 Mary Carpenter Craig, Ph. B., Dean of Women.
 Emma J. Scott, A. B., Registrar.

ELLSWORTH COLLEGE—IOWA FALLS

The beginning of the institution was as an academy in 1890; in 1899 a junior college was added; in 1906 it was made a full college with additional departments of the college, preparatory school, school of commerce, school of music and school of education. It is an independent college and non-sectarian. The college is interdenominational. In the college of liberal arts there are courses for the degrees of A. B., S. B., and Ph. B. The college is standard and graduates receive the state teachers' certificate without examination. The total attendance, single enumeration, for 1923-24, is 541 students, divided as follows: Collegiate, 197; academic, 16; summer school, 196; school of commerce, 102; school of music, 271. The endowment of the college is in the form of cash and land. The cash endowment is now \$221,000, and about 1,200 acres of Iowa land is yet to be converted into cash endowment. It has six buildings and a campus with an estimated value of \$300,000.

GRINNELL COLLEGE—GRINNELL

Established in 1846. Under the control of a board of twenty-four trustees. J. H. T. Main, Ph. D., LL. D., president. The group system of studies has been used since 1895. A large number of groups, requiring four years' work, lead to the degrees of A. B., and B. of Music respectively. Total attendance in 1923-24, 752, divided as follows: College, 698; unclassified, 9; school of music, adults, 156, (86 children, not counted in totals). Number of graduates in 1924, 113. Total amount of endowment January 1, 1923, including permanent improvements, \$2,864,145. Value of real estate, permanent improvements, \$1,439,350. Income for the year, exclusive of dormitories, \$262,000.

ADMINISTRATIVE OFFICERS

John Hanson Thomas Main, LL. D., President.
 John Scholte Nollen, Ph. D., Dean of the Faculty.
 Paul MacEachron, A. B., Dean of Men.
 Luella J. Read, Ph. D., Dean of Women.
 Mary E. Simmons, A. M., Registrar.
 Louis V. Phelps, C. E., Treasurer.
 Ida N. King, Assistant Treasurer.
 George Leavitt Pierce, B. Mus., Director of the School of Music.

GRACELAND COLLEGE—LAMONI

A four-year standard college, including the following: Senior college, junior college, school of religious education, school of music, school of commerce, academy, correspondence school.

Founded in 1895. Governed by board of seven directors. Incorporated under the state laws of Iowa as non-sectarian. Supported by annual budget appropriated by the Reorganized Church of Jesus Christ of Latter Day Saints. A faculty of twenty-three members and a student body of 350. Has nine buildings and campus with estimated value of \$500,000. Grants the bachelor of arts degree to graduates from the senior college and the title of associate in arts to graduates of the junior college after two years of work in the following courses: Liberal arts, pre-law, public speaking, education (teachers' course), commerce, dental, pre-medical, engineering, home economics, and three years in public school music. Graduates of teachers' course are granted state teachers' certificate, renewable every five years.

IOWA WESLEYAN COLLEGE—MOUNT PLEASANT

Established 1842. The official college of the Iowa conference of the Methodist Episcopal church, governed and controlled by a board of trustees, part of whom are elected by the Iowa conference, part by the alumni association and others by the board. This college is a member of the North Central Association of Colleges and Secondary Schools. Offers a regular four years' course in arts and sciences, stressing home economics, agriculture, normal training and music. Enrollment for the past year, including summer school, 533. Senior class, 46. Number of faculty members, 28. Productive endowment, \$735,000.

ADMINISTRATIVE OFFICERS

- U. S. Smith, D. D., President.
- H. G. Leist, A. M., D. D., Dean.
- G. E. King, Registrar.
- J. B. McNeil, Business Manager and Treasurer.

JOHN FLETCHER COLLEGE—UNIVERSITY PARK

John Fletcher College, University Park, Iowa. Established in 1906. Governed by a board of trustees. Interdenominational in character. Rev. J. L. Brasher, D. D., President; Rev. Joseph Owen, Vice-President. Offers standard four-year collegiate course leading to degrees of B. A. and B. S. Also offers three-year courses in theology and English Bible, besides courses in music and expression. W. R. Reed, A. M., Dean. Total attendance in 1923-24, 247. College, 111; academy, 110; English Bible, 1; music, 82; expression, 100. Graduates from all departments, 50. Regular professors, 20. Income, 1924, \$60,400.49. Value of property, \$351,682.44.

LENOX COLLEGE (JUNIOR COLLEGE)—HOPKINTON

Established in 1856. Governed by a board of thirty-six trustees who are elected by the Presbyterian Synod of Iowa. Collegiate and Academic departments. Classical and scientific courses. Courses for which academic or college credit is given in music, oratory, education. Graduates in 1924, 16. Total amount of endowment, \$175,552.50. Income 1924, \$12,000. Value of permanent improvements, \$150,000.

ADMINISTRATIVE OFFICERS

- E. V. Laughlin, LL. D., Dean.
- R. A. Wallace, Secretary of Board.
- F. E. Williamson, Treasurer of Board.

LUTHER COLLEGE—DECORAH

Established in 1861. Non co-educational. Under the control of the Norwegian Lutheran Church of America. Governed by a board of trustees of eight members. Oscar L. Olson, Ph. D., President. Confers the degree of A. B. upon students completing a four-year classical course in the college department. The preparatory department offers a four-year course: Total attendance in 1923-24, 347, divided as follows: College, 282; preparatory, 65. Number receiving A. B. degrees in 1924, 49. Total amount of endowment, \$800,794.18. Estimated value of equipment, \$594,925.82.

ADMINISTRATIVE OFFICERS

Oscar L. Olson, Ph. D., President.
 Leonard A. Moe, A. B., Principal Preparatory Department.
 Rev. Oscar A. Tinglestad, A. M., Registrar.
 Rev. Knute O. Eittreim, Treasurer.

MORNINGSIDE COLLEGE—SIOUX CITY

Established in 1894. Under the control of the Methodist Episcopal Church. Governed by a board of fifty-four trustees. A standard college offering diversified work along scientific, classical and philosophical lines, leading to the degree of A. B. Frank E. Mossman, D. D., President. Net total number of students, not including duplicates, 1923-24, 1,162; divided as follows: College, 596; academy, 40; music, 203; expression, 57; summer session, 344. Graduated in 1924, 75, from the collegiate department. Total income from all sources, 1923-24, \$141,123. Productive endowment, \$608,600.

ADMINISTRATIVE OFFICERS

Frank E. Mossman, D. D., President of Morningside College.
 F. W. Schneider, D. D., Vice-President.
 Ethel R. Murray, Registrar.
 Myron E. Graber, Dean of Men.
 Lillian E. Dimmitt, Dean of Women.

PARSONS COLLEGE—FAIRFIELD

Established in 1875. Under control of the Presbyterian church. Governed by a board of thirty trustees. Howard McDonald, A. M., Ph. D., President. Offers the following four-year courses: Classical and scientific granting the degrees of A. B., and B. S., respectively. Also has a four-year musical course, leading to bachelor of music degree. Total attendance 1923-24, 909, divided as follows: College, 557; music, 138; summer school, normal, 166; extension, 48; duplicates to be deducted, 241. Net enrollment, 668. Graduates in 1923-24, 38 from college department. Total amount of endowment, \$546,947.82. Income for 1923 was approximately \$90,550.89. Value of permanent improvements, \$495,507.44.

Howard McDonald, President.
 Carl C. Guise, Dean.
 Fred D. Mason, Business Manager.

PENN COLLEGE—OSKALOOSA

Established in 1873. The present buildings and grounds cost more than a half million dollars. Due to a fire in 1916, the entire college plant is new and of practically fire proof construction. The governing body consists of thirty-one trustees; fifteen selected by Iowa Yearly Meeting of Friends, nine elected by the board itself, and six elected by the board from nominations made by the alumni.

Total attendance in 1923-24, 793, divided as follows: Collegiate, 308; academy,

58; commercial, 64; music, 181; summer school, 182; number counted twice, 156; net total, 637. Total amount of endowment, over \$300,000. Income for 1923, \$59,037.97.

ADMINISTRATIVE OFFICERS

Henry Edwin McGrew, M. S., A. M., D. D., President.
 Stephen M. Hadley, Ph. D., Dean.
 Rosa E. Lewis, A. M., Dean of Women.
 William E. Berry, A. M., Ph. D., Registrar.
 Harvey A. Wright, A. B., Principal of Academy.
 Charles Leonard Griffiths, Mus. B., A. B., Director of School of Music.
 H. D. Proffitt, M. Accts., Manager of School of Commerce.
 I. W. Cook, B. S., Secretary and Business Manager.

UPPER IOWA UNIVERSITY—FAYETTE

Established in 1857. Under the auspices of the Methodist Episcopal Church. Governed by a board of thirty-nine trustees. James P. Van Horn, D. D., president. Offers courses in the sciences and in the liberal arts leading to the degrees of A. B. and B. S. The department of education provides courses for those who have completed the college subjects required for the third grade certificates and have taken at least two years of college work. Schools of music, oratory and commerce. Summer school for all departments. Graduates in 1924, 81. Total number of students in actual attendance for the academic year 1923-24, 510. Total amount of endowment, \$425,000. Estimated value of college equipment, \$332,000.

ADMINISTRATIVE OFFICERS

James P. Van Horn, D. D., President.
 John W. Dickman, Ph. M., A. M., Sc. D., Dean of the College.
 R. M. Deming, A. M., Registrar.
 Mrs. May R. Troy, A. M., Dean of Women.
 Walter C. Van Ness, A. M., Director of Sub-Freshman work.

SIMPSON COLLEGE—INDIANOLA

Established 1867. Under the control of the Des Moines Conference of Methodist Episcopal Church. Governed by a board of thirty-three trustees.

John Linnaeus Hillman, A. B., S. T. B., D. D., President.
 M. R. Talley, A. B., D. D., Vice-President.
 Rae L. Dean, Business Manager and Treasurer.
 Edna Stuntz, Dean of Women.
 Clyde W. Emmons, Registrar.

Offers standard collegiate courses of four years; grants the degrees of A. B., B. S. in Home Economics and B. S. in Business Administration. Total attendance in 1923-24, 893, divided as follows: College of liberal arts, 684; academy, 42; school of business, 96; conservatory of music, 187; summer school, 176; special students, 11. Graduates in the different departments in 1923 were as follows: Bachelor of arts, 38; bachelor of science in home economics, 11; bachelor of music, 3; two year normal course, 21; public school music course, 14; business course, 13; academy, 3. Total endowment, \$600,000. Productive equipment, \$500,000.

ST. AMBROSE COLLEGE—DAVENPORT

Established 1882. Very Rev. W. L. Hannon, president. Governed by a board of trustees consisting of the Catholic bishop of Davenport, the vicar general of the diocese of Davenport, and the president of the college, five priests and five laymen of the diocese. Financial status guaranteed by the Catholic diocese

of Davenport. Regular professors, 12; other teachers, 16. Courses; commercial, academic and collegiate. Confers usual college degrees. Attendance 1924-25, 380. Value of property, \$800,000. Total endowment, \$800,000.

TABOR COLLEGE—TABOR

Established as a literary institute in 1857 and as a college in 1866; founded by Congregationalists; governed by a board of ten trustees. Tabor College grants but one degree, bachelor of arts. The total number of semester hours required for the degree is 120, 58 of which are required and 62 elective. Applicants for the degree must present 20 hours credit in a major subject and 16 in a minor subject and his elective must constitute a co-related course of study approved by the faculty. At present only one sub-freshman year is maintained in the academy. This is under the direct supervision of the college instructors. There is also a conservatory of music offering courses in the theory and history of music, piano, organ, singing, violin, band and orchestral instruments. President, Robert Allingham, D. D.

UNIVERSITY OF DUBUQUE—DUBUQUE

Established in 1852; connected with the Presbyterian church; business corporation with twenty-four directors; corporation conducts and controls the University High School, College of Liberal Arts, and Dubuque Theological Seminary. Rev. Karl Frederick Wettstone, D. D., President; Rev. Cornelius Martin Steffens, A. M., D. D., President Emeritus. The college of liberal arts offers standard four-year courses. It grants the degree of A. B. The degree of Ph. B. is granted on a combined course in college and seminary. It also has a four-year high school course in the University High School and a theological course in the seminary. High school students, 34; college students, 176; seminary students, 15. High school graduates in 1924, 12; college graduates, 30; seminary graduates, 1. Income from permanent funds for the year 1923-24, \$34,492.17; from other sources, \$144,749.53.

FACULTY

Rev. Karl Frederick Wettstone, D. D., President.
 Rev. Cornelius Martin Steffens, A. M., D. D., President Emeritus.
 Rev. Walter Barlow, Ph. D., Dean of the University.
 Rev. Daniel Grieder, A. M., D. D., Dean of Theological Seminary.
 Franklin Theodore Oldt, A. M., Dean College of Liberal Arts.
 Lewis Benjamin Mull, A. M., Ph. D., Principal University High School.
 John Zimmerman, A. M., Registrar.
 Miss Ethel V. Oxley, A. M., Dean of Women, Prof. of Home Economics.

WESTERN UNION COLLEGE—LE MARS

Co-Educational, Preparatory and Collegiate Courses

Established in 1900. Under control of Evangelical Church. Governed by board of fifteen trustees. In college of Liberal Arts three courses are offered: Classical, Modern Language, and Scientific, granting degrees of B. A. and B. S. Three-year courses in Music, granting degree Mus. B. Four-year Academy courses. One and three-year business courses. Total endowment, \$150,000. Value of permanent improvements, \$350,000.

FACULTY

Charles A. Mock, B. A., M. A., B. D., Ph. D., President.
 Clyde L. Winter, B. A., M. A., Registrar.

STATISTICS FOR IOWA LIBRARIES FOR 1924

FREE PUBLIC LIBRARIES

Compiled by Julia A. Robinson, Secretary, Library Commission.

No.	Place	Librarian	Building		Income	Total Number Volumes	Volumes Added 1924	Volumes Loaned 1924	Borrowers	
			Donor	Cost					City	Country
*1	Adel	Pearl DeReus								
2	Albia	Mrs. L. M. Duncan	Carnegie	\$ 10,000	\$ 3,516.62	6,645	218	28,574	6,388	36
3	Alden	Mrs. Kittie Catlin	Carnegie	9,000	1,184.79	3,205	80	4,802	3,883	179
*4	Algona	Gertrude I. Sheridan	Carnegie	19,000						
5	Alta	Grace Chomous			1,180.22	2,450	270	5,062	584	27
6	Ames	Olive M. Ryder	Carnegie	16,000	9,823.87	14,306	817	39,529		
*7	Anamosa	Maye Birk	D. A. R.	12,000						
*8	Arnolds Park	Dorothy Porter								
*9	Arthur	Helen Rink								
10	Atlantic	Gertrude Barnard	Carnegie	12,500	8,875.53	7,351		21,292	1,063	89
11	Audubon	Mrs. Gertrude Nelson	Carnegie	10,000	3,478.16	6,680	428	24,524		
12	Bedford	Mrs. Cora Beal	Carnegie	10,000	2,068.30	3,507	707	18,447	1,372	18
13	Belmond	Mrs. Annie B. Osse	H. Crist	13,000	2,013.14	2,846	215	10,965		
14	Bloomfield	Mrs. Mary H. Hinkle	Carnegie	10,000	1,515.71	4,774	404	10,024	980	15
*15	Boone	Bessie Moffatt	Ericson	30,000						
16	Britt	Mrs. Ada Chaplin	Carnegie	8,000	1,203.85	3,348	250	12,486	586	61
17	Burlington	Mrs. O. P. Millard	P. M. Crapo	60,000	15,280.67	47,853	494	184,952	10,879	79
*18	Calender	(Geo. W. Knudson)								
19	Carroll	Sadie E. Stevens	Carnegie	10,000	2,728.18	6,534	218	17,220	1,050	22
20	Cedar Falls	Mary O. Stuart	Carnegie	15,000	4,313.36	12,682	722	45,043	2,919	88
21	Cedar Rapids	E. Joanna Hagey	Carnegie	75,000	30,451.81	54,662	2,840	814,880	17,108	
22	Centerville	Mrs. Ada C. Peavey	Drake	30,000	2,733.45	9,562	319	29,766	502	52
23	Central City	Mrs. Bertha E. Reed	Clegg	2,000	374.17	3,518	58	5,864	183	47
24	Chariton	Mrs. Ida R. Leonard	Carnegie	11,000	2,661.71	6,818	573	37,056	3,706	64
25	Cherokee City	Belle Caldwell	Carnegie	12,500	4,823.89	13,739	583	34,287		
26	Cherokee	Bessie Fensler	Carnegie	12,000	4,906.50	10,530	515	32,733	1,745	108
27	Clarinda	Harrist Foster	Carnegie	15,000	5,280.91	14,841	740	34,413		
28	Clarion	Mrs. Belle B. Birdsall	Evarts	10,000	2,315.87	6,815	202	21,442	287	34
29	Clear Lake	Mrs. Mary J. Bowman	Carnegie	10,000	3,315.87	6,883	583	36,276		
30	Clinton	Mary A. Egan	Carnegie	45,000	19,880.91	31,223	141	170,771	8,085	40
31	Cohtar	Josephine B. Logsdon	Carnegie	6,500	1,423.82	5,053	188	11,604	884	45
32	Coon Rapids	Mrs. Mase Schlotterback			109.04	2,334				
33	Corning	Idelle Middle	Rawson	8,000	1,786.26	7,089	147	13,246		
34	Corydon	Flora V. Harper	Carnegie	8,000	1,628.78	3,998	191	14,122	985	34

FREE PUBLIC LIBRARIES—Continued

No.	Place	Librarian	Building		Income	Total Number Volumes	Volumes Added 1924	Volumes Loaned 1924	Borrowers	
			Donor	Cost					City	Country
35	Council Bluffs	Eva T. Canon	Carnegie	70,000	25,557.64	39,833	186,683	46,246	1,906	76
36	Cresco	Abbie J. Converse	Carnegie	17,500	3,149.55	9,134	22,392	536	1,906	342
37	Davenport	Grace Shellenbeger	Carnegie	75,000	55,388.77	92,879	523,519	18,328	1,854	229
38	Decorah	Katherine Jewell	Purchase	9,000	2,069.96	8,746	21,025			
*39	Denison	Grace D. Meyers	Carnegie	12,500						
40	Des Moines	Grace D. Rose	City Tax	350,000	117,666.17	181,278	826,919	46,246		
41	DeWitt	Elsie F. Saxton	Carnegie	6,500	1,650.35	3,723	10,896	536		
42	Dubuque	May M. Clark	Carnegie	100,000	20,904.81	46,543	238,048	13,466		
43	Dunlap	Mrs. Bessie K. Manchester	Carnegie	10,000	1,474.47	4,478	10,849			
44	Eagle Grove	Mrs. Abbe Inghamsmeyer	Carnegie	10,000	2,828.37	4,668	24,759			
*45	Eddyville	Mrs. Bird Kussart	(City Hall)							
46	Eldon	Reva Hughes	Carnegie	7,500	1,211.78	4,369	11,881	743		103
*47	Eldora	Fannie R. Wilson	Carnegie	10,000						
48	Emmettsburg	Mrs. Lillian Appleby	Carnegie	10,000	1,533.60	6,286	25,081	1,215		104
49	Estherville	Lucille Peterson	Carnegie	10,000	2,471.70	10,769	36,394	2,419		194
50	Fairfield	Elaine L. Kirk	Carnegie	40,000	7,124.81	17,311	98,387			
51	Forest City	City Tax		2,000	3,929	247	12,239			
52	Fort Dodge	Isabella O. Hopper	Carnegie	80,000	17,821.41	26,522	172,292	7,877		286
53	Fort Madison	Rebecca Hesser	Catermole	25,000	5,912.95	12,220	47,000			
54	Galva	City Tax		25,000	468.22	2,859	4,950			
55	Garner	Mrs. F. M. Spayde	Carnegie	6,500	1,573.74	4,058	17,316			
56	Glenwood	Emma L. Hanna	Carnegie	7,500	1,667.42	194	17,267			
57	Greenfield	Isabel Sides	Carnegie	7,500	2,030.74	5,096	16,486	864		72
58	Grinnell	Mrs. E. S. Bray	Carnegie	16,000	7,065.74	16,492	47,854	1,088		24
59	Grundy Center	Mrs. W. R. Halden	Stewart	6,000	1,778.60	6,111	18,238			213
60	Hampton	Mrs. Ruth Holmes	Carnegie	9,000	3,885.41	3,922	16,919	853		213
61	Hampton	Mary E. Kingsbury	Carnegie	11,000	4,065.19	8,213	33,507	1,246		60
62	Harlan	Mrs. Minnie Brazie	H. H. Paup	25,000	4,259.79	4,469	23,276	1,246		950
63	Hawarden	Elsie Macomber	Carnegie	5,000	1,588.72	3,661	9,526	1,102		70
64	Hawkeye	Mrs. Lillian Parker	Carnegie	5,000	94.54	2,177	9,044	141		126
65	Humboldt	Nelle F. Plunney	Carnegie	10,000	2,638.13	5,881	22,255	1,440		54
*66	Hurston	Mrs. Ruth C. Olinmsee								
67	Ida Grove	Mrs. Frank Reed			461.22	3,157	7,105			
68	Independence	Neva M. Taubor	Munson	15,000	1,757.05	9,066	27,674	1,260		22
69	Indianola	Mary E. McCoy	Carnegie	12,000	4,627.81	12,219	39,314			
70	Iowa City	Mrs. Jessie B. Gordon	Carnegie	85,000	11,279.51	23,925	94,725	3,901		149
71	Iowa Falls	Mrs. Vivian Klemme Ellis	Carnegie	18,000	3,585.72	5,838	20,650	932		144

72	Jefferson.	Nellie Hopper.	10,000	2,280.60	6,798	206	15,798	1,281	30
73	Keokuk.	Nellie F. Fulton.	30,000	9,388.90	32,156	2,776	184,184	5,176	6
74	Knoxville.	Ruth E. Brown.	10,000	2,188.83	7,129	963	25,116	1,612	61
75	Lake City.	Blanche I. Eackett.	7,500	1,480.48	4,487	247	16,583		
76	Laurens.	Mrs. K. G. Coffin.	3,800	819.06	1,893	81	4,862		
77	LeMars.	Ada Richards.	10,000	2,872.00	7,517	182	24,167		
78	Leon.	Mrs. Sada F. Stout.	10,000	1,041.84	4,616	431	9,906	1,760	3
79	Logan.	Winifred McCoId.	10,000	3,012.94	8,348	185	7,987	1,876	5
80	Malvern.	Mrs. Alice B. Keckley.	8,000	862.71	11,107	130	25,888	608	180
81	Manchester.	Margaret Lindsay.	10,000	3,592.49	11,064	340	22,224	1,862	24
82	Maquoketa.	Helen M. Morse.	12,500	3,592.49	11,064	190	7,067		
83	Marango.	Esther Edwards.	10,000	1,693.62	5,061	11	7,067		
84	Marion.	Lenna M. Huffman.	11,000	2,237.26	7,467	350	27,339	1,451	31
85	Marshalltown.	Alice B. Story.	30,000	11,715.19	18,997	223	99,853	6,248	44
86	Maum.	Lydias M. Barrette.	30,000	27,518.85	32,489	3,464	174,083		
87	Maxwell.	Ione Westcott.	6,000	853.19	2,000	58	1,882		
88	Mediapolis.	Ella M. Graham.	10,000	1,015.70	3,737	522	6,423	2,111	303
89	Missouri Valley.	Estella Turner.	8,000	2,824.31	5,576	215	14,769	2,278	8
*90	Montezuma.	Mrs. Marion H. Clark.	12,000	2,798.54	6,371	184	15,527	1,281	16
91	Monticello.	Mrs. Eliza Hutton.	8,000	1,964.31	4,041	188	6,494		
92	Mount Ayr.	Mrs. Luella T. Tidrick.	12,500	3,458.06	19,232	527	33,023	2,191	73
93	Mount Pleasant.	Elena E. Ruddle.	48,000	11,538.71	20,083	917	88,747	7,769	82
94	Muscatahe.	Ellen G. Stocker.	6,000	1,563.25	6,118	282	13,366	515	33
95	Nearns.	Fannie V. Eastman.	10,000	2,247.73	6,264	546	17,000	1,029	231
*96	Nevada.	Elizabeth Haswell.	10,000	7,000.13	14,784	562	62,659	1,732	192
97	New Hampton.	Isabella Powers.	10,000	3,976.19	7,311	309	33,148	2,622	8
98	Newton.	Gypste N. Patton.	10,000	2,485.89	12,880	471	32,439		
*99	Odebolt.	Grace Hanson.	4,000	3,177.15	8,640	380	26,239		
100	Oelwein.	Mrs. E. D. Gleason.	20,000	1,957.54	5,557	156	21,110	1,150	80
101	Onawa.	Mrs. A. W. Burgess.	15,000	9,662.24	21,532	527	103,767	7,185	367
102	Osgo.	Rena Gray.	22,800	4,883.27	8,354	1,409	139,160	6,000	180
703	Oswego.	Clarice J. Baird.	50,000	881.27	2,410	311	11,965		
104	Oakalcoosa.	Mary B. Lee.	5,000	1,102.12	2,132	32	4,788		
105	Oakumwa.	May B. Ditch.	5,000	2,966.38	6,218	160	24,520	841	127
106	Oakumwa.	Mrs. E. A. Betz.	11,000	3,446.48	11,417	479	87,236	1,985	86
107	Parkersburg.	Mrs. W. S. Grant.	10,000	5,118.84	10,718	523	35,716	2,902	97
108	Paulina.	Evelyn Cowan.	6,000	1,623.04	3,855	410	19,395		
109	Parry.	Agnes Bousquet.	6,000	1,862.48	6,383	164	15,801	1,248	176
110	Parry.	Flora B. Halley.	8,000	2,849.40	4,974	329	17,648	1,672	83
*111	Princeton.	Celia Hinz.	8,000	2,866.33	6,139	188	26,525	1,196	222
112	Red Oak.	Sarah Palmer.	10,000	879.42	4,865	25	7,337	631	43
113	Reinbeck.	Sara Brown.	12,500	5,118.84	10,718	523	35,716	2,902	97
114	Rock Rapids.	Mrs. Nellie M. Wilson.	6,000	1,623.04	3,855	410	19,395		
115	Rockwell City.	Mrs. Sara Cooper.	8,000	1,862.48	6,383	164	15,801	1,248	176
116	Sac City.	Mrs. H. B. Klove.	8,000	2,849.40	4,974	329	17,648	1,672	83
117	Saiborn.	Zaides McCulloch.	4,000	2,866.33	6,139	188	26,525	1,196	222
*118	Sheldon.	Mrs. Electa McIntire.	10,000	879.42	4,865	25	7,337	631	43
119	Shamondah.	M. Beardsa Jay.	10,000	4,897.82	9,902	172	44,059	2,898	93

FREE PUBLIC LIBRARIES—Continued

No.	Place	Librarian	Building		Income	Total Number Volumes	Volumes Added 1924	Volumes Loaned 1924	Borrowers	
			Donor	Cost					City	Country
120	Sibley.....	Mrs. H. J. Harvey.....	Carnegie	10,000	1,072.44	3,981	224	15,851	1,068	167
121	Sigourney.....	Mrs. Oral M. Crocker.....	Carnegie	10,000	2,025.20	5,789	313	17,657	2,777	90
122	Sioux City.....	C. W. Shumer.....	Carnegie	75,000	53,504.49	75,785	3,265	385,727		
123	Spencer.....	Mrs. O. M. Oids.....	Carnegie	10,000	3,197.16	9,660	360	27,928	1,622	85
124	Spirit Lake.....	Sadie Curry.....	Carnegie	10,000	3,255.55	4,922	1,113	13,520	110	40
125	Storm Lake.....	Elizabeth Walpole.....	Carnegie	10,000	4,924.17	10,205	927	33,495	1,536	55
126	Stuart.....	Mrs. C. H. Leighton.....	Carnegie	6,000	1,471.85	6,308	327	15,322	800	80
*127	Sutherland.....	Mrs. Florence Louthan.....								
128	Tama.....	Mrs. H. O. Woods.....	Carnegie	8,000	1,876.91	6,051	337	17,970	1,604	14
129	Thpton.....	Mayne Walters.....	Carnegie	13,000	3,338.53	9,896	186	29,374	1,616	684
130	Toledo.....	Mrs. Verma Harlow.....			1,575.79	5,481	355	11,458	938	61
131	Traer.....	Ainslie Law.....	Carnegie	10,000	1,627.63	3,953	263	13,756	645	162
132	Villisca.....	Frankie J. Barker.....	Carnegie	10,000	1,965.50	5,917	292	8,892	800	15
133	Vinton.....	Elizabeth F. Williams.....	Carnegie	12,500	2,014.02	11,111	92	15,436	2,903	30
134	Washington.....	Eva G. Denny.....	Chilcote	6,000	2,500.00	11,180	205	23,073		61
135	Waterloo.....	Ossie Wheeler.....	Carnegie							
136	Waukon.....	Jennie M. Jones.....	(Two buildings)	45,000	80,313.95	47,200		298,698		
137	Waverly.....	Mrs. E. L. Kenney.....	(City Hall)		1,659.49	3,650	316	17,617		
*138	Webster City.....	Mr. E. D. Burgess.....	Carnegie	10,000	2,868.25	9,284	519	27,532		
139	Wellman.....	Elia Weiler.....	Young	50,000						
140	West Branch.....	Mabel Leach.....			618.81	3,080	195	7,951	351	35
141	West Liberty.....	Mrs. A. Stober.....	Enlow	2,000	967.03	3,268	179	18,273	568	231
142	Whiting.....	Mrs. Alice Mosad.....	Carnegie	7,500	2,511.75	5,549	175	15,849	950	117
143	Winterset.....	Mrs. B. E. Howard.....				3,255	77	11,577	233	259
144	Woodbine.....	Mrs. Belle H. True.....	Carnegie	10,000	4,379.43	10,555		25,255	2,220	150
			Carnegie	7,500	1,604.03	4,646	89	14,392	2,900	310

*Report not received.

STATISTICS OF IOWA LIBRARIES FOR 1924

Compiled by Julia A. Robinson, Secretary, Iowa Library Commission.

ASSOCIATION AND SUBSCRIPTION LIBRARIES

No.	Place	Librarian	Management	Number volumes added 1924	Total number volumes	Number volumes loaned 1924
1	Afton	Mrs. Lester Brown	Library Association			
2	Allerton	Guy J. Winslow	Library Association	100	1,200	500
3	Alton	Elizabeth V. Pitts	Library Association	828	1,164	4,091
4	Anita	Marion G. Wagner	Library Association	25	1,815	1,320
5	Antho	Mrs. Mate Chattin	Women's Club	1,500	1,590	1,300
6	Aurelia	Pearl L. Miller		69	687	1,612
7	Avoca	Mrs. W. A. Maxwell	Library Association	40	2,699	3,894
8	Battle Creek	Mrs. Elmer Rickman	Library Association	114	1,354	2,467
9	Belle Plaine	Mrs. Ida H. Rank	Library Association	74	2,733	3,198
10	Brooklyn	Gertrude A. Newkirk	Columbian Club	102	912	5,335
*11	Buffalo Center	Mrs. Fred Miller	Community Club			
12	Burt	Lulu Hawcott	Library Association	600	500	6,000
*13	Center Point	Mrs. Etta L. Yager				
14	Clear Field	Mrs. Amy Townsend	Library Association	28	1,045	1,665
*15	Correctionville	Mrs. F. W. Woodruff	Library Association			
*16	Corwith	Mrs. Kathryn Fimmore	Amer. Leg. Aux.			
17	Creston	Bella Alderson	Board of Education	60	5,800	14,342
*18	Dallas Center	Mrs. W. A. Snyder				
*19	Donnellson	Mrs. Robert Engle				
20	Dow City	Ellen Goddard	Library Association	250	1,136	
21	Dumont	George S. Brown	Library Association		600	
22	Early	Mrs. J. W. Graham	Civic Improv. Club		798	
23	Elliott	Mrs. Mae Ator	Library Association	105	1,254	4,201
*24	Elma	Laura Markham	Library Association			
25	Bwerly	Mrs. E. N. Wood	Women's Club	50	626	3,000
26	Exira	Mary Fulton	Thursday Club	66	2,500	3,500
*27	Farmersburg	Mrs. Odella Little	Women's Club			
*28	Farmington	Mrs. A. J. Brown	Library Association			
29	Fonda	Mrs. H. F. Wykoff	Woman's Civic Club	58	614	
30	Garden Grove	Hazel Vail	Library Association	248	3,512	10,296
*31	Garnaville	Maude Meyer	Library Association			
*32	Gibmore City	Mr. F. Kahn	Library Association			
*33	Glidden	Mrs. H. W. Porter	Women's Club			
34	Gowrie	Mrs. Caroline Messerale	Library Association	44	575	1,300
35	Grand Junction	Georgia Dawson	Library Association		700	1,104
*36	Gravety	Rev. J. R. McNichols	Reading Circle			
37	Greene	Mrs. Delphia Wilder	Library Association	90	2,707	6,448
38	Griswold	Mrs. Guy DeWitt	Civic Club	97	80	804
*39	Guthrie Center	Mrs. E. L. Bower				
40	Hospers	M. Jamsma	Library Association	75	56	
*41	Hull	A. H. Horlings	Boy Scouts			
42	Inwood	Mrs. Ohas. W. Hanson	Library Association		884	1,129
*43	Ireton	Mrs. Oscar Reigel	Library Association			
44	Jeric (P. O. New Hampton)	Willey Brueckel	Soldiers Union	91	889	588
*45	Jesup	Mrs. W. W. Blasler	Even Dozen Club			
46	Keosauqua	Mrs. E. E. Sherman	Women's Club	137	2,150	1,865
47	Kiron	N. Florence Johnson	B. Y. P. U.	80	1,082	1,042
*48	Lake Mills	Mrs. C. O. Groves	Library Association			
49	Lake Park	Mrs. J. G. Chrysler	Women's Club	50	721	1,413
50	Lake View	Myrtle Rose	Library Association	51	776	1,768
51	Lakota	Mrs. Julia Wortman	Library Association	88	677	2,139
52	Lamoni	Audentia M. Kelley	Library Association	274	1,694	3,362
53	Lansing	Martha Hemenway	Library Association	101	1,990	3,102
54	Letts	Mrs. Harriet Shellabarger	Library Association	59	951	1,341
55	Lewis	Eunice Porter	Crescent Club	12	3,072	
56	Lorimer	Lolah Goodridge	Library Association	146	619	410
57	Lost Nation	Marie Mohl	Hearthstone Club		450	543
58	L Lyons	Jeannette F. Balch	Young Men's Assoc.	25	3,024	5,000
*59	Macedonia	Mary J. Martin				
60	McGregor	Mrs. Lena D. Myers	Library Association	185	786	2,500
61	Manson	Mrs. S. E. Williams	Woman's Club	200	675	2,670
62	Mapleton	Emma Wilson	Public School	300	5,275	6,975
63	Marathon	Mrs. J. Delahunt	Library Association	240	1,080	3,600
64	Marens	Mrs. W. E. Willey	Library Association	168	1,920	4,427
65	Martinsburg	Relda Hampton	Library Association	112	224	460
66	Milford	Mrs. W. M. Moreland	Library Association	656	656	2,232

ASSOCIATION AND SUBSCRIPTION LIBRARIES—Continued

No.	Place	Librarian	Management	Number volumes		Number volumes loaned 1924
				added 1924	Total number volumes	
67	Mitchellville	Fannie Brown	Library Association		2,061	
*68	Morning Sun	Lemna Beck	Library Association			
69	Newell	Mrs. E. S. Kinney	Women's Club	57	467	2,000
70	New London	Mrs. Josephine	Record Club	59	1,150	
71	New Sharon	Mrs. C. W. Phillips	Women's Club	55	1,500	
72	Northwood	Mrs. A. K. Trustem	Library Association	84	1,600	600
73	Ocheyedan	Mrs. Luh Hormel	W. O. T. U.	21	650	450
74	Orange City	Mrs. B. H. Vande Waa	Women's Club	304	1,655	4,827
75	Panora	Ethie Boblett	Women's Club	160	1,191	1,276
76	Pocahontas	Mrs. W. C. Raiston	Women's Club	30	150	997
77	Pomeroy	Mrs. Helen Oehmke	Community Club	148	1,200	9,152
*78	Postville	Mrs. Myra Grey				
*79	Prairie City	Bertha Wiggins				
*80	Preston	Margaret Godes	Library Association			
*81	Quimby	Grace Kelly	Library Association			
82	Redfield	Mrs. J. M. Williams	Woman's Club	50	800	300
83	Riceville	W. H. Greeley	Library Association	448	1,242	3,508
84	Rockford	Mrs. S. Jennie Fullerton	Library Association	210	1,150	2,688
*85	Rockwell	Grace McClelland	Library Association			
86	Salem	Mrs. Ethel Garretson	Woman's Club	20	750	525
*87	Scranton	Carrie Marchant	Library Association			
88	Sheffield	Mrs. M. O. Ferrin	Library Association	623	623	3,995
*89	Shelby	Mrs. Ralph Fryor	L. H. W. Club			
90	Silver City	A. P. Beeve	Ladies Club	66	625	
91	Sioux Rapids	DeNora Skinner	Library Association	277	1,245	5,045
92	Story City	Mrs. Helen Ristvedt	Library Association	275	1,125	5,620
93	Swea City	Lulu E. Dye	Thursday Club	50	420	
*94	Union	Arthur Reneaud	Chapin School			
95	Volga	Hazel Krieg	Library Association		800	
96	Wayland	Marie M. Imhoff	Mennonite Sunday Sch.	50	355	1,200
97	What Cheer	Mrs. H. L. Wright	Thursday Club	50	800	300
98	Winfield	Mrs. William Bowers	Ladies Improv. Club	800	882	2,500
99	Wintthrop	Helen M. Dunlap	Library Association	50	1,250	1,500

*Report not received.

COLLEGE AND ACADEMY LIBRARIES

Place	Name of Library	Librarian	Volumes Added 1924	Total Number Volumes
*Cedar Rapids	Coe College	Betty H. Fritchett		
*Clinton	Wartburg College	William J. H. Knappe		
Davenport	St. Ambrose College	Rev. J. B. Code	250	8,000
Decorah	Luther College	Karl T. Jacobsen	1,477	80,807
Des Moines	Des Moines University	Mrs. Eva M. Page	1,017	23,017
Des Moines	Drake University	Marion Leatherman	1,255	81,007
Dubuque	Columbia College	Lester Kuenzel	4,378	25,000
Fairfield	Parsons College	Alice Kirk	815	14,740
*Fayette	Upper Iowa University	Dora F. Carter		
*Forest City	Waldorf College			
Grinnell	Grinnell College	Isabelle Clark	2,860	75,901
Hopkinton	Lenox College	Maud A. Barhart	23	10,208
Indianola	Simpson College	Ellen Oreck	2,950	20,000
*Iowa Falls	Elsworth College			
Lamoni	Graceland College	Lyda Eielson	400	12,800
Lemars	Western Union College	B. F. Zuehl	200	7,000
Mount Pleasant	Iowa Wesleyan College	Mrs. Florence McKibbin	400	21,761
Mount Vernon	Cornell College	May L. Fairbanks	1,271	55,173
Oskaloosa	Penn College	May Hunt	1,100	10,905
Pella	Central College	Marie Greiner	19	9,802
Sioux City	Morningside College	Maude A. Price	3,58	27,000
*Storm Lake	Buena Vista College	M. Burtis		
Waverly	Wartburg Normal College	M. K. Gutzlaff	80	3,000

*Report not received.

MISCELLANEOUS LIBRARIES

Place	Name of Library	Librarian	Volumes Added 1924	Total Number Volumes
Cedar Rapids	Bohemian Reading Society	Henry Jambox	120	4,120
Cedar Rapids	Iowa Masonic Library	Charles C. Hunt	2,592	28,308
Davenport	Academy of Sciences	J. H. Paanmann	1,119	75,896

STATE SUPPORTED LIBRARIES

Ames	Iowa State College	Charles H. Brown	10,145	146,814
Cedar Falls	Iowa State Teachers College	Anne S. Duncan	5,919	73,256
Des Moines	Historical Department	Alice Marple	1,959	30,527
Des Moines	State Library (including Law and Medical)	John Brigham	7,903	186,797
Des Moines	Traveling Library		4,028	61,644
Iowa City	State Historical Society	Ruth A. Gallaber	3,327	66,776
Iowa City	State University	John B. Kaiser	15,500	207,851
Iowa City	S. U. I. Law Library	Helan S. Moylan	3,326	36,249

LIBRARIES IN STATE INSTITUTIONS UNDER BOARD OF CONTROL

Place	Name of Library Librarian—Position Vacant	Volumes Added in 1923-1924	Total Number Volumes
Anamosa.....	Men's Reformatory	568	7,868
Cherokee.....	State Hospital	190	2,473
Clarinda.....	State Hospital		1,018
Davenport.....	Soldiers' Orphans' Home.....	267	2,150
Eldora.....	Training School for Boys.....	152	3,051
Fort Madison.....	State Penitentiary	245	6,425
Glenwood.....	Institution for Feeble-minded Children.....	171	732
Independence.....	State Hospital	100	2,086
Marshalltown.....	Iowa Soldiers' Home.....	275	1,854
Mitchellville.....	Training School for Girls.....	453	1,902
Mount Pleasant.....	State Hospital	12	2,377
Oakdale.....	State Sanatorium	458	2,795
Rockwell City.....	Women's Reformatory	179	639
Toledo.....	Juvenile Home	648	2,116
Woodward.....	Hospital for Epileptics and School for Feeble-minded		1,800

ADDITIONAL STATE COMMISSIONS

COMMISSION FOR THE BLIND.

The forty-first general assembly passed an act creating the Iowa commission for the blind to consist of the superintendent of the state school for the blind and two other members to be appointed by the governor. The members serve without pay but receive necessary expenses while on duty. The commission acts as a bureau of information and industrial aid for the blind, assisting the blind in finding employment, teaching them various lines of work and giving assistance in marketing their products. A complete register of the blind is kept showing their condition, cause of blindness, capacity for education and industrial training. The commission also may establish workshops for the employment of the blind and provide suitable vocational training. It is further set forth in the law that the commission shall "discourage begging, either directly or indirectly, on the part of the blind within the limits of the state." An appropriation of \$20,000 was made for this work for the two-year period beginning July 1, 1925.

REVOLUTIONARY WAR MEMORIAL COMMISSION.

E. R. Harlan, Des Moines; H. W. Grout, Waterloo; Mrs. R. H. Munger, Sioux City. Members serve without compensation.

The forty-first general assembly provided for a revolutionary war memorial commission of three members to be appointed by the governor and to serve without compensation for the purpose of determining the location in this state of the unmarked graves of soldiers and sailors who served in the war of the American Revolution and to supervise the erection over each of the graves of a suitable marker or monument. An appropriation of \$2,500 was made for this purpose.

SESQUICENTENNIAL EXPOSITION COMMISSION.

The forty-first general assembly authorized the governor to appoint an exposition commission to be known as the "Sesquicentennial International Exposition Commission" of five members and appropriated \$95,000 to provide for an Iowa exhibit at the Sesquicentennial exposition to be held at Philadelphia in 1926. The members are to serve without compensation but their necessary expenses are to be provided. The arts, industries and resources of the state are to be set forth in the exhibit.

INDEX

Academy of science, officers, object.....	195
Accountancy, board of.....	190
Accounting, municipal department of.....	133
Adair County, census returns.....	602
county officers.....	202
general election returns.....	502
primary election returns.....	391
Adams county, census returns.....	602
county officers.....	202
general election returns.....	493
primary election returns.....	382
Adjutant General, duties and office force.....	153, 154
Adjutant Generals, list of, since creation of office.....	99
Agents, list of territorial.....	43
Agricultural college, president, faculty, etc.....	162
Agricultural department, secretary, office force, duties.....	137, 141
list of officials (under old law).....	106, 107
United States, list of officers.....	571
Alabama, congressmen.....	576
electoral vote for president 1905-1925.....	570
popular vote for president, 1920-1924.....	568, 569
population at each national census.....	620, 621
state officers.....	590
United States senators.....	574, 575
Alaska, delegate in congress.....	583
governor.....	600
Allamakee county, census returns.....	602
county officers.....	202
general election returns.....	462
primary election returns.....	353
Amendments, to constitution of the United States.....	13, 16
to constitution of Iowa.....	36, 39
Anamosa reformatory, officers, etc.....	159
Animal health.....	138, 140
Animal husbandry, division of.....	138
Annals of Iowa.....	185
Annual fee to be paid by corporations.....	132
Appanoose county, census returns.....	602
county officers.....	202
general election returns.....	494
primary election returns.....	383
Apiarist, state.....	165
Appeal, board of.....	145
Archives, hall of public.....	187
Arizona, congressmen.....	576
electoral vote for president, 1905-1925.....	570
popular vote for president, 1920-1924.....	568, 569
population at each national census.....	620, 621
state officers.....	590
United States senators.....	574
Arkansas, congressmen.....	576
electoral vote for president, 1905-1925.....	570
popular vote for president, 1920-1924.....	568, 569
population at each national census.....	620, 621
state officers.....	590
United States senators.....	574-575
Articles of incorporation, filed with whom.....	132
Assemblies, territorial members of.....	43
dates of sessions and speakers of house.....	47
Assessments by executive council, 1924, railway.....	662
sleeping car.....	663
equipment cars.....	664
express company.....	663
telegraph and telephones.....	687
Assistant adjutant general.....	153
attorney general.....	136
curators, historical department.....	185, 186
fish and game warden.....	189
secretary of agriculture.....	137
secretary of executive council.....	150
state geologist.....	194
veterinary surgeons.....	139, 140
Associate justices of Iowa supreme court.....	196
since organization of state.....	112, 113
United States supreme court.....	571

Association and subscription libraries, statistics of	679, 680
Attorney general, duties and office force	136
list of since organization of state	115
United States	571
vote by counties in democratic primary	426, 427
vote by precincts, general election	440
Attorneys, district under constitution of 1857, list of	110, 111
Attorneys, list of territorial	44
United States for Iowa	586, 587
Audit, board of	136
Auditor of state, office force and duties	133, 134
vote by counties in primary election	422, 423
in general election	542, 543
vote by precincts, general election	440
primary election	333, 419
Auditors, list of territorial	43
Auditors of state, list of since organization of state	55
deputies, list of	108
Audubon county, census returns	602
county officers	203
general election returns	503
primary election returns	392, 393
Automobile division, sec'y of states office	131
Banking department, office force, duties	146
superintendent	IV
superintendents, list of	98
Benton county, census returns	602
county officers	203
general election returns	470
primary election returns	361
Binders, list of state	100
Biographies, state officers	252, 264
senators	265, 276
representatives	276, 295
United States Senators	264
Congressmen	264, 266
Black Hawk county, census returns	602
county officers	203
general election returns	453, 454
primary election returns	345, 346
Blind, college for, officers, etc.	169
commission for	682
Board of accountancy	190
appeal	145
audit	136
chiropractic examiners	180
conservation	188
control	156
curators, state historical society	193
dental examiners	180
education, office force	161
education, list of officers and members	105
embalmers examiners	180
educational examiners	143
engineering examiners	187
examiners, short hand reporters	IV
examiners, state mine inspectors	192
health, duties, etc.	179
law examiners	137
medical examiners	180
nurse examiners	180
optometry examiners	180
osteopathic examiners	180
pharmacy examiners	188
parole, members, etc.	155
list of members since creation of office	103
podiatry examiners	180
printing	152
railroad commissioners	148
shorthand reporter examiners	IV
state fair	180
state library	184
trustees, historical department	185
vocational education	189
voting machine commissioners	190
Board of control state institutions, members, duties, office force	156
list of members since creation of board	102
list of secretaries since creation of board	102
Board of examiners under department of health	180
Board, geological	194
Boat inspectors	192

Bond and investment division.....	131
Boone county, census returns	602
county officers	203
general election returns.....	511-512
primary election returns.....	399
Bremer county, census returns	602
county officers	204
general election returns.....	455
primary election returns.....	346
Buchanan county, census returns	602
county officers	204
general election returns.....	455, 456
primary election returns.....	347
Budget director, office force, duties, appeal board.....	145, 146
Buena Vista college, president, professors, etc.....	668
Buena Vista county, census returns	602
county officers	204
general election returns.....	524
primary election returns.....	410
Building and loan companies, supervision of.....	134
Bureau of labor statistics, commissioners, deputies, duties.....	182
Butler county, census returns	602
county officers	204
general election returns.....	456
primary election returns.....	348
Cabinet, list of Iowa men who have held positions in	121
members of present.....	571
Calhoun county, census returns	602
county officers	205
general election returns.....	512, 513
primary election returns.....	400
California, congressmen	576
electoral vote for president, 1905-1925.....	570
popular vote for president, 1920-1924.....	568, 569
population at each national census.....	620, 621
state officers	590
United States senators.....	574, 575
Candidates nominated for principal offices	331, 332
Capital stock issued in exchange for property.....	151
Capitol grounds extension.....	151
Carroll county, census returns	602
county officers	205
general election returns.....	513, 514
primary election returns.....	401
Cass county, census returns	602
county officers	205
general election returns.....	503
primary election returns.....	392, 393
Cedar county, census returns	602
county officers	205
general election returns.....	471
primary election returns.....	362
Census statistics, 1900-1920.....	602-621
Iowa, population by counties from 1900-1920.....	602, 603
population of incorporated towns and cities.....	604, 619
United States, pop. of states and territories from 1800-1920.....	620, 621
Cerro Gordo county, census returns	602
county officers	206
general election returns.....	463
primary election returns.....	354
Charitable organization soliciting funds, to register with whom.....	132
Charitable, penal and correctional institutions.....	156, 160
Cherokee county, census returns	602
county officers	206
general election returns.....	525
primary election returns.....	411
Cherokee state hospital, officers.....	158
Chickasaw county, census returns	602
county officers	206
general election returns.....	463-464
primary election returns.....	354
Chief clerk of the house of representatives of Iowa, 41st G. A.....	228
Chief clerks of the house of representatives of Iowa, list of since 1846.....	48
Chief justices of supreme court.....	112, 113
Chiropractic examiners	180
Cigarette Tax department.....	134
Circuit court of Iowa, list of judges.....	114
Cities and towns of Iowa, population	604, 619
classification of	601
incorporation papers of where filed.....	132
Cities under city manager plan.....	801

Civil service commission, United States.....	573
engineers, on board of health, list of.....	178
Clarinda state hospital, officers.....	158
Clarke county, census returns.....	602
county officers.....	206
general election returns.....	495
primary election returns.....	383, 384
Clay county, census returns.....	602
county officers.....	207
general election returns.....	525, 526
primary election returns.....	411, 412
Clayton county, census returns.....	602
county officers.....	207
general election returns.....	464, 465
primary election returns.....	355, 356
Clerk of supreme court, duties, office force, list of.....	147-115
Clerks of municipal courts.....	201
superior courts.....	201
supreme court, list of.....	115
house of representatives.....	48
Clinton county, census returns.....	602
county officers.....	207
general election returns.....	446, 447
primary election returns.....	339, 340
Code editor, office force, duties.....	147
Coe college, president, professors, etc.....	358
College and academy libraries.....	681
for the blind, officers, etc.....	169
Colleges of Iowa.....	668-674
state, under board of education.....	162-171
Colorado, congressmen.....	576
electoral vote for president, 1905-1925.....	570
popular vote for president, 1920-1924.....	568, 569
population at each national census.....	620, 621
state officers.....	590
United States senators.....	575
Columbia college, president, faculty, etc.....	568
Commerce, department of.....	573
Commerce counsel.....	148
Commission, capitol, location at Iowa City.....	43
civil service, United States.....	573
for the blind.....	682
highway.....	172
interstate commerce.....	573
Iowa library, members, duties, office force.....	183
plan of city government, list of cities under.....	601
Revolutionary war memorial.....	682
Sesquicentennial exposition.....	682
uniform laws.....	IV
voting machines, duties.....	190
Commissioner, bureau of labor.....	182
Industrial.....	152
insurance.....	144
Commissioners, dairy, list of, since creation of office.....	101
fish, list of, since creation of office.....	101
industrial, list of, since creation of office.....	101
insurance, list of, since creation of office.....	95
labor, list of, since creation of office.....	101
pharmacy, list of, since creation of office.....	100
railroad, list of, since creation of office.....	98
United States, Iowa.....	587-588
to locate the seat of government at Iowa City, list.....	43
Committees of political parties, 1924.....	
democratic, national.....	321-322
democratic, state.....	323
LaFollette-progressive.....	325
republican national.....	306
republican state.....	308
socialist-labor.....	328
Congress, Iowa members, biographies.....	264-266
Iowa members, 69th.....	577, 584, 585
members of sixty-ninth.....	574-583
Iowa members of since organization of state.....	122-129
territorial members from Iowa.....	44
vote for, Iowa members of sixty-ninth in general elec- tion.....	440-535, 546-549
primary election.....	428-431
Congressional districts of Iowa, counties, congressmen.....	584, 585
Congressmen, vote in Iowa, 1922-1924.....	546-549
vote for at general election by precincts.....	440-535
by counties.....	546-549
vote for at primary by counties.....	428-431

Connecticut, congressmen	576
electoral vote for president, 1905-1925	570
popular vote for president, 1920-1924	568, 569
population at each national census	620, 621
state officers	591
United States senators	575
Constitution of Iowa	17-39
amendments	36-39
the United States	4-16
amendments to	13-16
Constitutional conventions of Iowa	40-42
Conventions, democratic national	311
state	323
republican national	296-305
state	308
Cornell college, president, professors, etc.	669
Corporations, file articles with whom	332
annual fee, paid and report made, to whom	132
Correctional, charitable and penal institutions	156-180
Council, executive	150
Councils, legislative, territorial, members of	45
County officers of Iowa	202-226
Counsel, commerce	148
Crawford county, census returns	602
county officers	207
general election returns	514-515
primary election returns	401, 402
Criminal statistics, population of Iowa prisons	160
Curator, board of historical society	193
state historical department, list of	97
state historical department	185, 186
Custodian, assistant	151, 152
Custodians, list of	102
Dairy commissioners, list of	101
Dairy and food, division of	137
Dallas county, census returns	602
county officers	208
general election returns	485
primary election returns	375
Dates of convening terms of legislature	227
Davis county, census returns	602
county officers	208
general election returns	478
primary election returns	368
Deaf, Iowa school for	170, 171
Decatur county, census returns	602
county officers	208
general election returns	496
primary election returns	384, 385
Declaration of independence	1
Delaware county, census returns	602
county officers	208
general election returns	457
primary election returns	348
Delaware, congressmen	576
electoral vote for president, 1905-1925	570
popular vote for president, 1920-1924	568, 569
population at each national census	620, 621
state officers	591
United States senators	574
Delegates in congress from Iowa territory	44
territorial	583
Democratic party, 1924	
committees, national	321, 322
state	323
conventions, national	321
state	323
platforms, national	311
state	323
vote for congressmen, 1922, 1924	546-549
in primary by counties	428-431
general election by counties	546-549
by pre- cincts	440-535
electoral, 1789-1924	562-567
governor, 1922-1924	538-539
president, in Iowa, 1920-1924	536-537
by states, 1920-1924	568-569
representatives, state, general election	555-557
primary election	437-439
senators, state, general election	550-554
primary election	432-436

state officers, by counties, 1922, 1924	538-545
state officers, general election	440-535
primary election	333-419
Dental examiners, duties, etc.	180
Department of agriculture, state	137
animal husbandry division	138
assistant veterinarians	139-140
dairy and food division	137
inspectors	138
tuberculosis eradication, inspectors	138-139
weather and crop service division	141
Department of banking, office force, duties	146
Department of health	178
Department of state, United States	571
Departments of the United States, list of officers	571-573
Deputy, auditor of state	133
list of, since creation of office	108
clerk of supreme court	147
commissioner of insurance	144
commissioner of labor statistics	182
commissioner of workmen's compensation	152
fish and game wardens	189
reporter of supreme court	147
secretary of state	131
list of, since creation of office	108
superintendent of banking	148
superintendent of public instruction	142
treasurer of state	134
list of, since creation of office	109
United States marshals	586-587
Des Moines county, census returns	602
county officers	209
general election returns	440-441
primary election returns	333-334
Des Moines university, president, professors, etc.	669
Dickinson county, census returns	602
county officers	209
general election returns	526, 527
primary election returns	412
Director of the budget, office force, duties	145-146
Directors of weather and crop service	141
list of since creation of office	104
District attorneys, for territory of Iowa, list of	44
under constitution of 1857	110-111
District court of Iowa, jurisdiction, judges, court reporters	197-200
list of judges	198-200
District of Columbia, population	620
District members, state fair board	107
Division of weather and crop service	141
Drake university, presidents, professors, etc.	689
Dubuque county, census returns	602
county officers	209
general election returns	457-458
primary election returns	349-350
Duties of public health commissioner	178
Editor, code	147
Education, board of	161
institutions	162-171
list of officers and members since creation of office	105
Educational examiners, board of	IV-143
Eighth congressional district, counties, representatives	584
population, 1920	584
vote by counties, primary	423, 431
vote by precincts, general election	493-501
vote by precincts, primary election	382-390
Eighth judicial district, list of counties, judges, court reporters	199
Eighteenth judicial district, list of counties, judges, court reporters	200
Eldora training school, officers	158
Election statistics, general 1924	440
primary 1924	333-439
Electoral vote for president, by states, 1905-1925	570
Electoral vote for president and vice president, 1789-1925	562-567
Eleventh congressional district, counties, representatives	685
population of	685
vote by counties, 1922-1924	549
vote by precincts, general election	524-535
vote by precincts, primary election	410-419
Eleventh judicial district, list of counties, judges and court reporters	199
Ellsworth college, president, faculty, etc.	670
Emmet county, census returns	602
county officers	209

general election returns	515
primary election returns	402, 403
Embalmers examiners	180
Employers' liability and workmen's compensation, commissioner	152
Employees of state departments, compensation, etc.	180-195
house and senate of forty-first general assembly	227-228
Engineer examiners	IV-187
Engineering experiment station and staff	164
Engineers, sanitary, board of health	178
Epileptics, hospital for and school for feeble-minded	159
Examiners, chiropractic	IV-180
dental	IV-180
engineering	187
law	137
medical	IV-180
mine engineers	192
nurse	180
optometry	180
osteopathic	180
pharmacy	188
podiatry	180
short hand reporters	IV
Executive council, members, office force, duties	150
list of secretaries	102
transactions, 1923-1924	651-661
Express companies, assessments by executive council, 1924	663
Fair, state	180
Fayette county, census returns	602
county officers	210
general election returns	465-466
primary election returns	356
Fee to be paid by corporation to secretary of state	182
Feeble-minded, institution for, officers, school for	157-159
Fifteenth judicial district, list of counties, judges, court reporters	200
Fifth congressional district, counties, congressmen	584
population 1920	584
vote by counties, 1922-1924	547
vote, general election, by precincts	470-477
vote, primary election, by precincts	361-367
Fifth judicial district, list of counties, judges, court reporters	199
Finance committee, board of education	161
Fire marshal, duties, etc.	182
First class cities	601
First congressional district, counties, congressmen	584
population, 1920	584
vote by counties, 1922, 1924	430, 546
vote, general election	440-445
vote in primary by counties	428
vote in primary by precincts	333-338
judicial district, counties, judges and court reporters	198
Fish and game warden, office force	189
commissioners, list of	101
Florida, congressmen	576
electoral vote for president, 1905-1925	570
popular vote for president, 1920-1924	568-569
population at each national census	620-621
state officers	591
United States senators	574-575
Floyd county, census returns	602
county officers	210
general election returns	466
primary election returns	357
Former officials of Iowa	93-120
Forty-first general assembly, members and personal information	229-232
officers of senate	227
officers of house	228
rules of senate	235
rules of house	242
joint rules	238-236
biographies of senators, representatives	266-295
vote for members by counties, general election	550-557
vote for members by counties, primary election	432-439
Fort Madison penitentiary, officers	159
Fourteenth judicial district, list of counties, judges, court reporters	200
Fourth congressional district, counties, congressmen	584
population	584
vote by counties, 1922, 1924	547
vote by precincts, general election	462-469
vote by precincts, primary election	353-360
judicial district, list of counties, judges and court reporters	199

Franklin County, census returns	602
county officers	210
general election returns	459
primary election returns	350
Free public libraries	675-682
Fremont county, census returns	602
county officers	210
general election returns	496, 497
primary election returns	385
Functions of state board of health	179
Game warden	189
General assembly, forty-first, members of and personal information	227-232
biographies of members	266-295
dates of convening and adjourning	227
dates of sessions and speakers	47
members of 1846-1926	49-92
pay of members, etc.	227
rules	233
secretaries and chief clerks, list of	48
speakers and presidents of	46-47
General statistics of state institutions	160
Geological survey, board	194
Geologist, state, office force and duties	194
Georgia, congressmen	576, 577
electoral vote for president, 1905-1925	670
popular vote for president, 1920-1924	568, 569
population at each national census	820, 821
state officers	576
United States Senators	574
Government printing office	573
Government of states	590-599
territories	600
Government of United States	571-573
Governor, office force and duties	180
vote by counties, general election	538, 539
vote by counties in primary	420, 421
vote by precincts, general election	440
vote by precincts, primary election	833-419
Governors, list of since organization of state	93
list of territorial	43
private secretaries to, list of	108
Graceland college, president, faculty, etc.	671
Greene county, census returns	602
county officers	211
general election returns	516, 516
primary election returns	403
Grinnell college, president, faculty, etc.	670
Grundy county, census returns	602
county officers	211
general election returns	471, 472
primary election returns	363
Guthrie county, census returns	602
county officers	211
general election returns	504, 505
primary election returns	893
Hall of public archives	187
Hamilton county, census returns	602
county officers	211
general election returns	516, 517
primary election returns	403, 404
Hancock county, census returns	602
county officers	212
general election returns	517
primary election returns	404, 405
Hardin county, census returns	602
county officers	212
general election returns	460
primary election returns	351
Harrison county, census returns	602
county officers	212
general election returns	505
primary election returns	394
Hawaii, delegate in Congress	583
governor	600
Health, board of	179
department of	178
Henry county, census returns	602
county officers	212
general election returns	441
primary election returns	384
Highway commission	172
reappointment	IV

Historical department, board, office force, etc.	185
list of curators	97
Historical review of Iowa	17
Historical society, officers, curators	193
Hoisting engineers, board for examination of	192
Holidays, legal	44
Horticultural society	141
Hospital for epileptics and school for feeble-minded	159
Hospitals for insane—Cherokee, Clarinda, Independence, Mt. Pleasant	158
House of representatives, Iowa, chief clerks of since 1846	48
members of 1846-1925	49-92
members of territorial	45, 46
speakers of since 1846 and dates of sessions	47
House of representatives, Iowa, forty-first general assembly, members	220-232
biographies of members	276-295
officers of	228
rules of	242
joint rules	233
vote for members, general election	555-557
vote for members, primary election	437
House of representatives, United States, members of sixty-ninth congress	
list of from Iowa since 1846	122-129
list of from Iowa in sixty-ninth congress	584, 585
biographies of from Iowa	264-266
vote for members of from Iowa	
—at primary	428-431
vote for members of from Iowa at general election	440-535
Housing division, board of health	178
Howard county, census returns	602
county officers	213
general election returns	467
primary election returns	357, 358
Humboldt county, census returns	602
county officers	213
general election returns	518
primary election returns	405
Ida county, census returns	602
county officers	213
general election returns	526
primary election returns	413
Idaho, congressmen	577
electoral vote for president, 1905-1925	570
popular vote for president, 1920-1924	568, 569
population at each national census	620, 621
state officers	691
United States senators	574
Illinois, congressmen	577
electoral vote for president, 1905-1925	570
popular vote for president, 1920-1924	568, 569
population at each national census	620, 621
state officers	592
United States senators	574, 575
Incorporation, cities and towns, where filed	132
articles of, where filed	132
annual fee, to whom paid	132
Independence, declaration of	1
hospital, officers	158
Independent commissions and officers, United States	573
Indian territory, population of	620, 621
Indiana, congressman	577
electoral vote for president, 1905-1925	570
popular vote for president, 1920-1924	568, 569
population at each national census	620, 621
state officers	592
United States senators	575
Industrial commissioner	152
list of	101
Industrial schools, Eldora and Mitchellville	158
Inmates of State institutions, statistics	160
Insane hospitals, Clarinda, Cherokee, Independence and Mt. Pleasant	158
Inspectors, agricultural department	138-139
boats	192
mines, list of	103, 104
duties, office force	191
board of examiners	192
tuberculosis eradication	138, 139
Institutions for feeble-minded	157-159

Institutions, state	156-159
inmates of	160
Insurance commissioner	144, 145
Interior, department of, officers	572
Internal revenue collectors for Iowa	588, 589
Interstate commerce commission, United States	573
Iowa, academy of science	195
census returns	602-621
college for the blind	169
college of agriculture and mechanic arts	162
college for the deaf	170
colleges, list of	668-674
congressmen	577, 584, 585
constitution of	17-39
constitutional conventions	40-41
district court	198-200
educational institutions	161-171
election returns, general, 1924	440-557
primary, 1924	333-439
electoral vote for president, 1905-1925	570
executive council, transactions of	651-667
experiment station, officers	163-164
first constitution of	17-39
general assembly, members of forty-first	229-232
1846-1926	49-92
geological survey	194
highway commission	172-177
industrial commissioner	152
judges of district, superior, supreme courts	196-201
library statistics	675-682
members of congress since organization of state	122-129
sixty-ninth congress	577, 584-585
general assembly since 1846	50-92
newspapers, list of	622-637
Official Register, who publishes	152
political platforms, parties, 1924	308, 323
popular vote for president, 1920-1924	588, 569
population by counties	602, 603
of cities and towns	604-619
at each national census	620, 621
post offices, list of	638-646
list of discontinued	647-650
register of United States, officials from	121
state departments commissions etc.	130-195
state institutions	156-159
library	184
library commission	183
officials library	184
officers, since organization of state	93-120
teachers' association	192
teachers' college	168
supreme court	196
term of United States district and circuit courts	587
territorial officers	43-44
United States senators	584
since organization of state	121
University, officers, faculty, etc.	165
vote for congressmen, by counties, 1922, 1924	546-549
president by counties, 1922, 1924	536, 537
representatives by counties	555-557
senators by counties	550-554
state officers, by counties	538-545
Iowa beef cattle producers' association	141
Iowa corn and small grain growers' association	141
Iowa county, census returns	602
county officers	213
general election returns	447
primary election returns	340, 341
Iowa Orphans' Home, officers, etc.	157
Soldiers' Home, officers, etc.	157
Iowa State College officers, faculty, etc.	162
Iowa school for the blind	169
Iowa school for the deaf	170, 171
Iowa state dairy association	141
Iowa state poultry association	141
Iowa state teachers college	168
Iowa state university	165
Iowa Wesleyan College	671
Island of Porto Rico, civil officers	583
Jackson county, census returns	607
county officers	214

general election returns	448
primary election returns	341
Jasper county, census returns	602
county officers	214
general election returns	478
primary election returns	369
Jefferson county, census returns	602
county officers	214
general election returns	441-442
primary election returns	335
Johnson county, census returns	602
county officers	214
general election returns	449
primary election returns	342
Joint rules, 41st G. A.	233
Jones county, census returns	602
county officers	215
general election returns	472, 473
primary election returns	363, 364
Judges, circuit court, Iowa, list of	114
district court, Iowa	198-200
list of since organization	116-120
United States	586, 587
municipal court	200, 201
superior courts, Iowa	201
supreme court of Iowa	196
list of members since 1846	112, 113
vote for at general election, 1924	544, 545
United States	571
Judges of supreme court, official vote for, by counties, 1924	544, 545
list of U. S.	571
Judicial conventions, republican	308
democratic	323
Judiciary of Iowa, register of	116-120
Justice, department of, Iowa	136
United States	572
Justices, of supreme court of Iowa, list of	112, 113
chief, supreme court, list of	112, 113
Juvenile Home, Toledo	159
Kansas, congressmen	577, 578
electoral vote for president, 1905-1925	570
popular vote for president, 1920-1924	568, 569
population at each national census	620, 621
state officers	582
United States senators	574
Kentucky, congressmen	578
electoral vote for president, 1905-1925	570
popular vote for president, 1920-1924	568, 569
population at each national census	620, 621
state officers	592
United States senators	574, 575
Keokuk county, census returns	602
county officers	215
general election returns	480
primary election returns	369, 370
Kossuth county, census returns	602
county officers	215
general election returns	518
primary election returns	405, 406
Labor commissioner, duties, deputy	182
commissioners, list of	101
department, U. S.	573
Land office, state, papers, records, etc.	132
La Follette, progressive party, committees	325
platform	326
vote, general election, by precincts	440-535
by counties	536, 537
Law examiners, board of	137
Lee County, census returns	603
county officers	215
general election returns	442, 443
primary election returns	385, 386
Legal holidays	44
Legal weights for Iowa	646
Legislature (see General Assembly).	
Legislative assemblies, territorial, members of	45, 46
dates of all sessions	47
speakers of the house	47
secretaries of senate	48
chief clerk of house	48
members of, 1846 to 1926	49-92

Lenox college, president, faculty, etc.	671
Librarian of state, duties, office force	184
Librarians, list of, since creation of office	109
Libraries in Iowa, statistics of	675-682
Library buildings in Iowa	675-678
Library commission, state, members	183
of congress	573
Library, territorial, original, U. S. appropriation	109
Lieutenant-governor, duties	131
vote by counties, general election	540, 641
primary election	422, 423
vote by precincts, general election	440-535
primary election	333-419
Lieutenant-Governors, list of, since organization of state	34
Linn county, census returns	603
county officers	216
general election returns	473, 474
primary election returns	364, 365
Loan and trust companies, supervision of	134
Louisa county, census returns	603
county officers	216
general election returns	443
primary election returns	336
Louisiana, congressmen	578
electoral vote for president, 1905-1925	570
popular vote for president, 1900-1924	568, 569
population at each national census	620, 621
state officers	593
United States senator	574, 575
Lucas county, census returns	603
county officers	216
general election returns	497
primary election returns	385, 386
Luther college, president, faculty, etc.	672
Lyon county, census returns	603
county officers	216
general election returns	526, 527
primary election returns	418
Madison county, census returns	603
county officers	217
general election returns	486
primary election returns	376
Mahaska county, census returns	603
county officers	217
general election returns	481
primary election returns	371
Maine, congressmen	578
electoral vote for president, 1905-1925	570
popular vote for president, 1920-1924	568, 569
population at each national census	620, 621
state officers	593
United States senators	574, 575
Manager, cities, under city plan	601
Marion county, census returns	603
county officers	217
general election returns	487
primary election returns	377
Marshal, fire, duties, office force	182
Marshall county, census returns	603
county officers	217
general election returns	475
primary election returns	365, 366
Marshals, list of territorial	44
United States for Iowa	586, 587
Maryland, congressmen	578
electoral vote for president, 1905-1925	570
popular vote for president, 1920-1924	568, 569
population at each national census	620, 621
state officers	593
United States senators	574, 575
Massachusetts, congressmen	578
electoral vote for president, 1905-1925	570
popular vote for president, 1920-1924	568, 569
population at each national census	620, 621
state officers	593
United States senators	574
Masters in chancery	587
Medical examiners, board of	180
Members, constitutional convention of Iowa	40, 41
general assembly, 1846-1926	49-92
sixty-ninth congress	574-583
of sixty-ninth congress from Iowa, biographies of	264-266

Michigan, congressmen	578
electoral vote for president, 1905-1925	570
popular vote for president, 1920-1924	568, 569
population at each national census	620, 621
state officers	593
United States senators	574
Mills county, census returns	603
county officers	218
general election returns	506
primary election returns	395
Mine inspectors, board of examiners for	192
duties, office force	191
list of since creation of office	103-104
Mineralogical survey (see geological).	
Minnesota, congressmen	579
electoral vote for president, 1905-1925	570
popular vote for president, 1920-1924	568-569
population at each national census	620-621
state officers	594
United States senators	575
Minor parties in 1924	325
La Follette Progressive	325-328
Socialist-Labor	328-329
Minutes of proceedings of executive council	651-666
Mississippi, congressmen	579
electoral vote for president, 1905-1925	570
popular vote for president, 1920-1924	568-569
population at each national census	620-621
state officers	594
United States senators	574-575
Missouri, congressmen	579
electoral vote for president, 1905-1925	570
popular vote for president, 1920-1924	568-569
population at each national census	620-621
state officers	594
United States senators	575
Mitchell county, census returns	603
county officers	218
general election returns	467-468
primary election returns	358-359
Mitchellville training school, officers	158
Monona county census returns	603
county officers	218
general election returns	528-529
primary election returns	414
Monroe county, census returns	603
county officers	218
general election returns	481, 482
primary election returns	371, 372
Montana, congressmen	579
electoral vote for president, 1905-1925	570
popular vote for president, 1920-1924	568-569
population at each national census	620-621
state officers	594
United States senators	575
Montgomery county, census returns	603
county officers	219
general election returns	507
primary election returns	395, 396
Morningside college, president, faculty, etc.	672
Motor vehicle department	131
Mount Pleasant, state hospital, officers	158
Municipal accounting, department of	133
courts	200
Muscatine county, census returns	603
county officers	219
general election returns	450
primary election returns	342
National guard, adjutant general, list of since 1851	99
duties and office force	153
National and state elections.	
election tables, 1924	333-570
electoral vote for president, 1905-1925	570
vote for president, 1920, 1924	568-569
vote by counties, for governor	538-539
for president	536-537
by state for president	568-569
general election by precincts	440-535
primary election by precincts	833-419
Navy department, of the United States	572

Nebraska, congressmen	579
electoral vote for president, 1905-1925	570
popular vote for president, 1920-1924	568-569
population at each national census	620-621
state officers	594
United States senators	574-575
Nevada, congressmen	579
electoral vote for president, 1905-1925	570
popular vote for president, 1920-1924	568-569
population at each national census	620-621
state officers	595
United States senators	575
New Hampshire, congressmen	579
electoral vote for president, 1905-1925	570
popular vote for president, 1920-1924	568-569
population at each national census	620-621
state officers	595
United States senators	574-575
New Jersey, congressmen	579
electoral vote for president, 1905-1925	570
popular vote for president, 1920-1924	568-569
population at each national census	620-621
state officers	595
United States senators	574
New Mexico, congressmen	579
electoral vote for president, 1905-1925	570
popular vote for president, 1920-1924	568-569
population at each national census	620-621
state officers	595
United States senators	574
New possessions of the United States, Alaska	600
Hawaii	600
Philippine Islands	600
Porto Rico	600
Newspapers of Iowa, list of	622-637
New York, congressmen	580
electoral vote for president, 1905-1925	570
popular vote for president, 1920-1924	568-569
population at each national census	620-621
state officers	595
United States senators	574-575
Ninth congressional district, counties, congressmen	585
vote by counties, general election	548
vote by counties, primary election	431
by precincts, general election	440-535
by precincts, primary	333-419
population	585
judicial district, counties, judges, court reporters	199
Nineteenth judicial district, counties, judges and court reporters	200
Nomination papers for state and district offices filed	132
North Carolina, congressmen	580
electoral vote for president, 1905-1925	570
popular vote for president, 1920-1924	568-569
population at each national census	620-621
state officers	596
United States senators	575
North Dakota, congressmen	580
electoral vote for president, 1905-1925	570
popular vote for president, 1920-1924	568-569
population at each national census	620-621
state officers	596
United States senators	574
Notaries public, who appoints	131
Nurse examiners	180
O'Brien county, census returns	603
county officers	219
general election returns	529
primary election returns	415
Office forces in state departments	130-195
Officers, biographies	252-264
since organization of state	93-120
state institutions	156-159
Officers, county, list of	202-226
Officers, state	130-195
Officials of Territory of Iowa	43, 44
Official vote for president by counties, 1920-1924	536-537
governors by counties, 1922, 1924	538-539
members of congress, state officers, legislators	540-557
Register, who publishes	153

Ohio, congressmen	580, 581
electoral vote for president, 1905-1925	570
popular vote for president, 1920-1924	568, 569
population at each national census	620-621
state officers	596
United States senators	574-575
Oil inspectors, list of	104
Oklahoma, congressmen	581
electoral vote for president, 1905-1925	570
popular vote for president, 1920-1924	568, 569
population at each national census	620-621
state officers	596
United States senators	574-575
Optometry, examiners	180
Oregon, congressmen	581
electoral vote for president, 1905-1925	570
popular vote for president, 1920-1924	568, 569
population at each national census	620-621
state officers	596
United States senators	575
Organization of house and senate	227-251
Orphans' Home, soldiers, officers	157
Osceola county, census returns	603
county officers	219
general election returns	529-530
primary election returns	415
Osteopathic examiners	180
Page county, census returns	603
county officers	220
general election returns	498
primary election returns	386-387
Palo Alto county, census returns	603
county officers	220
general election returns	519-520
primary election returns	407
Pardon clerk	IV
Pardons, reprieves, commutations, etc.	180
Parole board, members, duties	155
list of members	103
Parsons college, president, faculty, etc.	672
Penitentiary, Fort Madison, officers	159
Penn college, president, faculty, etc.	672
Pennsylvania, congressmen	581
electoral vote for president, 1905-1925	570
popular vote for president, 1920-1924	568, 569
population at each national census	620-621
state officers	592
United States senators	575
Periodicals, newspapers	622-637
Permit to corporations to transact business ..	132
Pharmacy commissioners, list of	100
examiners, list of	100
Philippine islands, delegate in Congress ..	583
officials	600
population	620-621
Physicians of board of health	178
Platforms, democratic, national, 1924	311
state, 1924	328
La Follette-progressive, 1924	325
republican, national, 1924	296
state, 1924	308
socialist-labor	328
Plymouth county, census returns	603
county officers	220
general election returns	530-531
primary election returns	416
Pocahontas county, census returns	603
county officers	220
general election returns	520-521
primary election returns	407
Podiatry examiners	180
Political parties and platforms	296-329
Polk county, census returns	603
county officers	221
general election returns	488-490
primary election returns	377, 378, 379
Population of Iowa, by counties	602-603
cities and towns	604-619
state institutions	180
United States, by states and territories ..	620, 621

Popular vote for president, and vice-president, 1789-1924	567
Porto Rico, delegate in Congress	583
officials	600
population	620-621
Postmaster general	571-572
Post office, department of United States	572
Post offices in Iowa, list of	638-646
discontinued, list of	647-650
Pottawattamie county, census returns	603
county officers	221
general election returns	507-508
primary election returns	396, 397
Poweshiek county, census returns	603
county officers	221
general election returns	482-483
primary election returns	372
Precincts, number of voting precincts in state by counties	538-539
President of the United States, cabinet, salary	571
electoral vote, 1905-1925	570
law relative to succession	16
vote for by counties, 1920-1924	536, 537
by states, 1920, 1924	568-569
in Iowa	536-537
1789 to 1924 summary	562-567
Presidential cabinet officers, list of	571
Iowa men as	121
Presidential elections	562-567
succession, law as to	16
Presidents of state senate, list of	46
Primary election, 1924	330-439
candidates nominated for principal offices	331-332
vote cast	333-439
Printer, state, list of since creation of office	99
Printing board, state, members of, superintendent, office force, duties	152
reappointment	IV
Private secretary to the governor	130
secretaries to governors, list of	108
Proceedings of executive council	651-661
Prohibition party, vote for president in Iowa	536-537
by states	569
Public archives, hall of	185
libraries, statistics	675-682
Public instruction, superintendent of	142
Publication and printing	152
Publications, newspapers of Iowa	622-637
Railroad assessments	662
Railroad commissioners, duties, office force	148-150
list of since organization of state	98
vote by counties, primary	424-425
precincts, general election	440-535
primary election	333-419
Referees in bankruptcy	587, 588
Reformatory at Anamosa, officers, etc.	159
Rockwell City, officers	159
Register of judiciary, supreme court judges, list of since creation of	112-113
state	112-113
circuit court judges from 1869 to 1887	114
district court, 1847-1925	116-120
Register of state of Iowa	93-109
territory of Iowa	40-46
United States officials from Iowa	121
Registrars of state land office, list of, since organization of state	97
Report of executive council	651-667
Reporter of supreme court and code editor, office force, duties	147
Reporters of district court	198-200
municipal court	201
superior courts	201
supreme court, list of	115
Representatives, congress, biographies of	264-266
Iowa members sixty-ninth congress	584-585
in congress from Iowa, 1845-1925	122-129
sixty-ninth congress	678-583
Representatives, forty-first general assembly, list of	230-232
biographies of	276-295
in general assembly	
1846-1925	49-92
territorial	45-46
vote for general election	555-557
primary election	437-439
Reprieves, commutations and pardons	130

Republican party, 1924	
committees, national	306
state	308
conventions, national	305
state	308
platforms, national	296
state	308
vote for congressmen, 1922, 1924	440-535
general election, by counties	546-549
primary election by counties	428-431
by precincts	440-535
electoral, 1789-1924	662-567
governor, 1922, 1924	538-539
president in Iowa, 1920-1924	536-537
by states, 1920-1924	568-569
representatives, state, general elec-	
tion	555-557
primary elec-	
tion	437-439
senators, state, general election	550-554
primary election	432-436
state officers, by counties, 1922, 1924	538-545
state officers, general election	440-535
primary election	333-419
Requisitions for fugitives, requirements as to	131
Revenue collectors, United States for Iowa	588-589
Revolutionary war memorial commission	682
Rhode Island, congressmen	581
electoral vote for president, 1905-1925	570
popular vote for president, 1920-1924	568-569
population at each national census	620-621
state officers	597
United States senators	574-575
Ringgold county, census returns	603
county officers	221
general election returns	498-499
primary election returns	387
Roster of United States circuit and district courts for Iowa	586-588
Rules of forty-first general assembly	233-251
Sac county, census returns	603
county officers	222
general election returns	531
primary election returns	417
Salaries of state house employes	130-195
cabinet officers	571
Sanatorium for tuberculosis	159
Sanitary engineering and housing division	178
School for the deaf, officers, etc.	170
Schools, industrial	158
Scott county, census returns	603
county officers	222
general election returns	451-452
primary election returns	343-344
Second congressional district, counties, representatives	584
population, 1920	584
vote by counties	546
class cities, list of	601
judicial district, counties, judges, court reporters	198
Secretary, academy of science	195
agricultural department	137
board of control	156
board of education	161
board of health	178
board of parole	155
board of pharmacy examiners	188
board of railroad commissioners	143
executive council	150
geological board	194
library commission	183
of the senate	227
to the governor	130
Secretaries, list of	
board of control	102
board of education	96
executive council	102
of senate	48
of state	94
of state fair	106
territorial	43
Secretary of state, office force, duties	131-132
deputies to, list of	108
vote for, by counties, general election	540-541
by precincts, general election	440-535

Senate, presidents of state, list of	46
forty-first general assembly, members	229-230
biographies of	266-276
officers of	227
organization	227
members, 1846-1925	49-92
rules of	235
rules, joint	233-235
secretaries, list of	48
vote for members, general elec- tion	550-554
primary elec- tion	432-436
Senate—United States, sixty-ninth congress	574-575
list of senators from Iowa since organization	121
Senators—Forty-first general assembly	229-230
in general assembly 1846-1925	49-92
United States, sixty-ninth congress	574-575
vote for at general election	550-554
vote for at primary election	432-436
United States senator, by counties, general election	540-541
by counties, primary election	420-427
by precincts, general election	440-535
by precincts, primary elec- tion	333-419
Sequelcentennial exposition commission	632
Seventh congressional district, counties, representatives	584
population of	584
vote by counties, 1922, 1924	546, 549
Seventeenth judicial district, counties, judges, reporters	200
Shelby county, census returns	603
county officers	222
general election returns	509-510
primary election returns	397, 398
Shorthand reporter examiners	IV
Simpson college, president, faculty	673
Sioux county, census returns	603
county officers	222
general election returns	532-533
primary election returns	417-418
Sixth congressional district, counties, representatives	584
population of	584
vote by counties, 1922, 1924	546-549
judicial district, counties, judges, court reporters	199
Sixteenth judicial district, counties, judges, court reporters	200
Sixty-ninth congress, members	574-583
biographies of members from Iowa	264-266
members of, from Iowa	584-585
Sleeping and equipment car assessments by executive council, 1924	663-666
Socialist-Labor platform	323-329
Soldiers home, officers	157
Soldiers orphans home	157
South Carolina, congressmen	597
electoral vote for president, 1905-1925	570
popular vote for president, 1920-1924	568-569
population at each national census	620-621
state officers	597
United States senators	574-575
South Dakota, congressmen	597
electoral vote for president, 1905-1925	570
popular vote for president, 1920-1924	568-569
population at each national census	620-621
state officers	597
United States senators	574-575
Speaker of house, forty-first general assembly	228
Speakers of house of representatives of Iowa, list of, since 1846	47
Special charter cities, list of	601
St. Ambrose college, president, faculty	673
State agricultural college	162
department	137
treasurer, custodian permanent endowment fund	135
State apiarist	165
appeal board	145
binders, list of	100
board of accountancy	190
board of agriculture, list of former members	107
board of audit	136
board of conservation	188
board of control	156
board of dental examiners	180
board of education, list of members, officers	105

board of examiners, mine inspectors	192
board of health	178-179
board of law examiners	137
board of medical examiners	180
board of optometry examiners	180
board of parole	155
list of members of	103
board of printing	152-153
board of vocational education	189
budget director	145
college for the blind	169
commission on uniform laws	IV
commissioners and officers	172-195
department of agriculture	137
departments of United States	571-573
executive department	130
fair	106-107
fire marshal, duties	182
fish and game department	189
list of wardens	101
geologist	194
governments and territorial	590-600
highway department	172
historical department	185
historical society	193
hospital for epileptics, school for feeble-minded	159
hospitals for insane	158
institutions, inmates of	160
institutions, list of	156-159
institutions, population, expenditures, statistics	160
inspectors, agricultural department	137-140
boat	192
mine	191
juvenile home, Toledo	159
library, librarians, office force	184
librarians, list of	109
library commission, members, duties	183
officers, compensation, etc.	130-195
oil inspectors, list of	104
printers, list of	99
register of officials	93-120
sanatorium for treatment of tuberculosis	159
school for deaf	170
teachers association, history of	192
teachers college, officers, faculty	168
university, officers, faculty	165
veterinary surgeons, list of since creation of office	103
veterinary surgeons and deputies	139-140
Statistics, census	602-621
colleges of Iowa	668-674
general, relative to state institutions	160
general elections	440-570
inmates of state institutions	160
Iowa libraries	675-682
primary election	333-439
State conventions, 1924	308-310, 323-324
Story county, census returns	603
county officers	223
general election returns	491
primary election returns	380
Superintendent of public instruction, duties, office force	142
list of territorial	96-97
territorial	43
Superior courts of Iowa, judges, reporters	201
Supreme court of Iowa,	196-198
clerk	147
judges, list of, since organization of state	112-113
list of clerks	115
reporter	147
list of	115
territory of Iowa, judges	43
the United States, judges	571
Tabor college, president, faculty	674
Tama county, census returns	603
county officers	223
general election returns	476, 477
primary election returns	367
Taylor county, census returns	603
county officers	223
general election returns	499-500
primary election returns	388

Teachers association, Iowa state	192
Teachers college, state	168
Teachers placement bureau	142
Telegraph and telephone assessments by the executive council	667
Tennessee, congressmen	582
electoral vote for president	570
popular vote for president, 1920, 1924	568-569
state officers	597
United States senators	574-575
Tenth congressional district, counties, representatives	585
population, 1920	585
vote by counties	546-549
Tenth judicial district, counties, judges, court reporters	199
Territorial and state governments	590-600
Territory of Iowa, register of officers of and delegates in Congress	43-44
legislative assemblies, members of	45-46
United States, original appropriation for library	109
Texas, congressmen	582
electoral vote for president	570
popular vote for president, 1920, 1924	568-569
population at each national census	620-621
state officers	598
United States senators	575
Third congressional district, counties, congressmen	584
population 1920	584
vote, general election	546, 440-535
Third judicial district, counties, judges, court reporters	198
Thirteenth judicial district, counties, judges, court reporters	200
Times of holding the United States circuit and district courts	587-588
Training school for boys, Eldora	158
Training school for girls, Mitchellville	158
Transactions of executive council, 1924	651-667
Treasurer of state, office force, duties	134-135
list of since organization of state	96
list of deputies	109
vote for at general election by precincts	440-535
by counties	542-543
vote for at primary by precincts	333-419
by counties	424-425
Treasurers, list of territorial	43
Treasury department of United States	571
Tuberculosis, state sanatorium	159
Twelfth judicial district, counties, judges	199
Twentieth judicial district, counties, judges, court reporters	200
Twenty-first judicial district, counties, judges	200
Union county, census returns	603
county officers	223
general election returns	500-501
primary election returns	389
United States, attorneys for Iowa	586-587
attorneys-general, list of	572
cabinet, members of	571
Iowa members of since organization of state	121
census returns	620-621
constitution of	4-13
amendments to	13-16
congressmen from Iowa	577
since organization of state	192-129
biographies of	264-266
declaration of independence	1-3
district court of Iowa	586-588
house of representatives, list of members from Iowa	122-129
since 1846	122-129
independent commissions and officers	573
internal revenue collectors for Iowa	588-589
justices of supreme court, list of	571
law as to presidential succession	16
marshals for Iowa	586
new possessions, officers	583
officials for Iowa	586-589
population of by states and territories	620-621
postmasters-general, list of	572
president	571
official vote for 1789-1924	562-567
vote for, electoral	570
by counties	536-537
by precincts	440-535
by states	568-569
in Iowa, 1848-1924	558-559
presidential succession, law as to	16

secretaries of agriculture, under old law	106
interior	572
treasury	571
senators from Iowa, sixty-ninth congress	574
since organization of state	121
biographies of	264
sixty-ninth congress, list of senators and representatives	574-583
supreme court	571
vice-president	571
vice-president, vote for 1789-1924	562-567
weather bureau for Iowa	141
University of Dubuque, president, faculty, etc.	674
University, state, officers, faculty	165
Utah, congressmen	582
electoral vote for president, 1905-1925	570
popular vote for president, 1920, 1924	568-569
population at each national census	620-621
state officers	598
United States senators	574-575
Van Buren county, census returns	603
county officers	224
general election returns	445
primary election returns	338
Vermont, congressmen	582
electoral vote for president, 1905-1925	570
popular vote for president, 1920, 1924	568-569
population at each national census	620-621
state officers	598
United States senators	574
Veterinarians assistants	138-140
surgeons, list of since creation of office	103
Vice-president of the United States	571
vote for, 1789-1924	562-567
Virginia, congressmen	582
electoral vote for president, 1905-1925	570
popular vote for president, 1920, 1924	568-569
population at each national census	620-621
state officers	598
United States senators	574-575
Vital statistics, department of	178
Vocational education, board, officers	189
Vote by counties for attorney-general	542-543
auditor	542-543
governor	538-539
lieutenant governor	540-541
president	536-537
state officers	538-545
United States senator	420-421, 426-427, 540-541,
	440-535, 333-419
precincts, general election	440-535
precincts, primary election	333-419
president in Iowa by counties, 1920, 1924	536-537
by precincts	440-535
1848-1924	558-559
in United States, 1789, 1924	562-567
primary by counties	420-439
Voting machine commissioners	190
Voting precincts, number of	538-539
Wapello county, census returns	603
county officers	224
general election returns	488-484
primary election returns	373, 374
War department of United States	572
Warren county, census returns	603
county officers	224
general election returns	491-492
primary election returns	381
War roster commission	154
Washington county, census returns	603
county officers	224
general election returns	444
primary election returns	337
Washington, congressmen	582
electoral vote for president, 1905-1925	570
popular vote for president	568-569
population at each national census	620-621
state officers	599
United States senators	574

Wayne county, census returns	603
county officers	225
general election returns	501
primary election returns	389, 390
Weather and crop bureau	141
list of directors	104
Webster county, census returns	603
county officers	225
general election returns	521-522
primary election returns	408-409
Weights and measures	646
Western Union College	674
West Virginia, congressmen	582
electoral vote for president, 1905-1925	570
popular vote for president, 1920, 1924	568-569
population at each national census	620-621
state officers	599
United States senators	574-575
Winnebago county, census returns	603
county officers	225
general election returns	523
primary election returns	409
Winneshiek county, census returns	603
county officers	225
general election returns	468, 469
primary election returns	359
Wisconsin, congressmen	583
electoral vote for president, 1905, 1925	570
popular vote for president, 1920-1924	568-569
population at each national census	620-621
state officers	599
United States senators	574
Woodbury county, census returns	603
county officers	226
general election returns	534-535
primary election returns	418-419
Workmen's compensation, employers liability	152
Worth county, census returns	603
county officers	226
general election returns	469
primary election returns	360
Wright county, census returns	603
county officers	226
general election returns	461
primary election returns	352
Wyoming, congressmen	583
electoral vote for president, 1905, 1925	570
popular vote for president, 1920-1924	568-569
population at each national census	620, 621
state officers	599
United States senators	574-575

