Pour le Mississippi, voyage Lafayette et Plaquemine.

Le superbe bateau-à-vapeur
LADY LAFAYETTE,
[illegible] sera sous peu prêt à partir pour les voyages réguliers dirigés à Plaquemine, [illegible] du fret et des passagers pour tous les points de débarquement d'ici là. Le fret pour Bayou de Lafourche retournoyé dans une bat[illegible] jusqu'à Thibodeauville. Le *Lady Lafayette* [illegible] de la Nouvelle-Orléans tous les Mercredis à 10 heures du matin. Pour fret ou passage, s'adresser au Capitaine à bord ou à
[illegible]8 oct. A. LEMEE.

A VENDRE
PAR LES SOUSSIGNÉS,
A cargaison du brick *Adventures* de Bordeaux, consistant dans les articles suivants, [illegible] vendre à des termes accommodants.
[illegible]52 barriques de vin rouge de différentes qualités;
[illegible]206 caisses vin rouge, ditto.
[illegible]20 tierces de vin blanc, qualité supérieure.
[illegible]806 paniers anisette.
[illegible]26 caisses fruitas Rosado-vin.
[illegible]348 paniers huile d'olive classique.
[illegible]50 quarts de chaises prunelles.
[illegible] barils d'eau de-vie blanche, contenant dix huit gal. chaque, [illegible] preuve.
[illegible] tierces vinaigre blanc, 1ère. qualité.
[illegible] caisses papier à lettres assorti.
[illegible] caisse bas de soie pour hommes et femmes.
[illegible] pipe eau-de-vie de Cognac de 1815.
[illegible] caisses schawls de soie.
[illegible] pour femmes, souliers &c.
[illegible] gants de peau pour hommes et femmes et divers autres articles.
[illegible] D. G. BORDUSSET & Co.

Magasin de fruits secs et de graines de Jardinage.

ON pourra se pourvoir des objets ci-dessus frais que possible, [illegible] pour la commodité des paquets du Nord et [illegible] dans la numération [illegible]
Saisons assorties de graines de jardinage.
Sterve;
Sardines à l'huile et au beurre.
Saucissons de Lyon et d'Arles.
Anchois toutes préparées.
Confitures étrangères et du pays.
Liqueurs de la Martinique.
Vieux Cognac de 1815 et Xarchoma.
Sirop assorti.
Fruits au vinaigre.
Vins étrangers [illegible] première qualité.
Moutarde de Maillot du pays et autres.
Vinaigre de vin blanc; do. à l'estragon.
Epiceries diverses.
Savonnes de rente de Tunis et Sèves de Smyrne.
Le tout à des prix modérés et francs de service. Le soussigné s'engage à mettre la plus grande exactitude possible à remplir les commandes qui lui seront faites.
Son magasin se trouve à l'encoignure des rues Royale et d'Orléans, derrière l'église Catholique, maison du Dr. [illegible]
[illegible] F. BERTOULIN.

[illegible] Michel [illegible] chez [illegible] F. [illegible]

[illegible] ELEMENTAIRE.
Le Rev. Mr. DE FERRY que les maladies avaient momentanément éloigné de la ville y est rentré depuis quelques jours. Il a transporté son domicile rue Dauphine, maison Porter, entre Conti et Conti.
Son séjour à la Nouvelle-Orléans étant maintenant fixé, Mr. D. F. a l'honneur de proposer aux pères et mères, qu'il consacrera une partie de son temps à l'instruction de la jeunesse. Sa méthode [illegible] offrira des avantages qui [illegible] dignes d'être appréciés. Ami de ses élèves plus encore que leur maître, il s'efforce de leur applanir les difficultés de la science et de les conduire par des routes faciles aux limites de l'éducation. C'est le type des Bonnes Maisons et Allemandes que Mr. D. F. a adopté pour son enseignement; il est en attendre le heureux succès. Il sera, d'ailleurs [illegible] de donner aux personnes qui s'adresseront à lui, tous les détails qu'elles veut désirer et qui ne seraient trouvé place ici. 28 oct.

A LOUER—Pour le 1er. Octobre 1828, le beau magasin avec entrepot et actuellement occupé par MM. Lincoln & Green, rue Royale, près la banque de l'Etat. S'adresser à
sept. D. SEGUINS.

AVIS AU PUBLIC.
Pécurie N°. 93. rue St. Louis, on trouvera un CHAR FUNÈBRE à 4 roues, soit en noir ou [illegible] de deux chevaux [illegible] qu'il [illegible] pour conduire Mrs. les ecclésiastiques-[illegible]. —Le tout pour 5 piastres.
[illegible] sept—2m.

AVIS—Les personnes qui ont quelques réclamations à faire contre la succession du feu Marie Chirou, décédé dans la paroisse St. [illegible], sont invitées à ne présenter à l'office du [illegible] de ladite paroisse.
J. M. MOREL GUIRAMAND—Juge.
[illegible] sept.—

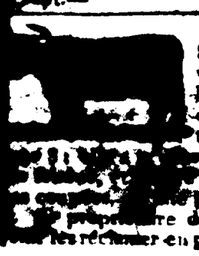

On a [illegible] Ste. Marie, vis-à-vis l'avant dernière maison de la rue Julie, [illegible] et un Veau d'environ 2 mois, il vaut [illegible] la [illegible] de ces animaux est prié [illegible] les réclamer en payant [illegible]

THE BEE.

Published daily, by F. DELISLE,
St. Peter-Street, between Bourbon & Royal.
SATURDAY, NOVEMBER 1, 1828.

FOR PRESIDENT,
JOHN QUINCY ADAMS,
[illegible] considered [illegible] the most [illegible] statesman [illegible]
Whom Jefferson, in 1785, estimated as highly [illegible] that he said to Mr. Short—"I congratulate you [illegible] their prospects in this young man;"
Whom Madison appointed first to negotiate a Treaty for Peace [illegible] to Great-Britain;
Whom Monroe, with the advice of his Cabinet, placed first in his Cabinet;
Whose THE PEOPLE WILL SEE, elevated to the highest station in the world;
Whose Administration, though purified from the [illegible] by an Opposition unexampled for its virulence and [illegible] has been singularly prosperous;
And who, in less than four years, besides defraying the expenses of government, (great and extravagant as they are said to be by the partisans) [illegible] besides applying upwards of TWELVE MILLIONS to works of public improvement and national defence—
MORE THAN THIRTY THREE [illegible] OF THE WHOLE DEBT.

ADAMS & VERSTRAT.
JAMES VILLERE, of St. Bernard,
ANDRE LA BLANC, of Attakapas,
C. [illegible], of St. Bernard,
M. [illegible], of St. Martin,
B. [illegible], of Natchitoches.

☞ *A General Meeting of the Friends of the Administration will take place [illegible] 1st November [illegible] P.M. Place [illegible] Street [illegible] of Orleans [illegible]*

NEW-YORK, [illegible]
From Everett's Half Dollar Gazette.
Our Correspondents of the [illegible] Americas have [illegible] by the Diamond, at New-York, advices from Buenos Ayres, which are more [illegible] in several particulars than the accounts we published two or three days since. A [illegible] 4th, says—The last packet from [illegible] to each three [illegible] Government [illegible] negotiate a [illegible] because the [illegible] seems to be more [illegible] of the success of their mission than there has been [illegible] of the former deputation [illegible] whether [illegible] unless [illegible] the news [illegible] recede [illegible] The [illegible] of the [illegible] has had some effect upon the market. Persons will [illegible] from hand to mouth; no speculation going forward. Produce has fallen in a small degree.

By the arrival of the [illegible] Baltimore, the officers of the American [illegible] have received [illegible] from Rio Janeiro, [illegible] Minister of the Asiatic, [illegible] that the negotiations on the subject of peace were daily proceeding between the Buenos Ayres Deputies and the Government [illegible] which it was believed would result in the [illegible] the Belli[illegible] so far advanced, [illegible] Buenos Ayrean prisoners [illegible] fined in 100 had been released from prison, and enjoyed the privilege of moving at will within the capital. Three letters of the 20th Aug. [illegible] that [illegible] telligence. One of them says—"[illegible] from Buenos Ayres [illegible] days since. [illegible] mission for the [illegible] of the opinion of [illegible], best [illegible] judge, that [illegible] will grow out of the mission, [illegible] a very short time, say a couple of [illegible] the grand end will be [illegible]. They have already agreed [illegible] exchange of prisoners, and the [illegible] now combined here have this morning been elevated.—*Jul. Com.*

Lord Ponsonby, Minister Plenipotentiary of the British Government, has received orders to return to England. He took his leave on the 23d July, and made an address [illegible] occasion, to which the Government replied as follows:
"Sir, Envoy Extraordinary and Minister Plenipotentiary: the Government of the United Provinces, on receiving this new testimony of the consideration with which the great and good [illegible] George IVth, King of Great Britain, has honoured [illegible] but bring to mind that when he deigned to [illegible] the mediation in the contest in which we were engaged, he augmented the [illegible] of the Republic by sending to us a person so illustrious and commendable as your Lordship; the feelings of regret produced by your leaving us, [illegible] only mitigated by the well founded hope that in your new destiny you will [illegible] gustic the Emperor of Brazil the [illegible] Republic, although able to [illegible] conclusion, which we hope will [illegible] experience, as it has hitherto done, advantages contemporaneous to the justice of the cause, is yet [illegible] with the most sincere desire [illegible] that obedience [illegible] manifestations [illegible] and friend." You will [illegible] your Government [illegible] the United Provinces [illegible] appreciated the [illegible] and philanthropic [illegible] towards us, and which have been so [illegible] seconded by your Lordship."

Russian Fleet.—The captain of a vessel, arrived at St. John's from Plymouth, Eng. says the Russian fleet which put in there in distress, and remained to repair, [illegible] injunctions not to touch at an English port—and struggled with a storm in the channel 20 days before [illegible] yielded.—They [illegible] to the [illegible] troops, and were [illegible] the Mediterranean. The Admiral's ship [illegible] *Pallad.*

Peterhead, Aug. 26.—The Mary arrived here this day from Greenland, with one fish, and 45 tons of oil, and reports the almost total failure of the fishery on Greenland, from packed ice [illegible] the whole of the season. She left the 15th inst. up to that date she was not aware of more than one fish being caught, which was by the Leviathan of Hull, and notwithstanding ship for some considerable time previous to her departure, [illegible] of them [illegible] for Davis Straits.—*Aberdeen Pat.*

We understand, says the Norfolk Beacon, that orders have been received to equip the U.S. Cutter Jore, laying at the Navy Yard, Gosport, for sea, with [illegible] despatch. The U.S. sloop of war Lexington, Lt. [illegible] Rennell, [illegible] from Algeziras [illegible] to the [illegible] of Com.

Indigo.—Least Dupliss of planter [illegible] Louisiana [illegible] 4000 or 1[illegible] of indigo equal to the Bengal.

LIZABETH, City, N. C. Oct 8.—[illegible] Wanted [illegible] some time past, a great scarcity of vessels in port. We have [illegible] a few days since that fifty sail [illegible] obtain clearances for the West Indies, [illegible] freights. [illegible] are paying [illegible] eighteen to twenty dollars per hogshead on [illegible] Martinique or Guadaloupe.—*Herald.*

PIRACIES.
Capt. Willis, of the schr. Lady of the Lake, arrived here yesterday morning from Guadaloupe, informs that the schr. Industry, Hooper, arrived there from Newbern, just before she sailed, having been followed by a piratical schr. [illegible] on the 7th Aug. in lat. 28. 44, and robbed of her chain cable, rigging, [illegible], sails, pump gear, cabin furniture, all their clothes and bedding, bedding, quadrants, &c. &c.—When the pirate came within a quarter of a mile of the Industry she fired a gun, and sent a large boat alongside with 10 or 12 men armed with [illegible] and cutlasses, who boarded [illegible] possession of the Industry, driving the captain and all hands below into the forecastle, and then commenced plundering the schr. Capt. Hooper understood from the [illegible] who was [illegible] as seaman [illegible] the crew, that this was the only robbery their vessel had committed. The pirates who boarded the Industry spoke the Spanish language, and were [illegible] of [illegible] black; they [illegible] to [illegible] of the [illegible] was about the size of [illegible] and a red flag. After they [illegible] on board, she stood to the N. E.

Capt. Willis also informs, that Capt. Hoskins, of the brig Fairplay which he left at Point Petre, was boarded, on her outward passage, to the Eastward of Bermuda, by pirates, who after taking the captain on board their vessel, robbed the Fairplay of her cabin stores and sundry other articles.

On his outward passage, Capt. Willis states, he saw, in lat. 32 30, long. 70, a small black, suspicious looking schr. with a white streak round her bulwarks, and having no cabin windows. She bore down and spoke the Lady of the Lake, saying they were 5 days from Basseterre (Guad.) bound to Elizabeth City, (N. C.) but afterwards stood S.S.E.—*Norfolk Herald.*

American Antiquities.—The following article is from the Miner's Journal, a respectably conducted paper, printed at Galena on Fever River, in the State of Illinois; a place so recently settled that [illegible] name is not to be found in [illegible] Gazetteers. Here the vestiges of the remotest aboriginal antiquity are seen amidst the latest triumphs of European colonization. The country about Galena is called a *new country*, but it shows the indications of being one of the oldest on the North American Continent.—*N. Y. Ev. Post.*

There is a singular appearance in this country, which has excited considerable curiosity among the observers, who have travelled through it. The whole face of the country is completely [illegible] with hills and low hollows, and [illegible] the most [illegible] there are to be seen, ridges [illegible] the shape of an oblong square [illegible] which form the two legs of a [illegible] triangle; some are [illegible] intervening, so as to exhibit the appearance of ancient fortifications. On the top of some of the highest hills, are frequently to be found small mounds, in some of which, human bones [illegible] various times have been discovered. [illegible] these ridges and mounds [illegible] made, and for what purpose, or by what race of people, are matters of conjecture. The resident Indian of the forest is baffled when asked these questions. But, that there once existed a dense population of inhabitants [illegible] the present, in this region, there is no doubt; that they possessed a knowledge of many of the arts of which the present inhabitants know nothing, there is as little doubt.

This is conclusively proved by the development of subterranean [illegible] specimens of that kind of mechanical work, which [illegible] now known by the Indians. [illegible] years ago, there was a copper [illegible] found in the neighbourhood of St. Peters, about twenty feet below the surface. The shape of this wedge indicated that it was made and used for splitting rock, as it was very much battered. Several other examples equally striking have been discovered in many parts of this country.

Port of New-Orleans.

CLEARED.
Brig Sultana, Hopkins, Cuba. Ship Clark [illegible]

ARRIVED.
[illegible] Philadelphia, 11 days, via Philadelphia, [illegible] William's [illegible] Dog Gladiator, [illegible] Brig Delta, [illegible] Schr. [illegible]
The Hercules proceeded down the River [illegible] Immediately.

ENTERED.
Philadelphia Ohio, Garvin, Philadelphia, to [illegible] with a full cargo to B. Rees; [illegible] Philadelphia; Ellicott [illegible] Graves & Morgan; [illegible] Morgan; A. Fish [illegible] F. Fray & co; [illegible] Bogue; B. Boyd & co; Reynolds, [illegible] and do; Gaslick [illegible] P. Cotton; J. [illegible]; J. [illegible] & co; [illegible] Smith; J. [illegible]; W. [illegible] Vergin, [illegible] and [illegible]; J. Gibson & co; [illegible] Bell; [illegible] Thompson & Gaunt; [illegible] and co; [illegible] Vaubell; [illegible] Hopkins; [illegible] H. [illegible] & co; [illegible] co; J. [illegible] White & Mellang; Ogilvie and co; [illegible] J. Greelaf; [illegible] Layton; [illegible] Clark; [illegible] Bros; Mary Ann, Bogalus, Providence, R. I. [illegible]

DRY GOODS.

GARDEN SEED STORE.
The following articles for the [illegible] of this country and for the [illegible] the North and [illegible] Indies, may be [illegible] of the subscriber, to wit:
French and English Pickles,
Pickles preserved in [illegible]
Lyonnaise Acte [illegible]
Ready prepared mustard,
Foreign and country preserves,
Mushroom Powder,
Oil Olives of Nice and Kirkmoney,
Imported Sauces,
[illegible]
[illegible] winnow of the first quality,
[illegible]
[illegible]
Bunting [illegible]
[illegible] and Hamburgh Beans,
The whole will be [illegible] prices, and [illegible] for exhibiting the same. The subscriber will be punctually fulfilling the orders which will be given him.
The store [illegible] at the corner of Royal and [illegible] and the Cheapside Hotel of [illegible] Street.
Oct 31 P. BERTOULIN.

[illegible]
NOTE, drawn by Johnston De [illegible] in favor of the [illegible] for [illegible] 62½. The finder will receive the [illegible] by leaving the said Note at their store, No. 11, New Levee street, corner of Olivier; a suitable reward will be given if required.—The public are [illegible] against trading or receiving the note, as payment has been stopped.
Oct 31 [illegible] & LYON.

FOR SALE,
By THE SUBSCRIBER,
THE Cargo of the brig [illegible] from Bordeaux, consisting of the following articles, viz.
[illegible] Claret of different qualities,
[illegible] Claret Wine,
[illegible]
204 [illegible],
25 Cases Brandy, Fruits,
348 Baskets [illegible] sweet oil,
100 Quarter boxes [illegible],
50 Barrels of White [illegible] 5th proof eng. [illegible] years old,
36 Tierces of White [illegible],
4 Cases of Le[illegible] Paper [illegible],
1 Case of [illegible] Etchings,
1 Pipe of old [illegible],
1 Case of Silk [illegible] women's Shoes, [illegible]
1 Case of [illegible] Women's Leather Gloves, and sundry other articles.
D. G. BORDUSAT, & Co.
Oct 29, 1828.

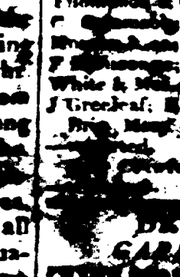

BEAVER HATS,
THE Subscribers have received by packet Ship *Kentucky*, [illegible] from New-York, [illegible] and complete assortment of
GENTLEMEN'S HATS,
manufactured by [illegible] for this market, and of the [illegible] New-York fashions, which are offered at wholesale or retail, on [illegible] terms.
NEDIAS & LINKLAT,
Successors to Hicks & Lerkin.
Oct. 24 38, Canal street.

FOR SALE,
THE fine fast sailing and well constructed coppered Sloop Emilie, now at another opposite Coal street.
For the conditions apply to
Nov. 1st. V. ROUMAGE.

Parish Court for the Parish and City of New Orleans, October 30th, 1828.
PRESENT THE Hon. JAMES PITOT.
Juan Ignace Caballero vs his Creditors.
UPON reading and filing a copy of the proceedings of the meeting of the Creditors of the Insolvent, Juan Ignace Caballero, and upon motion of E. A. Canon, Esq. of Counsel for Jules Balloc, the Syndic of said Creditors. It is ordered by the Court that all persons therein concerned, show cause in open Court on or before the 12th day of November, 1828, why the [illegible] verbal of the said meeting of Creditors [illegible] be homologated and confirmed.
I do hereby certify the above.
Nov. 1. THOS. S. KENNEDY, Clerk.

OPEN [illegible]
WONDERFUL [illegible],
Rope Dancing, feats of agility, &c.
The celebrated PERELLIN, assisted by his [illegible] of [illegible] MANUERE, will, [illegible] give a 5th exhibition of their astonishing performances on the Rope, and on Wire, together with many other interesting [illegible] detailed in the bill.

[illegible]
F. OHOL.

MARSHAL'S SALE.
By virtue of a [illegible] to me directed by the Hon. F. Smith, associate Judge, I shall expose to sale on Thursday the 6th of November next, at 4 o'clock, at Carey's [illegible], 35 cords [illegible] ditto, repaired cords, [illegible] in the above suit.—Conditions [illegible] cash. [illegible]
Oct 31 [illegible]

MARSHAL'S SALE.
By virtue of a writ of fieri facias to me directed by the Hon. [illegible] Barberet, judge of a court of fieri facias, to me directed by the Hon. [illegible] judge of said court, on 1st November, [illegible] Principal, a [illegible] pistols, 1 sponge, [illegible] Oct. 24 L. DAUNOY, [illegible]

MARSHAL'S SALE.
M. C. Morigny Lamudais, vs. Joseph [illegible], J. H. Holland, vs the same.
By virtue of two writs of fieri facias, [illegible] issued by the [illegible] Judge of the City Court, to me directed, I shall expose for sale on Tuesday the 4th November next, at 12 o'clock, at [illegible] coffee-house, corner of [illegible] a Lot of [illegible] situated in the suburb Annunciation, bounded by No. 9 of the square No. 16, measuring 60 feet French [illegible] on [illegible] street, by [illegible] feet in depth, bounded on the side by No. 8, and on the [illegible] No. 10, subject to the above suit.
Oct 11 L. DAUNOY, marshal.

MARSHAL'S SALE.
By virtue of a writ of fieri facias to me directed by the Hon. [illegible] Judge, I shall expose to sale on Monday the [illegible] of November next, at 12 o'clock, at Hewlett's coffee-house, St. Louis and Chartres streets, all [illegible] in Barrack and Burgundy streets, measuring about 27 feet in Burgundy street, 95 feet in Barrack street, with all and singular the improvements thereon, subject [illegible]
oct 10 L. DAUNOY, [illegible]

MARSHAL'S SALE.
Mayor's Court, [illegible], vs. Md. Fox.
By virtue of a writ of fieri facias, directed to me by the Hon. G. Prevely appointed Judge of the City Court, I shall expose to sale on Monday the [illegible] of November next, at the Exchange Coffee House, at 12 o'clock—A House and lot situated in Bourbon street, between Royal and Bourbon streets, [illegible] the Cabinet shop of [illegible] with all and singular the improvements thereon.
L. S. DAUNOY,
Oct 16

NOTICE.
MESSRS. DÉBAND and THIAC, have [illegible] to inform the [illegible] proprietors of Sugar [illegible] Mills, that persons having Steam Engines, or Steam Engines; that their Foundery, and Smith Establishment, has been resumed on an extensive scale and that they will be prepared to execute all orders with which they may be favoured. They hope that their activity and punctuality in executing the work confided to them, will ensure them a continuance of that patronage they have hitherto received. oct 23

HORSE.
AT THE STABLE No. 93, ST. LOUIS ST. CAN BE HAD A FOUR WHEELED FUNERAL CAR, dressed in black or white, drawn by two horses, also a carriage for the use of the Priests—the whole for FIVE dollars.

LANDING from brig Franklin, from Philadelphia, and for sale by the subscribers, 200 boxes superfine crushed Cuba, and 50 tierces Leaf Sugar. WETTALL, JAUDON & Co.
October 7 No. 32 Magazine street.

TO [illegible] room near the office of the Bee, suitable for an Office of Attorney.
[illegible]