G. F. WEISSE, Proprietor.
NO. 83 CHARTRES STREET.

Terms of the Bee.

DAILY PAPER (one year in advance) $12 00
COUNTRY PAPER, semi-weekly, (one year in advance) 5 00
[illegible] subscriber must give one week's [illegible] before he can be allowed to [illegible] discontinue.

The New Orleans Bee.

RATES OF ADVERTISING.

One Dollar for every TEN lines for each language, on the first insertion, and HALF that price for each subsequent one. No Advertisement inserted for less than one dollar in each language.

Advertisements inserted at intervals will be charged one dollar for every TEN lines for each language for each insertion.

The privilege of Annual Advertisers is limited to advertisements strictly within the line of their business, and in extent to one square every other day.

OFFICIAL PAPER OF THE STATE ...... NEW-ORLEANS, THURSDAY MORNING, AUGUST 28, 1851.

No. 1575 Vol. X.—NEW SERIES. Vol. XXIX—Whole No. 60[illegible].

The New-Orleans Daily Bee.

Official Journal of the State, General Council, First Municipality and Board of Liquidators.

Thursday Morning, Aug. 28, 1851.

NOTICE.

[illegible] to facilitate the transaction of my business I have [illegible] general [illegible] of attorney to [illegible] ENNE DE VAUGIN [illegible] January last. Mr. [illegible] is empowered to [illegible] debts, collect [illegible] receipt all bills or accounts either for [illegible] office of the Bee. G. F. WEISSE.

[illegible] May 1st, 1851.

FOR CONGRESS,
SECOND DISTRICT,
J. ARISTIDE LANDRY.

FOURTH DISTRICT,
JOHN MOORE.

THE NORTHERN MAIL came through yesterday, with the latest dates.

Our thanks are due Captain PLACE of the steamship *Mexico*, for late Galveston papers.

The annexation of Cuba would be a [illegible] fatal blow to the South, so far as [illegible] concerned, than the acquisition of [illegible] alleged to have been. Its chief advantages would enure directly and immediately to the North. The sugar interest of the South would not stand a moment against [illegible] with Cuba, when the sugar of that [illegible] admitted, as it would in the [illegible] duty free. The North, [illegible] find in Cuba a new and in[illegible] products of flour, [illegible] and manu[illegible]. [illegible] the belief [illegible] advantages to be derived from the [illegible] strong and active [illegible] their desire that Cuba [illegible] the Union, with or with[illegible]. Our Southern [illegible] are wise, will look twice, and [illegible] at this scheme of Cuban independence [illegible] they commit themselves in its fa[illegible] a sharp edge on one side of it, they [illegible] well assured. To the North, it would [illegible] and vast field of adventurous enter[illegible] power. To the South, it [illegible] and a most formidable compe[illegible] *Register.*

[illegible] to argue the question of [illegible] her premature [illegible] issue. As Mrs. [illegible] recipe for roasting [illegible] duck." It will be [illegible] to analyze all the possible [illegible] annexation of Cuba, when [illegible] ceases to be an appanage of [illegible] consummation which, [illegible] somewhat remote and uncertain. [illegible] the above paragraph from a North[illegible] for a different purpose.

[illegible] of the North are proverbially [illegible] calculating. No one ever yet heard [illegible] insensible to their own advan[illegible]. A Yankee who should forego any [illegible] proposed individual profit and see[illegible] would be a moral phe[illegible] *in rerum natura.* [illegible] This much being [illegible] we do not well understand how [illegible] we take it, that when we [illegible] attempting to convince the [illegible] a measure to which the latter is [illegible] the former violently opposed [illegible] to the benefit of the [illegible] ruin the South, the [illegible] irresistible that the North is trying [illegible]. Look at the facts. The move[illegible] behalf of Cuba originates in the South, [illegible] sustained, fostered and urged solely by that [illegible] of the Republic. Throughout the North [illegible] encountered nothing but denunciation, [illegible] and censure. In the midst of this clamor [illegible] Northern [illegible] the profound [illegible] that if Cuba were annexed to the [illegible] it would become an invaluable [illegible] to the North, and a fatal blow [illegible] South. Why, the deception is apparent on its face.

The South does not claim to be as close an[illegible] in such matters as the North, but [illegible] altogether blind to its own interests. It [illegible] probable that Southern sympathy [illegible] been excited in favor of Cuba, had [illegible] existed that the acquisition [illegible] would strengthen the South, [illegible] the North re[illegible] advantages of such [illegible] and vehement [illegible] of Cuba [illegible] an argu[illegible] motives. It would be worse [illegible] present juncture, to discuss [illegible]. Our only object is to [illegible] North is guilty of shuffling and [illegible] matter. Possibly it may be [illegible] think so. If it did, we would [illegible] sympathisers for Cuba, as we [illegible] Northern sympathisers for Canada.

[illegible] replies to our article of [illegible] those of President [illegible] issue with [illegible] the *Courier* [illegible] Let Mr. [illegible] and President making be kept out of [illegible] Cuban question, or the Democrats will as[illegible] bring Whig sympathies down to a [illegible] point. If this is what they seek, their [illegible] is certainly doing its best to accomplish [illegible]. The *Courier* cannot drive the [illegible] of the South from the support of Mr. [illegible], though it would revile him with ten[illegible].

[illegible] THE [illegible] GALVESTON.—We [illegible] Messrs HARRIS and [illegible] intelligence [illegible] they have gathered within [illegible].

[illegible] was written, the steamship [illegible] arrived bringing the passengers of [illegible]. She was wrecked on Ship Is[illegible], and will be a total loss.

[illegible] CONFIRMED.—The *Courier* [illegible] certificates from three [illegible] Cuba, all of whom attest fully [illegible] which the Spanish [illegible] unfortunate Americans,—[illegible] and trampl[illegible] fragments of their [illegible] through [illegible] established.

[illegible] WORKS.—We are indebted to Lindsay & Blakiston, publishers, through THOMAS L. [illegible], 53 Canal street, for the following new [illegible]:

Ranking's Half-yearly abstract of Medical [illegible] work of unquestionable value, and a [illegible] of the progress of Medicine.

[illegible] This is an excellent man[illegible] of the Microscope; for physi[illegible] lovers of natural science, [illegible] by Dr. Wythes.

[illegible] STORM AND FRESHET.—We [illegible] Iowa, that a very de[illegible] occurred there on the 11th [illegible] great loss of life and property [illegible] at night, the creek rising [illegible] height, sweeping away many [illegible] every thing in its course. In one [illegible] a woman and three children, all of [illegible] were drowned. The damage to the pub[illegible] alone, is upwards of ten thousand [illegible].

[illegible] BURNT.—The steamer *S. F.* [illegible] from St. Louis, took [illegible] morning at 3 o'clock, at the foot [illegible] reach, about 47 miles above this [illegible] twenty minutes, was burnt [illegible]. The fire originated in the [illegible] succeeded in running her ashore [illegible] hands were saved. Capt. [illegible] came down on the steamer Nantope, the passengers and crew arrived on the steamer Mu[illegible].

THE QUICKEST TRIP YET.—Messrs. Babcock and Fennell received yesterday the following telegraphic despatch:

NEW YORK, Aug. 21.

The steamship Winfield Scott has arrived at [illegible] in five days and twenty-two hours [illegible] New Orleans.

DAVIS, BROOKS & CO.

[illegible] DRY GOODS.—The atten[illegible] particularly called to the sale to [illegible] at 10 o'clock, at F. H. Petitpain's [illegible] Canal street. The assortment [illegible] will be offered comprises a large [illegible] and a variety of foreign and do[illegible] goods.—Terms liberal.

FURTHER BY THE CANADA.

ENGLAND.—Previous to the adjournment of Parliament the Patent Law Amendment Bill was lost in the House of Lords, owing to their Lordships having refused to concur in the amendments made to the bill in the House of Commons.

The completion of the Dublin and Galway Railroad has given rise to renewed discussion in reference to the expediency of making the latter port a packet station.

A collision on the London and Southwestern railway occurred on the 7th inst.; which, although not attended with loss of life, was productive of serious injuries to about 15 or 20 persons.

FRANCE.—The visit of the Mayor of London and the Commissioners of the Exhibition to Paris, has nearly turned the heads of the Parisians, and the public journals are filled with voluminous details of the splendid balls and fetes which follow each other in rapid succession in that city. In the meantime, politics are at a discount.

The Committee of Permanency, consisting of 35 members, has been chosen. The names are all of the highest class, and the members are those most distinguished for their wisdom and moderation.

The correspondent of the London Daily News, writing from Paris on Wednesday evening, says:

"The Orleanists are about to bring forward the Prince de Joinville as a candidate for a seat in the Assembly—following, in this respect, the course pursued by the Bonapartists with respect to Louis Napoleon, who was elected representative while in exile. Rumor states that the Prince will become a candidate to represent the Seine, in place of the present incumbent. The subject is giving rise to a good deal of talk in the Assembly, but nothing is yet definitely agreed upon."

GERMANY.—There is very little news from Germany. The Austrian Minister is about to contract a loan of about 80,000,000 florins. The terms are to be about 93 or 94 for a five per cent. Stock, by a subscription either at home or abroad.

SPAIN.—The Spanish Chambers were prorogued on the 26th, while quietly proceeding with the public business, by the authority of her Majesty, the Queen. Several regiments are being formed in Spain, destined for the Philipine Islands.

FOREIGN MARKETS.

LIVERPOOL, Aug. 8, 1851.

Although there has not been so much doing in the Cotton as in the preceeding week, the business has nevertheless, been extensive, the sales only occasionally falling below 10,000 bales per day; a considerable portion of which being to speculators.

Coffee has been in rather better demand, and for most descriptions prices are a trifle dearer. The market closed firm, and prices have an upward tendency.

The sales of Quercitron Bark consist of 80 hhds at 7s. 6d. a 7s. 9d. for Philadelphia, and 7s. for Baltimore.

Metals—The demand for iron is inconsiderable and prices are stationary. In lead and copper a good business is doing at former rates. Tin plates are in fair request, at unchanged prices. Tin is quiet.

Naval Stores—We have no transactions to report in [illegible] of turpentine; spirits of turpentine moves slowly at prices current a week ago.

Tobacco—The trade buy sparingly, but there has been a better demand this week for Ireland and for [illegible] at the rates current at the sailing of the Europa.

[illegible] limited transactions, American Stocks are without any material change in price.

PASSENGERS by the Steamer Canada—Mr. and Mrs Rollon and 2 children, Mr. and Mrs Blake, Mr and Mrs Robertson, Mr and Mrs Cooke, Mrs Eckhardt, Mr and Mrs Marshall, Mr and Mrs Cook and child, Mrs Gillespie and Patterson Messrs. Boesser, Markham, Booth, Poso, Loran Jones, Bettep, Carretson, Carretson, Jr, Starrow, Starrow, Jr, Orr, Call, Giraud, Ashburne, Pierrate, Fortune, Dunlap, Duclay, Jr, Ward, Beetz, Fiske, Keller, Salmon, Cromwell, Fowler, Currier, Kurtz, Ferrer, Mattern, Kohnston, Benton, Whatton, [illegible], [illegible], Beaume, Kupper, Henry, Cohen, Lawrence, Strous, Mathieson, Gazzolam, Lage Smith.

SHIPPING INTELLIGENCE.—At Liverpool no arrivals from Baltimore since Aug. 3. Sailed from Liverpool for Baltimore, Aug. 6th, the Edward Everett.

The *Picayune* publishes the annexed despatch, which wants confirmation decidedly:

BALTIMORE, Saturday, Aug 23.

The Goverment has despatched the steamship *Saranac* to Cuba to demand an explanation of the shooting of American citizens at Havana, and of the firing into the Falcon.

Notice will be given to Government officers to stop any expedition fitting out from this country.

The following despatch from the *Evening Delta*, is three days later, and contains information which is in all probability true:

WASHINGTON, Tuesday, August 26.

The United States steam frigate Saranac sails today from Norfolk, under orders from the Government here, to demand an explanation of the Cuban authorities with regard to the recent massacre of American citizens, as well as the circumstances of firing into the Falcon.

The Government has called for an explanation from the United States officers at New Orleans, of their conduct in permitting the Pampero to leave New Orleans loaded with men, which they must have known were intended to invade Cuba. Special orders have now been issued to stop all armed expeditions that may be fitted out against Cuba.

Dispatches have been received from Mr. Owens, the American Consul at Havana, which state that the prisoners shot on the 16th instant, had a trial before their execution.

AN UNDYING INVENTION.—We notice an invention by Mr. Solomons, of Cincinnati, of what he calls a perfect substitute for steam!—From common whiting, sulphuric acid and water, he obtains *carbon* in the gaseous state; and with the power exerted by this gas, he asserts that he now drives a 25-horse engine, and for one fortieth the expense of steam, lifts and lets fall 12,000 pounds five times in a minute.—This fluid, without any heat applied at all, exerts a pressure of 540 pounds to the square inch, while water in the same unheated state has no pressure but that of gravity. Water, heated to the boiling point, yields a power of fifteen pounds. This fluid, with the same heat, would yield a power of nearly 12,000 pounds! And what is more, a handful of charcoal, and a boiler the size of a tea-kettle, will produce, at an expense of a few cents, the whole of this tremendous energy! Fifty dollars expense in carbon would carry one of the Collins steamers from New York to Liverpool.

[From the St. Louis Republican, 20th.]

LOSS OF THE STEAMER JAMES HEWITT—*Supposed Total Destruction of the Carondelet Steam Floating Docks.*—On Monday night, about 11 o'clock, an accident occurred to the Carondelet Docks, which it is feared will result in a total destruction of this immense work, and has resulted in the total loss of the New Orleans steamer James Hewitt. It appears that the docks had been sunk in the usual manner, and received upon its ways the James Hewitt. The valves were closed, and both engines set to work in pumping the water from the tubs.—When the hull of the boat was nearly out of water, one of the engines gave way in some of its machinery, which impaired its further working. The other engine was kept at work until the broken one was temporarily repaired, when it gave way also.

By this time it was observed that the weight of the bow of the boat was fast sinking that portion of the dock upon which it rested, and an immediate effort was made to float the boat off. From some cause, after the boat was loosened, she swung athwart the dock, her bow projecting into the river, and from the weight of her machinery, sunk rapidly in about twenty-two feet water, breaking about midships, and carrying away a portion of the dock. In a few minutes afterwards the docks sunk to the bottom of the river, and the possibility of raising them is doubtful. The bow of the Hewitt, to amidships, is in deep water, and from midships to the stern she rests upon the docks—the water forward covering the hurricane roof to the pilot house, and aft of the pilot house extending to the floor of the ladies' cabin, leaving only that portion of the stern of the boat out of water.

The Hewitt will prove a total loss; a portion of the furniture in the ladies' cabin is all that has yet been, or there is any possibility of saving. She was owned by Capt. Chauncey Cable, D. Chambers, first clerk; Alexander Badger, pilot; and Geo. Capell, barkeeper—the first two named owning one-third each, and the two latter one-sixth each. She was valued at $18,000, (at which sum her present owners purchased her in April last,) and was insured for $15,000 in the offices and agencies of this city.

The Steam Floating Docks were owned by Messrs. McAllister, Peter Brooks & Co., and valued at from $25,000 to $30,000, upon which there is no insurance. Every effort will be made to raise the docks, which, even if successful, will be at immense loss to the stockholders. The works were nearly new, having been in operation a little over a year, and were invaluable for their capacity and speedy operation, to the boating interest of this city. Their total destruction will be deeply regretted.

Lady Wortley, in her "Travels in the United States," says: "I have invariably remarked that, eager and go-head as they are, the Americans are 'the most philosophically patient travellers in the world. You are kept waiting for a cow, or a pig, or another train coming, or a forgotten wife, and they betray no symptoms of impatience or indignation. The *contretems* is borne with the most inexhaustible stoicism and the most unvanquished good temper. How an Englishman would fume and fret!"

Telegraphic Items.

ALBANY, N. Y., Aug. 19, 10 P. M.

Proposals for the canal enlargement and loan were opened to-day. The tenders made for the loan amount to four and a half millions of dollar at par, one-half by New York capitalists, and the residue by capitalists in Albany and along the line.

NORFOLK, Aug. 18.

A very singular circumstances occured here on Saturday, which has given rise to much wonder and remark. Mr. C. H. Gherkin, well known in our community as a professor of music, went to an undertaker during the forenoon, and although in apparently excellent health, ordered his coffin, stating that he felt an unmistakeable presentiment that he would die in the afternoon. The undertaker regarded it as a jest, and took no further notice of the matter, and in a short time forgot all about the affair.—Mr. Gherkin, after leaving the establishment, went home, was shortly afterwards taken sick, and at an early hour on the ensuing day was a corpse. The matter is altogether inexplicable as Mr. G. appeared in excellent health, and was not subject to aberrations of intellect.

The schooner Sarah Frances has arrived from Mayaguez. She spoke in latitude 22 40, long. 69 10, the brig Clara Windsor, from Baltimore for Turks Island. The barque Francis Watts and Brilliant, for Pernambuco, went to sea yesterday.

THE ROTATION OF THE EARTH—DR. STRONG of New York, has substituted the wheel for the pendulum, in demonstrating scientifically and practically the revolution of the Earth on its axis. The New York *Sun* simplifies the principle of the experiment very clearly as follows: Let the reader fancy himself at the North Pole—at the very extremity of the earth's axis, let him nicely balance a wheel of a few feet in diameter, by supporting its centre by a single fine point. If the centre of the wheel be made of some very hard substance, the friction will become so inconsiderable, that the point revolving with the earth will not carry the wheel around with it—that is, while the earth continues its rotatory motion about its axis, the wheel, with respect to that motion, will remain at *rest.* If then the earth does turn round upon its axis, as philosophy tells us, the observer will revolve about the wheel once in twenty-four hours. It will however, seem to him that he is stationary, and that the wheel *is moving* about its centre at the rate of 15 deg. per hour. As we go from the pole the time of apparent revolution will be lengthened. In this latitude, according to calculation, it ought to be about thirty six hours, sidereal time, and if the experiment be carefully performed this result is obtained.

Professor Strong, adds the *Sun*, has several instruments in operation. One is a simple wheel suspended by a thread or wire, which has been for a month or more in the "full tide of successful experiment," performing its appropriate functions with singular punctuality. Another is *on duty* at Van Nest Hall, New Brunswick, N. J. It is a light wheel, twelve feet in diameter, at the centre is an amethyst which rests upon the point of a needle, so that friction is reduced to a *minimum*, in fact almost annihilated. If the unscientific object to his theory, he has only to point to his unanswerable wheels; and professional men will be puzzled to pick a flaw in the course of strict mathematical reasoning upon which this distinguished savan founds his experiment. If "honor to whom honor is due" is meted out, Dr. Strong has won an enviable fame.

NEW YORK NEWSPAPERS.—The returns of the United States census show that one hundred and six newspapers were published in N. York in 1850, having an aggregate circulation of 82,[illegible]473 sheets. Fourteen were printed daily, fifty-eight weekly, and fourteen monthly. The daily circulation amounted to 153,621; the weekly to 1,5[illegible]0, and the monthly to 401,8[illegible]0. This enumeration is strictly confined to newspapers, and does not include the numerous periodicals in other shapes.

TERRIBLE MURDER.—The Florence (Ala.) Gazette of the 16th gives an account of the murder near Waterloo, on the previous Saturday, of D. N. Martin, one of the oldest and most respectable citizens, and a devout member of the Methodist Church. The Gazette says:

Between one and two o'clock in the afternoon he was engaged in the sowing of turnip seed, within fifty yards of his own door, and two of his sons ploughing near him, when he was shot, by some person supposed to be concealed behind a large stump. The ball entered the right shoulder blade and came out under the right nipple. The deceased lingered in great pain till Monday evening and died at 2 o'clock.

If any of the family had been looking in the direction of the murderer, he could have been seen, either in approaching or leaving the stump.

Suspicion fell immediately upon Robert R. Chaney whom Mr. Martin was prosecuting for entering his house and stealing upwards of $100 some eighteen months since. He was arrested, and implicated by his statements a negro man belonging to his father-in-law, John Price. His brother David B. Chaney and the negro man were likewise arrested and after a long and tedious examination before four magistrates, the boy was committed for the murder and the Chaneys as accessories before the fact, all without bail.

The deceased leaves a wife and ten children and a large circle of relations and friends to mourn his terrible and melancholy fate.

Hon. Horace Greeley, the philosopher of the New York Tribune, comes back from his European tour, the Mirror says, completely metamorphosed—with whiskers and moustache, patent leather boots, a gold watch chain, with a bunch of "charms" attached; a little jimmy French hat, turned up at the sides; fancy pantaloons, with broad stripes and straps; white cravat; buff vest; a long-waisted, short-skirted black frock coat; and a little stick, with the head of Cerito cut in ivory on the top! He has the "European polish," then, we suppose. The Mirror says that his friends don't know him; but we venture to say that he knows them, nevertheless.

BLOOMERISM.—Mrs. Swisshelm, (see how Doctoresses as well as Doctors disagree,) writes thus of "the costume:"

"Trowsers worn without resting upon the shoulders are much worse than skirts, because of the strain in sitting, and this strain is much greater with women than men, on account of the difference of their form. In stooping far enough to lift a thimble from the carpet, or to pluck a daisy, in a skirt six inches above the knee, the front of the drapery falls to the top of the foot, and the back part rises some eight or ten inches above the knee, thus exposing the front part of the underskirts almost to the waist. If one avoids the stooping position by "squatting," there must be a constant care and use of the hands to insure that the skirts do not lodge on the knees, but fall over. If they do not, one may exhibit her trowsers to the waist; and when a woman exhibits her form with no other covering than trowsers, we do not want to be there.

CHILD DESTROYED BY A WILD BEAST.—Yesterday, in addition to the tremendous hail shower which made every heart sad in the good town of Canterbury, eight miles north east of us another matter made a great sensation in that town. A child of Jonathan Ayres, Esq., aged about six years, was sent into a pasture near the house for some purpose, but not returning in due time, a search was made for it, and soon some of its limbs were found, the most of its flesh having been devoured evidently by some savage animal. This discovery brought out the fact that some of the neighbors recently had had glimpses of a ferocious creature resembling a wolf, whose den, from its actions, they supposed must be in the woods near by. Such animals have not been seen here much during the last quarter of a century, and we are told many men are in the woods in pursuit of it to day. The child was one of much interest, and its family friends are numerous. Mr. Ayres is a member of our State Legislature the present year, and was so last year.—*Concord (N. H.) paper.*

QUEEN VICTORIA AND YANKEE DOODLE.—Her Majesty Queen Victoria and the Royal consorts have been extremely attentive to the United States portion of the Industrial Exhibition, and pursue their walks through Yankee avenues, filled with works of art, greatly to the satisfaction of Brother Jonathan, who, albeit they revere the Republican modes, seem highly honored at the Royal condescension. A few days ago she was present, and Mr. Pirsson, of New York city, who has a large double grand piano in the American division, somehow or other forestalled his neighbors by getting wind of her coming, and engaged four splendid performers, and had them all waiting. As her Majesty approached down the grand aisle, he gave a signal, and they struck up "Yankee Doodle," with variations, much to the Queen's admiration, for she leaned on the arm of the Prince and waited until it was over. Pirsson, with shrewd discrimination, saw by the pretty smile that lit up her Majesty's face, that she was pleased with the national idea, and immediately there was an encore. With the promptness of Julien, he jumped upon the platform, seized a cane, and using it for a *baton* recommenced that same "good old air," and his performers dashed through it, executing the sparkling but difficult variations with a force and elegance that again enchained the Royal presence, and elicited the cheers and vivas of the whole assembly.—*London correspondence of the New York Spirit of the Times.*

Successful Flying Machine.

The Washington *Republic* translate the following account from the *Chronique de Paris*, of an aerial flight which took place at Neuilly, in France, on the 1st of the present month.

"The newspapers of Paris and of the Departments have been excited, with some reason, at several articles which have appeared in an evening paper in regard to a new machine for the purpose of rising in the air. The explanatory letters of two different inventors—one, Mr. Diego, of Salamanca, and the other, Mr. Thomas D'Arville, a Frenchman by birth—have imparted a new interest to this astonishing invention. All the academies of sciences and the different schools of arts and trades throughout Europe have been as much excited as the newspapers, and regard at the present moment with the gravest interest the various experiments which are taking place at Madrid and Paris.

"Before pronouncing an opinion on the different systems of Messrs. Diego and D'Arville, we desired to be present at an experiment.

"Notwithstanding several successive refusals of Mr. D'Arville, he finally consented to make a trial before several members of the press, three or four distinguished *savans*, and two turners of brass, (Messrs. Pierre Doolley and Jules Flamand,) who had worked on the machine which he had invented.

"By a personal letter, Mr. D'Arville invited us to come on Friday, the 1st of August, at four o'clock in the morning, to Neuilly. The place of appointment was near the Red Mill on the banks of the Seine. The writers who were present were Messrs. Leon Gozlan, Rene de Rovigo, Mery, Eugene Guinot, Garayes, H. de Villemessant, Jouvin, Leon Paillet, of the *Patrie*, (the first who had described the machine of Mr. Diego, of Salamanca,) P. Mayer, of the same Journal; Ravergie, of the *Siecle*; Emile Fontaine and P. Duport, of the *Union*; Ludovic Charreau, of the *Estafette*; and E. Texier, of the *Siecle*. The *Railroad Journal* was represented by Mr. *Mitre*; the *Charivari*, by the intellectual Cham; the *Gazette de France*, by Mr. Durbin; the *Evenement*, by Mr. Coste; and the *Messager*, by Mr. Garcin. Mr. Leon Gozlan had brought along an English tourist, Sir William Wakeon, who was no doubt desirous of claiming this invention for his country. Mr. Dovaulx de Chamb[illegible]rd, a learned amateur machinist, was also of the party.

"A slight indisposition presented Messrs. Jules Janin and Amedee Achard from being present at the experiment.

"At five minutes past four in the morning we saw a carriage coming out containing three persons—Mr. D'Arville and the two machinists. The machine and the wings were in two oaken boxes behind the carriage.

"After a very courteous salute on both sides, Mr. D'Arville proceeded to unroll his apparatus, after which the adjustment of the various parts of the machine did not occupy more than five minutes. Mr. D'Arville then said to us: 'Gentlemen, I am going to make a trial; do not be at all alarmed, but leave me the master of my own movements, and do not make any observation to me.'

"Having placed himself on his folding cushion, Mr. D'Arville said: "Gentlemen, I'm at home;" and immediately placing his foot on the pedals or foot-keys Nos 1 and 6, he arose majestically in the air in a perpendicular line. Mr. D'Arville had furnished himself with a long cord of a hundred metres length, at the end of which he had placed a small leaden ball, and two minutes afterwards he ascertained that he was three hundred feet above our heads.

"Nothing could exceed the astonishment or rather the terror of every one present; there were shouts and cheers of the most phrenzied kind. Mr. D'Arville, by means of a small speaking trumpet said to us: "I am now going to fly in another direction, and in a continuous flight; and in fact, by changing the pedals, he directed himself whithersoever he chose, without any shock, and we must say without any apparent danger.

"After having crossed a space about as large as the square of the Champ de Mars, Mr. D'Arville alighted at our feet, not taking any more time to make this descent than would a sheet of paper that one might throw from a window in calm weather.

"After having received our felicitations, Mr. Thomas D'Arville said to Mr. Leon Paillet: 'You have seen and judged; now do you persist in believing that Mr. Diego can contend with me? I have studied his arrangement; it is full of inconveniences. With it, one must stand upright on an oak plank, and the hands are occupied. There is a swinging motion connected with it which would create excess [illegible] most [illegible]. Moreover, according to his letter of the 19th of July, 1851, dated at Madrid, and which appears in the *Patrie* of Tuesday, the 24th of July, I have noticed that he has no tiller, without which he cannot move obliquely to the right or to the left.'

"After some objections on the part of Mr. Leon Paillet, of the Patrie, who has so well described the machine of Mr. Diego in the number of that paper of the 11th, this gentleman was far behind Mr. D'Arville, that the system of the latter was a hundred times the best, and that it was perhaps the only practicable one, for the reason that it offered so few dangers.

"After the experiment of Mr. D'Arville, two of the journalists present wished to make a trial in turn of the ascension. These were Mr. Emile Fontaine, of the *Union*, and Mr. Leon Paillet; but at our reiterated entreaties they had to give up the idea of this ascension, which might have been perilous for them.

"Between the 20th and 25th of August, Mr. Thomas D'Arville will make a trial in public at the Champ de Mars. All Paris will be present at this scientific fete."

From the Baltimore American.

SAXON-ENGLISH AND LATIN-ENGLISH.—The following extracts from the circular lately issued by Professor A. Freitag, a distinguished linguist of this city will be found of interest. Dr. F. is engaged in the public High School and at St. Mary's College:

Locke, 150 years ago, and *Horne Tooke*, 90 years later, remarked, that "the *parent language* ought long ago to have made a part in the education of our youth;" yet, it is only after the Dane, *Risk*, had published his Anglo-Saxon Grammar, and the German, *Grimm*, his Teutonic Grammar, about thirty years ago, that the study of our mother tongue began in England to be more generally appreciated. At present it is considered an essential in the education of well bred Englishmen. With us in America, the Anglo-Saxon language has, indeed, figured in the catalogues of our colleges, but it was never learned nor taught to any extent, until recently, in 1818, Dr. Klipstein edited an Anglo-Saxon Grammar and Reader. Through his exertions the study of Anglo-Saxon has been introduced into the first Colleges and High Schools of our country and its claims to usefulness are now becoming more and more understood. Professor John S. Hart, Principal of the Centre High School in Philadelphia—an institution which compares favorably with the very best of its kind in Europe, even in Germany, both for its plan and its management—writes, in his annual report of 1849 50:

"The object of this department (English and Anglo Saxon) is to make the student familiar with the history and resources of the mother tongue. Such a familiarity and the study by which it is acquired, will soonest correct the habit into which men of liberal education are wont to fall, of using latin words and idioms, instead of relying upon their own vernacular.—The English language, let it be remembered, is composed of two main ingredients. One of these, the Anglo-Saxon, is the native old English, and makes up more than three-fourths of the whole. The other is the Latin, a foreign element, introduced partly from the Norman-French at the conquest, and partly from the continued cultivation of Latin and its modern descendants, the French, Spanish and Italian, as a part of polite learning. This foreign element of the language has been heretofore the only that has received any adequate degree of attention. The Latin, at least, and latterly some one or more of its descendants, have formed a constituent part of every course of liberal study among those who speak the English tongue. Hence, our scholars have been the *chief corrupters* of the language. Being, by their whole course of study, more familiar with the Latin element than with the Saxon, they very naturally say 'parental,' and 'connubial,' and 'felicity,' where a different course of study, or even no study at all, would have led them to say 'fatherly,' and 'married,' and 'happiness.'—If the study of Latin is important, because from it we derive one-fifth of the words of the language, how much more important is the study of the Saxon, the mother tongue which has given us the remaining four-fifths! If every educated man could have the same familiarity with the Saxon, that he is obliged to have with the Latin, he would add immensely to his knowledge of the power and resources of his own language."

The same sentiments are entertained by Professor Fowler, who published last year an English Grammar, in which, though for the first time in America, the modern researches in the Teutonic languages are brought to bear upon the origin and development of the English language, I would add that, with us, the Anglo-Saxon is the *most practical* of all the languages, still in another point of view. Being partly the mother, partly the sister of the other Teutonic languages, full two-thirds of it are, up to this day alive in German, Dutch, Danish and Swedish. Upwards of five millions of Germans, Dutchmen, Danes and Swedes live already in America, and tens of thousands are coming every year, who transmit to their offspring their mother tongue taught in their schools together with the English. By making the AngloSaxon language a part of the education of our schools, we advance that most important and interesting feature in our national intercourse, the ONENESS and SAMENESS *of language throughout our confederacy*, which we may regard as one of the strongest ties that bind our States in union. What can be more truly patriotic? And suppose it should be the case, that those sounds of the good old English words and thoughts, that may arise from the grave in which an unmindful posterity had buried them, should be considered "vulgar" by a few over-fastidious Latin-English scholars!—This can be no reason why our language should be deprived of these highly useful portions of it.

EARTHQUAKE.—We clip the following from the last Ashville, (N. C.) *Messenger*:

"On Sunday evening last, 10th inst., at five minutes before 9, a severe shock or earthquake was felt in this place, accompanied with a loud noise, which lasted 20 seconds and proceeded, or appeared to be in the South-West. We were sensibly moved in our chair, our house jarred, and many things in it moved so, as to cause considerable noise."

Soon after the departure of Martin F. Tupper, the English poet, from this country early in the summer, it was stated in some of the newspapers that he was about to publish a book on the society and manners in the United States. Under date of 28th July, Mr. T. has published a note flatly contradicting this statement, in which he says—

Now, as the shortest and best answer to this "excellent authority," and to all probable comments on the veracious rumor, give me leave to state simply—that I never intend to write, I have not written, I am not writing, and I am not going to write, any book at all about my recent visit.

INVENTION OF SPECTACLES.—The discovery of spectacles, one of the first and one of the most useful optical instruments ever brought into general use, seems to have been made about the end of the thirteenth century. It is obvious, from the writings of Roger Bacon, published a little before that period, that spectacles were unknown in his time; and soon after the beginning of the fourteenth century they appear to have been in general use. The common and most probable opinion is, that they were discovered in Italy, and Manni informs us that they were invented by a Florentine called Salvino de l'Armati. He even quotes an inscription on a tomb at Florence, which seems to leave no doubt of the fact. This inscription is as follows: "Here lies Salvino d'Armato deg l'Armati, a Florentine, the inventor of spectacles, who died in 1317."

ARTIFICIAL LEATHER.—A correspondent, who has recently visited Abington, Mass., informs us that on going into a shop a few days ago, he witnessed another triumph of art aided and guided by science. A steam engine of six or eight horse power is erected for grinding up the chips and shavings of leather which are cut off by the shoe and boot makers, and which have heretofore been burnt or thrown away. These are ground to a powder resembling coarse snuff, and this powder is then mixed with certain gums and other substances, so thoroughly that the whole mass becomes a kind of melted leather. In a short time this dries a little, and is rolled out to the desired thickness—perhaps one twenty-fourth of an inch. It is now quite solid, and is said to be entirely water proof. On putting the question whether it was strong, the manufacturer cut several strips a foot long and half an inch wide, which our informant endeavored in vain to break.

This new-fashioned leather will make good middle soles for shoes, and perhaps inner soles; and would be very durable round the shafts of a carriage or in any place where mere chafing is all the wear desired. It is supposed it would wear well as bands for some kinds of machinery, and will doubtless be used for many other purposes. A patent has been secured, and the article will soon be in the market and in use.

HOW VICTORIA POPPED THE QUESTION.—Our readers probably all remember the story about the manner in which Victoria first indicated to Prince Albert her preference to his youthful highness, by presenting to him, at a palace ball, her boquet and how the young prince, saying to himself no doubt, as the Yankee would have done on a like occasion, "Here goes, darn the expense," ripped a slit in his "close uniform, buttoned up to his throat," and deposited the happy omen in the locality "nearest his heart." This, however, was not *quite* enough, and so her majesty, at a subsequent *tete-a-tete* with the prince, after listening to his encomiums on England, promptly "popped the question" in this wise: "If your highness is pleased with the country, would you like to remain in it?" He replied he would be charmed by any lady.

City Intelligence.

FIRE.—Shortly after 3 o'clock yesterday morning a fire broke out at the corner of St. Peter and Hevia streets in the premises of Jas Donovan. The flames extended to the adjoining houses all frames [illegible] which were consumed, as also a stable and a cooper's shop. Several of the buildings burned belonged to Mr. Duncan, and the coopers shop was owned by J. McLeod. Part of the loss was covered by insurance.

DISCHARGED.—O. DeRochier who was accused a few days since of having assaulted a slave named John, belonging to Mr. Murphy, with intent to kill, was discharged yesterday by Recorder Caldwell, there being no evidence to prove the charge.

LARCENY.—Tom, a slave of Mr. Pet[illegible] and Ber[illegible], slaves of [illegible], were arrested in [illegible] in the Second Municipality, the former charged [illegible] from [illegible] and the latter for having received [illegible] grocery store [illegible] neither of the slaves have been examined.

KEEPING A DISORDERLY HOUSE.—Complaint was made yesterday before Recorder Genois against the colored keeper of a disorderly house in Conde st. where children of tender age have been enticed for the purposes of prostitution. It is to be hoped that the scoundrel will be punished to the full extent of the law.

ASSAULT AND BATTERY.—Affidavits were made yesterday before Recorder Genois against Pierre Boulat, for assaulting Margaret Ryan; against Peter Dougherty and Richard McGuire, for striking John Morris, and against J. Lacy, a colored man for having attacked John Thompson on board of the steamer Boswell.

DISTURBING THE PEACE.—Only one complaint of this nature was made before Recorder Genois yesterday, against H. Heinbreith. He was released on giving bond.

ASSAULT WITH INTENT TO KILL.—Two watchmen named G. Getter and H. Ebermann, were yesterday before Recorder Caldwell, with having on the night of the 21st instant, severely assaulted and stabbed C. Dirnin, in Hercules street, and the [illegible] near the New Basin. The case will be tried on Tuesday next.

FORMICATION.—The case of Ann Zingley, charged with stealing a dress, [illegible] was dismissed yesterday by Recorder Caldwell, there being no evidence to sustain the accusation.

STABBED.—A man named T. O'Connell was cut with a knife in the left side on Tuesday night, in St. Charles street, and received a severe wound. The assailant has not been discovered.

COMMERCIAL.

The Markets.

WEDNESDAY EVENING, Aug. 27, 1851.

There is a fair demand for Cotton, principally of the new crop, and including some sales omitted yesterday, the transactions amount to 500 bales. Prices for new range from 8 to 9⅛ ₰ lb.

Sugar is selling in small quantities, at full prices.

Nothing has been done in Tobacco.

The Flour market is quiet; sales 500 bbls. at $4 10@$4 25 for St. Louis, and $4 75@$5 50 for Extra brands. About 3,000 sacks of Corn were sold at 32@33c for inferior, and 40@45cents for white and yellow.

Provisions are steady. Mess Pork is retailing at $16 75@$17, and Prime at $15@$15 25 ₰ bbl. Bacon Sides command 11¼c, and Shoulders 8¼@9c ₰ lb.

Whiskey is dull, at 19¼ cents ₰ gallon for rectified.

Exchanges rule as last quoted. Sterling, 108¾@110¼. Paris, 5f 15@5f 05. Bills on New York, at 60 days, 1⅜@2¼ ₰ cent discount. Checks, ¾@1 ₰ cent. prem.

Nothing has been done in Freights.

SPECIAL NOTICES.

To the Spanish Subjects, and to Commerce in general.

UNTIL instructions are received from his Excellency the Minister of Her Catholic Majesty, at Washington, and during the time that the Consulate under my charge is closed, it is my duty, and I hereby give notice to all Spanish subjects, that I place their persons and property under the protection of the authorities of this country, and of the representatives in this city of the nations allied to the Government of Her Catholic Majesty: and to commerce in general, that all business concerning to my official capacity, will be attended to, and dispatched indistinctly by the Consuls of Her British Majesty and French Republic residing in this city.

JUAN IGNACIO LABORDE Y RUEDA,
Consul pro tem.

New Orleans, August 23, 1851.

The American ship MARY PARKER, Capt Auld, is now landing her cargo in the First Municipality, opposite Red Stores. Goods not permitted within five days, will be sent to the public stores at the risks and expenses of the owners.

au26 [illegible] A. CARRIERE, 23 Old Levee.

Portuguese Benevolent Association ANNIVERSARY AND ELECTION.

THE members of this Association are requested to assemble at Mr. A. Pereira's House, corner of Canal and Baronne streets, on SUNDAY, August the 31st, at 9 o'clock. A. M., for the purpose of celebrating the 33 anniversary of this Benevolent Institution, and also of electing their officers to act for the ensuing year.

Before proceeding to the election a procession will be formed at the above place, and from there they will march through the principal streets of this city, and then to the Masonic Lodge Polar Star, No. 1, situated in Love street, No. 31 where the said election will take place, and,

Terminating the Anniversary with a Banquet; which will be ready at 3 o'clock, P. M., for its members and invited guests.

The President hopes that on this important occasion all the members of the Association will be present.

au25 [illegible] ANTONIO VIEIRA, Jr., Sec'y.

Houses Wanted—For one year or more, a fine and comfortable HOUSE. Also, a one story HOUSE, from 3 to five rooms with a good yard and garden. The neighborhood of Custom-House up to Rampart streets will be preferred. Apply to

au26 LOISON & SYLVESTRE, 36 Chartres st.

FOR SALE.

To be Delivered after the Crop.

A Well established Sugar Plantation, known as Bellevue, situated in the Parish of Plaquemines, 24 miles below the city of New Orleans. Said Plantation has 22 arpents front on the river, and 40 arpents deep, opening on 19 degrees, there is a steam draining machine, 30 mules, 15 pair oxen, some cows, sheep, a large quantity of plough ing utensils, carts, &c. Also, thirty five slaves.

Another Plantation, known as Fontainebleau, fronting on Lake Pontchartrain, in the Parish of St. Tammany, having six thousand arpents, of which two thousand are good land, proper to the sugar or cotton cultivation. Said property is now established as a brick yard and sugar plantation; there is a steam saw mill, 14 mules, 10 pair oxen cows sheep, ploughing utensils, a large quantity of carts &c. Also, sixty five Slaves. This Plantation can be delivered immediately.

These Plantations will be sold on a long credit.

For further particulars, apply to

au27 B. MARIGNY, 167 Royal st.

DIED

At Laselle, (State of Illinois,) DOCTOR SURVILLE HAYSAY, aged about forty eight years.

All persons having claims against his succession, are hereby requested to present them to Mr. A. REINE, in New Orleans, No. 8 Conti street.

au26 [illegible]

Fall Importation.

JAMES H. PALMER & CO., 47 Canal street, are now receiving per ships Cotton, Silas Holmes and [illegible], their FALL GOODS, embracing the latest and most desirable styles, adapted to the trade of the South and West. Dealers in the city and country are respectfully invited to examine this stock.

au27

LANDING ex ship Mary Parker, from Bordeaux—[illegible] cases of 20 1-2 boxes Sardines, 2 [illegible] 10 1-2 do Pure Truffles, 100 [illegible] Mushrooms fresh, 14 do [illegible] Green Peas fresh—for sale by [illegible] NADAUD DUCHER.

WHITE WINE VINEGAR—45 [illegible] white wine Vinegar, received ex ship Mary Parker, from Bordeaux, and for sale by

au27 O. VALETON & CO., 25 Tchoupitoulas st.

CLARET AND WHITE WINE—90 casks Medoc Claret, 1849, 85 boxes White Wine, landing ex brig Armida, from Bordeaux, for sale by

au27 O. VALETON & CO., 25 Tchoupitoulas st.

HAVANA SEGARS—constantly on hand, a superior assortment of Havana Segars, [illegible] Regalias, Panetelas, Imperiales, Millares [illegible] of the most favorite brands.

au26 [illegible] FUENTES & CO., 22 Old Levee.

[illegible] Armida, from Bordeaux [illegible] FUENTES & CO., 22 Old Levee.

CLARET WINE IN CASKS—[illegible] St. Estephe, received per Armida, from Bordeaux [illegible]

FIDEL FUENTES & CO., 22 Old Levee.

SARDINES—60 cases sardines in Oil quarts and half boxes Coussee & Martin Brand, received per brig Armida, from Bordeaux, and for sale by

au27 [illegible] FIDEL FUENTES & CO., 22 Old Levee.

To Plumbers, Coppersmiths, &c.

THE undersigned have on hand, an assortment of Plumbers' materials [illegible] EARTHENWARE [illegible] including richly painted and gilt [illegible] Pan Water Closets, complete; enameled and painted iron Hoppers and wash Basins, copper Boilers and copper Bath, Copper and Plate Shower Baths, and brass Basin Cocks, Plugs and Chains, Leaded Valves, Plumbers' Tools, &c. Also, Bancs, Strainers, and English Tin, Lead, Solder, Antimony, &c. [illegible] Wash Basins, [illegible].

[illegible] MILLER, COATES & YOULE, 279 Pearl street, New York.

BOOTS, SHOES AND BROGANS—[illegible] now landing from steamer Empire City, Tchoupitoulas street, from Yarmouth, for sale by

G. W. DUNBAR, 5 Magazine street.

FOR sale by the undersigned and landing ex ship Armida and Mary Parker, from Bordeaux—180 casks Claret, good ordinary, [illegible] 18 do. White Wine, Haut Sauterne, 1848, 20 half pipes do 1847, 408 boxes of 12 bottles Claret

au26 G. M. LUCAS, 30 Bienville st.

GREEN PEAS—Received per Armida, from Bordeaux—fresh Green peas in half boxes, Asparagus in whole and half boxes Lampreys in half and qr do. Pates in whole, half and qr do. Mushrooms in half and qr do. Sardines in half and qr do. Truffles in qr do, for sale by

au26 DUNTZE & IKEN, 93 and 95 Royal st., cor Conti.

45 BBLS Vinegar, 200 boxes Cherries in brandy, 40 do Apricots do 47 do Plumbs and Apricots do 10 baskets superfine Anisette, landing ex ship Mary Parker, from Bordeaux, for sale by

au26 V & E MAIGNAN, 85 and 87 St. Louis st.

FRENCH SAIL TWINE—3 bbls. in hands, for sale by V & E MAIGNAN, 85 and 87 St. Louis st.

au26

LANDING ex ship Armida, from Bordeaux—12 quarter pipes old Cognac; 24 casks Claret, Montferrand—for sale by

au26 V. & E MAIGNAN, 85 & 87 St Louis st

DRY PRUNES—18 cases of 16 and 20 glass jars, landing and for sale by

au26 RAYMOND CAHUZAC, 30 Old Levee st

CLARET WINE—1,800 boxes Claret Wine, in store and for sale by

au26 RAYMOND CAHUZAC, 30 Old Levee st

WHITE WINE—219 boxes white Wine, Haut Talance and Barsac, landing ex brig Armida, from Bordeaux, for sale by

au26 RAYMOND CAHUZAC, 30 Old Levee st.

CUBA TOBACCO—50 bales Tobacco ex brig Mary Elizabeth, from Havana, for sale by

au26 RAYMOND CAHUZAC, 30 Old Levee.

SEGARS—100,000 Segars, Regalia, landing ex brig Mary Elizabeth, from Havana, for sale by

au26 RAYMOND CAHUZAC, 30 Old Levee.

RED WINE—60 casks Red Wine landing ex ship Mary Parker, from Bordeaux, for sale by

au26 RAYMOND CAHUZAC, 30 Old Levee.

HOLLAND GIN—12 pipes in Customhouse stores and for sale by

au26 RAYMOND CAHUZAC, 30 Old Levee.

HAVANA SUGAR—740 boxes Brown, Yellow and White in store and for sale by

au26 RAYMOND CAHUZAC, 30 Old Levee.

SWEETMEATS—6 barrels, landing ex brig Mary Elizabeth, for sale by

au26 RAYMOND CAHUZAC, 30 Old Levee

HAVANA SUGAR—137 boxes brown, yellow and white Sugar, landing ex ship Fairy, and for sale by RAYMOND CAHUZAC,

au26 30 Old Levee st

RED WINE—100 casks Red Wine, landing ex ship Armida, from Bordeaux, and for sale by

au26 RAYMOND CAHUZAC, 30 Old Levee.

BRANDIES—500 packages, of sundry brands, in Customhouse Store, for sale by

au26 RAYMOND CAHUZAC, 30 Old Levee

HAVANA CIGARS—129,350 of choice brands, landing ex brig Mary Elizabeth, from Havana, for sale by

J. M. CABALLERO, 36 Old Levee,

au26 between Customhouse and Bienville sts.

LANDING ex brig Armida, from Bordeaux—64 casks Claret, Ch. Peyrelebade, suitable for families—for sale by

EUG. ROCHEREAU & CO.,

au26 17 and 19 St Louis st

LANDING ex ship Armida, from Bordeaux—60 casks Claret; 36 barrels white Wine; 10 quarter pipes Brandy, for sale by

au26 LOISON & SYLVESTRE, 36 Chartres

LANDING ex ship Mary Parker, from Bordeaux—10 qr. Brandy; 5 tierces do, for sale by

au26 LOISON & SYLVESTRE, 36 Chartres

COCOA NUTS—6,000, ex schooner Thos. James, from Rattan Island, in store and for sale by

au26 E. J. HART & CO., 79 Tchoupitoulas st

CASTOR OIL—60 bbls. Adams' No. 1, for sale by E. J. HART & CO.,

au26 79 Tchoupitoulas st

PAPER—1500 reams double crown and small straw, landing ex bark Isnard, and large assortment of Hardware, Cap and Letter, for sale by

E J HART & CO.

au26 79 Tchoupitoulas st.

NAILS—1500 kegs assorted sizes in store and for sale by E J HART & CO.,

au26 79 Tchoupitoulas st.

LINSEED OIL—30 bbls northern for sale by

E J HART & CO.,

au26 79 Tchoupitoulas st.

MOLASSES—15 bbls. reboiled, and 25 bbls. golden Syrups, in store and for sale by

au26 E J HART & CO, 79 Tchoupitoulas

CIGARS.—A very large assortment of the most favorite brands of Regalias, Canones, Figaros, Londres, Prensados, Cilindrados, Panetelas and Millars, in store and for sale by

DELVAILLE & MORENO,

a25 1w 34 Old Levee.

HAVANA SUGAR—A very fine and large assortment of white, yellow and Quebrado, in store, for sale by DELVAILLE & MORENO,

au25 34 Old Levee.

CUBA LEAF TOBACCO—131 bales in store for sale by DELVAILLE & MORENO,

au25 34 Old Levee st.

STAR CANDLES—[illegible] boxes, 4s, 5s and 6s, various brands, for sale by

QUEYROUZE & LANGSDORFF,

a12 3w 13 and 15 St Louis st

COKES—400,000 for bottles and demijohns painted and regular for sale by

QUEYROUZE & LANGSDORFF,

a12-3w 13 and 15 St. Louis st.

CANDIDATES.

For Congress

JOEL GALLITZIN SEVER, is the Union Whig candidate for Congress at the next Congressional election in November, in the First Congressional District of Louisiana, and will be supported by the friends of the Union, the Compromise, and Internal Improvements.

UNION MEN.

For Sheriff.

JAMES P. FRERET is a candidate for the office of Sheriff of the Parish of Orleans, at the November election. a1

EDITORS N. O. BEE—Please announce that JNO. L. LEWIS, the present Sheriff, is a candidate for re-election at the November election. jy31

MANDEVILLE MARIGNY, is a candidate for the office of Sheriff for the Parish of Orleans, at the November election. jy30-te

For Assessor.

FRANCIS TURNER, the present incumbent of the Third Representative District, most respectfully offers himself to the citizens of New Orleans, as a candidate for ASSESSOR. Election, 3d November, 1851. au6

J. M. GRASS Ex Collector, is a candidate for Assessor. Election November 3, 1851. ju4

J. A. BELLANGER is a Candidate for Assessor for all the City of New Orleans. Election, November 3d, 1851. jy14

LUCIEN DUBUC is a Candidate for Assessor of the Parish of Orleans. Election on the 3d November, 1851. je20

Please to announce Mr. ARMAND PELLERIN as a Candidate for Assessor of the City of New Orleans. Election to take place on the 3d November 1851. je26

NOTICE—The undersigned, Assessor for the Fourth Representative District, would beg leave to inform his friends and all the voters of the City, that he is a candidate for the office of Assessor in and for the Parish of Orleans. Election first Monday of November, 1851.

je12 VICTOR DEJOUX.

For Collector.

MARCELIN ESNARD, is a candidate as State Tax Collector for Municipality No. 1. Election on the 3d November, 1851. je18

A. W. SCATES, the present Collector for the Third Representative District, is a candidate for STATE COLLECTOR, for the SECOND MUNICIPALITY.

We are authorized to announce J. B. DIONIS as a candidate for Collector of State Taxes for the First Municipality, at the election to take place in November next. je10

S. VIOSCA is a Candidate for State Tax Collector in the First Municipality, at the election to take place on Monday, Nov. 3d, 1851. je9

We are authorized to announce HERNY PEYCHAUD as a Candidate for Collector of State Taxes for the First Municipality, at the election to take place in November next. je7

For Auditor.

We are authorized to announce LOUIS BORDELON as a Candidate for Auditor of Public Accounts at the election to take place in November next. je7

For Constable.

FRANCIS MOUNEY, the present incumbent, is a candidate for re-election for Constable of the Fourth Justice's Court, of the Parish of Orleans, Election November 3d, 1851. jy21

P. A. CHARPONNET, is a Candidate for Constable, for Fourth Justice of the Peace, First Municipality. Election, November 3, 1851. jy10

G. MEYNIER is a candidate for Constable of the 4th Justice of the Peace. Election 1st Monday of November, 1851.

MIGUEL HERNANDEZ, Jr., is a candidate for re-election as CONSTABLE of the Fifth Justice of the Peace. Election November 3d, 1851. my16 te

Dissolution.

THE Co-Partnership heretofore existing under the firm of BERTEL & MORANO is this day dissolved by mutual consent. A. BERTEL is alone authorized to use the name of the firm in liquidation, and will continue the business under the name of A. BERTEL. V. MORANO.

A. BERTEL.

August 21st, 1851. au22 3t

NOTICE.—The public are hereby cautioned against negotiating for a note drawn by P. Gonon, and made payable to the order and endorsed Reymond Petitbien, dated the 23d of May, four months after date, for $150. The said note being lost, payment has been stopped.

au13 1w HUGH PETERS.

WANTED—A young man from 15 to [illegible] years of age to attend in a Store who speaks French and English, whose parents reside in the city. Apply Box B No. 265 through the P. O.

Hazard Powder Company.

C. T. BUDDECKE & Co., Agents,

100 Tchoupitoulas st.

HAVING been appointed Agents of the above extensive Powder Manufactory, we beg leave to inform the trade that we are now fully prepared to fill all orders for the smallest to any quantity promptly.

The quality of the Hazard's Company Powder is not only GUARANTEED UNSURPASSED IN ANY RESPECT, but is believed to be superior to all other brands, having exceeded the [illegible] the [illegible] largest in the United States. Any package not proving satisfactory, will be taken back and cost and expenses refunded.

We have on hand all the qualities in whole, half and quarter kegs, and canisters in cases, usually demanded in this market, and will deliver at regular prices, any quantity at short notice, on board of steamboats, or any other place, upon orders being left at our store.

my23 3m C. T. BUDDECKE & CO., 100 Tchoupitoulas st.

RED STORE,
BETWEEN THE TWO MARKETS.
DRY GOODS.
JOS. N. ROBERT & CO.

DESIRING to diminish as much as possible the Stock of their store, although having up to this day, made their sales at moderate prices, will make a further reduction in the price of their goods. Their friends and the public are invited to call and examine their stock, and inquire of the prices; no doubt they will find to their interest to call at the store of

JOS. N. ROBERT & CO.

THE subscriber offers for sale, in store—1000 slates and square tiles, 10 cases Milan steel, 50 baskets Cenata oil of 24 ounces, 300 do Bargaines, of 24 ounces, 600 do real Flagrandi oil, 90 do [illegible] bottles, 10 empty demijohns, 450 cases fresh Italian Macaroni, 100 do Vermicelli, 25 pipes Catalonia wine, 10 do Catalonia brandy, 20 quarts Genoa, 75 do Mariel, 175 eighth do different brands, 3 large Gruyere cheese, 200 casks half Sauterne wine, 200 do middling wine, 200 do sewing silk, of Italy, 150 ounces essence of rose, of Constantinople.

au23 D. LANATA, 9 & 11 J[illegible] street.

Delcroix, Paper Hanger.

105 Chartres street between St. Louis and Conti.

HAS just received by ship Carrack, a large assortment of Paper Hangings of all qualities, and of the latest fashions, that he will sell at reduced prices. Persons wishing to have their rooms decorated, are invited to call and see his goods, they will be convinced that it is impossible to find any better and cheaper. He will also undertake to put up the paper. je26 DELCROIX, 105 Chartres st.

CHARLES BYRNE,
MANUFACTURER OF
COPPER, SHEET IRON AND TIN WARE,
DEALER IN
STOVES, GRATES, GRATE BARS, &c.
No. 46 Tchoupitoulas street,
NEW ORLEANS

Has constantly on hand, a complete assortment of Tin and Copper Ware, Stoves, and Stove pipe, &c.

STEAMBOAT, PLANTATION AND PLUMBER WORK.

Executed on the shortest notice, at reasonable rates.

Orders from the country or city, attended to with promptness. je4

J. W. HOLBERTON,
75 MAIDEN LANE, NEW YORK.
IMPORTER AND JOBBER IN
French and English Dry Goods,

German Toys, Glass Vases, Beads, Slates, Slate Pencils, Snuff Boxes, Accordions, Looking Glasses, Violins, Flutes, &c.

AGENT FOR FABER'S LEAD PENCILS.

Manufacturers' Agent for American Tin Toys, Fireworks, &c. jy18

Louis Castel, Apothecary.

INFORMS the public that he has succeeded to Mr. Labiche in his Apothecary store, situated at the corner of St. Ann and Royal streets. He hopes that the clients of his predecessor, will patronize him as before. He will constantly keep on hand, Seltzer Water in whole and half bottles, Eau de Vichy, de Bareges, for baths, and drinks, gaseous or not gaseous Lemonade, Citrate of Magnesia etc. All medicaments taken at this establishment will be prepared with the greatest care.

jy13 LOUIS CASTEL.

Penmanship and Book-Keeping.
56 Canal Street [Established in 1832.]

LIBERAL arrangements made with families, during the summer, at DOLBEAR'S Writing and Book-Keeping Academy. Lessons from 7 A. M. to 9 P. M. Gentlemen who wish good situations in the Fall, should begin their lessons immediately.

Ladies' Classes as usual.

Children can learn in a short time, and with a small expense.

a12 1m RUFUS DOLBEAR, 56 Canal st

Ten Dollars Reward.

RANAWAY from the plantation of R. Bayhi, Parish of Plaquemines, on Wednesday, 6th inst., the negro boy MARQUE ANTONIO—said boy is about 50 to 55 years old, about 5 feet high, speaks French and Spanish, he is a thin boy, his front teeth are broken; he is a good cigar maker, formerly belonging to Mr. Antonio Arrias.

The above reward will be paid for his apprehension and confinement in any jail of this city.

a12 JUAN Y. DE EGANA, 47 Bienville st.

Southern Mutual Life Insurance Company, of Louisiana.
Office No. 46 Camp st.

LIFE INSURANCE EXCLUSIVELY.

Extra Guarantee Fund, $50,000.
Accumulative Capital, $500,000.

AS the first year's business of this Company terminated with the month of June, with receipts infinitely larger than those ever taken by any other Southern Company exclusively engaged in Life Insurance, ($37,659, and sustained but $12,731 losses,) its second year opens under such favorable auspices as to warrant the Directors in confidently recommending it to a continuance of its former patronage. JOSHUA BALDWIN, President.

GEORGE C. LAWRASON, Sec'y. a13 1y

To Steamboat Agents.

THE undersigned has in store a second-hand BLOWER, in first rate order, and for sale at a moderate price. Apply to

jy15-tf JOS. MITCHEL, 36 Poydras st.

To Sugar Planters.

ON hand and for sale by the subscriber, a complete assortment of wrought and cast iron Sugar Kettles—36, 48, 40, 30, 50, 3[illegible], 54, 60, 66, 72, 78, 82 and 84 inches—from the celebrated foundry of E. Marr, whose reputation for manufacturing articles of this description has long been established.

Planters who have used these Kettles, uniformly pronounce in their favor, possessing as they do approved shape, and composed of the best materials to insure durability.

Grate Bars and Furnace Mouths also for sale, by

a11-6m JUAN Y. DE EGANA, 47 Bienville st.

CIGARS—A large assortment [illegible] [illegible] & [illegible], 9 Bienville st.

PUBLIC NOTICES.

NOTICE.

ALL Free Holders, Agents and Persons interested, are hereby informed that the undersigned has deposited the Assessment Roll for the Fourth Representative District for the year 1851, in the office of the Recorder of the First Municipality, there to remain thirty days, in order that any persons aggrieved by such assessment, may appeal and have the same corrected, if found incorrect.

au20 1m VICTOR DEJOUX, Assessor.

Treasurer's Office.
MUNICIPALITY NO. ONE.

NOTICE is hereby given that there are forty five thousand dollars, ($45,000) in the Sinking Fund created for the redemption of Bonds issued under the provisions of an Ordinance, approved 28th December, 1848, payable in 1854, that can be applied to the redemption of the same, and that sealed proposals will be received by me till 12 o'clock, (noon,) on MONDAY, the 29th September, 1851, (at which hour, I shall proceed to open the same in presence of the Committee on Finance) for the sale of any number of said Bonds, and those offered at the largest discount will be purchased to that extent.

The proposals to be endorsed, "Proposals for sale of the bonds of the First Municipality."

New Orleans, 30th July 1851

jy30 J. A. DUREL, Treasurer.

Succession of John McDonogh.

ALL persons indebted to the succession of John McDonogh, are requested to make immediate payment to the Testamentary Executors of his estate, as otherwise legal steps must be taken for the recovery of all unliquidated claims, and those having claims against said estate, will present them at the office of the Executors, corner Customhouse and Royal streets. C. ROSELIUS,

WM. E. LEVERICH, F. B. D'AQUIN,
A. D. CROSSMAN, I. SPEAR SMITH

ja16 Testamentary Executors.

NOTICE.

ALL persons desirous to rent property belonging to the succession of John McDonogh, are requested to make applications in writing, to be left at the office of the Executors, at the corner of Royal and Customhouse streets, in the building occupied by the Union Bank. C. ROSELIUS,

F. B. D'AQUIN,
W. E. LEVERICH,
A. D. CROSSMAN,

a3 Testamentary Executors.

Dissolution of Copartnership.

THE Copartnership heretofore existing under the style and title of BACH, BARNETT & CO., was dissolved from and after 19th instant in consequence of the death of Mr. Joseph Bach.

The firm will be continued by Jacob L. Bach, M. Barnett, and H. Hirshfeld, under the title of BACH, BARNETT & CO., No. 9 Magazine street, New Orleans, and HIRSHFELD, BARNETT & BACH, 45 Dey street, New York.

New Orleans, Aug. 19, 1851 au20 1w

WE have the honor to inform the public, that we have formed a Partnership under the title of ALEXIS & FABRE for the transaction of the Apothecary business situated at the corner of Royal and Bienville, late Bertrand's Store. Both partners will sign for the firm ALEXIS & FABRE.

New Orleans, 10th May, 1851 m13

Notice.

MR. MATHEW ZARATIN, having become a partner in the House of WILLIAMSON, GRATIAA & CO., on the 1st instant. The business of that firm, as well as that of ZARATIN & CO., will hereafter be conducted under the name and style of WILLIAMSON, ZARATIN & GRATIAA.

New Orleans, July 9th, 1851 jy10

J. B. STEEL has this day removed his Book, Printing, Bindery and Stationery Establishment from No. 14 to 60 CAMP STREET, where he will be happy to see his numerous customers and friends. je30

WE will make Cash Advances on consignments of produce to Mills, McDowell & Co., New York, or to our friends in London, Liverpool, Glasgow or Belfast. McDOWELL, MILLS & CO., 96 Gravier st.

Grocery for Sale

THE stock and fixtures of a Wholesale GROCERY STORE, which is extensively known throughout the South Western States, enjoying a very good custom at present, with very flattering prospects for the future. The location is a most desirable one, and any person wishing to engage in this line of business, it presents a most favorable opportunity.

One of the partners wishing to retire from business, is the only cause for making this offer.

Terms easy and liberal.

au14-1m Address Box 237 Post office.

United States Equity Digest &c. &c.

DIGEST OF THE DECISION in the Courts of Equity in the United States. By John Putnam, of the Boston Bar, 2 vols., 1851.

MODERN STATE TRIALS, revised and illustrated with Essays and Notes. By W. C. Townsend, in 2 vols. London edition, 1850.

THE CODE REPORTER, a journal for the judge, the lawyer, and for the legislator, containing reports of practice cases, [illegible] code of the State of New York, etc., etc. In 2 vols., 1850.

A COMPENDIUM OF THE LAW and practice of [illegible] By [illegible] Wetherall, Esq. 1851. Received and for sale by

ALEXANDER LEVY & CO.,

Law Booksellers and Stationers,

au12 51 Camp street.

Statutes of California, &c.

THE Statutes of California, passed at the first session of the Legislature, begun on the 15th day of December 1849 and ended [illegible] at the Pueblo de San Jose, with an appendix and index, 1850.

—ALSO—

A further supply of Chitty's Blackstone, 2 vols. Just received and for sale by

ALEXANDER LEVY & CO.,

Law Booksellers and Stationers,

[illegible] 51 Camp street.

[illegible]

LEOPOLD JEANNET & CO.

[illegible] Robert White Wines, [illegible], Haut [illegible] and Haut Sauternes, [illegible] by

LEOPOLD JEANNET & CO.,

[illegible] 22 St Louis st.

COGNAC BRANDY—15 qr. pipes Cognac Brandy E. R. Martin & Co., 1842-'44-'46 for sale by

LEOPOLD JEANNET & CO.,

au20 1m 22 St Louis st.

FRENCH LOCKS—22 cases of French Locks, Numbers well assorted, in store and for sale by

LEOPOLD JEANNET & CO.,

au20 1m 22 St. Louis st.

THE undersigned has in store and for sale:—HAVANA CIGARS, a large stock

do SUGAR, white, yellow and brown

PRINCIPES, a genuine article.

J. M. CABALLERO, No. 36 Old Levee,

au18 Between Customhouse and Bienville sts

CIGARS.—80,000 Havana Cigars, Regalias and Millars, of the brands General Tacon, Luz Bella, Caledonia, Lepanto, Capre and Monto Cristo, just received.

PRINCIPES.—A lot of genuine Principe Cigars, for sale low by LABORDE & XIQUES,

au18 No. 3 Front street.

COFFEE & SUGAR.—280 bags of Havana Coffee and 100 boxes of brown, yellow and white Sugar, for sale by LABORDE & XIQUES,

au18 No. 3 Front street.

BEEF—120 barrels crossed Mess and Prime, at inspection, and for sale by

C. T. BUDDECKE & CO.,

au18 100 Tchoupitoulas street.

BOTTLES—10 hampers Madeira, in store and for sale by C T BUDDECKE & CO.,

au18 100 Tchoupitoulas st.

PIPES—100 boxes clay pipes, in store and for sale by C T BUDDECKE & CO.,

au18 100 Tchoupitoulas st.

MEXICAN LEAF TOBACCO, for sale by

BRUGUIERE & BROTHERS,

au18 9 Bienville st.

ABSYNTH & KIRSCH—Mark Colin & Co., de Pontarline, for sale by

au18 BRUGUIERE & BROS., 9 Bienville st.

SARDINES—1,000 boxes and 100 qr boxes, of D. Guillous, for sale by the agents,

au18 BRUGUIERE & BROS., 9 Bienville st.

COGNAC & ABSYNTH.—50 quar. pipes Cognac 4th proof, 10 eighths do; 30 boxes Absynth for sale by PAUL JUGE, FILS & CO.,

a12 27 St. Louis st.

OLIVE OIL.—700 baskets for sale by

PAUL JUGE, FILS & CO.,

a12 27 St. Louis st.

HAVANA LEAF TOBACCO—100 bales Cuba leaf Tobacco, 1, 2 and 3; 40 do Vuelto de Abajo, 1, 2, 3, 4, 5 and 6; in store and for sale by

DELVAILLE & MORENO,

a11 1w 34 Old Levee

EXCHANGE ON HAVANA at short sight, in sums to suit purchasers, for sale by

a16 JOSEPH MITCHEL, 36 Poydras

SOAP—600 boxes Cincinnati and Boston brands, for sale by QUEYROUZE & LANGSDORFF,

a12 3w 13 and 15 St. Louis street

IN STORE and for sale by the undersigned 4 casks good ordinary Claret;

4 tons White Wine, Sauterne;

40 [illegible] Brandy Cherries;

40 do Apricots;

200 do Claret, St. Julien.

PAUL LACROIX, 13 Toulouse st.

SUNDRIES—Expected from Bordeaux by ships Mary Flair, Armida, &c.—5 bales corks, 37 casks Claret and ordinary; 7 do white Wine, (Frontignac; 50 do white Wine, Sauterne; 32 cas [illegible] claret, good ordinary; 40 do, 32 quarters old Cognac, 60 half casks of claret, for sale by

au15 PAUL LACROIX, 13 Toulouse st.

115,400 HAVANA CIGARS, of the best brands, viz: Regalia, Imperiales, Millar, Londres, Panetelas, Prensadoes, Lamas, etc., [illegible] ex bark Millaudon, and for sale by D. BORNIO, Jr.,

au15 34 Gravier st.

HAVANA CIGARS.—750,000 of the most favorite brands and all qualities, as Figaro, Ugues, Cabanas, Villa Perfeccion, Lira de Oro, Isabel de Valdomera, Diana, Tres Marias, El Sol, San Roman, Dos Hermanos, Partagas, Silfide etc etc, in store and for sale by

au14 D BORNIO, Jr. 34 Gravier st.

PAPER CIGARS—4 cases paper cigars, Figaro brand, just received and for sale by

D BORNIO, Jr. 34 Gravier st.

PICADURA [illegible], just received and for sale by D. BORNIO, Jr.,

au15 34 Gravier st.

COTTON OSNABURGS—40 bales ⅞ heavy Osnaburgs, 'Herdale,' 24 do 4-4 do do, 50 do ⅞ do 'Old Dominion' 30 do ⅞ heavy Twills, 'Landerdale,' 30 do 'Drilled Duck, 'Ashland,' for sale by McDOWELL, MILLS & CO.,

a19 3w 96 Gravier st.

FRUITS IN BRANDY—40 cases Prunes and Apricots, for sale by

QUEYROUZE & LANGSDORFF,

a12 3 a 13 and 15 St. Louis st.

SWEET OIL—[illegible] cases in Customhouse Stores, entitled to drawback, and 200 cases in store, for sale by QUEYROUZE & LANGSDORFF,

a12 3w 13 and 15 St. Louis st.

ROUSSILLON WINE—[illegible] for sale by

QUEYROUZE & LANGSDORFF,

a12-3w 13 and 15 St. Louis st.

EXTRA FLOUR—[illegible] barrels [illegible] for families, for sale by

CONVERSE & CO.,

[illegible] 97 Tchoupitoulas st.

SPERM CANDLES—100 boxes New Bedford, for sale by CONVERSE & CO.,

[illegible] 97 Tchoupitoulas st.

[illegible]

SUNDRIES.

A LA LOYAUTE.
Intelligence Office.
Toulouse street, No. 112.

MR. DELALONDRE informs the public that he has established an Intelligence office, under the new French style, and that he is ready to procure situations for persons wanting them, at very low rates.

He will also sell and buy property of every description, and will offer satisfactory security for the funds entrusted to him. ja22 1y

ADAMS & CO'S
Great California
Freight, Package and Parcel Express
VIA CHAGRES AND THE ISTHMUS OF PANAMA

OUR EXPRESS for California, via Chagres and Panama, leaves New York regularly on the steamers of the 13th and 28th of every month, at 3 o'clock, P. M., through in charge of our own SPECIAL MESSENGERS and SPECIAL FREIGHT AGENTS, who give it their particular personal attention.

All freight to go forward promptly, must be sent in to us two days before the sailing of the steamer, with invoice of same. Small parcels and letters will be received until the day before departure.

Everything must be rendered strictly water proof or it will be at the owner's risk.

No package should exceed 125 lbs. weight, or it will be subjected to excessive rates.

All freight, packages, &c., must be pre-paid.

No charge made to shippers by our Express for Custom-house clearance, or consuls certificates.

OFFICES:

16, 18 and 19 Wall street, New York,
15a Main street, Hartford, Ct.
56 State street, New Haven, Ct.
80 Chesnut street Philadelphia,
102 Baltimore street, Baltimore,
Pennsylvania Avenue, Washington,
7 Fourteenth street, Richmond, Va.
84 Washington street, Boston,
72 Camp street, New Orleans

au7 ADAMS & CO.

DODGE & CO'S
California Express,
VIA CHAGRES and PANAMA

possesses peculiar advantages for the direct transportation of packages to all parts of California and Oregon and the Sandwich Islands. Our office in San Francisco is on Montgomery street, and at Panama our house is conducted by one of our firm Mr. George Fisher. Mr. H. D. B. [illegible] is our agent at Chagres. We have our own Boats upon the Chagres river, under the charge of a special Agent.—Thus we are enabled to forward goods with the greatest dispatch. E. W. WILEY.

(Formerly Doering & Wiley, Agent,

m26 37 Camp st.

Packages sent by every steamer.

PROCTORVILLE HOTEL,
AT THE LAKE END OF THE
THE MEXICAN GULF RAILROAD.

THE public are respectfully informed that the undersigned has opened a Hotel at the above place, where visitors will be supplied with the best that the markets afford, especially FISH, the proprietor having made the best arrangements with the fishermen for the supply of FISH and OYSTERS.

WINES AND CORDIALS of the best quality for families [illegible] CHARLES BOULRATE.

je27 m B. MESTRE.

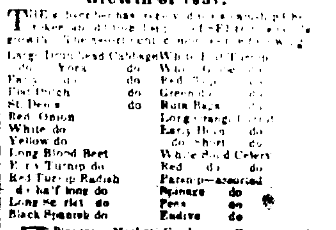

Growth of 1851.

THE subscriber has [illegible] received [illegible] of SEEDS, [illegible] growth. The assortment [illegible] of the following:

Large Drumhead Cabbage, White Cabbage
Early York do, Wine [illegible]
Early [illegible] do, [illegible]
Flat Dutch do, Green [illegible]
St. Denis do, Ruta Baga [illegible]
Red Onion, Long [illegible]
White do, Early Horn do
Yellow do, Long do
Long Blood Beet, White Solid Celery
Early Turnip do, Red do
Red Turnip Radish, Parsnip—assorted
do half Long do, Spinage do
Long Scarlet do, Peas do
Black Spanish do, Endive do

Planters, Market Gardeners, Country and Commission Merchants, and others, supplied with Seeds in any quantities, at moderate prices.

D. MAUPAY, Seedsman,

au21 37 Gravier st., near Camp.

Osage Orange Plants.

Owing to the great success of the hedge of these incomparable Plants [illegible] we, this season, are enabled to offer them at one half [illegible] They can be put in small box and forwarded [illegible]

Orders respectfully solicited [illegible]

COMSTOCK & [illegible]

au8 We have received per Cherokee [illegible] of new Garden Seeds [illegible] Also, Egyptian Oats and new Wheat.

Fresh Garden Seeds

AT HAMILTON & CO'S NEW SEED STORE No. 83 Canal st. New Buildings on the Levee, N. O.

WE have just received, by the last steamers from New York, a supply of Garden Seeds suitable for the early fall season, viz:

Cabbage, Turnips, Spinach,
do Creole, Snow Ball, Lettuce,
do Drumhead, Red, Radish,
head, Red Top, Leeks,
do Flat Dutch, White Flat, Onion Set,
do Large York, Ruta Baga, Cress,
do St. Denis, Dutch, Curled Cabbage, Parsley,
Cauliflower, Beets, Celery,
Peas, Beans, Carrots, Cress &c.

A small lot of Osage Orange or Bois d'arc, fine quality.

We will continue to receive during the fall and winter from the north, England and France, a most extensive assortment of American, English and French Seeds, carefully selected from the establishments of the most celebrated Seed Growers in those countries. No pains or expense has been spared in making arrangements for procuring a stock such as for quality, extent and variety has never before been brought to this city.

We expect by the next steamer about the 22d inst. a full further supply, comprising every description of Seeds adapted to the fall season.

All Seeds sold by us are not only warranted fresh, but as Pure and Genuine as can be obtained in any part of the world. Terms cash or cash.

Planters, Merchants and Market Gardeners will find it to their interest to give us a call.

au4 HAMILTON & CO.

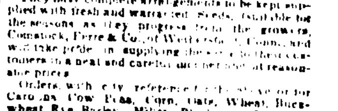

THE undersigned, dealers in SEEDS, respectfully beg to call the attention of their friends and the public, to the full and choice assortment of SEEDS and GRAINS which they have now in store.

They have also on hand an assortment of Garden Implements, Watering Pots, Flower Pots, Bird Cages, Seed and Water Glasses, Sport Peas, Pressed Herbs, Tobacco Seed, Roots, Plants, Shrubbery, &c.

They have complete arrangements to be kept supplied with fresh and warranted Seeds, suitable for the seasons, as they progress, from the growers, Comstock, Ferre & Co. of Wethersfield, Conn. and will take pride in supplying the wants of their customers in a neat and careful manner and at reasonable prices.

Orders, with city reference [illegible] for Carolina Cow Peas, Corn, Oats, Wheat, Buckwheat, Rye, Barley, Millet, Blackeye Peas, &c. &c., will be well and speedily attended to, by

COMSTOCK & CO.,

Wethersfield Seed Store, 11 Common st.,

sep 3-1y Corner of Tchoupitoulas

J. MENARD, 181 Old Levee, between [illegible] pital and Barracks streets, has just received 15 bags Cow Peas, had a large assortment of season Seeds, such as Cabages, Bonneuil, Gros York, Vaugirard, Milan, Gros Milan, Holland St. Denis, Cabage Turnips, Rutabaga, white and yellow, &c; Radish, Carrots, Beats, Turnips, green Cucumbers, Squash, Melons, Bean. All those Seeds are of the first quality, and for sale at moderate prices. je12

Fire Proof Safes.

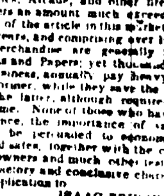

The subscriber has for sale a good assortment of RICH & CO'S IMPROVED PATENT SALAMANDER BOOK and JEWELRY SAFES, small, medium, large and extra sizes, with and without YALE'S PATENT POWDER-PROOF LOCKS. Nothing of value has ever been lost, or materially injured in any safe of this make, when exposed to fire, while those tested by the Camp street, St. Charles Arcade, and other fires, saved for their owners an amount much exceeding the aggregate sales of the article in this market during a period of 8½ years, and comprising over 1000 Safes. Stocks of merchandise are generally less valuable than Books and Papers; yet thousands of those engaged in business, annually pay heavy sums for insuring the former, while they save the expense of insuring the latter, although required only once in a lifetime. None of those who have, instructed by experience, the importance of saving their books, could be persuaded to economise thus. Twelve tested safes, together with the certificates of their late owners and much other testimony of the most satisfactory and conclusive character, may be seen on application to

je1 ISAAC BRIDGE, 76 Magazine st.

BOOTS, SHOES AND BROGANS—At wholesale—Now landing from ship Norfolk, and in store, a general assortment of Boots, Shoes, Brogans, Hats, Caps, &c. Plantations supplied with prime Russet Brogans, Wool and Straw Hats, at the lowest market prices, by

jy14-tf FROST & CO., 10 Magazine st.

HATS, CAPS, Etc.—AT WHOLESALE—100 cases Hats, comprising a great variety of Silk, Fur, Cassimere, Mexican, Wool, Straw and Palm Leaf Hats—for sale by FROST & CO.,

jy14 tf 10 Magazine st.

PLANTATION HATS—Of superior quality for summer, for sale by

je16 FROST & CO., 10 Magazine st.

BOOTS, SHOES AND BROGANS—200 cases just landed from steamship Cherokee, bark Jno. Murray, ship Vicksburg, Forest, State, Southerner, for sale by

ISAAC HOBBS & CO.,

Successors to R. G. Hobbs,

a11 6t No. 2 Customhouse st

COGNAC—5 half and 5 qr pipes, Abel & Co. [illegible] 12 do 25 [illegible] Bonnon & fils.

CHAMPAGNE—300 baskets of assorted brands.

CLARET—130 cases Chateau Margaux, Latour Leoville, Lafitte and St. Julien Medoc, for sale on accommodating terms by J Y DE EGANA,

au16 3w 47 Bienville st.

FOR SALE by the [illegible], 20 dozen Cluster Pipes, for men; 20 [illegible] for children; 4 dozen Bed Pans. au8 [illegible] LUCAS, 30 Bienville st.

TOBACCO—Havana and Cuba leaf Tobacco, in store and for sale by P. De VIVIER & CO., 46 Old Levee.

CLARET & WHITE WINE—50 casks Claret, from Bordeaux; 30 White Wine, Haut Sauterne; 10 do do; 50 boxes do do; 50 boxes do Bordeaux, from Bordeaux, for sale by

au15 PAUL JUGE FILS & CO 27 St. Louis st

HAVANA SUGAR—730 boxes white, yellow and brown, for sale by

je6 RAYMOND CAHUZAC, 30 Old Levee.