NEW-ORLEANS BEE.

OFFICIAL GAZETTE OF THE STATE, GENERAL COUNCIL, OF THE FIRST AND THIRD MUNICIPALITIES, PRINTED BY JEROME BAYON, No. 110, CHARTRES.

No. 212. NEW ORLEANS, SATURDAY MORNING, MAY 27, 1837. Vol. X.

TERMS OF THE BEE.

SUBSCRIPTION.—Twelve Dollars for the Daily paper, per annum, payable semi-annually in advance. Ten dollars for the tri-weekly country paper, payable one year in advance, where no city reference is given. No subscription will be discontinued until arrearages are settled. In case of discontinuance, one week's notice, in writing, must be invariably given, previous to the expiration of subscription.

ADVERTISING.—One dollar per square, for the first insertion, and half that price for each subsequent one; any material alteration from the original advertisement will be charged as a new one. TEN lines or less is a square.

YEARLY ADVERTISERS.—Merchants and Traders, forty dollars for English alone and 60 for both languages. Banks, Insurance Offices, and other similar institutions, fifty dollars in English only, and $80 for both languages. Ship and steam boat Factors, or commission merchants, sixty dollars in English alone and $80 for both languages.

MARRIAGE AND OBITUARY NOTICES.—Articles calling the attention of the public to sales of property, cards of passengers, benefits, &c. &c. will be charged one dollar per square, for the first insertion in each language.

COMMUNICATIONS or Advertisements of any personal nature, when admissible shall be charged double, and in advance.

A deduction of twenty-five per cent. will be made to Auctioneers, Sheriffs, Register of Wills and Marshals on sales of Real estate, published in both languages, and 50 per cent. in English alone, 10 per cent on sales of other property.

ADVERTISEMENTS out of the direct line of business of the yearly advertiser, such as legal, auction, and plantation sales, runaway slaves, stray animals, &c. &c. will be charged for separately and at the ordinary rates.

ADVERTISEMENTS not specified as to time will be published one month, and charged accordingly.

No advertisements of bankruptcies will be published in any case, unless paid for previous to insertion, or payment guaranteed by a responsible person in town.

Theatres and other places of amusement, advertising daily for the season, to be charged 100 dollars in English alone, and 150 dollars in both languages.

All advertisements of candidates for political offices shall be charged double the price of other advertisements.

FOR SALE.

The substantial upper cabin Steamboat CHIEF JUSTICE MARSHALL, of 200 tons burthen, carries 1100 bales of cotton, [illegible] For terms, apply to m 23 [illegible] 23 & 29 New Levee.

Regular Packet from N. Orleans to Natchez.

The steamer Missouri Fulton, Perm, will leave New Orleans, for above and intermediate landings, every Tuesday, at [illegible] precisely. For freight or passage, apply on board or to GRIVOT & PAIGE, 12 Poydras st.

N. B. The above is a new Boat, [illegible]

Coastwise Traders.

FOR BOSTON. The first class ship Robert Pulsford, Captain Prince, is now loading and will meet with despatch. For freight or passage, having very good accommodations, apply on board or to m 9 GEO GREEN, 60 Camp st.

FOR NEW YORK.—The A 1 fast sailing coppered and copper fastened brig Commerce, Dennison, master, having her entire cargo engaged, will have immediate despatch. For passage only, having large and beautiful accommodations, apply to a 28 BAILEY & ABBOTT, 14 Bienville st.

FOR NEW YORK.—The A 1 fast sailing brig Doane, Doane commander, [illegible] 150 bbls on deck and accommodations [illegible] For passage, having fine accommodations, [illegible] apply to BAILEY & ABBOTT, a 24 14 Bienville st.

FOR BOSTON.—The superior A 1 [illegible] Paragon, Capt Butler, will have despatch. For passage only apply to L A GALE, m 21 93 Common street.

FOR BOSTON.—The fine ship Willow, [illegible] Hopkins, is receiving cargo for the above port, and will have despatch. For freight or passage apply to LEVI H GALE, m 17 93 Common st.

FOR PORTSMOUTH.—The fast sailing barque Damariscotta, Capt. S[illegible], will have immediate despatch. Apply to m 14 BAILEY & ABBOTT, 14 Bienville st.

European Traders.

FOR LIVERPOOL. The A 1 ship [illegible] TECUMSEH [illegible] having a large portion of her cargo engaged, will have quick despatch for the above port. For passage, having handsome accommodations, apply to BAILEY & ABBOTT, 14 Bienville st.

FOR PHILADELPHIA.—The fast sailing and fast sailing A 1 barque Col. Howard, will have immediate despatch. For freight or passage, having handsome accommodations, apply to LEVI H GALE, may 10 93 Common st.

FOR LIVERPOOL.—The [illegible] James Black, master, will meet with despatch, 1500 bales [illegible] For freight or passage apply to L H GALE, 93 Common st.

FOR LIVERPOOL.—The superior [illegible] copper fastened and coppered ship Orwell, Gow, commander, having [illegible] engaged, and going on board, will have quick despatch. For passage only, having handsome accommodations, apply to the commander on board, or to LEVI H GALE, a 1 93 Common st.

FOR CORK.—The A 1 fast sailing ship Constellation, Capt. Simpson, can accommodate a few passengers, apply to m 31 L H GALE, 93 Common st.

FOR LIVERPOOL.—The ship Royal William, Taylor master, [illegible] For freight apply to H C CAMMACK & CO.

West India Traders.

FOR HAVANA.—The fast sailing [illegible] Hero, Colesworth master, requires the [illegible] bbls to complete her cargo. For freight or passage apply to the master on board, or to a 25 R GRONING & Co.

FOR MATANZAS.—The schr Sabine, [illegible] master, having her cargo engaged, can accommodate a few passengers for which, for immediate application to the captain on board, or to a 25 R GRONING & Co.

FREIGHT OR PASSAGE FOR TRIESTE. The fine ship A 1 wants the [illegible] to complete her cargo, for balance or freight or passage apply on board, or to m 9 DUSAUT FILS AINE, 77 St Louis st.

Freight for Baltimore. The [illegible] of 300 bbls or thereabouts [illegible] a good vessel for the above port, [illegible] for immediately, to m 9 JOHN A PECK, 29 Bienville st.

FOR FREIGHT OR CHARTER. The splendid A 1 light draft very fast sailing Ship Octorora, Wm. D[illegible] commander, is ready to receive cargo. For terms apply on board near the Rail Road m 13

FOR FREIGHT OR CHARTER. The fast sailing schooner Warrior, M[illegible] master, 500 bbls burthen, apply to m 28 E & J ANDREWS, 21 Gravier st.

FOR FREIGHT OR CHARTER. The A 1 copper and fast sailing schooner Mexicano, Capt. Martin, of [illegible] 800 bbls, [illegible] coppered and well [illegible] Apply to the captain on board or EASTMAN & BROTHERS, m 11 30 Old Levee.

NEW LINE OF PACKETS FOR N. YORK. Will sail regularly, [illegible] New York every second Monday, in the following order:

Saratoga,	W Hathaway, master,	[illegible]	
Arkansas	[illegible]	" "	
Nashville,	D [illegible]	" "	13 March
Kentucky,	[illegible]	" "	
Orleans,	S Sears,	" "	
Alabama	C C Berry	" "	

The above ships are of the first class, [illegible] commanded by experienced masters, [illegible] For freight or passage apply to FRANKLIN & AMES, 55 Camp st.

[illegible] E & J ANDREWS, 21 Gravier st.

BOSTON CROWN WINDOW GLASS, [illegible] SCATES & BAGGETT, m 11 46 Camp st.

THE partnership heretofore existing under the name of John F. Smith & Co., [illegible] The name of the firm will be used in liquidation of the affairs of [illegible] the commission business will [illegible]

JOHN F SMITH.
WILLIAM C FLORANCE.
New Orleans, April 15, 1837.

FOR SALE by Cucullu, Lapeyre & Co [illegible] bags Havana Coffee, [illegible] 100 casks [illegible] cigars, 165 bundles Manzanilla [illegible] 40 do Cuba [illegible] 70 do Trya [illegible]

PATENT MEDICINES, Drugs, Paints, Oils, &c. for sale wholesale and retail by L. D. POSTER, at his Drug Store, corner of Royal and Bienville sts. [illegible]

ALSO, every description of Patent Medicines, Perfumery, Cosmetics and Fancy Articles for the toilet, which will be sold at a low price. m14

STORE in Chartres street to let.—The Store No 23 Chartres, between Customhouse and Conti streets, will be let and possession given immediately. Apply to PEET & NORTH, m 16 13 Chartres street.

FOR SALE.—50 shares Citizens' Bank Stock. Country Shares, apply to m 23 EDWARD GOTTSCHALK, Broker.

MONONGAHELA WHISKEY.—76 bbls Monongahela whiskey, 14 do old peach brandy, 1 pipe Holland gin, in store for sale by GALLWEY & BOUDOUSQUIE, m 28 31 Common st.

Bank & Company's Notices.

EXCHANGE HOTEL & BATHS CO.—The payment of the shares subscribed for, shall be as follows, viz:

One tenth cash; and for the balance, the stockholders shall furnish their notes of a 20th each, endorsed to the satisfaction of the Board of Directors, and payable every 4 months. By order of the Board,
m 15 J B S St AMAND, Secretary pro tem.

EXCHANGE HOTEL & BATH COMPANY. By order of a resolution of the Directors, the subscription's books of the Capital Stock of this Company, will be opened, during fifteen days, (Sundays except d) from the 15th of this month from 9 o'clock in the morning to 3 o'clock, P. M., in the Council Hall of the 3d Municipality, under the inspection of 2 Directors.

By order of the Board.
J B S St. AMAND, Secretary Pro Tem. may 1 27

WATER WORKS.—NOTICE. THE public are informed that Water can be given to all houses situated on streets through which the pipes have been laid on written applications being left at the Commercial Bank. nov 3

LAW INSTITUTION OF HAVARD UNIVERSITY. THE exercises in the law school, for the Spring term, will commence on Monday, April 24.

The design of this institution is to afford a complete course of legal education for gentlemen intended for the bar in either of the United States, and a course of instruction for gentlemen not destined for the bar, but desirous of qualifying themselves either for public life or for commercial business. The course of instruction embraces the various branches of Public and Constitutional Law, Admiralty, Maritime, Equity, and Civil Law, with occasional instructions of Foreign Jurisprudence.

The school is under the immediate superintendence and direction of Mr Greenleaf, Royall Professor of Law in the University. Mr Justice Story, of the Supreme Court of the United States, is Dane Professor of Law in the University, [illegible]

[illegible]

SIMON GREENLEAF, Royall Professor of Law. Cambridge, Mass, April 8, 1837.

BROUGHT to the Police jail [illegible] a negro [illegible] Chas Smith, [illegible] Notice is given to the owner to take him away. P BAYHI, Captain of the Guard. m 17

BROUGHT to suburb Washington [illegible] the negro EAKMAN, [illegible] P BAYHI, Captain of the Guard. m 17

BROUGHT to the Suburb Washington Police Guard [illegible] BENJAMIN LOSS, saying to be free, [illegible] P BAYHI, Commander of the Post. m 17

MAYORALTY OF NEW ORLEANS. ACCORDING to the [illegible] D. PRIEUR, Mayor.

NOTICE.—The owners of drays [illegible] P. D. LAMBERT, Collector 1st Municipality. m 17

NOTICE.—By virtue of a resolution of the Council of the 3d Municipality, at its meeting of May 4, 1837, authorising the Wharfinger to receive all offers for [illegible] N w Orleans May 9th 1837. J. R. VIENNE, Wharfinger. may 10 1

3d MUNICIPALITY. NOTICE.—Persons wishing to undertake the paving of [illegible] New Orleans, May 8th, 1837. J. B. S. St AMAND, Secretary. may 8

PROPERTY WANTED.—Persons having property [illegible] BERNARD DE SANTOS, Broker, Royal st, between St Philip and Dumaine sts.

LOST yesterday, between 6 and 9 o'clock, [illegible] a black pocket book, containing [illegible] GABRIEL VILLERE.

WINE & SPIRITS.—[illegible] R. GRONING & Co.

FOR SALE by M. S. Cucullu, Lapeyre & Co [illegible]

DISSOLUTION.—The copartnership heretofore existing between the subscribers under the firm of Hoskins & Wilcocks, is this day dissolved by mutual consent. [illegible] WILLIAM HOSKINS, BENJ. WILCOCKS. March 31 m 24

THE New Orleans Tobacco Ware House are [illegible] JOHN DUGGAN, manager.

The Louisville Advertiser and Nashville Banner [illegible] m 3

SLATES.—55,000 Countesses, 15,000 Duchess Welsh slates, Just received from Liverpool and for sale by WALSH & LYALL, Slaters, m 17 1p 148 Rampart st.

STRAYED, A Sorrel Horse with a white face. The person who may have found said horse is requested to take it to Mr Papillon's, faubourg Marigny, opposite the [illegible] factory, where he will receive a Reward of Five Dollars m 17—1

SUMMER HATS.—Just received per ships Mississippi and Ann from New York, a large and complete assortment of Gentlemen's white Russia Beaver Hats of the best quality and latest fashions. Also, Gentlemen's superfine silk and silk Russia Hats, and a few cases very fine palm hats, for sale at [illegible] by m 11 J EVANS & CO.

MESSRS William Dauphin and Simon Incard, are notified that should they not comply by Monday next, 22d inst at the office of Jules Mossy, Esq. Not. Pub. 42 Royal street, with the conditions of the sale made to them on the [illegible] of March last, by Messrs Dardel & Delery, auctioneers, the property [illegible] on that day shall be resold on their account and risk. m 19 3t

LARD.—300 kegs lard for sale by m 17 G DORSEY, 44 N Levee

BARGAINS IN DRY GOODS & STORE TO RENT.—Being desirous of retiring from the goods business, we offer very great inducements to those wishing to purchase. Our stock is large and assortment good. City and country merchants and dealers [illegible] will find it greatly to their interest to give us a call. We shall continue our business at same place. ANDREWS & BROTHERS, 19 Chartres st. may 12

A CARD. **Marine Hotel and Public Baths.** The proprietors of this establishment, take pleasure in informing their friends and the public in general that their BATHS are ready for the reception of visitors. The pipes being nearly laid and a sufficient supply of water for the use, which with a desire to render general satisfaction—they crave a continuance of patronage. m 10—3 HAMILTON & POPE.

TO RENT. A summer residence situated in the city of Aschicoupoulou, and fronting the Bay of St Louis. Apply to DUSSAUT & SON. may 9—3 77 St Louis st.

FOR RENT. A handsome dwelling house in Canal st, with every convenience, the furniture is all new, and to a good tenant will be let with the house, or sold on moderate terms. For further information, apply to ROBINSON & Co. m 3—1m 45 Camp st.

NOTICE. THE Madisonville Hotel, in the pleasant town of Madisonville, Louisiana, is now open for the reception of boarders, and is placed under the superintendence of J. R. Hamilton, and its advantages are too well known to require further notice, suffice it to say, that the hotel will be kept in a superior style and that better accommodations will be given than has ever heretofore been done. a 1 27 J. R. HAMILTON.

FOR SALE.—That elegant two story brick house and garden in Circus st, known as Mr Carter's house, built on a lot of 150 feet front on the Railroad, by 311 feet deep, and close by the new race course. The house is built of the best materials, and fitted for a gentleman's residence. The location is too well known to require farther description. Any person wishing to purchase can go and examine the premises, when he also he will learn price and further particulars m3

CARRIAGE & HORSES FOR SALE. A Jackson wall built family barouche, nearly new, with excellent harness complete, and a pair of first rate Horses. Apply at Hill's Stables, corner of Poydras and Camp st. m 18

$15 REWARD.

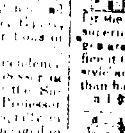

STRAYED or stolen from the subscriber's stable on Monday the 8th inst, a short, sorrel bay horse, about 15 hands high, [illegible] ed with harness. The above reward will be paid to any person bringing said horse to the owners at the SIDLE & STEWART, m 18—3t 263 Camp street

LANDING from ship Denmark and for sale by the subscribers, 200 casks Red Wine, [illegible]

MILLAUDON & CO. 17 Royal st.

TO COOPERS. ONE or two steady [illegible] L MILLAUDON & Co. 17 Royal st.

THOMAS BARRETT & CO offer for [illegible]

PERSONS sending goods to [illegible]

LOOK HERE. **Uncurrent Notes taken at Par.** NOTES of [illegible] ANDREWS & BROTHERS, 19 Chartres st. may 15

THE Subscribers offer for sale, or [illegible] A. & Z. CAVELIER. may 15

COUNTRY Produce received on consignment for Bills, [illegible] PEET & NORTH, 13 Chartres st. may 15

LOST.—A [illegible] M. de LIZARDI & CO.

CIGARS.—150,000 [illegible] J. D. C. WOOD, 22 Poydras st. m 13

RICE.—[illegible] J. D. C. WOOD, 22 Poydras st. m 13

STERLING EXCHANGE [illegible] by WM VANCE & Co. m 24 1w

LUMBER.—[illegible] BAILEY & ABBOTT, 14 Bienville street. m 13

BRANDY, GIN, WINE, &c.—3 B's fine Champagne brandy, 3 pipes Holland gin, 21 boxes [illegible] 40 baskets Champagne, 6 casks [illegible] BAILEY & ABBOTT, may 13 14 Bienville street.

HAY and OATS.—[illegible] LEVI H. GALE, m 12 93 Common st.

HAY.—Two hundred bales on board ship Nashville, for sale by m 12 1w FRANKLIN & AMES, 55 Camp st.

NOW LANDING from ship General Foy—Two [illegible] CHESSAY & LONGIS, 6 St Louis st.

DRUGS, &c.—Landing from bark Josephine from [illegible] A A PEYCHAUD. m 22

B. BOUNY, EXCHANGE BROKER, has REMOVED his office from St Louis street to Exchange Alley, [illegible] Square, between St Louis and Conti sts. m 26

NEW GOODS from ship Constitution—The subscribers have lately received a large supply of fancy goods, such as perfumery of every description, [illegible] LANGE, [illegible] Bourbon street, may 5 between St Peter and Toulouse sts.

PARTNER WANTED in a highly profitable whole sale ready made manufacturing business, [illegible] may 20

PROSPECTUS OF THE POYDRAS ACADEMY OF POINT COUPEE, State of Louisiana.

THIS ESTABLISHMENT situated on False River in the parish of Point Coupee, and in a section of country which for salubrity has no superior in the state, will be opened on the 15th of May next.

The branches of instruction which will be taught, are the English and French languages, Mathematics, Geography, Ancient and Modern History and Astronomy. The ancient Languages, such as the Latin and Greek will also be included in the course of instruction if parents desire it.

The Directors to superintend this Institution have been elected by the Police Jury of Point Coupee from among the most respectable and capable of its inhabitants, who have resolved in order to afford persons in moderate circumstances an opportunity alike with the rich to give their children a good education, that the price of board and instruction be paid per quarter and in advance, as $100 for the first, and $60 for the second.

Books, paper, ink, pens, &c. together with washing, will be at the expense of parents. Each boarding scholar must be furnished with a bed and bedding, one pair of blankets, two mosquito nets, a bolster, pillow, and two pillow cases, 6 towels, basin and pitcher. a 24

DRAFTS upon Louisville, Ky, for sale by m 18 E BRUGIER.

Judiciary Advertisements:

UNITED STATES MARSHAL'S SALE. IN the District Court of the United States, Eastern District of Louisiana—No. 3958—Henry Spearing vs. steamboat Convoy.—By virtue of a writ of Venditioni Exponas to me directed, will be sold for cash, at the Exchange, corner of St Louis and Chartres streets, in the city of New Orleans, on Saturday the 10th June next, at 12 o'clock, at noon,

The steamboat Convoy, her tackle, apparel and furniture, seized in the above suit.

Marshal's Office, New Orleans, May 22d 1837.
may 23 J. H. HOLLAND, U. S. Marshal.

The United States vs. ship Zampa.

IN THE DISTRICT COURT of the United States Eastern District of Louisiana.—No. 3966

By virtue of an admiralty warrant to me directed, I have seized and taken into my possession the ship Zampa, her tackle, apparel and furniture,

And I do hereby cite and admonish the owner or owners thereof, and all and every other person or persons having or pretending to have any right, title or interest in or to the said ship Zampa, to be and appear at a District Court of the United States for the Eastern District of Louisiana to be holden at the city of New Orleans on or before the 14th day from the date hereof, and shew cause, if any they have or can, why the said ship Zampa should not be condemned and sold agreeably to the prayer of the libel list.

Marshal's Office, New Orleans, May 15th, 1837.
m 18 J. H. HOLLAND, U S Marshal

U STATES MARSHALS SALE. IN the District Court of the United States, Eastern District of Louisiana No 3960.—The United States vs 10 boxes of Brandy and other merchandize.

By virtue of a writ of Venditioni Exponas to me directed will be sold for cash at the U States Marshal's Office North end of the Custom house in this city, on Saturday the 31 June next at 12 o'clock at noon the following merchandize to wit: 10 boxes Brandy; 1 small bundle Spanish Tobacco; 4 casks Irish Whiskey, 2 small boxes containing toys, 2 small boxes containing prunes; 2 small bundles Morocco leather; 1 bag containing Pistols; 1 small box powder; 1 keg Rum; 3 bag Salt; 5 boxes Sugar damaged; 1 bundle ready made clothes; 24 dozen packs playing cards seized in the above suit.

Marshal's Office New Orleans May 17th 1837.
may 18 J H HOLLAND, U S Marshal

LOST CHILD. A LITTLE NEGRO GIRL, aged about 3 or 4 years, has been brought to the Recorder's office Some 15 days ago, as it appears by testimony and verbal declarations, a negro woman, with whom [illegible] from her master to hire herself out, took a room in [illegible] She had two children one 7 or 8 years old, and the other 3 or 4. She took the eldest one [illegible] is supposed, leaving the [illegible] who was found and taken up for charity by Mr Joseph Bernard, who brought her to this office.

It has been said in the part of the town inhabited by this negro woman that her master's here was Mr Smith who holds a public office

The owner of said child is requested to claim her and pay the costs.

J B S St AMAND, Clerk.
Recorder's Office, Municipality No. 3, May 16

L. DEPOORTER. **Surgeon Dentist**, 130 Canal street.

HIS great study in the science and part of his art, only the first practitioners, as perfect knowledge of the mechanical part of his profession, and a practice followed with success for a number of years, [illegible] he flatters himself, to the confidence of a discriminating public.

N. B. L. D. undertakes to cure all the aces of the mouth, the performing and division of the bones and of the plate. This part of dental surgery belongs to the profession of dentistry in Europe. m16

J. L. GATTINEL & ANDRE BILLAND have just received by ship Olympus from Havre, a new assortment of Ladies and [illegible] first quality Morocco and [illegible] French Shoes; children's and girl's [illegible] Ladies' and children's Silk Hats for sale at their store, corner of Royal and Perdido, and their store No. 161, between St Peter and Toulouse, m16

SMITH & ALLEN, HAVING lately established themselves at the City of Houston, Texas, for the purpose of transacting a general forwarding and commission business, for [illegible] goods and the public that having a large and commodious warehouse, are now prepared to attend to any business that may be entrusted to them.

References
JAMES REED & Co.
THOS TOBY & BRO.
m 29—37 TURNER & WOODRUFF

LOGWOOD &c.—[illegible] J PRATS & SON

NOTICE. **MR JOS. CAUVIN**—Respectfully informs his friends and the public, that he has taken the stand of the late Mr Bronze the Commercial Coffee House, corner of Chartres and St. Louis street, where he will endeavour to furnish the choicest wines, spirits, liqueurs, &c. and also coffee, chocolate with bread, [illegible]

From the first of May, he will also supply [illegible] and also [illegible] all the [illegible] Mr J. C.—Having many years experience in this line of business, hopes by [illegible] to please the public, and deserve their patronage.

SELLING OFF AT COST. AS we are determined to retire from [illegible] we offer a well selected assortment of goods at prime cost, for cash. City and country merchants, city dealers and families will find it [illegible] call and examine our extensive stock.

We will rent our store. Our opening [illegible] continued at the same place, No. 19 Chartres st. a 10 ANDREWS & BROTHERS.

LILLEY & FERGUSON **House and Sign Painters,** 76 Custom House street.

GRATEFUL for the encouragement heretofore bestowed on them, will at all times endeavor to merit the patronage of their friends and the public [illegible]

NEW ORLEANS CARRIAGE WAREHOUSE

The subscribers are receiving per ships Huntsville, [illegible] and Scotland, an assortment of Carriages, consisting of [illegible] Coaches and [illegible] Barouches, of Heroanberg & Lloyd's [illegible] style and manufacture, Newark, N. J. [illegible] to any in the market. Also, Gigs, [illegible] &c. on hand and on the most accommodating terms, by ROLPH, MARSH & Co. St and 83 Canal, m 30 between City and New Exchange.

PALM LEAF HATS.—[illegible] FROST & Co. N 4 Customhouse st. m 10

BUTTER.—100 kegs in store and for sale by m 10 SLOAN & BROTHER.

BREAD.—100 bbls navy, 100 bbls pilot, 75 bbls crackers, and 50 butter crackers just received, for sale by SLOAN & BROTHER m 10

AMERICAN Liquors, 100 bbls American Brandy, 75 do do Gin, 50 do do Cordial, just received and for sale, by SLOAN & BROTHER m 10 30 new levee.

SOAP.—150 boxes Nos 1 and 2 soap just received and for sale by FROST & Co. m 11 8 Customhouse st.

CORN.—1500 bushels sack corn, in fine shipping order, received and for sale by HEFFORD & SORGENFREY, m 11 18 Poydras st.

SUGAR.—10 hhds sugar, a superior article, in store and for sale by HEFFORD & SORGENFREY, m 11 18 Poydras st.

100 Boxes Philadelphia Champaign Cider, Reynold's brand, landing and for sale by ROBERT H WHITE, m 11 34 Gravier st.

THE subscribers inform the public that having made arrangements, they will now sell much less than the present market price, to-wit:

Oak Wood of the best quality,		$8,00	per cord.
Ash do	do	8,00	do
Pitch Pine,	do	8,00	do
Liverpool Stone Coal,		2,50	per bbl
White sand,		1,00	do
Yellow do		75	do
Tar in large barrels,		7,00	
do in 10 gallon kegs,		2,50	
do 5 do		1,50	

m 24 W E & R MURPHY, 132 Old Basin.

POLHEMUS & COOK, **House, Sign & Ornamental Painters,** No. 22 Exchange place, near the Post Office.

THE subscribers hope by punctuality, superior workmanship and reasonable charges, to merit a share of public patronage.

Military Standards and Transparencies painted.

N. B. Imitations of wood, marble, &c., Glazing, and Steamboat Painting, done with despatch. a 24

LANDING from ship Talma from Havre, 35 boxes dry bodies white bottles, 100 doz 12 half little China pot, 400 demyjohns, 100 boxes chocolate, 300 bottles vinegar and cologne water, 600 garlands in 100 boxes, 300 bottles superior cologne water, 300 vegetable for teeth, 300 leeches N LATASTE & BRULATOUR, m 17 St Louis st.

150 DOLLARS REWARD WILL be given to whoever will lodge in the city Jail, the Mulatto Iram Austin, about 30 years of age, who absented himself on the 6th instant; he is above the common size, speaks rather slowly, generally well dressed, and a carpenter by trade; he was purchased more than two years since, in Hopkins county, Kentucky. It is supposed he is lurking about the city and will endeavor to pass himself as free, on some vessel or steamboat. Captains and others are cautioned not to harbor said Slave, under the penalty of the law. ANDREW MURDOCK.

New Orleans, May 19th, 1837.

Yerger, Chaffin & Co. will pay the above reward. m12 1t

WANTED.—A French lady, of a mature age, speaking the French language, should like to find a situation in a private family, either as house keeper or Governess. She has no objection to go to the country, if it was necessary, or to take charge of a house, during the summer, in the absence of the owners. The best references will be given. Apply at St Philip street opposite the Washington Ball Room, or to this office. m11 5t

THE subscribers have on hand, checked and striped Ginghams, women's white and blue Hose, men's half hose, assorted Megulipatam hdkfs, 6-4 cambrics, and a variety of other goods, which they will sell very low for cash or good paper at short date. H. C. CAMMACK & Co. m14 65 Gravier street.

DELAHOUSSAYE, PLANCHARD & CO Auctioneers. EXCHANGE ALLEY. a8

L. DEPOORTER, DENTIST, No. 130 Canal street. m10—4m

JUST LANDING and for sale by the subscriber, 30 pipes Cognac Brandy, 10 do champaign do, 32 boxes Fruits in brandy, 300 do Red wine, 27 tierces White Vinegar, 25 baskets champaign, 35 tierces White wine, a 25 A S GEORGE.

LEAD.—550 Pigs landing from steamer Mogul and for sale by L S & W WATERS, may 11 No 34 New Levee

St. Mary's Hall.

GREEN BANK BURLINGTON NEW JERSEY; FOR THE EDUCATION OF YOUNG LADIES, UNDER THE IMMEDIATE SUPERVISION OF THE BISHOP OF THE DIOCESE.

THE Institution will be opened, with divine permission, on Wednesday, the third of May, under the charge of the Rev. Asa Eaton D. D.,* as Chaplain and Head of the Family, Mrs. Susan Eaton, as Matron, and Miss Ellen Rotton,† as Principal Teacher; with assistant Teacher in the several departments. No pupil will be admitted for less than a year.

The scholastic year is divided into a Summer term, and the Winter term, of twenty-two weeks each; the former, commencing on the first Wednesday in May, and a latter on the first Wednesday in November. There will be two vacations, of four weeks each, next preceding the days just named.

The regular expenses for each term, including boarding and lodging, with fuel and lights, and instruction to all the English branches, the ancient languages, psalmody, plain sewing and the domestic economy, will be one hundred dollars, payable always in advance. From this charge, twenty-five per cent will be deducted, for daughters of clergymen of the Church. Full courses of lectures in Natural Philosophy and Chemistry, with a complete apparatus, and also in Botany, will be delivered annually, in addition to the instruction in those branches. There will be a charge of six dollars for each term, for the use of bed, bedstead, bedding and towels. Washing will be charged at fifty cents a dozen. Books and stationary will be furnished at usual prices. There will be provided, for the use of the Institution a Library, selected especially for the use of the Teachers and Pupils. Pupils who remain will be charged $12 50 for each of the two vacations. A limited number of day-scholars will be received.

The following will be charges additional to the above,—for the instruction in the French language, $7 50 a quarter, (of eleven weeks,) in the German, Italian, and Spanish, $10 a quarter; for musical instruction, on the Piano, with use of instrument, $15 a quarter—on the Harp, with the use of instrument, $25 a quarter—on the Organ, with the use of instrument, $10 a quarter; for instructions in drawing and painting, $6 dollars a quarter,—and in fancy work, $6 a quarter.

All money for the use of pupils must be entrusted to the Head of the Family, under whose direction all purchases are to be made, and all expenses incurred. Advances must be made to meet all such expenditures. Parents will designate the additional branches which are to be pursued.

Attention is particularly requested to the following points:—thoroughness in study and exactness in deportment will be expected of all who desire to continue pupils of the Institution—the branches proper to be pursued by each must be left to the discretion of the Principal Teacher—no pupil to bring to the Institution any but devotional and school books—plainness and simplicity in dress, and a just economy in expenditure, will be expected in all, as members of a Christian family.

In its entire organization, St Mary's Hall is designed to be a Christian household, and the aim will be, by the continual application of domestic influence on Christian principles, to form and to accomplish the domestic character. It is the object of the Institution—and nothing will be spared for its accomplishment—to promote to the utmost the physical, intellectual, and spiritual improvement of the pupils entrusted to it; and, training them all up "in the nurture and admonition of the Lord," to render them, by the due cultivation of the mind, the manners, and the heart, true Christian ladies, prepared, through grace, for usefulness and influence here, and for "glory, honour and immortality" hereafter.

All communications must be addressed to the "Rev. Asa Eaton D. D. Chaplain, and Head of the Family of St. Mary's Hall, Burlington, New Jersey".

Burlington, March 1, 1837.

* *From the Rev. Dr. Tyng, Rector of the Church of Epiphany, Philadelphia.*

The information which I have received that the Rev Dr Eaton, of Boston, and his lady, are to be the united head of the household in St. Mary's Hall, your new school for the education of young ladies, has induced me to offer you, for any purpose which may serve, to promoting the interests of the Institution, the cordial expression of my feelings. In every point of view, no arrangement could be more proper, in my opinion, than to commit to [illegible] so many of our young ladies. [illegible]

† *From the Rev. Dr. Eastburn, Rector of the Church of the Ascension, New York.*

Right Rev. and Dear Sir,—In reply to your request, that I would state to you my opinion of the character and qualifications of Miss Rotton and her sister, it gives me pleasure to say, [illegible] [illegible] Teacher of St. Mary's Hall, I have had an opportunity of seeing once or twice lately, and have learned enough from their interview to say with confidence, that you will find in her not only a lady of great accomplishments, but one fitted, by the superior delicacy and refinement of her manners, and by the exercise but deep toned piety to exert the most salutary influence upon all entrusted to her care. I think it right to state, that these ladies received the education at a school of great celebrity at Chilton, in England, the advantages of which, though, perhaps, not generally known in this country, will be properly estimated by all who are acquainted with it. I trust that they will be found in the new sphere of service which they have selected, in the prayers of yours, very respectfully and truly. may 1 3—law

BAY ST LOUIS HOTEL. The undersigned respectfully informs the public and his friends, that having purchased the hotel known formerly as the Saint Martin Hotel, he has already reopened every thing on the first day of May next.

This Hotel, so advantageously known by its position, has been greatly improved by the undersigned, who, anxious to please his friends and to meet the persons who will honor him with their patronage, in the best possible manner, has neglected nothing for their accommodation and comfort. One hundred persons may be handsomely accommodated in spacious and well ventilated rooms, having procured a respectable widow of the city, to attend to the wants of ladies, they may rely that every comfort will be extended to them and their children. There are in the hotel billiard tables, and a bar room provided with the choicest liquors. A very extensive garden which is now under cultivation, will furnish the table with all the vegetables of the season. All necessary steps have been taken before hand to insure to the hotel a constant supply of the provisions to be had in the place.—In front of the Hotel a wharf has been built, where steamboats may safely make fast in all seasons of the year. The most comfortable bath rooms have been built for the accommodation of ladies and gentlemen.

The undersigned respectfully informs the ladies and gentlemen wishing to have their own carriages and horses at hand, that there are attached to the hotel extensive carriage houses and stables, where their horses will be properly taken care of.

Price of board $60 per month; children half price; servants ditto.

m 27 37 J. SAINT CYR

FANCY and Medicated Lozenge Manufactory.—The following kinds of fancy and medicated Lozenges are manufactured at the above establishment, viz:

Peppermint, Rose, Sassafras, Liquorice, Quinine, Ipecac, Paragoric, Rhu, Vanilla, Nitre, Orange, Acid, Lemon, Cough, Horehound, Tolu, Wintergreen, Cayenne, Cinnamon, Ipecac, Opium, Ginger, Violet, Calomel, &c. &c.

The above list comprises a proportion of the variety manufactured. The great convenience of the medicated Lozenges in conveying unpleasant medicine in a palatable form, has long been appreciated. Its portability, as well as medical virtue, also makes it decidedly the most preferable article for the cure of coughs, Colds, &c. &c.

The fancy Lozenges afford a ready remedy for unpleasant breath; and are also highly gratifying to the palate.

Druggists and country merchants can be supplied at low prices, and of quality equal to the imported.—Orders for any description will be punctually filled by R. F. NICHOLS, m 31 Corner Camp and Natchez sts.

SUMMER GOODS. J. LERETHE, has lately received from the North the following Goods; which he offers for sale very cheap, at his store No 90 Chartres street, between Customhouse and Canal streets:

Black love gauze shawls 3 and 4,
Printed bordered linen cambrick hdkfs
Men and children's white linen hdkfs
Ladies' English super black silk hose
Ladies' English super white cotton hose
Men's white cotton socks
Linen birds eye diaper, fine and superfine
Linen pistilles and thread laces
4-4 white book muslin
Plaid white muslin for ladies dresses
White musquito netting, all qualities
Brown linen brin for musquito netting
5-4 Damask muslin for curtains by double piece
5-4 plain white cotton cambrick and 6-4 white bobinet
Pearl buttons and superfine pins
Striped des Inde and cotton cord
Ladies' parasols, black and coloured
Plain brown linen and brown linen cambrick
Green bombazet and green gauze for veils
Muslin bands, corded shirts and corsets m 8

LANDING from the Zampa from Nantes, and for sale,

19 cases Sardines in oil,
1 do Strawberries in boxes,
1 do do in bottles,
1 do containing 80 assorted boxes Pies and Preserves,
130 baskets 12 bottles each Angers Guignolet.

Landing from General Foy from Bordeaux,
1 case containing 150 boxes Alimentary Preserved Truffled Pies of Rodel.

m11 LATASTE & BRULATOUR, E Brugier's house, 16 St Louis st.

WANTED TO HIRE. A steady and honest negro boy, who will find constant employment with m 19—1w C W A HOIGT & Co.

A CARD. THE undersigned have this day entered into partnership for the transaction of General Commission Business, under the firm of Crawford & Vernunfft. Office 42 Camp st. New Orleans, March 10, 1837.

m 20 JOHN CRAWFORD, THEODORE HERMN. VERNUNFFT

DAILY STEAMBOAT MAILS ON THE MISSISSIPPI.—Proposals for carrying a Daily Mail in steamboats between the points hereinafter designated, and to supply all the intermediate post offices situated on or near either bank of the river, or so many of them as may be required by the Department, from the 1st of January, 1838, to the 30th of June, 1842, inclusive, will be received at the Post Office Depart ment until the 20th July next, to be decided on the 24th of said July, viz:

From Louisville, Ky. to New Orleans, La. 1,448 miles and back.

Leave Louisville every day at 9 a. m. arrive at New Orleans on the 6th day after at the same hour.

Leave New Orleans every day at 9 a. m. arrive at Louisville on the 10th day after at the same hour.

Proposals for running the downward trip in any number of days to be specified, not exceeding eight, and back in any number of days to be specified, not exceeding twelve, will also be considered. Proposals will be considered for a Daily steamboat mail from St. Louis to connect with this line at a point not lower down than New Madrid, to be named. When the Navigation of the Ohio river may be impracticable from ice, the boats will be required to run daily from Columbus, Ky. or such point lower down as may be designated by the Department, where they will connect with a daily line of four horse coaches.

From St. Louis, Missouri, to New Orleans, 1,250 miles and back.

Leave St. Louis every day at 9 a. m. arrive at New Orleans on the 5th day after at the same hour.

Leave New Orleans every day at 9 a. m. arrive at St. Louis on the 8th day after at the same hour.

Proposals for running the downward trip in any number of days to be specified not exceeding seven, and back, in any specified number not exceeding eleven, will also be considered.

Proposals will be considered for a daily steamboat mail from Louisville Kentucky, to connect with this line at a point to be designated by the Department. When the Mississippi river above the mouth of the Ohio may be obstructed by ice, this line will be required to run from and to Columbus, Ky. or New Madrid, Missouri, or such intermediate point as may be designated by the Department.

Proposals will also be received for carrying a daily steamboat mail from Columbus, Ky. or some other point not below New Madrid not above the mouth of the Ohio river, to be named by the Department, to New Orleans, between ten and eleven hundred miles, and back.

Leave Columbus or such other point as shall be designated, every day at 9 a. m. arrive at New Orleans on the fourth day after at same hour.

Leave New Orleans every day at 9 a. m. arrive at Columbus, or the other point to be named, on the eight day after at same hour.

Proposals for running the downward trip in any number of days to be specified, not exceeding six, and the upward trip in any number of days to be specified, not exceeding ten, will also be considered.

If the letting is made under the last proposition, the land mail will be conveyed in four horse post coaches daily to Columbus, or such other point as shall be finally fixed upon for the commencement of the daily steamboat service.

Proposals will also be received for carrying a daily steamboat mail from Louisville to Columbus, or such other point, near the mouth of the Ohio river, as shall be designated, between four and five hundred miles, and back.

Leave Louisville every day at 9 a. m. arrive at Columbus, or such other point as shall be named, in two days, in time to connect, with the steamboat mail for New Orleans; and leave said point soon after the arrival of the New Orleans mail, and arrive at Louisville on the 4th day after at 9 a. m.

Proposals for running this mail down in three or in four days, and up in five or six days, will also be considered.

From St. Louis to New Madrid, or some other point near the mouth of the Ohio river, between two and three hundred miles, and back.

Leave St. Louis every day at 9 a. m. arrive at New Madrid, or such other point as shall be named, in one and a half, in two, or in three days, as shall be proposed, in time to connect with the mail for New Orleans, and return in three or in four, or in five days, as shall be proposed, leaving immediately after the arrival of the mail from New Orleans.

Each route is to be bid for separately. The route, the sum, and the residence of the bidder should be distinctly stated in the bid. The sum should be stated by the year.

No proposal will be considered, unless it be accompanied by a guarantee signed by one or more responsible persons, in the following form viz:

"The undersigned [illegible] guaranty that [illegible] if his bid for carrying the mail from [illegible] to [illegible] be accepted by the Postmaster General, shall enter into an obligation prior to the first day of October next, with good and sufficient sureties, to perform the service proposed. Dated [illegible] 1837."

This should be accompanied by the certificate of a postmaster or other satisfactory testimony, that the guarantors are men of property, and able to make good their guaranty.

The mails are to be taken from and delivered into, the offices at the ends of the route, and taken from and delivered into, the carriers of the office, for each intermediate post office, on or near the bank of the river. But no hours detention is to be allowed for each intermediate point.

The boat will be required to make the utmost practicable despatch, and to run through in the time specified in the schedule attached to the contract.

The captain or clerk of the boat will be allowed a mail key, after being duly sworn, for the purpose of transferring mail packages from one bag to another, and placing way letters in small bags, the better to facilitate and ensure their delivery to the proper office.

The Postmaster General reserves the power of changing the schedule hours; of deducting pay for mail failures; of imposing reasonable fines for delinquencies; and annulling the contract for repeated failures, or gross misconduct.

The proposals should be sent to the Department, sealed, endorsed "Proposals for steamboat mail," and addressed to the First Assistant Postmaster General, S. R. Hobbie.

It is earnestly desired to put the service that shall be contracted for under this advertisement into operation at the earliest practicable time. If those who like to engage to commence the service on the 1st October next, a temporary contract for the last quarter of this year will be made, on the same terms as may be accepted under this advertisement.

AMOS KENDALL.
POST OFFICE DEPARTMENT, *March 27, 1837.* april 13 law

NOTICE.—The undersigned have just received from France per Olympus and Salem, a complete assortment of waistcoats of silk and [illegible], fine boots, elastic suspenders black silk hats, silk umbrellas, linen gloves, white and other colored cotton gloves yellow and white, colored shirts, black silk cravats, and other clothes, brass buttons for military dresses of Orleans Guard and Tirailleurs, gold eagles and grenades. They have also received the late arrivals from New York, a complete assortment of cloth and merinos frock coats, marinos, ginghams and linen vests, linen shirts, linen and cotton socks, merino and drilling pantaloons, grey hats with borders 5 inches wide, the whole perfectly well finished under the superintendence of Mr. Reineke, now in New York. They have also broad swords for cavalry, white epaulets, &c &c. which they offer for sale on very accommodating terms, at No 179 Chartres street, between Toulouse and St Peter.

m 20 REINEKE, DELERY & CO.

LITHOGRAPHY OF THE BEE. THE subscriber Director of the Bee Lithography has the honor to inform the Public Notaries, Architects, Proprietors, that all copies of Notaries Acts, Circular Letters, and in general every thing to be done in writing, is made in this establishment with great promptitude, and at very moderate prices, also Maps, Landscape, Portraits &c &c. And generally every thing in that new line of business.

april 14 37 P LANGLUME

ST. CHARLES street, opposite the Exchange Hotel. MR J MATOSSY has the honor to inform his friends and the public, that he will open his Pastry store, on Sunday, next 21st inst; he will use his best exertions to please those that will honor him with their confidence. Persons will find every day at his store a good assortment of fine cakes, and at 11 o'clock, all kinds of warm pastry cakes; he will also undertake all kinds of, commands for the country and city. m18—6

POLYGLOT, SCIENTIFIC AND COMMERCIAL INSTITUTION. **Director: H. Magnin, Professor of Letters and Sciences.**

(*Extract of general Prospectus.*)

COURSE OF STUDIES.

READING, Writing, Orthography, General Grammar, Special Grammar. Ancient Languages: Hebrew, Greek, Latin; Modern Languages: English, French, Spanish; an abridgment of Ancient History, Roman History, the history of the middle age and modern history; an abridgment of Geography; Elements of Astronomy; Rhetoric; Philosophy; Litterature; Accounts; Book Keeping; Commercial Law; Mathematics: Arithmetic, Elementary Algebra; Geometry, Analytical Geometry, superior Algebra; Analysis applied to the three dimensions. Differential and integral calculation, Calculation of differences; Geometry of surveying and practical mensuration; Principles of drawing and forming plans and maps; Elements of Mechanics; Drawing of Machines; Alphabet of Physics and Chemistry; a short course of Physiology and natural History.

Terms—From $4 to $12 per month.

EVENING SCHOOL.—From 6 to 9 o'clock in evening. H Magnin has formed a special course for young men engaged in commerce or trade. jan 7

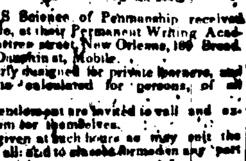

DOLBEAR'S Science of Penmanship received and for sale, at their Permanent Writing Academies, No 8 Chartres street, New Orleans, 186 Broadway, N York, Dauphin st, Mobile.

It is particularly designed for private learners, and schools, and is calculated for persons, of all ages.

Ladies and gentlemen are invited to call and examine the system for themselves.

Lessons are given at such hours as may suit the convenience of all; and to classes formed in any part of the city.

Ladies who prefer it can receive lessons at their own residences.

Persons paying for one course of lessons who desire it can attend until they write as well as they wish. march 27 DOLBEAR & BROTHERS.

JUST recieved and for sale, 50 tierces rice, 30 bbls new E rum, 20 bbls beef, 10 hlf bbls do do, beef 25 bbls pork, 300 sacks corn, 50 sacks bran, 150 boxes chewing tobacco, 8, 5, and 1 lb lumps, 200 pieces heavy Kentucky bagging, 100 baskets champaigne lion and pleiad brand, 150 baskets planters brand do, white and rose colored, 20 pipes 10 half pipes and 20 qr casks madeira wine, 5 pipes port wine, 10 hlf pipes brandy, 12 boxes 1 doz each drab Texican hats, 12 boxes black silk hats, 10 M Regalia segars, 50 M melo segars.

a 21 EASTMAN & BROTHERS, No 30 Old Levee.

NOTICE. THE partnership heretofore existing under the firm of Phillips & Hart, is this day dissolved by mutual consent. The name of the firm will be only used in liquidation by J W Phillips who will continue the commission, receiving and forwarding business on his own account.

J W PHILLIPS,
m 9 HENRY HART.

PORK.—300 bbls prime Pork in store, and for sale by LAYET & AMELUNG, m 16 37 Commerce st

[illegible] Was brought to the jail of the suburb Washington Post, in the 2d municipality, (Frescati house) the negro William, about 19 years old, 4 feet 4 or 5 inches high, American, [illegible] says he belongs to Mr Ide, has a fine face, black [illegible] and quick look. Notice is given to the owner to claim him by complying with the law.

P. BAYHI, Commander of the Post.
Suburb Washington Post, May 24, 1837.

$10 REWARD. Ranaway on Friday, May 12, Julia, a negress 18 or 20 years old. She is well known in town. She has lost her upper teeth, and the under ones are all broken. She has [illegible] eyes; on her neck and under her left eye is a little scar, having a scar on her right leg which makes her lame; she speaks French and English. Said reward will be paid to whoever will bring her to her master. No. 172 Barracks street, or lodge her in the jail. All persons are notified not to harbor her under the penalties of the law. m 20 1t

200 Dollars Reward. Runaway, several months since, from Chase & Anderson's Press, DAVY, a negro aged about 30 years, very black and likely, and about 5 feet 10 inches high, stout made. Bought of Mr Macarty.

Also—SAM, about 23 years old, very black, 5 feet 9 inches high, with high cheek bones, and bow legged. Bought of Major Eaton.

The above reward will be paid for the apprehension of both, or $100 for either, on application to m 23 YORKE BROTHERS, 65 Camp st

Brought to the Jail of suburb Washington of the 3d municipality, (Frescati house) the negro Wm. Goow, saying to be free, aged about 29 years old, 5 feet 5 inches, speaking English only, with a few cutting marks on his nose. Notice is given to the owner to claim him by complying with the law.

P. BAYHI, Commander of the Post.
Suburb Washington Post, May 22, 1837.

$25 Reward if taken in the state, or $100 if out of the state, Will be given to whoever will lodge in the parish goal or bring to his owner Madam Lacoutur, the negro Henry, 25 years old, about 5 feet 4 or 5 inches, having a red skin, and a good countenance, speaking but English, though it is to be supposed, he understands a little French. He was rented by the month sometime since to Madam Macnamara, Carondelet street as a cook; he was given back on account of departure, and then worked by the day. He has been out since the 3d inst. having said when he went away that he was going to the lake to let himself as cook and since that time nothing has been heard of him.

Captains of ships and steamboats, and the public in general, are cautioned against harboring said negro, for they will be punished according to law.

m27 6t C. ROMAIN.

TWENTY FIVE DOLLARS REWARD. Ranaway, about the first of April last, a dark griffe negress, named Manerva, about 18 years of age; she is a creole, has large prominent eyes, a round face, and well formed person, of middle size; she has run away frequently, and is well known through the whole city. The above reward will be paid to whomsoever will lodge her in the Calaboose. m 18 1m GEO A BOTTS.

DETAINED in the Police Jail of faubourg Washington, third municipality, House Frescati, the negro boy named WILLIAM BOLLESTON pretending to be free, aged about 20 years, 5 feet 6 inches in height, a pleasant face—Notice is hereby given to the owner to take him away according to law. P. BAYHI, Captain. m13 10t

$10 REWARD RANAWAY from the subscriber, since two months and a half, the negress MARY or FANNY, ordinary size, round face, frowning when looked at, very black, always badly dressed and dirty, she is about 25 or 26 years old. Said reward will be given to whoever will bring her to her master, or have her put in any jail in this state.

m8—3aw—tf J MACOIN, 117 St Ann st.

BROUGHT to the jail of the suburb Washington Post, in the 3d municipality, Frescati House, the negro Lorenzo, he says he belongs to Mr Burthe, about 18 years old, 5 feet 5 inches high, common face, the little finger of his right hand is deformed. Notice is given to the owner to claim him by complying with the law.

G BAYHI, Commander of the Post.
Suburb Washington, May 24, 1837.

$50 REWARD. Will be given to whoever will lodge in the Jail of the 1st municipality, the negress Patience, about 28 years old, middle size, rather serious, large lips, bow legs, brown complexion, and had teeth; she was owned for a long time by Mr Deterville Bouseigneur, who keeps a grocery in suburb St. Mary.

Apply to No 124 Chartres st. m 5

$50 REWARD. Ranaway from the subscriber, about the 15th March last, Mary Ann alias Vina, a mulattress about 17th years of age, slightly freckled, speaks French and English, has a good figure, rather tall, down look when spoken to, formerly belonged to Mr Goodrich, jeweller, in Chartres st, and recently to Mr Swan the apothecary Canal st.

The above reward will be given for her delivery in the city prison

a 28—2 Signed GEO A BOTTS

$125 REWARD. Is missing, supposed to strayed away from my carriage on Saturday morning 11th inst, on his way from the rail road to Madame Shall's, Canal street, my negro wench Violette about 23 years of age; she is about 5 feet 4 inches high and within a shade of being very black. She is owned by me but a few weeks, having purchased her in Tuscaloosa, Ala. She is said to be a native of Virginia, and in the habit of speaking to herself, and when addressed is slow in the habit of speaking on the subject of religion. If harbored by a white person, on conviction thereof, I will pay one hundred dollars, and if lodged in the common jail of this city, or elsewhere, I will pay all reasonable expenses and twenty-five dollars also m 15 SAMUEL JOHNSON.

20 DOLLARS REWARD. Left the Orleans Cotton Press, on Friday morning, the 24th March, the negro man named, Charles alias Bell, about 23 years old, dark brown complexion, about 5 feet 10 inches high and rather stout built; he is a rough carpenter and will no doubt look for work in that trade. The above reward will be paid on his being delivered to the subscriber.

a8 JAMES W BEHAN, Orleans Cotton Press.

TWENTY FIVE DOLLARS REWARD. RANAWAY from the subscriber about 4 weeks since, the negro woman PHEBE 30 years of age, 5 feet 5 inches high, black complexion; a good ironer and washer, speaks nothing but English, has been seen down at the Pontchartrain Railroad, and supposed to be harboured about there. The above reward will be given to whoever will bring her back to the subscriber, corner of Phillippa and Girod streets, or lodge her in the city jail of New Orleans.

I do hereby forewarn captains of vessels and steamboats, or any other persons, not to carry her off, or harbor her on any account whatever as I am determined to put the law in force if such be the case.

may 4 AMELIA GORDON.

10 DOLLARS REWARD.—Ranaway on the 25th of March, the slave Solomon, about 28 years of age; a negro about 5 feet 6 inches in height, badly clothed; a blacksmith; and is believed to be in the lower faubourg; lately belonged to Mr Nuttall of Harmonbourg, La. The above reward will be paid on application to Fernandez & Whiting No 20 St Louis st. a 8 37

DOCTOR MARCHAND, of the Faculty of Medecine of Paris, and of the University of Maryland, &c. &c. has the honour of offering his services to his friends, acquaintances and the public generally in the various branches of his profession.

His residence is in Royal street, No 187, between Toulouse and St Peter street, where he can be consulted from twelve to two o'clock, daily. a 13

NOTICE.—The undersigned respectfully inform their friends and the public in general, that they have this day entered into Copartnership under the name and firm of "Merryfield & Co." to transact the lumber and stave business in all its different branches. Their office is corner of St. Mary and Levee sts, faubourg Lafayette, where any demand will meet with prompt attention.

P. DELAHOUSSAYE,
m 16 W MERRYFIELD.

GOODS for the Mexican Market—and for city consumption, just received per ship Lafayette from Havre, for sale by the subscriber,

Prints.
Silk and Cotton Stuffs for Waistcoats,
Casimeres,
Printed Silk Handkerchiefs,
Do Calazor,
French Cloth,
Cotton and Linen Satin Drilling,
Also, 500 baskets champagne of various brands.

FREDK. CHEVREMONT,
New Exchange Alley between Conti & Bienville.

MAYORALITY OF NEW ORLEANS. THE price of fresh flour being this day $9,121 per barrel, according to the tariff, bakers must give during the ensuing week, commencing Monday, May 22, 32 ounces of bread for a bit. The loaves, which are sold at one bit or three loaves, are required to weigh 25 per cent more that is to say 42 ounces.

May 20, 1837 DENIS PRIEUR, Mayor.

PALM LEAF HATS.—4 cases in store, and for sale by J. D. C WOOD, m 20 22 Poydras st.

FRENCH Bombasines.—Superfine heavy black French bombasines, suitable for coats and pantaloons, just received by ship Havre and for sale by TOOLE & DARRIEBE, a 19 20 Chartres street.

BEEF and BEEF TONGUES.—

30 bbls prime Beef,
5 casks Beef Tongues,
10 bbls smoked Beef,
For sale by GRIVOT & PAGE, m 18 12 Poydras st.

STATE OF LOUISIANA.—Parish Court for the parish and city of New Orleans—Present the Honorable Charles Maurian, Judge—No. 9527.—J. L. Delisle vs his creditors—The cession of property by the petitioner is hereby accepted by the court for the benefit of his creditors, and it is ordered by the court that a meeting of said creditors be held at the office of Jos. B. Marks, Esq. Notary Public, on Friday the 30th day of May, instant, then and there to deliberate in the affairs of the petitioner, and in the meantime all proceedings against his person and property are stayed.

By order of the court, Clerk's Office, New Orleans, May 13th 1837.

may 15 AM. GUYOL, Deputy Clerk.

STATE OF LOUISIANA.—Parish Court for the Parish and City of New Orleans. Present the Hon Charles Maurian, Judge. No. 7855. Aimee Droste wife of Edward Gottschalk vs. her creditors. Upon reading and filing a tableau of distribution in this case, it is ordered that all persons therein interested show cause within ten days from and after the publication of the present notice, why the tableau should not be homologated and the funds distributed in accordance therewith, and the syndics discharged.

By order of the Court,
ARM. GUYOL, Deputy Clerk.
Clerk's Office, New Orleans, May 15, 1837.

Sicily Madeira Wine.—5 hhds and 24 quarter casks Sicily Madeira Wine, of the well known Ingham L P, brand, in store and for sale by KOHN, DARON & Co. m 19 20 Bienville st

Sales at Auction.

BY FERNANDEZ & WHITING. **Succession of Francois Boré.** ON Wednesday the 7th of June next, at the Exchange Coffee House, corner of Chartres and St. Louis sts. at 12 o'clock precisely, by virtue of an order of the Honourable Court of Probates, in and for the parish and city of New Orleans, dated the 29th April 1837, will be sold, a Lot of Ground, situated in the city, in suburb St. Mary, in the square bounded by Perdido, Baronne, Poydras and Philippa sts measuring 24 feet front on Perdido st. by 120 feet 2 inches in depth, on the side of Baronne st. and 126 feet on the side of Philippa st. and 23 feet 8 inches wide on the rear, together with the wooden buildings on it.

Terms: One-fourth cash, balance at 12, 18 & 24 months credit, in approved endorsed notes, with special mortgage and privilege until final payment.

Act of sale, before L. Ferand, Esq. Notary Public, at the expense of the purchaser. may 5

BY H J DOMINGON. BY virtue of an order from the honorable Court of Probates, in and for the Parish and City of New Orleans, will be sold by the above named auctioneer at the Exchange Coffee House, corner of Chartres and St Louis streets on Wednesday, the 31st of May 1837, for account of Henry Benjamin Pontaire, deceased,

The Slave Isaac. Terms and conditions—$925 cash, with this privilege, that in case the said Isaac should at any time pay or caused to be paid unto the purchaser the said sum of $925 he shall, on his complying with other legal formalities be entitled to his freedom. m 4

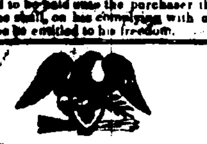

LOUISIANA LEGION. New Orleans, 29th April, 1837

Agreeably to law the Louisiana Legion will take arms and assemble on the public square, on Sunday, the 28th May, at 10 o'clock in the forenoon for inspection and review.

Officers commanding companies will furnish the Inspector with a roll of the effective numbers of their respective corps.

Each commander of companies will, at least one hour before the review, despatch a detachment to close the gates of the square and guard the entrance.

Officers commanding corps are charged with the execution of the present order

By order of Brigadier General Plauché, Commandant of the Legion.

D AUGUSTIN, Aide-de-Camp.
m 20

SUGAR.—150 hhds in store, and for sale by LEBLANC & HAYDEL, m24 No 20 Toulouse st

UNCURRENT MONEY purchased by m24 ROBINSON & CO. 45 Camp st.

FOR sale at no 116 Chartres street, at Bronsema & Swasey's, a splendid English Harness, made to order. m24

UNITED States bank notes, in sums to suit purchasers, for sale by ROBINSON & CO. m24 45 Camp street

SACK CORN.—5000 sacks for sale, first quality white and yellow, in store and for sale by m24 HEFFORD & SORGENFREY.

CASTOR OIL.—40 bbls Dr Bakers no 1, in store and for sale, by m24 HEFFORD & SORGENFREY.

LARD.—20 bbls and 100 kegs lard, in store, and for sale by m24 HEFFORD & SORGENFREY

MONONGAHELA WHISKEY.—30 bbls old, in store, and for sale by m24 HEFFORD & SORGENFROY

FIGS.—4 bbds. containing New Zante Figs in drums, received per Norman from Liverpool, for sale by m24 GEORGE GREEN, 60 Camp street.

HAMS.—3 casks Lancashire hams, just received from Liverpool, for sale by m24 H C CAMACK & CO. 65 Gravier street.

HEAVY KENTUCKY BAGGING.—400 pieces of the above articles for sale very low. Notes of any of the Alabama, Tennessee or Louisiana suspended Banks received in payment, by ANDREWS & BROTHERS, may 24 30 Chartres street.

R H. WHITE, no 34 Gravier street, offers for sale, Bordeaux Brandy, 1-4 proof.

American do do
Marseilles Madeira, Sweet Malaga, Sherry and Champaigne.
Wine Raisins.
Holland Gin, Rum, Havanna Coffee Cigars.
Mackerel, nos 1, 2 and 3.
Sperm Oil.
Lemon Syrup, Cider &c. m 24

FOR SALE by the undersigned, landing from ships Talma and Salem:
100 boxes Cherries;
250 do superior Liquors; } From Messrs. Badon
rich China bottles;
m24 J. MATERRE, No 10 St Louis st.

CIDER.—25 bbls superior Northern Cider in store and for sale by FRANKLIN & AMES, m24 55 Camp street.

NOTICE.—B. H. GREEN, is my authorised Agent during my absence from this city may 23 3 URIAH A. POLLARD.

TO HIRE.—Two young Negroes. JOS. BARTHEL, m23 30 Toulouse street.

DOUBLOONS.—Mexican, Colombian and Spanish Doubloons, for sale by m23 J ROBERT & Co. 47 Bienville st

MACKEREL.—100 bbls No 3 mackerel landing from ship Dromo, and for sale by m22 QUARLES & Co. 24 Customhouse st.

SUGAR.—60 hhds in store for sale by GALLWEY & BOUDOUSQUIE, m22 31 Common st

SMOKED SHOULDERS.—11 casks smoked shoulders of superior quality for sale by m 23 R GRONING & Co

TEXIAN UNIFORMS.—38 suits Texian uniforms, for sale by R GRONING & Co.

WINES.—2 pipes and 63 boxes East India madeira of 1 and 2 dozen each, 17 baskets champagne, Unicorn & Joly brands, in store for sale by GALLWEY & BOUDOUSQUIE, m22 31 Common st

FLOUR.—600 bbls superfine at the landing for sale by G DORSEY, may 22 44 new levee.

SUGAR in Tierces of good quality for sale by G DORSEY, may 22 44 new levee.

100 bbls good Lard for sale by G DORSEY, may 22 44 new levee.

TAR AFLOAT.—185 Bbls on board sloop Harmony, for sale by may 20 FORSYTH, GOODWIN & Co.

FLOUR, Mess and Prime Pork, Lard, Butter & Soaps for sale by G DORSEY, m 20 44 New Levee.

MACKEREL.—30 bbls No 1, 100 bbls No 2, 300 half bbls No 1 & 2 mackerel, for sale by ROBERT H WHITE, may 20 34 Gravier st

WINES.—Sweet Malaga, Madeira, Sherry, Port and Champagne, for sale by m 20 ROBT H WHITE.

PIEMENTO.—100 bags for sale by m 20 ROBT H WHITE.

SPERM OIL.—25 casks pure winter strained oil for sale by ROBT H WHITE, m 20 34 Gravier st

HAVANA COFFEE.—100 bags prime green Havana coffee, received and for sale by m 20 ROBT H WHITE.

HAVANA COFFEE.—2500 bags prime Havana Coffee, in store and for sale by m 20 R GRONING & Co

HAVANA SEGARS.—600,000 Havana segars of the most celebrated brands, in store and for sale by may 20 R GRONING & Co

A Card. **DR. STEPHAN H. BARDASCH,** OF POLAND;

HAVING located himself in this city, offers his services to the citizens of New Orleans, for the practice of Medicine, Surgery and Midwifery.

Doct. B. practised in Vienna, Paris and other principal Hospitals in Europe, with success. He hopes then to receive a share of public patronage.

His residence is at No 102, Royal street. Consultation at his house from 12 M to 3 o'clock P. M. jo y 9

RECEIVED, and for sale by the subscribers, a general assortment of linens, consisting of shirt collars, pelerines, muslins, cambrics, ladies and childrens bonnets, jaconet and muslin robes, do aprons, clouds, for ladies, muslins, an assortment of white muslins and jaconets, jaconet shirts, assorted, drilling for pantaloons, also a rich and splendid assortment of muslins for gowns.

a27 E LEFEBRE & FRERE.

THE SUBSCRIBERS have received by late arrivals from France, and by ship Vicksburg from New York, the following Goods which they offer for sale at low prices:

Robes; embroidered Cambrics, superior quality; Cambric hdkfs, embroidered, single and double, with hem; Lyonnaise and Batiste, new article for gowns; ladies white English hose; superfine plain black silk hose; French embroidered black and white silk hose; muslin hdkfs. Scotch thread, embroidered collars and pelerines; well assorted muslins and cambrics; colored neck silk hdkfs, for ladies and gentlemen, of the best style; 10 boxes assorted Italian straw hats; and a large assortment of jaconets and light calicoes of different qualities.

Brass Bathing Tubs in store.

a 28 SOULE, VIGNIE & Co.

CARD **THOMAS J SPEAR,** HAS taken the store, corner of Magazine and Gravier street, formerly occupied by Jonas Robeson & Co. where he will continue the auction and commission business on his own account.

N. B. T. J. S. will attend to the sale of Slaves & Real Estate as usual. a 17—1m

THE undersigned, lessees for a term of years of the N. O. & Carrollton Rail Road, inform the public that they are responsible for all contracts or obligations, on account of said Rail Road entered into since the first of January last.

All accounts against the Rail Road from the period above stated must be presented at the office of the subscribers at Carrollton, on at the Car-house in New Orleans.

They further inform the public that they will not hold themselves responsible for any debts contracted in their names, except it be upon a written order from them m 29 HARPER & MERRICK

A CARD **The Furniture Stores of C. W. A. VOIGHT & CO.** Nos. 14 and 72 Royal street.

Are constantly supplied with the most modern and solid Cabinet Furniture, at very moderate prices m 22

CHARLES H. GRANT & Co. NO. 48 CHARTRES STREET.

Keep constantly on hand, a large assortment of ELEGANT & USEFUL FURNITURE, Mahogany, Maple, Fancy and Common Chairs.

THE undersigned respectfully informs his customers and the public, that he is receiving per ship Olympus, from Havre, a quantity of Merino Surtout coats, assorted colors; light summer Broad Cloth, do; white and colored Waistcoats; black satin ditto; all made in the latest fashion.

LOUIS A. BARBARIN, No 103 Chartres st. may 6

EXCHANGE on St Louis, Louisville, &c for sale by m 20 R GRONING & Co

CORN.—600 bags corn for sale by m 17 G DORSEY, 44 N Levee.