THE BEE.

NO. 69. STATE PAPER. SATURDAY MORNING, DECEMBER 6, 1834. VOL. VIII.

THE OFFICE OF THE BEE
Is situated at the corner of St. Louis and Chartres streets, opposite the Exchange.

TERMS: Subscription ten dollars per annum, payable half yearly in advance. No subscription taken for less than a year.

No subscription will be stopped unless the arrearages be paid, and the person wishing to discontinue his subscription must give notice thereof, in writing, a week previous to the expiration of the half year.

Advertisements are published in English and French at the rate of one dollar per square, for each language, the first insertion, and fifty cents for each continuance. Ten lines or less make a square. No advertisements inserted unless they appear in both languages.

Advertisements which are not limited as to the number of insertions, will be continued until stopped, at the expense of the persons who send them.

A liberal deduction will be made to those who contract by the year.

No subscription from the country will be received unless an agent in this city be designated, to whom application may be regularly made for payment.

Letters must in all cases be post paid.

FOR LOUISVILLE & CINCINNATI.
THE fast running Steamboat MICHIGAN, Jonas Hart, master, having one half of her cargo ready to go on board, will have immediate despatch for the remainder. For freight or passage, having superior kind of accommodations both for cabin and deck passengers, apply on board or to
TOURNE & BECKWITH, 28 & 29 New Levee.
dec 2

Notice to the Planters down the Coast.
The steamboat DELTA, Capt. Sheridan, will run as a regular packet between New Orleans and Plaquemine, and will take freight and passengers for the coast. She will leave New Orleans on Saturdays and Wednesdays, at 10 o'clock, a. m. For freight or passage, apply to the captain on board, or to
nov 2 J. DAVIS.

FOR VICKSBURG,
Warrenton, Grand Gulf, Rodney, Natchez, and all intermediate Landings.
The well known steamer WANDERER, C S Longcope, master, having part of her cargo engaged and going on board, will have despatch for the above named places. For freight or passage apply on board, opposite the Custom House, or to
L S WATERS & CO. New Levee.
N B. The Wanderer has been lately hauled out and a thorough repair given her. sept 1.

FOR MADISONVILLE & COVINGTON.
The Steamboat CORSAIR, Capt. Knight, will leave the lower end of the rail road for the above places, on Mondays, Wednesdays, and Fridays, at a quarter past 12 o'clock, M., with the U. S. mail, and return on Tuesdays, Thursdays and Saturdays, by 12 o'clock, M. Passengers must be punctually on board. The Sunday trips are discontinued until further notice. The rail road car starts from town at 12 o'clock, and arrives at the lake in time for the boat.
november 8.

FOR MOBILE, (via the River.)
NEW-ORLEANS AND MOBILE LINE OF PACKETS.
THE Schooners, composing this line, will sail from New Orleans every four days, commencing on the 1st December next, viz—
Schooner FANCY, Capt. Andrews, 1st December.
" CORINE, " Crocker, 4th "
" CORA, " Carsten, 8th "
" SARAH, " Stark, 12th "
" 16th "
The above schooners are all of the first class, built expressly for this trade, and are commanded by experienced men. They will at all times be towed up and down the River, and the strictest punctuality observed in the time of sailing. For freight or passage, apply to
TOURNE & BECKWITH, 12 Poydras street.
nov 15

FOR SALE.—The fast sailing schooner ECLIPSE, of 40 tons burthen, by
J LE BLANC & Co, No 108 Royal street
dec 4

FOR HAVANA.—The well known polacre VIZCAINA, Casal, master, having the whole of her cargo ready, will sail shortly. For passage only, having good accommodations, apply to the captain on board, or to
M. DEL ACEBO, 96 St Louis st.
dec 3

FOR TAMPICO—on the 4th inst.
THE A 1 copper fastened & coppered Packet Schooner Cadiz, P. S. Gard master, will sail as above. For the balance of her freight or passage, apply on board, opposite Conti street, or to
HARRISON, BROWN & Co. 117 Royal street.
dec 2

For St. Jago de Cuba, Porto Rico, Trinidad, or Nuevitas.
The fine Spanish brig VENUS, Capt. Hernandez, is ready to receive cargo and passengers for any of the above ports. Passengers will have good accommodations. Apply to
GARCIA, BUYO & Co. No. 24 St Ann street
dec 2

FOR ST. JAGO DE CUBA.
The fast sailing coppered brig ST. ROMAN, captain Salva, 95 tons burthen, having 2-3 of her cargo engaged will sail positively towards the end of next week. For balance of freight or passage, apply to
GARCIA, BUYO & CO, 31 St Anne street.
nov 29

FOR HAVRE—The coppered and copper fastened brig NOBLE, captain Mustard, is now loading for the above port and will meet with quick despatch. For freight of about 100 bales cotton, apply to
THEODORE NICOLET & CO, 25 Bienville street.
nov 28

FOR TAMPICO.
The well known Mexican brig, General Santa Anna, capt Vanstavoren, is loading for the above port. She can take about 900 barrels on freight. For balance of freight, or passage, having excellent accommodations, apply to
M S CUCULLU, LAPEYRE & CO.
nov 28

FOR FREIGHT OR CHARTER.
The fine schooner EXPRESS, having been thoroughly repaired, and advantageously known, will be freighted for one of the ports of Mexico or West India Island. For terms, which will be moderate, apply on board to captain Dupuire, or to
P LAFAYE, 147 Royal street
nov 27

FOR HAVANA.—The fast sailing Spanish brig PAZ, capt Pons, having one half of her cargo engaged will sail shortly. For balance of freight or passage, apply to the captain on board, or to
J PRATS & SON.
nov 25

FOR HAVRE.
The A. 1 fine fast sailing coppered, copper fastened ship SENATOR, is now loading, and will meet with quick despatch. For freight of 200 bales, apply to
T NICOLET & Co, 25 Bienville st.
nov 22

FOR TAMPICO.
The very fast sailing and well known American schooner HALCYON, William Williams, master, is ready to receive cargo and will sail for said port next week. For freight or passage, having excellent accommodations, apply on board opposite Conti street, or to
E J FORSTALL & Co, 53 Royal street
nov 21

TO RENT—A large brick Warehouse situated in Tchoupitoulas street, between Girod and Julia streets. Possession can be given immediately. Also—a large Counting Room over the stores No. 28 and 29 New Levee. For terms apply to
TOURNE & BECKWITH, No. 28 and 29 New Levee.
nov 28

TO LET—The upper part of a house situated Levee street No 79. Possession can be given immediately. Apply to
WM HOLMES & CO.
nov 1

COPARTNERSHIP.—The subscribers, undertakers of buildings, &c. having formed a partnership under the firm of "Fernandez & Starr" since the 17th instant, have the honour of offering their services to the public. The persons wishing to entrust them with their orders will please apply at No 36 St. Ann street, or at the yards of Moreau and Esplanade streets.
J M FERNANDEZ,
THOMAS STARR.
nov 27—10

Office of the Citizens' Bank of Louisiana.
New Orleans, 3d Nov. 1834.
NOTICE is hereby given to the subscribers to the capital stock of the Citizens' Bank of Louisiana, that all the titles and documents required by the legal advisers of said Bank, must be furnished within the space of thirty days by the city subscribers, and of 60 days by those of the country. Those not complying with the present will loose all claims to their subscription. By order of the Board,
J BERTRAND, Cashier.
nov 4

SADDLE FOUND.
A Negro man, belonging to Mr. Tessier, has found an English Saddle, in good order. The owner may recover it by proving his title of property, and paying the cost of this insertion. Apply to the office of the Bee.
dec 5

TAR—A Lot of Tar, in good order, for sale by
nov 7 W E & R MURPHY, 132 Basin st

PARISH OF ORLEANS—Court of Probates—The State of Louisiana—To all whom these presents may concern, greeting—Know ye that Eugene Sommereau, a resident of the city of New Orleans, has applied to me W F C Duplessis, Register of Wills, in and for the Parish and City of New Orleans aforesaid, for a monition or advertisement, in conformity to the act of the Legislature of the State, entitled "An act for the further assurance of titles to purchasers at judicial sales," approved on the 10th March, 1834, and it being to me known, that the said Eugene Sommereau became the purchaser of the following property hereinafter described, sold by Martin Blache, late Register of Wills in and for the parish and city of New Orleans, on the third day of August, 1830, pursuant to a decree made by the aforesaid Court of Probates, on the 26th of June 1830, in the matter of the succession of Eugene Marchand deceased, as property belonging to said succession, and which was granted on the application of Annette Boluche, widow of said deceased, and curatrix ad bona of her minor children.

Description of property, as given in the judicial conveyance.

1. A lot of ground situated in the suburb Montegut, designated by No 30, and measuring 60 feet on Montegut or Cavallos, by 120 feet in depth, more or less.
2. A lot of ground adjoining the above, designated by No 32, and measuring the same, front and depth.
3. A lot of ground adjoining the above, designated by No. 36, and measuring the same, front and depth.

The consideration of sale so made as aforesaid to the aforenamed Eugene Sommereau, was as follows, viz: for the property first described, the sum of four hundred and ten dollars; for that secondly described, the sum of two hundred and sixty dollars, and for that thirdly described, the sum of three hundred dollars, payable at a credit of one, two and three years, in notes satisfactorily endorsed, with special mortgage, until final payment.

Wherefore all persons who can set up any right, title or claim in and to the property herein described, in consequence of informality in the order, decree or judgment before recited and under which the sale was made, or any irregularity or illegality in the appraisements or advertisements, in time or manner of sale, or for any other cause or defect whatsoever, are hereby cited and admonished to show cause within thirty days from the publication hereof why the sale so made as aforesaid, should not be confirmed and homologated in accordance with the application of said purchaser.

Witness my hand and the seal of said court of [L.S.] Probates, this twentieth day of November, A D 1834.
nov 22 W F C DUPLESSIS, Reg.

PARISH OF ORLEANS—Court of Probates—The State of Louisiana.—To all whom these presents may concern—greeting: Know ye that Mathieu Barbe Guillory, a f. w. c. a resident of the City of New Orleans, has applied to me W F C Duplessis, Register of Wills, in and for the Parish and City of New Orleans, and ex-officio Clerk of the Court of Probates, in and for the Parish and City of New Orleans aforesaid, for a monition or advertisement, in conformity to the Act of the Legislature of the State, entitled "An Act for the further assurance of titles to purchasers at Judicial Sales" approved on the 10th March, 1834; and it being to me known that the said Mathieu Barbe Guillory became the purchaser of the following property hereinafter described, by me sold on the fourteenth day of November 1833, pursuant to a decree made by the aforesaid Court of Probates on the 10th day of October 1833, in the matter of the succession of Thos. Parr Willard, deceased, as property belonging to said succession, and which was granted on the application of Jeremiah Berry, tutor of the minor children of said deceased.

Description of Property as given in the Judicial conveyance, viz:

A Lot of Ground, designated as No Five square No 12, situated between Canal, Marais, Tremé and Jackson sts, and measuring 60 feet front on Marais by 120 feet in depth, between parallel lines, agreeably to a plan drawn by Joseph Pilie, city surveyor, and annexed to an act on record in the office of Felix de Armas, notary, under date of the 17th of February 1827—together with all and singular the buildings and improvements thereon, consisting of a good story wooden house, out buildings, &c.

The consideration of sale so made as aforesaid to the aforesaid Mathieu Barbe Guillory was $1650, payable as follows, viz:—$50 payable on the 5th day of December 1833, and the balance at one and two years credit for approved endorsed notes secured by special mortgage.

Wherefore all persons who can set up any right, title or claim in and to the property herein described, in consequence of informality in the order, decree or judgment before recited and under which the sale was made, or any irregularity or illegality in the appraisements or advertisements, in time or manner of sale, or for any other cause or defect whatsoever, are hereby cited and admonished to show cause within thirty days from the publication hereof why the sale so made as aforesaid, should not be confirmed and homologated in accordance with the application of said purchaser.

Witness my hand and the Seal of said [L.S.] Court of Probates, this 20th day of November A. D. 1834.
W F C DUPLESSIS,
nov 20 Register of Wills

STATE OF LOUISIANA.—Parish Court for the Parish and City of New Orleans—Present the Hon. Charles Maurian, Judge, December 1, 1834—No. 7870. P. B. Phelps vs. his creditors.—The cession of property by the petitioner is hereby accepted by the Court for the benefit of his creditors, and it is ordered that a meeting of his said creditors take place on Saturday the 3d day of January 1835, next, at the office of W Y Lewis, Esq., notary public, then and there to deliberate on the affairs of the petitioner, and in the mean time all proceedings against his person and property are stayed.
By order of the Court,
dec 2 ARMAND PITOT, Clerk.

STATE OF LOUISIANA.—Parish Court for the Parish and City of New Orleans.—Present the Hon. Charles Maurian, Judge, November 25, 1834—No. 7609. Esprit Bouquette vs. his creditors.—On motion of E A Canon, Esq. of counsel for A. Boudrero, syndic of the creditors of the insolvent, C. Bouquette, and upon reading and filing the tableau of distribution of said insolvent's estate, as presented by said syndic, it is ordered by the Court that the creditors of said insolvent, and all persons otherwise interested, show cause on or before the 8th December why the said tableau should not be homologated and the creditors paid accordingly. Extract from the minutes; clerk's office, November 26th, 1834.
nov 27—3 F BUISSON, dep clk.

FOR sale by the subscriber, Sash, Sash-doors, and Outside Doors of all dimensions; also, Plastering Hair and good Stone Lime. Pailings for fencing lots of gardens at a low price; likewise, a good iron grey creole Poney, a fine pacing and good saddle horse. Apply No 66, Julia street, to
oct 16—6m LOUIS A LEMOYNE.

TEN DOLLARS REWARD.

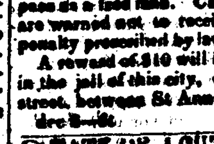

An American mulatto man, whose name and designation follows, working by the days, has not appeared at his mistress's since about twelve days, which circumstance makes her believe that said slave has runaway. He is named PITA, aged about 28 years, 5 feet 4 inches high, thin complexion but well made, a handsome face, large eyes, thick eye brows, black lips; he speaks but little French. He goes well dressed, and wears generally a blue coat and a white hat. It is supposed he will try to pass as a free man. Captains of steam boats, vessels, &c. are warned not to receive said slave on board, under the penalty prescribed by law.

A reward of $10 will be given to whoever will lodge him in the jail of this city, or to his owner, No. 237, Royal street, between St Ann and Main streets.
dec 3—4t WIDOW LOUIS AVART.

STATE OF LOUISIANA—First Judicial District Court Louis Bauligny vs. his creditors.—The cession of the petitioner's property having been accepted by the Court for the benefit of his creditors, it is ordered that a meeting of said creditors do take place at the office of Louis T. Caire, Esq. notary public, on Saturday the 10th day of January, 1835, for the purpose of deliberating on the affairs of the petitioner, and in the mean time all judicial proceedings against his person and property are stayed.
By order of the Honorable Charles Watts, this third day of December, 1834.
dec 5 JNO. L. LEWIS, clerk

M S CUCULLU, LAPEYRE & CO. offer for sale, 60 bags new and 400 bags old fine green Havana Coffee; 25 bags St. Domingo fine green; 30 bales Leaf Tobacco (Vuelta Abajo;) 300,000 Segars, first quality, Havana; Sweetmeats in jars and boxes; a few packages of Dry Goods suitable for the Mexican market. nov 28

BILLS on New York and Paris, for sale by
oct 29 A QUERTIER & BOUTIN

SALES AT AUCTION.

BY TRICOU & CANONGE.
Parish of Jefferson—Court of Probates.
IN virtue of an order from said Court, will be sold on Saturday the 6th of December 1834, at noon, at Hewlett's Exchange coffee house, for account of the succession of the late Jean Murville Harang, the following slaves, to wit:

Beverley, aged about 24 years, and Rosine, a negro woman, aged about 25 years, cook and house servant, in the habit of running away.

That valuable estate on which the deceased used to reside, situated in suburb Livaudais, parish of Jefferson, measuring 168 feet 2 inches front on Levee street, and 125 feet 10 inches front on Second street, and 120 feet front on Rousseau street. On the 5th line which is parallel to Second street, starting from Levee street, the lot runs on a first depth of 126 feet 2 inches where said lot is no more than 100 feet 10 inches wide, from which point, the lot runs afterwards till Rousseau st. on a second depth of 161 feet, which second depth is 126 feet wide; the whole comprising the six lots Nos. 1, 2, 3, 4, 9 and 10 of square No 3, according to the original plan of said suburb; together with a two story brick dwelling house, brick kitchen, and other improvements, conformably to the plan thereof drawn by Benj. Buisson, surveyor for the parish of Jefferson, on the 24th Dec. 1833, and which shall be exhibited at the Exchange.

120 Shares in the Union Bank of Louisiana.

Terms: the slaves payable at 6 and 12 months, in notes satisfactorily endorsed, and bearing mortgage on the slaves till paid; the stocks cash; and the landed property payable as follows: 850 dollars cash, the purchaser assuming, moreover, at their respective maturity, the payment of two notes of the deceased, each for 850 dollars—the first becoming due on the 12th March 1835, and the other on the 12th March 1836; and taking upon himself the reversion of the existing mortgage in favor of Messrs. Morgan and others as security of said notes; the balance at 1 and 2 years credit, in notes endorsed to the satisfaction of the administratrix, and bearing mortgage on the property till paid.

The acts of sale to be passed before Théodore Seghers, notary public, and no possession to be given of the slaves, unless the notes be previously delivered to the notary and accepted by the administratrix. oct 31

BY FERNANDEZ & WHITING.
SYNDIC'S SALE OF PROPERTY.
ON Saturday the 6th day of December next, will be sold by public auction, at the Exchange coffee house, corner of Chartres and St. Louis streets, at twelve o'clock.

By virtue of an order from the Hon. the District Court for the parish and city of New Orleans, and by request of Messrs. J. W. Zacharie and Wm. Tufts, syndics of the estate of Tufts & Clarke, and of Wm. Tufts,—the following Property surrendered by them, for the benefit of their creditors.

LAFAYETTE SQUARE.
That valuable three story brick dwelling house and lot, situated on South street, and running through to Girod street 149 feet 8 inches deep, and measuring 24 feet 8 inches on Girod street, bounded on one side by the property of C. H. Cook, and on the other by that of Mr. Paulding: the house was finished about a year since, and built in the most thorough manner, and contains two basement rooms and two pantries, two parlours, three bed chambers with two closets and two bed rooms, a hall in the attic story.

The back building is of two stories, and contains a wine room, kitchen, wash room and privy on the lower story, and three chambers and a privy above. The parlours have elegant Egyptian marble mantles and brass mounted grates, and handsome center pieces. The knobs and mountings of the doors are of the best plate, the plastering of the parlours and chambers is furred off from the wall and cannot become damp.

In the rear of the house there is a gallery to the 1st and 2d stories of 8 feet in width on Girod street, in a wooden building which, at a small expense, could be converted into a stable.

In the yard is a large cistern holding over 2000 gallons, and a well with a copper pump.

The banquet, corridor, lower rooms of the back building and the yard, with the exception of a space reserved for a grass platt or garden, are paved with the best of York-shire flagging. The house is also furnished with bells, &c. The situation of this property in a rapidly improving part of the city, offers inducements to those who want a genteel residence in a healthy and pleasant location, within a few minutes walk from Canal street, seldom presented.

Also, a VALUABLE TRACT OF LAND, about 4 miles from the city, on the opposite side of the river, in the parish of Jefferson, containing two arpents front on the public road by 5 arpents deep, forming a rectangular-parallellogram, with all the rights of batture now formed or that shall hereafter be formed; the above property is bounded on one side by the property of the late Chs F Visinier, and on the other side and in the rear by the plantation of Louis C. Delery. On the lot is a dwelling house, and on the batture a store, the latter was usually rented for $300 per annum, and the whole is now under a lease at the rate of $400 per annum till March next, and will be sold subject to said lease, but there is no doubt that 5 to $600 could be had the coming year. This property being near the Barrataria road which leads to the lakes, and the short distance from the city must greatly increase in value in a short period.

Also, a TRACT OF LAND, containing 5 acres, situated at Spring Hill, near Mobile, on the public road and not far from the College—is a fine healthy situation and is worthy the attention of those who desire a pleasant retreat from the city, during the summer season.

Also, the slave Susannah, aged about 28 years, has been in the city six years, is a first rate washer, ironer and pleater, honest and sober, is subject to sickness—being a syndic sale, title only guaranteed.

Also, 30 Shares Merchants' Insurance Company Stock, having 50 dollars per share paid in.

Conditions: For the property opposite Lafayette Square, the purchaser must assume the payment of three notes all due on the 18th February, 1835; one for $706 25, one ditto $706 25, one ditto [illegible]2 50, the balance at 12, 18 and 24 months credit, secured endorsed notes, secured by mortgage, and also give a sufficient guarantee for the payments assumed. For the property in the Parish of Jefferson, [illegible] and 24 months for approved endorsed notes, and mortgage until final payment. For the lot at Spring Hill, six months credit for an approved endorsed note, and mortgage. For the slave Susannah, 6 months for an approved endorsed note and mortgage until final payment. For the Merchants' Insurance Company stock cash. Acts of sale to be passed before H. B. Cenas, Esq. not. pub, at the purchasers' costs. nov [illegible]

BY FERNANDEZ & WHITING.
ON Saturday the 6th instant, will be sold by order of the wardens of the port, at auction store No 20, St Louis street, at 11 o'clock a. m.—
60 boxes sperm candles,
50 do mould do.
10 bags raw ginger, Cirdons of indigo,
29 barrels buck wheat meal—and,
A quantity of other Groceries.
The whole damaged on board of the ship New Jersey, Capt Wilray, on her voyage from New York, and sold for account of whom it may concern. dec 4

BY FERNANDEZ & WHITING.
ON Saturday the 6th instant, will be sold at Hewlett's Exchange Coffee House, at 12 o'clock—
Slave ——, aged 28 years, a first rate cook, washer and ironer; a good subject; speaks French and English.
Also, her daughter aged 8 years, good waiter at table; and a boy aged 5 years. Terms at sale.
Acts of sale to be passed before W Y Lewis, esq. notary public, at the expense of the purchaser. dec 4

BY JOS. LE CARPENTIER.
WILL be positively sold, on Saturday 6th instant at 11 o'clock, a. m. at his auction store, to close an account. 30 setts of Truss Hoops. dec 2

SALES BY THE REGISTER OF WILLS.

PARISH OF ORLEANS.
COURT OF PROBATES.—Sale by the Register of Wills.—On Saturday the 6th day of December 1834, at noon, I will expose for sale, at auction, at the New Exchange Coffee House, for account of the succession of the late Jonathan Ball, deceased, the following described slaves, to wit:
1. Ned, a negro man, aged about 30 years.
2. George, aged about 45 years.
3. Ellick, aged about 25 years.
Terms of sale—cash.
By order of the court,
oct 21 W F C DUPLESSIS, Register
N.B.—The acts of sale to be passed before Hilary B. Cenas, Esq. notary public, at the expense of the purchasers.

PARISH OF ORLEANS.
COURT OF PROBATES—Sale by the Register of Wills.—On Thursday 11th day of December 1834, at noon, I will expose for sale, at auction, at the New Exchange coffee house, for account of the succession of the late James Freret, deceased, the following described slaves and landed property, to wit:

SLAVES.
1. Harry, aged 60 years; Polly, his wife, aged 40 years, and their six children, Chloé aged 13 years, seamstress; Sucky 11, Betsey 9, Stephen 5, Dinah 3, and Fortin 6 months,
2. Lewis, a creole mulatto boy, aged 15 years, handy at any work in the house.
3. Tom, a creole boy, aged about 18 years, good hostler and servant.
4. Job Congo, a negro man, aged 45 years, a good press hand and field hand, having runaway several times, but never out of town, having a hernia.

LANDED PROPERTY.
1. One entire Square of Ground, bounded by Common, Villeré, Jackson and Robertson streets, measuring 259 feet 8 inches front on Common street, 391 feet 1 inch in front on Villeré street, 255 feet 9 inches front on Jackson street, and 436 feet 11 inches in front on Robertson street.
2. Another piece of ground bounded by Common, Robertson and Jackson streets, and the property belonging to Gen. Lafayette, measuring 56 feet 10 inches in front on Common street, 446 feet and 8 inches in front on Robertson street, 123 feet 10 inches in front on Jackson street, and 486 feet 7 inches on the line separating it from Gen. Lafayette's property.

☞ These two squares of ground will be sold divided into lots, agreeably to plans drawn by Joseph Pilié, city surveyor, which will be exhibited at the Exchange on the day of sale.

3. A Lot of Ground, forming the corner of Gravier and Baronne streets, measuring 109 feet in front on Gravier street and 236 feet 11 inches on Baronne st. together with the buildings thereon, consisting of three small dwelling houses and one double two story brick kitchen, newly built.

Terms and conditions of the sale: the slaves at a credit of 6, 12 and 18 months, and the landed property at 6, 12, 18 and 24 months credit; the whole for approved endorsed notes, secured by special mortgage until final payment. By order of the Court.
W F C DUPLESSIS, Reg.
N. B. The acts of sale to be passed before Felix de Armas, Esq. notary public, at the expense of the purchasers. nov 10

PARISH OF ORLEANS—Court of Probates—Sale by the Register of Wills.—On Tuesday the 30th day of December 1834, at noon, I will expose for sale, at auction, at the New Exchange Coffee House, for account of the succession of the late Noel A. Baron, deceased, the following described property, to wit:

A Lot of Ground situated in faubourg St Mary, in Tchoupitoulas street, between Poydras and Natchez streets, designated by No. 10 on a plan drawn by Mr. Bourgerol, deputy surveyor general, on the 26th March 1832, and deposited in the office of Felix de Armas, notary, and measuring (English measure) 21 feet four inches and 5 lines front on Tchoupitoulas street, 100 feet in depth on the line which separates it from lot No. 11, 100 feet 1 inch in depth on the left side line, and 25 feet 9 inches on the rear line which separates it from lot No. 9.

Terms of the sale: $2173 payable cash, $2206 payable on the 1st of August 1835, $2409 payable on the 1st of August 1836, and $2542 on the 1st of August 1837, the surplus, if any there be, to be paid in 3 years from the day of sale; the whole of the notes to be satisfactorily endorsed, and secured by mortgage on the property sold until final payment. By order of the Court.
W. F. C. DUPLESSIS, Reg.
N. B The act of sale to be passed before Theodore Seghers Esq. not. pub. at the expense of the purchasers. nov 28

COURT OF PROBATES.—Parish of Orleans—Sale by the Register of Wills. On Monday the 29th day of December 1834, at noon, I will expose for sale, at auction, at the New Exchange coffee house, for account of the succession of the late Zulma Roy, f. w. c., deceased, the following described slaves, to wit:
1. Liza, a negro girl, aged 17 years.
2. Estelle, a negro girl, aged 12 years.
3. Jean, a negro man, aged about 30 years, cart driver.
Terms of the sale: the slaves Liza and Estelle at 6 and 12 months credit for approved endorsed notes secured by special mortgage; and the slave Jean, for cash, upon the express condition that the purchaser of said slave shall emancipate him immediately after he shall have paid the sum of $700. By order of the Court,
W F C DUPLESSIS, Register of Wills.
N. B. The acts of sale to be passed before Hugues Pedesclaux, Esq. notary public, at the expense of the purchasers. nov 28

PARISH OF ORLEANS.
COURT OF PROBATES—Sale by the Register of Wills.—On Friday the second day of January next, 1835, at noon, I will expose for sale, at auction, at the New Exchange Coffee House, for account of the succession of the late Victor Soubiran, deceased, the following described slaves, to wit:
Jack, a negro man, aged about 25 years, hammerer.
Lewis, a negro man, aged about 24 years, blacksmith.
César, a negro man, aged about 20 years, good servant and good subject, hammerer.
Terms of the sale:—one third cash, and the balance at 4 and 8 months credit, in approved endorsed notes secured by special mortgage. By order of the court,
nov 29 W F C DUPLESSIS, Register
N. B.—The act of sale to be passed before L Feraud, Esq. notary public, at the expense of the purchaser.

PARISH OF ORLEANS—Court of Probates—Sale by the Register of Wills. On Saturday the 3d day of January next, 1835, at noon, I will expose for sale, at auction, for account of the succession of the late Toussaint Marie, deceased, the following described slave, viz:
Sally, a negro woman, aged about 29 years, washer, having absented herself twice.
Terms of the sale: 6 and 12 months credit for approved endorsed notes secured by special mortgage. By order of the court, W F C DUPLESSIS.
N. B. The act of sale to be passed before T Seghers, esq. notary public, at the expense of the purchaser. nov 29

PARISH OF ORLEANS—Court of Probates—Sale by the Register of Wills.—On Wednesday the 7th day of January next, 1835, at noon, I will expose for sale, at auction, at the New Exchange Coffee House, for account of the succession of the late Thomas Love, deceased, the following described slaves, to wit:
PATIENCE, a negro woman, aged about 23 years, [illegible]
JENNY, a mulatto girl, aged about 14 years.
Terms of sale—3, 6 and 9 months credit for approved endorsed notes, secured by special mortgage.
By order of the Court,
W F C DUPLESSIS, register.
N. B. The acts of sale to be passed before Wm Y Lewis, Esq. notary public, at the expense of the purchaser. dec 5

BACON.—10 casks Bacon (Hog Round) landing from Steamboat Roanoake and for sale by
dec 2 TOURNE & BECKWITH.

SALES BY THE REGISTER.

PARISH OF ORLEANS.
COURT OF PROBATES.—Sale by the Register of Wills.—On Monday the 8th day of December, 1834, at noon, I will expose for sale at auction, at the New Exchange Coffee House, for account of the succession of Sanite Elizabeth Rigaud, f w c, deceased, the following described slave, to wit:
Antoine, aged about 21 years.
Terms of the sale.—6 and 12 months credit for approved endorsed notes secured by special mortgage.
By order of the Court. W F C DUPLESSIS, Reg.
N. B. The act of sale to be passed before Hugues Pedesclaux, Esq. notary public, at the expense of the purchaser. nov 1

PARISH OF ORLEANS—Court of Probates—Sale by the Register of Wills.—On Wednesday the 17th day of December 1834, at noon, I will expose for sale at auction at the New Exchange Coffee House, for account of the succession of Marianne Piquery, f.w.c. deceased, the following described landed property, to wit:
A Lot of Ground forming the corner of Royal and St Peter streets, having 33 feet 4 inches front on St Peter st, and 77 feet in depth front on Royal street, on which lot there are several buildings.
Terms of sale—6, 12 and 18 months credit for approved endorsed notes secured by special mortgage.
By order of the Court,
W F C DUPLESSIS, Register
N.B.—The act of sale to be passed before L Feraud, esq, notary public, at the expense of the purchaser. nov 12

PARISH OF ORLEANS—COURT OF PROBATES.—Sale by the Register of Wills.—On Tuesday the 23d day of December, 1834, at noon, I will expose for sale, at auction, at the New Exchange Coffee House, for account of the succession of the late Doctor William Rogers, deceased, the following described slaves, to wit: Gowen, a mulatto man, aged about 34 years.
Sam, brother of Gowen, a mulatto man, aged about 32 years.
Terms of the sale—Twelve months credit for approved endorsed notes, secured by special mortgage.
By order of the Court.
nov 20 W. F. C. DUPLESSIS, Register.
N. B. The acts of the sale to be passed before H. B Cenas, Notary Public, at the expense of the purchasers.

PARISH OF ORLEANS.
COURT OF PROBATES—Sale by the Register of Wills—On Friday the 12th day of December 1834, at noon, I will expose for sale at auction, at the New Exchange coffee house, for account of the succession of Jean Louis Trudeau, deceased, the following described Slaves, to wit:
1. Lédie, a negro woman, aged about 71 years, washer and house servant.
2. Manon, her daughter, a negro woman aged about 31 years, plain washer and cook, and her daughter named ——, aged 13 months.
3. Edmond, her son, negro man, aged about 28 years, good axman.
4. Nelly alias Victoire, her daughter, negro woman, aged about 25 years, house servant and nurse, with her three children, Nounoutte, a griff girl, aged seven years; Estelle, a mulatto girl, aged 5 years; and Jacques, a griff boy, aged 13 years.
Terms of the sale: 12 months credit for approved endorsed notes secured by special mortgage. By order of the Court. W F C DUPLESSIS, Register of Wills.
N. B. The acts of sale to be passed before Louis Féraud, Esq. notary public, at the expense of the purchasers. nov 10

PARISH OF ORLEANS.—Court of Probates—Sale by the Register of Wills.—On Monday the 5th day of January, 1835, at noon, I will expose for sale at auction, at the New Exchange Coffee House, for account of the succession of Joseph Adams, deceased, the following described slaves, to wit:
Elsey, a negro woman, aged about 40 years, good cook, washer and ironer.
Rosetta, a negro woman, aged about 40 years, good cook, washer and ironer, addicted to drinking.
Terms of the sale:—6 months credit for approved endorsed note secured by special mortgage.
By order of the Court,
W F C DUPLESSIS, Register
N.B. The act of sale to be passed before Wm. Y Lewis, Esq. notary public, at the expense of the purchaser. dec 5

PARISH OF ORLEANS.
COURT OF PROBATES—Sale by the Register of Wills—On Monday the 15th day of December 1834, at noon, I will expose for sale, at auction, at the New Exchange coffee house, for account of the successions of Francois Galbert and Magdeleine Grezu, his wife, the following described slave and landed property, to wit:
Isidore, a negro man, aged about 36 years.
One half Lot of Ground, situated in this city, in Burgundy street, between St. Louis and Toulouse sts, having 31 feet 5 inches front on Burgundy street, by 120 in depth, French measure.
Terms of the sale: 6 and 12 months credit for notes endorsed to the satisfaction of the tutor, and secured by special mortgage on the property sold until final payment: said notes to be divided into shares to suit the convenience of the interested parties. By order of the Court. W F C DUPLESSIS, Register of Wills.
N. B. The acts of sale to be passed before Felix de Armas, Esq. notary public, at the expense of the purchasers. nov 8

COURT OF PROBATES.—Whereas John William Collins has petitioned the Court for letters of curatorship on the vacant estate of the late John Sawey, deceased intestate: Notice is hereby given, to all whom it may concern, to show cause within ten days, why the prayer of the said petitioner should not be granted.
By order of the Court, W F C DUPLESSIS
dec 4 register of wills

COURT OF PROBATES.—Whereas, Philip Power has petitioned the Court for letters of curatorship of the vacant estate of the late Francis De Eudé, deceased intestate: Notice is hereby given to all whom it may concern, to show cause within ten days, why the prayer of the said petitioner should not be granted.
By order of the Court, W F C DUPLESSIS,
dec 4 register of wills

PARISH OF ORLEANS.—Court of Probates—Sale by the Register of Wills.—On Monday the 15th December instant, at 4 o'clock P. M, I will expose for sale in front of my office, one chest of tools, one silver watch, two trunks of wearing apparel, &c, belonging to the succession of Jesse Clayton, deceased. Terms, cash.
By order of the Court,
dec 4 W F C DUPLESSIS, register

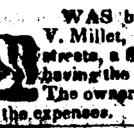

The livery-stable of the subscriber, situated in St Peter street, between St. Claude and Tremé streets, was broken open during the day, and a chesnut coloured horse was stolen; he is five feet high and about eight years old. Ten dollars reward will be given to whoever will bring back said horse, and will give any information leading to the discovery of the thieves.
dec 4—3t E. VILLATTE.

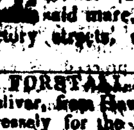

WAS brought to the livery stable of Mr V. Millet, corner of St Louis and Bourbon streets, a fine sorel HORSE, white forehead, having the two fore feet of a yellowish color. The owner is requested to claim said Horse, and pay the expenses. dec 4—3t

STRAY MARE.

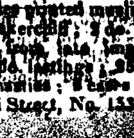

Was taken up on Wednesday evening, at 7 o'clock, a BAY MARE, with mane and black feet; she had a saddle without bridle. The owner is requested to claim said mare, at the corner of Frenchmen and Victory streets, suburb Marigny, and pay the costs. nov 28 1f

E J FORSTALL & CO. have just received per ship Bolivar, from Havre, the following goods, select and expressly for the Mexican market and which they offer for sale:
15 bales printed muslins; 12 do. prints; 1 case Foulard Handkerchiefs; 2 do. Ribbonds, 2 do Ginghams, also in Store, from late importations; 4 bales cloths assorted colors 3 do. [illegible]; 25 do. [illegible]; 250 do. grey domestics; 2 cases Gingham; 3 bales prints.
Royal Street, No. 13[illegible]. june 5

SHERIFF'S SALES.

The heirs of widow Pre. Denis Delaronde vs. Pierre Delaronde senior and junior.
IN THE PARISH COURT.—By virtue of an order of seizure and sale to me directed will be sold at the New Exchange corner of Chartres and St. Louis street in this City, on Saturday the 13 day of december next at one o'clock P. M.
The creole slave named Petit Louis about 30 years old.
This being the second and last auction the said slaves: will be definitively adjudicated to the highest and last bidder for what he will bring at 12 months credit; the purchaser givin bond with sufficient security bearing ten per cent interest and mortgage on the slave until the final payment.
nov 25th G. W. MORGAN, shff.

Francisco Tio, testamentary executor of Juan Puch, vs. J C Muiron.
IN THE DISTRICT COURT—By virtue of an order of seizure and sale to me directed will be sold at the New Exchange, corner of Chartres and St Louis sts, in this city, on Tuesday the sixteenth day of December next, at one o'clock p m,
The slave Jane, alias Annetta, a negress, aged about sixteen years. Seized in the above suit. Terms, cash.
nov 14 G W MORGAN, Sheff.

J. B. Donatien Augustin vs. Joseph Marie Fernandez
IN THE PARISH COURT.—By virtue of an order of seizure and sale to me directed will be sold at the New Exchange, corner of St Louis & Chartres, in this city, on Friday the 12th day of December next, at one o'clock P M.—
The negro boy Washington, about fourteen years old. Seized in the above suit. Terms, cash.
nov 10 G W MORGAN, Sh'ff.

IN THE PARISH COURT.
Francois Auguste vs. Fergus Allain.
BY virtue of an order of seizure and sale, to me directed, will be sold, at the New Exchange, corner of Chartre and St Louis streets, in this city, on Saturday the 13th day of December next, at one o'clock p m.
A certain griff slave named William, aged about 28 years; seized in the above suit. Terms cash.
nov 10 G W MORGAN, Sheriff.

Joseph Abat, vs the testamentary heirs of widow Larche
IN THE PARISH COURT.—By virtue of a writ of fieri facias to me directed, will be sold at the New Exchange, corner of Chartres and St Louis streets, in this city, on Saturday the sixth day of December next, at one o'clock p m, the following described property, to wit—
A Lot of Ground situated in Dauphine street, No. 13, measuring sixty-eight feet more or less front, by one hundred and twenty feet in depth, French measure, together with the buildings and improvements thereon.
Terms: $1000 cash, the purchaser assuming the payment of a note for $3000 due on the 4th March 1835, and the balance payable in two equal instalments on the 4th Sep. 1835 and 4th March 1836; the purchaser giving notes satisfactorily endorsed, with mortgage on the property until final payment.
nov 3 G W MORGAN, Sheriff.

IN THE PARISH COURT—John Arrowsmith vs. Edmund Howard.—By virtue of and order of seizure and sale to me directed, will be sold at the New Exchange, corner of Chartres and St Louis streets, in this city, on Monday the 22nd day of December next, at one o'clock P. M, the property mentioned and described in said order of seizure and sale, as follows, to wit:—
A certain Lot of Ground situate in the suburb Marigny between Love and Craps streets, measuring 40 feet front on Spain street and 80 feet deep (French measure) forming part of No. 278, and bounded on the one side by the remaining portion of said lot, and on the other side by a lot numbered 279, together with all the improvements thereon.
Terms of sale:—Cash $502 50 with interest on $500 from 1st January, 1834, and costs—$500 bearing 10 per cent interest from 1st February 1834, until paid, payable 1st February 1835—$500 with like interest payable 1st August 1836—and finally, $500, if so much there be, with like interest payable 1st February 1836.
nov 20 G W MORGAN, Sheriff

William Lake vs. Paul Pandelly.
BY virtue of an order of seizure and sale to me directed will be sold at the New Exchange, corner of Chartres and St. Louis streets, in this city, on Thursday the 25th of December next, at one o'clock. P. M. the slave Polly, alias Mary, aged twenty-five years, seized in the above suit. Terms cash.
nov 22 G W MORGAN, Sheriff.

10 DOLLARS REWARD.

WILL be paid for the girl ELIZA or LOUISA, who absconded from the Paper Mill about a week since. Said slave is about 19 years old, 5 feet 1 or 2 inches high; formerly belonging to Madam Magdalin Laye. The above reward will be paid for the apprehension of said slave at the office of the Levee Steam Cotton Press Company.
nov 20 F C CATONET, Sec.

$10 REWARD.

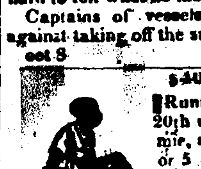

Runaway from the subscriber, on the first inst, my negroman NELSON, 27 years of age, he is about 5 feet 10 inches high, has a scar on his left eye brow, and one on the point of his cheek near his nose; said boy was lately obtained of Mr Winthrop, and formerly belonged to Mr Perrose, having taken many clothes with him, it is hard to tell what he may wear.
Captains of vessels and steamboats, are cautioned against taking off the said boy
oct 8 Y McDANIEL.

$40 REWARD.

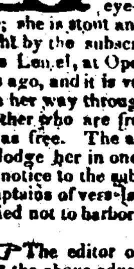

Runaway from the subscriber, on the 20th ult. the griff wench named Euphemie, aged about 20 to 22 years, 5 feet 4 or 5 inches high, having a scar on the thumb of the right hand, being the effect of a burnt, and has no nail on it; the two front teeth of the upper jaw are broken—she has two small marks of a cut on the eye-brows, her nose is very flat, her eyes large; she is stout and has a very large breast. She was bought by the subscriber at the auction of the succession Denis Lenel, at Opelousas, parish of St Landry, about 6 years ago, and it is very probable that she will attempt to make her way through that place, having there sisters and a mother who are free, and will no doubt exert herself to pass as free. The above reward will be paid to whoever will lodge her in one of the jails of this State, and then give notice to the subscriber, and $20 if out of the State.
Captains of vessels and steamboats, and all others are notified not to harbor her, under the penalty of the law.
A. MONDELLI, 183 Chartres st.
☞ The editor of the Opelousas Gazette will please insert the above advertisement, and forward his account for payment to this office. nov 25

T. P. LASSERRE, manufacturer of chiurgical instruments and cutlery, makes knives with gold or silver blades, and others; repairs all articles relative to his line; and sharpens razors, lancets, and other edging instruments. He hopes, by his exertions, to obtain the same patronage that has been bestowed on him in Paris, where he obtained a silver medal from the Royal Society of the Academy of Sciences.
His store is in Royal street, No. 140, between Toulouse and St. Louis sts. nov 20 1m

DRY GOODS FOR MEXICAN MARKET.
THE subscribers are now landing ex ship Ambassador from Liverpool, and have on hand from other late arrivals, a fine supply of the following goods which they will sale on moderate and accommodating terms, being expressly selected and put up for the Mexican Market;—viz, 36, 37, 38, 39 and 40 inch wide madapolans and long cloth.
Printed calicoes in great variety, Fearnoughts, black, blue and olive, broad cloths black, blue and scarlet, cotton balls, and spool cotton, crea a la morlaix, cotton platillas, turkey red handk'fs, cambric and jaconet muslins, blue drillings and brown linens, cavalry swords, matchets, hardware assorted in casks, consisting of buttons, knives, needles, files &c. &c. in great variety the whole being entitled to debenture.
G. VANCE & R. GAMBLE.
nov 26 51 Custom House st.

THE subscribers respectfully informs their friends and the public that they have increased their store with a fresh assortment of GROCERIES, and offer for sale the following articles received by the late arrivals, to wit:—
40 baskets Champaign, 1st quality and at [illegible],
30 half boxes Sardines in butter
100 boxes ditto in oil,
50 boxes assorted Preserves,
25 ditto cherries in brandy } from Colls, of [illegible].
By the ship Syrian:
2 jars Sausages of Arles; assorted superfine Cordials; Absynth; salted provisions; Gruyere cheese, of Holland, &c.
IN STORE—An assortment of wines in boxes, [illegible]gnolet of Angers, Kyrsch, Absynth of Dubeid, &c.
The subscribers also keeps the *Citizens' Coffee House*, at the corner of Toulouse and Chartres streets, where the public will be attended to with promptitude and civility.
Always to be found during the season, coffee with or without milk, chocolate, tea, hot punch, &c.
dec 3 PASCALET & [illegible]

KENDAL COAL.
THE fine cargo of Kendal and Liverpool Coal by the Alexander, consigned to Messrs. Hagan & Niven, is now on sale in quantities to suit purchasers (not less than 5 bbls.) Apply on the Levee, head of Vegetable Market, or 138 Toulouse street. nov 25