MARINE NEWS.

Port of New Orleans, June 29.

Cleared Yesterday.

[illegible]

Arrived Yesterday.

[illegible]

Spoken.

[illegible]

Foreign Ports.

[illegible]

TRADE & COMMERCE

Exports.

[illegible]

Imports.

[illegible]

Receipts from the Interior.

[illegible]

MEDICAL.

BULL'S SARSAPARILLA,

Is put up in full quart bottles, and contains the strength of SIX TIMES as much pure Honduras Sarsaparilla as any similar preparation made in America.

☞ Price $1 per bottle, or six bottles for $5.

IT has been a well established fact for years past, that Sarsaparilla, when pure and properly prepared, was the only true panacea for all diseases originating from an impure state of the blood, the use of mercury, intoxicating drinks, evil habits in youth, barrenness, &c. We boldly assert that JOHN BULL'S FLUID EXTRACT OF SARSAPARILLA is the only preparation before the public that is prepared on strictly scientific principles and of uniform strength. The Sarsaparilla is purchased without any regard to price and every pound before being used, is subject to the strictest chemical test, and its genuineness ascertained before being used.

Bull's Sarsaparilla also contains the virtues of several other valuable medicinal roots, together forming the best compound and producing the greatest curative agent in the known world.

This medicine when used according to directions

Will cure without Fail!!!

Scrofula or King's Evil, Cancers, Tumors, Eruptions of the skin, Erysipelas, Chronic Sore Eyes, Ringworm or Tetters, Rheumatism, Scald head, Pains in the bones or joints, Old Sores or Ulcers, Swelling of the Gland, Syphilis, Dyspepsia, Salt Rheum, Diseases of the Kidneys, Diseases arising from the use of Mercury, Loss of appetite, Pain in the side and shoulders, General Debility, Lumbago, Dropsy, Jaundice, Costiveness, Sore Throat, Bronchitis, Coughs, Colds, Weakness in the Chest, Pulmonary affections, and all other Diseases tending to produce CONSUMPTION, Liver Complaint, Female Irregularities and Complaints, Low Spirits, Sick and Nervous headache, Night Sweats, Exposure or imprudence in life, Chronic constitutional Diseases, and as a spring and summer drink and general Tonic for the system, and a gentle and pleasant purgative, it is superior to Blue Lick or Congress Water, Salts, or Seidlitz Powders.

Good Testimony.

The Ohio State Journal, (Columbus, O.,) thus speaks of Bull's Sarsaparilla:

IT HAS NO EQUAL.—The unprecedented sale of Bull's Compound Fluid Extract of Sarsaparilla in this city where it has been introduced for the past two months only, with the very gratifying effects produced upon all who have tried it, warrant the assertion that as a purifier of the blood it has no equal. Those who doubt this, but it can be substantiated by calling on the agent in this city.

Bear with us reader, a little longer, and be convinced that BULL'S SARSAPARILLA is the WONDER OF THE WORLD.

And that it will cure you no matter how long you have been suffering.

What Dr. Owen, Druggist and Apothecary of several years standing, says about BULL'S SARSAPARILLA.

Louisville, May 31, 1848.

Mr. John Bull—Dear Sir: For a number of years I have been afflicted with a neuralgic headache, and a dull heavy pain in my liver. I used almost all the remedies of the day, especially the Sarsaparilla prepared by different persons, but it to little or no advantage, until I chanced to meet with yours, three bottles of which gave me more relief than all the others combined.

I therefore take pleasure in recommending your Sarsaparilla to the afflicted community as a superior article.

Very respectfully, J. H. OWEN.

RHEUMATISM.

Let all those who are suffering under the agonizing tortures of Rheumatism, read the following, and see what it has done for them, if they will use the infallible remedy.

Mr. John Bull—Dear Sir: For the last three years I have been afflicted with Rheumatism of the severest character. I was at times in the greatest agony of pain—I tried every remedy I could procure to no use, but found no permanent relief until I was induced to use your preparation of Sarsaparilla, which has entirely cured me of Rheumatism, and greatly improved my general health, more so than any medicine I have ever used.

I have been free from pain for several months, and I have no doubt the cure is permanent, and I confidently recommend it as being the best medicine in use for Rheumatism.

ISHAM BRIGGS.

Uniontown, Union co. Ky., May 12, 1848.

From Dr. Wm. T. Prentiss:

Mr. Bull—In regard to your Sarsaparilla, I will say, that I have used it to some extent in Cutaneous Affections of long standing, as Tinea Capitis, Lepra, Psoriasis, Scabies, Syphilitic Ulcers, and in all diseases where the indication of cure was to consist in a thorough change or modification of the fluids of the body, with considerable success; in connection with local treatment. I think I would prefer it to any preparation of Sarsaparilla in use, and any person who will admit the value upon learning the substance it contains, and its composition.

Respectfully yours, W. T. PRENTISS, M. D.

Lewisport, Ky. Dec. 4, 1847.

[illegible]

NOTICE TO FEMALES.

[illegible]

A BEAUTIFUL CLEAR SKIN.

[illegible]

BETTER TESTIMONY.

From Dr. James M. Moore.

[illegible]

JAS. M. MOORE.

More Testimony from Dr. Moore.

[illegible]

JAS. M. MOORE, M. D.

[illegible]

L. P. YANDELL, M. D.

[illegible]

M. PILES, M. D. Resident Physician Louisville Marine Hospital.

[illegible]

RICHARD ALDIGE & CO.,

45 Chartres street, First Floor.

JUST arrived per ship Elizabeth Hamilton and [illegible]

[illegible]

Richard, Aldige, & Co.

HAVE [illegible]

[illegible]

J. B. BOIRON,

No. 61 St. Charles Street.

HAS just received from Paris by ship Akbar, a large assortment of Shirts in Madapolam Linen, and linen bosom only, of the houses of Paris, Colored Shirts, gentlemen's bosom, &c. [illegible] Cravats, Perfumery of the best [illegible] The above articles will be sold at very moderate prices. je11

COLORED COTTON GOODS—29 cases Cotton [illegible] for sale by JOS. H. PALMER & CO., 47 Camp st.

WINES—[illegible] A. DUBUCH.

Butter, Butter, Butter.

THE subscribers have just received from Cincinnati, 300 tin cans, of 12 lbs each, fresh Butter, [illegible] warranted to keep any length of time. For sale by G. VALETON & CO., 25 Tchoupitoulas st.

SPANISH OLIVES—[illegible] DELVAILLE & MORENO, 34 Old Levee.

HAVANA SUGAR—167 boxes white Sugar, [illegible] R. CAHUZAC, 30 Old Levee st.

SARDINES—1000 half boxes of the mark [illegible] GILDEMEESTER & CO. 31 Gravier st.

CLARET WINE—150 boxes Haut Brion, Cantenac [illegible] RAYMOND CAHUZAC, 30 Old Levee st.

20 Casks Bergasse Wine, in store and for sale by QUEYROUZE & LANGSDORFF, 13 and 15 St. Louis st.

BLACK SILK—2 cases Gros du Rhin, 12 do Cravats, for sale by LOISON & SILVESTRE, 34 Customhouse.

INSURANCE.

The Liverpool and London Fire and Life Insurance Company.

Authorized Capital	$10,000,000
Paid up Capital	$1,000,000
Surplus and Reserved Fund	1,340,000
	$2,340,000

Working Capital—Two Millions Three Hundred and Forty Thousand Dollars.

Offering by its unusually large capital, and the unlimited individual liability of the Stockholders, that great desideratum in insurance—the most perfect security to the public—is now prepared to insure against Fire Risks in New Orleans, on the most advantageous terms.

The usual abatement of premium made to place the Company's Policies on a par with the Mutual Companies, and all settlements for losses will be prompt and liberal.

CHAS. BRIGGS, Agent, Office No. 75 St. Charles st.

BOARD OF REFERENCE IN NEW ORLEANS.

Samuel Nicholson, A Heine, Thos. Sellar, A Lanfear, G A Holt, Wm Muir, Wm. Fellows, J B Behn, Jas. Robb, E Ogden.

DIRECTORS IN NEW YORK.

JAMES BROWN, Chairman, FRANCIS COTTENET, Dep. Chairman, Geo. Barclay, Francis Griffin, Ed. F Sanderson, Mark W Collet Mort. Livingston, Wm. S. Wetmore, C W Faber, Royal Phelps.

ALFRED PELL, Resident Secretary.

FRANCIS GRIFFIN, Counsel of the Board.

DIRECTORS IN LIVERPOOL.

WM. NICOL, Chairman, JOS. C. EWART, JOS. HORNBY, Deputy Chairmen.

Thos Brocklebank, Robt Higgin, Edward Moon, Wm Dixon, George Holt, Lewin Mozley, Wm Earle, John Hore, Jos Shipley, Thos S Gladstone, G H Lawrence, H Stolterfoht, George Grant, H Littledale, John Swainson, Fras Haywood, John Marriott, SWINTON BOULT, Sec'y.

DIRECTORS IN LONDON.

WM. EWART, M. P. Chairman, GEO. FRED. YOUNG, Deputy Chairman. Sir Wm P. D. Boothe, Bart., John Ranking, Wm Brown, M. P., Jas M Rosseter, Matthew Forster, M. P., Seymour Teulon, Frederick Harrison, Swinton Boult, James Hartley, Ross de Mangles, M. P. Hon F Ponsonby, BENJ. HENDERSON, Resident Sec'y.

m14 1y

Merchants' Insurance Company of New Orleans.

CAPITAL $200,000—ALL PAID IN.

JOHN PEMBERTON, President.

A. SCHREIBER, Secretary.

THE Directors respectfully inform the inhabitants of the Fourth District, (late Lafayette,) that, to facilitate their relations with the Company, they have established an Agency at No. 13 Jackson street, where they are prepared to insure against Fire, Marine and River Risks at the lowest rates. A return of ten per cent in cash will be made to persons doing business with this Company.

Directors for the Agency.

John Pemberton, L. R. Kenny, Michel Musson, Gustave Leroy, Manuel J. Garcia, Kaspar Auch, Thos. J. Ivy, David Adams, Furgus Gardere, W. W. Vaught, J. Stafford, Richard Salter.

EDWARD IVY, Agent. Office 13 Jackson street.

m17

AGENCY U. S. LIFE INSURANCE ANNUITY AND TRUST CO., of Philadelphia. Capital $250,000. S. R. CRAWFORD, President. C. J. IMLAY, Secretary. Office 48 Camp street, New Orleans. BENJ. FLORANCE, Agent. HOWARD SMITH, M. D., JOSEPH BENSADON, M. D., Med'l Examiners.

DR. P. BLANCHARD

DENTIST.

RESPECTFULLY informs the public, that having just returned from France he has opened his new office at No. 104 ROYAL STREET, (up stairs,) between Conti and St. Louis streets, opposite the Louisiana State Bank.

B. NAUTRE, A. C. CABIRROUE, S. MASPEREAU, D. GUERIN, in commendum.

25 Conde st., between Main and St. Ann streets.

House Furnishing Store and Manufactory of Tin, Sheet-Iron and Lead Works.

B. NAUTRE & CO., successors to S. Maspereau & Co., Importers and dealers in the following articles, viz:

Stoves, Grates and Cooking Stoves; [illegible] Paints, Brushes, Window Glass, Paints, [illegible] Oil, Spirits Turpentine, [illegible]

—ALSO— Fire Bricks.

The whole at very reduced rates.

Agents for

Beebe's Ranges, Queen's Portable Forges, Spratt's Lightning Rods, Warner's force pumps and Sewer Pipe.

FASHIONABLE STORE,

Corner of Common and St. Charles streets.

J. DUCOURNEAU informs his friends and the public in general, that he has just received by the last arrivals from France, a fine assortment of summer articles, such as Drilling, Marinos, light summer Cloth, [illegible]

The undersigned being about to leave for Europe on or about the 10th or 15th May, he will attend with the greatest care to all orders that may be entrusted to him.

Persons indebted to him are invited to settle within the shortest period, and those to whom he may be indebted are requested to present their accounts for payment.

J. DUCOURNEAU, corner Common and St. Charles sts.

PORTABLE FORGES.

THE undersigned agents for the manufacturers [illegible]

B. NAUTRE & CO., succ'rs to S. Maspereau & co. Agents for Manufacturers, 25 Conde st.

SUNDRIES—[illegible] JOHN CLAUZURE, 164 Royal st.

Dry Goods.

RILLIEUX & REGGIO,

234 Bourbon street,

HAVE received per ship Emperor, the following Goods, which they will open this day [illegible]

[illegible]

RILLIEUX & REGGIO, 228 Bourbon st.

Bought at Auction and Sold at very moderate Prices.

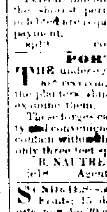

CROCKERY, China-ware, Glass-ware, &c. Bar Lamps, Table Cutlery, Waiters, assorted sizes, Candlesticks, Spoons and Forks, etc.

The undersigned begs leave to inform the public that he has re-opened his crockery, chinaware and glassware store No. 16 Conde street, Pontalba's Buildings. Families, hotels, restaurant and coffee-house keepers, will always find the above articles at very moderate prices. The undersigned will as heretofore send to domicile or on board of steamboats, all goods free of expense.

Ladies will also find a large variety of fancy and chinaware articles, such as powder and pin boxes, ink stands, night lamps, children services, tea and breakfast cups tete-a-tete, &c. &c. A fine assortment of Bohemian tumblers, gilded and colored.

my 29 3m J. COULON.

RECEIVED per ship Caledonia Brander, from Philadelphia, an assortment of select Drugs, Medicinal Herbs, Essential Oils, and Perfumery:

Amber Lavender Water, from Langier & Son, in Paris;

Benzoin Vinegar, a valuable composition for curing eruptions on the skin, sun burns, &c.;

Assorted Flavoring Extracts, for Ice Creams, Syrups, Custards, Jellies, Cakes, &c. &c.;

Liquid Hair Dye;

Powder Boxes with Puffs, rich and ordinary;

Rowand's Tonic Mixture, for Fever and Ague;

Dr. Sappington's Fever and Ague Pills;

Swaim's Celebrated Panacea;

English Toothbrushes, all prices;

Do do made of Badger, for sore mouths and inflamed gums;

Badeau & Shoemaker's Strengthening Plasters;

Murray's Fluid Magnesia;

Henry's Calcined do;

Whitehead's Essence of Mustard;

Carpenter's Extract of Buchu Leaves;

Crystal Male and Female Syringes, all sizes and shapes;

Essential Oil of Bitter Almonds, &c., &c., for sale by E. E. MOUGIN, Druggist, my26 cor. Dauphine and Customhouse st.

LANDING ex bark Kilby, from Bordeaux, and for sale by the undersigned, 76 casks claret, good ordinary; 50 do White Wine, Haut Sauterne; 50 half do do; 100 boxes Swiss Absynth, Guenot jal & Bruneton. je3 PAUL LACROIX, 13 Toulouse st.

LANDING ex ships Chas. Hill, Mount Vernon, Mobile and Washington, 10 boxes Gentleman Brandy, 10 do Gruyere Cheese; 40 casks Claret, St. Julien; 15 do White Wine, Haut Sauterne; 3½ bbls do do, 25 baskets Champagne, large bottles; 25 do do, half bottles, E. Cliquot, for sale by J. N. CURIEN, cor. Main and Conde sts.

CRUSHED SUGAR—50 bbls, landing from ship Sea Lion, for sale by E. J. HART & CO., my14 79 Tchoupitoulas st.

LANDING ex ship Mount Washington, from Bordeaux, 50 casks St Julien; 300 baskets oil of 12 bottles of 24 ounces, for sale by PAUL JUGE FILS & CO, je7 27 St. Louis st.

LANDING from ship Windsor Fay from Havre 50 baskets 12 bottles Champagne, celebrated Jenny Lind; 25 do of 24 hf do do; 15 cases 12 bottles Burgundy Chambertin wine; 35 do of 24 hf do do; 2 cases superior Sausages of Lyon. For sale by HENRY VALETON, my10 96 St. Louis street.

PORTO—300 q. F. Durand, landing ex ship San Pietro, for sale by J. & J. TARDOS, je9 31 Old Levee.

Clothing.

RECEIVED lately by ship Oswego and steamship Empire City, a full assortment of Summer Clothing, of the best finish and latest styles, at very low prices, to sell at H. HUARD'S, 20 Common st., opposite City Hotel.

HAVANA SUGAR.—White, brown, yellow and cucurucho of very superior quality, constantly on hand and for sale by DELVAILLE & MORENO, je13 34 Old Levee.

PAPER FOR CIGARETTES—3 bales, of brand "Kesperides" for sale by DELVAILLE & MORENO, je14 34 Old Levee.

CHAMPAGNE WINE—100 baskets Moet and Chandon, of pernay, superior Fleur de Sillery champagne wine in quarts and pints, for sale by T. BAILLEY BLANCHARD & CO., je4 1m 26 Customhouse st.

LOGWOOD—Landing from sch'ooner Anita, from Tabasco, 30 tons logwood, for sale by LEOPOLD JEANNET & Co., my18 28 St. Louis st.

INSTITUTIONS.

Young Ladies' Academy.

MADAME PARENT has removed her institution to Customhouse street, between Royal and Bourbon, No. 86, the house heretofore occupied by M'me Granet, and is ready to receive boarders, half boarders, and day scholars. There is a very large yard, together with a garden for the young ladies to amuse themselves. The apartments are vast and well aired. There is every advantage and inducement offered to parents, as to the moral and intellectual cultivation of the minds of their daughters. The best Professors are employed. Every branch of a solid and refined education is taught, in both languages; also, accomplishments such as drawing, Painting, Embroidery, &c.

Professor Aschmoty, one of the principals of the Franklin High School, has charge of the higher English classes, and Professor Gilbert of the Mathematical branches.

Mr. Gonibeel has been engaged as a Teacher of Vocal Music.

For terms apply at the institution. Parents are permitted to visit this institution on Sundays.

REFERENCES—Hon. P. Soule, Hon. A. D. Crossman, Dr. Meux, Rev. A. Leone, C. Roselius, Esq., L. Eyma, Esq., E. Forstall, W. H. Wilder, Esq. 8l 1y

G. Boyer's Institution,

No. 148 Conti street, between Dauphine and Burgundy.

MR. G. BOYER, founder of this establishment, the oldest in New Orleans, avails himself of this opportunity to make a new appeal to the confidence of parents. The institution is conducted in a large mansion, occupying a fine central position, being well ventilated, and in other respects perfectly salubrious. The range of studies which engage the attention of the pupils, extends over all the branches of learning, which are necessary to a useful, polite and finished education; from primary instruction, to the more abstruse subjects which are especially the province of a collegiate course. The elementary studies are attended to with more than ordinary care, considering the decisive influence which they exercise over the other branches of instruction. Discipline, which must not be separated from assiduous study, nor from a good education, is conducted with solicitude. It is calculated according to the age and character of the students, and intended to give them an accurate idea of duty and good behavior.

BRANCHES OF INSTRUCTION.

The English, French, Spanish, Greek, and Latin languages; Mathematics, History, Geography, Elements of Natural Philosophy, and Philosophical Science.

—TERMS—

Day Scholars, $6 & 10 per month.

Half Boarders, $15.

Boarders, $25 per month, payable quarterly.

Washing and mending, $4 in advance.

Boarders are required to bring a sufficient wardrobe.

No deduction for absence. A month once commenced, must be paid for in full. Books, paper, &c., form separate charges.

Hours of study—From 9 A. M. to 3 P. M., and from 4 P. M. to 6 P. M. au20 1y

Seminary for Classical and Commercial Education.

PARISH OF ST. CHARLES, LOUISIANA.

J. C. MACE, A. M., Principal.

THE object of this institution is to elevate the standard of Education, and remove the necessity of sending pupils abroad for instruction.

The location cannot be surpassed for convenience and purity of air, and perfect freedom from all epidemic diseases. It is central and situated on the left bank of the Mississippi, about twelve miles above Carrollton, is accessible from all parts of the State. Every provision is made to increase the facilities of Education, to guard the health of the pupils, and to promote their comfort and happiness.

The Principal, during several years, has been engaged in the interests of Education, and has had abundant opportunities of becoming acquainted with the improvement in systems of Education on this Continent.

The institution provides a thorough and substantial instruction, and the course of study is planned with special reference to a solid and useful education.

The following branches will constitute the regular course—

The English, French, Spanish, Latin and Greek Languages; English and French Literature, with constant exercises in Composition in both Languages, and History, Arithmetic, Geography, Astronomy, Natural Philosophy and Geology.

Professors of well known talent and merit will be employed in every department, and the whole under the constant supervision of the Principal; in this Mr. M. secures the patrons of the Institution that the advantages offered to Students are of a superior order, and not surpassed by any other establishment in the United States.

TERMS—For Board, Tuition and Washing, per annum, $250. The accounts of the Students are to be settled quarterly, and payment made in advance.

The following gentlemen will bear testimony to Mr M.'s qualifications:

Messrs. Felix Grima, E. Duverger, Office of the Bee, Bouligny & Garsaneau, Alcee Labranche, Thomas J. Durand, New Orleans. Messrs. Edmond Fortier, Charles Fortier, Beaumont Boubiane—Jefferson Parish. Messrs. J. F. Pierce, B. B. Labranche, Dr. Logan—Parish of St. Charles.

Letters for Mr. MACE to be addressed to the care of E. Duverger, Esq., office of the Bee, N. O. dl 1y

ST. LOUIS INSTITUTION.

DIRECTED BY

Madame E. Deron,

No. 145 St. Louis street, between Dauphine and Burgundy streets, New Orleans.

SCHOLASTIC YEAR, 1851-1852.

THIS Institution, which for the last twelve years, has followed an uninterrupted career of progress and prosperity, has resumed its usual course of studies since the first September.

Madame Deron, formerly a pupil and professor at the "Maison Royale of St. Denis" and a graduate of the University of France, has endeavored to point, to the experience which she has acquired in the United States to place her Institution on the first rank of educational establishments in America.

[illegible]

MUSIC.

The study of Music is the object of particular care. Madame Lavillebeuvre, an artist of the higher order, is attached to the institution as Professor of the Piano and Harp. A course of Vocal Music by one of the best Professors of the city.

As a means of emulation, the institution has adopted monthly examinations at which parents are invited to be present.

A Professor of Dancing is attached to the establishment.

St. Vincent's College,

CAPE GIRARDEAU, MO.

THIS College, incorporated by the Legislature of the State of Missouri, in 1843, with University privileges, is beautifully situated on the Mississippi, at Cape Girardeau, forty five miles above the mouth of the Ohio. [illegible]

[illegible]

TERMS. [illegible]

J. AD. ROZIER, Esq., Attorney at law, Agent for the College, 114 St. Charles st.

Louisiana College.

Dauphine street, between Ursulines and Hospital streets, LOUIS DUFAU, Principal.

THE undersigned has in view, since the hope of having founded an institution, which may offer to the youth of Louisiana, the same resources and advantages as the colleges of the North and of Europe. In order to achieve this object, he has associated with him the most distinguished Professors of New Orleans.

The Principal will spare no pains, and will endeavor constantly to cultivate the faculties of the mind. He considers that it is as important to bring up children, as to instruct them well, and he will be convinced that advice alone, in order to be fruitful and good, must rest on a basis of morality and religion.

The course of study in the College of Louisiana will comprise instruction in the Dead and Living Languages, Greek, Latin, English, French and Spanish, History and Geography, Philosophy, Rhetoric, the Mathematical and Natural Sciences, Political Economy, Chemistry, Belles Lettres, &c.

English being the National Language, will be the foundation of instruction in the College of Louisiana, and the greater portion of the classes will recite in English. English Professors already have been engaged by the Principal. Mr. Norton, well known in New Orleans, will take charge of the higher classes; another, whose native language is likewise English, will remain constantly with the pupils in order to accustom them to speak correctly the language of their country. Particular attention will be paid to the History of the United States.

The course of instruction will be in four classes.

TERMS.

First Class, per month	$12 00
Second Class, per month	10 00
Third Class, per month	8 00
Fourth Class per month	6 00

Extra charge will be made for Music, Drawing, Painting, Dancing and Fencing; all of which will be taught in the establishment.

PRIMARY SCHOOL.

In compliance with the request of many parents the Principal will admit children under ten years of age, who will have no connection with the pupils in the College, but will be instructed between the hours of 9 and 3. The charge for these children will be only five dollars.

BOARDERS AND HALF BOARDERS.

Boarders and half boarders are received in the establishment, for whom the same care and solicitude are observed as when at home, so far as discipline and good order will permit.

TERMS—Boarders, per month	$25 00
Half boarders, per month	15 00

For further particulars, application may be made to the Principal, every day except Sunday. The public are invited to visit the establishment, where they can procure prospectuses. s30 1m

NEW ORLEANS FEMALE INSTITUTE, OR DAY AND BOARDING SCHOOL,

For young Ladies, 252 Camp st.,

Conducted by Mrs. Macaulay.

THIS Institution is under the personal supervision of Mrs. MACAULAY, and the classes advanced in literature, science and philosophy, are under the care of Dr. Macaulay. The most accomplished teachers are employed in giving instructions in the French, Spanish and Italian languages, also in drawing and dancing. The piano, harp and guitar, as well as vocal music, are taught by professors of the highest grade of qualifications.

There are now eight instructors in the institution and it is the aim of the principals to make it, in all respects, such as parents may desire for their daughters. Every care is taken not only to instil pure morals, and promote habits of correct, lady-like deportment in the pupils, but to make them intelligent as well as accomplished, and consequently, fit them for society and future usefulness.

Young ladies from the country, living in the family as boarders, share in the enjoyments, privileges and attentions of daughters, and are uniformly treated, not only as members of a boarding school, as daughters of an affectionate family.

To the establishment is attached a large and well selected library; and to create a thirst for the acquisition of general knowledge as to the improvements and changes that are continually taking place in the literary, scientific and political worlds, leading Periodicals of truly valuable character, and standard books of reference, are at the command of the young ladies well advanced in school education, for the important purposes of teaching them to acquire useful knowledge for themselves, by means of research and examination.

Monthly reports issued, as to progress and conduct.

A class for the study of the Latin language, will be formed on the first of November, and one on the use of the Globes.

References are made to parents who have had their daughters at the institution for years; and further particulars and circulars can be obtained by applying, personally, or by letter either to Dr. or Mrs. Macaulay. s22

INDIA RUBBER PATENT B. ANTOGNINI

14 CONTI ST., between Chartres and Levee st

KEEPS constantly on hand a stock of new and second-hand billiard tables; also, all articles concerning the game of billiards, such as cloths, balls, cues etc.; India rubber cushions, warranted to last over years, superior for the precision of the ball. Also States Billiard table, superior to the old one. Complete Keno game, ten-pin alley balls, and a new rule for the four handed billiard game.

N. B. Also, new invention billiard tables, round and oval, with or without pockets. These tables have been proclaimed superior by the best amateurs of Paris to any heretofore made.

Persons wishing to examine these tables will please call at No. 92 common street, near the Verandah hotel at Mr. Lucas Orfeck.

LANDING from ship Isaac Allerton, from New York, and for sale by the undersigned—Superfine flour of slippery elm; Seidlitz, Soda and Yeast powders; Apothecary's scales and weights for planters and dealers in the country; fresh orris root; bathing and carriage sponges; fine Mediterranean do; Cantharides, fresh, in 5 lb. canisters; English castile; a fresh supply of CONGRESS WATER; Hungarian Leeches. E. E. MOUGIN, Druggist, je15 corner Dauphine & Customhouse streets.

LANDING—Ex ship Mount Washington, from Bordeaux, 40 casks claret, Queyries; 16 hf do white wine, Sauterne; 8 do do vinegar; 25 bxs do do; 6 cases sealing wax; 200 baskets anisette, superfine; 2 cases jellies; 8 do mustard, for sale by FERROS BROS, je11 247 and 249 Royal st., cor Dumaine.

RED AND WHITE WINE—45 casks Claret, Ch. St. Corbian, 1841; 10 do do Estephe and Pauillac, 1844; 4 do ch. Haut Brion, 1842; 4 do ch. Leoville, 1841; 8 hf do ch. St. Citran, 1844; 25 do St. Julien, for family use; 3 do St. George; 25 do St. Julien, ordinary; 75 do St. Estephe, do; 20 hf do do do; 25 cased do do Pontet, St. Julien, 1844; 15 do ch. Leoville; 20 do ch. Lafitte; 15 do ch. Margaux; 150 do white Wine, Haut Sauterne, ordinary; 12 do do superior quality, in store and for sale by B. TALAMON, je1 192 and 186 Royal st.

LANDING ex bark Arcadia, from Bordeaux, 47 casks Red Wine, and for sale by CAVELIER & MAXENT, je15 160 Royal st.

OFFICIAL.

Headquarters, Louisiana Legion,

REGIMENT OF INFANTRY.

Parade Ground, June 26, 1852.

Order No. 3.

AGREEABLY to the order of the Brigadier General, commanding the Louisiana Militia, the regiment of Infantry will assemble on the Place d'Armes, on the 4th of July next, at 5 o'clock, A. M., to celebrate the anniversary of the Independence of the United States.

The Lafayette Guards, Captain Damaron, will be on the square half an hour before the review, to guard the gates.

Capt. Capdevielle will take charge of the colors of the Legion.

By order of Colonel A. Landry,

E. FAUCHET, Adj. Major.

Headquarters 1st Brigade, 1st Division, L. M.

NEW ORLEANS, June 21st, 1852.

Order No. 12.

First—Pursuant to Division Orders No. 26, the Volunteer Corps of this Brigade, will assemble on Lafayette Square, on SUNDAY, July 4th, 1852, at 6 o'clock, A. M., fully equipped for Parade.

Second—The Artillery will be prepared to fire the National Salute at sunset on the 3rd, and at sunrise and noon, on the 4th July, on Lafayette Square.

Third—Col. Wood of the Washington Regiment, and Captains Wagner of Company A., Louisiana Volunteers, and Kirk of the 68th Regiment, are charged with the execution of this Order in their respective command. By order of

BRIG. GEN. E. L. TRACY, Com'd 1st Brig. 1st Division, L. M.

EDWARD FLASH, Aid-de-Camp. je22

Head Quarters—First Division La. Ms.

New Orleans, 16th June, 1852.

GENERAL ORDER NO. 26.

THE volunteer corps of the First Division La. Ms. will be prepared to celebrate with due honor, the Fourth of July, the anniversary of our glorious Independence, for which purpose they will assemble on their respective parades fully equipped, at 6 o'clock, A. M.

2. The Artillery will be prepared to fire a National salute at sun set on the eve of the day, and one at sunrise and noon of the day on the Place d'Armes, Lafayette and Washington Squares.

3. Brigadier General D. Augustin, commanding the Legion, Brig. Gen. E. L. Tracy, commanding the first brigade, and Brig. Gen. Cronan, commanding the 9th brigade, are charged with the execution of these orders, so far as they concern their respective commands, and will hold themselves ready and subject to further order from Division Head Quarters.

By order, JNO. L. LEWIS, Major Gen. Com'g 1st Division La. Ms.

je16 H. P. SHERMAN, Aid de Camp.

HEAD QUATERS.

LOUISIANA LEGION.

New Orleans, June 15th, 1852.

GENERAL ORDERS No. 21.

Celebration of the Fourth of July.

INSPECTION, REVIEW.

AGREEABLY to the order of Major General, John L. Lewis the Louisiana Legion will turn out in full uniform on the new Place d'Armes Rampart street, on SUNDAY, the 4th of July at 6 o'clock A. M. precisely, to celebrate with due honor, the 75th anniversary of our glorious Independence.

The commanding officers of the different companies will give to the Brigade Inspector, Major F. Chatry an exact account of all non-commissioned officers and privates present at said review.

The Artillery under the order of Major L. Gally will fire on Place d'Armes and Washington Square a national salute, the 3d just at sun set, also one to the 4th at sun rise, and a third one the same day at noon.

The Lafayette Guards Company, Capt. Damaron, will assemble on the Place d'Armes, half an hour before the review in order to guard the doors.

The commanding officers are charged with the execution of the present order, D. AUGUSTINE, Brig. General.

HENRY DUBEL, Aid-de-Camp. je17

In Quart bottles,

For Purifying the Blood and for the cure of Scrofula, Rheumatism, Stubborn Ulcers, Dyspepsia, Salt Rheum, Fever Sores, Erysipelas, Pimples, Biles, Mercurial Affections, Cutaneous Eruptions, Liver Complaint, Bronchitis, Consumption, Female Complaints, Loss of Appetite, General Debility, &c.

[illegible]

Respectfully yours, REBECCA MAYO.

Knowing the above statement to be strictly correct, and being conversant with Mrs. Mayo, we cheerfully testify to the same.

WARREN ROGERS, Esq., PRISCILLA L. DOLAN, JOHN HATLEY, REBECCA SMITH.

ANOTHER REMARKABLE CURE.

New York, Jan. 1, 1850.

Messrs. SANDS: Gentlemen—I have great pleasure in acknowledging to you the great benefit I have received from the use of your Sarsaparilla. A subject of pulmonary disease, I made a voyage to Europe, but while there continued to be afflicted. A few weeks after my return, I was seized with a violent hemorrhage of the lungs, and from the debility and great prostration of strength, I had little hope of recovering. I was relieved by the use of your Sarsaparilla, which I consider a most important and truly valuable discovery in the healing art. I feel that I have not for fourteen years enjoyed so good health as at present.

Gratefully yours, S. E. SAYMORE.

Prepared and sold, wholesale and retail, by A. B. & D. SANDS, Druggists and chemists, 100 Fulton st., corner of William, New York. Sold also by Druggists generally throughout the United States and Canadas. Price $1 per bottle, six bottles for $5.

Reduction, Reduction, Reduction.

Notice to Builders.

THE undersigned beg leave to inform the builders their friends, and the public in general, that from and after the 5th of March instant, they will sell their dove tailed flooring planks, planed weather boards, and their ceiling boards at the same price as the other dealers engaged in the same line of business at the New Canal. Also a new article as a substitute for the weather board used in frame houses. This article is far superior to all those employed up to this time. They hope that they will obtain the patronage of the consumers on account of the good quality of their materials, of the manner which they are prepared, and of the small difference existing between the width and the numbering.

mr4 DEPOUILLY & GAGNET, Old Basin.

Southern Chemical Works.

THE undersigned agent for the above named works have constantly on hand, sulphuric, nitric, muriatic acid, copperas, bisulphate of lime and bisulphate of alumina, by

H. BONNABEL, corner of Notchez and Tchoupitoulas streets. fe20

New Spring Goods.

LANDING from steamship Empire City, ships Shannon and Clifton, many desirable spring goods, suited to the city and country trade, consisting in part of new style Spring Prints, French Barege, Silks, Ribbons, French Merino Cloths; great variety of Linen Cambric Handkerchiefs and bleached goods of every description, all of which will be sold at greatly reduced prices.

JOSEPH H. PALMER & CO., fe26 47 Camp st.

RECEIVED per steamer Europa, from Cincinnati, and for sale at the subscriber's store—10 barrels old Monongahela whiskey, 5 do old peach Brandy, 10 do 1st proof common Brandy, 10 do Bourbon, 3 do family use, 1st quality. J. N. CURIEN, my24 cor Conde & Dumaine sts.

IN store, for sale by the undersigned, 50 casks Montferrand, good ordinary; 40 casks St Emilion for family; 20 casks St. Julien Medoc; 15 hf do; 30 casks St. Jervais ordinary; 20 casks Bergasse, last arrival, 20 barrels white wine, Haut Sauterne.

L. MAJESTE, f26 115 Chartres, between St. Louis and Conti.

EXCHANGE on Havana sight bills for any amount, drawn by LABORDE & XIQUES, mar27 37 Common street.

EXPECTED ex ship America, from Bordeaux—40 cases White Wine, Haut Sauterne, first quality, 100 hf do do; 41 cases Claret; 12 do St. Julien Medoc for family use, by PAUL LACROIX, 13 Toulouse st. mh11

SOAP—300 boxes Shellett's Oleine Gayde, for sale by SECCOMB, VOORHIES & CO., je3 15 Tchoupitoulas st.

Jacoma Chemical Works,

NEAR PHILADELPHIA,

NICHE, LENING & CO, Proprietors.

OIL of Vitriol; Blue Vitriol; Aqua Ammonia; Aqua Fortes; Muriatic Acid; Pure Nitric Acid; Nitrous Acid; Pasting Acid; Salt of Tin; Muriate of Tin; Oxy muriate of Tin; Alum; Copperas; Soda Ash; Sulph Alumina, &c.

The subscribers, Agents for the above extensive Chemical Establishment, receive orders for all articles manufactured at the Laboratory, delivered on ship board, at prices current at the manufactory.

E. J. HART & CO, je11 79 Tchoupitoulas st.

HOGSHEAD CHEESE—25 boxes Hogshead Cheese, just arrived, for sale by DUNTZE & IKEN, my9 corner Royal and Conti st.

CANDLES—200 boxes patent chemical sperm candles for sale by BRUGUIERE & CO., ap8 9 Bienville st.

CLARET—150 casks Claret, ordinary, different brands; 35 do Claret, St. Emilion, for family; 20 do do Montferrand do; 20 boxes do St. Julien, Medoc; 25 do do genuine Chateau Leoville, for sale by my14 L. MAJESTE, 115 Chartres st.

JAMAICA RUM—10 puncheons, extra quality, old Jamaica Rum, in the Custom-house store, ex brig Emily, for sale by G. VALETON & CO. my18 25 Tchoupitoulas street.

WHITE WINE—100 bbls Haut Sauterne; 20 casks do, landing ex ship Amerika, from Bordeaux, for sale by [mh16] X. LAMBERT, 62 Magazine st.

KIRSCHWASSER—30 boxes, Beaujolais, Brunet & Co., in store and for sale by mv19 X. LAMBERT, 62 Magazine st.

PEPPER—85 cases Cayenne, for sale by E. J. HART & CO, a8 79 Tchoupitoulas st.

SHIPS & STEAMERS.

U. S. MAIL STEAMSHIP COMPANY.

New Orleans, Havana, Charleston, Key West, New York, Kingston, and Chagres Mail Line.

Only Through Line for California and Oregon.

The regular days of sailing are as follows:

From New Orleans, 10th and 25th of each month.

From New York to Chagres direct, 13th and 28th of each month.

From New York to New Orleans, via Havana, 9th and 24th of each month.

THE splendid fleet of sea steamers owned by this company, will continue to run, as heretofore, between the ports named as above, carrying the U. S. Mails to and from each of these ports. Two steamers each month will sail from New York with passengers for New Orleans and Chagres, touching at Havana; and two steamers each month will leave New York for Chagres direct, touching at Kingston, Jamaica.—On their return, two steamers a month will also leave New Orleans for Havana, Chagres and New York; and the company will soon arrange a line to and from New Orleans to Chagres direct.

The steamships of this company are—

Georgia,	3000 tons,	Capt.	Porter, U. S. N.
Ohio,	3000	"	"	Schenck,
Illinois,	2500	"	"	Hartstene,
Falcon,	1000	"	"	Rodgers,
Empire City,	2000	"	"	Tanner,
Crescent City,	1800	"	"	Windle,
Cherokee,	1500	"	"	Windle,
Philadelphia,	1200	"	"	Brown,
El Dorado,	1000	"	"	

☞ Passengers for Charleston and Key West transferred at Havana to the steamship ISABEL.

The steamships of this company connect with certainty and entire regularity with those of the Pacific Mail Steamship Company, which leave Panama and San Francisco on the 1st and 15th of each month.—A through passage, in superior steamships, at the lowest rates, may be always counted upon.

The following steamers form the connection with this line in the Pacific:

Golden Gate,	2500 tons	Panama,	1087 tons
Tennessee,	1300 tons	Columbus,	800 tons
Northerner,	1200 tons	Antelope,	800 tons
Oregon,	1000 tons	Republic,	1200 tons
California,	1050 tons	Unicorn,	800 tons
Carolina,	600 tons	Columbia,	600 tons
Isthmus,	600 tons	Fremont,	600 tons

☞ The new steamship Columbia will ply between San Francisco and Oregon.

For freight or passage, apply at the office of JAMES R. JENNINGS, 95 Magazine st., New Orleans, and to M. O. ROBERTS, 177 West street, New York. je20 1y

NEW ARRANGEMENT.

Exclusively for the New York and Havana Passengers.

U. S. Mail Steamship Company.

FOR New York direct, via Havana, connecting with the U. S. Mail Steamship ISABEL, at Havana, for Key West and Charleston.—The splendid double engine steamship CHEROKEE, H. K. Davenport, U. S. N. commander, will leave her wharf opposite Jackson Square, with the Government mails and passengers, on SUNDAY the 11th July, at 8 o'clock A. M. precisely.

☞ Hereafter the steamships of this line will not connect with any of the California steamers at Havana, as they are intended exclusively for New York and Havana passengers.

Passengers to remain in Havana, must have passports from the Spanish Consul.

For freight or passage, apply at the office of the Company, 95 Magazine street.

JAMES R. JENNINGS, Agent. je28

Passage reduced.—U. S. Mail Steamship Company—

FOR NEW YORK VIA HAVANA, connecting with the U. S. mail steamship Isabel at Havana, for Key West and Charleston.

The splendid double engine Steam Ship EMPIRE CITY, John Leeds, Commander, will leave her wharf, opposite Jackson Square, with the Government mail and passengers on Friday the 25th June, at 8 o'clock A. M. precisely.

The state rooms of this steamship ARE RESERVED EXCLUSIVELY for New York and Havana passengers, as another one of the Company's steamers will leave here on the same day for Aspinwall, Navy Bay, with the California passengers.

Passengers to remain in Havana, must have passports from the Spanish Consul.

For freight or passage, apply at the office of the Company, 95 Magazine street.

JAMES R. JENNINGS, Agent.

NEW ARRANGEMENT.

United States Mail Steamship Company

—CHANGE IN DAYS OF DEPARTURE OF STEAMERS.—Hereafter the Steamers of this Company will leave New Orleans for New York and Chagres, via Havana, on the 10th and 25th of each month, and New York for New Orleans and Chagres, via Havana, on the 9th and 24th of each month, connecting with the United States Mail steamship ISABEL for Key West and Charleston.

JAS. R. JENNINGS, Agent, No. 95 Magazine street.

For Tampa Bay via St. Marks, New port, Cedar Key and Manatee River

the [illegible] schooner JOHN ROALEFF, Capt. [illegible] WILLIAMSON, ZARATIN & GRATIAA, 304 Poydras st.

For Marseilles.—The Austrian ship

[illegible] CHARLES CAVARAC, 20 Bienville street.

For TABASCO—

[illegible] LEOPOLD JEANNET & CO., 28 St. Louis st.

For Tampico.—

[illegible] DELVAILLE & MORENO, 34 Old Levee.

For the Watering Places.

[illegible] Every TUESDAY on arrival of the 10 o'clock A M Cars

WEDNESDAY	"	"
FRIDAY	"	"
SATURDAY	"	"

Returning leaves

Bay St. Louis every TUESDAY at 7 o'clock P. M.		
THURSDAY	"	"
FRIDAY	7	"
SUNDAY	"	"

For further particulars apply to SMITH & FINISTER, [illegible] Cor. of Notchez and Tchoupitoulas st.

N. B.—This boat for comfort, speed, safety and accommodation, cannot be surpassed by any boat on the lake. [illegible]

Attakapas Packet.—For Pattersonville, St. Martinsville, New Iberia

[illegible] DELIA [illegible] WEDNESDAY [illegible] DARBY & TREMOULET & Co.

For Attakapas.

ATTAKAPAS PACKET.—The new light draught passenger steamer ANNA No. 2, J. J. Lessassier, master, [illegible] HENRY & DUNBAR, Agts.

1852 Great Northern and Eastern 1852 UNITED STATES MAIL ROUTE,

NEW YORK AND ERIE RAILROAD,

In connection with the Cleveland, Columbus and Cincinnati Railroad.

TRAVELLERS for the Northern and Eastern States, will find this the most pleasant and comfortable route to New York, Boston and Philadelphia.

Trains leave Cincinnati every morning after the arrival of the mail steamboats from Louisville, arriving at Cleveland same afternoon, connecting with the splendid low pressure steamers

Queen City, Capt Richards, Alabama, Capt Fowe,

which start from Dunkirk next morning in time for the morning Express train for New York.

☞ Time from Cincinnati to New York 40 hours, without loss of sleep.

Baggage checked from Cincinnati to New York, and accompanied by a baggage master.

☞ Through tickets can be had at the office of the Cleveland, Columbus and Cincinnati Railroad, east side Broadway, one door North of Front street, Cincinnati, Ohio.

CHAS. MINOT, Superintendent, New York.

P. W. STRODER, Ticket Agent, Cincinnati, Ohio.

mh17

FOR SALE OR RENT

To Rent Very Low,—The two story dwelling house in Treme street, between Ursulines and Bayou Road. One house corner Enghien and Craps streets, one house corner Enghien and Love streets, built expressly for a Grocery Store; one small house in Love street near Enghien. Enquire of B. NAUTRE & CO., je18 2m No 25 Conde street.

TO RENT—A Two Story Brick Store, with a One Story Kitchen of Four Rooms, situated on Elysian Fields street, between Moreau and Victory streets. Apply to ANT. GIRAUD, 46 Old Levee. my29

For Rent—The dwelling HOUSE, corner of Conde and Hospital streets. Also, 2 stores at the same place. Apply on the premises, or to LABORDE & XIQUES, 37 Common. my11

TO RENT—One house, 159 Conti street, between Barracks and Hospital sts. For terms apply to JUAN & DE EGANA, my1 47 Bienville st.

FOR SALE.

A PLANTATION, formerly belonging to Eug. Tate's estate, situated in the parish of Assumption, on the right bank of Bayou Lafourche, measuring five and a half arpents front on said Bayou, by 40 arpents in depth, together with the buildings, and improvements thereon, the agricultural implements, horses, oxen, &c., thereunto belonging, and the following named slaves: Henry, aged 60 years; Jacob, 58 years, Abraham, 55 years; George, 58 years, Mary, 70 years, and Ameas, 30 years. Also, 312 shares in the capital stock of the Citizen's Bank of Louisiana.

TERMS—$11,920 in a stock note, payable and renewable according to the rules of the Bank, on the 1st October of every year, by payments of $332 on the principal, and of the interest at 6½ per cent on the residue, in advance. The balance of the price as well as the other terms of payment, to be agreed upon between the purchaser and the Citizen's Bank.

Apply at the Citizen's Bank of La. my12 3aw

To Rent—Having decided upon converting the building corner of Canal and Carondelet streets into a store suitable for a dry goods, jewelry, or fancy establishment, we offer the same for rent from the first November next, and would in the contemplated alterations, endeavor to meet the suggestions of a good tenant. The situation is one of the most eligible in the city.

ap16 J. S. BYRNE & CO., 89 Canal st.

To Rent.

A ONE story dwelling house situated on Frenchman street, between St. Avide and St. Josephine street.

One half house situated on Treme, between Barracks and Hospital streets.

One half house situated on Treme, between Common and Jackson streets.

One half house situated on Franklin, between Common and Jackson streets.

A two story brick house situated on Jackson, between Marais and Villere streets.

A two story brick house situated on Bienville, between Chartres and Old Levee streets.

Apply to EUG. ROCHEREAU & CO., apr 28 17 and 19 St. Louis street.

To Rent.

A one story DWELLING HOUSE, situated in Treme street, between Jackson and Common streets.

One STORE, situated on Old Levee between Ursulines and Barrack streets. Apply to EUG. ROCHEREAU & CO, mr10 17 and 19 St. Louis st.

FOR RENT—The following STORES, front of the St. Louis building—

The store on the lower side of the main entrance of the St. Louis Hotel, on Royal street.

The store adjoining the above, on the lower side.

The store on St. Louis street, formerly used as the bar-room office.

The store adjoining the above, on the side nearest to Chartres street. Apply at the CITIZENS' BANK. o25

20 CASES new style spring prints, now landing ex steamship Empire City, suitable for the city trade. NORTH, BROTHER & CO., my28 cor Magazine and Common streets.

CLARET—For sale, to arrive per ship Arendal, from Bordeaux, 47 casks Red Wine, CAVELIER & MAXENT, my28 160 Royal st.

SHERIFF'S SALES.

Hugh Murphy vs James Somers and Alexander Park.

FOURTH District Court of New Orleans—No. 3461.—By virtue of a writ of fieri facias against Alexander Park, to me directed by the Honorable the Fourth District Court of New Orleans, in the above entitled cause, I will proceed to sell at public auction, in the Rotunda of the City Exchange St. Louis street, between Chartres and Royal streets, on SATURDAY July 31st, 1852, at 12 o'clock, M.

Two certain lots of ground, together with all the buildings and improvements thereon, situate in Faubourg St. Mary, Municipality No. 2, designated by Nos. 3 and 4, on a plan drawn by C. P. Zimpel, Surveyor, on the 14th January, 1833; said lots measure each in American measure, 20 feet front on south-eastern side of Circus street, between Poydras and Hevia streets, and extending in depth between parallel lines, 96 feet 2 inches and 1 line bounded on the side next to Poydras street by lots Nos. 1 and 2 and on the other side by property now or lately belonging to Sewell & Shannon; which buildings consist of 4 two-story brick stores, with a frame kitchen to each.

Seized in the above suit.

Terms—Cash on the spot.

JAMES P. FRERET, je29 jy10 31 Sheriff of the Parish of Orleans.

N. Bernheimer & B. Rothschild vs. Alexander Halphen.

FIFTH District Court of New Orleans—Number 5052.—By virtue of a writ of fieri facias to me directed by the Honorable the Fifth District Court of New Orleans, in the above entitled cause, I will proceed to sell at public auction, on the premises, on MONDAY, July 12th, 1852, at 11 o'clock, A. M.

The contents of the store situate on St. Ann street, No. 52, between Conde and Royal streets, consisting in Dry Goods, &c., as per inventory on file in my office, and which will be exhibited at the time and place of sale.

Seized in the above suit.

Terms—Cash on the spot.

JAMES P. FRERET, Sheriff of the parish of Orleans. je29 jy7, 12

George Allison vs H Schlumeger, Tutor, &c.

SIXTH District Court of New Orleans.—No. 3012—By virtue of an order of sale rendered June, 24th 1852, to me directed by the Honorable the Sixth District Court of New Orleans, in the above entitled cause, I will proceed to sell at public auction on THURSDAY, July 8th, 1852, at 4½ o'clock, P. M., on the premises—

The contents and fixtures of the Boot and Shoe Store situated on Tchoupitoulas street, No. 206.

Terms: Cash on the spot.

JAMES P. FRERET, je26 09jy8 Sheriff of the Parish of Orleans.

John, M. Preston et al, vs. John L. Manning Tutor.

Sale by the Sheriff of the Parish of Orleans in order to effect a partition in the matter of the succession of the late Gen. Wade Hampton.

FOURTH Judicial District Court, Parish of Ascension—No 321—suit in partition. By virtue of a decree rendered May 13th 1852, to me directed by the Honorable the Fourth Judicial District Court, Parish of Ascension, in the above entitled matter, I will proceed to sell at public auction, in the Rotunda of the city Exchange, St. Louis street, between Chartres and Royal streets, on MONDAY, June 28th 1852, at 12 o'clock M., for a partition.

1. A certain lot of ground being lot No. 1 on a plan deposited in the office of —Pahl, lot measuring 20 ft. 7½ inches in front on Foucher street, widening in the rear to 21 feet and 1 5 of an inch, by 90 feet 10 inches in depth on the lower line and 92 feet 10 inches on the upper line, which separates it from lot No. 2.

2. Two certain lots of ground situated in the square comprised within Tchoupitoulas, Foucher St Joseph, and Julia streets and designated as lots No's 13 and 14, on a plan drawn by Frederick Wilkinson, deputy Surveyor General, dated 20th September 1836. Lot No. 14 measures 30 feet front on said Tchoupitoulas street, by 140 in depth. And lot No. 13 adjoining No. 14 measures 31 feet 10 inches front on said Tchoupitoulas street, by 140 feet in depth.

Terms and conditions. 6 12 and 18 months credit; the purchasers to furnish negotiable notes satisfactorily endorsed, secured by mortgage with vendor's privilege, and to bear interest after maturity and till final payment, at 8 per cent per annum.

Acts of sale at the costs of the purchasers, before Thomas J. Beck, Esq., Notary Public.

JAMES P. FRERET, Sh'ff. my 26 je 28 at the Parish of New Orleans.

G. B. Duncan vs Sarah A. Monaghan.

THIRD District Court of New Orleans—No. 4415.—By virtue of a writ of seizure and sale to me directed by the Honorable the Third District Court of New Orleans in the above entitled cause, I will proceed to sell at public auction in the Rotunda of the City Exchange, St. Louis street, between Chartres and Royal streets, on MONDAY, June 28th, 1852, at 12 o'clock, M.

Two certain lots of ground together with the improvements thereon, [illegible]

[illegible]

Terms, cash on the spot.

JAMES P. FRERET, Sheriff. my27

John Hasken and Frances [illegible] vs. [illegible] for partition.

FIFTH District Court of New Orleans, No. 5,076.—[illegible]

[illegible]

JAS. P. FRERET, Sheriff of the parish of Orleans. my7

William P. [illegible] vs. Frederick B. Noss.

FIFTH District Court of New Orleans—[illegible]

[illegible]

Terms—The sum of $475 57c with interest at 8 per cent per annum, on $250, from 11th July, 1851 till the day of sale, cash; and $225 from 12th May, 1852 till same day at 5 per cent per annum from 24st March, 1852 till the day of sale, and costs of suit, cash on the spot, and the balance, the purchaser or purchasers to assume the payment of the several notes falling due the last on the 21st March, 1853, and the last on the 21st March, 1856.

JAS. P. FRERET, Sheriff of the parish of Orleans. jy7 17 je29

Pierre Bourgeois vs. Octave Aspect.

First District Court of New Orleans—No. 7258.—By virtue of a writ of fieri facias to me directed by the Honorable the First District Court of New Orleans, in the above entitled cause, I will proceed to sell at public auction in the Rotunda of the City Exchange, St. Louis street, between Chartres and Royal streets, on FRIDAY, July 9th, 1852, at 12 o'clock, M.

A certain lot of ground situated in the suburb Treme, in the third district of this city, designated by lot No. 4, of the square bounded by Moreau, Victory, Mandeville and Spain streets, on a plan drawn by C. A. Hedin, architect, on the 22d April, 1849 and deposited in the office of L. Hermann, then notary, the said lot having American measure according to said plan, 25 feet front on Mandeville street by 121 feet in depth; together with the buildings and improvements thereon, consisting of a three story brick house, covered with slate, containing ten rooms, a one story frame kitchen covered with shingles, and two stables, etc.

Seized in the above suit.

Terms, Cash on the spot.

JAMES P. FRERET, jy7 17 je29 Sheriff of the Parish of Orleans.

Edwin Sidle vs. his Creditors.

FIFTH District Court of New Orleans—No. 4,208.—By virtue of an order of sale rendered May 10th, 1852, to me directed by the Honorable the Fifth District Court of New Orleans in the above entitled matter, I will proceed to sell at public auction, in the Rotunda of the City Exchange, St. Louis street, between Chartres and Royal streets, on FRIDAY, July 23d, 1852, at 12 o'clock, for account of the creditors of said insolvent.

1st. Sundry accounts surrendered by said insolvent to his creditors as per detail to be given at the time and place of sale.

Terms—Cash on the spot.

2d. A certain claim now pending in the Third District Court of New Orleans, entitled Sidle & Binsse vs. Lafayette H. Place, manager of the American Theatre for $573 71, surrendered by said insolvent to his creditors.

Terms—This being the second and last auction, said suit will be definitely adjudicated to the highest and last bidder, for whatever it will bring, at twelve months credit, the purchaser furnishing bond with good and solvent security, according to law.

JAMES P. FRERET, Sheriff of the parish of Orleans. je19 21 2ojy23

EXCHANGE—We draw on Havana, small or large sums, at sight. LABORDE & XIQUES, 37 Common st.

A SPLENDID assortment of drilling, satin and silk Corsets, for sale at the variety store of F. JAUFFROID, 62 Chartres st.

EXCHANGE on Havana Sight Bills for any amount drawn by LABORDE & XIQUES, 37 Common street. my5

HAVANA STARCH—A few barrels, very fine, for sale by DELVAILLE & MORENO, 34 Old Levee.

WINES—100 casks Claret St. Julien Medoc; 30 do St Emelion, family; 50 bbls White Wine, Haut Sauterne; 50 do do Haut Barsac; 50 do do Haut Sauterne, superior; 100 boxes do do do; 50 do Claret, St. Estephe, 1847, 50 do Muscat, Frontignac, 20 do Madeira, for sale by my3 PAUL JUGE, FILS & CO, 27 St. Louis st.

EMPTY BOTTLES—100 hampers Bordeaux Bottles, for sale by B. TALAMON, 192 and 186 Royal st.

WHITE WINE—In half casks and cases—20 half-casks Haut Sauterne, superior quality; 85 cases Haut Sauternes, quarts and pints; Haut Barsac, pints; Chateau Yquem, pints, for sale by my9 FORRE & GIRARD, 7 St. Louis st.

CORKS, EMPTY BOTTLES, &c., &c.—6 bales Corks for demijohns; 6 do do half long regular and fine; 200 baskets bottles, 22 ounces; 800 demijohns, for sale by PAUL JUGE FILS & CO., 27 St. Louis st.

LARD—100 bbls and 1200 kegs choice Cincinnati Lard for sale by SECCOMB, VOORHIES & CO., je3 15 Tchoupitoulas st.

100 Boxes olives, Verdale, 50 do capres, 25 do anchovies, thorn, olives in oil, 50 casks claret, 100 boxes muscat wine, Delestang, Yordan & Co, 50 do Swiss absynth, Pernod fils & Co, 150 orange flower water, 150 boxes white wine, Ht. Sauterne, 100 do claret, Chateau Bel Air, 20 do vermouth, 200 baskets olive oil, J. M. Plagnol, 100 do Bacciglupi, 50 boxes fruits in brandy, 50 qr drs cognac, different brands, for sale by LANATA, GONDOLFO & CO., ap20 9 and 10 Jefferson st.

MARASCHINO FLASKS—7 hampers fine quality Maraschino Flasks, in store and for sale by Fdo. de FUENTES & CO., je9 22 Old Levee st.

Prints, Ginghams, and Lawns.

IN store, and will be sold at extremely low prices, *Printed Calicoes* of every quality, color and shade. *Ginghams* in high colors, large and small checks. *Printed Lawns*, fine, medium and low priced, in fast colors. JOSEPH H. PALMER & CO., mv20 47 Camp street.

TEAS—400 packages, comprising a full assortment of Hyson, Young Hyson, Imperial and Souchong, in various sized packages, for sale by my25 E. J. HART & CO, 79 Tchoupitoulas st.

F. JAUFFROID,

62 Chartres st., between Customhouse and Bienville,

MERCERY, Lunery, Galoons, Fringes, rich Fans; a large assortment of shell and buffalo combs; cologne water and fancy soap. Also a splendid assortment of ladies' and childrens' hose.

Galvanised forks and spoons. f4

SUGAR—Havana, white and brown, for sale by LABORDE & XIQUES, my28 37 Common street.

SUNDRIES.

T. MOREAU.

Corner Royal and Toulouse Streets.

Fancy Store and Hair Cutting Saloon.

And 39 St. Charles Street.

A LARGE assortment of fine linen shirts, from $30 to $40 per dozen, linen bosom shirts, do colored, wrought shirts; gentlemen's bathing drawers, white scotch thread and colored socks; do bleached and striped; girls and boys striped hose. A complete assortment of ladies' and gentlemen's umbrellas; canes of all kinds, knives, &c.

Articles for seamstresses and mantua makers. A splendid assortment of fine perfumery.

Ladies' and misses' bathing dresses. je10

To Commission Merchants.

LARGE offices for rent, All the upper stories of the Planter's Hotel, Canal street, having spacious and airy rooms and in the most central and business part of the city, will be rented to commission merchants. For terms apply to THEODORE FROIS, je4 34 Canal street.

PRESERVED MEATS—Just received from Louis Langlet, of St Louis, per steamer Illinois, Pates of Snipes, with Truffles; do do roasted Truffles; do of Thrushes; do of Partridges; do of Woodcocks; do of Pheasants; do of Wild Turkeys, do of Hares, do of Plovers, eight boxes Bouilli Beef, ointment Sausages, all in boxes, half boxes and quarter boxes, for sale by QUEYROUZE & LANGSDORFF, my25 Agents, 13 and 15 St. Louis st.

Seines and Cast Nets.

P. LEVERRIER, 76 Chartres street, between Bienville and Conti streets, informs the public that he has received by different vessels, the most complete assortment of Fishing Seins and Castnets of all sizes, from three feet to sixty fathoms. He will also receive orders for the construction of any nets. d16

New Style Spring and Summer Dry Goods, just received by the subscribers, ex ships Hyperion and Arabella, from Liverpool: 6 cases fancy lawns, ticks and drillings; 10 do new style Jaconets; also brown and white mosquito netting, Irish linens, etc. NORTH BROTHERS & CO., corner Magazine and Common sts.

WINE—100 casks Claret St. Julien Medoc; 50 do do St. Emilion, 1846; 30 do bbls White Wine, Haut Sauterne; 50 do do Haut Barsac; 80 do do Haut Sauterne, superior quality; 100 boxes do do; 50 do Claret St. Estephe, 1847; 50 do Muscat Wine, Frontignan; 20 bbls Madeira; for sale by oc21 PAUL JUGE FILS & CO 27 St Louis st.

SUNDRIES.—In store, and for sale by the undersigned—

250 casks claret, good ordinary;

10 " old Medoc wine, for family use;

12 " very old do;

100 half casks claret, good ordinary;

10 casks rectified vinegar;

15 tierces do. do.;

20 ¼ do. cognac, good brands;

10 ¼ do. do.;

20 half pipes Lacog;

400 boxes fruits, in brandy, different qualities;

100 " cherries, in brandy;

50 " white wine, haut Sauterne;

50 " Sardines in oil, Canus;

40 baskets oil, in bottles of 24 ounces, Plagnol;

30 " half bottles;

100 " Bordeaux empty bottles;

6000 corks, fine, in bags of 500 each;

3000 " superfine, in do do;

30 boxes Absynth, Edward Pernod;

20 " Yersin & Lecoultre;

10 " Kersh, Edward Pernod;

400 demijohns of 5 gallons;

10 baskets, Gingenbet of Angers.

PAUL LACROIX, mh11 13 Toulouse street.

EXPECTED per ship from Marseilles—

250 boxes Vermouth, Lc. Noilles, Fils & Co.

150 casks claret, Bethford;

10 casks do St Marguerete;

50 hampers of 150 empty bottles of 24 ounces;

40 do 200 curacao jars;

7 boxes of 240 bottles of Maraschino;

20 bales of plastcorks, regular;

6 do do 15000 do fine;

51 boxes Absynth, Lc., Noilles, Fils, & Co.

70 do Kirsch do do do;

50 casks claret, landing ex ship Florida;

For sale by ANT. GIRARD, je4 46 Old Levee.

SARDINES, &c., &c.—6000 half boxes Sardines in Oil, of the brand of Chatelain Jeune & Bonet of La Rochelle; 2000 quarter do, same brand; 1000 third do, same brand; 1000 half boxes do, of the brand of F Roulenet & Co, of Nantz; 500 quarter do same brand; 500 boxes do, same brand; 1000 bad bags small Peas; 500 boxes do; 100 cases Brandy Cherries; 20 bbls do for Distillers; 100 cases Absynth; 50 casks Yellow Ochre, for sale by T. H. BAILLY BLANCHARD & CO. je2 1m 26 Customhouse st.

PERFUMERY, Fouetts from Bordeaux—60 casks red Wine of Gde Gouime's brand, 20 barrels white Wine, for sale by LOISON & SILVESTRE, my29 34 Customhouse st.

WINE—[illegible] FRANCIS BROS.

LANDING ex ship Kilby and Isaac Fosters [illegible] B. TALAMON.

FRANCIS FABRE & CO.,

Fashionable Clothing Establishment,

No. 20 Magazine street,

WOULD beg leave to call the attention of their friends and the public to their choice and extensive assortment of

Spring and Summer Goods,

[illegible]

Shirts. Shirts. Shirts.

THE [illegible]

Linen and Cotton Shirts,

[illegible] FRANCIS FABRE & CO. 20 Magazine street.

HAVANA CIGARS.—An extensive lot of the very best brands, of all descriptions, of Havana manufacture, constantly on hand and for sale by JOSE CABALLERO, No. 36 Old Levee.

SUNDRIES—[illegible] JOHN CLAUZURE.

Claret! Claret!

LANDING ex ship Florida, from Bordeaux, 40 casks Red Wine, Pesse 1848 for family use; [illegible]

CAVELIER & MAXENT, 160 Royal st.

B[illegible] B. TALAMON.

R[illegible] THEODORE FROIS, 34 Canal st.

COGNAC—[illegible] A. CARRIERE, 25 Old Levee.

ABSYNTHE—100 cases Absynth, Ls. Richardet [illegible] B. TALAMON, 192 and 186 Royal st.

LANDING ex ship Mount Washington from Bordeaux, [illegible] B. TALAMON, je11 192 and 186 Royal street.

PORTER, ALE & CIDER—[illegible] E. J. HART & CO., my14 79 Tchoupitoulas st.

SPANISH WINE—Madeira, Xeres and White Catalonian, for sale by QUADRAS & CO. 16 Customhouse st. a27

SULPHURIC ACID—20 carboys concentrated Acid, just received and for sale by F. P. DUCONGE, 20 Chartres st. my12

ALMONDS—500 barrels of best sweet Almonds in shell, for sale by LABORDE & XIQUES 37 Common st. my3

ROCK CANDY—30 boxes, landing from ship Catedona Brander, for sale by E. J. HART & CO. my14 79 Tchoupitoulas st.

PLAYING CARDS—150 gross assorted qualities for sale by E. J. HART & CO., my25 79 Tchoupitoulas st.

COGNAC—[illegible] pipes superior cognac, per ship Kilby, for sale by DUNTZE & IKEN, cor. Royal and Conti.

COCOA—Guayaquil Cocoa, landing per brig F Soule, for sale by N. VISSER & CO. 26 Old Levee. a5

BEEF TONGUES—50 boxes Davis and 50 do Mouton, for sale by SECCOMB, VOORHIES & CO., je3 15 Tchoupitoulas st.

PER ship America, from Bordeaux—40 bxs Sardines, in oil, assorted, for sale by P. FONCIS, 47 Old Levee st. fe27

FRENCH NITRIC ACID—10 carboys highly concentrated, for sale by F. P. DUCONGE, 20 Chartres st.

LANDING ex ship Mount Washington, from Bordeaux, 12 casks Claret, 1 case 100½ boxes Sardines, 1 do 205 boxes assorted do, for sale by GILDEMEESTER & CO., je10 31 Gravier st.

TRUFFLES—200 qr boxes Truffles, for sale by DUNTZE & IKEN, my5 corner Royal and Conti sts.

CANDLES—35 boxes Judds' Patent, for sale by DUNTZE & IKEN, cor. Royal and Conti sts.

LANDING ex ship Cozering, from Bordeaux—5 hf pipes Castillon brandy, 1825; 10 qr do do do, 10 do Banker Hill, do do; 10 octave do do do, 5 half do Pauc Castillon Best qr, 20 qr do do do, 5 hf do Marteille & Co do; 5 qr do do do; 5 octave do do do, 5 hf do J Hennessy & Co do; 20 qr do do do, 200 cases St Julien Claret, for sale by EUG. ROCHEREAU & CO., 17 and 19 St Louis st. a2

SUNDRIES—1 case cotton undershirts, 10 do linen; 3 do cambric handkf; 1 do satinet pantaloons; madeira wine, (London particular); Alberts et Blackburn, in quarts; cognac in ¼ and ⅛ pipes, G. de Gauline; fine champagne, Muscat, etc. for sale by LOISON & SYLVESTER, my18 4 Customhouse street.

WETHERILL'S PHILADELPHIA WHITE LEAD.—A full assortment of the various grades and sized packages, for sale by us as Agents. E. J. HART & CO., my25 79 Tchoupitoulas st.

CREOLE RICE—300 bags received per steamboat Oswell, for sale AVET BROTHERS, my21 cor Bienville and Old Levee.

ALMONDS—Best kind of Soft Shell Almonds for sale by LABORDE & XIQUES, my22 No. 37 Common street.

WHITE WINE—50 barrels white wine, for sale by A. COUTIN & RAKSON, apr 30 13 Bienville.

WINE—40 bbls old family Claret Wine, crop of 1847, in store and for sale by Fdo. de FUENTES & CO.

LIME—800 bbls fresh Richard's Cape Lime, just landing from steamboat Kennett, for sale by P. H. MORISSEAUX, At the Marble Yard, corner St. Louis and Robertson sts. my17 3t

WHITE WINE—45 barrels white Wine, landing ex bark Arundel, from Bordeaux, and for sale by A. AIRIAU, je16 No. 30 Old Levee st.

EMPTY BOTTLES—50 Hampers of 125 bottles each, for sale by ANT GIRAUD, 46 Old Levee. a26

ABSYNTH AND KIRSCH—60 boxes Absynth, Noilly, 50 do Kirsch, for sale by ANT. GIRAUD, 46 Old Levee. my12

MOLASSES BARRELS—1000, warranted good, for sale, delivered on the coast above, at one dollar each, by LOISON & SILVESTRE, le8 tf 34 Customhouse st.

SUGAR—470 boxes White, Yellow and Brown Havana, landing per brig P Soule, for sale by N. DE VISSER & CO. 26 Old Levee. my3

HOLLAND GIN—A stock of the favorite steamboat brand, constantly on hand and for sale by GILDEMEESTER & CO., mr19 tf 23 Gravier st.

JOSEPH H. PALMER & CO., whole dealer in Foreign and American Dry Goods. Particular attention given to plantation and family orders—No 56 Gravier street, New Orleans. o30 1y

LEGAL NOTICES.

Succession of John D. Cordes.

STATE OF LOUISIANA—First District Court of New Orleans—No. 7[illegible]—Notice is hereby given to the creditors of this succession and to all other persons herein interested, to show cause within ten days from the present notification (if any they have or can) why the account presented by the curator of said succession, should not be approved and homologated, and the funds distributed in accordance therewith.

By order of the Court,

je26 3t10d ALB. R. DEPEAU, Clerk.

Succession of Severine Cantin, f. c. w.

STATE OF LOUISIANA—First District Court of New Orleans—No. 7481.—Whereas Toussaint Fernan Le Vasseur has petitioned the Court for letters of curatorship to said succession, notice is hereby given to all whom it may concern, to show cause within ten days, if any they have or can, why the petitioner's prayer should not be granted. By order of the Court,

je26 ALB. ROUSSEAU, Clerk.

M. Francoise Lacoste, f. m. c. wife of His. Gaudin, vs. her Husband.

SECOND District Court of New Orleans—Present, Hon. James E. Lea, Judge.—This case having this day been submitted to the Court by consent of parties, after examination of the evidence adduced, the Court being satisfied with the correctness of plaintiff's allegation.

It is ordered, adjudged and decreed that the plaintiff [illegible]

It is further ordered that defendant [illegible]

Judgment rendered 1 May 1852.

Judgment signed May 31st 1852.

J. N. Lea, Judge.

A true copy. A. J. V[illegible], D. Clerk. je19

Succession of James McNamara.

STATE of Louisiana—Court of Probates, No. 7764.—Notice is hereby given to the creditors of this succession, and to all other persons herein interested, to show cause within ten days from the present notification why the tableau presented by the administrators of the said succession should not be approved and homologated, and the funds distributed according.

By order of the Court,

je26 3t10d ALB. ROUSSEAU, Clerk.

Succession of Widow Bazile Joachim St. Amand.

SECOND District Court of New Orleans—Notice is hereby given to the creditors of this estate and to all other persons herein interested, to show cause within ten days from the present notification, if any they have, why the account presented by Louis Celis, Testamentary Executor of the deceased, should not be homologated and approved, the funds distributed in accordance therewith.

By order of the Court, WM. K. WARTON, Deputy Clerk. je24 3t10d

THE Creditors of the succession of Joseph Ed. Bault, deceased, are notified to present their claims to Joseph Lisbony, Notary Public, 82 St. Louis street.

New Orleans, 18th June, 1852.

M. FLORE MARCEL, je19 3t10d Testamentary Executor.

THOMAS C. PAVAN & CO.,

Manufacturers and Wholesale and Retail Dealers in Fashionable Clothing,

No. 10 Canal street, Paulding's Row, between Chartres and Old Levee streets.

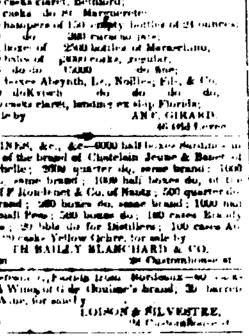

Manufactory [illegible] 344 [illegible] New York.

H[illegible]

[illegible]

FOR THE CITY AND COUNTRY TRADE.

Fine and Ordinary Wear.

COATS—French style Dress and Frock Coats, [illegible]

PANTALOONS AND VESTS of all the new styles [illegible]

[illegible]

THOMAS C. PAVAN & CO.

PARISIAN STORE.

No. 104 Canal st. cor. Baronne st.

R. [illegible]

[illegible]

Mrs. Rollet, 137 Royal.

HAS received by ships M[illegible] from Havre and from Bordeaux. A choice of [illegible]

[illegible]

BILLIARD CLOTH, from the best French manufactories—[illegible]

LANDING ex ships Kilby and Mount Vernon, from Bordeaux, 40 casks St Julien, [illegible] B. TALAMON, 192 and 186 Royal st.

WINE—350 casks red wine [illegible] R. CAHUZAC, 30 Old Levee.

CLARET—100 casks Claret, different qualities, for sale by ANT. GIRAUD, mh16 46 Old Levee.

LANDING ex ships Florida, Mt. Washington, St. Pietro, 100 casks claret good ordinary, 25 boxes vermouth, Ls. Noilly Prat & Co; 25 casks [illegible] GILDEMEESTER & CO.

New Goods. New Goods.

WE call the attention of the trade to the following goods just landed from the steamship Empire City:

20 cases latest style spring prints;

6 do new style printed lawns;

2 do white spot and sprig muslins;

Also—A choice assortment of fine curtain [illegible] NORTH BROTHERS & CO.

GRUYERE CHEESE—[illegible] DUNTZE & IKEN, corner Royal and Conti sts. my5

SARDINES—[illegible] PAUL JUGE FILS & CO.

LEGHORN STRAW HATS—[illegible] JOSE ALSINA, 11 Jackson street. my14

COFFEE—[illegible] A. COUTIN & RAKSON, 13 Bienville. apr30

F. JAUFFROID,

Late of 4 Chartres street—62 Chartres st.

HAS always on hand, a full and complete assortment of Trimmings, Shell Combs, Perfumery, Toys, Hosiery, Zephyr Worsted, Fancy Goods, &c. [illegible] at very low prices.

City customers and strangers visiting the city, are respectfully invited to visit the new establishment 62 Chartres street, before purchasing elsewhere. Looking Department up stairs. o29

New Style of Printed Goods, &c.

NOW landing from the packet ship [illegible] beautiful new styles of [illegible] Muslins, Lawns and Cambrics.

Also—[illegible] JOSEPH H. PALMER & CO.

LANDING ex ship Arcadia, from Bordeaux, [illegible] EUG. ROCHEREAU & CO.

SWEETMEATS FROM LEBOUCK—[illegible] DUNTZE & IKEN, Corner of Royal and Conti.

MADEIRA & SHERRY—200 barrels cognac, 25 do do Sherry, different quality in store and for sale by WILLIAMSON, ZARATIN & GRATIAA, my12 304 Poydras st.

ENGLISH SAUCES—Anchovy sauce, John Bull & Reading and Harvey's Sauce, Mushroom and Walnut Catsup, for sale by DUNTZE & IKEN, my27 corner Royal and Conti st.

SUNDRIES—Oil, bergamot, lavender, rosemary, lemon, white, wax, phosphorus, bicarbonate of soda, saleratus, potash and pearlash, glue of all kinds and qualities, Cooper's isinglass, pearl barley, hops, salts of nitre, brimstone, copperas, cassia, red and black pepper, nutmegs, cloves, &c., [illegible] powder, and a variety of other articles, now landing and for sale by H. BONNABEL, je1 corner Natchez and Tchoupitoulas street.

A. BARBAUD,

49 Chartres street, between Bienville and Customhouse streets.

LATELY received and for sale by the subscriber at low prices, Fans of all kinds, a large choice of Linen and Cotton Shirts, white and colored.

FOR FAMILY:

Superior Cologne Water, at 81 cts per gallon. mh13

AUCTION SALES.

THIS DAY.

Household Furniture on account of Departure.

BY N. VIGNIE, Auctioneer.

TUESDAY, 29th June, 1852, at 10 o'clock, A. M., will be sold in Burgundy street, No. 126, between Toulouse and St. Louis streets—

Bedsteads, tables, chairs, armoirs, sofas, pier tables, rocking chairs, arm chairs, French looking-glasses, carpets, clocks, mantel ornaments, curtains, glassware, Chinaware, crockery ware, kitchen utensils, &c.

Terms—Cash. je26

Household Furniture—On account of Departure.

BY N. VIGNIE, Auctioneer.

WEDNESDAY, 30th June, at 10 o'clock, A. M., will be sold at No. 240 St. Claude street.

The Household Furniture, consisting in bedsteads, tables, chairs, armoirs, sofas, pier tables, rocking chairs, arm chairs, French looking glasses, carpets, clocks, mantel ornaments, curtains, glassware, China ware, crockery ware, kitchen utensils, &c.

Terms—Cash. je29

Choice and Merchantable dressed Cypress Lumber, assorted.

BY N. VIGNIE, Auctioneer.

THURSDAY, 1st July, 1852, at 4½ o'clock, P. M., will be sold at the California Saw Mill, near Mr McCarty's garden, assorted lots of Cypress square edge and dressed flooring Scantlings, Boards, cypress strips, &c., &c.

Terms—Cash. je29

BY VINCENT & CO., 43 Bienville st.

WILL be sold on Friday, 9th July, 1852, at 12 o'clock at Basin Carondelet Walk, between Villere and Robertson streets, by virtue of an order of the Hon. Judge Third District Court in the matter of R. G. Musgrove vs his creditors, the following property surrendered by insolvent.

Some 50,000 feet yellow pine timber

Fire carts

Fire mules

One wagon

Three horses.

With the offices, sheds, outhouses of wood standing on the lot—also office furniture, &c. &c.

Terms—Cash on adjudication.

BY VINCENT & CO., 43 Bienville Street.

WILL be sold on FRIDAY, 9th July, 1852, at half past 4 o'clock, by virtue of an order of Hon. Judge Third District Court, in the matter of R. G. Musgrove vs His Creditors, the following property, surrendered by insolvent.

The Household Furniture, consisting of a general assortment in dwelling situated on Bayou St. John, one square below Bayou bridge, right hand side.

Terms—Cash on adjudication. je29 jy2 5 9

Succession of Joseph Hougat.

BY FERNANDEZ & DOMINGON.

Office 57 Toulouse st.

BY virtue of an order from the Hon. T. H. Kennedy, Judge of the Third District Court of New Orleans, dated 17th June, 1852. Will be sold in the Rotunda of the St. Louis Exchange, on THURSDAY 8th July, at 12 o'clock M. The following property belonging to said succession.

A lot of ground situated in faubourg Washington, in the square No. 8, bounded by Tonti, Franca, Goodchildren and Craps streets, designated by No. 12 on a particular plan deposited in the office of C. V. Foulon, then notary in this city, dated the 9th September 1830, said lot measures (American measure) 30 feet 2 inches and 5½ lines front on Goodchildren street, and 130 feet in depth and front on Craps street. Together with the buildings and improvements thereon.

Terms, payable at 12 months credit, with a satisfactory endorsed note, bringing mortgage on the property, with an interest of 8 per cent per annum and if not paid at maturity. Said notes will bring an interest at the rate of 8 per cent as a penal clause only.

Act at sale before A. Ducatel, N. P., at costs of purchasers. je22 29 jy8

Succession of Widow D'Lahay,

BY FERNANDEZ & DOMINGON.

Office No. 57 Toulouse st.

BY virtue of an order from the Hon. J. N. Lea, Judge of the Second District Court of New Orleans, dated the 22d May, 1852, will be sold at the St. Louis Exchange on Wednesday the 30th of June, at 12 o'clock, M., the following described properties belonging to said succession:

1. A lot of ground situated in faubourg Treme in the square bounded by Robertson, Villere, Treme and St. Phillip streets, designated by No. 1 of a plan [illegible] measuring 32 feet 9 inches 2½ lines front on Robertson, and 122 feet in depth, between parallel lines, all French measure, together with the buildings and improvements thereon.

2. A certain lot of ground situated in the 1st municipality of this city, in the square bounded by Toulouse, Dauphine, St. Louis and Burgundy streets, being the corner of Toulouse and Dauphine streets, measuring American measure, 31 feet 4 inches front on Toulouse street, [illegible] feet deep and front on Dauphine street, together with the buildings and improvements thereon.

3. Two lots of ground designated by Nos 6 and 7 of the square No. 7, on a plan drawn by Bougeral, dated the 19th April, 1830, and deposited in the office of Lucien Hermann, then notary in this city, said lots being contiguous and bounded by Claiborne, Robertson, Kerlerec and Columbus streets, measuring each American measure, lot No. 6, 31 feet 6 inches and half line front on Claiborne street, and 100 feet deep between parallel lines, and lot No. 7, 31 feet 5 inches and 7 lines front on Claiborne street and 100 feet deep between parallel lines.

4. Two certain lots of ground situated in the city of Lafayette in the parish of Jefferson, in the square bounded between the Mississippi, Philips, Levee, Tchoupitoulas and Jackson streets, designated by Nos. 3 and 4 on a plan drawn by Thompson, dated the 21st February, 1843, and deposited in the office of H. B. Cenas, notary in this city, said lots measuring about 30 feet 4 inches front on Levee or Tchoupitoulas street, 21 feet 4 inches in the rear and front to the river, and a depth of about 80 feet or width parallel lines, American measure, together with the buildings and improvements thereon.

Terms—One-fourth cash, balance at 6, 12, 18 and 24 months credit, in notes endorsed to satisfaction, with a special mortgage on the property until paid, and if not paid at maturity said notes will bring interest at the rate of 8 per cent per annum, as a penal clause only.

Acts of sale before A. Chapelin, notary, at the expense of the purchasers. my30 je15 21 30

Ploughs, Carts and Hardware.

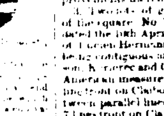

THE subscribers being the sole Agents for the sale of the E. & Y. AMES'S PLOUGHS, the celebrated manufacturers of Hall and Balengers, have in store a large assortment of their cast and wrought iron Ploughs, which they offer at the manufacturer's prices.

[illegible]

125 Hall's wrought iron Ploughs, with cutters, No. 1,				$ 5 50
175 do	do	do with cutters,	No. 1,	7 00
50 do	do	do	No. 2,	9 50
25 do	do	do	No. 3,	[illegible]
20 do	do	do flukes,	No. 3,	11 00
25 do	do	do	No. 4,	12 00
10 Hall's cast iron Ploughs,				7 00
50 Balenger's wrought iron Plough without cutters, No. 1,				7 50
50 do	do	do with cutters	No. 1,	7 00
30 do	do	do	No. 2,	9 50
25 do	do	do	No. 3,	11 00
20 do	do	do flukes	No. 3,	12 00
20 do	do	do	No. 4,	[illegible]
20 do	extended bar Yankee Ploughs,		No. 1,	4 75
[illegible] do	do	do	No. 2,	4 25
[illegible] do	do	do	No. 3,	4 75

They have now in store, 37 pairs of wheels, with iron axles and shafts of 2 to 3 inches, and 29 pairs of cart wheels, with wood axles.

ALSO—SIX WAGONS, complete with iron axle trees, price $[illegible] each. Two pairs of Timber Wheels, with screws, 3½ feet high, 7 inches tread.

They take orders for all kinds of Wagon work, and deliver them on plantation, at manufacturer's prices.

ALSO—A large assortment of HARDWARE, for plantation use, viz: Chains, wrought and cut Nails, Hunt's Axes, socket Spades, ship and building ditto, Spades, Hoes of all kinds, Cane Knives, hook and joint Hinges, Grindstones, common and Scotch Oil, &c., Manilla and tarred Rope, crosscut, pit and mill Saws. Files of all kinds, iron Blocks, with 7 inch sheaves; a large assortment of English and American Bar Iron, from Acres, with boxes, sperm, whale and Linseed Oils, Spirits of Turpentine, Putty, Window Glass and Paints of all kinds, &c.

J. S. HOGAN, cor. Customhouse and Levee st.

Perfumery and Fancy Soap Manufactory.

L. BISSY,

122 Chartres Street between St. Louis and Conti.

THIS house the best established in Louisiana, [illegible]

[illegible]

Paper Hanging! Paper Hanging!!

32 Conti Street near Conti Levee.

Special depot of Paper Hangings of the Paris manufactories.

RECEIVED by ship [illegible] a great variety of the latest and most fashionable patterns [illegible]

JULES CROPAUD.

To Passengers for Havana.

THE undersigned [illegible] at the conveniences of purchasers. LABORDE & XIQUES, 37 Common st.

NEW STYLE SPRING and SUMMER DRY GOODS.

THE subscribers are now receiving from ships Queen and Vicksburg—

30 cases assorted new style LIGHT SPRING PRINTS suitable for country trade.

NORTH BROTHERS & CO.

Bathing and Cooking Apparatus, &c.

JOHN McCARTHY, Plumber, No. 131 Camp st., New Orleans, has just received a large and new assortment of Brass Cocks, various sizes, Force and Lift Pumps, Beer Pumps, etc. etc., Cooking Ranges, Bathing Tubs, and Shower Baths. Also Laying and repairing Lead Pipes, Sheet Lead work of every description, Ship and Steamboat Work promptly put up and repaired, Kitchen Ranges, [illegible] m20

Bone Black Filters for Sale.

TWO iron Filters [illegible] with iron cocks and man heads, with stop cocks [illegible] at reasonable prices [illegible] CHAS. BYRNE, 36 Tchoupitoulas st. my2

Gloves and Cravats.

F. FABRE & CO., 20 Magazine street, are just in receipt of a very fine supply of Jouvin's celebrated Kid Gloves, embracing all the different sizes and colors.

We have also received by late arrivals, a splendid assortment of Gentlemen's Cravats of every description, and would solicit our friends to call and examine them. F. FABRE & CO., 20 Magazine st.

Re-Opening.

Royal street, No. 132, below St. Louis Hotel.

A. HERNANDEZ begs leave to announce to his friends and to the public in general, that he has opened his SEGAR STORE, where a select assortment of the best brands and qualities will always be found.

☞ He hopes to see all his friends continue their patronage.

JAMAICA RUM—[illegible] superior, in custom house store.

Also in whole and half tierces, prime quality;

SEGARS—Direct importation from Havana and of superior quality.

CLOTHS—[illegible] superfine broad cloth, in store and for sale by JOSEPH MITCHEL.

WHISKEY—[illegible] barrels old Monongahela rye whiskey, for sale by SECCOMB, VOORHIES & CO., je3 5 Tchoupitoulas st.

500 BOXES CLARET—200 do Haut Brion Cordier, landing ex ship Mount Washington from Bordeaux and for sale by R. CAHUZAC, No. 30 Old Levee.

LANDING ex ships Florida and Mt. Washington, and for sale by the undersigned—5 cases Truffled turkeys, 5 boxes 4 do Cepes in oil, in whole and half boxes; 1 do Mushrooms natural; 10 do Sauc Peas in whole and half boxes, 2 do Truffles do do do; 10 do Sardines in oil of 500 boxes; 5 do do do do 1/2 do; 25 do do do do 250 do, 10 do do do 1000 boxes, 5 do assorted fruits in their juice.

WILLIAMSON, ZARATIN & GRATIAA, 304 Poydras st.

LANDING ex ship Mount Washington, from Bordeaux, 3 cases { 27 half boxes Four Gras, 35 quarter do do, 2 boxes Woodcock and Partridge, } of the brand Jn. Feneau, Nantes, for sale by GILDEMEESTER & CO., 23 Gravier st.

LANDING ex ship Mount Washington, from Bordeaux—60 casks Claret, St. Estephe, 100 boxes Cherries in brandy; 20 do Prunes do, 25 do Apricots do, 6 do assorted Fruits; 10 boxes of 12 bottles, superfine Anisette, 10 do do do Vanille, for sale by V. & E. MAIGNAN, 85 and 87 St. Louis st.

I have associated myself, having formed a partnership with Louis Pinac, and having also given to Louis Pinac my general Power of Attorney. The apothecary store 39 Chartres street, will hereafter be conducted under the name of F. P. DUCONGE and PINAC and the undersigned.

F. P. DUCONGE.

New Orleans, 10th June, 1852. je11

Alimentary Preserves.

MASTERS of vessels and passengers are hereby notified that we have just received a large supply of French Preserves, such as Beef, Veal, Mutton and Pork, very convenient for sea voyage, and that we will sell them at moderate prices.

FERROS FRERES, mh15 3m Royal st., corner Dumaine.

COFFEE—314 bags Coffee, landing ex brig Souls, for sale by N. DE VISSER & CO., my3 26 Old Levee.