LOUISIANA LEGISLATURE.

Journal of the House.

First Session—Fourth Legislature.

FRIDAY, March 5, 1852.

The House met pursuant to adjournment.

On the roll being called, seventy-six members answered and were present.

Leave of absence granted to Mr. Dumouchel.

The reading of the journal dispensed with.

Mr. Livingston offered the following resolution:

Be it resolved, &c., That our Senators and Representatives in Congress be requested to use their best exertions to procure a mail route from Winnsborough in the parish of Franklin, to intersect the mail route from Lake Providence to Bastrop in the parish of Morehouse, at the Point Jefferson Office, in said parish, and that an office be established at the store of William A. Williams, and that the Governor of the State be requested to forward a copy of these resolutions to our Senators and Representatives in Congress as soon as practicable.

On motion, the rules being dispensed with, said resolutions were adopted.

The clerk was directed to request the concurrence of the Senate thereto.

Mr. McCutchen offered a set of resolutions passed at a meeting of mechanics held in Baton Rouge.

On motion, laid on the table subject to call.

Mr. McCutchen asked and obtained leave to withdraw the bill entitled,

An act for the relief of W. H. Williams.

Mr. Phillips offered the following resolution, which lies over.

Resolved, That after Monday the 8th inst., petitions or memorials relating to any matter not already before the House will be received except by the consent of the House.

Mr. Monday offered the following resolution:

Resolved, That the House meet at 9 o'clock A. M. during the remainder of the session for the dispatch of business.

On motion, the same was adopted.

Mr. Price introduced the petition of C. G. Ockmichen, jr., praying for relief.

Referred to the Committee on Claims.

Mr. Theard, on behalf of the Committee on Enrollment, reported as duly enrolled, the following entitled bills:

An act to incorporate the town of Clinton, in the parish of East Feliciana, Louisiana.

An act relative to interest on debts due.

An act to provide for an additional constable in the parish of Jefferson.

An act to provide for the appointment of an additional notary public in and for the parish of Franklin.

An act to provide for an additional justice of the peace in the parish of Jefferson.

An act supplementary to an act entitled, an act to amend an act to incorporate the town of Marksville, approved February 17th, 1852.

An act to grant power to the police jury of the parish of Catahoula, to construct levees within her limits.

Joint Resolution instructing our Senators and Representatives in Congress, to endeavor to establish a mail route from the mouth of Red River to Burr's Ferry, on the Sabine river.

An act to prevent the councils of New Orleans and Lafayette from contracting debts.

An act to repeal an act to provide for the liquidation of the city debt, and of the debt of the separate municipalities in the city of New Orleans, approved 20th March, 1850.

The speaker having signed the same, the clerk was directed to request the signature of the President of the Senate thereto.

Mr. Parham on behalf of the Finance Committee, introduced the following entitled bill—

An act to prescribe the mode of disposing of the lands of delinquent tax payers.

On motion, the same was ordered to be printed.

Mr. Williamson on behalf of the Committee on Militia, reported the following entitled bill:

An act granting pensions to the veterans of 1814 and 1815.

Referred to the Committee of the Whole.

Mr. Curry on behalf of the Judiciary Committee, to whom was referred the following entitled bills—

An act to amend an act entitled, an act relative to divorces, approved March 19, 1850.

An act to merge the office of Recorder into that of the Clerks of the District Courts.

An act to amend an act entitled, an act relative to advertisements of Sheriff sales, approved March 21st, 1850.

Reported unfavorably on the same.

The same member on behalf of the same committee, to whom was referred—

An act to amend the article 375 of the Code of Practice.

Reported the same without amendment.

The same member on behalf of the same committee, to whom was referred the bill entitled—

An act to provide for the improvement of the Atchafalaya canal.

Reported by the following resolution—

Resolved, That the State Engineer—or, in the event of that office being abolished, such person as the Governor may designate, be directed to survey the Atchafalaya canal, in the parish of Assumption, and report to the next Legislature.

1st. On the expediency and propriety of improving said canal, and on the benefit that will result to the surrounding country therefrom.

2d. On the improvements required to put said canal in a good, navigable condition, with an estimate of the cost of said improvements.

The same member on behalf of the same committee, to whom was referred the memorial of William Pratt, asked to be discharged from any further consideration.

Mr. Selby on behalf of the same committee, to whom was referred the bill entitled,

An act concerning tenure.

Reported by substitute under the following title:

An act authorizing defendants to give surety in provisional seizures.

Mr. Price on behalf of the same committee, to whom was referred the bill of the Senate, entitled—

An act relative to the discovery of the property, rights, credits, and effects of judgment debtors.

Reported the same back with an amendment.

Mr. Harang on behalf of the Committee on Claims, to whom was referred the bill entitled,

An act for the relief of J. B. Hebert.

Reported the same back and asked to refer it to the Finance Committee.

Mr. Johnston on behalf of the Committee on [illegible], to whom was referred the petition of J. Bayon, reported unfavorably on the same.

The House then took up the bill entitled,

An act to amend an act entitled, an act to incorporate the town of Vernon, approved February [illegible], 1850.

On motion, the rules being dispensed with, said bill underwent its several readings and was passed with its amendments. The clerk was directed to request the concurrence of the Senate thereto.

By message from the Senate, through Mr. Watson, their Secretary, the House was informed that the President of the Senate had signed the following entitled bills of the House:

An act to prevent the councils of New Orleans and Lafayette from contracting debts.

An act to repeal an act to provide for the liquidation of the city debt and debts of the separate Municipalities of the city of New Orleans, approved 20th March 1850.

An act to amend the 1138 article of the Code of Practice.

An act for the relief of J. K. Gorman.

An act relative to prescription.

An act for the relief of Joseph Ferdinand Hilberourt.

Mr. Morgan, on behalf of the committee on [illegible], to whom [illegible] the following [illegible] to the Governor for his approval and signature, [illegible] the above bills.

By the same message, the signature of the Speaker was requested to the enrolled bill of the Senate entitled—

An act to provide for the expropriation of land for Rail Roads and other works of public utility.

By the same message the concurrence of the House was requested to the following bill:

An act to amend an act entitled an act regulating the manner of making judicial sales, approved Feb. 27th, 1852.

An act to amend an act entitled an act to incorporate the Iberville Female school society, approved 16th March 1842.

An act to exempt the town of Jackson in the parish of East Feliciana, from the payment of State taxes.

By the same message the House was informed that the Senate had concurred in the following bill of the House.

An act authorizing an interchange between the judges of the 14th and 15th Judicial Districts under certain restrictions.

Joint resolution relative to the Route of the mail steamers from New Orleans and for other purposes.

An act to authorize the construction of a Rail Road from Red river to Grand Point, on Bayou Pierre.

Resolution relative to a weekly mail from Harrisonburg by the way of the seat of justice in the parish of Winn to the town of Natchitoches.

Resolution relative to the Pine Grove Academy in the parish of Caldwell, State of Louisiana.

An act to authorize Charles Baumback and his wife Elizabeth Gerham, of the city of New Orleans, to adopt John Charles, an orphan raised by them and to change his name to John Charles Baumback.

An act relative to the Lunatic Asylum.

By the same message the House was informed that the Senate had concurred in the amendments of the House to the bill entitled,

An act to improve the falls of Red river at Alexandria.

By the same message the House was informed that the Senate had concurred in the resolution relative to the stopping up of Jones' Bayou, below Shreveport, with amendments, and asked the concurrence of the same in said amendments.

By the same message the House was informed that the Senate refused to concur in the bill entitled

An act to annex a portion of the parish of [illegible] to the parish of Franklin.

By a message from the Governor through his secretary Mr. Carrigan, the House was informed that he had signed and approved the following entitled bills.

An act to repeal an act to provide for the liquidation of the city debt, and the debts of the separate Municipalities of the city of New Orleans, approved 20th March 1850.

An act to prevent the Councils of New Orleans and Lafayette from contracting debts.

An act for the relief of J. K. Gorman.

An act to amend article 1138 of the Code of Practice.

An act relative to prescription.

An act for the relief of Joseph Ferdinand Hilberourt.

The following members introduced the following bills, and the rules being dispensed with, said bills were referred to appropriate committees.

Mr. Sever—An act to repeal an act entitled an act authorizing juries to qualify their verdict in capital cases and restricting punishment upon a qualified verdict to hard labor for life, in the State Penitentiary, approved May 29th 1846.

Referred to Judiciary committee.

Mr. Dewees—An act to perfect and confirm the titles of purchasers of property sold at auction, by Sheriffs, State Tax Collectors and others for non-payment of State taxes.

Referred to Judiciary committee.

Mr. Theard—An act to provide for the incorporation of all that part of the parish of Orleans on the right bank of the river Mississippi with the city of New Orleans.

Referred to the delegation of Algiers and New Orleans.

Mr. Terrell—An act to increase the number of jurors in the parish of Caddo, from 48 to 100.

Referred to Judiciary committee.

MESSAGES OF THE SENATE.

The House then took up the following entitled bills of the Senate:

An act to amend an act entitled an act to authorize the purchase of Martin's Digest, Dealiz's Digest and Index, approved March 7th 1848.

Referred to the committee of the whole.

An act to legalize the tax of $25000 laid on the 21st December 1851 by the police jury of Point Coupee.

Referred to the Finance committee.

An act making appropriations to pay the costs of certain suits in the parish of Madison.

Referred to Finance committee.

An act to authorize the improvement of the Cross Bayou and the navigation of the Lakes &c., connected therewith.

Referred to the committee on Internal Improvements.

[illegible]

An act for the relief of Thomas Lecroix.

Referred to committee on Claims.

[illegible]

Referred to committee on Claims.

An act to improve Fausse river.

Referred to the committee on Internal Improvements.

An act for the relief of Alexander Parriter, a veteran of 1814 and '15.

Referred to committee on Militia.

An act authorizing and requiring the State Treasurer to collect from the general government certain moneys due for swamp lands sold.

Referred to committee on Public Lands.

An act for the relief of S. W. Dorsey.

Referred to committee on Finance.

An act to extend an act entitled an act to extend an act to incorporate the inhabitants of a part of Lafourche Interior, under the denomination of the Congregation of the Roman Catholic Church of St. Mary, approved March 25th 1831.

Referred to Judiciary committee.

An act to emancipate Robert H. Doherty and his wife Sarah A. Smith.

Referred to Judiciary Committee.

An act relative to bail in certain cases.

Referred to Judiciary Committee.

An act for the relief of David Clark, of the parish of Rapides.

Referred to Finance Committee.

An act for the relief of Benjamin T. Thompson and others.

Referred to Finance Committee.

An act for the relief of Augustus Dufour.

Referred to the Committee of the whole.

An act for the relief of D. M. Pritchard, Sheriff of the parish of Catahoula.

Referred to Finance Committee.

Joint resolution requiring the State Engineer to do certain work.

Referred to committee on Internal Improvements.

The House then took up the amendments of the Senate to the following entitled bill of the House.

Joint resolution requesting our Representatives in Congress to use their best exertions for removing certain obstructions to the navigation of Bayou Lafourche.

An act to change the time of holding the sessions of the district courts of the 7th judicial district.

Joint resolution concerning the State Library.

On motion the amendments to said bills and resolutions were concurred in, and the clerk was directed to inform the Senate thereof.

The House then took up the joint resolution of the Senate, requesting the Governor to deliver credentials to the Hon. J. P. Benjamin, U. S. Senator elect.

On motion the same was concurred in.

The clerk was directed to inform the Senate thereof.

The House then took up the bill entitled an act to amend the article 2747 of the Civil Code, so far as the parish of Rapides is concerned, to which the Senate refused concurrence.

On motion the same was laid on the table.

The House then took up the bill entitled:

An act to provide for the exemption of slaves and free persons of color, to which the Senate refused concurrence.

On motion a committee of conference was ordered.

On motion the House resolved itself into committee of the whole, for the consideration of the following entitled bills:

An act for the relief of W. M. Mercer, of the parish of Terrebonne.

An act to make a settlement with James A. McHatton, Charles G. McHatton and George Ward, belonging to the firm of McHatton, Pratt & Co., late lessees of the Penitentiary, now constituting the firm of McHatton, Ward & Co., present lessees.

An act for the relief of J. A. Routon, late parish Superintendent of Public Schools in the Parish of Catahoula.

Bill of the Senate, entitled—

An act for the relief of David F. Taber, of the parish of Natchitoches.

An act for the relief of Gustave Ducros of the city of New Orleans.

An act to refund to the heirs of the late Eugene Fortier, deceased, a certain sum of money by them paid for State duty, on sales of property belonging to said succession.

An act for the relief of Thomas J. Spear.

An act for the relief of William Brownfield of the parish of Washington.

An act for the relief of the heirs of J. E. Bennett.

An act for the relief of John Brunet, State Tax Collector, for right bank, parish of Orleans.

Bill of the Senate—

An act for the relief of Henry Parish and John Moore Norman, of the parish of Orleans.

Bill of the Senate—

An act for the relief of A. H. Lamon, W. E. Allen, J. Caire, A. D. Harrison, E. D. Harrison and others, teachers of schools in the parish of West Baton Rouge, where indigent children were taught in the year 1848.

An act for the relief of James Vignes, Collector of Taxes, for the parish of Point Coupee.

Bill of the Senate—

An act for the relief of Samuel Anderson.

An act for the relief of W. H. Bassett, of the parish of Avoyelles.

An act for the relief of Widow F. Newman.

An act for the relief of B. Miles and others.

An act to take the census of portions of Ouachita, Morehouse, Caldwell and Franklin, with a view of the formation of a new parish to be called the parish of Richland.

An act for the improvement of bayou Lafourche.

An act to appropriate a certain sum of money for the purposes of paying the jury warrants, issued in the first district court of the parish of Orleans.

An act to amend an act entitled an act to authorize the purchase of Martin's Digest, Dealiz's Digest and General Index, approved 7th March 1838.

An act for the relief of Augustus Dufour.

Mr. Sever in the chair.

After some time the committee rose and reported that they had the above bills under consideration, and had adopted the following entitled bills:

Bill of the Senate—

An act to refund to the heirs of the late Eugene Fortier, deceased, a certain sum of money by them paid for State duty on sales of property belonging to said succession.

An act for the relief of Gustave Ducros, of the city of New Orleans.

An act for the relief of David F. Taber, of the parish of Natchitoches.

An act for the relief of J. A. Routon, late parish Superintendent of Public Schools, for the parish of Catahoula.

An act to make a settlement with James A. McHatton, Charles G. McHatton and George Ward, belonging to the firm of McHatton, Pratt, & Co., late lessees of the Penitentiary, now constituting the firm of McHatton, Ward & Co., present lessees.

An act for the relief of W. M. Mercer, of the parish of Terrebonne.

An act for the relief of the heirs of J. E. Bennett.

An act for the relief of John Brunet, State Tax Collector, for right bank, parish Orleans.

Bill of the Senate—

An act for the relief of Henry Parish and John Moore Norman of the parish of Orleans.

Bill of the Senate—

An act for the relief of A. H. Lamon, W. E. Allen, J. Caire, A. D. Harrison, E. D. Harrison and others.

Bill of the Senate—

An act for the relief of Samuel Anderson.

An act for the relief of W. H. Bassett of the parish Avoyelles.

An act for the relief of Widow F. Newman.

An act for the relief of B. Miles and others.

An act to take the census of portions of the parishes of Ouachita, Morehouse, Caldwell and Franklin, with a view to the formation of a new parish to be called the parish of Richland.

An act for the improvement of Bayou Lafourche.

And had rejected the following entitled bills:

An act for the relief of James Vignes, Collector of taxes for the parish of Point Coupee.

Bill of the Senate—

An act for the relief of William Brownfield of the parish of Washington.

An act for the relief of Thomas J. Spear.

An act to appropriate a certain sum of money for the purpose of paying the jury warrants in the 1st District Court of the parish of Orleans.

And that they had adopted the following bill with an amendment.

An act to amend an act entitled an act to authorize the purchase of Martin's Digest, Dealiz's Digest and general index, approved 7th March, 1848.

And that they recommended that the bill of the Senate entitled

An act for the relief of Augustus Dufour, should be referred back to the House without action by this committee.

The House then took up the following entitled bills for a 2nd reading:

An act for the relief of Wm. M. Mercer.

An act for the relief of Thomas J. Spear.

An act for the relief of William Brunfield, of the parish of Washington.

An act for the relief of James Vignes, Collector of taxes for the parish of Point Coupee.

On motion, all of the above bills were rejected.

The House then took up the following entitled bills for a 2nd reading:

Bill of the Senate—

An act for the relief of Samuel Anderson.

Bill of the Senate—

An act for the relief of A. H. Lamon, W. E. Allen, J. Caire, A. D. Harrison, E. D. Harrison and others, teachers of schools in the parish of West Baton Rouge, where indigent children were taught in the year 1848.

Bill of the Senate.

An act for the relief of Henry Parish and John Moore Norman of the parish of Orleans.

An act for the relief of John Brunet, State tax Collector for Right Bank, Orleans.

An act for the relief of the heirs of James E. Bennet.

Bill of the Senate—

An act to refund to the heirs of the late Eugene Fortier, deceased, a certain sum of money by them paid for State duty on sales of property belonging to said succession.

Bill of the Senate—

An act for the relief of Gustave Ducros, of the city of New Orleans.

Bill of the Senate—

An act for the relief of David F. Taber, of the parish of Natchitoches.

An act for the relief of J. A. Routon, late parish superintendent of public schools for the parish of Catahoula.

An act for the relief of W. Mercer, of the parish of Terrebonne.

An act to make a settlement with James A. McHatton, Charles G. McHatton and George Ward, belonging to the firm of McHatton, Pratt, & Co., late lessees of the Penitentiary, now constituting the firm of McHatton, Ward & Co., present lessees.

An act for the relief of widow F. Newman.

An act for the relief of B. Miles and others.

On motion, the rules being dispensed with, said bills underwent their several readings and were passed with their titles.

The clerk was directed to request the concurrence of the Senate to the bills of the House and to inform the Senate of the concurrence of the House to the bills of the Senate.

The House then took up the bill entitled

An act for the relief of W. H. Bassett of the parish of Avoyelles.

On motion, the bill was adopted on its second reading.

On motion, the rules were suspended and the bill was read a third time.

On the final passage, Messrs. Phillips and Connelly called for the yeas and nays.

On the roll being called it appeared that Messrs. Ard, Barrow, Berry, Blockson, Castillo, Chapman, Carr, Campbell, Commandeur, Cole, Curry, Day, Dalferes, Devergez, Dewees, Ducoux, Edwards, Fleming, Grayson, Harang, Hawthorn, Heard, Hopkins, of Point Coupee, Hough, Johnston, Lagroue, Lambert, Leeds, Livingston, Looney, McCutchen, Mire, Morgan, Monday, Moreau, Nounez, Payne, Pow[ell], Prescott, Phillips, Pugh, Ron[quillo], Robin, Rogers, [illegible], Selby, Sever, Simpson, Story, Theard, Vaughn, Waterman, Weisheimer, Williamson, and White—54 members voted in the affirmative.

And that Messrs. Alexander, Augustin, Bartlett, Connelly, Lathrop, Leonard, Phillips, [illegible], Theard—[illegible] members voted in the negative.

Consequently said bill was passed with its title.

The clerk was directed to request the concurrence of the Senate thereto.

SECOND READING.

The House then took up the bill entitled

An act for the improvement of Bayou Lafourche.

On the 1st section being read,

Mr. Smart offered the following amendment:

And that $10,000 be and the same is hereby appropriated to the improvement of Sabine river.

On motion the same was laid on the table.

Mr Carr offered as an amendment

Provided that the sum of $5000 be paid out of the Internal Improvement fund.

On motion, the same was laid on the table.

On the adoption of the 1st section, Mr Parham called for the yeas and nays.

On the roll being called it appeared that Messrs. Bartlett, Barilleau, Barrow, Castillo, Chapman, Campbell, Commandeur, Connelly, Curry, Day, Dalferes, Dewees, Ducoux, Fleming, Hawthorn, Harang, Hopkins of Point Coupee, Lathrop, Lagroue, Lambert, Leeds, Lumsden, Meehan, Mire, Moreau, Monday, Payne, Price, Powell, Pugh, Richardson, Robertson, Ronquillo, Sever, Simpson, Story, Summers, Taylor, Terrell, Waterman, Weisheimer, and White—43 members voted in the affirmative.

And that Messrs. Alexander, Augustin, Berry, Blockson, Carr, Edwards, Gardiner, Grayson, Heard, Hough, Lewis, Livingston, Looney, McCutchen, Morgan, Parham, Prescott, Phillips, Rivers, Robin, Rogers, Scarborough, Smart, Selby, Theard, Thompson, of Jackson, Thompson of St. Helena, and Vaughn—28 members voted in the negative.

Consequently said section was adopted.

On motion the 2nd, 3d and 4th sections were adopted.

On motion the rules being suspended, said bill was passed with its title.

The clerk was directed to request the concurrence of the Senate thereto.

Mr. Smart, with leave, introduced the following bill:

An act to appropriate $10,000 for the improvement of Sabine River.

On motion, the rules being dispensed with, said bill was referred to the Committee on Internal Improvements.

The House then took up the bill for a 2d reading, entitled:

An act to appropriate a certain sum of money for the purpose of paying the jury warrants in the 1st District Court of the parish of Orleans.

On the motion to reject the bill, Messrs. Theard and Rivers called for the ayes and noes.

On the roll being called, it appeared that Messrs. Bartlett, Barilleau, Barrow, Blockson, Chapman, Carr, Commandeur, Connelly, Curry, Day, Dalferes, Devergez, Dewees, Ducoux, Edwards, Grayson, Heard, Hough, Johnston, Lagroue, Lewis, Livingston, Looney, McCutchen, Mire, Morgan, Monday, Parham, Payne, Prescott, Phillips, Pugh, Rivers, Richardson, Robin, Rogers, Robertson, Scarborough, Smart, Selby, Summers, Taylor, Terrell, Thompson of Jackson, Vaughn, Williamson, and White—54 members voted in the affirmative.

And that Messrs. Alexander, Augustin, Campbell, Castillo, Fleming, Hopkins, of Point Coupee, Hughes, Lathrop, Lambert, Leeds, Lumsden, Meehan, Price, Powell, Ronquillo, Sever, Simpson, Story, Theard, and Weisheimer—24 members voted in the negative.

Consequently said bill was rejected.

Mr. Summers gave notice that he would move a re-consideration on Tuesday next.

The House then took up the bill of the Senate entitled.

An act to amend an act entitled, an act to authorize the purchase of Martin's Digest, Dealiz's Digest, and General Index, approved 7th March, 1848.

On motion the same was amended by striking out $5 and inserting $4.

On motion the bill was concurred in as amended.

The clerk was directed to inform the Senate thereof.

The House then took up the bill of the Senate entitled:

An act for the relief of Augustus Dufour.

On motion the same was referred to the Committee on Public Education.

SECOND READINGS.

The House then took up the bill entitled:

An act to take the census of portions of the parishes of Ouachita, Morehouse, Caldwell and Franklin, with a view to the formation of a new parish to be called the parish of Richland.

On motion the bill was adopted as amended.

On motion the rules being dispensed with, said bill was passed.

On motion, the title was amended by striking out Caldwell and inserting Carroll.

The clerk was directed to request the concurrence of the Senate thereto.

Mr Campbell, with leave, introduced the following entitled bill:

An act supplementary to an act to consolidate the city of New Orleans and provide for the management of its affairs.

On motion, the rules being dispensed with, said bill underwent its several readings and was passed with its title.

The clerk was directed to request the concurrence of the Senate thereto.

The House then took up the bill for a 2nd reading, entitled

An act for the relief of Robert Spedden.

On motion, the bill was adopted.

On the motion to adopt the bill on its 3d reading.

Messrs. Vaughn and Connelly called for the ayes and nays.

On the roll being called it appeared that Messrs. Arceneaux, Augustin, Bartlett, Barrow, Berry, Blockson, Castillo, Chapman, Campbell, Commandeur, Curry, Dalferes, Devergez, Dewees, Decoux, Fleming, Grayson, Harang, Heard, Hopkins of Point Coupee, Hughes, Johnson, Lathrop, Lagroue, Leeds, Livingston, Lumsden, Meehan, Moreau, Morgan, Monday, Payne, Price, Prescott, Phillips, Powell, Robertson, Ronquillo, Scarborough, Sever, Simpson, Story, Summers, Taylor, Terrell, Weisheimer, Williamson and White—48 members voted in the affirmative.

And that Messrs. Barilleau, Carr, Day, Edwards, McCutchen, Mire, Pugh, Richardson, Robin, Rogers, Smart, Thompson of Jackson and Vaughn.

13 members voted in the negative.

Consequently said bill was passed with its title.

The clerk was directed to request the concurrence of the Senate thereto.

The House then took up the amendments of the Senate to the joint resolution of the House relative to the stopping up of Jones' Bayou, below Shreveport.

On motion, the amendments of the Senate were concurred in and the clerk was directed to inform the Senate thereof.

The House then took up the bill of the Senate entitled

An act to provide a block of stone for the Washington Monument.

On motion, the same was concurred in and the clerk was directed to inform the Senate thereof.

The House then took up the bill entitled

An act for the relief of John H. Armat.

On motion, the rules being dispensed with, said bill underwent its several readings and was passed with its title.

The clerk was directed to request the concurrence of the Senate thereto.

The House then took up the bill of the Senate entitled

An act for the relief of James Cotten.

On motion, the said bill was concurred in with amendments.

The clerk was directed to inform the Senate of the concurrence of the House and to request the concurrence of the Senate to the amendments of the House.

The House then took up the bills entitled.

An act for the relief of John Sibley and others.

An act for the relief of Joseph Stoile.

On motion, said bills were laid on the table.

On motion, the House adjourned until 9 o'clock to-morrow.

SATURDAY, March 6th, 1852.

The House met pursuant to adjournment.

On the roll being called, fifty-two members answered and were present.

Leave of absence granted to Messrs. Devergez, Hughes and Summers.

The journal of yesterday dispensed with.

Mr Terrill introduced a petition of certain citizens in relation to a canal.

Referred to the committee on Internal Improvement.

Mr Curry, on behalf of the Judiciary Committee, to whom was referred the bill entitled

An act relative to the Lyceum Library and Hall of Municipality No. 2 in the city of New Orleans.

Reported the same back to the House and asked that it be referred to the Orleans Delegation which was ordered by the House.

The same member, on behalf of the same committee to whom was referred

An act further to provide for the government of the House of Refuge for juvenile delinquents and juvenile vagrants.

Reported the same back and asked that it be referred to the committee on Charitable Institutions, which was ordered.

The same member, on behalf of the same committee to whom was referred the bill entitled

An act for the relief of Charles S. Leckie of the parish of Rapides.

Reported the same back and asked that it be referred to the Finance committee, which reference was ordered by the House.

The same member, on behalf of the same committee to whom the following entitled bill was referred:

An act more specifically to fix and define the fees of parish Recorders and Notaries Public

Reported back with amendments.

And an act to change the sessions of the court of East Baton Rouge.

Reported favorably on the same.

The same member, on behalf of the same committee to whom was referred the bill of the Senate entitled

An act to extend an act entitled an act to extend an act to incorporate the inhabitants of a part of Lafourche Interior, under the denomination of the Congregation of the Roman Catholic Church of St. Mary, approved March 25th 1831.

Referred unfavorably on the same.

Mr. Phillips, on behalf of the Judiciary committee to whom was referred the Senate bill entitled an act relative to bail in certain cases.

Reported the same back with an amendment.

On motion, the rules being dispensed with, said bill was concurred in with amendments.

The clerk was directed to inform the Senate of the concurrence of the House in said bill and asked the concurrence of the Senate in said amendments.

The same member, on behalf of the same committee to whom was referred the bill entitled

An act relative to bail and recognisance bonds.

Reported the same back and asked to be discharged from the further consideration of said bill, the subject matter being provided for in another bill.

Mr Curry, on behalf of the committee on Parochial Affairs to whom was referred the bill entitled

An act for changing the time of holding the elections for Parochial Affairs in the parish Orleans.

Reported favorably on same.

Mr. Theard, on behalf of the Orleans delegation to whom was referred the bill entitled:

An act to provide for the incorporation of all that part of the parish of Orleans on the right bank of the river Mississippi with the city of New Orleans.

Reported the same back, without amendment and asked to have it made the special order for Saturday, 13th March, immediately after the morning business.

On motion, the report was adopted.

Mr Monday, on behalf of the select committee to whom was referred the bill entitled

An act to provide a homestead for the widows and children of deceased persons.

Reported the same back with [illegible]

Mr [illegible], on behalf of [illegible] delegation to whom was referred

An act to authorize the construction of a canal from the river Mississippi to Bayou Barataria so as to connect the waters of said river with Lake Borgne and authorizing a road on either side of said canal.

Reported the same back without amendments.

Mr. Alexander, on behalf of the Select Committee, to whom was referred the petition in relation to medical Board,

Reported the same back and asked to be discharged from further consideration.

On motion the report was adopted.

Mr. Williamson, on behalf of the Committee on Militia, to whom was referred the bill entitled:

An act to amend the militia laws of the State of Louisiana.

Reported by substitute under the same title.

On motion, the rules being dispensed with, said bill underwent its first and second reading.

Mr. Waterman, on behalf of the Committee on Commerce, and manufactures, reported the following entitled bill:

An act to amend the act entitled:

An act to provide for the appointment of guagers in and for the city of New Orleans, approved March 24th, 1826.

Mr. Curry, on behalf of the Joint Committee on Library, to whom was referred the bill entitled:

An act to authorize the State to purchase a certain number of copies of the new Civil Code and Code of Practice.

Reported by substitute as follows:

An act to authorize the State to purchase a certain number of copies of the Civil Code and Code of Practice.

The same member, on behalf of the same Committee, reported the following bill and joint resolution:

An act further to regulate and provide for the payment of the expenses of the State Library.

Joint resolution relative to the sale and distribution of the books of the State.

Mr. Sever, on behalf of the Select Committee, to whom was referred the bill entitled:

An act to prevent illegal voting in the city of New Orleans, and to promote the convenience of legal voters.

Reported the same back with amendments.

Mr. Livingston, on behalf of the Select Committee, to whom was referred the bill entitled:

An act to incorporate the Lake Providence, Bastrop, Farmersville, and Shreveport Road Company.

Reported back without amendment.

Mr. Theard, on behalf of the Committee on Enrollment, reported as duly enrolled, the following entitled bills and resolutions:

An act to create two additional justices of the Peace in and for the parish of Rapides.

Resolution relative to a weekly mail from Harrisonburgh, by way of the seat of Justice, in the parish of Winn, to the town of Natchitoches.

An act to amend the first section of an act relative to the mode of Composing and drawing juries for the third judicial district, parish of Jefferson, approved June first, one thousand eight hundred forty-six.

An act in reference to medical practitioners.

The Speaker having signed the same, the clerk was directed to request the signature of the President of the Senate thereto.

Mr. Phillips, on behalf of the Finance Committee, to whom was referred the bill of the Senate entitled:

An act to refund to the parish of Concordia, money expended for the State.

Reported the same back without amendment, and on motion the same was referred to the Committee of the Whole.

The House then took up the bill of the Senate entitled:

An act to locate permanently the seat of justice of the parish of Lafourche Interior.

On motion the rules being dispensed with, said bill was concurred in.

The clerk was directed to inform the Senate thereof.

The following members introduced the following bills, and the rules being dispensed with, said bills were read a first and second time and referred to appropriate Committees.

Mr. Johnston—An act to provide for the improvement of Bayou Plaquemine, and Bayou Sorel.

Referred to Internal Improvement Committee.

Mr. Commandeur—An act authorizing Thomas W. Reed, and his wife Elizabeth Fearing, of the City of New Orleans, (late city of Lafayette,) to adopt Thomas Reed Reger, their nephew.

Referred to Judiciary Committee.

Mr. McCutchen—An act for the relief of W. H. Williams.

Referred to the Committee of the Whole.

Mr. Johnston—An act to provide for the removal of the obstructions and improvement of the navigation of the Bayou Grosse Tete.

Referred to Internal Improvement Committee.

Mr. Cole—An act increasing the number of jurors in the parish of East Feliciana.

Referred to the delegation of East and West Feliciana.

Mr. Carr—An act to change the time of holding the elections for Parochial officers in the several parishes of this State, the parishes of Orleans and Jefferson excepted.

Mr. Lathrop—An act to authorize a general system of free banking.

On motion the same was ordered to be printed and made the special order for Monday, 15th March.

Mr. Cole—An act to emancipate Alexander Cooper Green.

Referred to the Judiciary Committee.

Mr. Vaughn—An act to amend and re-enact the 9th section of act No. 158, approved March 15th, 1850.

Mr. Powell—An act for the relief of the citizens of the 2d and 6th Jury Wards of the parish of Ascension.

Referred to the Committee on Public Lands.

Mr. McCutchen offered the following resolution:

Whereas, the report of the Commissioners to consolidate and revise the statutes of the State has been received in paper covers; and whereas it is important to the convenience of members of the House and officers of the State, that the same should be bound: Therefore,

Resolved, That the sum of two hundred and fifty dollars be, and the same is hereby appropriated out of the contingent fund of the House, to be paid on the certificate of the speaker of the House of Representatives, to George A. Pike, Esq., for binding two hundred and fifty copies of the aforesaid statutes, for the use of members of the House and of public officers of the State, provided the same be executed in neat law style.

On motion, the same was ordered to lie on the table.

Mr. Munday offered the following resolution:

Resolved, That this House hold evening sessions, to meet at half past 6 o'clock, P. M. for the purpose of transacting the local and private business of this House during the remainder of this session, this resolution to take effect on Monday next.

On motion the same was adopted.

UNFINISHED BUSINESS.

The House then took up the bill entitled.

An act to exempt the Homestead of a Householder from seizure and sale on execution, and also to exempt from execution, from seizure for rent, and from being garnished, certain personal property and effects and the Wages of Labor and compensation for professional or other services.

The question being on striking out of the 1st section the following words:

Provided, that it shall be optional with the execution debtor to select any other property, owned by him, in lieu of the Homestead, to the value of one thousand dollars, which shall be exempted from sale on execution, and provided further—

On the question to strike out Messrs. Grayson and Sever called for the ayes and noes.

On the roll being called it appeared that

Messrs. Ard, Augustin, Bartlett, Barilleau, Barrow, Berry, Blockson, Castillo, Chapman, Campbell, Commandeur, Couvillon, Dalferes, Deslondes, Grayson, Hawthorn, Harang, Harry, Hopkins of Point Coupee, Hough, Lagroue, Lambert, Leeds, Lewis, Livingston, McCutchen, Meehan, Moreau, Morgan, Nounez, Prescott, Pugh, Rivers, Richardson, Robin, Rogers, Ronquillo, Sever, Simpson, Story, Taylor, Theard, Terrell, Vaughn, Waterman, Weisheimer, Williamson and White—49 members voted in the affirmative.

And that Messrs. Alexander, Arceneaux, Carr, Connelly, Cole, Curry, Edwards, Heard, Johnston, Lathrop Mire, Munday, Parham, Payne Phillips, Powell and Smart—17 members voted in the negative.

Consequently said provision was struck out.

Mr. Richard on moved to strike out in the 17th line, 1st section, one thousand.

Which motion was adopted.

Mr Parham moved to insert $500.

Mr Williamson moved to insert $1500.

Mr McCutchen moved to insert $1200.

The motion to insert $1500 was lost.

On the motion to insert $1200 Messrs. Commandeur and White called for the ayes and nays. On the roll being called, it appeared

That Messrs. Alexander, Ard, Blockson, Commandeur, Curry, Dalferes, Hawthorn, Harang, Harry, Lathrop, Lagroue, McCutchen, Meehan, Mire, Moreau, Payne, Powell, Ronquillo, Sever, Simpson, Story, Theard, Vaughn, Weisheimer, Williamson and White—26 members voted in the affirmative.

And that Messrs. Arceneaux, Augustin, Bartlett, Barilleau, Berry, Castillo, Chapman, Carr, Campbell, Connelly, Couvillon, Cole, Edwards, Grayson, Heard, Hopkins of Point Coupee, Hough, Johnson, Lambert, Leeds, Lewis, Livingston, Morgan, Munday, Nounez, Parham, Prescott, Phillips, Pugh, Rivers, Richardson, Robin, Rogers, Scarborough, Smart, Taylor, Terrill and Waterman—38 members voted in the negative. Consequently said motion to insert $1200 was lost.

Mr Rivers moved to reconsider the vote striking out $1000, which motion was carried.

On the motion to strike out $1000, the same was lost.

Mr Arceneaux moved to insert in the 9th line after dollars, for the city of New Orleans and 500 for the balance of the State.

On motion, said amendment was laid on the table.

Mr Phillips moved to insert in the 6th line after the word, execution, the words, for debts hereof or contracted, which motion was adopted.

Mr. Johnston moved to amend, by striking out in the 8th line, having a family.

On motion, said amendment was laid on the table.

Mr Cole moved to amend by striking out all after the word, further, in the 13th line to the end of the section. Which amendment was lost.

On the adoption of the 1st section as amended.

Messrs. Parham and Morgan called for the ayes and nays.

On the roll being called, it appeared that

Messrs. Ard, Bartlett, Berry, Blockson, Campbell, Commandeur, Curry, Dalferes, Grayson, Hawthorn, Harrang, Heard, Harry, Hough, Lathrop, Lagroue, Lambert, McCutchen, Meehan, Mire, Moreau, Monday, Nounez, Payne, Phillips, Powell, Pugh, Rivers, Ronquillo, Scarborough Sever, Simpson, Story, Theard, Vaughn Waterman, Williamson and White—38 members voted in the affirmative.

And that Messrs. Alexander, Arceneaux, Augustin, Barrow, Castillo, Chapman, Connelly, Couvillon, Cole, Edwards, Hopkins of Point Coupee, Johnston, Leeds, Morgan, Parham, Prescott, Richardson, Robin, Rogers, Smart, Taylor, Terrill and Weisheimer—23 members voted in the negative. Consequently said 1st section was adopted.

On the 2nd section being read, Mr. Phillips moved to amend by inserting in the 12th line after the word, or, the words, for any debts contracted. Which motion was adopted.

Mr [illegible] moved to amend by inserting in the 8th line after the words, [illegible], the value of said property to be ascertained by [illegible] thereof, but no assessment has been made, then by the oath of the party [illegible] to be recorded.

Mr [illegible] moved as a substitute for the above amendment as follows:

By appraisement of two or more disinterested persons indifferently chosen by the debtor and creditor, if a disagreement occurs by the appointment of an umpire.

On motion, the amendment and [illegible] were laid on the table.

On [motion], the 2nd section was adopted.

On the 3d section being read, Mr. Sever moved [illegible]

Mr [illegible] Payne moved to strike out $[illegible] in the 30th line and insert $500, which motion was laid on the table.

On motion the 3d section was adopted.

On the 4th section being read

Mr Richardson moved to strike out the words, the books of the family library.

Which motion, the same was laid on the table.

On motion the 4th, 5th and 6th sections were adopted.

On motion, the bill was ordered to be engrossed for a third reading on to-morrow.

The House then took up the bill entitled,

An act to provide a homestead for the widow and orphans of deceased persons.

On the 1st section being read, Mr. Blockson moved to fill the blanks with $1000, which was adopted.

On motion, the 1st and 2d sections were adopted.

On motion, the rules being dispensed with, said bill was adopted on its 2d reading.

On motion, the bill was ordered to be engrossed for a third reading on to-morrow.

Mr. Smart moved to reconsider the vote taken on yesterday to lay the bill entitled,

An act for the relief of John Sibley and others, on the table.

On motion, a call of the House was ordered.

On the roll being called, 59 members answered to their names.

The motion to reconsider the vote was adopted.

The House then took up the bill entitled,

An act for the relief of John S. Sibley and others.

On the 1st section being read,

On motion $400 was stricken out and $250 inserted.

On motion the rules being dispensed with, said bill underwent its 2d and 3d reading and was passed with its title.

The clerk was directed to request the concurrence of the Senate thereto.

Mr. Richardson offered the following resolution—Resolved, That the use of this hall be given to the Rev. J. M. Pease, on to-morrow (Sunday) evening, at 7 o'clock, to deliver a lecture on American Colonization.

On motion, the same was adopted.

The House then took up the bill of the Senate entitled, An act to amend an act entitled an act to incorporate the Iberville Female School Society. Approved March 16, 1852.

On motion, the same was referred to the Judiciary Committee.

The House then took up the bill entitled, An act to take the sense of the people of the parish of Ouachita, in relation to removing the parish site from Monroe to Trenton.

On motion, the rules being dispensed with, said bill underwent its several readings, and was passed with its title.

The clerk was directed to request the concurrence of the Senate thereto.

The House then took up the following bills and resolutions:

Resolutions relative to the Attakapas Canal.

An act for the relief of Wm. Hampton.

An act to reduce the number of police jurors in the parishes of Union, Claiborne, Bienville, Morehouse, Natchitoches and Jackson.

An act to authorize the trustees of the Catholic Church of St. Louis of New Orleans, to sell certain real estate belonging to said congregation.

An act to repeal an act prescribing the mode of making judicial advertisements, and of publishing proceedings of the police jury in and for the parish of Vermillion. Approved March 21, 1852.

An act to exempt cemeteries of municipal corporations from seizure and sale for debt.

An act to enable Charles P. Cox and Sophie M. Cox, to adopt Laura Sophia Perkins as their daughter, and to take their name.

An act to incorporate the town of Port Hudson, in the parish of East Feliciana.

An act for the relief of Sims N. Stoeli.

On motion, the rules being dispensed with, said bills underwent their several readings, and were passed with their titles.

The clerk was directed to request the concurrence of the Senate thereto.

Mr. Theard, on behalf of the Committee on Enrollment, reported as duly enrolled the following entitled bills and resolutions:

An act to authorize the construction of a rail road from the mouth of Grand Bayou, on Red River, to Grand Point on Bayou Pierre.

An act authorizing Marie Lyeida Denege Dupie, L. w. c., of the parish of Natchitoches, to sell certain slaves.

An act to authorize the Auditor of Public Accounts and the State Treasurer to use unexpended balances of appropriations.

An act to authorize Charles Baumback and his wife, Elizabeth Grehem, of the city of New Orleans, to adopt John Charles, an orphan raised by them, and to change his name to John Charles Baumback.

The Speaker having signed the same, the clerk was directed to request the signature of the President of the Senate thereto.

The House then took up the amendments of the Senate, to the bill entitled:

An act to authorize Henry Valmont Baban, and Florestine Labat, his wife, to adopt Rebecca Malvina Hernandez.

On motion the House refused to concur in the 1st amendment of the Senate, and concurred in the 2d amendment.

The clerk was directed to inform the Senate thereof.

Mr. Curry, on behalf of the Judiciary Committee, to whom was referred the bill of the Senate entitled:

An act to emancipate Robert H. Doherty, and his wife Sarah A. Smith.

Reported the same back to the House without amendment.

On motion, the rules being dispensed with said bill was taken up and concurred in.

The clerk was directed to inform the Senate of the concurrence of the House thereto.

The House then took up the bill of the Senate entitled:

An act to authorize the emancipation of the slave Nanny, for meritorious services to her master.

On motion, the rules being dispensed with, said bill was concurred in.

The clerk was directed to inform the Senate thereof.

On motion the House adjourned till 9 o'clock on Monday.

OFFICIAL.

Executive Office,
BATON ROUGE, Feb [illegible], 1852.

WHEREAS, William Dyer, late an auctioneer in the parish and city of New Orleans, has this day made application to me for the cancelling of his official bonds, viz: three [illegible] bonds, given by him for the faithful performance of duties as auctioneer, for the years 1849, 1850 and 1851, each in the penal sum of twenty thousand dollars, given as follows, viz: the said Wm Dyer in the sum of ten thousand dollars, Joseph Lanata in the sum of six thousand five hundred dollars, and F Torres in the sum of three thousand five hundred dollars.

Now, therefore, this is to notify all persons interested therein, to show cause, at the office of the Secretary of State, in the town of Baton Rouge, within ninety days from the last publication hereof, why the same should not be cancelled and annulled.

Given under my hand and the seal of the State, at the town of Baton Rouge, this 25th of February, A. D. 1852, and of the Independence of the United States the seventy-sixth.

By the Governor: JOSEPH WALKER.
CHARLES GAYARRE, Secretary. a13 30t

Executive Office,
BATON ROUGE, March 23d, 1852.

WHEREAS, MIGUEL HERNANDEZ has this day made application to me to cancel the following bond, viz: A bond signed by the said Hernandez as principal, on the 19th of November, 1849, in the sum of Five Thousand Dollars, as Constable of the Fifth Justice of the Peace for the city of New Orleans, together with Jean Llambias, B Oggatte, Nicholas Valorie and Dominique Dumaine, as sureties:

Now this is to give notice to all persons interested to show cause at the office of the Secretary of State, within ninety days from the last publication hereof, why the same should not be cancelled and annulled.

Given under my hand and the seal of the State, at the town of Baton Rouge, this 23d of March, 1852, and of the Independence of the United States the seventy-sixth.

By the Governor, JOSEPH WALKER.
CHARLES GAYARRE, Secretary of State. mh31-30d

HEADQUARTERS,
FIRST BRIGADE, FIRST DIVISION, L. M.
NEW ORLEANS, April 29, 1852.
ORDERS NO. 7.

The Commissioned Officers of the following Regiments of this Brigade will assemble as hereinafter designated, for the purpose of electing Field Officers to fill vacancies occasioned by commissions expired:

Officers of the 4th regiment, on Thursday, May 4, at 6 o'clock, P. M., at the United States Exchange, corner of Poydras and Tchoupitoulas streets, to elect one Colonel, one Lieutenant Colonel and Major.

Officers of the 44th regiment, on Wednesday, May 5th, at 6 o'clock, P. M., at the coffee house corner of Gravier and Circus streets, to elect one Colonel, one Lieutenant Colonel and one Major.

Officers of the 45th regiment, on Thursday, May 6th, at 6 o'clock, P. M., at the coffee-house near First Municipality ferry, to elect one Colonel, one Lieutenant Colonel and Major.

Officers of the 46th regiment, on Friday, May 7th, at 6 o'clock, P. M., at Diamond's Hotel, Tchoupitoulas street, to elect one Colonel, one Lieutenant Colonel and one Major.

The following officers are detailed to hold said elections. They will keep the polls open one hour, and report the result to head quarters.

Lieutenant Colonel Eiter for the 4th regiment, assisted by Captain Flash.

Colonel W W W Wood for the 44th regiment, assisted by Major Huntington.

Colonel Phillips for the 46th regiment, assisted by Lieutenant Colonel Nayburn.

Major Boris for the 45th regiment, assisted by Capt Minton.

By order:
E L TRACY, Brig Gen.
EDWARD FLASH, Aid. my1 7t

HEAD QUARTERS,
FIRST DIVISION L. M.
New Orleans, 27th April 1852.
GENERAL ORDERS—No. 25.

THE Louisiana Legion and the other volunteer companies uniformed and now organized in the city of New Orleans, will assemble and form on the Place d'Armes, on Thursday 6th May next at 5 o'clock P. M., fully equipped and prepared for inspection and review, in conformity to an act of the Legislature entitled, an act making appropriations for the support and maintenance of the Louisiana Legion and the volunteer uniformed companies now organized and which may be hereafter organized in the city of New Orleans, approved 21st March 1851.

2. Brigadier General D. Augustin commanding the Legion, Brigadier General E. L. Tracy commanding 1st Brigade, and Brigadier General D. Cronan commanding 4th Brigade, L. M., and officers in command of other volunteer companies now organized and uniformed in the city of New Orleans, are charged with the execution of this order in their respective commands. By order of

Major General J. L. LEWIS,
Commanding 1st Division L. M.
L. E. FORSTALL,
Inspector of 1st Division L. M.

HEAD QUARTERS,
LOUISIANA LEGION,
New Orleans, April 29th, 1852.
GENERAL ORDERS—No. 21.
INSPECTION AND REVIEW.

In conformity to an order from Major General John L. Lewis the Louisiana Legion will assemble in full uniform, fully armed and equipped for inspection and review on the new Place d'Armes, Rampart street, on THURSDAY, the 6th May, at half past 4 o'clock P. M.

The Commanders of Companies shall deliver to the Brigade Inspector, Major F. Chalry, a correct roll of the non-commissioned officers and privates present under arms at the said review.

The colors of the Battalions must be on the ground at four o'clock.

The Company of Chasseurs (the 1st and 2d Capt Cipriano) of the 2d Battalion light infantry, shall be stationed on the square half an hour previous to the time of the review in order to guard the site.

The commanders of Corps are charged with the execution of the present order.

D. AUGUSTIN, Brig. General.
JAMES KATHMAN, Capt. Aid de Camp. ap29

CLOTHING, ETC.

FASHIONABLE STORE,
Corner Common and St. Charles streets.

J. DUCOURNAU informs his friends and the public in general that he has just received by the last arrivals from France, a fine assortment of summer articles such as Drilling, Merinos, light summer Cloth very superior, assorted colors, 40 dozen extra fine Linen Shirts of the latest style. Also an assortment made in Paris with the best shirt maker; he will always be able to furnish and make to order.

The undersigned being about to leave for Europe on or about the 15th of May, he will attend with the greatest care to all orders that may be entrusted to him.

Persons indebted to him are invited to settle within the shortest period and those to whom he may be indebted are requested to present their accounts for payment. J. DUCOURNAU,
ap11 corner Common and St. Charles st.

Clothing .... H. HUARD .... Clothing.
No. 89 Common Street

RECEIVED per ships Westminster, Marathon and steamship Georgia, a large and complete assortment of Clothing of best qualities, and very lowest prices, viz:

French super black Cloth Dress Coats.
Frock Coats, black, blue, olive and brown superfine Cloth.
Cloth Casimer and Tweed Paletots, Sacks and Boulevards, complete assortment.
Overcoats of all colors, very well finished and firstly lined.
Black Doeskin, Cloth and Casimer Pants.
Fancy Colored Pants, new patterns and of taste.
Rolling Collar and double breasted Cloth, Silk and Cashmere Vests.
Cloaks, Gloves, Cravats, Umbrellas, Trunks, Valises, etc.

All articles above stated of the best New York manufacturers, are warranted in all respects. A particular care having been given to the making, and which is of the latest style, leaves nothing to be desired even by the most fastidious.

SHIP MARATHON.

Received by the above named ship, a large assortment of Shirts of the best finish. Also, a splendid assortment of Merino Lamb's Wool and Cotton Undershirts and Socks of all sizes.

o13 H HUARD, 89 Common st.

THOMAS C. PAYAN & CO.,
Manufacturers and Wholesale and Retail Dealers in Fashionable Clothing,
No. 10 Canal st., Paulding's Row, between Chartres and Old Levee streets.

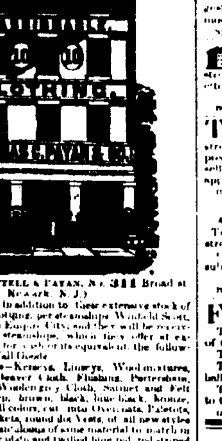

(Manufactory LITTELL & PAYAN, No. 311 Broad st Newark, N. J.)

HAVE received, in addition to their extensive stock of ready made clothing, per steamships Winfield Scott, Union, Georgia and Empire City, and they will be receiving by each of these steamships, which they offer at extremely low prices for cash or its equivalent, the following assortment of Fall Goods:

Plantation Goods—Kerseys, Linseys, Woolmixtures, blanket, pilot and Beaver Cloth, Flushing, Pettersham, French Cassimere, Woolen gray Cloth, Satinet and Felt Cloth of blue, green, brown, blue black, bronze, drab mixt, and of all colors, cut into Overcoats, Paletots, Sacks, Monkey Jackets, round dot Vests, of all new styles and descriptions; Pantaloons of same material to match in qualities and colors; plain and twilled blue red, yellow and white flannels, white and brown Canton Flannels, white twilled and brown Cotton, plain, white and brown dot, Irish and French heavy linen, Shirts and Drawers, plain make and fine; Merino striped linen, Union linen, and cotton checks; Shirts, heavy woolen undershirts, French and American calico Shirts of all colors; a full assortment of India Rubber Goods, warranted water proof, such as Cloaks, Crispen do, paletots, Sacks, Leggins, Ponchos, Pants, storm Caps, Bags and Valises; an assortment of home made woolen Socks, etc.

FOR THE CITY AND COUNTRY TRADE.
Fine and Ordinary Wear.

COATS—French style Dress and Frock Coats, Overcoats Boulevard and Opera coats, Walking, Polkas and Pardessus coats the new style of office Kossuth Coats, Coatees and half sack coats. Materials—French, English, German and American black, green, blue, brown, drab, bronze, nuat, Beaver Castorian Cloth and Tweed Cassimere.

PANTALOONS AND VESTS of all the new styles and colors, such as black, blue, green, drab, nuxt, sky blue, plain and fancy Sattinet, Tweed Cassimere; silk, black embroidered, white and black Satin ditto plain and fancy Cassimere; plain black Barathea, Florentine, Foulard, check and plain Cassimere, Merinos, Bombasine, white, plain and embroidered vests.

An extensive assortment of Gent's cloth Cloaks, and Youths' and Boys' Clothing of all descriptions, styles, materials and colors; white Vests, Cloaks, &c. A general assortment of Gents' and Youths' Furnishing Goods, such as, Shirts, Socks and Drawers, fancy and black satin and silk Cravats, cambric hd'kfs, traveling Trunks, carpet bags, cork and India rubber life preservers.

Planters, Merchants and Dealers are respectfully invited to call and examine the above goods before purchasing elsewhere, and their satisfaction will be aimed at principally. Customers will please notice our own price and no deviation system.

a1 3taw THOMAS C. PAYAN & CO

FRANCIS FABRE & CO.,
Fashionable Clothing Establishment.
No. 29 Magazine street,

Would beg leave to call the attention of their friends and the public to their choice and extensive assortment of

Spring and Summer Goods,

comprising every article in their line, and which will be offered on the most moderate terms. a7

Shirts .... Shirts .... Shirts.

THE subscribers beg leave to inform their friends that they are now in the receipt of a full and complete assortment of

Linen and Cotton Shirts,

which, in point of style and quality, are not to be surpassed by any in the city.

a7 FRANCIS FABRE & CO, 29 Magazine st.

Sundries.

CHAMPAGNE—30 baskets; lobsters, 1 pound cans, 30 dozen; fancy pipe heads, 100 gross; a sieties, Clark's, 200 gross; peas, split, 30 kegs; brandy, French, 200 packages, assorted; Catsup, tomato and walnut, 50 dozen; wine, port and others, 500 packages; hams, Duffield's and Shay & Shay's, 50 casks; landing and for sale by E. J. HART & CO.,
ap7 79 Tchoupitoulas st.

20 Casks Claret, St Estephe; 10 do old St Emillion; 24 do old Leoville, 24 do old Margaux; 20 do old Cantenac; 18 do White Wine Barsac; 12 boxes Sauternes, 12 do Barsac; 125 do Lafitte, Margaux, Leoville, Larose, 50 do of 24 ½ bottles, Leoville, Larose, 50 do Haltroade; 50 do Chateauneuf, 100 do Cherries in brandy; 200 cases Empty Bottles; 400 boxes of 12 empty bottles; 50 do of 24 empty bottles; 4 bales, of 10,000 each, Corks, for sale by
mh10 V & E MAIGNAN, 85 St. Louis st

PRESERVES—Per ship America, from Bordeaux, 4,000 half boxes sardines, in oil, 1,000 qr and 2,000 half boxes Peas, 100 do and 200 half boxes Mushrooms, 300 boxes Pickles, for sale by
mr19 DUFFEE & IKER, 69 and 95 Royal corner Conti st

SCHRIEDER BROTHERS, 48 Royal street, have [illegible] a large assortment of Pianos from the best makers of Paris, made expressly for them and [illegible] their direction. [illegible]

SHIPS & STEAMERS.

New York.
U. S. MAIL STEAMSHIP COMPANY.—For New York direct, via Havana, connecting with the U. S. Mail Steamship Isabel, at Havana, for Key West and Charleston.—The splendid double engine steamship OHIO, D. D. PORTER, U. S. N., commander, will leave the wharf, opposite Jackson square, with the Government Mails and passengers, on MONDAY, May 10th, at 8 o'clock, A. M. precisely.

Passengers for New York will go through without change at Havana; and in consideration of the travel going North at this season, the company has directed its largest class steamers to run between New Orleans and New York, to meet the wants of the traveling community.

Passengers to remain in Havana must have passports from the Spanish Consul.

Each of the Company's steamships has an experienced surgeon on board.

Specie only taken on freight to Havana. No bills of lading signed after the steamer has sailed.

For freight or passage apply at the office of the Company, 95 Magazine street, to
ap27 my10 JAMES R. JENNINGS, Agent.

NEW ARRANGEMENT
United States Mail Steamship Company—CHANGE IN DAYS OF DEPARTURE OF STEAMERS.—Hereafter the steamers of this Company will leave New Orleans, for New York and Chagres, via Havana, on the 10th and 25th of each month; and New York for New Orleans and Chagres, via Havana, on the 9th and 24th of each month, connecting with the United States Mail Steamship ISABEL for Key West and Charleston.

JAS. R. JENNINGS, Agent,
n30 tf No. 95 Magazine street.

For St. Pierre, Martinique—The fast sailing schooner MARIE LAURE JULIE, Captain Ricard, will sail with dispatch for the above port. For freight or passage, apply to
ap27 12t TH. BAILLY BLANCHARD & CO, 28 Custom House st.

For HAVANA.—The very fine fast sailing, coppered and copper fastened brig MOUNT VERNON, Capt. Eug. Woolongham, having part of her cargo engaged, will have immediate dispatch for the above port. For balance of freight or passage, having fine accommodations, apply on board, beef market, or to
my1 DELVAILLE & MORENO, 34 Old Levee.

For VERA CRUZ—The fine and fast sailing packet schooner MARY ELLEN, Capt Henry Earl, having part of her cargo engaged, will have immediate dispatch for the above port. For balance of freight or passage, having excellent accommodations, apply on board, Lower Picayune Tier, or to DELVAILLE & MORENO,
my1 34 Old Levee st.

Wanted—A light draught vessel, of the capacity of from 1200 to 1600 barrels, to load for a port in the Gulf. E. J. HART & CO.,
my1 tf 79 Tchoupitoulas st.

Notice.

The steamer J. T. DOSWELL, Joe Saltba, master, will leave on Saturday, 15th inst. for South West Pass and Balize. For freight or passage apply on board foot of St Louis street. my3 2w

For the Parish of Plaquemines.

The fine and swift passenger steamer J. T. DOSWELL, Joseph Saltba, master, will run her regular trips, leaving New Orleans every SATURDAY MORNING, and returning every MONDAY.

The Doswell has fine accommodations, and she will stop all along the coast. For freight or passage, or letters, apply to
my29 ALPHONSE LARTIGUE, Clerk.

ATTAKAPAS PACKET.—FOR Plaquemine, St. Martinsville, New Iberia, Franklin, Pattersonville and all the intermediate landings, the steamer DELIA, F. Costello master, will leave New Orleans for the aforesaid places on WEDNESDAY, 28th inst., at 12 o'clock, M. Returning, will leave St Martinsville every FRIDAY, at 2 o'clock P. M., New Iberia every day at 4 o'clock, P. M., and Franklin on SATURDAY morning.

No passengers taken for the Coast. For further particulars, apply on board, or to
ap29 lm DARBY & THIMOLET, Agts.

For Fort Jackson and all intermediate Landings.

The steamer J. T. DOSWELL, Joseph Saltba, master, having been thoroughly repaired and docked, will leave New Orleans every SATURDAY at 10 o'clock A. M. for Plaquemines parish and return every Monday evening. The Doswell is owned and was purchased expressly for the above Coast and New Orleans trade, which will be a sufficient guarantee to the planters, shippers and passengers generally, that she will remain permanently in the trade during the season. For freight or passage, apply on board foot St. Louis street. ap16

For Attakapas.

ATTAKAPAS PACKET.—The new light draught passenger steamer ANNA No. 2, J. J. Labarthe, master, will leave for the above trade on every TUESDAY, at 10 o'clock A. M. taking freight and passengers for St. Martinsville, New Iberia, Franklin, Centreville, Pattersonville and all intermediate landings on the route. Shippers and passengers can rely on the punctuality and attention to all business entrusted to her. For freight or passage, having superior accommodations, apply on board, or to
mh20 HENRY & DUNLAP, Agts.

1852 Great Northern and Eastern 1852
UNITED STATES MAIL ROUTE,
NEW YORK AND ERIE RAILROAD.
In connection with the Cleveland, Columbus and Cincinnati Railroad.

TRAVELLERS for Northern and Eastern cities will find this the most pleasant and comfortable route to New York, Boston and Philadelphia.

Trains leave Cincinnati every morning after the arrival of the mail boats from Louisville and arrive at Cleveland same afternoon, connecting with the splendid low-pressure steamers

Queen City, ... Capt Rickards,
Alabama, ... Capt Pease,

which arrive at Dunkirk next morning in time for the morning Express train for New York.

Time from Cincinnati to New York 40 hours, without loss of sleep.

Baggage checked from Cincinnati to New York, and accompanied by a baggage master.

Through tickets can be had at the office of the Cincinnati, Columbus and Cincinnati Railroad, east side Broadway, one door north of Front street, Cincinnati, Ohio.

CHAS. MINOT, Superintendent, New York.
P. W. STRODER, Ticket Agent,
mh17 Cincinnati, Ohio

FOR SALE OR RENT

TO RENT—One house, 122 Conde street, between Barracks and Hospital sts. For terms apply to JUAN Y DE EGANA,
my1 17 Bienville st.

To Rent.

A ONE story dwelling house situated on Esplanade street, between St. Ann and [illegible] Baptist street.

One two story house in Treme, between Barracks and Hospital streets.

One [illegible] house situated on Treme, between Conti and St. Louis streets.

One half [illegible] situated on [illegible] between Conti and Jackson streets.

A two story [illegible] house situated on Jackson, between Marais and Villere streets.

A two story brick house situated in Bienville, between Chartres and Old Levee streets.

Apply to EUG. ROCHEREAU & CO.
ap29 17 and 19 St. Louis street.

Real Estate for sale on long credit.

THE house and store No 20 Gravier street.

The house and store No. 163 Custom house street.

The house No. 24 Burgundy street. For terms apply to JAS E NOACH, 11 Magazine st.

TO RENT—A fine apartment, suitable for an OFFICE, next to Mr. Seule's office, above the apothecary store of Alexis & Levis, corner Royal and Bienville streets. Apply on premises, to
ap5 ALEXIS & LEVIS

Summer Residence for Sale.

TWO large and beautiful properties on the right bank of the river, a short distance below Algiers. F H SOUTHMAYD,
a17 Real estate Agency, 16 Commercial Place.

To Rent.—Having decided upon converting the building corner of Canal and Carondelet streets into a store suitable for a dry goods, jewelry, or fancy establishment, we offer the same for rent from the 1st November next, and would in the contemplated alterations, endeavor to meet the suggestions of a good tenant. The situation is one of the most eligible in the city.

sp5 tf J B BYRNE & CO, 60 Canal st.

FOR SALE, OR TO LET—A two story new frame house, situated on Jackson street between Live Oak and Laurel streets, Lafayette. For terms, apply to
LEOPOLD JEANNET & CO.,
mh21 229 St. Louis street.

TO Rent—with immediate possession—The house No. 72 Magazine street, near Poydras street. It is in fine repair, and has been long occupied as a boarding house. The tenant is disposed to sell a portion or the whole of the furniture. For terms apply to JUAN Y de EGANA,
m7 17 Bienville st.

To Rent.

A one story DWELLING HOUSE, situated in Treme street, between Jackson and Common streets.

One STORE, situated on Old Levee between Ursulines and Barrack streets. Apply to
EUG. ROCHEREAU & CO.
m6 17 and 19 St. Louis st

FOR RENT—The following STORES, front of the St. Louis building—

The store on the lower side of the main entrance of the St. Louis Hotel, on Royal street.

The store adjoining the above, on the lower side.

The store on St. Louis street, formerly used as the ball-room office.

The store adjoining the above, on the side nearest to Chartres street. Apply at the
o27 CITIZENS' BANK.

Bareges! Bareges!!
Low Price Rendezvous—Red Store No. 1 Levee and corner of Baronne and Poydras streets.
U. LAROUSSINI & CO.

THIRTY THOUSAND yards of beautiful Bareges at 20c per yard, at retail, the greatest sacrifice ever made. In order to give an opportunity to the ladies to take advantage of this rare occasion, we will sell this article at 20c per yard in piece, thus preventing wholesale dealers from taking the whole in one day.

We are in want of a good sales clerk, well recommended, speaking at least two languages. ap14

V. JAUFFROID,
Late 84 Chartres street—62 same street.

HAS always on hand, a full and complete assortment of Trimmings, Shell Combs, Perfumery, Toys, Hosiery, Zepher Worsted, Fancy Articles, and every article of Ladies' Furnishing Goods.

City customers and strangers visiting the city, are respectfully invited to visit the new establishment 62 Chartres street, before purchasing elsewhere.

Jobbing Department up stairs. o20

PAUL E. THEARD, TRANSLATOR.
Office No. 113 Exchange Alley, between St. Louis and Conti streets.

MR. THEARD offers his services to the public, and announces that he will translate from English and Spanish into French, letters, circulars, pamphlets, contracts, acts of notaries, articles of newspapers, commercial notices and others, inventories, meetings of councils and other public meetings—in fact, all kinds of writings. He will also compose articles and notices for newspapers, letters, circulars, &c. &c. He will also devote his evenings to the books of any commercial firm.

Office hours:—From 9 A. M. to 4 P. M. ap28 tf

DEMIJOHNS—300 demijohns of 5 gallons, 100 do 3 do, 100 do 2 do, 150 baskets olive oil, of 24 ounces, genuine Flagniol; 150 baskets empty bottles from Bordeaux; 100 boxes genuine Swiss absynth, of the well known brand of L. Richard; 75 boxes do A Jeanrenaud; 75 do Sauvajot Brauston; Sardines in oil, in whole, half and quarter boxes, of the celebrated brand of A Gillet & Co, in store and for sale by
n30 B TALAMON, 182 and 186 Royal st.

SUNDRIES—25 casks old Claret, Margaux Medoc; 100 boxes do, Chateau of Air; 25 do, Maraschino, Joseph Figuet; 15 octagonous Orange Flower Water; 40 boxes Castile Soap; 800 decanters Essence of Rose, superior; 35 boxes Sardines in oil, ¼ boxes; 25 do do, ½ do; 10 bls. Chesnuts; 200 boxes Italian Macaroni and Vermicelli, for sale by
JOSEPH LANATA,
mh1 11 Jefferson and 12 Toulouse streets.

HAVANA CIGARS—263,000 of the most renowned and favorite brands, such as Cabanas, Carbajal, Ombergas, Gutierrez, Norajas, of all the different sizes and denominations, landing ex schr Cornelia, from Havana, and offered for sale by,
J. M. CABALLERO, Importer,
36 Old Levee street,
between Customhouse and Bienville sts.

In his establishments, at No. 32 St. Charles st., between Common and Gravier sts., and at No. 66, corner of Royal and Customhouse streets, are also constantly supplied with the very best of Havana Cigars, Principes, Paper Cigars, Chewing and Smoking Tobacco, &c. &c. my1 J. M. C.

For Sale.

THE Stock and Fixtures of a retail Grocery STORE, doing a good cash business, will be sold low for cash, as the proprietor wishes to leave the city. Inquire at the northwest corner of St Louis and Treme streets. sp27 tf

Clothing.

RECEIVED lately by ship Ocilegn and steamship Empire City, a full assortment of Summer Clothing, of the best finish and latest styles, at very low prices, to call at
H HUARD, [illegible] 89 Common st., opposite City Hotel.

CHAMPAGNE CIDER—[illegible] for sale by CONVERSE & CO., 97 Tchoupitoulas st.

SHERIFF'S SALES.

O Kenna [illegible] vs. Charles Levistone.

THIRD District Court of New Orleans.—No. 4412—By virtue of a writ of seizure and sale to me directed, by the Honorable the Third District Court of New Orleans, in the above entitled cause, I will proceed to sell at public auction, in the Rotunda of the City Exchange, St. Louis street, between Chartres and Royal streets, on MONDAY, June 7th, at 12 o'clock M.

The steamship CINCINNATI, together with all her furniture, tackle, apparel, machinery.

Seized in the above suit.

Terms—Cash on the spot.

JAMES P FRERET, Sheriff
my5 15 26 je5 Parish of Orleans.

Samuel Reynolds vs George W. Tracy.

Third District Court of New Orleans, No. 4653.—BY virtue of a writ of Fieri Facias to me directed by the Hon. the Third District Court of New Orleans, in the above entitled cause, I will proceed to sell at public auction, on MONDAY, May 17th, 1852, at 4½ o'clock P M, on the premises.

A lot of household furniture, &c., contained in the house situate No. 88½ Jackson street as per inventory on file in my office, and which will be exhibited at the time and place of sale.

Seized in the above suit.

Terms, cash on the spot.

JAMES P FRERET, Sheriff
my5 10 14 17 Parish of Orleans.

Pierre Crocker, f. m. c, vs. A. H. Schumacker.

THIRD District Court of New Orleans—No. 4,469—By virtue of writ of a seizure and sale to me directed by the Honorable the Third District Court of New Orleans, in the above entitled cause, I will proceed to sell at public auction, in the Rotunda of the City Exchange, St. Louis street, between Chartres and Royal streets, on MONDAY, June 7th, 1852, at 12 o'clock, M.:

The negro slave named JACOB, aged about thirty-three years.

Seized in the above suit.

Terms, cash on the spot.

JAS. P. FRERET, Sheriff
my5 15 25 je7 of the Parish of Orleans.

Succession of the late E. J. Walsh, deceased.

SECOND District Court of New Orleans—No. 3,848—By virtue of an order of sale rendered April 30th, 1852, to me directed by the honorable the Second District Court of New Orleans, in the above entitled matter, I will proceed to sell at public auction, at Banks' Arcade, Magazine street, between Gravier and Natchez streets, on SATURDAY, June 5th, at 12 o'clock M:

A certain vacant lot of ground situated on the batture of faubourg Livaudais, parish of Jefferson, in this State, in the square bounded by Second, Third and Levee streets, and the public Landing, and designated by the number Nineteen, on a plan drawn by H Moellhausen, dated 28th February, 1846, and deposited in the office of G. R. Stringer, late notary of the city, as plan No. 34, of book of plans. Said lot number Nineteen measures 25 feet, 3 inches front on the Public Landing, and runs back to the boundary line of lot No. 2, having a depth of 70 feet 2 inches and a lines on the side line of lot No. 18, and a depth of 70 feet 1 inch and 3 lines on the side line of lot No. 20, and a width in the rear of 25 feet 5 inches and 3 lines all American measure, together with all the rights, ways, uses, privileges and advantages thereunto belonging or in any wise appertaining, and subrogating the purchaser to all the rights of batture appertaining to said lot, as derived by the title of the vendors, but without any warranty as to said rights, beyond the lines above stated.

Terms—One fourth cash, the balance at 6, 12 and 18 months, for notes endorsed without interest until maturity, but bearing 8 per cent interest after maturity if not punctually paid, and mortgage on the property sold.

Acts of sale at the expense of the purchaser, before H B Cenas, Esq, not pub.

JAMES P. FRERET,
my5 15 25 je5 Sheriff of the Parish of Orleans.

Antoine Schieffler vs. Ramon Vionnet.

FIRST District Court of New Orleans—No. 7,322—By virtue of a writ of seizure and sale to me directed by the Honorable the First District Court of New Orleans, in the above entitled cause, I will proceed to sell at public auction, in the Rotunda of the City Exchange, St. Louis street, between Chartres and Royal streets, on SATURDAY, May 22d, 1852, at 12 o'clock M.

A lot of ground, situate in suburb Treme, of this city, in the square bounded by Rampart, St. Claude, St. Philip and Dumaine sts, designated by No. 22, on a plan drawn by J. Tithessen, Surveyor of this city, on the 13th June, 1840, and annexed to an act passed before Michel de Armas, then a notary in this city. Said lot measuring 25 feet front on St. Philip street by a first depth of 72 feet, and thence the said lot opens towards St. Claude street, twenty-nine feet, and has a second depth of 50 feet by 64 in width, the whole more or less; together with all the buildings and improvements thereon, circumstances, dependencies, rights, and privileges thereto belonging, which buildings consist of a house, bricked between posts, also kitchen, stable, &c.

Seized in the above suit.

Terms—This being the second and last auction, the above described property will be definitively adjudicated to the highest and last bidder, for what it will bring, at twelve months' credit. The purchaser to assume the payment of $400, and the annual and perpetual ground rent, on the said sum at the rate of six per cent per annum, and to assume all the other obligations relating to said ground rent. Said purchaser furnishing his note with good and solvent security, bearing 8 per cent interest per annum, and special mortgage on the property sold until final payment.

JAMES P. FRERET, Sheriff
my5 10 15 22 Of the Parish of Orleans.

STATE OF LOUISIANA—Parish of East Baton Rouge.—By virtue of an act of the Legislature of the State, approved the 10th day of December, 1846, entitled an act to dispose of slaves who are born in the Louisiana Penitentiary, and whose mothers are convicts and slaves for life.

I the undersigned sheriff of the parish of East Baton Rouge will expose at public sale on SATURDAY, the [illegible] day of June next, 1852, at the court house in the city of Baton Rouge, at 12 o'clock, M for cash, the negro boy hereinafter described, being [illegible] of [illegible] detained for life and born in the Louisiana Penitentiary, to wit:

The negro boy ALFRED, aged ten years.

Baton Rouge, April [illegible] 1852.

a22 H. V. BABIN, Sheriff.

Succession of the late Johannes Yantz.

SECOND District Court of New Orleans—No. 4254—By virtue of and in obedience to an order of sale rendered the 26th day of April, 1852, and to me directed by the honorable the Second District Court of New Orleans, in the above entitled matter, I will proceed to sell at public auction, in the Rotunda of the City Exchange, St. Louis street, between Chartres and Royal streets on TUESDAY, May 25th, 1852, at 12 o'clock M:

Ten lots of ground situated in the suburb Washington, in the square comprised within Laseppe, Greatmen, France and Casacalvo streets, designated by the Nos 5 to 14 on a plan drawn by Alan D. Henneunt, surveyor, on the 12th day of September, 1849, and deposited in the office of Cha Boudousquie, notary in this city, lots Nos. 5, 7 and 8 adjoin each other, and measuring 31 feet 3 inches front on Laseppe street by 115 feet in depth, lot No. 6, forming the corner of Laseppe and Greatmen streets. Lot No. 9 measuring 47 feet 6 inches front on Greatmen street, by 130 feet 9 inches in depth, and lots Nos. 10, 11, 12, 13 and 14 measure each 32 feet 3 inches front on France street by 115 feet in depth, lot No. 10 forming the corner of France and Greatmen streets. Together with the buildings on said lots of ground, consisting of a one story frame house, with four rooms, stables and shed, and a garden, the whole [illegible].

Terms: cash on the spot.

JAS. P. FRERET, Sheriff
ap24 my 5 15 25 of the Parish of Orleans.

B. & A. Soulie vs John Bartley.

FIRST District Court of New Orleans—No 7205—By virtue of a writ of seizure and sale to me directed by the Honorable the First District Court of New Orleans, in the above entitled cause, I will proceed to sell at public auction, in the Rotunda of the City Exchange, St. Louis street, between Chartres and Royal streets, on SATURDAY, May 22d, 1852, at 12 o'clock M.

One certain lot of ground with the buildings and improvements thereon, and all the rights, privileges, easements, ways, servitudes and whatsoever else may be thereunto belonging, or in any way appertaining, situated in the square No. Nine, faubourg Saulet, in the Municipality No. Two, of this city, and designated by the number 10 on a certain plan drawn by Louis Bringier, surveyor, General, dated June 2nd, 1831, and annexed to an act passed before de Armas, a notary public of this city, on the [illegible] day of June 1831, which said lot measures 30 feet front on St Thomas street, by 127 feet in depth, between parallel lines, American measure.

The buildings and improvements on said lot consist of one two story brick house covered with wood, and one two story frame kitchen.

Seized in the above suit.

Terms, cash on the spot. JAS. P. FRERET,
ap29 my 5 15 Sheriff of the Parish of Orleans.

Steamboat W A Violett, Captain S Gwartney, and owners vs Thomas Kerby, in the case of said Kerby vs said Captain and owners.

FIFTH District Court of New Orleans—No. 1,291—By virtue of a writ of fieri facias to me directed by the Hon. the Fifth District Court of New Orleans, in the above entitled cause, I will proceed to sell at public auction, in the rotunda of the City Exchange, St. Louis street, between Chartres and Royal streets, on FRIDAY, June 4th, 1852, at 12 o'clock M:

All the right, title and interest of the defendant Thomas Kerby, in and to the steamboat OSCEOLA, her tackle, apparel, furniture, machinery &c.

Seized in the above suit.

Terms: Cash on the spot.

JAS. P. FRERET,
my4 14 24 je4 Sheriff of the Parish of Orleans.

Whiting Valentine vs. Theophilus Firmin.

Fifth District Court of New Orleans—No. 23,102—(Docket of the late 1st Court of the 1st judicial district.)—By virtue of a writ of fieri facias to me directed by the Honorable the Fifth District Court of New Orleans, in the above entitled cause, I will proceed to sell at public auction, in the Rotunda of the City Exchange, St. Louis street, between Chartres and Royal streets, on FRIDAY, June 4th, 1852, at 12 o'clock, M:

The slave boy named ISAAC.

Seized in the above suit.

Terms, cash on the spot.

JAS. P. FRERET,
my4, 14, 24, je4 Sheriff of the Parish of Orleans.

Pierre Comeau vs. Mathilde Alpuente, wife—Separated in Property of Rosamond de Armas.

FIFTH District Court of New Orleans.—No. 5713.—By virtue of a writ of seizure and sale, to me directed by the Hon. the Fifth District Court of New Orleans, in the above entitled cause, I will proceed to sell at public auction, in the Rotunda of the City Exchange, St. Louis street, between Chartres and Royal streets, on FRIDAY, June 4th, 1852, at 12 o'clock, M.:

The negro slave named JEAN, aged about twenty-five years.

Seized in the above suit.

Terms—Cash on the spot.

JAS. P. FRERET, Sheriff
my4,14,24 je4 of the parish of Orleans.

Succession of the late E. J. Walsh, deceased.

SECOND District Court of N. Orleans. No. 3848. By virtue of and in obedience to an order of sale rendered April 30th, 1852, and to me directed by the Honorable the Second District Court of New Orleans, in the above entitled matter, I will proceed to sell at public auction at Banks' Arcade, Magazine street, between Gravier and Natchez streets, on SATURDAY, June 5th, 1852, at 12 o'clock M.

Three Lots of Ground situate lying and being in the First District of this city, in the square bounded by Nayades, Thalia, Apollo and Erato streets, and designated as letters A, B, C, on a particular plan drawn by W T Thornton Thompson, civil engineer, dated 26th April, 1852, which plan will be exhibited at the time and place of sale, which said lots having according to said plan, the following dimensions viz:

LOT A measuring 19 feet 3 inches front on Apollo street, by 126 feet in depth between parallel lines, with a two story Frame Dwelling House, slate roofed, and all other improvements thereon, and the privilege in common, of an alley of four feet in width from the rear of said lot to Erato street, being part of lot No. 16, as per plan No. 21, of Book of Plans of G. R. Stringer, late a Notary Public of this city.

LOT B measures 19 feet 3 inches front on Apollo street, by 116 feet in depth between parallel lines, with the two story Frame House, slate roofed, and all the improvements thereon, and the privilege in common of the alley of four feet in width, in the rear of said lot to Erato street, said lot being part of lots Nos. 15 and 16, as per plan No. 21, of Book of Plans of G. R. Stringer, late a Notary of this city.

LOT C forms the corner and measures 19 feet 3 inches front on Apollo street by 116 feet in depth and front on Erato street, with the two story Frame Dwelling House slate roofed, and all the improvements thereon, and the privilege in common of the alley of four feet in width from said lot opening on Erato street, said lot being part of lot No. 15, as per plan No. 21, of Book of Plans, of G. R. Stringer, late a Notary of this city.

TERMS—One-fourth, cash; the balance at 6, 12, 18 and 24 months, for notes bearing six per cent interest per annum, from date until due, and after due until paid, at eight per cent per annum, and special mortgage on the property. The buildings to be insured to cover the credit portion, and policies transferred for the benefit of the holders of the said notes.

Acts of sale at the expense of the purchaser, before H. B. Cenas, Esq., Notary Public.

JAS. P. FRERET, sheriff
my4-14-24 je5 of the parish of Orleans.

Hazard Powder Company.
C. T. BUDDECKE & CO. Agents,
No. 100 Tchoupitoulas street.

HAVING been appointed Agents of the above extensive Powder Manufactory, we beg leave to inform the trade that we are now fully prepared to fill all orders from the smallest to any quantity promptly.

The quality of the Hazard's Company Powder is not only GUARANTIED UNSURPASSED IN ANY RESPECT, but is believed to be superior to all other brands, having gained the preference wherever it has been introduced, and because known. This Powder [illegible] is now the largest in the United States. Any [illegible] not proving satisfactory, will be taken back and [illegible] expenses refunded.

We have on hand all the qualities, in whole, half and quarter kegs, and canisters in cases, usually demanded in this market, and will deliver at regular prices, any quantity at short notice, on board of steam boats, or any other place, upon orders being left at our store.

C. T. BUDDECKE & CO.,
100 Tchoupitoulas st.

LEGAL NOTICES.

Succession [illegible] Bourdier.

SECOND District Court of New Orleans.—Notice is hereby given to the creditors of this estate and to all other persons herein interested, to show cause within ten days from the present notification, if any they have or can, why the account presented by P. S. Vaurigaud, testamentary executor of the deceased should not be homologated and approved, and the funds distributed in accordance therewith.

By order of the Court. A. J. VILLERE,
ap27 3m10d Deputy Clerk.

Succession of Henry Block.

FIFTH District Court of New Orleans.—Notice is hereby given to the creditors of this estate, and to all other persons herein interested, to show cause within ten days from the present notification, if any they have or can, why the account presented by Bertha Block, administratrix of this estate, should not be homologated and approved, the funds distributed in accordance therewith. By order of the court, A. BOISBLANC,
ap27 3m10d Dy Clerk.

Louise Adelaide Lambert Belarbre vs J. F. L. Bercier, her husband.

This case having been submitted and the Court considering the pleadings, and being satisfied that the law and the evidence are in favor of the plaintiff—

IT is therefore ordered, adjudged and decreed that there be judgment of separation of property and a dissolution of community of acquests and gains between Louise Adelaide Lambert Belarbre and her husband, John Francis Lambert Bercier, and that the plaintiff do recover from the said defendant the sum of twenty-five thousand francs, amounting in American coin, to the sum of $4,650 with interest thereon at the rate of 5 per cent per annum, from the date hereof until paid, and with mortgage on defendant's property, as in such cases granted by law to married women, for the restitution of their paraphernal rights.

It is further ordered that the defendant pay the cost of this proceedings.

Judgment rendered April 27th, 1852.

Judgment signed May 1st, 1852.

[Signed,] J N LEA, Judge.

A true copy. P M BERTIN, Clerk.

my4 3t 30d

Dry Goods.
BILLIEUX & REGGIO.
238 Bourbon street,

HAVE received per ship Emperor, the following Goods, which they will open thursday, 19th instant, viz:

Pompadour silk mantlets; mantlet shawls; Pompones and bordered mantlet scarfs; book muslin shawls; silk glace; black taffetas, colored do; assorted colored taffetas, striped and checked; Scotch Foulards; striped do; shaded and changeable do; satin; crossed taffetas; black Venetian; gros de Naples; Pout de soie; China satin; royal armour; gros de Naples; gros de Rhin; black moire; Damask; black Marceline; assorted colored Florences; printed cashmeres, 5-4 simple twisted Merinos; black and colored Chambord; 5-4 black woolen muslin; 3-4 colored woolen muslins; printed do; woolen Foulards; Popeline; Alepine; Barpoor; printed and embroidered Oriental; China tissue; white cashmeres; plain and embroidered Bareges; figured calicoes; Alsace and Rouen do; brocade Mandapolams; 4-4 Brilliants; Jacquard's furniture stuff; Persian prints; white cotton Demas; colored do; amonds, cassisas, red, blue and salmon colored damask half smooth calicoes; furniture muslin, rich embroidered muslins, ladies' collars; plastrons do, rich chemisettes, collars, ladies and misses embroidered English do; Pagodes sleeves, of muslin jaconet; English embroidery; children's bonnets, of cambric and muslin; ladies jaconet bonnets; rich embroidered cambric h'dkfs, children's do; lawn, cambric handkerchiefs; heavy cambric do, cambric by the piece; muslin and jaconet insertings; silk half veils; black and white, blue and green gauze veils; barege do, Jouvin's gloves, silk do, Persian thread and ferret silk do, for men and children; silk gloves; silk stockings and socks; brown cotton and grey stockings for men, women and children, woolen and moleton bed covers; cravats do, domestic flannel; plain do; gauze flannel; Sedan lamb's cloth, fancy cassimere; table cloths of all variety, Cordele linen 6-4, 7-4 and 12-4; silk fringes and all kind of laces; quilted, white and colored counter panes, Merino vests, for men and boys; pantaloon cottonade; corsets without stretching; green, blue, black and chesnut umbrellas, ladies cane; fancy parasols, silk and cotton, elastic and other suspenders, for gentlemen and children's suspenders, rich fancy and pocket handkerchiefs; buttons of all kinds, silk stocks, cold cream; cream of cucumber; pomatum, cream of rose; fancy soap, cream of Kossuth; Bully's vinegar; Cologne water, &c. BILLIEUX & REGGIO,
oct18 238 Bourbon st.

The Liverpool and London Fire and Life Insurance Company.

Authorized Capital $10,000,000
Paid up Capital .... $[illegible]
Surplus and Reserved Fund .... $[illegible]
$[illegible]

Working Capital—Two Millions Three Hundred and Forty Thousand Dollars.

Offering by its unusually large capital and the unlimited individual liability of the stockholders, a great desideratum to insurers—a most perfect security. To the public; the company is prepared to insure against Fire Risks in New Orleans, on the most advantageous terms.

The usual statement [illegible] made to place the Company's Policies on a par with the Mutual [illegible] policies, and to settle with all losses will be promptly and liberally adjusted.

GEO. PEROT, Agent,
Office No. 72 St. Charles st.

BOARD OF REFERENCE IN NEW ORLEANS.

Samuel Nicholson	A. Hosse	Thos Seale
A. Lanfear	G A Holt	Wm. Miles
Wm. Fellowes	J B Benn	Jas. Robb
	E. Ogden	

DIRECTORS IN NEW YORK.
JAMES BROWN, Chairman.
FRANCIS COTTENET, Deputy Chairman.
Geo. Barclay, Francis Griffin, Jos. F. Sanford, Mark W. Collet, Edward Morgan, [illegible] Wm. S. Wetmore, C. W. Faber, E. [illegible] Phelps.

ALFRED PELL, Resident Secretary,
FRANCIS GRIFFIN, Counsel to the Board.

DIRECTORS IN LIVERPOOL.
WM NICOL, Chairman.
JOS C. EWART, JOS HORNBY, Deputy Chairmen.

Thos. Brocklebank,	Robt Higgin,	Edward Moss,
Wm Dixon,	George Hall,	Lewis Morley,
Wm. Earle,	John Hore,	Jos. C. Ewart,
Thos. S. Gladstone,	C. H. Lawrence,	H. Stott,
George Grant,	H. Littledale,	Jno. Swainson,
Fras. Haywood,	Jon. Marriott	

SWINTON BOULT, Secretary.

DIRECTORS IN LONDON.
WM. EWART, M. P., Chairman.
GEO. FRED. YOUNG, Deputy Chairman.

Sir Wm. P. De Bathe, Bart,	John Rankin,
Wm. Brown, M. P.	Jas. M. Rossetti,
Matthew Forster, M. P.	Seymour Teulon,
Frederick Harrison,	Swinton Boult,
James Hartley,	Ross D. Mangles, MP
Hon. F. Ponsonby,	

s14 ly BENJ HENDERSON, Resident Secretary.

J. K. SARRON, 64 St. Charles street, has just received per the last arrivals from France, a large assortment of Seasonable Goods, viz:

Extra fine Linen Shirts, new patterns; fine do do.

Fancy Cravats of every description, silk suspenders.

Large assortment of gentlemen's Under Clothes; White, brown, striped and fancy Socks;

Ties, new styles.

Teeth, Nail, Cloth and Hair Brushes.

Tweezers, Files and Knives.

Gentlemen's Jouvin Gloves.

Canes, Umbrellas and Porte Monnes.

A splendid assortment of Perfumery, from the best manufacturers in Paris.

Hair, Braids, Curls, Wigs.

Guimauve Soap of the best quality, &c.

Also, Masonic Regalia and Jewels. The members of the Masonic fraternity are informed that they will find a fine assortment of Regalia and Jewels received by him [illegible] Paris.

The whole to be sold on reasonable terms. [illegible]

SUMMER GOODS.
No. 69 Royal street between St. [illegible] and Conti streets.

ADOLPHE BLACHE is now receiving for the Spring and Summer trade a beautiful assortment of [illegible] dress goods [illegible]

ADOLPHE BLACHE,
69 Royal street,

INFORMS the ladies that he has a fine assortment of the following articles:

Flower hair dressing, for soirees;
[illegible]
White, silk and colored [illegible]
Scotch thread [illegible]
Gloves, Robes, etc.
Fans, new and plain Flower cases,
Pocket books, for ladies, etc.
A splendid dressing [illegible]

Carpeting.

WE have a very large stock of new styles of Velvet, Brussels, Three Ply and Ingrain Carpeting, and as the season is rapidly passing, we are willing to sell at a mere fraction on the cost.

Floor Oil Cloths.

Three feet to 24 feet wide, of the best and ordinary qualities, cut to suit any sized room or hall, together with 4-4 5-4 and 6-4 white and check Matting; Rugs, Baizes, Stair Rods, Door Mats, etc.

Curtain Goods.

Rich Brocatelle, silk and Wool Damask; Worsted and Cotton do; Embroidered Lace and Muslin Curtains; transparent shades, window cornices, white Marseilles Counterpanes, Furniture, Contz Loops, Cords, Tassels, Gimps, Fringes, &c., at low prices.

CHITTENDEN & DAMERON,
my26 tf 26 Chartres street.

RICHARD ALDIGE & CO.,
35 Chartres street, First Floor.

JUST arrived per ships Elizabeth Hamilton and Bostrice, from Havre:

Silk Tissue, assorted colors.
Assorted Parasols, watered, chine, silk.
" Umbrellas, from 22 to 32 inches.
" Cravats.
Toile du Nord Linen; do Cotton;
Cotton drilling; linen do; Satin d'Ecosse;
Jaconets; serge and lustrine; assorted ribbons;
Mulhouse calico prints; bareges.
Organdy perse; figured.

Black doe skin, fine and extra fine gauze; Persare Bellara, Dona Maria and Argentine, Bonnets in shirts, linen, cotton, white and colored ladies' satin Gloves; Algerian tissue, Drap d'Ete; muslin cross barred.

Also, an assortment of fancy goods and Paris articles. [illegible]

SUNDRIES—40 casks Claret, ordinary; 30 do do St Julien; 30 do Haut Talence; 12 do do old Chateau Margaux; 6 do do Haut Brion; 4 do do St Emelion; 10½ do do Cantenac; 24½ do White Haut Sauternes; 30 boxes Claret, good ordinary, 12 bottles in each; 150 do do Chateau Margaux and Lafitte, 12 bottles in each; 100 do do Grand Larose, 12 bottles in each; 30 do do 24½ bottles; 40 do do Haut Brion, 12 bottles; 20 do do do 24½ bottles; 100 do do Haut Sauterne, 12 bottles; 20 do do do 24½ bottles; 200 baskets superior Anisette; 70 boxes assorted Liquors; 40 do Curacao of Holland; 40 do Maraschino di Zara; 30 do Swiss Absynthe; 10 do Kirschwasser; 4½ pipes old Cognac, 1815; 12½ do do do 1825; 25½ do ordinary do, 4th proof; 2½ do old do 1795; for sale by FERROS BROTHERS,
a27 247 and 249 Royal st, cor of Main.

BRANDY—130 quarter pipes Pa. Godard Brandy; 10 half do J B Godard do; 11 do do do 1795; 20 quarter do Castillon do 1825, 123 octaves do do; 20 half do do do 3 octaves do, A Lagarde; 12 do do; 5 do do, 1825; 10 quarter do do do 10 octaves do Fonker Hill, do 1815; 4 quarter do, do do 1 octaves do do, do 1825, 102 quarter do do do 50 octaves do, Otard Dupuy & Co, do do 5 do do 12 quarter do, Pinet Castillon, do do 20 do do C. Marett & do, 20 do, do L de Lubes & Co, do do 10 do do, J Lemuy, do do; 26 do do, J Hennessy & Co do do 26 do do, do Lafontaine & Co, do do do 48 do do P Chassaigne, do do do 6 octaves do do do, A Camus do do; 6 half do J J Dupuy & Co, do do 6 quarter do, do do; 32 do do P Barreau do do do 18 do do H Baron & Co, for sale by EUG ROCHEREAU & CO.
ap27 17 and 19 St Louis street.

L. R. DELRIEU,
VETERINARY SURGEON,
graduate of the Veterinary Schools of France, begs leave to inform the amateurs, owners, dealers and the public in general, that he has settled in this city, to practice his profession.

M DELRIEU will attend to all domestic animals, such as horses, mules, cows, &c. He will also take charge of sick animals.

He keeps at his office, a record for the sale and purchase of animals.

His office is open daily from 12 o'clock M. to 3 o'clock P. M. at 145 Chartres street, between St. Louis and Conti streets. ap27 ly

56 TO THE LADIES. 56

Classes Expressly for Ladies, Daily from 11 to 12 A. M., and Mondays, Wednesdays and Fridays, from 4 to 6 P. M., at Dolbear's Writing and Book keeping Academy, 56 Canal street.

There is a Reception Room for Visitors, so that none but Pupils enter the Class Room. Gentlemen and Boys, Daily and at Night.

Superior Gold Pens for sale.

Ladies and Gentlemen are invited to call and examine for themselves.

mr25 RUFUS DOLBEAR, 56 Canal st.

SUNDRIES—100 boxes Cherries, Chauvet; 150 do do, Tourne; 25 do Apricots, Chauvet; 25 do Prunes, Chauvet; 25 do Assorted fruits; 300 baskets Superior Anisette; 30 boxes Maraschino; 30 do Curacao; 10 do Danzick; 30 do Kirsch; 100 baskets Sillery Champagne, C de Montel; 30 do do do [illegible]; 30 do Creme de Bourg X Darbord; Sardines and Royan in ½ and ¼ boxes; Capers, Oil, Green Peas, Truffles, Fruits in their juices, for sale by V. & E. MAIGNAN
ap27 85 and 87 St. Louis.

AUCTION SALES.

THIS DAY.

320 Packages and Lots of Foreign and American Dry Goods.
BY VINCENT & CO
No. 43 Bienville street

ON THIS DAY, the 6th instant, at 10 o'clock, will be sold at their auction store, 43 Bienville st—

10 cases Fancy Prints,
8 bales linen netting,

Bareges, Alpaca, Lustres, Printed Lawns, black gro de Rhin muslin, robe broche and plaid muslins, bleached and brown cottons, denims, linen checks, tickings, &c. &c. my5

Sundries saved from the wreck of the schooner E. Jones.
BY R. B. SYKES.

WEDNESDAY, 5th May, at 10½ o'clock, will be sold at his auction store, 51 Magazine street, for account of whom it may concern—

5 cases assorted dry Goods,
4 bales Domestics, 1 bale Blankets.
—ALSO—
13 cases Boots; 12 cases Brogans,
9 do Umbrellas, 1 case Parasols;
2 bales negro Cloths; 1 case Hats.
Terms—Cash. my4

Leaf Tobacco.
BY MORPHY & NEVIUS

WEDNESDAY, May 5th, 1852, at half-past 4 o'clock, P. M., will be sold for account of whom it may concern, at the Oregon Warehouse—

Four hogsheads Leaf Tobacco, slightly damaged on board steamer J. Morrisett, from Nashville to this port.

Terms, cash. my4

Syndic Sale.
BY VINCENT & CO., 43 Bienville st.

BY virtue of an order from the Honorable Judge of the Second District Court, dated 21st instant, will be sold at 10 o'clock on WEDNESDAY, 5th May—

The entire stock, surrendered by Bourcey & Gamon, No. 4, Pontalba Buildings, consisting of Cutlery, Fancy Articles, Toys, &c.

—ALSO—

Lease of store, terminating 31st September next, together with store fixtures, counters, &c.

Terms cash. a23 4t

Prints and Catalogue Sale of Dry Goods.
BY F. H. PETITPAIN.

ON THURSDAY, May 6th, will be sold at 10 o'clk, at his Auction Room, No. 8 Canal street.

Twenty cases new style Light Prints, and 100 packages and lots of seasonable dry goods, such as plain, plaid and striped white muslins; ginghams, printed lawns, linen checks; hosiery; bareges; linen cambric hdkf's; silk foulards, cottonades; blue and white prints; fine brown cotton; blue cotton checks; linen thread; fine black alpaca, spool cotton; silk parasols, &c. &c.

Terms liberal at sale.

Catalogues will be ready, and goods can be examined early on the morning of sale. my5

Portwardens' Sale of Linen Checks.
BY F. H. PETITPAIN, Auctioneer.

THURSDAY, 6th May, will be sold at 10 o'clock, P. M., at his auction room, 8 Canal street, by order and under the inspection of the Wardens of the port, for account of whom it may concern—

2 cases Linen Checks.

Damaged on board ship T. H. Tara, from Liverpool, to this port.

—ALSO—

1 case Linen Checks.

Damaged on board ship Lapland, from Liverpool to this port.

Terms—cash. my 4 3t

Coffee-House well Located and well Attended
BY N. VIGNIE

FRIDAY, 7th May, at 5 o'clock, P. M., will be sold on the premises, No. 13 Customhouse street, near the Crescent City Hotel and fronting on the Levee:

The Contents of a Coffee House, having very fine Liquors, Glasses, Decanters, Counter, Chairs, Tables, Look-Glasses, Gas fixtures, &c., &c.

Terms cash. my4

Comfortable Cottage at Bay St. Louis
BY N. VIGNIE.

SATURDAY, 15th May, at 12 o'clock, will be sold at the St. Louis Exchange:

One Tract of Land, measuring about half an arpent front on the public road, by 1500 feet deep, bounded by the property of Messrs. Thenez & Drent Carow, together with all the improvements thereon, being chiefly a Dwelling House, having two rooms, two closets, front and back galleries, outer buildings, kitchen, stable, servant's rooms, shed, well, fowl house, privies, orchard with choice fruit trees, garden, &c.

Terms: One-half cash, and the balance on a credit of 6 and 12 months for approved endorsed notes secured by mortgage on said property.

For further information, apply at the Auctioneer's office. my4

Property situated in Mandeville, and fronting on Lake Pontchartrain.
BY N VIGNIE, Auctioneer.

ON SATURDAY, May 15th 1852, at 12 o'clock, M., will be sold at the St. Louis Exchange.

One tract of land situated at Mandeville, measuring about 80 feet fronting on Lake street, by 1,000 feet deep, bounded on one side by Mr. Lewis's property, and on the other side by Mr. D. Hem[?] court's, together with all the buildings thereon, consisting of a dwelling house, kitchen, stable, servants rooms, garden, &c., &c., the whole according to a plan which will be exhibited at the sale.

TERMS—One half cash, and the balance on a credit of six months, for an approved note secured by mortgage on said property. my4

Family of Valuable Field Hands
BY N. VIGNIE, Auctioneer

WILL be sold on THURSDAY, 6th May, 1852, at 12 o'clock, M., at the City Exchange, St. Louis street—

JOHN GREEN, a negro man aged about 46 years, field hand and ploughman.

MARY ANN, his wife, aged about 33 years, field hand, and their four children—

CASSIMIR, a young negro boy, aged about 16 years; cartman and ploughman.

BELKE, a negro girl, aged about 14 years, house servant.

MATHILDA, aged 6 years.

JOHN, " 3 "

They are guarantied against the vices and diseases prescribed by law.

Terms—One third cash and the balance on a credit of 12 months for approved endorsed notes, secured by mortgage on said slaves. my4

Succession of Jean Joseph Masson.
BY H. J. DOMINGON, Auctioneer.

BY virtue of an order from the Honorable the Third District Court, dated April 27, 1852, will be sold for account of the succession of Jean Joseph Masson, deceased,

On SATURDAY, June 5th, 1852, at 12 o'clock, M., at the St. Louis Exchange, a Lot of Ground, situated in the square bounded by Barrack, Bourbon, Hospital and Dauphine streets and figured on a sketch annexed to an act in the office of Caire, dated 28th September, 1848, measuring 25 feet, 3 inches, 4 lines on Barrack street by 35 feet 2 inches deep, with the improvements thereon, consisting of a house, with kitchen, &c. Act of sale before A. Ducatel, Notary Public.

Terms cash. my4 7 14 je5

Estate of the late Cora Gionand.
Sale of a Lot and brick Buildings to effect a partition between the heirs.
BY N. VIGNIE, Auctioneer.

THURSDAY, May 6th, 1852, at 12 o'clock, will be sold at the St Louis Exchange

One Lot of Ground in the square, bounded by Bourbon, Dauphine, Toulouse and St Peter streets, measuring twenty-three feet and one half of a foot front on Bourbon street, by 120 feet deep, together with a two story brick building No 161, having six rooms, privys, etc. etc., and all the improvements thereon, except a shed.

Terms. One-fourth cash and the balance on a credit of 6, 12 and 18 months, for notes endorsed, divided into coupons and secured by mortgage on said property.

Act of sale before A. Chapelle, not. pub. ap29

A VERITABLE SALAMANDER.

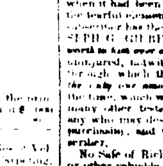

IT was supposed that the great Camp street conflagration had fully developed the fire-defying qualities of

RICH'S IMPROVED
Patent Salamander Safes;

but the achievements of the article on that occasion were entirely eclipsed by those of another SAFE of the same make, recently tested in Pearl street, New York, which, owing to the protracted intensity of the [illegible] hours after they commenced the fire in [illegible] which it had been almost one hours continuing with the fearful element. Incredible as it may seem, the subscriber has the testimony of the owner, Mr. JOSEPH G. GILBERT, to prove that its contents, worth to him over one hundred thousand dollars, were uninjured, notwithstanding the one sampled of that through which their protector had passed, it being the only one among twelve Safes or Chests tested at the time, which was not demolished. Certificates of many other tests will be forwarded (post paid) to any who may desire full information with a view of purchasing, and will send their address to the subscriber.

No Safe of Rich's make, when tested with Books, or other valuable contents, has ever its owner more than one per cent, while some of them have cost less than one-eighth of one per cent, on the amount saved. This fact serves to show that true economy would be promoted by possessing such an invaluable depository for articles of small bulk but great value, rather than by saving the cost of one, at the risk of suffering serious loss.

A large stock and good assortment of SAFES are constantly for sale by the subscriber, Sole Agent in this city of STEARNS & MARVIN, successors to C. RICH & CO. ISAAC BRIDGE,
mh2 d&wtf 76 Magazine st.

B. NAUTRE, A. C. CASSEROUX, } S. MAUPERRAU, D. GERKIN, } [illegible]

25 Conde st., between Main and St. Ann streets,
House Furnishing Store and Manufactory of Tin, Sheet-Iron and Lead Works.

B. NAUTRE & CO., successors to S. Mauperrau & Co., Importers and dealers in the following articles, viz:

Stoves, Grates and Cooking Stoves,	Paints, Brushes, Window Glass, Paints of every quality, Linseed Oil, Boiled Oil, Spirits Turpentine, Varnish of every quality, Litharge, Red and Yellow Ochre, Lard Oil, Camphine Gas and Alcohol.
Pots, Ovens, Skillets, Boilers, Caldrons and every other kind of Castings.	
Japanned ware, Tin ware, Crockery ware, Glassware, Lamps, Girandoles, Lanterns, Boquet stands, Plated ware, Britannia Ware, Table Cutlery, Brooms, Sweeping Brushes and every other article of House-hold Furniture.	

—ALSO—
Fire Bricks.

The whole at very reduced rates.

Agents for
Beebe's Ranges, Queen's Portable Forges, Spratt's Lightning Rods, Warner's Force Pumps and Screw's Pipes. D31 lm

SUNDRIES—500 bbls extra Indiana, Lard, 1000 kegs extra Pastry, Candles, 800 boxes Sperm Star, Soap, 100 boxes Olein, 1000 bbls Beef, 100 bbls [illegible] Sugar, 100 [illegible], Butter, 300 boxes [illegible], [illegible] Codfish, 300 boxes Herring, Cheese, 200 [illegible] Mackerel, 200 half bbls No 2, Hams, [illegible] for sale by SECOMB, VOORHIES & CO.,
n30 18 Tchoupitoulas st.

For Sale or to Let.

A Soda and Carbonic Water Apparatus, on the most liberal conditions. Apply to
a17 FOREZ & GIRARD, 7 St Louis st.

CORDIALS—Dubasker's superior Assorted Cordial, in store and for sale by
a17 FOREZ & GIRARD, 7 St Louis st.

HAVANA PRESERVES AND SWEETMEATS—A very choice assortment of different kinds of Havana Fruits in Juice, in store, and for sale by
ap26 1m DELVAILLE & MORENO, 34 Old Levee st.

MADEIRA AND MALVAZIA WINE—5 quarter pipes Madeira Wine; 20 do do Malvazia, for sale by EUG. ROCHEREAU & CO.
ap27 17 and 19 St. Louis st.

FRENCH MUSTARD—7 boxes of 6 dozen glass jars each, landing ex brig Louis, from Bordeaux, for sale by RAYMOND CAHUZAC,
ap17 30 Old Levee.

TEA—100 half chests black; 75 do fine imperial and gunpowder; 300 small boxes imperial and young hyson; 125 cannisters extra fine imperial, for sale by
CONVERSE & CO.,
s6 1m 97 Tchoupitoulas st.

JARS—30 doz 1 gallon Candy Jars; 30 do ½ do; 30 do ¼ do, just received and for sale by
C CARRERE, 22 Conde,
mh19 corner Madison st.

PER ship America, from Bordeaux—40 bxs Sardines, in oil, assorted, for sale by
fe23 P. LONGIE, 47 Old Levee st.

ASSORTED SYRUPS—The undersigned offers for sale the best Syrups, prepared in such a way as to resist the heat of the climate.

The boxes are assorted to suit purchasers. Orders promptly attended to by HENRY VALETON,
ap19 20 St Louis st.

CLARET in Cask—130 casks claret, St Julien Margaux, St Estephe, Montferrand, St Emilion Medoc, Deyrie Margaux, Medoc, superior quality for family use, for sale by
ap14 FOREZ & GIRARD, 7 St Louis st.

EXPECTED by the ship Medina, from Bordeaux—2½ and 4½ pipes Cognac, Henry Nettas, 1800, 10½ do, 1831; 25 pipes Cognac Martellan, 4th proof; 37 boxes claret Portail St. Julien; 10 casks claret St. Julien; 10 casks claret Pauillac; 16½ casks White Wine, Haut Sauterne, superior.

E. TALAMON,
mh 16 182 and 186 Royal st.

ABSYNTH AND KIRSCH—100 cases Absynth, La Rosy; 30 do Kirsch, for sale by
ANT GIRAUD, 46 Old Levee st

VERMOUTH—100 boxes La. [illegible], for sale by [illegible] A. GIRAUD, 46 Old Levee.