THE BEE.

PRINTED AND PUBLISHED BY J. BAYON,

PRINTER FOR THE STATE, GENERAL COUNCIL, AND FOR THE FIRST AND THIRD MUNICIPALITIES.

NEW ORLEANS:

WEDNESDAY MORNING, APRIL 4, 1838.

FOR GOVERNOR,

A. B. ROMAN.

Extract from the Journal of the Senate of the 6th Feb 1835.

Resolved, That the Senate of the State of Louisiana do approve of the general course of the administration of the late executive, A. B. Roman; and that he carries with him into his retirement from office the grateful remembrance of the members of this house.

Resolved, That the President of the Senate be requested to send a copy of this resolution to Mr. Roman.

Extract from the Journal of the House, of the 3d Feb. 1835.

Resolved by the House of Representatives of the state of Louisiana, that the administration of the government of the state, by the late governor, A. B. Roman, has been marked by wisdom, firmness, and a judicious and unwearied zeal for the public service; that in the execution of the laws, he has exhibited firmness, and in the numerous and important appointments it has fallen to his lot to make, he has manifested impartiality, and a single regard to the true interests of the state; and that he retires with the full and entire approbation of this House for his official conduct, and with their personal esteem and regard.

Resolved, That the Speaker of this House transmit to the late Governor Roman a copy of these resolutions.

Representative, 1st District, to Congress,

JOHN SLIDELL.

For the Senate of Louisiana.

ALBERT HOA.

TEMPERANCE SOCIETIES.

In yesterday's paper we alluded briefly to the establishment of Temperance Societies in this city, and we now profit by the momentary suspension of the din of party [illegible] to recommend these excellent associations more particularly to public attention. For the last eight or ten years a systematic opposition has [illegible] consuming spirituous liquors in [illegible] quantities; and the efforts of the friends of Temperance have already met with [illegible] success in the reform of many habitual drunkards, and the more important preservation of the youth. [illegible] members of society from gradually contracting a dangerous taste for intoxicating draughts. The influence of precept, and the more wholesome and powerful effect of example, have converted hundreds in America [illegible] habits of temperance, and we are [illegible] that the philanthropic exertions of these Societies have been a fruitful source [illegible] individuals in [illegible] and poverty [illegible] mansion.

There is nothing so remarkably and extensively [illegible] good example. Men are [illegible] but [illegible] the other half [illegible] peace of mind, and [illegible] strength by [illegible] horror and disgust [illegible] power of enough [illegible] deleterious tendency [illegible] established [illegible] are called into [illegible] The fear of [illegible] the love of [illegible] and [illegible] For these reasons we cordially [illegible] Temperance Societies. The drunkard, to be reclaimed must not be [illegible] reform. He must be made to see that he stands [illegible] civilization, reason [illegible] worse than the brutes that perish [illegible] happiness of his [illegible] associates.

[illegible] New Orleans [illegible] than any other [illegible] New Orleans, without being characterized by numerous instances of flagrant intemperance [illegible] disgraceful [illegible] any species of [illegible] This last cause is [illegible] deplorable. Hundreds of young men [illegible] the north where they have been accustomed to the delights of a refined, moral and agreeable social circle—here [illegible] they stray into [illegible] where they are certain to encounter a crowd [illegible] glare, and [illegible] draughts, and a [illegible] company in which they are [illegible] they become [illegible] Temperance Societies should be [illegible] of New Orleans [illegible] at least be anxious [illegible]

☞ We know of no [illegible] subscribers the care to the Bee, but we [illegible] how many readers [illegible] There are some 2600 who [illegible] judgment [illegible] Bee—unfortunate [illegible] Why not desist [illegible] upon the [illegible] efforts in the Advertiser. Do ye not perceive that he has [illegible] that we are far inferior in [illegible] to be all sufficient—[illegible] the supreme advantage of being [illegible] original, choice, unhackneyed [illegible] that even though you [illegible] to admire them. What though many [illegible] his same [illegible] the [illegible] copyist of the [illegible] that he has neither pungency, nor sense [illegible] he has nothing good but his gentleness, nothing deep but his malice," you would not certainly be simple enough to credit the assertion [illegible] enemies, for you have his own authority [illegible] What though others say that he possesses the [illegible] of the Bulletin [illegible] the variety of the Picayune [illegible] incapable of composing [illegible] he singles out the [illegible] contemporaries for malignant yet verbose comment, it does not follow that you are bound to believe all this. No! A sense for him through [illegible] says—[illegible] go beyond it."

FELTON'S BENEFIT.—Fielding is always correct and respectable, and has been for many years a denizen of the most worthy of New Orleans. He merits a good benefit.

☞ If Gustavus at the St. Charles surpasses Gustavus at the Orleans Theatre, we will acknowledge Mr Caldwell to be something of a magician. The piece has been brought out at the French Theatre in a style of splendid and gorgeousness, which, when we consider the limited advantages at the command of the director, is worthy of all praise. The "moonlight scene" is exquisitely beautiful, and by the renovation the whole scene a perspective apparently infinite is created. The ball room too is particularly brilliant, and we hope that the [illegible] the direction have managed to get up the dances with great spirit, beauty and effect. Every one should witness Gustavus at both Theatres. It is possible that with the vast range of the St. Charles, and the unlimited enterprize of Mr Caldwell, he may produce a piece superior in decoration and whatever pleases the eye to that of the Orleans Theatre, but in return, the music will scarcely we think be as well executed and as charmingly sung as at the latter establishment.

The Boston Post says, a duel was lately fought at Baltimore, by two females of unenviable notoriety. No distance. Weapons—tongues, fists and fingernails. Cause—words that one had said in debate about the other's man. Both were badly scratched.

☞ ELLEN TREE is in Vicksburg, playing to crowded houses.

EARLY SPRING IN CANADA.—The snow is rapidly disappearing from the fields in Canada, and vessels are sailing up its rivers without much impediment from the ice. Spring appears to have visited all parts of America at an earlier period this year, than is usual.

☞ The proceedings of Congress on the 26th inst. will be found in our columns, as extracted from the correspondence of the Baltimore Transcript. It will be seen that the final passage of the SUB-TREASURY BILL was carried by a vote of 27 to 25, being similar to that taken on its first adoption.

North-Eastern Boundary.

Gov. Kent of Maine, has communicated to the Legislature a special message on the subject of the settlement of the North-Eastern Boundary question. The message declares the necessity of immediate action on the subject, and states that Great Britain has ever been unwilling to have the boundary ascertained according to the terms of the treaty. He thinks that Great Britain is determined to hold the territory she now claims, and recommends that the language of the treaty, which is clear and precise, should be rigidly adhered to.

The Governor thus concludes his message:

Our situation in relation to this interesting question at this moment, demands the exercise of cool and dispassionate judgment, and careful, cautious, but firm action. We owe it to the general government and to our sister states, to do nothing rashly or hastily—to bear and forbear, for the sake of the peace of the nation and the quiet of our borders. But we have a duty to perform to ourselves and our constituents, who have entrusted the rights and honor of Maine to our keeping. Relying upon your patriotism, intelligence and caution, I place these documents before you, and ask your action upon them, in the confident hope that the rights of the territory secured to us by our fathers, in the field and the cabinet, will not be impaired or surrendered.

☞ In the single city and county of New York during the year ending on the 1st January 1838, there were more criminal convictions in the sessions, than in the whole state of Massachusetts. Truly, the New Yorkers are rapidly attaining a proficiency in vice that will soon rival the most degraded nooks of London or Paris.

☞ The St Louis Republican of Saturday gives an account of late disturbance with the Osage Indians. It appears, that a small band of the Osages, 15 or 20 in number, in a state bordering on starvation, came into the settlement in Barry county, Mo., about 15 miles above the Harmony mission, and applied to one of the settlers, a Mr Dodge, to buy corn. Dodge ordered them away. The Indians pleaded their extreme hunger and insisted on the purchase, but Dodge warned them, that, unless they departed forthwith, the whites would whip them. During the night they killed a number of hogs, and on the following day, fifteen of the settlers went armed to the Indian camp. As the settlers approached, the Indians commenced loading their guns. They were ordered to desist from loading, but the order was disregarded. The whites thereupon fired on them, and the firing was kept up on both sides until night when the whites returned home with their wounded, leaving the Indians in possession of the battle ground. Two of the whites were wounded; the loss of the Indians was unknown. At the time of the encounter the agent of the Indians was on his way to St Louis accompany with one of the principal chiefs of the nation and several braves. On hearing the intelligence he returned instantly to his people with a determination to prevent if possible a further prosecution of hostilities. He also wrote to Maj Kearney for a detachment of troops to prevent the Indians from coming into the white settlements and the whites from going and attacking the Indians.—Louisville Journal.

BY THE

EXPRESS MAIL.

Correspondence of the Baltimore Com. Transcript.

WASHINGTON, March 26, 1838.

The Senate adjourned over till twelve at an early hour this morning, owing to a general interest on the same important discussion would arise when the sub treasury bill was taken up. In this, however the crowd was disappointed, for that measure was read a third time and passed, with the utmost despatch and without a word of debate. On taking up the bill, Mr M Kean, of Penn. rose and said that in conformity with his instructions, he would move to postpone it further consideration to next session. A motion to that effect was negatived by a vote of 23 ayes to 27 noes. The question was then put on the final passage of the bill, which was carried by the same vote. He had voted on Saturday on ordering it to a third reading—namely, 27 ayes to 25 nays, Mr. Calhoun of course voting in the negative. It was generally believed that Mr Morris' voice was doubtful, and hence a very general curiosity was expressed to hear his vote when his name was called. His answer at first was a quick negative, and every head turned towards him both as a second reading and to hear the senator [illegible] The President [illegible] Thank heaven, this bill is at length disposed of [illegible] but [illegible]

Previously to the second order being taken up, there was a sharp discussion on a memorial which Mr. Southard presented from the Cherokee delegation, together with other papers signed by fifteen thousand Cherokees, praying Congress to set aside the treaty between the Cherokees and the United States, transferring their lands beyond the Mississippi, which they [illegible] the treaty [illegible] Mr Southard [illegible] Messrs King and Grundy opposed the reference [illegible] [illegible]

There was a great deal of [illegible] the Senate today, [illegible] the result of [illegible] Mr. Sevier of Arkansas [illegible] keep reporters and especially letter-writers in the gallery, or keep them out of the Capitol altogether.

In the House after a long and animated debate on several amendments, the bill for the Civil and Diplomatic Appropriation bill was passed.

[illegible] for the Abolition of Slavery in the District of Columbia [illegible]

Mr Adams presented a memorial from 145 members of the Legislature of Mass. praying Congress to refuse all overtures from Mexico [illegible] annexation of Texas [illegible] Mr Adams [illegible]

[illegible] the prophets [illegible] the details of [illegible] changes in the Cabinet.

Yours, M.

NEW YORK, March 26.

FROM FRANCE.

The packet ship Burgundy, Capt Rockett, from Havre, has arrived. She brings papers to the 15th February. Generally speaking the political news they contain has already reached us by the last Liverpool packet, but we find in the papers now received, a circumstance to which we have not before adverted. The French Government has withdrawn the royal ordinance, the exequatur granted to Mr Gravier, United States Consul at Algiers and by another decree has appointed M Boreas, the President of the Chamber of Commerce of Algiers, to perform provisionally the duties of that office. M Gravier had been appointed by Abdel Kader, the refractory Bey of Constantine, his Consul or representative at Algiers, and had recently made a visit to Constantine. On the return of M Gravier, he caused a gun carriage to be constructed, which he intended to send to the Emir. This act appears to have displeased the public authorities, who moreover became acquainted with other than the cause of the mechanic who had made the carriage, to be thrown into prison. The official character of M Gravier, forbade their acting with him in a like summary manner, but complaints of his conduct were made by General Valée to Government, who thereupon withdrew the exequatur which had not long before been granted.

SPECIE COMING BACK AGAIN.—The New York Commercial Advertiser says, that the packet ship Ontario, which arrived at New York on Sunday last, from London, had on board $20,000 in sovereigns, consigned to different individuals. The London packets lately arrived have brought out the following amounts of gold, in sovereigns: ship Toronto, $96,000; Ontario, $66,000; Westminster, $156,000—total amount, $338,000.

[From the Vicksburg Sentinel.]

The Whigs, through the National Intelligencer, propose that at the next general election every voter in the United States shall be put on his ticket "For a National Bank," or "Against a State Bank," and that the majority shall decide the action of Congress! This we suppose is to be the rule of Whig construction hereafter. It is carrying out the consolidation doctrine of Clay, Webster and the Federalists. The next move will be of course, that each voter in the Union shall say, whether for or against the emancipation of the slaves of the U. St. And with such doctrines, openly advocated by the Whigs, the people of Mississippi are asked to elevate them to power. We predict that before two years there will be very few in this State who will be disposed to look back at their connexion with a party whose leaders openly tolerate and such dangerous doctrines.

PENSACOLA, March 31.

NAVAL.—The Grampus arrived here on Tuesday last from a cruize of fifteen days. The Grampus visited Matanzas and Havana, from which latter port she arrived here in four and a half days. The yellow fever is prevailing at Havana. It was rumored in Havana that the French Squadron had assembled at Vera Cruz, with a view of attacking that place. A French frigate was to sail from Havana on the same day on which the Grampus sailed, to join the Squadron at Vera Cruz. The following is a list of the officers of the Grampus:

John L. Sanders, Lieutenant Commanding.
S. C. Gist and William Chandler, Lieutenants.
James Anderson, Acting Master,
T. M. Taylor, Purser.
J. E. Rotter, Assistant Surgeon,
James O'Shaunassy, Wm F D Lugh, C O Richie, Midshipmen.
Lewis A. Middleton, Capt's Clerk
Frederick Rice, Acting Gunner.

The U S Ship Vandalia, arrived here this morning, ten days from Vera Cruz. All well on board. The French Squadron were assembled there, awaiting the final answer of the Mexican authorities to the demands which have been made upon them. It is supposed that upon this answer will depend the commencement of hostilities.

We are indebted to the politeness of Capt Gwinn for a file of late Vera Cruz papers, containing matter of much interest, which, however, for want of time, we cannot publish this week.

Vessels left at Vera Cruz on the 20th of March, by the U S Ship Vandalia.

Brig Montevideo, Farrar, for New Orleans, same day.

Brig Susquehannah, Blight, for New York, to sail about the 25th March.

The brigs Pastora and Cumberland, had arrived from New York, previous to the 18th of March.

Barataria and Lafourche Canals Co.

THE annual election of seven Directors, for that Institution, will take place at the office of the Company, No. 57 Toulouse-st., on Monday 16th April, from 10 o'clock A M, to 2 o'clock P M.

By order of the Board

ap 4 M. S. LABARRE, Sec'y.

(BY AUTHORITY)

(NUMBER 65)

AN ACT

To Incorporate the Town of Plaquemines in Iberville.

Sec. 1. Be it enacted by the Senate and House of Representatives of the State of Louisiana in General Assembly convened: That all that portion or tract of land situated in the Parish of Iberville, at the mouth of Bayou Plaquemines and fronting the Mississippi, contained in the following limits—shall continue to be known by the name of the Town of Plaquemines, commencing at the mouth of Bayou Plaquemine thence following the river down to the line between John A Hayne and Erwin's heirs Plantation; thence following the said line down towards the woods to a large ditch called Plaquemine Canal; thence following the straight part of said Canal by a direct line to the Bayou Plaquemine and thence to the river Mississippi the starting point.

Sec. 2. Be it further enacted, &c; that every white Male Citizen who shall have obtained the age of twenty one years, and who shall have resided within the above described limits one year previous to the passage of this act, and ever afterwards one year previous to the day of the election of members of the council and be and they are hereby authorized to meet on the first Monday of the month of May next, and on the first Monday of May in each ensuing year, to elect a Mayor and five persons who shall constitute a body under the name and style of city council of the town of Plaquemine, and none shall be eligible who has not obtained the age of twenty one years, and does not own and possess within the aforesaid limits, immoveable property, to the value of three hundred dollars according to tax roll.

Sec. 3. Be it further enacted, &c; that the freeholders and inhabitants residing in said town are hereby constituted a body politic and corporate, by the name of the city council of the town of Plaquemine, and by that name they and their successors shall have perpetual succession, and be in law capable of suing and being sued, defending and being defended, pleading and being impleaded in all courts and places whatever, and may have a common seal, and may alter the same at pleasure, and shall be capable of purchasing, holding and conveying any estate real or personal for the use of said town within the limits of the same and of erecting public buildings.

Sec. 4th. Be it further enacted, &c. that all elections for Mayor members of the Council and officers of said town shall be held at the court house in said town on such day as may be fixed and shall take place by ballot, the ballot box shall be kept open from ten o'clock A. M. until five P M, under the superintendence and inspection of the Parish Judge of the Parish of Iberville, and in case the Parish Judge shall be unable to attend and elect on then, it shall be held by one Justice of the peace, who shall conform with the provisions of this act, it shall be the duty of the officer holding the election to give at least ten days previous notice of the day, place and hour of said election by advertisement in three of the most public places in the town of Plaquemine, and the five persons who shall have obtained more votes, shall be declared duly elected members of the city council of the town of Plaquemine and the candidate for Mayor who shall obtain the highest number of the votes given, shall be declared duly elected Mayor, the mayor and the members of the council shall hold their offices for one year from the day of election, and until their successors take their places.

Sec. 5th. Be it further enacted, &c, that before entering upon their respective offices, the Mayor and the members of the Council thus elected shall be sworn before a justice of the peace of said Parish, to fulfil faithfully and impartially the duties imposed upon them by the act, which oath shall be written, and certified by said justice of the peace on the certificate of election.

Sec. 6th. Be it further enacted, &c. that in case of any vacancy in said Council occasioned by the death, resignation or removal from the district of any of its members or Mayor, before the expiration of the term, the Parish Judge to hold an election as is provided for by the fourth section of this act in order to fill such vacancy.

Sec. 7th. Be it further enacted, &c. That said city council or a majority of them presided over by the Mayor, shall have power to make all such laws as for the good order and government of the town of Plaquemine such laws and regulations which they may deem necessary not contrary to the laws of the United States and of this state, to establish the amount of the port of arms [illegible] of the slaves, groceries, bar rooms, billiard tables, public houses, to [illegible] grog shops [illegible] and to apply the funds thus raised to the [illegible] the improvement of the streets, bridges and roads [illegible] hundred dollars, to be collected by [illegible].

Sec. 8th. Be it further enacted, &c. That said council shall have power to establish [illegible] to regulate the streets and market houses, and to [illegible]

Sec. 9th. Be it further enacted, &c. That every [illegible] May [illegible] the Mayor of the town [illegible]

Sec. 10th. Be it further enacted, &c. That said city council shall appoint their clerk whose duty it shall be to keep a correct journal of the proceedings of said council in books bound for the purpose to certify any law passed by said council and signed by the Mayor record any appointment received and [illegible] any paper or document [illegible]

Sec. 11th. Be it further enacted, &c. That the city council shall appoint a constable who shall [illegible] by the mayor [illegible]

Sec. 12th. Be it further enacted, &c. That the clerk of the council [illegible] town of Plaquemine [illegible] shall have received by the city council and make a true [illegible]

Sec. 13th. Be it further enacted &c. That there shall be appointed by the council a treasurer who shall [illegible] be appointed by the mayor [illegible]

Sec. 14th. And be it further enacted, &c. That the police jury of the Parish of Iberville shall not hereafter have any jurisdiction in the aforesaid incorporated town of said town. Except not [illegible] however that said police jury shall not [illegible] have power to levy a tax on [illegible] within the limits of the corporation of said town in the same manner and to the same extent that said tax is collected in any other parish of the state.

Signed JOSEPH WALKER

Speaker of the House of Representatives.

Signed JOS. E. JOHNSON,

President of the Senate.

Approved, March 16th, 1838.

Signed E. D. WHITE

Governor of the State of Louisiana.

MARINE NEWS.

PORT OF NEW-ORLEANS.

Ship Robert Morris, Thomas, Liverpool, Bowie & Henshaw

Polacre Moraia, Bertrand, Barcelona, Conand, Lafeyre & co

Sch Mary Jane, Pope, Pensacola, Master

Sch Superb, Myrick, Nuevitas, Master

Sch Benj Malam, Clarck, Matagorda, Johnson & Ferguson

Sch Hero, Laham, St Marks, Henshaw & Rogers

ARRIVED

Tow boat Pacific, Martin, from the N E Pass; towed to sea brigs Northerner, Everett and Neptune, and sch Salome; left the pass on the 2d, brought up brig Otranto and schs Warsaw and Baltimore, etc. outside ship Emerald, in the river schs Wolcott and Kosciusko.

Ship Otranto, London, 7 days from Havana, to R Groning & co.

Sch Warsaw, Burdick, from Attakapas, to master

Sch Edgar, Wise, from Galveston, to master, in ballast

Steamboat Algonquin, Johnston, from Pittsburg.

Steamboat Vandalia, Durst, from St Louis.

Steamboat Brilliant, Hart, from Baton Rouge.

Steamboat Ellen Douglas, Bascom, from Vicksburg.

EXPORTS.

Per ship Robert Morris—660 bales cotton.

Per polacre Moraia—175 bales cotton.

Per sch Mary Jane—groceries, provisions, &c.

Per sch Superb—425 sacks corn, 100 bbls flour and do pork.

Per sch Benj Malam—groceries, provisions, &c.

Per sch Hero—groceries, provisions, &c.

IMPORTS.

Per ship Otranto—1129 bags coffee, 99 boxes sugar, segars and fruit.

Per sch Warsaw—148 hhds sugar, and 50 bbls molasses.

CONSIGNEES.

Per ship Otranto—L Laralce & co; R Groning & co; A Fisk, Cucullu, Lafeyre & co; Mano Lopez, J E Sumner & co, M Casadero; R bert & co; Harrison, Clegg & co.

Per sch Warsaw—Lambeth & Thompson; Cohen & co; and order.

RECEIPTS OF PRODUCE.

Per steamboat Ellen Douglas—506 bales cotton, to Lyons, Harris & co; 495 Burke, Watt & co; [illegible] M Beal; 6 Lambeth & Thompson; 14 to Tate & Hopkins, 17 Martin, Pleasants & co; 25 Frierson Dale & co; 28 A H Livermore; 21 Lockhart, Fearn & Dunnegan; 55 do Jones Haggerty, 21 Robert M Dow; 6 Tuckner, Stanton & co, 8 J H L, [illegible] Deiang; 91 Francis, Ames & co; 10 J Reed & co; 5 L Case; 29 J Varnel, 10 to order, 30 bbls molasses, to A Paterson, 68 dogs, [illegible] Loyet & Ameling, [illegible] madze, B & Cook haw.

Per steamboat Brilliant—90 bales cotton, Lambeth & Thompson; 13 Davenport & Gordon; 20 tons iron, [illegible] and 64 bbls to [illegible] Burke, Watt & co; 1 pa [illegible] Duffield & Armant.

Per steamboat Algonquin—72 bbls flour, to S King; 136 do whiskey, S Smith; 200 do pork, Jos Larde & co; 30 bbls bacon, J M Shard; 165 bbls pork, Bass & Hawthorn; 135 do, 137 bbls and 46 half do beef, J Landis & co; 1500 bbls pork, Ogden & Sons; 300 bbls flour to do; 1 box mdze, G Johnston; 200 empty bbls to Maraillon; and sundries to owners on board.

Per steamboat Vandalia—736 pigs lead, 600 sacks corn, 12 bbls flax seed, J P Durst; 1 bbl, 1 keg and 1 chest, T & J Mix, 193 bbls pork, Stetson & Avery; 2 hhds tobacco, Loyal Case; 16 do, 20 bbls flour, 56 do brooms, Godfrey, Lowrie & Small; 66 bbls and 11 half do beef and pork, 9 bales deerskins, 5 hhds hams, E Bond; 536 bbls pork, 10 hhd hams, Bridge, Vose & co; 1 lot furniture and sundries to owners on board; 21 bales cotton, B R Vaughan; 36 de Powell.

PASSENGERS.

Per steamboat Brilliant—Vaughn; Wiggins; Brooks, Debouch, Packenham, Lady, Fisk, Dairs, Lecarpentier, Chopin and Russell.

Per steamboat Ellen Douglas—Irwell and lady, Armpeld and lady, mrs Yonng, Jacques and lady. T Smiley and lady, Reed, Orvillon, Dr Sanders, Minor, Fuller, Jacobs and Marasaw.

LATEST DATES.

New York	march 26	Liverpool	feb 24
[illegible]	march 25	London	feb 24
[illegible]	march 27	Havre	feb 16
Washington	march 26	Paris	feb 21
Baltimore	march 27	Bordeaux	jan 31
[illegible]	mar 29	Madrid	jan 21
[illegible]	jan 11	Cadiz	dec 30
[illegible]	dec 30	Havana	mar 13
Vera Cruz	feb 11	Houston	mar 10

COMMERCIAL.

DOMESTIC MARKETS.

SALES OF STOCKS

NEW YORK, March 26.

10 shares U S Bank 60 days 115¼
10 do do do 115¼
50 do do do 115

Specie—American gold &c 14a21 prem. Doubloons $16 offered $16.50 asked.

[illegible] Notes—1½ prem. sales of $1700 five per [illegible] rates.

PHILADELPHIA, March 24.

60 shares U S Bank 118¼
57 do Kentucky Bank 81
60 do Vicksburg Bank 74¼

NEW YORK, March 26.

BANKS OF THE STATE OF NEW YORK.

The Albany Argus of Saturday contains the Statement of the Banks of the State on the first of March [illegible] taken from their reports made to the Bank commissioners, pursuant to law. The following is the aggregate:

	21 New York city banks	27 N River & L Isl. bks	47 Country Bank.
Resources.			
[illegible]	27,194,562	10,860,994	14,232,632
[illegible]	[illegible]	629,793	427,766
[illegible]	978,127	441,359	596,371
[illegible]	95,763	44,781	566,371
Expenses & c.			
[illegible]	190,688	84,263	109,943
[illegible]	[illegible]	122,303	188,394
[illegible]	2,740,387	676,552	694,854
[illegible]	[illegible]	305,764	862,270
[illegible]	409,371	379,207	160,245
[illegible]	3,451,551	1,569,013	2,513,987
[illegible]	5,107,830	861,573	445,372
[illegible]	2,425,114	513,733	250,253
[illegible]	50,425,662	16,483,955	20,375,209
[illegible]	[illegible]	7,085,210	9,185,080
[illegible]	2,657,742	2,260,521	5,180,087
[illegible]	[illegible]	125,607	156,660
[illegible]	[illegible]	557,931	713,964
[illegible]	[illegible]	26,219	2,970
[illegible]	[illegible]	7,402	57,394
[illegible]	[illegible]	1,722,827	1,472,568
[illegible]	[illegible]	15,472	40,362
[illegible]	[illegible]	651,654	180,924
[illegible]	[illegible]	2,154,100	224,177
[illegible]	[illegible]	1,631,272	203,136
[illegible]	[illegible]	215,420	59,757
Total liabilities,	50,425,662	16,483,955	20,375,209

[illegible] 52,288,288
[illegible] 4,351,781
[illegible] 1,986,257
[illegible] 217,176
[illegible] 384,914
[illegible] 715,186
[illegible] 1,192,793
[illegible] 5,315,019
[illegible] 94,013
[illegible] 7,857,551
[illegible] 8,854,775
[illegible] 3,012,172

Total resources $87,288,025

Liabilities.

[illegible] 34,351,160
[illegible] 11,107,350
[illegible] 1,157,959
[illegible] 2,833,224
[illegible] 31,169
[illegible] 174,996
[illegible] 14,375,201
[illegible] 261,523
[illegible] 3,722,117
[illegible] 8,099,167
[illegible] 8,157,769
[illegible] 2,415,035

Total liabilities, $87,288,025

[illegible] a comparison with previous reports [illegible] results.

	June 1	Feb. 1.	March
Loans and discounts,	61,390,299	55,181,855	52,288,288
[illegible]	4,801,313	3,019,532	3,092,793
[illegible]	11,240,438	11,546,850	11,107,350
[illegible] Fund	3,052,588	2,249,750	2,833,221
[illegible] Treasurer	2,152,350	147,527	31,169
[illegible] Treasurer	4,153,19	199,142	174,996
[illegible]	14,576,343	14,956,163	14,375,201
[illegible]	6,322,756	8,501,361	8,157,769

The above statement shows a diminution of loans [illegible] for the last month of $1,095,566; an increase [illegible] of $73,161; a diminution of [illegible] of $1,870; a decrease of the canal fund, [illegible] $574 [illegible] in the State Treasurer's deposits of [illegible]

[illegible] 43,631 04
[illegible] 20,315 63
[illegible] 227,146 13
[illegible] 235,161 77

$6,373,073 24

JOHN SOMERVILLE, Cashier.

NATCHEZ, March 30.

[illegible]—This article continues to advance, the price [illegible] last week's quotations. A [illegible] been done at the first descriptions [illegible] about 400 bales, while the sales [illegible] over 500. It is presently weak [illegible] the farmers [illegible] will be sent to market.

[illegible] also—shoulders command [illegible] a rise of one cent per [illegible]

[illegible] has gone up fifty cents per [illegible] at what a considerable quantity [illegible]

[illegible] one cent per pound, but few [illegible]

[illegible] 12 a 14. Sides 9a10, Shoulders [illegible]

[illegible] per yard 23 a 25. Scotch do [illegible]

[illegible] 9a11 13.

[illegible] $2a17, Prime do $10a12. Cargo [illegible]

[illegible] 45 a 45 cents. Western do [illegible]

[illegible] 15¼ a 16¼ cents; Havanna [illegible] 10¼ cents, St. Domingo do 11

[illegible] $8.50 a 9.80. Buckwheat per [illegible]

[illegible] prime do $14a16, bulk [illegible]

[illegible] do 22 a 25; lump [illegible]

[illegible] per lb 12 a 16c [illegible]

[illegible] brown, and that has [illegible] market is [illegible]

NASHVILLE, March 20.

[illegible] 7 a 8 cents [illegible] limited. The [illegible] The market [illegible] at from 40 [illegible]

[illegible] and stocks [illegible] bought from P [illegible]

[illegible] at 10 cents [illegible] sales, receipts [illegible]

FOR VELASCO and GALVESTON, Texas, On Sunday 15th April, at 10 A. M

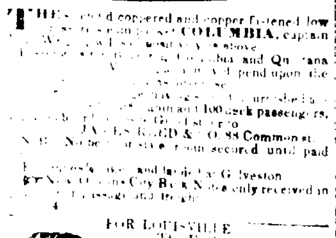

THE [illegible] coppered and copper fastened low [illegible] COLUMBIA, captain [illegible] above [illegible] Quintana [illegible] 100 deck passengers, [illegible] JAMES REED & CO. 88 Common st. [illegible] received until paid [illegible] Galveston [illegible] City Bank Notes only received in [illegible]

FOR LOUISVILLE

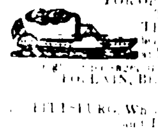

The U. States Mail Steamer Sultana, Ant. Tabb, master, will leave on Thursday, the 5th [illegible] 10 o'clock [illegible] COMSTOCK, HYDE & CO, 18 Poydras st.

FOR OPELOUSAS

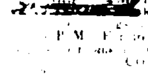

The steamer MANCHESTER, [illegible] master, will leave on Wednesday, 4th inst at 11 o'clock, for the above port, [illegible] LOUAIN, BELLOCQ & DEGELOS, 19 St Louis st.

[illegible] Wheeling, Pittsburg, Cincinnati and Louisville.

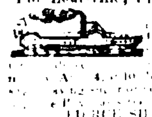

The new superior and very fast running steamer COMMODORE, D Wilson master, will leave for the above and all intermediate [illegible] 5th instant, at 4 P M. For freight or passage, having very [illegible] COMSTOCK, HYDE & CO, 18 Poydras st.

PASSENGER BOAT For Louisville, Cincinnati and Pittsburg

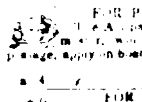

The new and splendid upper cabin steamboat Tribune, [illegible] having most of [illegible] for freight or passage, apply on board [illegible] PIERCE, SHANNON & BROTHER, 57 Magazine st.

FOR PHILADELPHIA

The A 1 packet brig Hercules, Marks, master, will have despatch. For freight or passage, apply on board opposite the Mint, or to JAMES REED & CO, 88 Common st.

ap 4

FOR LIVERPOOL

THE fine A1 ship TRANSIT Capt. Winsor, will have immediate despatch. For freight of [illegible] or passage apply to LEVI H. GALE, 93 Common st.

ap 4

MEMORANDA.

At Bordeaux for this port, Feb 15, ship Emerald. Hence at New York, 26th March, ship Alabama, Berry; ship Orleans, Sears; brig Alcyon, Soullard.

Brig ship Orval, hence for Liverpool, was spoken Feb 20th, lat 40, having been struck with lightning, which set the fire on board.

Cleared at Boston for this port, 24th brig Pulaski, Coombs.

Hence at New York, 20th brig Wm Wallace, Crowell; brig Caroline & Mary, Custis.

Bark Wolga, Davis, hence for Antwerp, was spoken off Great Isaac, 11th March. Ship Peruvian, for Liverpool, on the 13th lat 33, long 47.

At Havre, 16th February, ships Utica, Pell, for New York 24th Feb; Rhone, Skiddy, do 1st March; Rossini, Rogers, do 5th; Marengo, Garkin, New Orleans, 20th Feb; Helen McLeod, Baker, of Baltimore, for [illegible] on 20th do; Herald, Duff, of do [illegible] Blanchard, of Portland, for Savannah 25th Feb; Florence Bristow, of New York, for Charleston 25th; Hermione, French, of Portland, for New Orleans 25th—Came out with the Ann Mary Ann, of Baltimore, and Choctaw, of Boston, both for New Orleans. The B. [illegible] experienced very heavy gales from the Westward during the passage, with loss of maintopmast and most of her sails.

THE subscriber offers for sale, 40 casks Bordeaux wine, of different quality; 40 casks Grave and Haut Barsac white wine; 20 tierces brandy; 200 cases Prunes and Bordeaux preserved Sherries; 200 do preserved fruits; 100 do. superfine cordials; 300 do. St. Julien Medoc; 100 cases Haut Sauterne wine, in half bottles; 50 do. Gout Larose do.; 50 do Chateau Margaux do; 50 do. Lafitte; 50 do Burgundy wine; 40 do Kirsh; 40 do. Absynth; 200 baskets assorted, sweetline and superfine; 30 cases orange water.

April 4 P. LONGIS, No. 65 St Louis st.

ORLEANS BALL ROOM.

THE proprietors have the honor to inform the ladies of New Orleans that they have fitted up the Ball Room in such a style as to make it [illegible] for the summer, ICE CREAMS, SHERBETS and PLOMBIERES, to ladies and gentlemen, and have engaged a proper person to see [illegible]

The Managers of this splendid establishment hope that in soliciting the patronage of [illegible] they will prove successful, by the daily efforts which they make, as well to meet the taste of the public [illegible]

The opening of the new establishment will be on Sunday next, [illegible] at 6 o'clock P M.

E. BERTUS & J. ST. CYR.

ap 4 3t

CARROLLTON RACES—THIS DAY

LADIES and Gentlemen wishing to attend the Races to-day, are informed that the steamboat BRILLIANT, is her trip to Baton Rouge, will be seen on board and and at Carrollton, leaving the levee at 10 o'clock A M.

ap 4

GRANDPRE & BONNEVAL, AUCTIONEERS,

Exchange Alley, between St. Louis and Conti streets.

MACKEREL—200 bbls No. 3 mackerel, 100 do No 1 and 2 do, 700 kits No 1 and 2 do. In store and for sale by ROBERT H WHITE, 34 Gravier st.

ap 4

PIMENTO—[illegible] bags for sale by ROBERT H WHITE, 34 Gravier st.

ap 4

MACE—20 boxes mace for sale by ROBERT H WHITE, 34 Gravier st.

ap 4

GIN—[illegible] pipes Gin and gin for sale by ROBERT H WHITE, 34 Gravier st.

ap 4

GRASS BAGS—500 for sale by ROBERT H WHITE, 34 Gravier st.

ap 4

THE subscriber offer for sale [illegible] 200 bags [illegible] H PALOC & DUFOUR.

BUTTER—[illegible] kegs Goshen [illegible] for sale by ROBERT H WHITE, 34 Gravier st.

MOLASSES—500 bbls landing from steamboat [illegible] G DORSEY, 44 New Levee.

RED BEANS—100 bbls [illegible] for sale by G DORSEY, 44 New Levee.

PRIME PORK—63 bbls prime Pork, [illegible] R GRONING & CO.

SMOKED & PICKLED TONGUES—[illegible] for sale by R GRONING & CO.

CIGARS—[illegible] for sale by J ROBERT & CO, 17 [illegible]

PORK—[illegible] Mess and Prime Pork, landing from steamer Cincinnati [illegible] G DORSEY, 44 New Levee.

EXCHANGE—on New York for sale by R GRONING & CO.

RUSSIA SAIL CLOTH—[illegible] for sale by A QUERTIER & ALBERT, 26 St Louis st.

BACON—200 casks Bacon Hams [illegible] for sale by JAMES REED & CO, 88 Common st.

MOBILE MONEY, $12,000 [illegible] for sale by ROBINSON & CO, 45 Camp st.

MEXICAN DOLLARS, [illegible] ROBINSON & CO, 45 Camp st.

ap 4 3t

NAILS—300 kegs Boston Nails [illegible] for sale by ROBERT H WHITE, 34 Gravier st.

OIL—[illegible] Winter strained [illegible] 15 barrels Whale [illegible] ROBERT H WHITE, 34 Gravier st.

BRANDY & GIN—10 Half pipes Bordeaux Brandy, 30 quarter casks do, [illegible] American Gin, 25 [illegible] 150 barrels [illegible] ROBERT H WHITE, 34 Gravier st.

WINE—[illegible] casks sweet Malaga wine, 50 [illegible] casks Cherry [illegible] 25 [illegible] 150 [illegible] Champagne [illegible] ROBERT H WHITE, 34 Gravier st.

VINEGAR—[illegible] barrels cider Vinegar received and for sale by ROBERT H WHITE, 34 Gravier st.

PORK—[illegible] Pork [illegible] for sale by BOGERT & HAWTHORN, 64 Gravier st.

BAGGING AND ROPE—Two hundred pieces heavy Kentucky & Dundee Bagging, also 300 coils Missouri Rope [illegible] BOGERT & HAWTHORN, 64 Gravier st.

SOAP—50 boxes for sale by WOOD & SIMMONS, 22 Poydras st.

PALM LEAF HATS—200 [illegible] for sale by WOOD & SIMMONS, 22 Poydras st.

RICE—100 tierces just received and for sale by WOOD & SIMMONS, 22 Poydras st.

LARD—[illegible] and for sale by SLOAN & BROTHER, 39 New Levee.

KENTUCKY TOBACCO—200 boxes for sale by SLOAN & BROTHER, 39 New Levee.

STRAY COW—A red Cow [illegible] [illegible] Apr 1, 1838, according to [illegible] at the pound [illegible] JPH MAUGE, Commissaire General.

ap 4

NOTICE.

WHEREAS, Jacques Charbonnet, ate Sheriff of the Parish of Jefferson, [illegible] the five following Bonds, to-wit:

1st. A Bond dated 25th February 1834 for eighteen [illegible] dollars, subscribed by him and Jacques Charbonnet, jr. [illegible] and Francis Charbonnet, as sec [illegible]

2d. A Bond dated 13th January 1831, for eighteen thousand dollars, subscribed by him and Jacques [illegible] and Francois Charbonnet, as security.

3rd. A Bond dated 10th February 1835, for fifteen thousand dollars, subscribed by him and Francis Charbonnet, and Pierre Adolphe Charbonnet as security.

4th. A Bond dated 20th January, [illegible] fifteen thousand dollars, subscribed by him and Francois Charbonnet, and Pierre Adolphe Charbonnet, as security.

5th. A Bond dated 2nd of January 1837, for nineteen thousand dollars, subscribed by him and Pierre Adolphe Charbonnet, and Auclard Evilin [illegible] Charbonnet, as securities.

The same is hereby given to all persons interested therein, to show cause in writing, at the office of the Secretary of State, at New Orleans, within ninety days after the publication of this notice, why the said Bonds should not be cancelled and annulled.

Given under my hand and the seal of the State, at New Orleans, on this the first day of March, in the year of our Lord one thousand eight hundred and thirty-eight, and of the Independence of the United States of America, the sixty second.

E. D. WHITE,

Governor of the State of Louisiana.

By the Governor,

WM. C. C. CLAIBORNE,

Secretary of State. april 4

Edward S [illegible] Hayes [illegible]

FIRST DISTRICT COURT—It is ordered that a meeting of the creditors of the insolvent do take place at the office of Felix Grima, Esq. Notary Public, on Tuesday the 13th inst, at 10 o'clock, a m, for the purpose of taking he plan of the administration of the property surrendered by said insolvent.

By order of the court this 21 day of April A. D. 1838. JNO. L. LEWIS, Clerk.

april 4

Court of Probates—Parish of St Charles

ESTATE OF THE LATE DRAUSIN PERRET.

BY virtue of an order or decree from the honorable the Court of Probates in and for the parish of St Charles, will be sold at public auction by the under signed, on the plantation of Mr Charles Perret, on Thursday 5th April next (1838), at 3 o'clock, P M the following properties belonging to the aforesaid estate to wit:

Some horses, mules, mares, broke oxen, implements of husbandry and sundry other moveable articles.

SLAVES.—Lice, American mulatto 30 years old; Lewis, American negro 30 years old, cart driver, Adams, American negro, 35 years old, field hand, Nelson Creole negro, 25 years old, cart driver, field hand; Tessy, American negro, 45 years old, field hand; Charles, American mulatto, 3? years old, cart driver, house servant, coach driver; Daniel, American negro 31 years old, field hand; Samey, American negro, 25 years old, cart driver. Sam, American negro, 33 years old, field hand, cart driver; Basile, American negro, 25 years old, field hand; Arlequin, Creole negro, 35 years old, field hand, cart driver, Jack, American mulatto, 50 years old, field hand; Grand-Jesey, American negro, 40 years old, field hand.

Conditions—The moveables, cattle, horses, and stock of every kind payable cash for all sums of one hundred dollars and under, and in March, 1839, for all sums above; the slaves, payable at one and two years' credit from the day of the sale, the whole in good endorsed notes, to be divided into shares, with special mortgage on slaves till complete payment.

The acts of sale, recording and cancelling of mortgages at the expenses of the purchasers.

Parish of St Charles, March 3d, 1838

march 9 J L LABRANCHE, Judge

FIREMEN'S INSURANCE COMPANY

THE Books of subscription to the Capital Stock of the Firemen's Insurance Company of New Orleans will be opened on Monday 2d day of April next, at the office of the Louisiana Insurance Company, No 23, Masonic building, Canal street, and continue open for seven days from 10 o'clock a m till 2 o'clock p m, for the subscriptions of Actual and Exempt Firemen only, and should the whole number of shares not be subscribed for within the above named period, the books will remain open on the three following days, at the same time and place, for the subscription of corporations and individuals not firemen.

Commissioners.

J P NISBIT,
L U GAINNIE,
GEO BEDFORD,
JOHN HOEY,
WM FRERET,
D S WOODRUFF,
J JOLES,
A PARKER,
R ROGERS,
L MALLARD,
D J ROGERS,
JOHN DAVIS,
P L MORRIS.

mar 20 12t

PARISIAN BAZAAR

MESSRS NORMANDIN & BARRAUD, corner of Royal and Main street, have just now received per ship Richmond, a large assortment of perfumeries, to be sold wholesale, viz: pomatums, Persian cream, essences, cologne water, lavender water, &c. &c. all of superior quality.

They inform the public that Mr Normandin's departure for France is fixed on the 10th of April instant, and persons wishing to entrust him with their orders, are invited to call before that day. Great advantage can be expected on account of Mr Normandin's perfect knowledge of the Paris market; at the same time his punctuality and exactitude in fulfilling all the orders that he may receive will merit the confidence of the trade in general, and be his answer to the flattering encouragements he has met with from the inhabitants of this city.

Subscriptions taken with all the fashion papers of Paris, and delivery of said papers warranted exact and correct.

ap 3—8t NORMANDIN & BARRAUD.

SLATES—46 000 Countesses 20 X 10, 32,000 Viscountesses 18 X 9, 11,260 Duchesses 24 X 11, 20 Tons 9 ewt Imperials.

Best Bangor blue Welsh Slate landing from ship Exchange, and for sale by

WALSH & LYALF, 115 Rampart st. between St Louis and Toulouse st.

april 3—4t

ORLEANS THEATRE INSURANCE CO.

N. ORLEANS, April 2, 1838.

THE Board of that institution, have in their sitting of the 31st of March, declared a dividend of the profits of three per cent on the capital fund. The statement of affairs of that company is left at the office for the inspection of the stockholders to whom the dividend will be paid on or after the 16th of April instant. By order of the Board.

a2 J. A. DUREL, Secretary.

Office Orleans Cotton Press Co

New Orleans, 21 April, 1838.

NOTICE is hereby given that an election will be held at the office between the hours of 10 A M and 2 P M on Saturday, the 14th of the present month for five Directors for this Company, to serve the year from the 15th inst.

By order of the Board

SAM'L RICKER, Jr Sec'ry.

DEPOT OF CARTS, WHEELS, &c

THE subscriber has received regular supplies of [illegible] work for planters [illegible] manufactory of John [illegible] heavy and light carts [illegible] wheels complete, [illegible] trucks, drays, [illegible] JAMES D DENEGRE, 16 [illegible]

LONDON STANDARD BOOKS—Bakers Lev, [illegible] Bacon's [illegible] Shakespeare's Works, Scott's Works, History of the [illegible] Pharmacopoeia Universalis, Dr Gregory's, Greek and Latin Lexicon, Tomes Cavalry, Crabb [illegible] and other London Books, Pope [illegible] Cowper, &c. [illegible] for sale by NORMAN, STEEL & Co, 12 Bienville st.

march 27

TO CITY MERCHANTS & THE PUBLIC GENERALLY—The Subscribers have made arrangements with one of the first blank book manufacturers in the United States, for a constant supply of blank books, of superior paper and binding. The warrant applies will be warranted and the material equal to any [illegible] Merchants are invited to call and examine them for themselves.

NORMAN, STEEL & CO, Stationers, 12 Bienville st.

march 29

☞ The following are the drawn numbers.

42 54 3 25 35 46 21 36 44 57 4 70

FREE SCHOOL LOTTERY,

CLASS 7th

Ticket 2, 42, 52, the Capital Prize of 8000 Dollars was sold at No 4 Arcade. The holder can have the cash on presentation to the Manager.

TO-MORROW

CAPITAL PRIZE,

$8,080.

AND

4 Prizes of 1,000 dollars.

TICKETS ONLY $2 50

PUBLIC ROAD LOTTERY

Authorized by law, 28th March 1838

CLASS H

On Thursday April 5th, 1838.

At SIX o'clock in the Evening, in the Grand Saloon of the Merchants Exchange

Adjoining the Post Office.

J K MEAD, Manager.

75 Numbers—12 Drawn Ballots.

SCHEME.

1 Prize of		$8,000	$8,000
1	do	2,500	2,500
1	do	2,000	2,000
1	do	1,350	1,350
4	do	1,000	4,000
6	do	500	4,000
6	do	300	1,800
10	do	200	2,000
10	do	150	1,500
20	do	100	2,000
160	do	80	12,800
	&c. &c.		

Tickets $2 50—halves $1 25—quarters 62½

Packages of 25 Tickets, $62.50, warranted to draw net $30 [illegible]

Packages of 25 Halves, $31.25, warranted to draw net $15 [illegible]

Packages of 25 Quarters $15,62½, warranted to draw net $7 [illegible]

For Tickets apply at the

Managers Offices, Merchants Exchange, adjoining the Grand [illegible] Saloon, also at No 4 Arcade and No 112 Chartres street.

ap4 J K MEAD, Manager.

COFFEE—200 bags Havana Coffee, for sale by J ROBERT & CO. 47 Bienville st.

ap 4

PORTER BOTTLES.

100 Gross Porter bottles in excellent order, landing from ship Exchange, direct from Liverpool, will be sold on, taken from the Levee, by H & W ANDERSON, 84 Tchoupitoulas st.

mar 30

PEARL BARLEY—Very fresh, in store, for sale by HUGO C GILDEMEESTER, 45 Bienville st.

mar 31

SELTZER WATER—Very fresh and warranted genuine, in boxes of 25 jugs, for sale by HUGO C GILDEMEESTER, 45 Bienville st.

march 31

CHICKS ON CINCINNATI—Checks at sight on the Franklin Bank of Cincinnati, for sale by YORKE BROTHERS, 65 Camp st.

march 21

MADEIRA WINE—Old Irish Whiskey, also Holland Gin, direct from Amsterdam in store, for sale by HUGO C. GILDEMEESTER, 45 Bienville st.

march 31

GRUYERE CHEESE—Just received from Havre in store, for sale by HUGO C. GILDEMEESTER, 45 Bienville st.

march 31

CINCINNATI MONEY for sale by BOWERS & PREWSTER, 37 and 39 Canal st.

30 mar

JAPAN STATIONARY—Cash boxes, letter racks and [illegible] boxes, back note ce do, &c, &c. for sale at NORMAN, STEEL & CO'S Stationers ware house, 12 Bienville st

mar 31

SERVANT WANTED—A negro wench, washerwoman, or a boy of 12 or 15 years; apply at the office of the Bee.

mar 31

DUTCH UMBRO MADDER in store direct from Amsterdam and for sale by HUGO C. GILDEMEESTER, 45 Bienville st.

march 30

NUTMEGS—Very fresh of superior quality, lately received from Amsterdam, in store, for sale by HUGO C. GILDEMEESTER, 45 Bienville st.

march 31

WHITE AND BROWN SUGAR—122 boxes brown and white Havana Sugar, landing per brig Frances Ashby and for sale by

march 31 J. PRATS & SON, 12 Old Levee.

SILKS, &c—Colored Silks, cheap Prints & Shirtings, with a variety of goods, suitable for country trade, just received and for sale by

march 31 THOS W. SMITH, 48 Conti st.

NEW ORLEANS STATIONER'S WARE-HOUSE.

No. 12 Bienville street.

MERCHANTS, Bank officers, Government agents, Insurance secretaries, Brokers, public and private secretaries, colleges and schools, and all who may require a good supply of stationary at prices which will ensure satisfaction, are respectfully invited to call and examine our stock, which comprises the best assortment ever introduced in the market.

☞ It is the intention of the advertisers to continue their assortment and prices, which have met with the approbation of the New Orleans mercantile public.

mar 31

DOUBLOONS—500 Spanish Doubloons, for sale by KOHN, DARON & CO, 25 Bienville st.

march 30

SUGAR—200 hhds first quality Sugar, on plantation, and for sale by DEVEZIN & DOSSAT, 24 Gravier st.

mar 30

HARDWARE—An Invoice, consisting of fine Guns, Pistols, and Knives, in store, and for sale by JAMES REED & CO., 88 Common st.

mar 30

CARTS, Trucks, and Hand Barrows, Philadelphia manufacture, in store, and for sale by JAMES REED & CO, 88 Common st.

HENRY's London Calcined Magnesia—A small lot for sale by THOS W SMITH, 48 Conti st.

m 30

LONDON NOTE PAPER—a fine variety, satin and gilt, just received and for sale by NORMAN, STEEL & CO, Stationers, 12 Bienville st.

mar 29

INKS AND STEEL PENS—of the most celebrated manufacture, warranted to be superior and to give satisfaction, for sale by NORMAN, STEEL & CO, Stationers, 12 Bienville st

mar 29

SUMMER HATS—EVANS & CO, No. 10 Chartres street have recently received from New York a large supply of gentlemens' superfine drab Russia hats, made very light for summer wear.

mar 29

LUMBER—40,733 feet tongued and grooved flooring boards, landing from brig Virginia, for sale by J W ZACHARIE & CO.

march 29

NEW ORLEANS JOCKEY CLUB

RACES,

Wednesday, April 4th.

SPRING MEETING 1838.

Over the Eclipse Course at Carrollton.

SECOND day's race—Jockey Club purse $1200; two mile heats; race to come off at 1 o'clock.

Judges for the Winning Stand. Hon. Alexander Porter, President. John Slidell, Doct. Kerr, Vice Presidents.

Distance Stand—H C Cammack, C Bullett, Vice Presidents.

Stewards—John Hagan, Jam's Minor Kenner, C M Jones, Col Wm Christy, Charles Clegg, Richard Hagan, Peter Conrey, Doct Beaty, William Palfrey, Thos Doyle, G Morrick and S McKean.

1st. Mr M Kenner enters b c Richard of York, 4 years old by Star dam by Shylock—dress red and red.

2nd. Col. A. L. Bingaman enters ch c Tishemingo 3 years old by imp Leviathan dam by Sir Archy—dress blue and blue.

3rd. Mr. Thomas J Wells enters J. G. Boswell's ch c Joshua Bell, 3 years old by Frank dam by Little John—dress crimson and crimson.

4th. Mr. Wm. R. Barrow enters ch f Fanny Bell, 4 years old by Murat, dam by Oscar—dress blue and blue.

Time between heats 30 minutes—distance 100 yards.

apr 4 Y N. OLIVER, Proprietor.

LOUISIANA RACE COURSE.

THE races over this new race course adjacent to the Ponchartrain Rail Road, and only 2½ miles distant from the city, will commence on the 3d Tuesday in April, one week succeeding the races over the Eclipse Course.

1st day—Sweepstakes for 3 year old colts and fillies, $1000 entrance, $250 forfeit, 2 m. h. To name and close on the 7th day of April.

Same day—Creole purse $1000, mile heats. This race is confined to horses bred and foaled in the State of Louisiana.

2d day—Jockey Club Purse $1200, 3 m h. $200 of the purse awarded to the second best horse, provided more than two horses start; if but two, the winner to receive $1000.

3d day—Jockey Club Purse $1800, 3 m h. $300 of this purse awarded to the second best horse, provided more than two horses start; if but two, the winner to receive $1500.

4th day—The Creole Plate, value $1000, 3 m h. In this race 5 year olds and over will carry 100 lbs; 4 yr olds and under their appropriate weights.

5th day—Jockey Club Purse $3000 4 m h. $500 of this purse to be awarded to the second best horse provided more than two horses start; if but two, the winner to receive $2500.

6th day—Proprietors Purse, $600, mile heats, best 3 in 5.

The Ponchartrain Rail Road will afford every facility for the transportation of passengers to and from the course.

HENRY A TAYLOE,
J. C. BRANCH,
MANDEVILLE MARIGNY.
Proprietors.

N. B.—A fair will be held at the Race Course the week after the races for the sale of horses and cattle to which the public attention is invited. mar 2 30t

NOTICE.

New Orleans & Carrollton Rail Way.

THE races over the Eclipse Course commence this day. Every arrangement has been made for the accommodation of those who may prefer a conveyance by the rail way. Four locomotives will be in operation, together with the train of cars, every half hour from New Orleans and Carrollton. The rail way passes directly in front of the race course, where the engines will stop to take on or leave passengers. A committee of members of the Jockey Club has been appointed to be in attendance at the depot, corner of Poydras and Baronne streets, at 12 o'clock each day, in order to secure seats for those ladies who may feel desirous of witnessing the exciting sport.

HARPER & MERRICK,

a3 6t Lessees N O & C Railway.

VALUABLE

BLOOD STOCK FOR SALE.

FOR SALE, at the Eclipse Race Course, at Carrollton, the undermentioned HORSES, imported in the ship Nashville, from New York.

1 BLACK MARIA, by Eclipse, out of Lady Lightfoot, by Sir Archy, she beat the celebrated Trifle in 4 mile heats—when called upon to run the 5th heat she performed it without any signs of distress, and is still without a blemish.

2 CLARA HOWARD was got by imported Barefoot, out of imported Alarm, by Thunderbolt—when 4 years old, with 101 lbs on her back, she beat Charles Kemble and Henry Archy 3 mile heats in the unprecedented time of 5 47, 5 45, over the Union Course L I. In the month of May previous, with the same weight, and over the same course, she beat one of the strongest fields of two mile heats in 3 44, 3 47, 3 50—Time never made in this country before or since, the same distance, and with the same weight.

3 CORA, own sister to Medoc and Midas by Eclipse, out of Young Maid of the Oaks, by imported Expedition, a very fine large and roomy mare.

4 AFRICAN, a black, about 15¼ hands high, and very well put up. He was got by imported Valentine, out of Ethiopia, by Marshal Fairfax. On the [illegible] of May last he won the 3 mile heat at Camden N J, beating Mary Blunt, one of the very best horses in Virginia, and distanced Camsidel and others.

5 BONNY BLACK also got by imported Valentine, out of Helen Mar, by Thornton's Rattler—will be 5 years old in May.

6 ETHIOPIA by Darhall, out of the celebrated Georgiana mare Lady Morgan's dam, by imported Expedition. She will be 4 years old in May. She has shown on the turf but twice, and was each time a winner.

For further particulars apply to Mr Van Leer, at the Carrollton Hotel.

☞ The above Horses, if not previously disposed of at private sale, will be offered at public sale, on the Eclipse Course, on Saturday next, the 7th April, after the four mile heats.

ap 4 4t

MAELZEL'S

Original and Splendid Mechanical Panorama of the

CONFLAGRATION OF MOSCOW.

The Automaton

SLACK ROPE DANCERS.

The beautiful and much admired panoramic

VIEWS ON DISSOLVENT TABLEAUX

The ingenious

MECHANICAL FIRE WORKS, &c.

IS NOW OPEN

For Exhibition every evening, at the large room corner of Poydras and Tchoupitoulas streets.

☞ Doors open at 7, Exhibition to commence at 8 o'clock.

☞ Tickets one dollar, children half price.

march 29—1m

MARINE BALL ROOM,

Old Levee, between the two Markets.

WEDNESDAY EVENING, APRIL 4,

A GRAND DRESS AND MASQUERADE

BALL.

ADMITTANCE

GENTLEMEN .... $1 50.

In said establishment, there will be found a fine Restaurat (Eating Room) and a good Bar—Also places to deposit canes, cloaks, and arms; and a private room for masks and dresses.

☞ No Gentleman will be admitted into the Ball Room with concealed weapons.

ap 3

BLACK & BROWN LINENS—Four cases black-dyed linen; five do. brown Hollands for linings, landing from the ship Exchange, and for sale by H & W ANDERSON, 84, Tchoupitoulas st.

ap 4

LARD—800 kegs and 50 barrels lard, landing and for sale by JAMES REED & CO, 88 Common st.

ap 1

PORK—500 barrels Mess Pork, landing and for sale by JAMES REED & CO, 88 Common st.

ap 4

NOTICE.

THE Stationery and Book binding business heretofore conducted at No. 116, Chartres street, under the firm of Bronsema and Swasey, has this day been dissolved by mutual consent.

A BRONSEMA,

mar 31 H R SWASEY.

THOMAS HOWSON having purchased the interest of H B Swasey in the above named establishment, and the subscribers having made extensive improvements, and enlarged their stock of stationary, are now prepared to receive and execute orders at the shortest possible notice, and in a style which they feel assured will give satisfaction to those who may favour them with their commands.

Plain and fancy bookbinding in all its varieties executed with neatness and on the most liberal terms.

Account books of all kinds, ruled and bound to any pattern required.

A BRONSEMA,

m 30 tf THOMAS HOWSON.

COMPANY OF ARCHITECTS

Of the Eight District (now the Fifth District) of the

City of New Orleans.

THE subscription books to establish the capital stock of said company, incorporated on the 10th of March 1834, are this day reopened at the office of F. Buisson, under the superintendance of the subscribers, named for that purpose.

New Orleans, 30th March, 1838.

P BUISSON,
J PILIE,
P SOULE,
J J MERCIER,
J LAURENT,
P R COLLSON,
mar 30 30 MANIS JACOBS.

FOR SALE by A. M de Miranda, 300 bags Havana green coffee, 99 cases white sugar, superior quality, 140 bags Cadiz salt, 25 bbls sweet Malaga wine, 1 case silk hats.

ap 2

THE Subscriber offers for sale, the following articles, received per last arrivals,

25 half pipes cognac brandy, J J Dupuy,
20 cases preserved cherries, Badin,
25 cases cherry juice, do
25 cases cranberry juice,
25 cases do syrup,
100 do cherries preserved in brandy,
25 do raisins do

And a complete assortment of cordials and wines in China ware bottles. R A LEFEBVRE,

ap 2 No 10 Toulouse st.

NOTICE.—J. DUCOURNEAU & CO have the honour to inform their customers and the public generally, that the departure of J. Ducourneau for France is positively fixed for the 10th April next.—Persons who wish to confide to him their orders, are requested to call on or before the 6 h instant. They may be assured that they will be fully satisfied as heretofore.

They take this opportunity to thank the public for the encouragement they have received.

In the mean time, they request those who may be indebted to them to settle their accounts before the departure of said J. Ducourneau, and those whom they may owe to present their bills.

J. DUCOURNEAU & CO.

march 31—8t

FRENCH WINES, CORDIALS, &c. &c.—Landing ex ships Lafayette and Richmond from Havre, and for sale by the subscribers.

200 cases Crown Champaign in qt & pint bottles,
80 do do Burgundy, Clos de Vougeot,
60 do do Romanée,
60 do do Chambertin,
60 do do Nuits in whole & hf bottles,

ALSO in store of recent importations: [illegible] wines of all descriptions, Bordeaux do in cases, casks, old Madeira (London particular), [illegible] Mahoney, Maraschino de Zara, absynthe, [illegible] Martinique and Bordeaux cordials, [illegible] noble ratified, champagne brandy, brandy [illegible] [illegible] (white) London beer, brown stout, [illegible] Scotch ale, &c &c &c. which are all of the [illegible] qualities and will be sold at moderate prices [illegible] ral terms. E JOHNS [illegible] BROTHER.

april 2

Sales at Auction.

BY BOONY & GUINAULT

WILL be sold on Thursday next, 5th instant, at 12 o'clock, at the City Exchange, St. Louis street.—

The negress Charlotte, and her infant Meladie, aged five years. Charlotte has been in this country since her infancy; speaks English and French; is a good washer and ironer, cook and house-servant, and is fully recommended and guaranteed.

Conditions—One half cash, and the balance at eight months' credit, for a note endorsed to the satisfaction of the vendor, with mortgage until final payment.

ap 4

BY A. L. FERNET.

WILL be sold on Thursday, the 5th inst., at four o'clock, P. M., on [illegible] street, between Rampart and Burgundy [illegible], some household furniture, sold without reserve, as the owner is about leaving this city.

Terms cash. The furniture must be taken away and paid for on the day of sale.

ap 4

BY FERNANDEZ & WHITING

Sale of magnificent Parisian Furniture, and Burgundy Wine.

SATURDAY next 7th inst, at 10 o'clock, in the morning, in Toulouse st, between Royal and Bourbon, at the store adjoining the Citizens Bank Association, will be sold an assortment of

Superb Parisian Furniture.

The Furniture is of the latest fashion, and looking more beautiful as ever been imported to the United States; each piece of furniture will be sold separately. The furniture is composed of beds, armoires, consoles, Bergeres, pier tables, &c, of various colors, with curtains in the neatest and most fashionable style.

Likewise 4.0 boxes fine Burgundy wine, viz: Chambertin, Volnaie, Pomard, Rich bourg, Beaune, Romanée.

☞ These Wines are warranted first quality. Likewise, 150 boxes champagne, first quality. Conditions, $100 cash; from $100 to $200, 60 days; from $200 to $400, 90 days; and above $400, four months credit, with notes endorsed to the satisfaction of the Vendor.

Purchasers are invited to examine the furniture before the sale.

a 4

BY HEWLETT & CENAS

Sale Sour Flour.

WILL be sold this day, 4th inst. at 4 o'clock, on the Levee, opposite the Custom House,

1/2 bbls Sour Flour,

Sold for account of whom it may concern.

Terms cash. ap 4

BY HEWLETT & CENAS

Sale without reserve

WILL be sold on Wednesday 4th April, at 10 o'clock A. M., at No 22 Bienville st. between Chartres and Levee st.

The stock in Trade of a Furniture store comprising a variety of new and elegant Furniture such as Mahogany Armoirs;

Do Bedsteads and Sofas,
Do Dining, Card, Pier, and Centre Tables,
Do Pier and Centre Tables with Marble tops,
Do Sideboards & breakfast tables,
Do Secretarys & bookcases,
Do Wash-stands marble tops,
Looking glasses &c. &c.

ALSO,

The Lease of the store No 29 Bienville street, until 1st Nov next—now occupied by Messrs H. Reuders and Co as a Furniture store.

Terms made known at the time of sale.

march 29.

BY S GUINAULT.

Estate of Olive [illegible], late wife of Martial Dupart.

WILL be sold on Monday, 23d April, at 12 o'clock, at the City Exchange, St Louis street, between Chartres and Royal streets, by virtue of two orders from the Honorable the Court of Probates in and for the Parish and City of Orleans, the first under date of March 15th, 1838, and the second under date of March 19th 1838, and for account of the estate of Olive [illegible], late wife of Martial Dupart;

The following slaves, to wit:

Jean-Louis, negro, aged 27 years;
Cesar, negro, aged about 25 years;
Louis, negro, aged 34 years;
Marie Louise, creole negress, aged about 20 years;
Lucille, negress, aged 30 years,
Charles, negro, aged 15 years

Terms: One quarter cash, the balance at 6 and 12 months' credit, for good notes satisfactorily endorsed bearing mortgage on said slaves until final payment.

Acts of sale to be drawn by Carlile Pollock, notary public, at the expense of purchasers.

march 21 28, 31; april 4, 18, 19, 23

BY HEWLETT & CENAS

Sale Damaged Cotton

WILL be sold on Wednesday evening [illegible] instant at half past 4 o'clock, at the Levee [illegible] Cotton Press:

40 Bales Damaged Cotton;

For account of whom it may concern

Terms—Cash.

BY HEWLETT & CENAS

Sale Damaged Tobacco

WILL be sold on Thursday evening [illegible] at 5 o'clock, at the Shell Tobacco warehouse half a square above the Union Cotton Press

86 hhds Damaged Tobacco.

For account of whom it may concern.

Terms—Cash. ap 3

BY HEWLETT & CENAS

WILL be sold on Thursday evening [illegible] at 5 o'clock, at the Shell Tobacco warehouse half a square above the Union Cotton Press

16 hhds Damaged Tobacco;
1 lot Corn Meal in Barrels;
1 do Flour in sacks;
1 do Beef in barrels;
1 do Pork in do &c.

Damaged and sold for account of whom it may concern.—Terms: Cash.

BY DEJOUX & FERNANDEZ

WILL be sold on Saturday next, 7th April, at 12 o'clock, in the city Exchange, St Louis street.

The Negro Joe about 30 years old, in this country since his infancy, good mason and plasterer, making $2 a day. Said slave is warranted free from all vices and diseases prescribed by law, except that he sometimes drinks.

Terms—6 months credit for a note satisfactorily endorsed and bearing mortgage.

Acts of sale before Joseph Convillier, not pub, at the expense of the purchaser. ap 3

BY J. LEVY

Port Warden's Sale

WILL be sold at half past 4 o'clock, on Thursday the 5th April, at No 10 Gravier street, by order of and under the inspection of the Port Wardens.

116 Bags of Coffee.

damaged on board the American schooner Bonny Boat, Capt. Thomson, on her voyage from St Jago de Cuba to this port. a3

BY FERNANDEZ & WHITING.

ON Saturday next, the 7th inst. at the City Exchange, St Louis street, will be sold the negro wench Louisa, aged about 22 years, a good cook, washer and ironer and house servant, fully warranted against the vices and diseases prescribed by law.

Terms—The purchaser will assume the responsibility of the vendor for the payment of two notes of $366 66 each—the first becomes due on the 21st inst. and the latter on the 23d of July next—and the balance at eight months credit, for approved endorsed notes, with mortgage until final payment. The deed of sale to be passed at the office of W. F. Lewis at the expense of the purchaser. ap 3

BY DUTILLET & DELERY.

WILL be sold on Friday the 6th of April inst, at 12 o'clock at Hewlett's Exchange.

Two lots situated at the junction of the Bayou Road and Gentilly, formerly Gueno's plantation, and now faubourg Gueno. Said lots measures each 31 feet 6 inches front on Dorgenoy street, between Lapeyrouse and Laharpe by 105 feet in depth.

Terms—half cash, and the balance in six months credit, for notes satisfactory endorsed bearing mortgage. april—1 t

BY FERNANDEZ & WHITING.

AT Vito Viti's store No 81 Chartres street, between Bienville and Conti st, on Wednesday the 4th inst at 11 o'clock A. M.

Will be sold an extensive assortment of French China, consisting of rich dinner sets, all white ditto, Tea settes, and a great many other articles in china ware, 74 rich clocks. China vases, Astral Mantle and Hanging Lamps, Rich Plated ware, Ladies work stands, and a great many other splendid articles which the Ladies and Gentlemen of New Orleans are particularly invited to call and examine for themselves.

Mr Vito Viti has the honour to inform the Public that all persons who purchased clocks from him at auction or private sale this or last year are requested to return them, if they are not as recommended, and their money will be returned as he intends to leave the city in a few weeks. ap 2—3t

BY FERNANDEZ & WHITING

WEDNESDAY next 4th April at 4 o'clock in the afternoon, will be sold at the corner of Dauphine and St Philip street, a very large assortment of new furniture, made in this city, consisting of Beds ends, armoires, Lavaders &c &c.

Terms cash. ap 2

BY J LEVY.

Syndic's Sale.

BY virtue of an order from the hon Parish Court of New Orleans bearing date the 8th day of March 1838.

Will be sold at 11 o'clock on Thursday the 12th day of April, at 53 Magazine st.

84 baskets Elephant brand Champaign.

1 Pew No 69 in the Presbyterian Church near Lafayette square.

Terms—6 months credit for satisfactorily endorsed notes. Also,

1 Horse Saddle and Bridle.

Terms cash. apr 2

CHEAP CUTLERY FOR CASH

A Large assortment of Pen and Pocket knives, dirk and dirk bladed do from the most celebrated manufacturers; small cutlery of common makers in almost every variety. Also Rodgers, Waded, Butcher's, Elliot's and March Razors, just received and for sale by THOS W SMITH, 48 Conti.

Merchants visiting this city are invited to call and examine the goods. march 30—3t.

MARSEILLES, WINE, OIL BOTTLES, &c—Received per ship Trois Monts-Rouge, from Marseilles, and for sale by the subscribers—600 casks red wine, 50 half casks do, 200 qr [illegible] port wine, 300 casks Muscatel wine, 5 half pipes brandy, 20 quart pipes do, 25 cases sherries preserved in brandy, 100 baskets empty bottles, 250 thousand corks, 60 Gruyere cheese, 400 baskets Plagnol oil, 100 baskets of 24 half bottles, 100 half baskets of 12 half bottles, 60 cases Medoc wine, 4 jars crystallized fruits containing 300 lbs, 2 jars Nougat of 100 lbs, 5 cases sausages, 125 do assorted preserves in salt, 200 do French soap, 1 jar crystallized prunes, 1 jar crystallized figs—in store. 20 bags almonds

a2 2t J. CASSE & CO, 34 Old Levee.

UNION BANK—26 shares of the Union Bank of Louisiana, for sale by

march 16 J. MATERRE

TEACHER WANTED.

A Lady capable of teaching the French and English languages, Geography, the use of the Globes, Arithmetic, &c.—may find employment in a respectable family twenty five miles from the City, for four or five young ladies. A good pronunciation of both languages shall be required.

Apply for information to

E TASTET & A DELAMARE,

mar 24 d&lm 90 St Louis st.

NOTICE—Whereas, a certificate of deposit of the City Bank, for the sum of nine hundred dollars, registered on the 19th February, 1834, under the Number 12, in favour of Joseph Portalis, has been lost. The public is cautioned against negotiating for it, as payment has been stopped, and an application for the renewal of the same has been made to the Bank.

JOSEPH LARTIGUE,

Testamentary Executor of the late Joseph Portalis.

mar 24—6 w

PAPER—English Letter and Note Paper, just received and for sale by NORMAN, STEEL & Co, 12 Bienville st

mar 31

NORMAN, [illegible]

WE have the honor [illegible] shall open a [illegible] received by the Lafayette [illegible] stuffs for dresses. [illegible]

L'ABEILLE

Journal officiel de l'Etat, du Conseil [illegible] Première et la Troisième [illegible]

IMPRIMÉ ET PUBLIÉ PAR [illegible]

NOUVELLE-ORLÉANS [illegible]

MERCREDI MATIN, 4 AV[illegible]

POUR GOUVERNEUR

A. B. ROM[illegible]

Extrait du [illegible] du Sénat du [illegible]

"Résolu [illegible] de l'Etat de [illegible] prouve les [illegible] générales de [illegible] l'ex-gouverneur A B Roman, et [illegible] lui, en quittant [illegible] le souvenir [illegible] Sénat."

"Résolu [illegible] président du Sénat [illegible] voyer une copie de cette résolution [illegible]"

Extrait de la [illegible] de la Chambre [illegible] du 3 février 1835.

[illegible]

Représentant du 1er District [illegible]

JOHN SLID[illegible]

Pour [illegible]

ALBERT HO[illegible]

[illegible]

COMPAGNIE DU THEATRE [illegible]

[illegible]

Asyle catholique des Or[illegible]

[illegible]

CONGRÈS DES ETA[illegible]

[illegible]