

General Biology/Print version

Wikibooks.org

November 1, 2011

Contents

0.1	CONTENTS	1
1	GENERAL BIOLOGY TEXTBOOK	3
2	GETTING STARTED	5
3	BIOLOGY - THE LIFE SCIENCE	7
3.1	CHARACTERISTICS OF LIFE	7
3.2	NATURE OF SCIENCE	8
3.3	SCIENTIFIC METHOD	8
3.4	CHARLES DARWIN	11
3.5	AFTER DARWIN	11
3.6	CHALLENGES TO DARWIN	12
4	THE NATURE OF MOLECULES	13
4.1	MATTER ¹	13
4.2	THE ATOM ²	13
4.3	MASS AND ISOTOPES	14
4.4	ELECTRONS	14
4.5	CHEMICAL BONDS	15
4.6	CHEMICAL REACTIONS	15
4.7	WATER ³	15
5	THE CHEMICAL BUILDING BLOCKS OF LIFE	17
5.1	CARBON ⁴	17
5.2	CARBOHYDRATES ⁵	17
5.3	STEREISOIMERS	18
5.4	LIPIDS ⁶	18
5.5	PROTEINS ⁷	18
5.6	HEREDITARY (GENETIC) INFORMATION	20
6	LIFE: HISTORY AND ORIGIN	21
6.1	PROPERTIES OF LIFE	21
6.2	ORIGIN OF LIFE: 3 HYPOTHESES	21
6.3	THE EARLY EARTH	22

1 [HTTP://EN.WIKIPEDIA.ORG/WIKI/MATTER](http://en.wikipedia.org/wiki/Matter)
2 [HTTP://EN.WIKIPEDIA.ORG/WIKI/ATOM](http://en.wikipedia.org/wiki/Atom)
3 [HTTP://EN.WIKIPEDIA.ORG/WIKI/WATER](http://en.wikipedia.org/wiki/Water)
4 [HTTP://EN.WIKIPEDIA.ORG/WIKI/CARBON](http://en.wikipedia.org/wiki/Carbon)
5 [HTTP://EN.WIKIPEDIA.ORG/WIKI/CARBOHYDRATES](http://en.wikipedia.org/wiki/Carbohydrates)
6 [HTTP://EN.WIKIPEDIA.ORG/WIKI/LIPIDS](http://en.wikipedia.org/wiki/Lipids)
7 [HTTP://EN.WIKIPEDIA.ORG/WIKI/PROTEINS](http://en.wikipedia.org/wiki/Proteins)

6.4	ORIGIN OF CELLS	23
6.5	THE RNA WORLD?	23
6.6	THE EARLIEST CELLS	23
6.7	MAJOR STEPS IN EVOLUTION OF LIFE	24
7	CELLS	25
8	CELL STRUCTURE	27
8.1	WHAT IS A CELL?	27
8.2	HISTORY OF CELL KNOWLEDGE	30
8.3	MICROSCOPES	30
8.4	CELL SIZE	31
9	STRUCTURE OF EUKARYOTIC CELLS	33
9.1	STRUCTURE OF THE NUCLEUS	33
9.2	CHROMATIN	34
9.3	ENDOPLASMIC RETICULUM	34
9.4	THE GOLGI APPARATUS	37
9.5	RIBOSOMES	37
9.6	DNA-CONTAINING ORGANELLES	37
9.7	CYTOSKELETON	38
10	MEMBRANES	41
10.1	BIOLOGICAL MEMBRANES	41
10.2	PHOSPHOLIPID	42
10.3	FLUID MOSAIC MODEL	42
10.4	MEMBRANE PROTEINS	42
10.5	RECEPTOR-MEDIATED ENDOCYTOSIS	44
11	CELL-CELL INTERACTIONS	45
11.1	CELL SIGNALING	45
11.2	COMMUNICATING JUNCTIONS	46
12	ENERGY AND METABOLISM	49
12.1	ENERGY	49
12.2	OXIDATION–REDUCTION	49
12.3	NAD ⁺	50
12.4	FREE ENERGY	50
12.5	ENZYMES	50
12.6	ATP	52
12.7	BIOCHEMICAL PATHWAYS	52
13	RESPIRATION: HARVESTING OF ENERGY	53
13.1	ENERGY	53
13.2	RESPIRATION	53
13.3	RESPIRATION OF GLUCOSE	53
13.4	ALTERNATIVE ANAEROBIC RESPIRATION	53
13.5	GLYCOLYSIS OVERVIEW	54
13.6	REGENERATION OF NAD ⁺	54
13.7	ALCOHOL FERMENTATION	54

13.8	LACTATE FORMATION	54
13.9	KREBS CYCLE: OVERVIEW	55
13.10	ATP PRODUCTION	55
13.11	EVOLUTION OF AEROBIC RESPIRATION	55
14	PHOTOSYNTHESIS	57
14.1	LIGHT REACTIONS	57
14.2	“DARK” REACTIONS	59
14.3	PROKARYOTE CELL DIVISION	59
14.4	BACTERIAL DNA REPLICATION	60
14.5	CHROMOSOME NUMBER	60
14.6	EUKARYOTIC CHROMOSOMES	60
14.7	CHROMOSOME ORGANIZATION	61
14.8	HUMAN KARYOTYPE STAINED BY CHROMOSOME PAINTING	61
14.9	CHROMOSOMES	61
14.10	HUMAN CHROMOSOMES	61
14.11	MITOTIC CELL CYCLE	61
14.12	REPLICATED HUMAN CHROMOSOMES	62
14.13	MITOSIS	62
14.14	PLANT MITOSIS	62
14.15	CONTROLLING THE CELL CYCLE	62
14.16	CANCER	63
14.17	MUTATIONS AND CANCER	63
15	SEXUAL REPRODUCTION	65
15.1	SEXUAL	65
15.2	SEXUAL LIFE CYCLE	65
15.3	MEIOSIS	65
15.4	PROPHASE I: SYNAPSIS	66
15.5	CROSSING OVER	66
15.6	MICROTUBULES AND ANAPHASE I	66
15.7	MEIOSIS II	66
15.8	EVOLUTION OF SEX	66
15.9	CONSEQUENCES OF SEX	67
16	GENETICS	69
17	GREGOR MENDEL⁸ AND BIOLOGICAL INHERITANCE	71
17.1	MENDEL	71
17.2	MENDEL’S EXPERIMENTS	72
17.3	MENDEL’S SEVEN PAIRS OF TRAITS	72
17.4	LOCUS	72
17.5	MODERN Y CHROMOSOME	72
17.6	CHROMOSOME PHENOMENA	73
17.7	X-CHROMOSOME INACTIVATION	73
17.8	BARR BODY	73
17.9	HUMAN GENETIC DISORDERS	73

8 [HTTP://EN.WIKIPEDIA.ORG/WIKI/GREGOR%20MENDEL](http://en.wikipedia.org/wiki/Gregor%20Mendel)

18 DNA: THE GENETIC MATERIAL	75
18.1 DNA	75
18.2 HISTORICAL PERSPECTIVE	75
18.3 HERSHEY-CHASE EXPERIMENT	75
18.4 DNA/RNA COMPONENTS	76
18.5 CHEMICAL STRUCTURE OF DNA	76
18.6 3D STRUCTURE OF DNA	76
18.7 FRANKLIN	76
18.8 DNA REPLICATION	77
18.9 DNA REPLICATION	77
18.10 DNA POLYMERASES	77
18.11 DNA REPLICATION COMPLEX	78
18.12 DNA REPLICATION	78
18.13 DNA REPLICATION FORK	78
18.14 REPLICATION UNITS	78
18.15 REPLICON	78
18.16 WHAT IS GENE?	78
19 GENE EXPRESSION	81
19.1 “CENTRAL DOGMA”	81
19.2 THE GENETIC CODE	81
19.3 TRANSCRIPTION	81
19.4 TRANSCRIPTION BUBBLE	82
19.5 EUKARYOTE mRNA	82
19.6 TRANSLATION	82
19.7 TRANSLATION IN BACTERIA	82
19.8 AMINOACYL tRNA SYNTHASE	83
19.9 RIBOSOME STRUCTURE	83
19.10 LARGE RIBOSOME SUBUNIT	83
19.11 TRANSLATION	83
19.12 INITIATION COMPLEX	83
19.13 ELONGATION, TRANSLOCATION	83
19.14 INTRONS/EXONS	83
20 GENE REGULATION	85
20.1 TRANSCRIPTIONAL CONTROL	85
20.2 DNA GROOVES	85
20.3 REGULATORY PROTEINS	86
20.4 LAC OPERON OF E. COLI	86
20.5 ALTERNATIVE SPLICING	86
21 MUTATION	87
21.1 POINT MUTATIONS	87
21.2 LARGER MUTATIONS	87
21.3 CHROMOSOMAL MUTATIONS	88
21.4 CAUSES OF MUTATIONS	88
21.5 EFFECTS OF MUTATIONS	88
21.6 FURTHER READING	89

21.7	ORIGINAL NOTES	89
21.8	POINT MUTATION	89
21.9	ACQUISITION OF GENETIC VARIABILITY	90
21.10	EUKARYOTE GENOME	90
21.11	BARBARA McCLINTOCK	90
22	RECOMBINANT DNA TECHNOLOGY	91
22.1	RECOMBINANT DNA TECHNOLOGY	91
22.2	RESTRICTION ENDONUCLEASES	91
22.3	RESTRICTION ENDONUCLEASES	92
22.4	USES OF CLONED GENE	92
22.5	OTHER MOLECULAR PROCEDURES	92
22.6	RFLP(RESTRICTION FRAGMENT LENGTH POLYMORPHISM) ANALYSIS	93
22.7	SANGER DNA SEQUENCING	93
22.8	AUTOMATED SEQUENCING	93
22.9	GENOME PROJECTS	93
22.10	BIOCHIPS	94
22.11	DNA CHIP CONTROVERSIES	94
22.12	GENE PATENTING	94
22.13	STEM CELLS	95
23	CLASSIFICATION OF LIVING THINGS	97
23.1	INTRODUCTION	101
23.2	VIRAL REPLICATION	101
23.3	VIRAL GENOME	103
23.4	VIRUSES PRACTICE QUESTIONS	103
23.5	ARCHAEA	104
23.6	PROKARYOTE EVOLUTION	104
23.7	DOMAINS OF LIFE: CHARACTERISTICS	104
23.8	INTRODUCTION	105
23.9	CLASSIFICATION OF PROTISTS	105
23.10	PROTOZOA	105
23.11	ALGAE	106
23.12	SLIME MOLDS & WATER MOLDS	107
23.13	PROTISTS PRACTICE QUESTIONS	108
24	MULTICELLULAR PHOTOSYNTHETIC AUTOTROPHS	111
24.1	PLANTS	111
24.2	PLANT PHYLA	111
24.3	PLANT EVOLUTION	111
24.4	PLANT PHYLOGENY	112
24.5	PLANT LIFE CYCLES	112
24.6	MOSS LIFE CYCLE	112
24.7	VASCULAR PLANTS	112
24.8	VASCULAR PLANT LIFE CYCLES	113
24.9	PTEROPHYTA (FERNS)	113
24.10	NON-SEED PLANTS, CONTINUED	113
24.11	SEED PLANTS	113

24.12	SPOROPHYTE/GAMETOPHYTE	114
24.13	MEGASPORANGIUM (NUCELLUS)	114
24.14	POLLEN	114
24.15	GYMNOSPERMS	114
24.16	PINE LIFE CYCLE	114
24.17	OTHER CONIFEROPHYTA	114
24.18	OTHER GYMNASPERMS	115
24.19	ANGIOSPERMS	115
24.20	EARLIEST ANGIOSPERM	115
24.21	ANGIOSPERM FLOWER	115
24.22	ANGIOSPERM LIFE CYCLE	115
24.23	INTRODUCTION	115
24.24	NUTRITION	116
24.25	FUNGAL REPRODUCTION	116
24.26	TYPES OF FUNGI	117
24.27	KEY TERMS	118
24.28	INTRODUCTION	118
24.29	CHARACTERISTICS OF AN ANIMAL	118
24.30	INTRODUCTION TO ANIMAL PHYLA	119
24.31	PHYLUM PORIFERA	121
24.32	PHYLUM CNIDARIA ⁹	122
24.33	PHYLUM PLATYHELMINTHES ¹⁰	124
24.34	PHYLUM ROTIFERA ¹¹	125
24.35	PHYLUM NEMATODA	125
24.36	PHYLUM ANNELIDA	126
24.37	PHYLUM ARTHROPODA	127
24.38	PHYLUM MOLLUSCA	128
24.39	PHYLUM ECHINODERMATA	128
24.40	PHYLUM CHORDATA	129
25	CHORDATES	131
25.1	CHARACTERISTICS	131
25.2	SUBPHYLUM UROCHORDATA	131
25.3	SUBPHYLUM CEPHALOCHORDATA	132
25.4	SUBPHYLUM VERTEBRATA	132
26	EVOLUTION	139
27	TISSUES AND SYSTEMS	141
28	ADDITIONAL MATERIAL	143
28.1	EXTERNAL LINKS	144
29	GLOSSARY	145
29.1	USERS	146

9 [HTTP://EN.WIKIPEDIA.ORG/WIKI/CNIDARIA](http://en.wikipedia.org/wiki/Cnidaria)

10 [HTTP://EN.WIKIPEDIA.ORG/WIKI/PLATYHELMINTHES](http://en.wikipedia.org/wiki/Platyhelminthes)

11 [HTTP://EN.WIKIPEDIA.ORG/WIKI/ROTIFER](http://en.wikipedia.org/wiki/Rotifer)

30 GNU FREE DOCUMENTATION LICENSE	147
31 AUTHORS	149
LIST OF FIGURES	153

0.1 Contents

1 General Biology Textbook

2 Getting Started

3 Biology - The Life Science

The word **biology** means, "the science of life", from the Greek **bios**, *life*, and **logos**, *word* or *knowledge*. Therefore, Biology is the science of Living Things. That is why Biology is sometimes known as Life Science.

The science has been divided into many subdisciplines, such as BOTANY¹, bacteriology, ANATOMY², zoology, histology, mycology, embryology, parasitology, GENETICS³, MOLECULAR BIOLOGY⁴, systematics, immunology, MICROBIOLOGY⁵, physiology, CELL BIOLOGY⁶, cytology, ECOLOGY⁷, and virology. Other branches of science include or are comprised in part of biology studies, including PALEONTOLOGY⁸, taxonomy, evolution, phycology, helimentology, protozoology, entomology, biochemistry, biophysics, biomathematics, bio engineering, bio climatology and anthropology.

3.1 Characteristics of life

Not all scientists agree on the definition of just what makes up life. Various characteristics describe most living things. However, with most of the characteristics listed below we can think of one or more examples that would seem to break the rule, with something nonliving being classified as living or something living classified as nonliving. Therefore we are careful not to be too dogmatic in our attempt to explain which things are living or nonliving.

- Living things are composed of **matter structured in an orderly way** where simple molecules are ordered together into much larger macromolecules.

An easy way to remember this is GRIMNERD C All organisms; - **G**row, **R**espire, **I**nteract, **M**ove, **N**eed **N**utrients, **E**xcrete (Waste), **R**eproduce, **D**eath, **C**ells (Made of)

Example:-

sub atoms, atoms, molecules, cells, tissues, organs, organ systems, organisms, population, community, eco systems

- Living things are **sensitive**, meaning they are able to **respond to stimuli**.
- Living things are able to **grow, develop, and reproduce**.

1 [HTTP://EN.WIKIBOOKS.ORG/WIKI/BOTANY](http://en.wikibooks.org/wiki/Botany)
2 [HTTP://EN.WIKIBOOKS.ORG/WIKI/ANATOMY](http://en.wikibooks.org/wiki/Anatomy)
3 [HTTP://EN.WIKIBOOKS.ORG/WIKI/GENETICS](http://en.wikibooks.org/wiki/Genetics)
4 [HTTP://EN.WIKIBOOKS.ORG/WIKI/MOLECULAR%20BIOLOGY](http://en.wikibooks.org/wiki/Molecular%20Biology)
5 [HTTP://EN.WIKIBOOKS.ORG/WIKI/MICROBIOLOGY](http://en.wikibooks.org/wiki/Microbiology)
6 [HTTP://EN.WIKIBOOKS.ORG/WIKI/CELL%20BIOLOGY](http://en.wikibooks.org/wiki/Cell%20Biology)
7 [HTTP://EN.WIKIBOOKS.ORG/WIKI/ECOLOGY](http://en.wikibooks.org/wiki/Ecology)
8 [HTTP://EN.WIKIBOOKS.ORG/WIKI/PALEONTOLOGY](http://en.wikibooks.org/wiki/Paleontology)

- Living things are able to **adapt** over time by the process of **natural selection**.
- All known living things use the **hereditary molecule, DNA**⁹.
- Internal functions are coordinated and **regulated** so that the internal environment of a living thing is relatively constant, referred to as **HOMEOSTASIS**¹⁰.

Living things are organized in the microscopic level from atoms up to CELLS¹¹. Atoms are arranged into molecules, then into MACROMOLECULES¹², which make up ORGANELLES¹³, which work together to form cells. Beyond this, cells are organized in higher levels to form entire multicellular organisms. Cells together form TISSUES¹⁴, which make up organs, which are part of organ systems, which work together to form an entire organism. Of course, beyond this, organisms form populations which make up parts of an ecosystem. All of the Earth's ecosystems together form the diverse environment that is the earth.

3.2 Nature of science

Science is a **methodology** for **learning about the world**. It involves the **application of knowledge**.

The scientific method deals with **systematic investigation, reproducible results**, the formation and testing of **hypotheses**, and **reasoning**.

Reasoning can be broken down into two categories, **induction** (specific data is used to develop a generalized observation or conclusion) and **deduction** (general information leads to specific conclusion). Most reasoning in science is done through induction.

Science as we now know it arose as a discipline in the 17th century.

3.3 Scientific method

The scientific method is not a step by step, linear process. It is an intuitive process, a methodology for learning about the world through the application of knowledge. Scientists must be able to have an "imaginative preconception" of what the truth is. Scientists will often observe and then hypothesize the reason why a phenomenon occurred. They use all of their knowledge and a bit of imagination, all in an attempt to uncover something that might be true. A typical scientific investigation might go like so:

You *observe* that a room appears dark, and you ponder *why* the room is dark. In an attempt to find explanations to this curiosity, your mind unravels several different *hypotheses*. One hypothesis might state that the lights are turned off. Another hunch might be that the room's

9 [HTTP://EN.WIKIPEDIA.ORG/WIKI/DNA](http://en.wikipedia.org/wiki/DNA)

10 [HTTP://EN.WIKIPEDIA.ORG/WIKI/HOMEOSTASIS](http://en.wikipedia.org/wiki/Homeostasis)

11 [HTTP://EN.WIKIPEDIA.ORG/WIKI/CELL](http://en.wikipedia.org/wiki/Cell)

12 [HTTP://EN.WIKIPEDIA.ORG/WIKI/MACROMOLECULE](http://en.wikipedia.org/wiki/Macromolecule)

13 [HTTP://EN.WIKIPEDIA.ORG/WIKI/ORGANELLE](http://en.wikipedia.org/wiki/Organelle)

14 [HTTP://EN.WIKIBOOKS.ORG/WIKI/GENERAL%20BIOLOGY%2FTISSUES](http://en.wikibooks.org/wiki/General%20Biology%2FTissues)

lightbulb has burnt out. Worst yet, you could be going blind. To discover the truth, you *experiment*. You feel your way around the room and find a light switch and turn it on. No light. You *repeat* the experiment, flicking the switch back and forth. Still nothing. That means your initial hypothesis, the room is dark because the lights are off, has been *rejected*. You devise more experiments to test your hypotheses, utilizing a flashlight to prove that you are indeed not blind. In order to *accept* your last remaining hypothesis as the truth, you could *predict* that changing the light bulb will fix the problem. If all your predictions succeed, the original hypothesis is valid and is accepted. In some cases, however, your predictions will not occur, in which you'll have to start over. Perhaps the power is off.

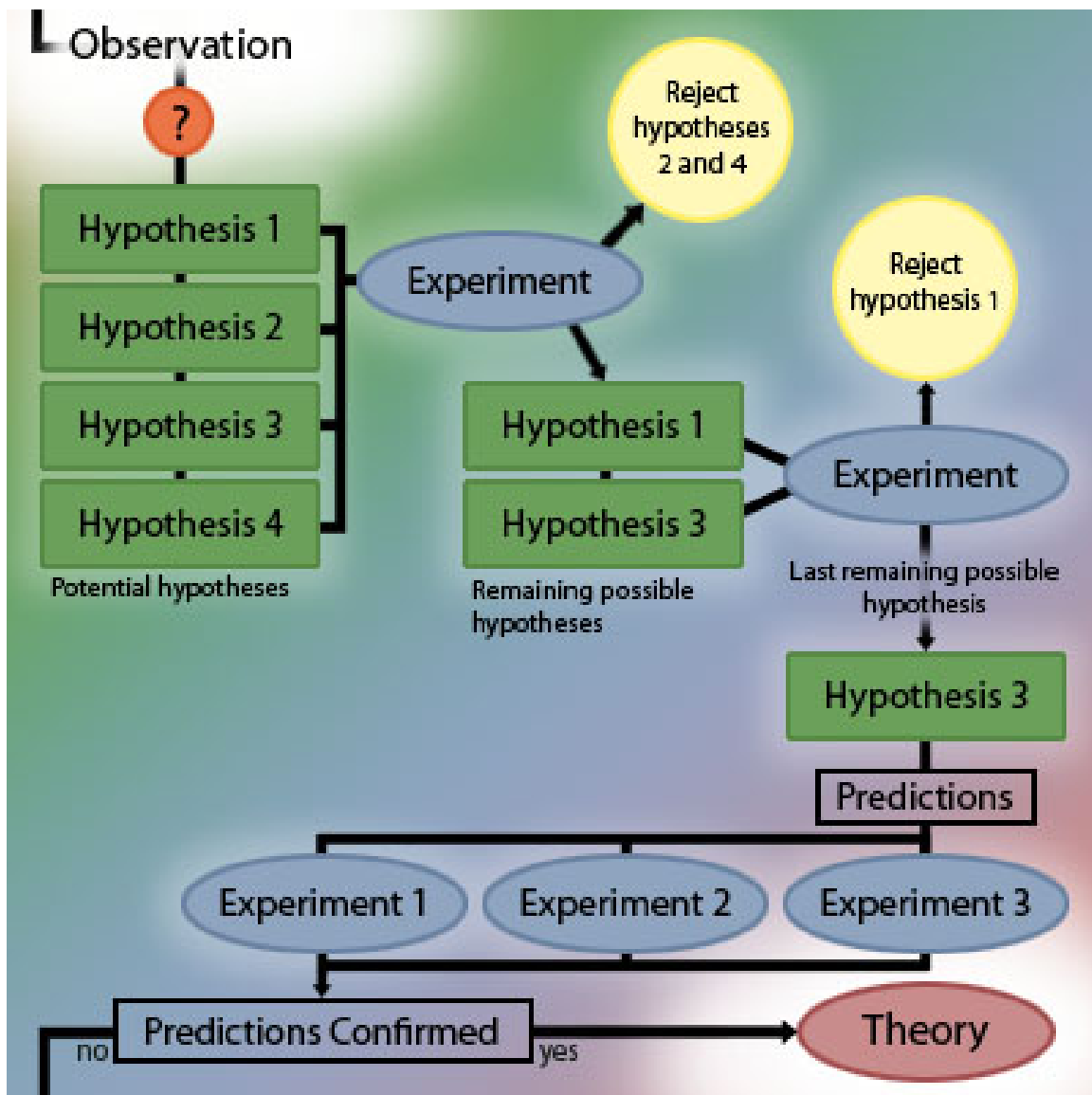

Figure 1: **How Science is Done**
 A diagram that illustrates scientific investigation

Scientists first make observations that raise a particular question. In order to explain the observed phenomenon, they develop a number of possible explanations, or hypotheses. This is the inductive part of science, observing and constructing plausible arguments for why an event occurred. Experiments are then used to eliminate one or more of the possible hypotheses until one hypothesis remains. Using deduction, scientists use the principles of their hypothesis to make predictions, and then test to make sure that their predictions are confirmed. After many trials (repeatability) and all predictions have been confirmed, the hypothesis then may become a theory.

Quick Definitions

Observation - Quantitative and qualitative measurements of the world.

Inference - Deriving new knowledge based upon old knowledge.

Hypotheses - A suggested explanation.

Rejected Hypothesis - An explanation that has been ruled out through experimentation.

Accepted Hypothesis - An explanation that has not been ruled out through excessive experimentation and makes verifiable predictions that are true.

Experiment - A test that is used to rule out a hypothesis or validate something already known.

Scientific Method - The process of scientific investigation.

Theory - A widely accepted hypothesis that stands the test of time. Often tested, and usually never rejected.

The scientific method is based primarily on the testing of hypotheses by experimentation. This involves a **control**, or subject that does not undergo the process in question. A scientist will also seek to limit variables to one or another very small number, single or minimum number of variables. The procedure is to form a hypothesis or prediction about what you believe or expect to see and then do everything you can to violate that, or falsify the hypotheses. Although this may seem unintuitive, the process serves to establish more firmly what is and what is not true.

A founding principle in science is a lack of absolute truth: the accepted explanation is the most likely and is the basis for further hypotheses as well as for falsification. All knowledge has its relative uncertainty.

Theories are hypotheses which have withstood repeated attempts at falsification. Common theories include evolution by natural selection and the idea that all organisms consist of cells. The scientific community asserts that much more evidence supports these two ideas than contradicts them.

3.4 Charles Darwin

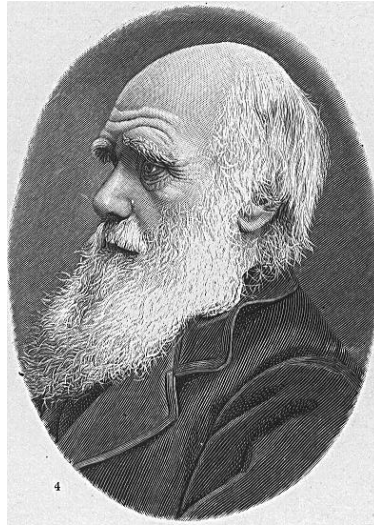

Figure 2

Charles Darwin is most remembered today for his contribution of the theory of **evolution through natural selection**.

The seeds of this theory were planted in Darwin's mind through observations made on a five-year voyage through the New World on a ship called the Beagle. There, he studied fossils and the geological record, geographic distribution of organisms, the uniqueness and relatedness of island life forms, and the affinity of island forms to mainland forms.

Upon his return to England, Darwin pondered over his observations and concluded that evolution must occur through natural selection. He declined, however, to publish his work because of its controversial nature. However, when another scientist, Wallace, reached similar conclusions, Darwin was convinced to publish his observations in 1859. His hypothesis revolutionized biology and has yet to be falsified by empirical data collected by mainstream scientists.

3.5 After Darwin

Since Darwin's day, scientists have amassed a more complete **fossil record**, including **microorganisms** and **chemical fossils**. These fossils have supported and added subtleties to Darwin's theories. However, the age of the Earth is now held to be much older than Darwin thought. Researchers have also uncovered some of the preliminary mysteries of the mechanism of heredity as carried out through **genetics** and **DNA**, areas unknown to Darwin. Another growing area is **comparative anatomy** including homology and analogy.

Today we can see a bit of evolutionary history in the **development** of embryos, as certain (although not all) aspects of development recapitulate evolutionary history.

The MOLECULAR BIOLOGY¹⁵ study of slowly mutating genes reveal considerable evolutionary history consistent with fossil and anatomical record.

3.6 Challenges to Darwin



Figure 3

Darwin and his theories have been challenged many times in the last 150 years. The challenges have been primarily religious based on a perceived conflict with the preconceived notion of creationism. Many of those who challenge Darwin have been adherents to the young earth hypothesis that says that the Earth is only some 6000 years old and that all species were individually created by a god. Some of the proponents of these theories have suggested that chemical and physical laws were different. However, for the most part, these theories are not scientifically testable and fall outside the area of attention of the field of biology.

This text is based on notes very generously donated by Dr. Paul Doerder, Ph.D., of Cleveland State University.

¹⁵ [HTTP://EN.WIKIBOOKS.ORG/WIKI/MOLECULAR%20BIOLOGY](http://en.wikibooks.org/wiki/Molecular%20Biology)

4 The Nature of Molecules

4.1 MATTER¹

Matter is defined as anything that has MASS² (an amount of matter in an object) and occupies SPACE³ (which is measured as VOLUME⁴).

- Particles, from smallest to largest
 1. Subatomic particles
 - ELECTRONS⁵
 - PROTONS⁶
 - NEUTRONS⁷
 2. Atoms
 3. Molecules
 4. Macromolecules
- Origin of matter
 1. BIG BANG⁸, about 13.7 billion years ago
 2. HYDROGEN⁹, HELIUM¹⁰
 3. Heavier elements formed in suns, super nova
 - Earth's matter predates formation of sun, 4.5 billion years ago
- All matter consists of atoms, which are composed of : electrons, protons, neutrons

4.2 THE ATOM¹¹

- Example: Hydrogen
 - The simplest element
 - One proton (+)
 - One electron in orbit (-)
- Built by adding one proton (and one electron) at a time
- Number of protons determines atomic number and number of electrons

1 [HTTP://EN.WIKIPEDIA.ORG/WIKI/MATTER](http://en.wikipedia.org/wiki/Matter)
2 [HTTP://EN.WIKIPEDIA.ORG/WIKI/MASS](http://en.wikipedia.org/wiki/Mass)
3 [HTTP://EN.WIKIPEDIA.ORG/WIKI/SPACE%23PHYSICS](http://en.wikipedia.org/wiki/Space%23Physics)
4 [HTTP://EN.WIKIPEDIA.ORG/WIKI/VOLUME](http://en.wikipedia.org/wiki/Volume)
5 [HTTP://EN.WIKIPEDIA.ORG/WIKI/ELECTRONS](http://en.wikipedia.org/wiki/Electrons)
6 [HTTP://EN.WIKIPEDIA.ORG/WIKI/PROTONS](http://en.wikipedia.org/wiki/Protons)
7 [HTTP://EN.WIKIPEDIA.ORG/WIKI/NEUTRONS](http://en.wikipedia.org/wiki/Neutrons)
8 [HTTP://EN.WIKIPEDIA.ORG/WIKI/BIG%20BANG](http://en.wikipedia.org/wiki/Big%20Bang)
9 [HTTP://EN.WIKIPEDIA.ORG/WIKI/HYDROGEN](http://en.wikipedia.org/wiki/Hydrogen)
10 [HTTP://EN.WIKIPEDIA.ORG/WIKI/HELIUM](http://en.wikipedia.org/wiki/Helium)
11 [HTTP://EN.WIKIPEDIA.ORG/WIKI/ATOM](http://en.wikipedia.org/wiki/Atom)

- Neutrons
 - Neutral charge
 - Contribute mass
 - May decay
- OXYGEN¹²
 - 8 protons (mass)
 - 8 electrons
 - 8 neutrons (mass)

4.3 Mass and isotopes

- Atomic mass
 - Sum of masses of protons and neutrons
 - Measured in daltons or AMU (Atomic Mass Unit)
 - An AMU is 1/12 the mass of Carbon-12
 - proton ~1 AMU or dalton
 - 6.024×10^{23} daltons/gram
- Atoms with same atomic number belong to same element
- Isotopes
 - Same atomic number but different atomic mass
 - Some are radioactive
 - Uses of isotopes
 - Radioactive: 3H, 14C, 32P, 35S
 - Tracers in biochemical reactions
 - Detection of molecules in recombinant DNA technology (genetic engineering)
 - Half-life: dating of rocks, fossils
 - Non-radioactive (N, C, O)
 - Diet of organisms (including fossils)
 - Biochemical tracers

4.4 Electrons

- Negative charge
- Held in orbit about nucleus by attraction to positively charged nucleus
- Atom may gain or lose electron, altering charge
 - Cation: loses electron, positive charge
 - Na⁺
 - Anion: gains electron, negative charge
 - Cl⁻
- Determine chemical properties of atoms
 - Number
 - Energy level

12 [HTTP://EN.WIKIPEDIA.ORG/WIKI/OXYGEN](http://en.wikipedia.org/wiki/Oxygen)

4.5 Chemical bonds

- Form molecules
- Enzymes: make, break, rearrange chemical bonds in living systems
- Ionic
- Covalent
 - Sharing of one or more pairs of electrons
 - Called single, double, or triple
 - No net charge (as in ionic bonds)
 - No free electrons
 - Give rise to discrete molecules
 - Hydrogen

4.6 Chemical reactions

- Formation and breaking of chemical bonds
- Shifting arrangement of atoms
- Reactants -> products
- Reactions are influenced by:
 - Temperature
 - Concentration of reactants, products
 - Presence of catalysts (enzymes)
- Oxidation:reduction

4.7 WATER¹³

- Essential for life
- ~75% earth's surface is water
- Life evolved in water
- Solvent for many types of solutes
- High specific heat
- High polarity
 - Creates a slightly negative Oxygen and a Slightly positive hydrogen
 - allows formation of Hydrogen Bonds

4.7.1 Hydrogen bonding

- A type of polar interaction
- Critical for:
 - Protein structure
 - Enzymatic reactions
 - Movement of water in plant stems

¹³ [HTTP://EN.WIKIPEDIA.ORG/WIKI/WATER](http://en.wikipedia.org/wiki/Water)

- Weak and transient
- Powerful cumulative effect
 - Solubility of many compounds
 - Cohesion (capillary action)
 - Lower density of ice
- Formed between molecules other than water
 - Protein structure
 - DNA¹⁴, RNA¹⁵ structure

Water organizes nonpolar molecules

- Nonpolar molecules: no polarity (+/-) charges
- Hydrophobic: exclude water because they don't form hydrogen bonds with it
- Consequences:
 - Membranes
 - Protein structure
- Hydrophilic: polar substances associate with water

Ionization of water: $\text{H}_2\text{O} \rightarrow \text{H}^+ + \text{OH}^-$

- Forms a Hydrogen ion (H^+), hydroxide ion (OH^-)
- Due to spontaneous breakage of covalent bond
- At 25°C, 1 liter of water contains 10^{-7} moles of H^+ ions: 10^{-7} moles/liter

pH

- A convenient way of indicating H^+ concentration
- $\text{pH}^{16} = -\log[\text{H}^+]$
- For water, $\text{pH} = -\log[10^{-7}] = 7$
- Since for each H^+ in pure water, there is one OH^- , pH of 7 indicates neutrality
- Logarithmic scale

Buffer

- Reservoir for H^+
- Maintains relatively constant pH over buffering range

This text is based on notes very generously donated by Dr. Paul Doerder, Ph.D., of the Cleveland State University.

14 [HTTP://EN.WIKIPEDIA.ORG/WIKI/DNA](http://en.wikipedia.org/wiki/DNA)

15 [HTTP://EN.WIKIPEDIA.ORG/WIKI/RNA](http://en.wikipedia.org/wiki/RNA)

16 [HTTP://EN.WIKIPEDIA.ORG/WIKI/PH](http://en.wikipedia.org/wiki/pH)

5 The Chemical Building Blocks of Life

Building blocks of life

- Carbon based: organic molecules
- Carbohydrates: CHO
- Lipids: CHO, water insoluble
- Proteins: CHONS, structure/function in cells
- Nucleic acids: CHONP, hereditary (genetic) information

5.1 CARBON¹

- Can make 4 COVALENT BONDS²
 - Chains
 - Straight
 - Branched
 - Ring
 - HYDROCARBONS³ (C, H): store energy
 - Functional groups
 - Attach to carbon
 - Alter chemical properties
 - Form macromolecules

5.2 CARBOHYDRATES⁴

- Principally CHO (rare N, S and P)
 - 1C:2H:1O ratio
 - Energy rich (many C-H bonds)
- Monosaccharides (principal: GLUCOSE⁵)
 - Simple sugars
 - Principle formula: C₆H₁₂O₆
 - Form rings in water solution
- Disaccharides (sucrose, lactose)
- Polysaccharides (starch, glycogen, cellulose, chitin)

1 [HTTP://EN.WIKIPEDIA.ORG/WIKI/CARBON](http://en.wikipedia.org/wiki/Carbon)

2 [HTTP://EN.WIKIPEDIA.ORG/WIKI/COVALENT%20BONDS](http://en.wikipedia.org/wiki/Covalent%20bonds)

3 [HTTP://EN.WIKIPEDIA.ORG/WIKI/HYDROCARBONS](http://en.wikipedia.org/wiki/Hydrocarbons)

4 [HTTP://EN.WIKIPEDIA.ORG/WIKI/CARBOHYDRATES](http://en.wikipedia.org/wiki/Carbohydrates)

5 [HTTP://EN.WIKIPEDIA.ORG/WIKI/GLUCOSE](http://en.wikipedia.org/wiki/Glucose)

5.3 Stereoisomers

- Bond angles of carbon point to corners of a tetrahedron
- When 4 different groups are attached to a carbon, it is asymmetric, leading to various types of isomerism
 - Stereoisomers: (D, L)
- Same chemical properties
- Different biological properties
- D sugars, L amino acids

5.4 LIPIDS⁶

- C-H bonds (nonpolar) instead of C-OH bonds as in carbohydrates
 - High energy
 - Hydrophobic (insoluble in water)
- Categories
 - Fats: glycerol and three fatty acids
 - Phospholipids: primary component of membranes
 - Prostaglandins: chemical messengers (hormones)
 - Steroids: membrane component; hormones
 - Terpenes: pigments; structure

5.4.1 FATTY ACIDS⁷

- Hydrocarbon chain
 - Even number of C, 14->20
 - Terminates in carboxyl group
- Saturated: contain maximum number of hydrogens (all single bonds); maximum energy
- Unsaturated: one or more double bonds
 - Usually higher melting point
 - Many common oils are polyunsaturated

5.5 PROTEINS⁸

- Polymer of amino acids
 - 21 different amino acids found in proteins
 - Sequence of amino acids determined by gene
- Amino acid sequence determines shape of molecule
 - Linked by peptide bond (covalent)

6 [HTTP://EN.WIKIPEDIA.ORG/WIKI/LIPIDS](http://en.wikipedia.org/wiki/Lipids)

7 [HTTP://EN.WIKIPEDIA.ORG/WIKI/FATTY%20ACID](http://en.wikipedia.org/wiki/Fatty%20acid)

8 [HTTP://EN.WIKIPEDIA.ORG/WIKI/PROTEINS](http://en.wikipedia.org/wiki/Proteins)

- Functions
 - regulate chemical reactions and cell processes [enzymes]
 - form bone and muscle; various other tissues
 - facilitate transport across cell membrane [carrier proteins]
 - fight disease [antibodies]
- Motifs: folding patterns of secondary structure
- Domains: structural, functional part of protein often independent of another part; often encoded by different exons
- Shape determines protein's function

5.5.1 AMINO ACIDS⁹

- 21 commonly found in proteins
 - 21st is selenocysteine, not mentioned in text
- Common structure
 - Amino group: NH₂
 - Carboxyl group: COOH
 - R group- 4 different kinds of R groups
 - acidic
 - basic
 - hydrophilic (polar)
 - hydrophobic (nonpolar)
- Confer individual properties on amino acids
- LIST OF AMINO ACIDS¹⁰

5.5.2 Structure

- Primary structure: the amino acid sequence
 - Determines higher orders of structure
 - Critical for structure and function of protein
- Secondary: stabilized by intramolecular hydrogen bonding
 - helix
 - sheet
- Tertiary: folding, stabilized by ionic bonds (between R groups), hydrogen bonding, van der Waal's forces, hydrophobic interactions
- Quaternary: 2 polypeptides

5.5.3 Function

- Requires proper folding, cofactors, pH, temperature, etc.
- Proteins are often modified after synthesis
 - Chemical modification

⁹ [HTTP://EN.WIKIPEDIA.ORG/WIKI/AMINO%20ACIDS](http://en.wikipedia.org/wiki/Amino%20acids)

¹⁰ [HTTP://EN.WIKIPEDIA.ORG/WIKI/AMINO%20ACID%23LIST%20OF%20AMINO%20ACIDS](http://en.wikipedia.org/wiki/Amino%20acid%23list%20of%20amino%20acids)

- Addition of heme groups (hemoglobin, cytochrome)
- Denatured proteins can not function properly
- Proteins are degraded by proteosome as part of constant turnover of cell components

5.6 Hereditary (Genetic) information

- Nucleic acids
 - DNA: deoxyribonucleic acid
- Hereditary information of all cells
- Hereditary information for many viruses
 - RNA: ribonucleic acid
- Hereditary information of certain viruses (HIV¹²)
- Intermediate in gene expression
- Composed of nucleotides
 - Ribonucleotides
 - Deoxyribonucleotides

5.6.1 RNA DNA origin

- Which came first?
- Paradox: DNA encodes protein necessary for its own replication
- Discovery of catalytic RNA by Cech and Altman suggested that RNA might have been first self-replicating molecule
- DNA evolved as more stable type of storage molecule

This text is based on notes very generously donated by Dr. Paul Doerder, Ph.D., of the Cleveland State University.

Proteins: Their building block is amino acids. The bond connecting 2 of the amino acids together are called peptide bonds. One of these bonds makes a mono-peptide, two a di-peptide, and any more than that makes a polypeptide.

12 [HTTP://EN.WIKIPEDIA.ORG/WIKI/HIV](http://en.wikipedia.org/wiki/HIV)

6 Life: History and Origin

6.1 Properties of life

1. Organization: Being structurally composed of one or more cells, which are the basic units of life.
 - prokaryote: no nucleus
 - eukaryote: membrane bound nucleus.
2. Sensitivity: respond to stimuli.
3. Energy Processing
4. Growth and Development
5. Reproduction
 - hereditary mechanisms to make more of self; DNA based.
6. Regulation, including homeostasis.
7. Evolution.

6.2 Origin of life: 3 hypotheses

- Extraterrestrial origin (panspermia): meteor, comet borne from elsewhere in universe
 - evidence of amino acids and other organic material in space (but often both D & L forms)
 - questionable bacterial fossils in Martian rock

-However, this would imply that some other origin of life was likely because it would have had to happen elsewhere before it could be transported here, and the only difference would be that life did not originate on Earth.

- Spontaneous origin on earth: primitive self-replicating macromolecules acted upon by natural selection ((macro)Evolution is one example of this)

-This is often attacked for the seeming impossibility for life to have been produced by a chemical reaction triggered by lightning and the ability of any produced DNA to actually be in a sequence that could produce a working model of life if replicated. It is also attacked for religious reasons, as it bypasses things like the idea of a supreme being directly creating humans. It also seems unlikely to some that such huge changes are possible in evolution without evidence of an "in-between stage" that is credible. Many of the stages of man are disputed due to their somewhat

shakey grounds. For example, bones from other animals have been taken accidentally in some cases to be part of a humanoid, and complete skeletons have been sketched out from a limited number of bones.

- Special creation: religious explanations (Intelligent Design is one popular example of this.) These explanations contend that life was created by God (or perhaps some other Intelligent Designer).
 - Proponents of Intelligent design suggest that the vast complexity of life could only have been intentionally designed while other creationists cite biblical support.

-This is often attacked for many of the same reasons that religion is attacked, and is often regarded as superstitious and/or unscientific.

- It is debated as to whether schools should teach one hypothesis or the other when talking about the origin of life. However, since they are all currently known major hypotheses (and sometimes hypotheses proven wrong are shown for educational purposes), this wikibook includes what it can without discriminating unfairly against one hypothesis or the other.

6.3 The early earth

It is believed that the Earth was formed about 4.5 billion years ago.

- Heavy bombardment by rubble ceased about 3.8 billion years ago.
- Reducing atmosphere: much free H
 - also H₂O, NH₃, CH₄
 - little, if any, free O₂
 - with numerous H electrons, require little energy to form organic compounds with C
- Warm oceans, estimated at 49-88°C
- Lack of O₂ and consequent ozone (O₃) meant considerable UV energy

Chemical reactions on early earth

- UV and other energy sources would promote chemical reactions and formation of organic molecules
- Testable hypothesis: Miller-Urey experiment
 - simulated early atmospheric conditions
 - found amino acids, sugars, etc., building blocks of life
 - won Nobel prize for work
 - experiment showed prebiotic synthesis of biological molecules was possible

Issues

- Miller later conceded that the conditions in his experiments were not representative of what is currently thought to be those of early earth
- He also conceded that science has no answer for how amino acids could self-organize into replicating molecules and cells
- In the 50 years since Miller-Urey, significant issues and problems for biogenesis have been identified. This is a weak hypothesis at this time.
- Conclusion: Life exists, we don't know why.

6.4 Origin of cells

Cells are very small and decompose quickly after death. As such, fossils of the earliest cells do not exist. Scientists have had to form a variety of theories on how cells (and hence life) was created on Earth.

- Bubble hypothesis
 - A. Oparin, J.B.S. Haldane, 1930's
- Primary abiogenesis: life as consequence of geochemical processes
- Protobionts: isolated collections of organic material enclosed in hydrophobic bubbles
 - Numerous variants: microspheres, protocells, protobionts, micelles, liposomes, coacervates
- Other surfaces for evolution of life
 - deep sea thermal vents
 - ice crystals
 - clay surfaces
 - tidal pools

6.5 The RNA world?

- DNA → RNA → polypeptide (protein)
- Catalytic RNA: ribozyme
 - discovered independently by Tom Cech and Sid Altman (Nobel prize)
 - catalytic properties: hydrolysis, polymerization, peptide bond formation, etc.
- Self-replicating RNA molecule may have given rise to life
 - consistent with numerous roles for RNA in cells as well as roles for ribonucleotides (ATP)
 - relationship to bubble-like structures is uncertain

6.6 The earliest cells

- Microfossils
 - ~3.5 by
 - resemble bacteria: prokaryotes
 - biochemical residues
 - stromatolites
- Archaeobacteria (more properly Archaea)
 - extremophiles: salt, acid, alkali, heat, methanogens
 - may not represent most ancient life
- Eubacteria
 - cyanobacteria: photosynthesis
- atmospheric O₂; limestone deposits
- chloroplasts of eukaryotes

Cyanobacteria

6.7 Major steps in evolution of life

- Prebiotic synthesis of macromolecules
- Self replication
 - RNA? (primitive metabolism)
- DNA as hereditary material
- 1st cells
- Photosynthesis
- Aerobic respiration
- Multicellularity (more than once)

This text is based on notes very generously donated by Dr. Paul Doerder, Ph.D., of the Cleveland State University.

7 Cells

8 Cell structure

8.1 What is a cell?

The word cell comes from the Latin word "cella", meaning "small room", and it was first coined by a microscopist observing the structure of cork. The cell is the basic unit of all living things, and all organisms are composed of one or more cells. Cells are so basic and critical to the study of life, in fact, that they are often referred to as "the building blocks of life". Organisms - bacteria, amoebae and yeasts, for example - may consist of as few as one cell, while a typical human body contains about a trillion cells.

According to *Cell Theory*, first proposed by Schleiden and Schwann in 1839, all life consists of cells. The theory also states that all cells come from previously living cells, all vital functions (chemical reactions) of organisms are carried out inside of cells, and that cells contain necessary hereditary information to carry out necessary functions and replicate themselves.

All cells contain:

- Lipid bilayer boundary (PLASMA MEMBRANE¹)
- CYTOPLASM²
- DNA³ (hereditary information)
- RIBOSOMES⁴ for protein synthesis

Eukaryotic cells also contain:

- At least one NUCLEUS⁵
- MITOCHONDRIA⁶ for cell respiration and energy

Cells may also contain:

- LYSOSOMES⁷
- PEROXISOMES⁸
- VACUOLES⁹
- CELL WALLS¹⁰

1 [HTTP://EN.WIKIPEDIA.ORG/WIKI/PLASMA%20MEMBRANE](http://en.wikipedia.org/wiki/plasma%20membrane)
2 [HTTP://EN.WIKIPEDIA.ORG/WIKI/CYTOPLASM](http://en.wikipedia.org/wiki/cytoplasm)
3 [HTTP://EN.WIKIPEDIA.ORG/WIKI/DNA](http://en.wikipedia.org/wiki/dna)
4 [HTTP://EN.WIKIPEDIA.ORG/WIKI/RIBOSOME](http://en.wikipedia.org/wiki/ribosome)
5 [HTTP://EN.WIKIPEDIA.ORG/WIKI/CELL%20NUCLEUS](http://en.wikipedia.org/wiki/cell%20nucleus)
6 [HTTP://EN.WIKIPEDIA.ORG/WIKI/MITOCHONDRION](http://en.wikipedia.org/wiki/mitochondrion)
7 [HTTP://EN.WIKIPEDIA.ORG/WIKI/LYSOSOME](http://en.wikipedia.org/wiki/lysosome)
8 [HTTP://EN.WIKIPEDIA.ORG/WIKI/PEROXISOME](http://en.wikipedia.org/wiki/peroxisome)
9 [HTTP://EN.WIKIPEDIA.ORG/WIKI/VACUOLE](http://en.wikipedia.org/wiki/vacuole)
10 [HTTP://EN.WIKIPEDIA.ORG/WIKI/CELL%20WALL](http://en.wikipedia.org/wiki/cell%20wall)

8.1.1 Concepts

Plasma Membrane : Phospholipid bilayer, which contains great amount of proteins, the most important functions are the following:

1. It selectively isolates the content of the cell of the external atmosphere.
2. It regulates the interchange of substances between the cytoplasm and the environment.
3. Communicates with other cells.

Model of the fluid mosaic : Describes the structure of the plasma membrane, this model was developed in 1972 by cellular biologists J. Singer and L. Nicholson.

Phospholipid bilayer : Is in the plasma membrane and produces the fluid part of membranes.

Proteins : Long chains of amino acids.

Glucose proteins : Proteins together with carbohydrates in the plasma membrane, mostly in the outer parts of the cell.

Functions of proteins : Transport oxygen, they are components of hair and nails, and allow the cell interact with its environment.

Transport Proteins : Regulate the movement of soluble water molecules, through the plasma membrane. Some transport proteins called channel proteins form pores or channels in the membrane so that water soluble molecules pass.

Carrying proteins : Have union sites that can hold specific molecules.

Reception proteins : They activate cellular responses when specific molecules join.

Proteins of recognition : They work as identifiers and as place of union to the cellular surface.

Fluid : It is any substance that can move or change of form.

Concentration : Number of molecules in a determined unit of volume.

Gradient : Physical difference between two regions of space, in such a way that the molecules tend to move in response to the gradients.

Diffusion : Movement of the molecules in a fluid, from the regions of high concentration to those of low concentration.

Passive transport : Movement of substances in a membrane that doesn't need to use energy.

Simple diffusion : Diffusion of water, gases or molecules across the membrane.

Facilitated diffusion : Diffusion of molecules across the membranes with the participation of proteins.

Osmosis : Diffusion of the water across a membrane with differential permeability.

Transport that needs energy : Movement of substances across a membrane generally in opposition to a gradient of concentration with the requirement of energy.

Active transport : Movement of small molecules using energy (ATP).

Endocytosis : Movement of big particles towards the interior of the cell using energy. The cells enclose particles or liquids.

Pinocytosis : (Literally cell drinking) Form in which the cell introduces liquids.

Phagocytosis : Way of eating of the cells. It feeds in this case of big particles or entire microorganisms.

Pseudopods : False feet (the amoeba).

Exocytosis : Movement of materials out of the cell with the use of energy. It throws waste material.

Isotonic : The cytoplasm fluid of the interior of the cells is the same that the outer.

Hypertonic solution : The solutions that have a higher concentration of dissolved particles than the cellular cytoplasm and that therefore water of the cells goes out with osmosis.

Hypotonic : The solutions with a concentration of dissolved particles lower than the cytoplasm of a cell and that therefore do that water enters the cell with osmosis.

Swelling : Pressure of the water inside the vacuole.

Endoplasmic Reticulum : It is the place of the synthesis of the cellular membrane.

8.1.2 Structure and function of the cell

Rudolf Virchow : Zoologist, who proposed the postulates of the cellular theory, observes that the living cells could grow and be in two places at the same time, he proposed that all the cells come from other equal cells and proposed 3 postulates:

1. Every living organism is formed from one or more cells
2. The smallest organisms are unicellular and these in turn are the functional units of the multicellular organisms.
3. All the cells come from preexisting cells.

8.1.3 Common characteristics of all the cells

Molecular components : Proteins, amino acids, lipids, sweeten, DNA, RNA.

Structural components : Plasmatic membrane, citoplasm, ribosomes.

Robert Hook : He postuled for the first time the term *cell*

Prokaryotes : Their genetic material is not enclosed in a membrane ex. Bacterias

Eukaryotes : Their genetic material is contained inside a nucleus closed by a membrane

8.2 History of cell knowledge

The optical microscope was first invented in 17th century. Shortly thereafter scientists began to examine living and dead biological tissues in order to better understand the science of life. Some of the most relevant discovery milestones of the time period include:

- The invention of the MICROSCOPE¹¹, which allowed scientists for the first time to see biological cells
- ROBERT HOOKE¹² in 1665 looked at cork under a microscope and described what he called cork "cells"
- ANTON VAN LEEUWENHOEK¹³ called the single-celled organisms that he saw under the microscope "animalcules"
- MATTHIAS JAKOB SCHLEIDEN¹⁴, a botanist, in 1838 determined that all *plants* consist of cells
- THEODOR SCHWANN¹⁵, a zoologist, in 1839 determined that all *animals* consist of cells
- RUDOLF VIRCHOW¹⁶ proposed the theory that all cells arise from previously existing cells

In 1838, the botanist Matthias Jakob Schleiden and the physiologist Theodor Schwann discovered that both plant cells and animal cells had nuclei. Based on their observations, the two scientists conceived of the hypothesis that all living things were composed of cells. In 1839, Schwann published 'Microscopic Investigations on the Accordance in the Structure and Growth of Plants and Animals', which contained the first statement of their joint cell theory.

8.2.1 Cell Theory

Schleiden and Schwann proposed spontaneous generation as the method for cell origination, but spontaneous generation (also called ABIOGENESIS¹⁷) was later disproven. Rudolf Virchow famously stated "Omnis cellula e cellula" ... "All cells only arise from pre-existing cells." The parts of the theory that did not have to do with the origin of cells, however, held up to scientific scrutiny and are widely agreed upon by the scientific community today.

The generally accepted portions of the modern Cell Theory are as follows: (1) The cell is the fundamental unit of structure and function in living things. (2) All organisms are made up of one or more cells. (3) Cells arise from other cells through cellular division. (4) Cells carry genetic material passed to daughter cells during cellular division. (5) All cells are essentially the same in chemical composition. (6) Energy flow (metabolism and biochemistry) occurs within cells.

8.3 Microscopes

- Allow greater resolution, can see finer detail
- Eye: resolution of ~ 100 m

11 [HTTP://EN.WIKIPEDIA.ORG/WIKI/MICROSCOPE](http://en.wikipedia.org/wiki/microscope)

12 [HTTP://EN.WIKIPEDIA.ORG/WIKI/ROBERT%20HOOKE](http://en.wikipedia.org/wiki/Robert%20Hooke)

13 [HTTP://EN.WIKIPEDIA.ORG/WIKI/ANTON%20VAN%20LEEUVENHOEK](http://en.wikipedia.org/wiki/Anton%20van%20Leeuwenhoek)

14 [HTTP://EN.WIKIPEDIA.ORG/WIKI/MATTHIAS%20JAKOB%20SCHLEIDEN](http://en.wikipedia.org/wiki/Matthias%20Jakob%20Schleiden)

15 [HTTP://EN.WIKIPEDIA.ORG/WIKI/THEODOR%20SCHWANN](http://en.wikipedia.org/wiki/Theodor%20Schwann)

16 [HTTP://EN.WIKIPEDIA.ORG/WIKI/RUDOLF%20VIRCHOW](http://en.wikipedia.org/wiki/Rudolf%20Virchow)

17 [HTTP://EN.WIKIPEDIA.ORG/WIKI/ABIOGENESIS](http://en.wikipedia.org/wiki/abiogenesis)

- LIGHT MICROSCOPE¹⁸: resolution of ~ 200 nm
- Limited to cells are larger organelles within cells
- Confocal MICROSCOPY¹⁹: 2 dimension view
- ELECTRON MICROSCOPE²⁰: resolution of ~0.2 nm
- Laser tweezers: move cell contents

8.4 Cell size

One may wonder why all cells are so small. If being able to store nutrients is beneficial to the cell, how come there are no animals existing in nature with huge cells? Physical limitations prevent this from occurring. A cell must be able to diffuse gases and nutrients in and out of the cell. A cell's surface area does not increase as quickly as its volume, and as a result a large cell may require more input of a substance or output of a substance than it is reasonably able to perform. Worse, the distance between two points within the cell can be large enough that regions of the cell would have trouble communicating, and it takes a relatively long time for substances to travel across the cell.

That is not to say large cells don't exist. They are, once again, less efficient at exchanging materials within themselves and with their environment, but they are still functional. These cells typically have more than one copy of their genetic information, so they can manufacture proteins locally within different parts of the cell.

Key concepts: Cell size:

- Is limited by need for regions of cell to communicate
- Diffuse oxygen and other gases
- Transport of MRNA²¹ and PROTEIN²²s
 - Surface area to volume ratio limited
- Larger cells typically:
 - Have extra copies of genetic information
 - Have slower communication between parts of cell

18 [HTTP://EN.WIKIPEDIA.ORG/WIKI/LIGHT%20MICROSCOPE](http://en.wikipedia.org/wiki/Light%20microscope)

19 [HTTP://EN.WIKIPEDIA.ORG/WIKI/MICROSCOPY](http://en.wikipedia.org/wiki/microscopy)

20 [HTTP://EN.WIKIPEDIA.ORG/WIKI/ELECTRON%20MICROSCOPE](http://en.wikipedia.org/wiki/Electron%20microscope)

21 [HTTP://EN.WIKIPEDIA.ORG/WIKI/RNA](http://en.wikipedia.org/wiki/RNA)

22 [HTTP://EN.WIKIPEDIA.ORG/WIKI/PROTEIN](http://en.wikipedia.org/wiki/protein)

9 Structure of Eukaryotic cells

EUKARYOTIC¹ cells feature membrane delimited nuclei containing two or more linear CHROMOSOME²s; numerous membrane-bound cytoplasmic organelles: mitochondria, RER³, SER⁴, lysosomes, VACUOLE⁵s, CHLOROPLAST⁶s; ribosomes and a CYTOSKELETON⁷. Also, plants, fungi, and some protists have a cell wall.

9.1 Structure of the nucleus

The nucleus is the round object in the cell that holds the genetic information (DNA) of the cell. It is surrounded by a nuclear envelope and has a nucleolus inside.

9.1.1 Nuclear envelope

The nuclear envelope is a double-layered PLASMA MEMBRANE⁸ like the cell membrane, although without membrane proteins. To allow some chemicals to enter the nucleus, the nuclear envelope has structures called NUCLEAR PORE⁹s. The nuclear envelope is continuous with the endoplasmic reticulum.

9.1.2 Nucleolus

The nucleolus appears in a microscope as a small dark area within the nucleus. The nucleolus is the area where there is a high amount of DNA TRANSCRIPTION¹⁰ taking place.

1 [HTTP://EN.WIKIPEDIA.ORG/WIKI/EUKARYOTE](http://en.wikipedia.org/wiki/Eukaryote)
2 [HTTP://EN.WIKIPEDIA.ORG/WIKI/CHROMOSOME](http://en.wikipedia.org/wiki/Chromosome)
3 [HTTP://EN.WIKIPEDIA.ORG/WIKI/RER](http://en.wikipedia.org/wiki/RER)
4 [HTTP://EN.WIKIPEDIA.ORG/WIKI/SER](http://en.wikipedia.org/wiki/SER)
5 [HTTP://EN.WIKIPEDIA.ORG/WIKI/VACUOLE](http://en.wikipedia.org/wiki/Vacuole)
6 [HTTP://EN.WIKIPEDIA.ORG/WIKI/CHLOROPLAST](http://en.wikipedia.org/wiki/Chloroplast)
7 [HTTP://EN.WIKIPEDIA.ORG/WIKI/CYTOSKELETON](http://en.wikipedia.org/wiki/Cytoskeleton)
8 [HTTP://EN.WIKIBOOKS.ORG/WIKI/PLASMA%20MEMBRANE](http://en.wikibooks.org/wiki/Plasma%20membrane)
9 [HTTP://EN.WIKIBOOKS.ORG/WIKI/NUCLEAR%20PORE](http://en.wikibooks.org/wiki/Nuclear%20pore)
10 [HTTP://EN.WIKIBOOKS.ORG/WIKI/DNA%20TRANSCRIPTION](http://en.wikibooks.org/wiki/DNA%20transcription)

9.2 Chromatin

Chromosomes consist of CHROMATIN¹¹. This is made up of strings of DNA, which typically measure centimeters in length if stretched out. This DNA is wound around a HISTONE¹² core and organized into NUCLEOSOME¹³s.

The CHROMATIN¹⁴ must be uncoiled for GENE EXPRESSION¹⁵ and REPLICATION¹⁶. Chromosome micrograph

9.3 Endoplasmic reticulum

The ENDOPLASMIC RETICULUM¹⁷ is a cellular ORGANELLE¹⁸ made up of a series of extended folded intracellular membranes. It is continuous with the nuclear membrane.

There are two main types of endoplasmic reticulum:

- RER: rough endoplasmic reticulum (site of PROTEIN SYNTHESIS¹⁹) associated with ribosomes
- SER: smooth endoplasmic reticulum (site of LIPID SYNTHESIS²⁰)

9.3.1 Rough Endoplasmic Reticulum

Proteins are directed to the RER by a **signal sequence** of a growing POLYPEPTIDE²¹s on the ribosome. This is recognised by a signal recognition particle which brings the ribosome/polypeptide complex to a channel on the RER called a translocon. At the translocon, the signal sequence and ribosome/polypeptide complex interact with the translocon to open it. The signal sequence becomes attached to the translocon. The ribosome can continue to translate the polypeptide into the lumen of the RER. As synthesis continues, 2 processes can happen.

1. If the protein is destined to become a membrane bound protein then the protein synthesis will continue until termination. The ribosome can then dissociate, allowing protein folding within the RER lumen to occur and continuation to the golgi apparatus for processing of the polypeptide.
2. If the protein is destined for storage for later secretion after stimulation or for continuous secretion then a protease-enzyme which cuts proteins at the peptide bond-can cut the signal sequence from the growing polypeptide. Continuation to the golgi etc. can then occur.

11 [HTTP://EN.WIKIPEDIA.ORG/WIKI/CHROMATIN](http://en.wikipedia.org/wiki/Chromatin)

12 [HTTP://EN.WIKIPEDIA.ORG/WIKI/HISTONE](http://en.wikipedia.org/wiki/Histone)

13 [HTTP://EN.WIKIPEDIA.ORG/WIKI/NUCLEOSOME](http://en.wikipedia.org/wiki/Nucleosome)

14 [HTTP://EN.WIKIPEDIA.ORG/WIKI/CHROMATIN](http://en.wikipedia.org/wiki/Chromatin)

15 [HTTP://EN.WIKIPEDIA.ORG/WIKI/GENE%20EXPRESSION](http://en.wikipedia.org/wiki/Gene%20expression)

16 [HTTP://EN.WIKIPEDIA.ORG/WIKI/REPLICATION](http://en.wikipedia.org/wiki/Replication)

17 [HTTP://EN.WIKIPEDIA.ORG/WIKI/ENDOPLASMIC%20RETICULUM](http://en.wikipedia.org/wiki/Endoplasmic%20reticulum)

18 [HTTP://EN.WIKIPEDIA.ORG/WIKI/ORGANELLE](http://en.wikipedia.org/wiki/Organelle)

19 [HTTP://EN.WIKIPEDIA.ORG/WIKI/PROTEIN%20SYNTHESIS](http://en.wikipedia.org/wiki/Protein%20synthesis)

20 [HTTP://EN.WIKIPEDIA.ORG/WIKI/LIPID%20SYNTHESIS](http://en.wikipedia.org/wiki/Lipid%20synthesis)

21 [HTTP://EN.WIKIPEDIA.ORG/WIKI/POLYPEPTIDE](http://en.wikipedia.org/wiki/Polypeptide)

When produced, proteins are then exported to one of several locations. The proteins are either modified for extracellular membrane insertion or secretion. Note, this is in contrast with ribosomes which do not associate with the RER and produce proteins which will become cytosolic enzymes for example.

9.3.2 Smooth Endoplasmic Reticulum

Smooth endoplasmic reticulum produces ENZYME²²s for lipid and carbohydrate biosynthesis and detoxification RER

9.3.3 Sarcoplasmic Reticulum

This is a specialised form of endoplasmic reticulum found in some muscle cell types-particularly striated, skeletal muscle. Its main function is different from the other 2 types in that it mainly acts as a storage of calcium. This reticulum has voltage gated channels which respond to signals from 'motor neurones' to open and release calcium into the cytoplasm. This can then bring about the next part in muscle contraction.

{|

²² [HTTP://EN.WIKIPEDIA.ORG/WIKI/ENZYME](http://en.wikipedia.org/wiki/enzyme)

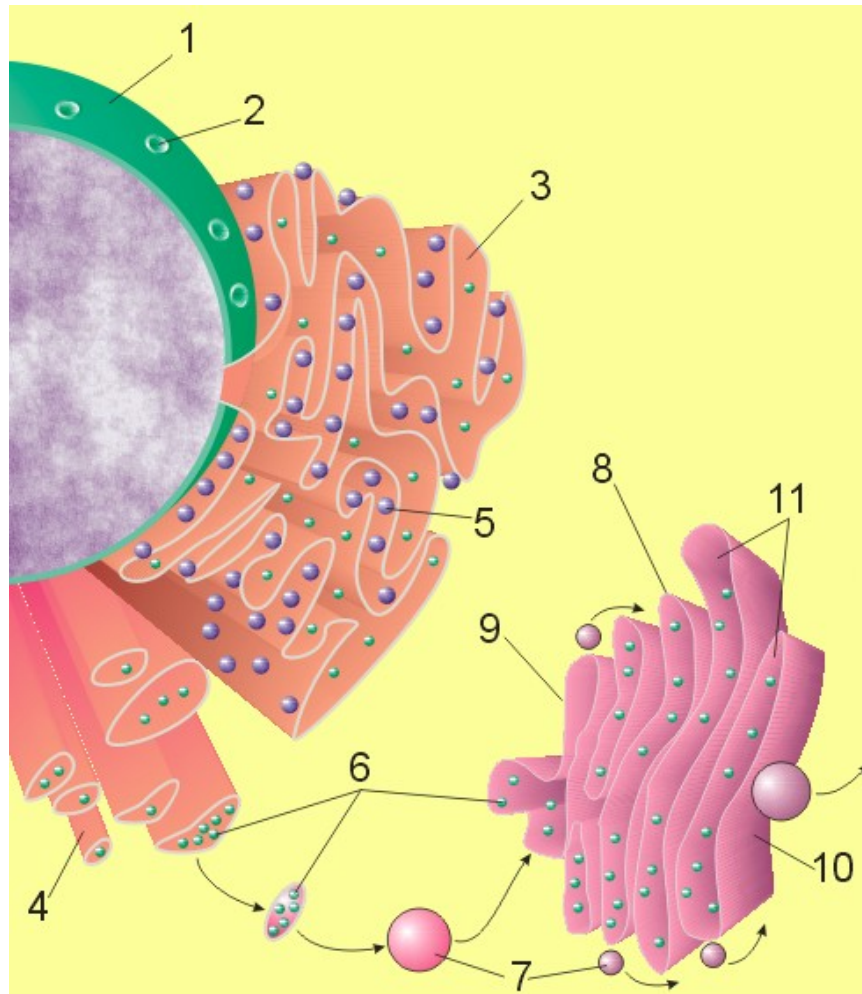

Figure 4

| **Figure 1 ? Image of NUCLEUS²³, endoplasmic reticulum and Golgi apparatus.**

1. Nucleus.
2. Nuclear pore.
3. Rough endoplasmic reticulum (RER).
4. Smooth endoplasmic reticulum (SER).
5. Ribosome on the rough ER.
6. Proteins that are transported.
7. Transport vesicle.
8. Golgi apparatus.
9. Cis face of the Golgi apparatus.
10. Trans face of the Golgi apparatus.
11. Cisternae of the Golgi apparatus.

23 [HTTP://EN.WIKIPEDIA.ORG/WIKI/CELL%20NUCLEUS](http://en.wikipedia.org/wiki/Cell%20nucleus)

}

9.4 The Golgi apparatus

The GOLGI APPARATUS²⁴ is made up of multiple stacks of bilipid membranes.

- Proteins made on the RER are modified and then sorted
- Formation of secretory vesicles
- Formation of lysosomes (intracellular digestion)

Other membrane-bound cytoplasmic organelles include:

- MICROBODIES²⁵ (generic term)
- Glyoxysome (transforms fat into carbohydrate in plants)
- PEROXISOME²⁶ (uses oxidative metabolism to form hydrogen peroxide and is destroyed by CATALASE²⁷)

9.5 Ribosomes

Ribosomes are the site of protein synthesis. Ribosomes themselves are synthesized in the cell NUCLEOLI²⁸ and are structured as two subunits, the large and the small. These parts are composed of RNA and protein.

Prokaryotic and eukaryotic ribosomes are different, the eukaryotic ones being larger and more complicated.

9.6 DNA-containing organelles

Mitochondria

- Double membrane
- Aerobic metabolism, internal membrane
- DNA, ribosomes
- Give rise to new mitochondria

CHLOROPLAST²⁹

- Double membrane
- Photosynthesis, internal membrane
- DNA, ribosomes
- Give rise to new chloroplasts

24 [HTTP://EN.WIKIPEDIA.ORG/WIKI/GOLGI%20APPARATUS](http://en.wikipedia.org/wiki/Golgi%20apparatus)

25 [HTTP://EN.WIKIPEDIA.ORG/WIKI/MICROBODY](http://en.wikipedia.org/wiki/Microbody)

26 [HTTP://EN.WIKIPEDIA.ORG/WIKI/PEROXISOME](http://en.wikipedia.org/wiki/Peroxisome)

27 [HTTP://EN.WIKIPEDIA.ORG/WIKI/CATALASE](http://en.wikipedia.org/wiki/Catalase)

28 [HTTP://EN.WIKIPEDIA.ORG/WIKI/NUCLEOLI](http://en.wikipedia.org/wiki/Nucleoli)

29 [HTTP://EN.WIKIPEDIA.ORG/WIKI/CHLOROPLAST](http://en.wikipedia.org/wiki/Chloroplast)

CENTRIOLE³⁰s

- Microtubule organizing centers
 - Animal cells and many protists
 - Pair constitutes the centrosome
 - Give rise to flagellum during spermatogenesis
- Consist of 9 triplet microtubules
- MITOSIS³¹, MEIOSIS³²

9.7 Cytoskeleton

Cytoskeleton is a collective term for different filaments of proteins that can give physical shape within the cell and are responsible for the 'roads' which organelles can be carried along.

- Gives the cell shape
- Anchors other organelles
- Vital to intracellular transport of large molecules

The cytoskeleton is composed of 3 main types of filaments:

- ACTIN³³ filaments (7 nm)
- MICROTUBULE³⁴s: (25 nm) polymer of tubulin; 13/ring.
- INTERMEDIATE FILAMENT³⁵s

Both actin and microtubules can have associated motor proteins.

9.7.1 Intermediate Filaments

These are rope like filaments, 8-10nm in diameter and tend to give the structural stability to cells. Examples include Vimentin, neurofilaments and keratin. It is keratin which principally makes up hair, nails and horns.

9.7.2 Actin Filaments

Growth

These filaments are 2-stranded and composed of dimeric subunits called G-Actin. They contain a GTP molecule in order to bind (polymerise). As GTP is hydrolysed then the structure becomes unstable and depolymerisation occurs. The growth of actin filaments is concentration dependant-that is, the higher the concentration of free G-actin, the greater the polymerisation. They are also polar, having a + and a - end (not related to charge) and polymerisation tends to happen faster at the + end.

30 [HTTP://EN.WIKIPEDIA.ORG/WIKI/CENTRIOLE](http://en.wikipedia.org/wiki/Centriole)

31 [HTTP://EN.WIKIPEDIA.ORG/WIKI/MITOSIS](http://en.wikipedia.org/wiki/Mitosis)

32 [HTTP://EN.WIKIPEDIA.ORG/WIKI/MEIOSIS](http://en.wikipedia.org/wiki/Meiosis)

33 [HTTP://EN.WIKIPEDIA.ORG/WIKI/ACTIN](http://en.wikipedia.org/wiki/Actin)

34 [HTTP://EN.WIKIPEDIA.ORG/WIKI/MICROTUBULE](http://en.wikipedia.org/wiki/Microtubule)

35 [HTTP://EN.WIKIPEDIA.ORG/WIKI/INTERMEDIATE%20FILAMENT](http://en.wikipedia.org/wiki/Intermediate%20filament)

Cilia and flagella are threads of microtubules that extend from the exterior of cells and used to move single celled organisms as well as move substances away from the surface of the cell. motor proteins-move, wave motion

10 Membranes

10.1 Biological membranes

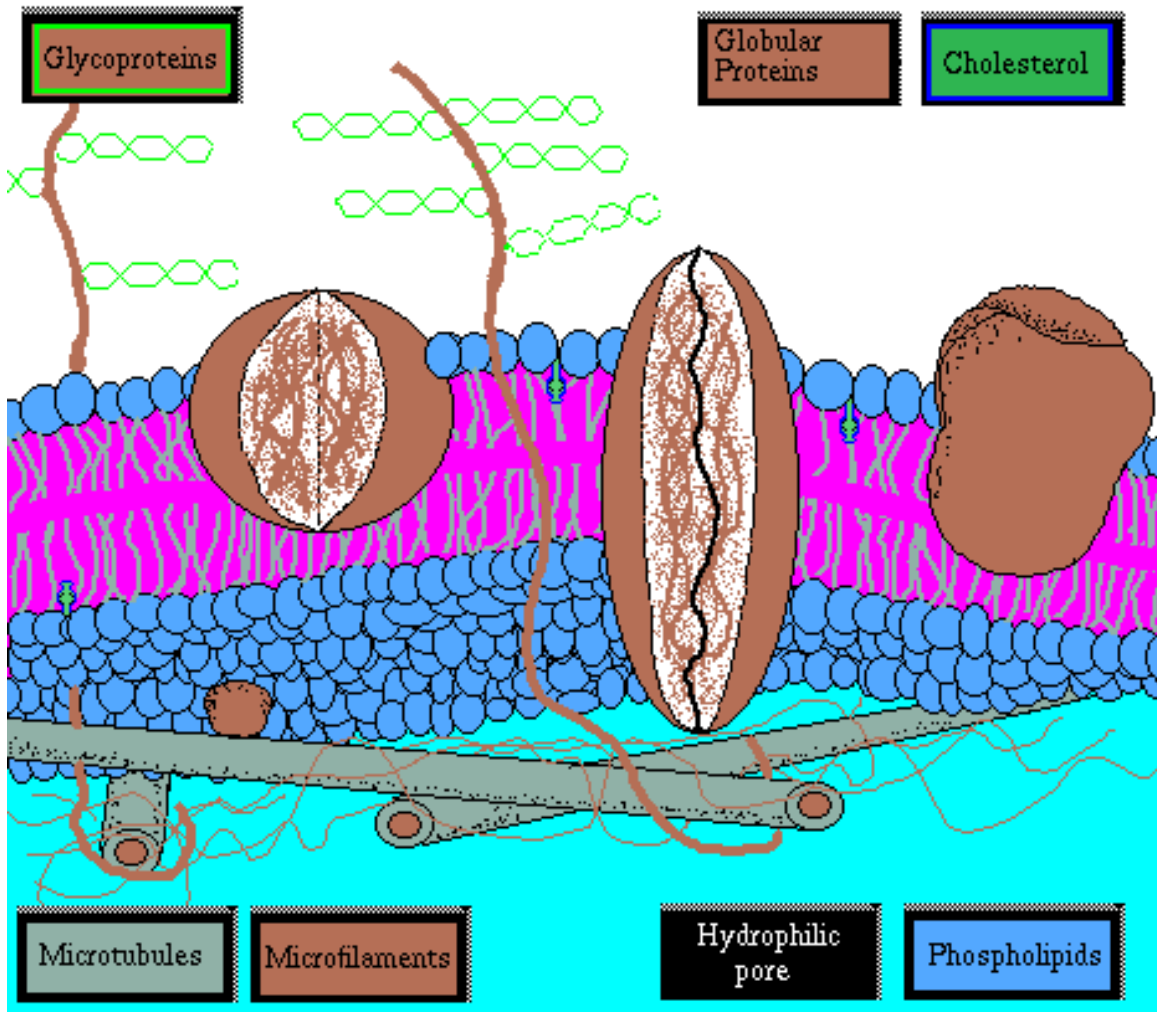

Figure 5: Plasma membrane bilayer

Biological membranes surround cells and serve to keep the insides separated from the outsides. They are formed of PHOSPHOLIPID BILAYER¹s, which by definition are a double layer of FATTY ACID² molecules (mostly PHOSPHOLIPID³s, lipids containing lots of phosphorus).

PROTEINS⁴ serve very important functions in cellular membranes. They are **active transports** in and out of the cell, acting as gatekeepers. They relay **signals** in and out of the cell. Proteins are the **site of many enzymatic reactions** in the cell, and play a role in **regulation of cellular processes**.

10.2 Phospholipid

Phospholipid bilayer

- basis of biological membranes and cellular organisms
- contains a charged, hydrophilic (attracted to water) head and two hydrophobic (repelled by water) hydrocarbon tails
- In presence of water, phospholipids form bilayer
 - maximize hydrogen bonds between water
 - creates barrier to passage of materials
 - fluid mosaic model shows horizontal (common) and "flip-flop" (rare) movement of phospholipids

10.3 Fluid mosaic model

- Current model of membrane
- Phospholipid bilayer
 - Phospholipids
- Move freely in lipid layer, but rarely switch layers
- Different phospholipids in each layer in different organelles
 - Glycolipids
 - Sterols (cholesterol in animals)
- Transmembrane proteins "float" in fluid lipid bilayer
 - also called intrinsic, integral proteins
- Exterior (extrinsic, peripheral) proteins

10.4 Membrane proteins

- Transport channels
- Enzymes
- Cell surface receptors

1 [HTTP://EN.WIKIBOOKS.ORG/WIKI/LIPID%20BILAYER](http://en.wikibooks.org/wiki/Lipid%20bilayer)

2 [HTTP://EN.WIKIBOOKS.ORG/WIKI/FATTY%20ACID](http://en.wikibooks.org/wiki/Fatty%20acid)

3 [HTTP://EN.WIKIBOOKS.ORG/WIKI/PHOSPHOLIPID](http://en.wikibooks.org/wiki/Phospholipid)

4 [HTTP://EN.WIKIBOOKS.ORG/WIKI/PROTEINS](http://en.wikibooks.org/wiki/Proteins)

- Cell surface identity markers
- Cell adhesion proteins
- Attachments to cytoskeleton

Integral membrane proteins

- Anchoring to membrane
 - Protein has attached phosphatidylinositol (GPI) linkage, anchors protein in outer layer (no picture)
 - Protein has one or more hydrophobic transmembrane domains
- -helix
- -sheet

Channel protein Transport across membranes * **Diffusion**

- From higher concentration to lower concentration
- Membranes are selectively permeable
- Ions diffuse through membrane channels
 - Selective
 - Movement determined by diffusion and voltage differences
- **Facilitated diffusion**
 - Carrier protein, physically binds transported molecule
- **Osmosis**
- Diffusion of water down concentration gradient
- In cell: various solutes (amino acids, ions, sugars, etc.)
 - interact with water, e.g., hydration shells
- Water moves through aquaporin channels into cell
- Depends upon the concentration of all solutes in solution
 - Hypertonic solution: higher concentration of solutes
 - Hypotonic solution: lower concentration of solutes
 - Isotonic solution: solute concentrations equal
- Water moves from hypotonic solution to hypertonic solution

Osmotic pressure **Bulk transport**

- Endocytosis: energy requiring
 - Phagocytosis
- Solid material, typically food
 - Pinocytosis
- Primarily liquid

**** Receptor-mediated endocytosis**

- Pits on cell surface coated with clathrin and receptors
- Bind specific proteins
- Exocytosis
 - Discharge of materials from vesicle at cell surface

10.5 Receptor-mediated endocytosis

Active transport

- Energy required (usually ATP)
- Highly selective
- Works against concentration gradient
- Many examples, e.g., Na⁺/K⁺ pump

Cotransport (coupled transport)

- Does not use ATP directly
- Molecule is transported in connection with another molecule that is moving down a concentration gradient
 - Example: Na⁺ gradient is established by a Na⁺ pump, with higher concentration on outside of cell. Cotransport channel carries Na⁺ and another molecule (e.g. glucose) into cell
- May involve proton (H⁺) pumps (chemiosmosis - ATP production)

This text is based on notes very generously donated by Dr. Paul Doerder, Ph.D., of the Cleveland State University.

11 Cell-cell interactions

with the environment with each other

11.1 Cell signaling

- Signaling requires
 - Signal
 - Cell receptor (usually on surface)
- Signaling is important in:
 - Response to environmental stimuli
 - Sex
 - Development
- Major area of research in biology today

11.1.1 Types of signaling

- Direct contact (e.g., gap junctions between cells)
- Paracrine: Diffusion of signal molecules in extracellular fluid; highly local
- Endocrine: Signal (hormone) molecule travels through circulatory system
- Synaptic: neurotransmitters

Types of signal molecules

- Hormones: chemically diverse
 - Steroid
 - Polypeptide
 - Vitamin/amino acid derived
- Cell surface proteins/glycoproteins
- Ca^{2+} , NO
- Neurotransmitter
 - Several hundred types
 - Some are also hormones e.g. Estrogen, progesterone

Receptor molecules

- Intracellular
 - Protein that binds signal molecule in cytoplasm

- Bound receptor may act as:
- Gene regulator
- Enzyme
- Cell surface
 - Gated ion channels (neurotransmitter receptor)
 - Enzymic receptors
 - G protein-linked receptors

Cell surface protein

- Tissue identity
 - glycolipids
 - MHC proteins
- Immune systems
 - distinguish self from not-self
- Intercellular adhesion
 - permanent contact
 - help form sheets of cells, tissues
 - may permit signaling

Example: G proteins

- Transmembrane surface receptor binds signal molecule
- Conformational change allows binding of G protein on cytoplasmic side
- G protein binds GTP; becomes activated
- G protein activates intracellular signal cascade
 - Change in gene expression
 - Secretion
 - Many other possible consequences

11.2 Communicating junctions

- Gap junctions
 - animals
 - small molecules and ions may pass
- Plasmodesmata
 - plants
 - lined with plasma membrane
 - permit passage of water, sugars, etc.

11.2.1 Gap junctions

This text is based on notes very generously donated by Dr. Paul Doerder, Ph.D., of the Cleveland State University.

12 Energy and Metabolism

12.1 Energy

- The capacity to do work.
 - Kinetic energy: energy of motion (ex. jogging).
 - Potential energy: stored energy (ex. a lion that is about to leap on its prey).
- Many forms of energy: e.g.,
 - Heat
 - Sound
 - Electric current
 - Light
 - All convertible to heat
- Most energy for biological world is from sun
- Heat (energy of random molecular motion, thermal energy)
 - Convenient in biology
 - All other energy forms can be converted to heat
 - Thermodynamics: study of thermal energy
- Heat typically measured in kilocalories
 - Kcal: 1000 calories
 - 1 calorie: amount of heat required to raise the temperature of one gram of water one degree Celsius (°C)
- Heat plays major role in biological systems
 - Ecological importance
 - Biochemical reactions

12.2 Oxidation–Reduction

- Energy flows into biological world from sun
- Light energy is captured by photosynthesis
 - Light energy raises electrons to higher energy levels
 - Stored as potential energy in covalent C-H bonds of sugars
- Strength of covalent bond is measured by amount of energy required to break it
 - 98.8 kcal/mole of C-H bonds
- In chemical reaction, energy stored in covalent bonds may transfer to new bonds. When this involves transfer of electrons, it is oxidation–reduction reaction
- Always take place together
 - Electron lost by atom or molecule through oxidation is gained by another atom or molecule through reduction
 - Potential energy is transferred from one molecule to another (but never 100%)

- Often called redox reactions
 - Photosynthesis
 - Cellular Respiration
 - Chemiosynthesis
 - Autotrophs
 - Heterotrophs

12.3 NAD⁺

- Common electron acceptor/donor in redox reactions
- Energetic electrons often paired with H⁺

12.4 Free energy

- Energy required to break and subsequently form other chemical bonds
 - Chemical bonds: sharing of electrons, tend to hold atoms of molecule together
 - Heat, by increasing atomic motion, makes it easier to break bonds (entropy)
- Energy available to do work in a system
- In cells, $G = H - TS$
 - G = Gibbs' free energy
 - H = H (enthalpy) energy in molecule's chemical bonds
 - TS (T , temperature in °K; S , entropy)
- Chemical reactions break and make bonds, producing changes in energy
- Under constant conditions of temperature, pressure and volume, $\Delta G = \Delta H - T\Delta S$
- ΔG , change in free energy
 - If positive (+), H is higher, S is lower, so there is more free energy; endergonic reaction, does not proceed spontaneously; require input of energy (e.g., heat)
 - If negative (-), H is lower, S is higher. Product has less free energy; exergonic; spontaneous

===Activation energy = ==

- Reactions with $-\Delta G$ often require activation energy
 - e.g., burning of glucose
 - Must break existing bonds to get reaction started
- Catalysts lower activation energy

12.5 Enzymes

- Biological catalysts
 - Protein
 - RNA (ribozyme)
- Stabilizes temporary association between reactants (substrates) to facilitate reaction
 - Correct orientation
 - Stressing bonds of substrate

- Lower activation energy
- Not consumed (destroyed) in reaction

12.5.1 Carbonic anhydrase

- Important enzyme of red blood cells
- $\text{CO}_2 + \text{H}_2\text{O} \rightarrow \text{H}_2\text{CO}_3 \rightarrow \text{HCO}_3^- + \text{H}^+$
- Carbonic anhydrase catalyzes 1st reaction
 - Converts water to hydroxyl
 - Orients the hydroxyl and CO_2

12.5.2 Enzyme mechanism

- One or more active sites which bind substrates (reactants)
 - Highly specific
- Binding may alter enzyme conformation, inducing better fit

12.5.3 Factors affecting enzyme activity

- Substrate concentration
- Product concentration
- Cofactor concentration
- Temperature
- pH
- Inhibitors
 - Competitive: bind to active site
 - Noncompetitive: bind to 2nd site, called allosteric site; changes enzyme conformation
- Activators
 - Bind to allosteric sites, increase enzyme activity

Cofactors

- Required by some enzymes
- Positively charged metal ions
 - e.g., ions of Zn^{2+} , Mo, Mg, Mn
 - Draw electrons away from substrate (stress chemical bonds)
- Non-protein organic molecules (coenzymes)
 - E.g., NAD^+ , NADP^+ , etc.
 - Major role in oxidation/reduction reactions by donating or accepting electrons

¹ [HTTP://EN.WIKIBOOKS.ORG/WIKI/ZINC](http://en.wikibooks.org/wiki/Zinc)

12.6 ATP

- Adenosine triphosphate
- Major energy currency of cells, power endergonic reactions
- Stores energy in phosphate bonds
 - Highly negative charges, repel each other
- Makes these covalent bonds unstable
 - Low activation energy
- When bonds break, energy is transferred
- $\text{ATP} \rightarrow \text{ADP} + \text{P}_i + 7.3 \text{ kcal/mole}$

12.7 Biochemical pathways

- Metabolism: sum of chemical reactions in cell/organism
- Many anabolic and catabolic reactions occur in sequences (biochemical pathways)
- Often highly regulated

Evolution of biochemical pathways

- Protobionts or 1st cells likely used energy rich substrates from environment
- Upon depletion of a substrate, selection would favor catalyst which converts another molecule into the depleted molecule
- By iteration, pathway evolved backward

This text is based on notes very generously donated by Paul Doerder, Ph.D., of the Cleveland State University.

13 Respiration: harvesting of energy

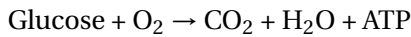

13.1 Energy

- Energy is primarily in C-H bonds (C-O too)
- Chemical energy drives metabolism
 - Autotrophs: harvest energy through photosynthesis or related process (plants, algae, some bacteria)
 - Heterotrophs: live on energy produced by autotrophs (most bacteria and protists, fungi, animals)
- Digestion: enzymatic breakdown of polymers into monomers
- Catabolism: enzymatic harvesting of energy
- Respiration: harvesting of high energy electrons from glucose

13.2 Respiration

- Transfer of energy from high energy electrons of glucose to ATP
- Energy depleted electron (with associated H^+) is donated to acceptor molecule
 - Aerobic respiration: oxygen accepts electrons, forms water
 - Anaerobic respiration: inorganic molecule accepts hydrogen/electron
 - Fermentation: organic molecule accepts hydrogen/electron

13.3 Respiration of glucose

- $\text{C}_6\text{H}_{12}\text{O}_6 + 6 \text{O}_2 \rightarrow 6 \text{CO}_2 + 6 \text{H}_2\text{O} + \text{energy}$
- $\Delta G = -720 \text{ kcal/mole}$ under cellular conditions
- Largely from the 6 C-H bonds
- Same energy whether burned or catabolized
- In cells, some energy produces heat, most is transferred to ATP

13.4 Alternative anaerobic respiration

- Methanogens (Archaeobacteria).
 - CO_2 is electron acceptor, forming CH_4

- Sulfur bacteria
 - SO_4 reduced to H_2S
 - Formation of H_2S set stage for evolution of photosynthesis (H_2S as electron donor before H_2O)
 - About 2.7 by, based on ratio of $^{32}\text{S}/^{34}\text{S}$, where only biological processes produce ^{32}S enrichment

13.5 Glycolysis overview

Glycolysis accounting

- Oxidation
 - Two electrons (one proton) are transferred from each G3P to NAD^+ forming NADH

2NADH

- Substrate level phosphorylation
 - G3P to pyruvate forms 2 ATP molecules

4 ATP (from 2 G3P)

-2 ATP (priming)

2 ATP (net gain)

Summary: The net input of glycolysis is 2 ATP molecules which are used to split one glucose molecule. The net yield of this step is 2 ATP and 2 pyruvate.

13.6 Regeneration of NAD^+

- Reduction of NAD^+ to NADH can deplete NAD^+ supply; it must be regenerated
- Two pathways, coupled to fate of pyruvate
 - With oxygen: enter electron transport chain, forming water (and ATP)
 - Without oxygen: fermentation
- lactate
- ethanol

13.7 Alcohol fermentation

13.8 Lactate formation

Either LACTIC ACID¹ or alcohol can be formed as a result of anaerobic respiration in cells.

¹ [HTTP://EN.WIKIPEDIA.ORG/WIKI/LACTATE](http://en.wikipedia.org/wiki/Lactate)

13.9 Krebs cycle: overview

- Matrix of mitochondrion
- Priming steps
 - Joining of acetyl-CoA to oxaloacetate
 - Isomerization reactions
- Energy extraction steps in Krebs cycle
 - Per glucose
- 6 NADH
- 2 FADH₂
- 2 ATP (from GTP)
- 4 CO₂

13.10 ATP production

- Chemiosmosis (Mitchell)
- H⁺ (from NADH and FADH₂) is pumped against a gradient into the intermembranal space of the mitochondrion (creates voltage potential)
- Diffusion back into matrix through ATP synthase channels drives synthesis of ATP (ADP + Pi → ATP)
- ATP exits mitochondrion by facilitated transport

13.11 Evolution of aerobic respiration

- Preceded by evolution of photosynthesis (O₂ needed; also, prior evolution of electron transport and chemiosmosis)
- High efficiency of ATP production compared to glycolysis
 - Fostered evolution of heterotrophs
 - Fostered evolution of mitochondria by endosymbiosis in eukaryotes

14 Photosynthesis

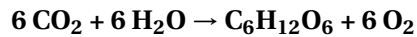

- One of most important reactions in history of life:
 - source of atmospheric O₂
 - ultimately led to aerobic respiration and eukaryotes
- Responsible for bulk of glucose production
- Early experiments showed that mass of plant must be derived from substances in the air, not the soil
- Experiments with isotopes showed that liberated oxygen comes from water
- Experiments also showed that light is essential but that some reactions (e.g., reduction of CO₂) continue in the dark
- Plants do two big, important things during photosynthesis: gain energy (absorb light) and build sugar (glucose).
- Photosynthesis can be divided into two series of chemical reactions: the light (light-dependent) reactions and the dark (light-independent) reactions. In light reactions, light is absorbed; in dark reactions, sugar is built.
- Occurs when plants, algae, and autotrophic bacteria absorb light energy and build glucose.

14.1 Light Reactions

- Part of the electromagnetic spectrum
- Consists of units of energy called photons
- Photons at UV end of spectrum have more energy than those at the red end
- Occur on the surface of thylakoid disks
- Chlorophyll and other plant pigments differentially absorb photons
 - Chlorophyll a: light to chemical energy
 - Chlorophyll b: accessory chlorophyll
 - Chlorophylls absorb primarily blue and red (green reflected back, hence the green color of plants)

14.1.1 Accessory pigments

- Chlorophyll is a major light gathering pigment
 - Absorbs light with considerable efficiency (i.e., retaining energy)
- Accessory pigments
 - Chlorophyll b
 - Carotenoids
- capture light of wavelengths not captured by chlorophylls

- Confer other colors to plant leaves (autumn colors too)

Photosynthetic steps

- Primary photoevent: light photon captured by photosystem and energy transferred to electron donated by water
- Electron transport: excited electron is shuttled along imbedded series of electron carriers to proton pump and electron is transferred to acceptor
- Chemiosmosis: transport of protons back into chloroplast drives synthesis of ATP

14.1.2 The Even More Detailed Light Reactions

What the Light Reactions Do:

The light reactions of photosynthesis occur in chloroplasts in and on the thylakoid disks. During the light reactions, light energy charges up ATP molecules. More specifically, light turns the chloroplast into an acid battery, and this battery charges up ATP.

How the "Chloroplast-Battery" Charges ATP:

The **stroma** is the fluid inside of the chloroplasts, and it carries a negative charge. This means that it contains about a "gazillion" extra electrons. The solvent of stroma is water.

The fluid inside the thylakoid disks is positively charged because it contains a lot of hydrogen (H⁺) ions. The pH here is low, making the fluid very acidic. The solvent of thylakoid disk fluid is water.

A chloroplast acts like a battery, because it has separated a strong positive charge and a strong negative charge in two different compartments. Energy is released when H⁺ ions (free protons) flow from the inside of a thylakoid disk to the stroma. This is electrical energy, since it is a flow of charged particles.

The protons pass through special channels (made of protein) in the thylakoid membrane; this reaction is 'exothermic.' The energy that is given off is used to fuel this reaction (Pi is the phosphate ion):

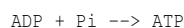

The proton can go to the negative stroma, but only if it uses its energy to charge up ATP. Since one reaction wants to go, and the other one doesn't, and since the first reaction releases energy and the second one absorbs energy, the two reactions are known to be 'coupled' together so that the first fuels the second. Of course, a special enzyme must be involved for this to happen.

Chlorophyll Molecules on a Thylakoid Disk:

Hundreds of chlorophyll molecules cover the surface of a thylakoid disk, making the disk green. The nonpolar "tails" of the chlorophyll molecule are embedded in the membrane of the thylakoid.

14.2 “Dark” reactions

- ATP drives endergonic reactions
- NADPH provides hydrogens for reduction of CO₂ to carbohydrate (C-H bonds)
- Occur in the stroma
- First step in carbon fixation

14.2.1 The Detailed Dark Reactions

What the Dark Reactions Do:

The dark reactions build sugar from carbon dioxide gas (CO₂), water (H₂O), and energy from ATP molecules that were charged up during the light reactions. The dark reactions occur in the stroma of a chloroplast. Dark reactions usually occur in the light, but they don't have to. They'll occur in the dark until the chloroplast's supply of ATP runs out (usually about 30 seconds).

The Calvin Cycle:

The Calvin Cycle is the fancy name for the metabolic pathway that builds sugar. This means that it involves a whole lot of chemical reactions, and it uses a lot of different enzymes to catalyze the reactions.

Carbon dioxide gas is stable, therefore the bonds that hold the carbon and oxygen atoms are strong. Therefore it takes a lot of energy to break the bonds and separate the carbon atoms from the oxygen atoms. The energy needed to do this comes from ATP molecules.

When inorganic carbon (like from CO₂) is being added to an organic molecule (such as sugar), this is called carbon fixation.

It takes 2 complete turns of the Calvin Cycle to make a glucose molecule.

Some portions of this text is based on notes very generously donated by Paul Doerder, Ph.D., of the Cleveland State University. The detailed portions are not provided by Dr. Doerder.

How cells divide

14.3 Prokaryote cell division

- Binary fission
 - Doubling of cell contents, including DNA
 - Fission to divide contents
- Segregation of replicated genomes by growth of membrane between attachment points
- Partitioning of cytoplasmic components
- Escherichia coli
 - Capable of cell division every 20 minutes under optimal conditions (DNA in continuous state of replication)
 - Model organism of bacterial cell division

14.4 Bacterial DNA replication

- Replication follows rules of base pairing, with each polynucleotide chain serving as template for synthesis of its complement.
- Genetic evidence showed that the bacterial chromosome is circular long before there was corroborating physical evidence.

Eukaryotic chromosomes

- Discovered by Walther Fleming in 1882 in dividing cells of salamander larvae, following improvements in microscopes and staining technology
 - He called division mitosis (mitos = “thread”)
- Chromosome number is constant in a species
 - Ranges from 2 to >500 (46 in human somatic cells)
 - Homologous pairs, one contributed by each parent
 - Change in number is cause and consequence of speciation
- Chromosome constancy and their precise division in mitosis and meiosis led biologists to postulate that they were carriers of hereditary information

14.5 Chromosome number

- $1N$ = number of chromosomes in gamete
- $1N$ = haploid chromosome number
- $2N$ = number of chromosomes in somatic cells (cells that are not egg or sperm)
- $2N$ = diploid
- Deviations from N or $2N$ are usually lethal in animals

Chromosome numbers

14.6 Eukaryotic chromosomes

- Consist of chromatin
 - DNA and associated proteins, mainly histones
 - Nucleosomal organization
 - Euchromatin: unwound chromatin, in basic nucleosomal configuration; genes available for expression
 - Heterochromatin: highly condensed except during replication
- Karyotype: array of chromosomes an individual possesses
 - Clinical importance (Down syndrome; cancer)
 - Evolutionary importance (speciation)

14.7 Chromosome organization

14.8 Human karyotype stained by chromosome painting

14.9 Chromosomes

- Homologous pairs
 - Inherited one from each parent
 - Identical in length and position of centromere
 - Contain identical or similar genes
 - Homologous pair = homologs
- Morphology
 - After replication, consist of two sister chromatids attached to a centromere

14.10 Human chromosomes

- Diploid number = $2n = 46 = 23$ pairs of homologs
- Haploid number = 23 (gametes)
- Each replicated chromosome contains 2 sister chromatids = 92 chromatids

Cell cycle

- Growth and division cycle of cells
- Precisely controlled by biochemical and gene activity, except in cancer
- Phases
 - G1: primary growth phase
 - S: DNA replication; chromosome replication
 - G2: second growth phase; preparation for mitosis
 - M: mitosis; nuclear division
 - C: cytoplasmic division

14.11 Mitotic cell cycle

- Cells exiting the cell cycle are said to be in G0
- Cell cycle time varies with stages of life cycle and development, with G1 the most variable
- DNA replication occurs during S phase of the cell cycle following G1.

- at this point the chromosomes are composed of two sister chromatids connected by a common centromere.

14.12 Replicated human chromosomes

14.13 Mitosis

- Nuclear division
 - equational division of replicated chromosomes
 - chromatids move to opposite poles
- Continuous process
 - prophase
 - metaphase
 - anaphase
 - telophase
- Driven by motors and microtubules
- No change in chromosome number
 - $N \rightarrow N$ by mitosis
 - $2N \rightarrow 2N$ by mitosis
- May be accompanied by cytokinesis

Kinetochores Microtubules attach to kinetochores. Metaphase

- Momentary alignment of chromosomes in center of cell

Anaphase

14.14 Plant mitosis

- Similar to animal mitosis
- New cell wall formed between cells from membrane partition

Cell cycle control

- Cell cycle events are regulated by protein complexes and checkpoints
- Discovered by microinjection of proteins in to eggs, by mutational analysis and by techniques of molecular biology

Molecular control of cell cycle: Cdk and cyclin

- Cyclin dependent protein kinase (Cdk)
 - Phosphorylate serine/threonine of target regulatory proteins
 - Function only when bound to cyclin
- Cyclin: short-lived proteins that bind to cdk

14.15 Controlling the cell cycle

- External signals initiate cell division in multicellular organisms
- Growth factors: extracellular regulatory signals
 - Usually soluble; bind to cell surface receptor

- Sometimes membrane bound, requiring cell-cell contact with receptor
- E.g., upon wound, platelets release PDGF which stimulates fibroblasts to enter cell cycle (exit G0), to heal wound

14.16 Cancer

- Unregulated cell proliferation
- Cancer cells have numerous abnormalities
 - >46 chromosomes
 - Mutations in proto-oncogenes
- Encode proteins stimulating the cell cycle
- May be regulated by phosphorylation
- Often over expressed in cancer cells
 - Mutations in tumor-suppressor genes
- Encode proteins inhibiting the cell cycle
 - Often bind to products of proto-oncogenes
- May be regulated by phosphorylation

14.17 Mutations and cancer

This text is based on notes very generously donated by Paul Doerder, Ph.D., of the Cleveland State University.

15 Sexual reproduction

15.1 Sexual

- Exclusively eukaryotes
- Fusion of two haploid genomes
 - Fertilization (= syngamy)
 - Forms new individuals in multicellular organisms as result of fusion of egg and sperm
- Plants
- Animals
- Meiosis yields haploid genomes at some point in life cycle

15.2 Sexual life cycle

Typical animal life cycle

- Meiosis occurs in germ line cells in gonads producing haploid gametes
- All other cells are somatic cells
- Alternation of generations
- Sexual intercourse

15.3 Meiosis

- Gives rise to genetic variation
- Reduction division: $2n$ to n
- Preceded by one round of DNA (chromosome) replication
- Two rounds of nuclear (& usually cell) division
 - Meiosis I
 - Synapsis of homologs
 - Segregation of homologs
 - Reduction division, $2n$ to n
 - Meiosis II
 - No chromosome replication
 - Segregation of sister chromatids
 - Formation of 4 haploid (n) cells
- Two nuclear divisions, usually 2 cell divisions, only one round of replication
- Meiosis I
 - Prophase: synapsis and crossing over
 - Metaphase

- Anaphase: chromosome segregation
- Telophase
- Meiosis II (mitosis-like)
 - Prophase
 - Metaphase
 - Anaphase: sister chromosome segregation
 - Telophase

15.4 Prophase I: synapsis

- Complete alignment of replicated homologs
- Synapsis occurs throughout the entire length of a pair of homologs
- Key to chromosome segregation
- Synapsis, crossing over
- Subdivided into 5 continuous stages

15.5 Crossing over

- Reciprocal, physical exchange between nonsister chromatids
- Type of recombination; mixes maternal and paternal genes
- Visual evidence: chiasmata

15.6 Microtubules and anaphase I

- During prophase microtubules attach to kinetochores on one side of centromere
- The metaphase checkpoint insures proper attachment
- A phosphorylation event initiates motor activity and anaphase

15.7 Meiosis II

- Cytologically similar to mitosis
 - No preceding DNA replication
 - Chromatids segregate and move to opposite poles as chromosomes
 - 4 haploid cells produced
- In animals, these cells differentiate into gametes
- In plants and many other organisms, these cells divide by mitosis, followed some time later by gamete formation

15.8 Evolution of sex

- Asexual reproduction: all offspring genetically identical to parent

- Sex: recombination destroys advantageous combinations
- So why sex?
 - Many hypotheses
 - Effect repair of genetic damage?
- Much pachytene repair as well as gene conversion
- Some protists form diploid cells in response to stress
 - Recombination breaks up combinations of genes favoring parasites, thus reducing parasitism?

15.9 Consequences of sex

- Recombination: generates genetic diversity
 - Crossing over
 - Independent assortment
- Random fertilization
 - Qualities of gamete usually do NOT reflect qualities of genes enclosed in gamete

This text is based on notes very generously donated by Paul Doerder, Ph.D., of the Cleveland State University.

16 Genetics

17 GREGOR MENDEL¹ and biological inheritance

CHARLES DARWIN², for all he contributed to the science of biology, never knew about the mechanism by which living things inherit traits from previous generations, or how new traits arise.

As any schoolchild can tell you, this mechanism of inheritance has since been found to be **DNA**³, or deoxyribonucleic acid. DNA allows for stable inheritance of traits: the code in each strand of DNA is replicated precisely through the pairing of basic units along each strand. The error rate in this replication is amazingly low; not even one base pair in a million matches out of sequence.

However, when even one base pair is added to a new strain of DNA in an order differently than in the parent chain, it can be the basis of a **mutation**. These changes in DNA sequences are the microscopic origin of changes in traits of all studied living things. Even the smallest difference in a strand of DNA can result in a change in traits that can cost the life of the organism. Mutations can produce proteins with a new or altered function. In humans, the example of **SICKLE CELL ANEMIA**⁴ is commonly given as its origin is a difference of only one base pair in a section of DNA that encodes red blood cells.

Individual sequences of DNA that encode for specific proteins are called **genes** and are the units of heredity. Each one has a set **NUCLEOTIDE**⁵, and together all of the genes (and some sequence of DNA that apparently do not code for any biologically important functions) together make up the entire **CHROMOSOME**⁶

17.1 Mendel

- Discovered principle of genetic segregation via numerous experiments utilizing pea plants
- Inferred the existence of genes through segregation of phenotypes
- Used quantitative methods: counted; ratios
- Work is model of scientific method
- In particular, observed the F2 progeny, which lead to the discovery of dominant and recessive traits
- Published work in 1866, went unnoticed
- In 1900 his scientific paper was “rediscovered”
- Mendel is acknowledged as founder of Genetics
 - still used alphabet letters to designate genes
 - still refer to dominant and recessive genes

1 [HTTP://EN.WIKIPEDIA.ORG/WIKI/GREGOR%20MENDEL](http://en.wikipedia.org/wiki/Gregor%20Mendel)

2 [HTTP://EN.WIKIBOOKS.ORG/WIKI/CHARLES%20DARWIN](http://en.wikibooks.org/wiki/Charles%20Darwin)

3 [HTTP://EN.WIKIPEDIA.ORG/WIKI/DNA](http://en.wikipedia.org/wiki/DNA)

4 [HTTP://EN.WIKIPEDIA.ORG/WIKI/SICKLE%20CELL%20ANAEMIA](http://en.wikipedia.org/wiki/Sickle%20cell%20anaemia)

5 [HTTP://EN.WIKIPEDIA.ORG/WIKI/NUCLEOTIDE](http://en.wikipedia.org/wiki/Nucleotide)

6 [HTTP://EN.WIKIPEDIA.ORG/WIKI/CHROMOSOME](http://en.wikipedia.org/wiki/Chromosome)

- still refer to segregation of alleles in meiosis
- principle of segregation applies to all sexually reproducing organisms; Mendel's results were immediately applied to humans in 1900

17.2 Mendel's experiments

- 1856, began experiments with the garden pea, *Pisum sativum*
- 1865, presented results to the Bruno natural history society, which he helped found
- 1866, published his results in proceedings of the society
- Naegeli encouraged Mendel to reproduce results in another species, which failed because the species did not undergo true fertilization
- discrete traits in *Pisum sativum*
 - pure-breeding lines
 - dominant/recessive alleles
- alleles are two alternate versions of a gene
 - gametes contain hybridized chromosomes that are formed during meiosis
 - homozygous has two of the same allele
 - heterozygous has two different alleles
- reciprocal F1 crosses (all exhibiting dominant phenotypes); F2; F3
- counted offspring, noted ratios
- inferred genotypes from phenotypes
- tested hypotheses with testcrosses
- attempted to repeat with another species

17.3 Mendel's seven pairs of traits

1. Seed form (round or wrinkled)
2. Cotyledon color (green or yellow)
3. Seed coat color (white or colored)
4. Pod form (inflated or constricted)
5. Pod color (green or yellow)
6. Flower position (axial or terminal)
7. Plant heights (tall or short)

17.4 Locus

- The location of a specific gene within a chromosome

17.5 Modern Y chromosome

Y-chromosome is the most evolved chromosome. Generally it is thought that if Y- chromosome is present in an individual then he will be male. But if mutation occurs at sex determining region

or zinc factor then it will not code for testis determining factor, and results in normal female. This type of female's frequency is 1/250000.

17.6 Chromosome phenomena

- X-chromosome inactivation
 - Barr bodies
- Nondisjunction: failure of chromosome segregation at meiosis or mitosis
 - Results in $2N \pm 1$ chromosome number
- Trisomy $2N + 1$
 - Usually lethal. Trisomy 21 (Down) exception
- Monosomy $2N - 1$
 - Lethal except XO
 - Usually maternal origin in humans

17.7 X-chromosome inactivation

In females, one X-chromosome is randomly switched off forming a Barr body.

17.8 Barr body

Dense region in the nucleus formed by the inactive X-chromosome.

17.9 Human genetic disorders

Down's Syndrome(Mongolism)

Down's Syndrome is usually produced by the nondisjunction of chromosome 21 during oogenesis and sometimes during spermatogenesis. The individual suffering from this type of syndrome has 47 chromosomes instead of the normal 46. The extra chromosome is not a sex chromosome but an autosome.

Most cases of mongolism were found to occur in children born by women in their forties. The affected children, called mongoloids, show mental retardation and have a shorter life expectancy. Their most prominent feature is the Mongolian folds in their eyes; hence, the term mongolism.

Klinefelter's Syndrome

When an XY-bearing sperm unites with an X-bearing egg, the resulting condition is called Klinefelter's Syndrome, or sexually undeveloped male. Individuals having the syndrome show the following characteristics:

- testes are small
- sperms are never produced
- breasts are enlarged

- body hair is sparse
- individuals are mentally defective

The same abnormal meiotic division may occur in females. They produce eggs with XX or no sex chromosomes. Such egg, when fertilized by a Y-bearing sperm, will not develop (YO). This is because YO is lethal--it will cause death to the offspring.

18 DNA: The Genetic Material

18.1 DNA

DNA stands for *Deoxyribose Nucleic Acid*. That is, it is a nucleic acid with two sugars. DNA is the hereditary material of cells and is considered the blueprint of life. DNA is found in all kingdoms of life. Even most viruses have DNA. A molecule of DNA is chemically stable (it does not have a 2-prime alcohol group.)

When someone says DNA, they may be referring to one's genetic material on multiple levels: They may be speaking about a single deoxyribose nucleic acid molecule, a section of a double helix, a section of a chromosome, or one's entire hereditary composition.

- antiparallel
- Double helix
 - Semiconservative replication
 - Sequence of nucleotides encodes functional RNA or polypeptide

18.2 Historical perspective

- Mitosis and meiosis
 - Regular distribution of chromosomes suggested that they contain hereditary information
 - Bridges/Morgan, using *Drosophila melanogaster* showed that genes are on chromosomes (1910s)
- Hammerling: nucleus contains hereditary information (1930s)
- Griffith: transformation of bacteria (1928)
- Avery, MacLeod, McCarty: transforming substance is DNA (1944)
- Hershey, Chase: DNA is hereditary material of viruses (1952)
- Rosalind Franklin
- Watson and Crick: structure of DNA (1953)

18.3 Hershey-Chase Experiment

The Hershey and Chase experiment was one of the leading suggestions that DNA was a genetic material. Hershey and Chase used phages, or viruses, to implant their own DNA into a bacterium. They did two experiments marking either the DNA in the phage with a radioactive sulfur or the protein of the phage with radioactive phosphorus. With the bacteria that was infected by the phages with radioactive DNA the DNA in the bacteria was radioactive. In the bacteria that was infected with the radioactive protein the bacteria was radioactive, not the DNA. This proves that DNA is a genetic material and it is passed on in viruses.

18.4 DNA/RNA components

- Miescher: discovered DNA, 1869

18.4.1 Structure of DNA

DNA is in a double helix structure made up of nucleotides. The "backbone" of the double helix is composed of phosphates connected to a five carbon sugar called *deoxyribose*. The "rungs" are composed of nitrogenous bases, Purines and Pyrimidines. Purines contain Adenine(A) and Guanine(G) and have two rings in their structures. Pyrimidines contain Cytosine(C) and Thymine (T) and have one ring in their structures.

18.5 Chemical structure of DNA

- Polynucleotide
 - Phosphodiester bonds between nucleotides
 - 5'-pGpTpCpGpTpApApTp-OH 3'
- Chargaff's rules, in DNA: equimolar amounts
 - A = T
 - G = C

18.6 3D structure of DNA

- JAMES WATSON¹ and FRANCIS CRICK² (1953³)
 - Nucleotide
 - Keto and amino forms of bases
 - Chargaff's rules
 - X-ray crystallographic data (ROSALIND FRANKLIN⁴)

18.7 Franklin

- X-ray diffraction of DNA crystals
- revealed regular pattern explained by antiparallel double helix

DNA model

- Double helix of polynucleotides
 - antiparallel
 - 3'-5' phosphodiester bonds

1 [HTTP://EN.WIKIPEDIA.ORG/WIKI/JAMES_D._WATSON](http://en.wikipedia.org/wiki/James_D._Watson)

2 [HTTP://EN.WIKIPEDIA.ORG/WIKI/FRANCIS_CRICK](http://en.wikipedia.org/wiki/Francis_Crick)

3 [HTTP://EN.WIKIPEDIA.ORG/WIKI/1953](http://en.wikipedia.org/wiki/1953)

4 [HTTP://EN.WIKIPEDIA.ORG/WIKI/ROSALIND_FRANKLIN](http://en.wikipedia.org/wiki/Rosalind_Franklin)

- Base pairs held by hydrogen bonds
 - AT
 - GC
- There are about 10 base pairs per turn of helix
- model has predictive power
 - mode of DNA replication
 - encoding of genetic information

18.8 DNA replication

- Conservative model
 - One double helix of both old strands
 - One double helix of two new strands
- Dispersed
 - Each strand mixture of old new
- Semiconservative
 - Meselson-Stahl experiment confirmed its viability over the previous two
 - grew *E. coli* bacterium in a culture containing ^{15}N (a heavy isotope of nitrogen)
 - bacterium assimilated the ^{15}N into their DNA
 - a similar process was then done using ^{14}N , a lighter isotope
 - following centrifugation, the densities were observed to be that of combined in the middle, and ^{14}N on top, thereby confirming the semiconservative model

18.9 DNA replication

- Semiconservative
- New nucleotides added to 3' -OH
- Replication fork
 - Replication complex
- DNA polymerase
- Associated enzymes/proteins
 - Energy from phosphate bonds of triphosphate nucleotide substrates (dNTP)

18.10 DNA polymerases

- Prokaryotes, *E. coli*
 - 3 DNA polymerases
 - III is main enzyme for DNA replication
 - ~1000 nt/sec
- Eukaryotes
 - 6 DNA polymerases
- Add nucleotide to 3' -OH end
- All require primer, i.e., free 3' -OH

18.11 DNA replication complex

- Helicase "unzips" the DNA double helix
- Primase: synthesize RNA primer
- Single-strand binding proteins
- DNA gyrase (topoisomerase)
- DNA polymerase III
- DNA polymerase I (remove primer, fill gaps)

18.12 DNA replication

- 5' → 3' replication
 - Nucleotide addition at 3' -OH
 - No exceptions
- New strands are oriented in opposite direction due to 5' → 3' constraint
 - Leading strand: continuous replication
 - Lagging strand: discontinuous replication
 - contains multiple Okazaki fragments
- Joined by DNA ligase

18.13 DNA replication fork

- primer required by all DNA polymerases

18.14 Replication units

18.15 Replicon

A region of DNA that is replicated from a single origin.

18.16 What is gene?

- Garrod
 - "inborn errors of metabolism"
 - Alkaptonuria: enzyme deficiency
- Beadle and Tatum
 - One gene one enzyme
 - Genetic and biochemical analysis in *Neurospora*
- Today: gene is sequence of nucleotides encoding functional RNA molecule or the amino acid sequence of a polypeptide

This text is based on notes very generously donated by Paul Doerder, Ph.D., of the Cleveland State University.

19 Gene expression

Flow of genetic information

- DNA → mRNA → polypeptide
- Transcription: DNA → mRNA
 - RNA polymerase
 - Nucleus in eukaryotes
 - Transcription also makes rRNA and tRNA
- Translation: mRNA → polypeptide
 - Ribosomes: protein and rRNA
 - Genetic code and tRNA

19.1 “Central Dogma”

19.2 The Genetic Code

- Triplet codon
 - 64 triplet codons (43)
 - Experimentally deciphered in 1961
- Nearly universal
 - Implies common ancestor to all living things
 - Minor exceptions: certain ciliates, mitochondria, chloroplasts
- Still evolving

19.3 Transcription

- RNA polymerase
 - NTP substrates
 - Synthesizes single stranded RNA complementary to template strand of DNA
 - New nucleotides to 3' end
- Begins at promoter site
 - no primer necessary
- Ends at terminator site
- Much posttranscriptional modification in eukaryotes

19.4 Transcription bubble

Promoter site

- Prokaryotes
 - -10 nt, TATA box
 - -35 nt, additional signal
- Eukaryotes
 - -25, TATAAA box
 - Additional signals upstream
- Promoters may be strong or weak
- In eukaryotes, access to promoter depends upon state of chromatin coiling

19.5 Eukaryote mRNA

- Synthesized as pre-mRNA, processed in nucleus
- 5' end: GTP cap placed in inverted position
 - Essential for ribosome recognition
- 3' end: poly-A tail; non-templated addition of ~50-250 A nucleotides; stability
- Introns: intervening sequences removed

19.6 Translation

- Requires:
 - mRNA
 - tRNA
 - ribosomes
 - translation factors (various proteins)
- In prokaryotes, takes place on growing mRNA
- In eukaryotes, in cytoplasm on free ribosomes and RER
- AUG start codon to stop codon

19.7 Translation in bacteria

tRNA

- Transfer RNA
- Two important parts
 - Anticodon
- Hydrogen bonds with mRNA codon
 - 3' end
- Accepts amino acid (using energy of ATP)
- Aminoacyl-tRNA synthetase

19.8 Aminoacyl tRNA synthase

- Enzyme used to bind amino acid from the cytoplasm to tRNA, which then transfers that amino acid to the ribosome for polypeptide formation

19.9 Ribosome structure

19.10 Large ribosome subunit

19.11 Translation

- Initiation complex
 - Small ribosomal subunit
 - mRNA
 - fMet-tRNA (prokaryotes only; met-tRNA in eukaryotes)
 - Initiation factors
- Elongation
 - Ribosome
 - mRNA
 - tRNAs
 - Elongation factors

19.12 Initiation complex

19.13 Elongation, translocation

- incoming tRNA enters the A site
- rRNA catalyzes peptide bond formation. Note that growing peptide is attached to what was incoming tRNA at P site after translocation.
- empty tRNA leaves via E site; recycled
- A site ready for next charged tRNA

19.14 Introns/exons

- In eukaryotes, coding regions of gene may be interrupted by introns, noncoding regions of DNA (RNA)
- Introns
 - 22- >10,000 nt in length
 - 5' GU ... 3' AG removal sequence
 - Not essential to genes
 - May constitute >90% of gene

- removed from pre-mRNA to form mRNA
- Exon: often codes for functional domain of protein
 - translatable mRNA

This text is based on notes very generously donated by Paul Doerder, Ph.D., of the Cleveland State University.

20 Gene regulation

- Not all genes are expressed in a cell
- Gene expression can be turned on and off
- Multiple levels of regulation gene function
 - Transcription initiation
- State of chromatin
- Transcription factors
 - Post-transcriptional
- mRNA processing
- mRNA half-life
- Translational
- Post-translational
 - Protein modification

20.1 Transcriptional control

- State of chromatin
 - Euchromatin: transcriptionally active
 - Heterochromatin: transcriptionally inactive
 - Chemical modification of histones
 - Methylation of bases
- Transcription factors
 - Bind to DNA at promoter or other regulatory sites (enhancers)
- Recognize base sequence through major and minor grooves
 - Recruit RNA polymerase

20.2 DNA grooves

Categories of transcription factors in eukaryotes

- Helix-turn-helix
 - Two small α -helices
 - Fit into DNA groove
- Homeodomain
 - Highly conserved helical domains
 - ~60 amino acids
- Zinc finger motif
 - Zn atom bound
- Leucine zipper

- dimer

20.3 Regulatory proteins

- Activity may depend upon allosteric binding of small molecules
 - cAMP
 - Co-repressors
 - Inhibitors
- Binding to promoter region may “bend” DNA, making it accessible to other regulatory proteins

20.4 Lac operon of E. coli

- Single promoter region for cluster of genes
- Regulated and transcribed as a single unit
- Operons typical in prokaryotes
- Repressor: turns OFF gene expression

lac repressor

- Turns off transcription by blocking access by RNA polymerase
- repressor is activated by allosteric binding of lactose

Regulation in eukaryotes

- Both proximal (promoter) and distal (enhancer) to gene
- Typically transcription unit encodes a single polypeptide
- Promoter
 - TATA box
 - Other elements (regulatory sequences) may be present
- Enhancers
 - Work upstream, downstream, close, far from gene
 - Bend DNA

20.5 Alternative splicing

- Single transcript gives rise to 2 or more mature mRNAs
 - encode different polypeptides with shared domains
 - tissue and developmentally specific

This text is based on notes very generously donated by Paul Doerder, Ph.D., of the Cleveland State University.

(This Page was Last Edited December 2005)

21 Mutation

A mutation is a permanent change to an organism's genetic material (DNA¹ or RNA). Mutations are a rare but significant biological process, since they provide the variation on which EVOLUTION² acts and are also the source of cancer.

An organism's genetic material is made up of polymers (chains) of four different NUCLEOTIDES³, like a recipe book written in a language of only four letters. A mutation event is when the order of the nucleotides in DNA change, usually when the DNA is being copied.

Mutations come in a number of forms:

21.1 Point Mutations

Point mutations are all mutations which involve a single nucleotide. These come in the form of substitutions, insertions and deletions:

===Substitution=== Substitution Mutations: In substitution mutations, a nitrogenous base of a triplet codon of DNA is replaced by another nitrogen base or some derivative of the nitrogen base, changing the codon. The altered codon codes for a different amino acid substitution. The substitution mutations are of two types:

1. Transitions: It is the replacement of one purine in a polynucleotide chain by another purine (A by G or C by A) or one pyrimidine by another pyrimidine (T by C or C by T)
2. Transversions: A base pair substitution involving the substitution of a purine by pyrimidine or pyrimidine by a purine is called transversion.

21.1.1 Insertion

21.1.2 Deletion

21.2 Larger mutations

Larger mutations which involve more than one nucleotide also include insertions and deletions, but can also include inversions, rearrangement of nucleotides and duplication of entire genes:

1 [HTTP://EN.WIKIPEDIA.ORG/WIKI/DNA](http://en.wikipedia.org/wiki/DNA)

2 [HTTP://EN.WIKIBOOKS.ORG/WIKI/GENERAL%20BIOLOGY%2FEVOLUTION](http://en.wikibooks.org/wiki/General%20Biology%2FEvolution)

3 [HTTP://EN.WIKIPEDIA.ORG/WIKI/NUCLEOTIDE](http://en.wikipedia.org/wiki/Nucleotide)

21.2.1 Inversion

21.2.2 Rearrangement

21.2.3 Gene/Exon Duplications

Transposition

Retrotransposition

21.3 Chromosomal mutations

Chromosomal mutations involve changes to entire chromosomes. These mutations are particularly rare:

21.3.1 Translocation

21.3.2 Fusion

21.3.3 Fission

21.3.4 Segmental Duplication

21.3.5 Chromosomal Duplication

21.3.6 Genome Duplication

21.4 Causes of mutations

21.5 Effects of mutations

Mutations can have a variety of different effects depending on the type of mutation, the significance of the piece of genetic material affected and whether the cells affected are germ-line cells. Only mutations in germ-line cells can be passed on to children, while mutations elsewhere can cause cell-death or cancer.

Mutations can be classified by their effects:

21.5.1 Silent Mutation

Silent Mutations are DNA mutations that do not result in a change to the amino acid sequence or a protein. They may occur in a non-coding region (outside of a gene or within an intron), or they may occur within an exon in a manner that does not alter the final amino acid chain.

21.5.2 Frameshift

21.5.3 Missense Mutation

Missense mutations are types of point mutations where a single nucleotide is changed to cause substitution of a different amino acid. This in turn can render the resulting protein nonfunctional. Such mutations are responsible for diseases such as Epidermolysis bullosa.

21.5.4 Nonsense Mutation

21.6 Further reading

21.6.1 Books

- Jones, S. 1993. *The Language of the Genes*. Harper Collins ISBN 0006552439.

21.6.2 Websites

- WIKIPEDIA: MUTATION⁴
- [HTTP://WWW.EVOWIKI.ORG/MUTATION](http://www.evowiki.org/mutation)|EVOWIKI:MUTATION⁵

21.7 Original notes

- “Rare” change in nucleotide sequence
 - Somatic vs germline
- only those in germline are heritable
 - Point mutation
- Single nucleotide change
 - Change in gene position
- Transposition
- Chromosomal rearrangement
- Mutagenic agents
- Raw material for evolutionary change

21.8 Point mutation

- Ionizing radiation
 - UV light induces thymine dimers
- Reparable
- Error during DNA synthesis

⁴ [HTTP://EN.WIKIPEDIA.ORG/WIKI/MUTATION](http://en.wikipedia.org/wiki/mutation)

⁵ [HTTP://WWW.EVOWIKI.ORG/MUTATION](http://www.evowiki.org/mutation)|EVOWIKI:MUTATION

- Movement of transposons
 - McClintock
- Chemical mutagens
- May alter
 - Properties of promoter, enhancer
 - Amino acid sequence of polypeptide

21.9 Acquisition of genetic variability

- Mutation
- Sex (fusion of genomes)
- Recombination
 - Crossing over
- Reciprocal (may result in gene conversion)
- Unequal (gives rise to gene families)
 - Independent segregation
- Transposition by transposons
- Conjugation in bacteria
 - One way transfer from donor to recipient

21.10 Eukaryote genome

- Thousands of transposons
- Millions of transposon derived elements
 - LINES, SINES
- Above may constitute largest portion of genome
- Pseudogenes
- Tandem clusters (rRNA genes; nucleolus)
- Multigene families
- Single-copy genes (one copy per 1n)

21.11 Barbara McClintock

- Discovered transposons in perhaps greatest and ultimately most important intellectual endeavors in genetics
 - Maize
 - Worked alone
- Transposons: likely responsible for considerable evolution in eukaryotic genomes
- Likely origin of viruses

This text is based on notes very generously donated by Paul Doerder, Ph.D., of the Cleveland State University.

22 Recombinant DNA technology

- Revolutionized modern biology
 - Ability to manipulate genes in vitro
- Hybrid genes, including combining genes of different species
- Detailed study of gene function
 - Determine nucleotide sequences of genes and their regulators (deduce amino acid sequences of proteins)
- Genome projects: complete nucleotide sequence of >40 genomes, including human
- Made possible by convergence of:
 - discovery of restriction enzymes
 - genetics of bacteria and their plasmids

22.1 Recombinant DNA technology

- Uses
 - Detailed study of gene function
- Homeostasis, response to stress
- Development (birth defects)
 - Evolution of genes informs on evolution of life
- Human betterment
 - Medicine
- Identification, treatment of genetic disorders
- Molecular medicine: from deduced amino acid sequences, design better drugs
 - Foods
- Improve crop yield, resistance to disease
- Improve nutritional value
 - Forensics
- DNA fingerprinting: guilt or innocence

22.2 Restriction endonucleases

Originally found in bacteria to prevent invasion of viral DNA, cuts double stranded DNA that is unmethylated, will not cut newly synthesized DNA since hemi-methylated, a product of semi-conservative replication of DNA

- sever phosphodiester bonds of both polynucleotide strands in order to combine foreign DNA
 - create restriction fragments (restriction digestion)
 - 5' phosphate and 3' -OH at ends
- usually nucleotide specific target sequence

- 4-6 bp most common, the more bases, then the more specific for recombination
- cuts in or near sequence
- ends
- sticky=overhanging ends, 5' or 3'
- blunt ends - straight cut, will anneal with any other blunt end in the presence of high ligase
- Hundreds of know restriction endonucleases, usually named after the bacteria that it was found in
 - e.g. EcoRI, AluI, BAM, HIND3

22.3 Restriction endonucleases

Gene cloning

- Cloning:
 - Restriction digestion of DNA
 - insertion of restriction fragment into cloning vector
- Bacterial plasmid
- Bacterial virus
- Yeast artificial chromosomes
- Transformation of bacteria with recombinant plasmid, virus
- Screening for clone of interest by using reporter genes or resistance upon exposure to anti-biotic

22.4 Uses of cloned gene

- Determine nucleotide sequence and deduce amino acid sequence from genetic code
 - Submit to GenBank (available on WWW)
- Manipulate gene to study function
 - In vitro
 - In vivo
- Transgenic (recombinant) organisms
- Knockout organisms
- Medical and commercial uses

22.5 Other molecular procedures

- Polymerase chain reaction (Mullis)
 - Amplifies target DNA without cloning
 - Target amount can be single molecule
 - Amplified DNA can be sequenced, cloned, etc.
- Southern blotting
 - Used to identify restriction fragments carrying particular gene
 - Also used for DNA fingerprinting and RFLP analysis
- cDNA construction

- Reverse transcription from mRNA template

22.6 RFLP(restriction fragment length polymorphism) analysis

- Basis of DNA fingerprinting using SNP - single nucleotide polymorphisms and repeats of DNA sequence
- Many uses
 - Criminal cases using multiple probes
 - Parentage
 - Species identification
 - Gene evolution
 - Species evolution

22.7 Sanger DNA sequencing

- Uses dideoxynucleotides (ddNTP), a template strand, DNA polymerase 1 (Also known as Kornberg enzymes) and dNTPs
 - Missing 3'-OH for nucleophilic attack for elongation
 - DNA synthesis stops after one is incorporated into DNA fragment
 - ratio of ddNTP to dNTP determines likelihood of termination
- Manual method with ³²P-labeled ddATP and 4 test tubes - ddATP, ddCTP, ddGTP, ddTTP
- Automated method using ddNTPs labeled with fluorescent dyes in capillary tube
 - Often done commercially

22.8 Automated sequencing

Typical machine

- • 2 hour sequencing run
 - 600-1000 bases per sample
 - multiple samples
- Up to 500,000 bases per day (12 hr)
- Data processed by computer
- In big labs, sequencing reactions also are automated

22.9 Genome projects

- Determine entire nucleotide sequence of genome
- >40 genomes sequenced
 - Helicobacter pylori
 - Escherichia coli
 - Saccharomyces cerevisiae
 - Caenorhabditis elegans

- *Drosophila melanogaster*
- *Homo sapiens* (first rough draft)
- Computer identifies all genes, based on properties of genes (e.g., start/stop codons, introns, etc.).

22.10 Biochips

- Microarray of DNA fragments, size of postage stamp; can be expensive, but has decreased in cost

Microarray chips contain wells of DNA that code for specific genes that uses the concept of hybridization with the gene of interest to see if a gene is expressed or is present.

- Designed to detect:
 - mutated genes (SNPs)
 - expressed genes
- Instant DNA profile (“GATTACA”)

22.11 DNA chip controversies

- Medicine
 - Risks and informed consent for gene replacement therapy
 - Alteration of human gene pool
 - Parental choice
 - Privacy
- Genetically modified foods
 - Safety
 - Labeling
- Forensics
 - Mandatory tests
 - Reliability standards

22.12 Gene patenting

- Techniques to study and manipulate genes are patented (e.g., cloning and PCR)
- Should genes be patented?
 - Are they the intellectual property of the discoverer?
 - Don't they belong to all of us?
 - Should indigenous peoples be compensated for useful genes extracted from their local plants and fungi?

22.13 Stem cells

- Totipotent cells from early embryo
 - grow into any tissue or cell type
- Recombinant genes can be introduced
- Considerable use in analyzing gene expression in mice
- Possible therapeutic use in humans
- Very controversial

This text is based on notes very generously donated by Paul Doerder, Ph.D., of the Cleveland State University.

23 Classification of Living Things

23.0.1 Classification of Living Things & Naming

With so many flora and fauna on planet Earth, there must be a method to classify each organism to distinguish it from others so it can be correctly identified. Classification does not only apply to biology. For example, supermarkets and grocery stores organise their products by classifying them. Beverages may occupy one aisle, while cleaning supplies may occupy another. In science, the practice of classifying organisms is called **taxonomy** (Taxis means arrangement and nomos means law). The modern taxonomic system was developed by the Swedish botanist Carolus (Carl) Linnaeus (1707-1788). He used simple physical characteristics of organisms to identify and differentiate between different species.

Linnaeus developed a hierarchy of groups for taxonomy. To distinguish different levels of similarity, each classifying group, called **taxon** (pl. taxa) is subdivided into other groups. To remember the order, it is helpful to use a mnemonic device. The taxa in hierarchical order:

- Domain - Archea, Eubacteria, Eukaryote
- Kingdom - Plants, Animals, Fungi, Protists, Eubacteria (Monera), Archaeobacteria
- Phylum
- Class
- Order
- Family
- Genus
- Species

The domain is the broadest category, while species is the most specific category available. The taxon Domain was only introduced in 1990 by Carl Woese, as scientists reorganise things based on new discoveries and information. For example, the European Hare would be classified as follows:

Eukaryote --> Animal --> Chordata --> Mammalia --> Lagomorpha --> Leporidae --> Lepus --> *Lepus europaeus*.

Binomial nomenclature is used to name an organism, where the first word beginning with a capital is the genus of the organism and the second word beginning with lowercase letter is the species of the organism. The name must be in italics and in Latin, which was the major language of arts and sciences in the 18th century. The scientific name can be also abbreviated, where the genus is shortened to only its first letter followed by a period. In our example, *Lepus europaeus* would become *L. europaeus*.

Taxonomy and binomial nomenclature are both specific methods of classifying an organism. They help to eliminate problems, such as mistaken identity and false assumptions, caused by common names. An example of the former is the fact that a North American robin is quite dif-

ferent from the English robin. An example of the latter is the comparison between crayfish and catfish, where one might believe that they both are fish when in fact, they are quite different.

23.0.2 Eukaryotes & Prokaryotes

Recall that there are two basic types of cells: **eukaryotes** and **prokaryotes**.

Eukaryotes are more complex in structure, with nuclei and membrane-bound organelles. Some characteristics of eukaryotes are:

- Large (100 - 1000 μ m)
- DNA in nucleus, bounded by membrane
- Genome consists of several chromosomes.
- Sexual reproduction common, by mitosis and meiosis
- Mitochondria and other organelles present
- Most forms are multicellular
- Aerobic

Prokaryotes refer to the smallest and simplest type of cells, without a true nucleus and no membrane-bound organelles. Bacteria fall under this category. Some characteristics:

- Small (1-10 μ m)
- DNA circular, unbounded
- Genome consists of single chromosome.
- Asexual reproduction common, not by mitosis or meiosis.
- No general organelles
- Most forms are singular
- Anaerobic

23.0.3 The Three Domains

The three domains are organised based on the difference between eukaryotes and prokaryotes. Today's living prokaryotes are extremely diverse and different from eukaryotes. This fact has been proven by molecular biological studies (e.g. of RNA structure) with modern technology. The three domains are as follows:

Archea (Archeobacteria) consists of archeobacteria, bacteria which live in extreme environments. The kingdom Archaea belongs to this domain.

Eubacteria consists of more typical bacteria found in everyday life. The kingdom Eubacteria belongs to this domain.

Eukaryote encompasses most of the world's visible living things. The kingdoms Protista, Fungi, Plantae, and Animalia fall under this category.

23.0.4 The Six Kingdoms

Under the three domains are six kingdoms in taxonomy. The first two, **Plants** and **Animals**, are commonly understood and will not be expounded here.

Protista, the third kingdom, was introduced by the German biologist Ernst Haeckel in 1866 to classify micro-organisms which are neither animals nor plants. Since protists are quite irregular, this kingdom is the least understood and the genetic similarities between organisms in this kingdom are largely unknown. For example, some protists can exhibit properties of both animals and plants.

Fungi are organisms which obtain food by absorbing materials in their bodies. Mushrooms and moulds belong in this kingdom. Originally, they were part of the plant kingdom but were recategorised when they were discovered not to photosynthesise.

Eubacteria are bacteria, made up of small cells, which differ in appearance from the organisms in the above kingdoms. They lack a nucleus and cell organelles. They have cell walls made of peptidoglycan.

Archae (or Archaeobacteria) are bacteria which live in extreme environments, such as salt lakes or hot, acidic springs. These bacteria are in their own category as detailed studies have shown that they have unique properties and features (ex. unusual lipids that are not found in any other organism) which differ them from other bacteria and which allow them to live where they live. Their cell walls lack peptidoglycan.

23.0.5 Origins of Diversity

The diversity in our planet is attributed to diversity within a species. As the world changed in climate and in geography as time passed, the characteristics of species diverged so much that new species were formed. This process, by which new species evolve, was first described by British naturalist Charles Darwin as **natural selection**.

For an organism to change, genetic mutations must occur. At times, genetic mutations are accidental, as in the case of prokaryotes when they undergo asexual reproduction. For most eukaryotes, genetic mutations occur through sexual reproduction, where meiosis produces haploid gametes from the original parent cells. The fusion of these haploid gametes into a diploid zygote results in genetic variation in each generation. Over time, with enough arrangement of genes and traits, new species are produced. Sexual reproduction creates an immense potential of genetic variety.

One goal of taxonomy is to determine the evolutionary history of organisms. This can be achieved by comparing species living today with species in the past. The comparison in anatomy and structure is based on data from development, physical anatomy, biochemistry, DNA, behaviour, and ecological preferences. The following are examples of how such data is used:

- **Anatomy:**

Although a horse and a human may look different, there is evidence that their arm structures are quite similar. Their arms' sizes and proportions may be different, but the anatomical structures are quite similar. Such evidence reveals that animals in different taxa may not be that different. Biological features from a common evolutionary origin are known as **homologous**.

- **Development**

- **Biochemistry:**

Biochemical analysis of animals similar in appearance have yielded surprising results. For example, although guinea pigs were once considered to be rodents, like mice, biochemistry led them to be in their taxon of their own.

- DNA

23.0.6 Phylogeny, Cladistics & Cladogram

Modern taxonomy is based on many hypotheses' of the evolutionary history of organisms, known as **phylogeny**. As with the Scientific Method, scientists develop a hypothesis on the history of an animal and utilise modern science and technology to prove the phylogeny.

Cladistics is a classification system which is based on phylogeny. Expanding on phylogeny, cladistics is based on the assumption that each group of related species has one common ancestor and would therefore retain some ancestral characteristics. Moreover, as these related species evolve and diverge from their common ancestor, they would develop unique characteristics. Such characteristics are known as **derived characteristics**

The principles of phylogeny and cladistics can be expressed visually as a **cladogram**, a branching diagram which acts as a family (phylogenetic) tree for similar species. A cladogram can also be used to test alternative hypotheses for an animal's phylogeny. In order to determine the most likely cladogram, the derived characteristics of similar species are matched and analysed.

23.0.7 Classification of Living Things Practice Questions

1. If taxonomists had to select an existing kingdom to reclassify, which of the six would most likely be chosen? Why?
2. Complete the following without consulting external sources:
 - a) The species *caudatum* is in the family *Paramecidae*. What would be the binomial name of this organism?
 - b) Give the abbreviation of the binomial name.
3.
 - a) Irish moss belongs to the genus *Chondrus*. The name for this species is *crispus*. Give the binomial name.
 - b) Give the abbreviation of the binomial name.
4. Humans and chimpanzees are alike. Which of the following data would most accurately prove this correct?
 - a) biochemistry
 - b) DNA
 - c) appearance
 - d) development
 - e) A, B, C

5. Which of the following is out of order?

- a) Kingdom --> Phylum --> Class
- b) Class --> Family --> Order
- c) Family --> Order --> Genus
- d) Genus --> Species
- e) A, C
- f) A, B, D
- g) B, C

6. A taxonomist discovers Organism A and Organism B and wishes to classify them. Which of the following choices is the most informative?

- a) Both organisms are brown.
- b) Both organisms have a tail.
- c) Both organisms have ears.
- d) Both organisms are nocturnal.

7. DNA analysis is usually done using DNA found in a cell's mitochondria, and not in a cell's nucleus. From your knowledge of mitosis, explain why this is so.

23.1 Introduction

Viruses are the smallest biological particle (the tiniest are only 20 nm in diameter). However, they are not biological organisms so they are not classified in any kingdom of living things. They do not have any organelles and cannot respire or perform metabolic functions. Viruses are merely strands of DNA or RNA surrounded by a protective protein coat called a **capsid**. Viruses only come to life when they have invaded a cell. Outside of a host cell, viruses are completely inert.

Since first being identified in 1935, viruses have been classified into more than 160 major groups. Viruses are classified based on their shape, replication properties, and the diseases that they cause. Furthermore, the shape of a virus is determined by the type and arrangement of proteins in its capsid. Viruses pathogenic to humans are currently classified into 21 groups.

Viruses can also attack bacteria and infect bacterial cells. Such viruses are called **bacteriophages**.

23.2 Viral Replication

As previously stated, viruses are not a biological life form so they cannot reproduce by themselves. They need to take over a functioning eukaryotic or prokaryotic cell to replicate its DNA or RNA and to make protein coat for new virus particles.

In order to enter a cell, a virus must attach to a specific receptor site on the plasma membrane of the host cell. The proteins on the surface of the virus act as keys which fit exactly into a matching glycoprotein on the host cell membrane. In some viruses, the attachment protein is not on the surface of the virus but is in the capsid or in the envelope.

There are two forms of viral replication: the **lytic cycle** and the **lysogenic cycle**.

23.2.1 Lytic Cycle

1. Attachment: The virus binds to specific receptors on the host cell.
2. Entry: There are two ways in which a virus can enter cells. Firstly, the virus can inject its nucleic acid into the host cell. Secondly, if a virus is contained in an envelope, the host cell can phagocytose the entire virus particle into a vacuole. When the virus breaks out of the vacuole, it then releases its nucleic acid into the cell.
3. Replication: The virus's nucleic acid instructs the host cell to replicate the virus's DNA or RNA.
4. Assembly: New virus particles are assembled.
5. Lysis and Release: The virus directs the production of an enzyme which damages the host cell wall, causing the host cell to swell and burst. The newly formed virus particles are now released.

23.2.2 Lysogenic Cycle

1. Attachment: Similar to Lytic Cycle
2. Entry: Similar to Lytic Cycle
3. Incorporation: The viral nucleic acids is not replicated, but instead integrated by genetic combination (crossing over) into the host cell's chromosome. When integrated in a host cell this way, the viral nucleic acid as part of the host cell's chromosome is known as a **prophage**.
4. Host Cell Reproduction: The host cell reproduces normally. Subsequent cell divisions, daughter cells, contain original father cell's chromosome embedded with a prophage.
5. Cycle Induction: Certain factors now determine whether the daughter cell undergoes the lytic or lysogenic cycle. At any time, a cell undergoing the lysogenic cycle can switch to the lytic cycle.

The reproduction cycle of viruses with RNA and no DNA is slightly different. A notable example of a RNA-based virus is HIV, a retrovirus.

Retrovirus reproductive cycle

1. The retrovirus force RNA into cell, by either one of the two methods of entry (See above).
2. In the retrovirus are reverse transcriptase enzymes, which catalyses the synthesis of a DNA strand complementary to the viral RNA.
3. Reverse transcriptase catalyses a second DNA strand complementary to the first. With these two strands, the double-stranded DNA can be created.

4. DNA is then incorporated into the host cell's chromosomes. Similar to the concept of a prophage, this incorporated DNA is called a **provirus**. However, the provirus never leaves the host cell, unlike a prophage.
5. The infected host cell undergoes the lytic or lysogenic cycle.

23.3 Viral Genome

The genome of a virus consists of DNA or RNA, whose size and configuration vary. The entire genome can exist as a single nucleic acid molecule or several nucleic acid segments. Also, the DNA or RNA may be single-stranded or double-stranded, and either linear or circular.

Not all viruses can reproduce in a host cell by themselves. Since viruses are so small, the size of their genome is limiting. For example, some viruses have coded instructions for only making a few different proteins for the viruses' capsid. On the other hand, the human genome codes for over 30,000 different proteins. Therefore, the lack of coded instructions cause some viruses to need the presence of other viruses to help them reproduce themselves. Such viruses are called **replication defective**.

Lastly, it is worthy to note that 70% of all viruses are RNA viruses. As the process of RNA replication (with enzymes and other organelles of the host cell) is more prone to errors, RNA viruses have much higher mutation rates than do DNA viruses.

23.4 Viruses Practice Questions

1. As the name implies, the Tomato Spotted Wilt Virus targets tomatoes. Would it be possible for this virus to target other fruits as well? Explain.
2. If a DNA and a RNA virus both infected somatic cells, which virus would be more difficult to detect?
3. Many people have had cold sores, which are caused by infection with the herpes simplex virus. One characteristic of cold sores is that after a period of inactivity, they will reappear many times during the course of a person's life. Which cycle would the herpes simplex virus undergo?
4. Chicken pox is a common, non-fatal disease usually acquired in adolescence and caused by the varicella zoster virus. In adulthood, many people suffer from shingles, an altered form of the varicella zoster virus. Which cycle would the varicella zoster virus have undergone?
5. Would an antibiotic work for a person suffering from a cold of flu? Explain.

ANSWERS TO VIRUSES PRACTICE QUESTIONS¹

For Eubacteria, please visit GENERAL BIOLOGY/CLASSIFICATION OF LIVING THINGS/EUBACTERIA².

¹ [HTTP://EN.WIKIBOOKS.ORG/WIKI/%2FANSWERS](http://en.wikibooks.org/wiki/%2Fanswers)

² [HTTP://EN.WIKIBOOKS.ORG/WIKI/GENERAL%20BIOLOGY%2FClassification%20of%20Living%20Things%2FEubacteria](http://en.wikibooks.org/wiki/GENERAL%20BIOLOGY%2FClassification%20of%20Living%20Things%2FEubacteria)

23.5 Archaea

- Proposed as separate group from (eu)bacteria by Carl Woese
 - based on structure and metabolic pathways
 - inhabit extreme environments
 - unique branched lipids in membrane
- Share traits with both eukaryotes and eubacteria, e.g., RNA polymerase, introns
- Biochemically diverse
- Economically important
 - Taq polymerase used in PCR

23.5.1 Types

- Methanogens
- Halophiles
- Thermophiles

Underground bacteria

- Metabolism
 - built around inorganic energy sources
- e.g., basalt reacts with H₂O to release hydrogen which is catalytically combined with CO₂ to form carbohydrate (akin to photosynthesis)
- may result in deposit of minerals
- Unresolved problems
 - Did bacteria move downward from surface or did they first evolve there, protected from harsh surface conditions?
 - Could bacteria be ejected into space in rocks?

23.6 Prokaryote evolution

- Tentative, subject to change
- Derived largely from molecular systematics (rRNA sequences)
- Note: most bacteria can't be cultured, thus hard to study! (Studied by PCR of water/soil samples)

23.7 Domains of life: characteristics

This text is based on notes very generously donated by Paul Doerder, Ph.D., of the Cleveland State University.

23.8 Introduction

Out of the six kingdoms, Protista is the most diverse. This is the kingdom of organisms with strange, atypical characteristics. In essence, this kingdom is designated for organisms which do not belong in any other kingdom. The majority of protists are microscopic.

23.9 Classification of Protists

There are three phyla of protists, based on their type of nutrition.

1. **Protozoa** (animal-like protists) are heterotrophs that ingest or absorb their food.
2. **Algae** (plant-like protists) are autotrophs.
3. **Slime moulds** and **water moulds** (fungus-like protists) are also heterotrophs, like protozoa.

23.10 Protozoa

As heterotrophs, protozoa scavenge materials from their surroundings. Others are predators which actively hunt or ambush small organisms such as bacteria and other protozoa for a source of nutrition. Protozoa can be parasitic as well; they may live inside larger organisms, like humans. Most protozoa live as single cells, although a few form colonies.

Protozoa are generally difficult to identify due to their varied shape. They may appear as jelly-like blobs, spherical sunbursts, or a flattened leaf. Tiny blood parasites may be only 2 m long. On the other hand, shell-covered marine may be 5 cm or more in diameter.

Furthermore, different protozoans have their own complex life cycles. The complexity has led certain organisms to be mistakenly classified for other species.

Nevertheless, protozoa can move, and so, they are classified based on their methods of locomotion.

Characteristics of Protozoa :

- About 30,000 species known
- About 10,000 species are pathogenic, including some of the worst human diseases
- heterotrophic
- highly variable in form and life cycle
- mostly unicellular
- range in size from 0.005 mm to 50 mm
- lack cell walls

they love environment and each other.....

23.11 Algae

Algae are much simpler than protozoa. They are aquatic and contain chlorophyll. Algae can exist as a single cell or as giant seaweeds 60 m in length. Formerly, algae were classified as plants but this was incorrect as algae lack parts of true plants: leaves, stems, roots, xylem, and phloem. Since algae belong in the kingdom Protista, algae is a broad term used to denote all aquatic eukaryotes which photosynthesize; algae can differ in size and shape as well.

There are six phyla of algae: **chlorophytes (green algae)**, **phaeophytes (brown algae)**, **rhodophytes (red algae)**, **chrysophytes (diatoms)**, **pyrrophytes (dinoflagellates)**, and **euglenophytes (euglenoids)**.

23.11.1 Chlorophytes

Chlorophytes resemble plants the most. Like plants, their cell walls contain cellulose and they store food in reserve as starch. Chlorophytes can be unicellular or multicellular. Most chlorophytes use flagellae for some locomotion.

23.11.2 Phaeophytes

Phaeophytes are nearly all multicellular marine organisms, which are known to us as seaweeds. They have cell walls composed of cellulose and alginic acid (a substance similar to pectin). The cellulose and alginic acid help to retain water and prevent seaweed from drying out when exposed to air at low tide.

Since phaeophytes live in a tidal environment, they have large, flat fronds (a large leaf) which can withstand pounding by waves. Their bases strongly anchor the algae to the rocky seabed and prevent them from being washed out to sea. Phaeophytes are usually found in areas of cold water.

23.11.3 Rhodophytes

Rhodophytes are typically found in warmer seawater, and are more delicate and smaller than brown algae (phaeophytes). Rhodophytes are also able to grow at deeper depths in the ocean, since red algae absorb green, violet, and blue light, the wavelengths of which penetrate the deepest below the water surface. They also have mucilaginous material to resist drying.

23.11.4 Chrysophytes

Chrysophytes are the most abundant unicellular algae in the oceans. They are also one of the biggest components of plankton, a free-floating collection of microorganisms, eggs, and larvae. As photosynthetic organisms, they produce a significant amount of atmospheric oxygen.

The reproduction cycle of chrysophytes is particularly interesting. Note that diatoms reproduce both asexually and sexually. Since diatoms have a rigid cell wall with an outer layer of silica (found in sand and glass), the daughter cells produced by mitosis must fit inside the original cell wall. Therefore, each generation of diatoms is smaller than the one before. The reduction in size

continues until the diatoms produce sexually, producing a zygote which eventually grows to the original size as it matures.

23.11.5 Pyrrophytes

Pyrrophytes are unicellular, photosynthetic, and mostly aquatic. They have protective coats composed of stiff cellulose. They are more easily identifiable, due to the presence of two flagellae. The longer flagellae propels the dinoflagellate, while the second shorter, flatter flagellae functions as a rudder.

Some species of pyrrophytes are **zooxanthellae**. Since they lack cellulose plates, they make their home in coral reefs and animals, such as sea anemones, and molluscs. In returning the favour of sheltering them, dinoflagellates provide carbohydrates to their host through photosynthesis. This is why there are nutrient-rich coral reefs in malnutritious water.

A negative aspect of pyrrophytes is that under certain conditions, species of dinoflagellates reproduce rapidly to form a **harmful algal bloom (HAB)**, known as a red tide if dinoflagellates are the cause. Such pyrrophytes can produce toxins which may injure or kill wildlife, and additionally any consumers of contaminated wildlife.

23.11.6 Euglenophytes

Like pyrrophytes, euglenophytes are small unicellular freshwater organisms with two flagella. They are mainly autotrophic or heterotrophic, depending if they have a red, light-sensitive structure called an **eyespot**.

23.12 Slime molds & Water molds

There are two phyla of slime moulds and one phylum of water moulds.

23.12.1 Oomycetes (Water moulds)

Oomycetes are filamentous organisms which resemble fungi, in that they live as saprotrophs. Oomycetes differ from other moulds with the presence of spores and their sexual life cycle.

23.12.2 Myxomycetes (Plasmodial slime moulds)

Myxomycetes are visible to the naked eye as tiny slug-like organisms which creep over decayed and dead matter. This streaming blob containing many nuclei is called a **plasmodium**.

23.12.3 Acrasiomycetes (Cellular slime moulds) and its reproductive cycle

Acrasiomycetes exist as individual amoeboid cells with one nucleus each. When in unfavourable conditions, each acrasiomycete cell gathers together to form a **pseudoplasmodium**.

Reproductive Cycle:

1. One acrasiomycete cell joins with others to form a pseudoplasmodium.
2. The pseudoplasmodium shrinks and forms a smaller plasmodium.
3. The plasmodium migrates to a suitable environment.
4. The plasmodium develops a sporangia, where original parental nuclei has divided by meiosis into haploid spores to be germinated.
5. When favourable conditions arise, the spores germinate and are carried away by animals or the wind.
6. Cycle repeats.

23.13 Protists Practice Questions

1. Which of the following adjectives describe the major food source of protozoa?
 - a) chemoautotrophic
 - b) photoheterotrophic
 - c) chemoheterotrophic
 - d) heterotrophic
 - e) A, C, D
 - f) C, D
2. The protozoan *Giardia lamblia* can inhabit a human body's intestinal tract and cause gastroenteritis.
 - a) Give the abbreviated binomial name of this protozoan.
 - b) Would the relationship between this protozoan and human being be mutualistic, commensalistic, or parasitic?
3. Found in many products, such as Petri dishes, agar is made from mucilaginous material in seaweed. Of the six phyla of algae, which phylum/phyla would agar be made from?
4. Which of the following adjectives describe the major food source of Euglenophytes without an eyespot?
 - a) photoautotrophic
 - b) photoheterotrophic
 - c) chemoautotrophic
 - d) chemoheterotrophic
 - e) B or C
 - f) C or D

5. Can coral reefs exist in nutrient-poor areas? Explain.

24 Multicellular Photosynthetic Autotrophs

24.1 Plants

- Multicellular
- Cellulose cell walls
- Chlorophylls a and b
- Develop from embryophyte
- Alternation of generations
- Major food source for terrestrial life
- Atmospheric O₂ and CO₂ balance
- Coal deposits
- Intimate association with mycorrhizal fungi
- >250,000 species (~500,000?)
- Taxonomy
 - State of flux
- DNA sequencing
- Developmental studies
 - Division (old literature) = phylum (new literature)
 - ~12 phyla, 9 of which are vascular plants

24.2 Plant phyla

Phyla are 12 groupings

24.3 Plant evolution

- Evolved from green algae, likely related to charophytes
- Evidence
 - DNA sequences
 - homologous chloroplasts: chlorophyll b and beta-carotene; thylakoids in grana;
 - Cellulose in both groups; also peroxisomes
 - Mitosis and cytokinesis similar
 - Sperm ultrastructure

24.3.1 Terrestrial adaptations

- Stomata: pores in leaves for exchange of gases; prevent desiccation

- Secondary metabolites:
 - cuticle: waxy coating to prevent H₂O loss
 - lignin: hardens wood
 - sporopollenin: resistant polymer; coats pollen
 - predator defenses
- Embryonic development
 - gametangia in early plants
 - spores; seeds
- Mycorrhizae
- Water/food conducting systems

24.4 Plant phylogeny

24.5 Plant life cycles

- Alternation of generations
- Sporophyte
 - diploid
 - produces spores in sporangia
- Gametophyte
 - develops from spore
 - haploid
 - produces gametes in gametangia
- Haplodiplontic life cycle

24.6 Moss life cycle

24.7 Vascular plants

- Most have roots
- Aerial shoot systems
- Vascular tissue
 - xylem: water, mineral transport
 - phloem: food transport
- Lignin
- Branched sporophyte is dominant stage
 - amplified production of spores
 - evolution of complex plant bodies
- Dominated Carboniferous (360 my)

24.8 Vascular plant life cycles

- Homosporous (single type of spore)
- Heterosporous (two types of spore)

24.9 Pterophyta (ferns)

- Non-seed plant
- Sporophyte conspicuous (vascular tissue)
- Rhizome: ground stem, roots
- Fronds: leaves
- Sori: clusters of sporangia
- Motile sperm require external water for fertilization
- Originated in Devonian, 350 my

Tree fern Fern life cycle

24.10 Non-seed plants, continued

- Lycophyta: club mosses
 - E.g., *Lycopodium* (“ground pine”)
 - Many species became extinct 270 my, once dominant (coal formations)
 - Gametophyte non-photosynthetic, nourished by fungi
- Arthrophyta: horsetails
 - *Equisitum*
 - Some fossil forms (300 my) were tree-size (coal)
 - Photosynthetic stems, no leaves
 - Silica deposits in epidermal cells

24.11 Seed plants

- 1st appeared in Devonian, 360 my
- Seed develops from ovule, protects embryo
 - withstands drought
 - dispersal is enhanced
 - no immediate need for water for germination
- Heterosporous
 - male gametophyte: arise from microspores
 - female gametophyte: arise from megaspores in ovule in ovary
- Two groups
 - gymnosperms
 - angiosperms

plant

24.12 Sporophyte/gametophyte

24.13 Megasporangium (nucellus)

- Key to seed development
- Nucellus: solid, fleshy, surrounded by integuments derived from sporophyte (seed coat)
- Entire structure called ovule
- Flower may have many ovules

24.14 Pollen

- Develop from microspores, become male gametophyte
- Protected by sporopollenin
- In most plants, sperm lack flagella (loss)
- Many mechanisms to transport pollen
 - wind
 - insects, birds,

24.15 Gymnosperms

- “naked seed”
 - ovule not fully enclosed by sporophyte at time of pollination
- Conifers, cycads, gnetophytes, Ginkgo
- Small, inconspicuous plants to giants like sequoia
- Conifers: to carry cones fv
 - male cones, Female conesvv
 - evergreen

24.16 Pine life cycle

24.17 Other Coniferophyta

- Cycadophyta: cycads
 - tropical, subtropical
 - flagellated sperm
- Gnetophyta
 - e.g., Ephedra, Mormon Tea

- Ginkgophyta: Ginkgo
 - only one surviving species
 - dioecious (separate % and & trees)

24.18 Other gymnosperms

24.19 Angiosperms

- Flowering plants, Anthophyta
 - monocots- single seed leaf (grasses, lilies, etc.)
 - dicots- two seed leaves (roses, pulses, maples)
- More specialized xylem (water transport)
 - vessel elements
 - fiber cells
- Fossils date to 130 my
- Animal (e.g., insect) coevolution

24.19.1 Monocots vs dicots

24.20 Earliest angiosperm

- What is earliest angiosperm?
- Recent analysis of nucleotide and amino acid sequences suggests that Amborella, a tropical plant found only on the island of New Caledonia, is closest relative to flowering plants

24.21 Angiosperm flower

Insert non-formatted text here

24.22 Angiosperm life cycle

This text is based on notes very generously donated by Paul Doerder, Ph.D., of the Cleveland State University.

24.23 Introduction

Although you may not recognise fungi, they are just as prevalent as plants and animals. Their spores are in the air which we breathe, fungi allow us to make bread, and mushrooms (a type of fungi) are eaten by us. A few types of fungi are unicellular. For example, yeasts live as individual oval or cylindrical cells. However, the majority of fungi live are multicellular. Their bodies are composed

of **hyphae**, a network of fine filaments. In a mushroom, the hyphae are densely packed so it is difficult to see the individual structures when a mushroom is eaten. However, a mushroom is only a specialised reproductive part of the whole fungus. The main part of the fungi is underground in a whole web of hyphae, called a **mycelium**.

In the mycelium, each fungal cell is separated from each other by a septum. Each fungal cell may have one or more nuclei and remains connected to the mycelium because the septa are porous, allowing cytoplasm to flow through the hyphae and fungal cell walls, made of a hard material called **chitin**. Some fungi do not have septa, and they appear to be large, branching, multinucleate cells.

24.24 Nutrition

Fungi are **saprophytes**. When they find a source of food (e.g. dead wood, orange peel), they decompose it and digest it. The enzymes break down larger organic molecules in the substrate into smaller molecules. These smaller molecules diffuse into the fungus, where they are used to allow growth and repair.

Fungi which feed on living cells are parasitic. For example, athlete's foot grows on the human foot. These kinds of fungi produce hyphae called **haustoria**, which can penetrate host cells without immediately killing them.

However, they are friendlier species of fungi. Many fungi live symbiotically with plants or animals. For example, most trees have fungi living in close contact with their roots. In this relationship, known as a **mycorrhiza**, there are many benefits:

- Growing around the plant roots and often entering plant cells, the hyphae absorb minerals from the soil and release them in the roots. The fungi gets its source of food (organic nutrients) while delivering food to the plant.
- The mycelium here would increase the surface area, thus the absorptive surface, of the plant roots.
- The fungal cells help to maintain air and water flow in the soil around the roots.
- The fungi may prevent other potentially pathogenic fungi to attack the tree.

24.25 Fungal Reproduction

Fungi can reproduce in two ways. Firstly, they make asexually produce through **fragmentation**. This occurs when pieces of hyphae are broken off, which then grow into new mycelia.

The second method is by spores. Spores are lightweight structures and windblown designed to be transported over long distances and by many mediums, such as on the bodies of insects and birds. They are additionally light enough to be blown away for hundreds of kilometers. Spores may be asexual and sexual. Their sexual properties can be analysed to classify the four phyla of fungi.

24.26 Types of Fungi

24.26.1 Zygosporangium Fungi (Zygomycetes)

This phylum includes bread moulds and other saprotrophs. Comparable to bacteria, this phylum prefers asexual reproduction over sexual reproduction.

1. Two haploid hyphae of opposite types, also known as **mating strain +** and **mating strain -**, combine and fuse together.
2. **Plasmogamy**, the union of the two parent hyphae, occurs and results in the creation of a heterokaryotic ($n + n$) **zygosporangium or zygospore**. Note that the zygospore is NOT diploid yet; the haploid nuclei are simply clumped together.
3. Immediately, a thick wall develops around the zygospore to protect it from drying and other hazards. The zygospore becomes dormant.
4. When conditions are favourable, the zygospore absorbs water and undergoes **karyogamy** ($n + n = 2n$), where the haploid nuclei contributed by the two parents fuse to produce diploid zygosporangia.
5. The now diploid zygosporangium then undergoes meiosis to form haploid sporangia.
6. Through asexual reproduction of fungi (See above for more information), the spores from the sporangia germinate and grow into new mycelia.
7. Back to step #1.

24.26.2 Club Fungi (Basidiomycetes)

This phylum includes mushrooms and shelf fungi. In many ways, the reproduction stages of this phylum is similar to that of zygomycetes.

1. Two haploid hyphae of opposite types, also known as **mating strain +** and **mating strain -**, combine and fuse together.
2. Plasmogamy takes place, and a dikaryotic mycelium forms. The dikaryotic mycelium grows faster than the haploid parental mycelia.
3. Environmental factors cause the dikaryotic mycelium to form compact masses which develop into **basidiocarps**, short-lived reproductive structures. An example is the mushroom.
4. The basidiocarp gills are lined with terminal dikaryotic cells called **basidia**, which then undergo karyogamy.
5. The basidia are now diploid. They undergo meiosis to develop haploid **basidiospores**, a term referring to a basidiomycete's spores.
6. Still remaining on the basidiocarp, the haploid basidiospores eject, fall from the basidiocarp, and are dispersed by the wind when mature.
7. In a favourable environment, the basidiospores germinate and grow into short-lived haploid mycelia.
8. Back to Step #1.

24.27 Key Terms

synapomorphy

24.28 Introduction

What makes an animal an animal?

If animals are a monophyletic taxon, then animals should be able to be defined by synapomorphies, (shared, derived characteristics). Ideally, we would NOT define this or any taxon using symplesiomorphies (shared ancestral or primitive characteristics) or homoplastic characters (the independent evolution of similarity, or "convergent evolution"). See pages 654 - 656 and Fig. 32.6 in your text to review these concepts. As you consider the characteristics listed below, ask yourself whether or not each is a synapomorphy.

24.29 Characteristics of an Animal

- There is no one universally accepted definition of an animal. The following treatment follows your text, beginning on page 876.
 - Animals:
 - Are multicellular, heterotrophic eukaryotes ...
 - Lack the distinctive cell walls of plants & fungi
 - Share unique characteristics ...
 - Share certain reproductive characteristics ...
 - Other commonly used definitions ...

Animals are multicellular heterotrophic eukaryotes

- Unfortunately, none of these traits is exclusive to animals:
 - Plants, fungi, and some algae are multicellular.
 - Many bacteria, protists, and all fungi are heterotrophic.
 - Everything other than bacteria is eukaryotic.
- Moreover, all three of these characteristics also apply to fungi.
 - However, there is a difference here between animals and fungi. Animals generally take in their food through ingestion, or eating and swallowing something. Fungi are absorptive heterotrophs; they secrete their digestive enzymes onto their food, and then absorb the resulting nutrients.

Animals share unique characteristics

- Only animals have muscle tissue and nervous tissue.
- Only animals have collagen, a structural protein
- Only animals have the following types of intercellular junctions: (See pages 135 - 139, Figure 7.15 in your text for more information on these junctions.)
 - Tight junctions (sealing function)
 - Desmosomes (anchoring function)
 - Gap junctions (communication function)

Animals share certain reproductive characteristics

- Most animals reproduce sexually, with the diploid stage dominating.
- In most animals, a small, haploid, flagellated, motile sperm fertilizes a larger, haploid, nonmotile egg to form a diploid zygote.
- Mitotic division of the zygote yields a blastula stage, followed by a gastrula stage. A synapomorphy? This feature could be another "unique characteristic" shared by animals.
- Development may be direct to adult form, or there may be a sexually immature stage (or stages) that are morphologically & ecologically distinct from the adult called a larva (plural: larvae).

Other commonly used definitions or characterizations

- It is surprisingly difficult to find two texts that agree on a precise definition of an animal. Here are a few perspectives from some other texts.
 - Animals are multicellular eukaryotes; they are chemosynthetic heterotrophs that ingest their food.
 - Animals are motile, though many are secondarily sessile. Gametes usually are produced in multicellular sex organs, and the zygote passes through embryonic stages that include a blastula.
 - Animals are organisms that are multicellular, with more than one type of cell. They are heterotrophic. They reproduce sexually (at least sometimes), with a zygote formed from two different haploid gametes. They go through a developmental stage called a blastula.
 - Animals are not photosynthetic, have no cell wall, and no hyphae or mycelia. (What would a cladist think of this definition of the taxon Animalia?)

What kinds of animals are there?

- Kingdom Animalia generally is recognized to have approximately 30 phyla ...
 - There is relatively little dispute over the number of phyla recognized; however, the phylogenetic relationships among the phyla are hotly debated.
 - Molecular techniques for assess similarity based on nucleotide sequences in nucleic acids are providing valuable new perspectives on this question.
- Remember that two animals in different phyla generally are considered to be more different from each other than are animals within one phylum (e.g., nematodes are more different from annelids than humans are from sharks).

This text is based on notes very generously donated by RALPH GIBSON, PH.D.¹ of the CLEVELAND STATE UNIVERSITY².

24.30 Introduction to animal phyla

There currently are almost 40 recognized phyla.

Phylum — Number of Species — Common Name

- PLACOZOA³ — 1
- MONOBLASTOZOA⁴ — 1

¹ [HTTP://BGESWEB.ARTSCIPUB.CSUOHIO.EDU/FACULTY/GIBSON.HTM](http://bgesweb.artscipub.csuohio.edu/faculty/gibson.htm)

² [HTTP://WWW.CSUOHIO.EDU](http://www.csuohio.edu)

³ [HTTP://EN.WIKIBOOKS.ORG/WIKI/PLACOZOA](http://en.wikibooks.org/wiki/Placozoa)

⁴ [HTTP://EN.WIKIBOOKS.ORG/WIKI/MONOBLASTOZOA](http://en.wikibooks.org/wiki/Monoblastozoa)

- RHOMBOZOA⁵ — 50
- ORTHONECTIDA⁶ — 50
- **PORIFERA**⁷ — 9,000 — sponges (figures)
- **CNIDARIA**⁸ — 9,000 — corals (figures)
- CTENOPHORA⁹ — 100 — comb jellies
- **PLATYHELMINTHES**¹⁰ — 20,000 — flatworms (figures)
- NEMERTEA¹¹ — 900 — ribbon worms (figures)
- **ROTIFERA**¹² — 1,800 — rotifers (figures)
- GASTROTRICHA¹³ — 450 — gastrotrichs
- Kinorhyncha — 150 — kinorhynchids
- *Nematoda* — 12,000 — roundworms (figures)
- Nematomorpha — 230 — horsehair worms
- Priapula — 15
- Acanthocephala — 700 — (figures)
- Entoprocta — 150
- Gnathostomulida — 80
- Loricifera — 35
- *Annelida* — 15,000 — segmented worms (figures)
- Sipuncula — 250 — peanut worms (figures)
- Echiura — 135
- Pogonophora — 145 — beard worms
- Vestimentifera — 8 — beard worms
- *Arthropoda* — 957,000 — arthropods (figures)
- Onychophora — 80
- Tardigrada — 400 — water bears
- Pentastomida — 95 — tongue worms
- *Mollusca* — 100,000 — molluscs (figures)
- Phoronida — 15
- Ectoprocta — 4,500 — sessile zooids
- Brachiopoda — 335 — lampshells
- *Echinodermata* — 7000 — echinoderms (figures)
- Chaetognatha — 100 — arrow worms (figures)
- Hemichordata — 85 — acorn worms
- *Chordata* — 50,000 — chordates (figures)

5 [HTTP://EN.WIKIBOOKS.ORG/WIKI/RHOMBOZOA](http://en.wikibooks.org/wiki/Rhombozoa)

6 [HTTP://EN.WIKIBOOKS.ORG/WIKI/ORTHONECTIDA](http://en.wikibooks.org/wiki/Orthonectida)

7 [HTTP://EN.WIKIBOOKS.ORG/WIKI/PORIFERA](http://en.wikibooks.org/wiki/Porifera)

8 [HTTP://EN.WIKIBOOKS.ORG/WIKI/CNIDARIA](http://en.wikibooks.org/wiki/Cnidaria)

9 [HTTP://EN.WIKIBOOKS.ORG/WIKI/CTENOPHORA](http://en.wikibooks.org/wiki/Ctenophora)

10 [HTTP://EN.WIKIBOOKS.ORG/WIKI/PLATYHELMINTHES](http://en.wikibooks.org/wiki/Platyhelminthes)

11 [HTTP://EN.WIKIBOOKS.ORG/WIKI/NEMERTEA](http://en.wikibooks.org/wiki/Nemertea)

12 [HTTP://EN.WIKIBOOKS.ORG/WIKI/ROTIFERA](http://en.wikibooks.org/wiki/Rotifera)

13 [HTTP://EN.WIKIBOOKS.ORG/WIKI/GASTROTRICHA](http://en.wikibooks.org/wiki/Gastrotricha)

24.31 Phylum Porifera



Figure 6: Sponges

Name means "pore-bearing".

This phylum consists of the sponges. The number of species is estimated to be between 5,000 and 10,000. All are aquatic and almost all are marine.

Animals in this phyla have no true tissues, which means, for example, that they have no nervous system or sense organs. Although sponges are multicellular, they are described as being essentially at a cellular level of organization. They are sessile as adults, but have a free swimming larva.

Their bodies are porous. They are filter feeders; water flows in through many small openings, and out through fewer, large openings. They have inner and outer cell layers, and a variable middle layer. The middle layer often is gelatinous with spiny skeletal elements (called spicules) of silica or calcium carbonate, and fibres made of spongin (a form of collagen). Choanocytes are flagellated cells lining the inside of the body that generate a current, and trap and phagocytize food particles.

Their cells remain totipotent, or developmentally flexible: they can become any type of cell at any point in the sponge's development. This allows for the great regenerative power sponges have.

Sponges are an ancient group, with fossils from the early Cambrian (ca. 540 mya) and possibly from the Precambrian. Sponges often are abundant in reef ecosystems. They somehow are protected from predators (spicules? bad taste?).

Many organisms are commensals of sponges, living inside them. Some sponges harbor endosymbiotic cyanobacteria or algae (dinoflagellates, a.k.a. "zooxanthellae").

24.32 PHYLUM CNIDARIA¹⁴

See text pages 886 - 889.

Name comes from the Greek knide- meaning "nettle".

This phylum They have one opening, which serves as both mouth and anus. The body wall has an outer ectoderm, an inner endoderm, and a variable undifferentiated middle layer called mesoglea or mesenchyme that may be jelly-like. The mesoglea is **NOT** considered to be true mesoderm and so the Cnidaria are described as diploblastic. Tentacles usually extend from the body wall around the mouth/anus.

¹⁴ [HTTP://EN.WIKIPEDIA.ORG/WIKI/CNIDARIA](http://en.wikipedia.org/wiki/Cnidaria)

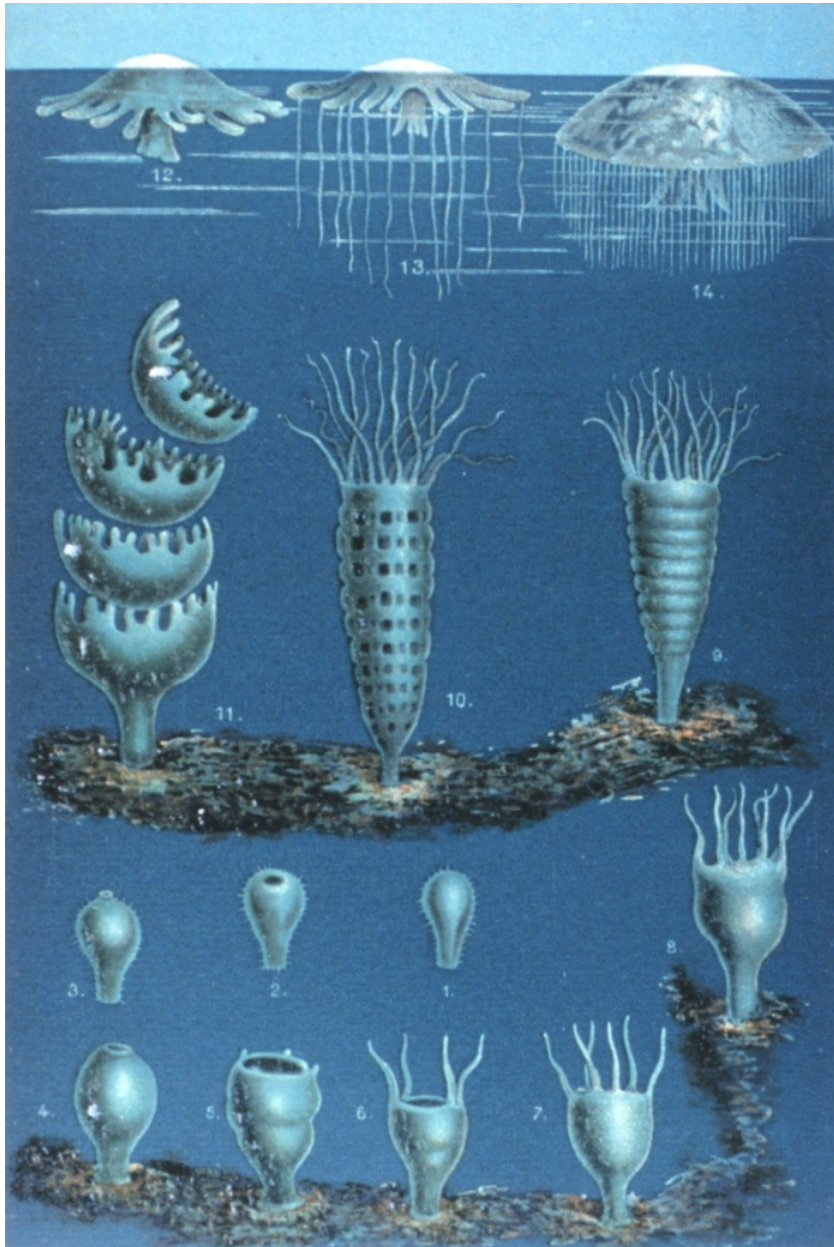

Figure 7: Jellyfish Development

There are two basic body plans: the POLYP¹⁵ and the MEDUSA¹⁶. The polyp is sessile and attaches to substrate by the aboral end (i.e., the end away from the mouth). The medusa ("jellyfish") is a floating form, and looks like an upside-down version of the polyp. Some cnidarians only have the polyp stage, some have only the medusa stage, and others have both.

The typical life cycle of a cnidarian involves what is called "alternation of generations": an alternation between an asexual polyp stage and a sexual medusa stage.

¹⁵ [HTTP://EN.WIKIPEDIA.ORG/WIKI/POLYP](http://en.wikipedia.org/wiki/Polyp)

¹⁶ [HTTP://EN.WIKIPEDIA.ORG/WIKI/MEDUSA%20%28BIOLOGY%29](http://en.wikipedia.org/wiki/Medusa%20%28Biology%29)

The tentacles are armed with cnidae (or nematocysts), small intracellular "harpoons" that function in defense and prey capture. When fired, the cnidae deliver a powerful toxin that in some cases is dangerous to humans. The phylum is named after the cnidae.

Cnidarians have no head, no centralized nervous system, and no specialized organs for gas exchange, excretion, or circulation. They do have a "nerve net."

Many cnidarians have intracellular algae living within them in a mutualistic symbiotic relationship (Dinoflagellates = zooxanthellae). This combination is responsible for much of the primary productivity of coral reefs.

There are three main classes in the phylum

- CLASS HYDROZOA¹⁸ (hydras and Portuguese man-of-war are well-known but atypical examples of this Class)
- CLASS SCYPHOZOA¹⁹ (jellyfish)
 - The medusa stage is dominant and the polyp stage often is reduced.
- CLASS ANTHOZOA²⁰ (sea anemones, most corals)
 - No medusa (jellyfish) stage, so sexual reproduction occurs in the polyp stage in this group. The polyps also can reproduce asexually, which is how individual "corals" grow.

24.33 PHYLUM PLATYHELMINTHES²¹

See text pages 890 - 893.

Name means "flat worm"

Most members of this phylum are parasitic (flukes and tapeworms), but some are free living (e.g., planaria). There are about 20,000 species.

They are dorsoventrally compressed (i.e., "flat").

Animals in this phylum are acoelomate, triploblastic, bilaterally symmetrical, and unsegmented. Platyhelminths have a simple anterior "brain" and a simple ladder-like nervous system. Their gut has only one opening. Flatworms have NO circulatory or gas exchange systems. They do have simple excretory/osmoregulatory structures (protonephridia or "flame cells").

Platyhelminths are hermaphroditic, and the parasitic species often have VERY complex reproductive (life) cycles.

There are four main classes of platyhelminths:

- CLASS TURBELLARIA²² (mostly free living flatworms, e.g., planaria)
- CLASS MONOGENEA²³ (parasitic flukes)
- CLASS TREMATODA²⁴ (parasitic flukes, e.g., liver fluke and the human blood fluke, Schistosoma)

18 [HTTP://EN.WIKIPEDIA.ORG/WIKI/HYDROZOA](http://en.wikipedia.org/wiki/Hydrozoa)

19 [HTTP://EN.WIKIPEDIA.ORG/WIKI/SCYPHOZOA](http://en.wikipedia.org/wiki/Scyphozoa)

20 [HTTP://EN.WIKIPEDIA.ORG/WIKI/ANTHOZOA](http://en.wikipedia.org/wiki/Anthozoa)

21 [HTTP://EN.WIKIPEDIA.ORG/WIKI/PLATYHELMINTHES](http://en.wikipedia.org/wiki/Platyhelminthes)

22 [HTTP://EN.WIKIPEDIA.ORG/WIKI/TURBELLARIA](http://en.wikipedia.org/wiki/Turbellaria)

23 [HTTP://EN.WIKIPEDIA.ORG/WIKI/MONOGENEA](http://en.wikipedia.org/wiki/Monogenea)

24 [HTTP://EN.WIKIPEDIA.ORG/WIKI/TREMATODA](http://en.wikipedia.org/wiki/Trematoda)

- CLASS CESTODA²⁵ (tapeworms)
 - Cestodes are endoparasitic in the gut of vertebrates. They do not have a mouth or digestive system.

24.34 PHYLUM ROTIFERA²⁶

See text page 900

The Rotifers. The name means "wheel bearing," a reference to the corona, a feeding structure (see below).

They are triploblastic, bilaterally symmetrical, and unsegmented. They are considered pseudocoelomates.

Most less than 2 mm, some as large as 2 - 3 mm.

Rotifers have a three part body: head, trunk foot. The head has a ciliary organ called the corona that, when beating, looks like wheels turning, hence the name of the phylum. The corona is a feeding structure that surrounds the animal's jaws. The gut is complete (i.e., mouth & anus), and regionally specialized. They have protonephridia but no specialized circulatory or gas-exchange structures.

Most live in fresh water, a very few are marine or live in damp terrestrial habitats. They typically are very abundant. There are about 2,000 species.

Parthenogenesis, where females produce more females from unfertilized but diploid eggs, is common. Males may be absent (as in bdelloid rotifers) or reduced. When males are present, sexual and asexual life cycles alternate. Males develop from unfertilized haploid eggs and are haploid. Males produce sperm by mitosis which can fertilize haploid eggs, yielding a diploid zygote that develops into a diploid female. Sexual reproduction occurs primarily when living conditions are unfavorable.

Most structures in rotifers are syncytial ("a multinucleate mass of protoplasm not divided into separate cells," or "a multinucleated cell") and show eutely (here, "constant or near-constant number of nuclei").

24.35 Phylum Nematoda

See text pages 894 - 895.

Name from the Greek for "thread".

This phylum consists of the round worms. There are about 12,000 named species but the true number probably is 10 - 100 times this!

These animals are triploblastic, bilaterally symmetrical, unsegmented pseudocoelomates. They are vermiform, or wormlike.

25 [HTTP://EN.WIKIPEDIA.ORG/WIKI/CESTODA](http://en.wikipedia.org/wiki/Cestoda)

26 [HTTP://EN.WIKIPEDIA.ORG/WIKI/ROTIFER](http://en.wikipedia.org/wiki/Rotifer)

In cross-section, they are round, and covered by a layered cuticle (remember this cuticle !!). Probably due to this cuticle, juveniles in this phylum grow by molting. The gut is complete. They have a unique excretory system but they lack special circulatory or gas-exchange structures. The body has only longitudinal muscle fibers. The sexes are separate.

Nematodes can be incredibly common, widespread, and of great medical and economic importance. They are parasites of humans and our crops. They can live pretty much anywhere.

In one rotting apple, there can be up to 90,000 nematodes, and in one tablespoon of coastal mud, there can be 236 species of nematodes!

Nematodes can be free living or important parasites of our crops, or of humans and other animals. They have become very important in development studies, especially the species *Caenorhabditis elegans*, presumably due to its small size and constancy of cell number (eutely - 959 cells in *C. elegans*).

24.36 Phylum Annelida

See text pages 906 - 909.

Name means "ringed", from the Greek annulatus.

This phylum consists of earthworms, leeches, and various marine worms given many different names (e.g., sand worms, tube worms). There are about 12,000 - 15,000 species.

Animals in this phylum are triploblastic, bilaterally symmetrical, segmented coelomates. Development is typically protostomous. They have a complete circulatory system, and a well-developed nervous system. Typically, each segment has paired epidermal "bristles" (setae or chaetae).

Most are marine but they are successful occupants of almost anywhere sufficient water is available. They can be free living, parasitic, mutualistic, or commensalistic.

Major advances of this phylum include the true coelom, segmentation, both longitudinal and circular muscles, a closed circulatory system and, for most, a more advanced excretory system (metanephridia).

There are three main classes of Annelids

- Class Oligochaeta (earthworms)
- Class Polychaeta (marine worms)
- Class Hirudinea (leeches)

24.37 Phylum Arthropoda

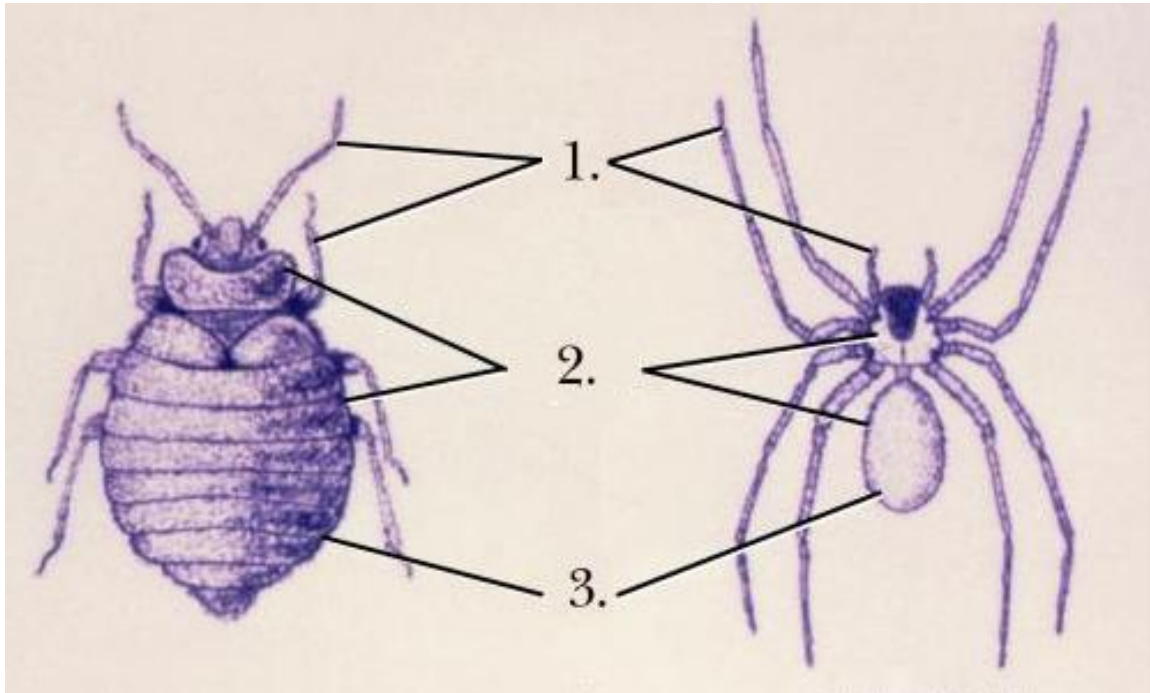

Figure 8: Arthropods

Name means "jointed feet".

This phylum consists of spiders, ticks, mites, insects, lobsters, crabs, and shrimp, and is the largest of all the phyla. So far, over 1 million species have been named, and it is likely that the true number out there is 10 - 100 times greater.

This phylum also includes the extinct trilobites, which were prevalent in the Paleozoic era. Because of their exoskeletons, these animals fossilized well and over 4000 species have been named.

These animals are triploblastic, bilaterally symmetrical, segmented, protostome coelomates. The coelom is generally reduced to portions of the reproductive and excretory systems. They have an open circulatory system.

The most notable advancement of this phylum is a rigid exoskeleton. It has major implications in these organisms' locomotion, flexibility, circulatory systems, gas exchange systems, and growth. It also was partially responsible for the ability of the arthropods to move on to land.

There are several major groupings of arthropods:

Major subgroups include:

- The chelicerates (eurypterids, horseshoe crabs, scorpions, spiders, ticks) have clawlike feeding appendages. They lack antennae and usually have simple eyes.
- The Trilobites...they get their own grouping
- The uniramians (centipedes, millipedes, insects) have one pair of antennae and unbranched (uniramous) appendages.

- The crustaceans (crabs, shrimp, lobsters, barnacles and many others) have two pairs of antennae and branched (biramous) appendages.

Major Classes Include

- Class Arachnida (mites, scorpions, spiders, ticks)
- Class Diplopoda (millipedes)
- Class Chilopoda (centipedes)
- Class Insecta (insects)
- Class Crustacea (crabs, crayfish, lobsters, shrimp)

24.38 Phylum Mollusca

See text pages 900 - 905.

Name means "soft".

This phylum consists of snails, slugs, bivalves, chitons, squids, octopus, and many others. About 110,000 species

All molluscs have a similar body plan:

- A muscular foot, usually used for movement.
- A visceral mass, containing most of the internal organs.
- A mantle, a fold of tissue that drapes over the visceral mass and secretes the shell, if present.
- Most have a radula, or a rasping organ to scrape food.

Molluscs are bilaterally symmetrical, or secondarily asymmetrical. They are coelomates, but the coelom generally has been greatly reduced; the main body cavity is a hemocoel. Development is typically protostomous. The gut is complete with marked regional specialization. Large, complex, metanephridia (excretion).

Many molluscan life cycles include a trochophore larva. This stage also is characteristic of annelids.

There are several major classes of molluscs:

- Class Polyplacophora (chitons)
- Class Gastropoda (snails, slugs, nudibranchs)
- Class Bivalvia (clams, mussels, scallops, oysters)
- Class Cephalopoda (squids, octopuses, chambered nautilus)

24.39 Phylum Echinodermata

Name means "spiny skin"

This phylum consists of sea stars, brittle stars, sea urchins, and sea cucumbers.

Echinoderms are mostly sessile or very slow moving animals.

As adults, they are radially symmetrical, but in the larval stage, they are bilaterally symmetrical. They are considered deuterostomes.

Echinoderms are unique in that they have a water vascular system composed of a system of fluid-filled canals. These canals branch into the tube feet, which function in feeding, locomotion, and gas exchange.

There are six major classes of echinoderms:

- Class Asteroidea (sea stars)
- Class Ophiuroidea (brittle stars)
- Class Echinoidea (sea urchins, sand dollars)
- Class Crinoidea (sea lilies)
- Class Holothuroidea (sea cucumbers)

24.40 Phylum Chordata

Name means "the chordates", i.e., these animals have a notochord at some stage in their lifecycle.

This phylum consists of tunicates, lancelets, and the vertebrates.

There are four major features that characterize the phylum Chordata.

- A notochord, or a longitudinal, flexible rod between the digestive tube and the nerve cord. In most vertebrates, it is replaced developmentally by the vertebral column. This is the structure for which the phylum is named.
- A dorsal hollow nerve cord which develops from a plate of ectoderm that rolls into a tube located dorsal to the notochord. Other animal phyla have solid nerve cords ventrally located. A chordate nerve cord splits into the central nervous system: the brain and spinal cord.
- Pharyngeal slits, which allow water that enters through the mouth to exit without continuing through the entire digestive tract. In many of the invertebrate chordates, these function as suspension feeding devices; in vertebrates, they have been modified for gas exchange, jaw support, hearing, and other functions.
- A muscular, postanal tail which extends posterior to the anus. The digestive tract of most nonchordates extends the length of the body. In chordates, the tail has skeletal elements and musculature, and can provide most of the propulsion in aquatic species.

Chordates have a segmented body plan, at least in development. This segmentation evolved independently from the segmentation of annelids.

Three subphyla make up the phylum Chordata:

- Subphylum Urochordata (tunicates): the adults are enclosed in a tunic made of a carbohydrate much like cellulose. They squirt water out of an excurrent siphon. Urochordates are characterized by errant (mobile and active) larvae and sessile adults. All are filter feeders. The only "chordate" characteristics retained in adult life are the pharyngeal slits. Larval urochordates look more like adult cephalochordates & adult vertebrates than adult urochordates.
- Subphylum Cephalochordata: Cephalochordates are known as lancelets because of their blade-like shape; they are also known as amphioxus. They are marine animals and usually live on the bottom, but can swim.
- Subphylum Vertebrata (vertebrates) ...

Formally, the phyla Urochordata and Cephalochordata are considered invertebrates.

24.40.1 Subphylum Vertebrata

Vertebrata refers to the presence of vertebrae and a vertebral column.

This subphylum includes most of the animals with which most people are familiar.

Vertebrates show extreme cephalization.

The notochord generally is replaced by the cranium & vertebral column in adults.

Neural Crest Cells

Later in development, these give rise to many cells of the body, including some cartilage cells, pigment cells, neurons & glial cells of the peripheral nervous systems, much of the cranium, and some of the cells of the endocrine system.

Some scientists would like to classify the neural crest as the fourth germ layer.

Neural crest cells come from the dorsal edge of the neural plate, thus ectoderm.

25 Chordates

The phylum Chordata includes three subphyla. These include vertebrates and invertebrate chordates.

25.1 Characteristics

Notochord: the rod-shaped supporting axis found in the dorsal part of the embryos of all chordates, including vertebrates

Flexible, non-collapsible rod dorsal to the gut/coelom and below the nervous system, hydrostatic, fluid wrapped in tough connective tissue. As bone does not compact, muscles tensed on one side result in movement instead of shortening the animal. This allows much better locomotion than do cilia for larger animals in water, a crucial victory for later success.

Pharyngeal slits: Slits in the pharynx originally used to gather food, water enters the mouth, passes through pharynx and out gill-like slits, passing through a cavity called an atrium and then outside. In humans, present only in embryo.

Dorsal nerve cord: A neural tube dorsal to the notochord

Postanal tail: Elongation of the body and notochord, nerve cord and muscles past anus into tail, early locomotive function led to success.

Non-synapomorphic characteristics (not limited to chordates):

- bisymmetrical (bilateral symmetry)
- segmented muscles and bones

25.2 Subphylum Urochordata

The tunicates are located in this subphylum. Along with the subphylum Cephalochordata, these two subphyla make up the invertebrate chordates. Only the tunicate larvae have notochords, nerve cords, and postanal tails. Most adult tunicates are sessile, filter-feeders which retain their pharyngeal slits. Adult tunicates also develop a sac, called a tunic, which gives tunicates their name. Cilia beating within the tunicate cause water to enter the incurrent siphon. The water enters the body, passes through the pharyngeal slits, and leaves the body through the excurrent siphon. Undigested food is removed through the anus. Tunicates are hermaphrodites and can reproduce asexually through budding. In urochordates notochord is confined to larval tail. These lack cranium. These have an open type of circulatory system. Excretion is by neural gland, nephrocytes.

25.3 Subphylum Cephalochordata

The lancelets are located in this subphylum. Along with the subphylum Urochordata, these two subphyla make up the invertebrate chordates. Lancelets receive their name from their bladelike shape. They resemble fish but they are actually scaleless chordates only a few centimeters long. They spend most of their time buried in the sand with their mouths protruding. Fossils of lancelets have been found to be over 550 million years old.

Dropped out sessile stage, what was the larval stage is now sexually reproductive. Includes Branchiostoma (“amphioxus”).

25.4 Subphylum Vertebrata

(Vertebra from Latin *vertere*, to turn). Characterized by separate bones or cartilage blocks firmly joined as a backbone. The backbone supports and protects a dorsal nerve cord. Vertebrates have tissues which are organized into organs which in turn are organized into organ systems.

All vertebrates share the following characteristics: - segmentation - a true coelom - bilateral symmetry - cephalization - a backbone - a bony skull - a closed circulatory system - chambered heart - two pairs of jointed appendages - tissues organized into organs

Vertebrate Organ Systems: - Nervous System - Circulatory System - Digestive System - Respiratory System - Reproductive System - Excretory System

- Vertebral column: Not present in higher vertebrate adults. (In humans, the gel-like, spongy core of the vertebral column is the only remainder. Ruptured or herniated disc is an injury to this.)
- Cranium: Composite structure of bone/cartilage. Two functions: 1. Supports sensory organs of head and 2. Encloses or partially encloses the brain.

What evolutionary relationship could we imagine between sessile echinoderms and the higher chordate animals?

Paedomorphic (child-form) hypothesis: basically, evolution of sexual reproduction in what had previously been a larval life stage, or the retention of at least one juvenile characteristic into the adult (adult = sexually reproducing) stage. Some scientists believe that this occurred in a proto-chordate animal lineage. Maybe chordates (and vertebrates) arose from sessile (attached) ancestors. Selection in these proto-chordates maybe began to favor more time in the larval stage, as feeding was more successful or mortality lower in this stage. As larvae got bigger physics shows that the cilia become less efficient for locomotion, favoring the undulating motion allowed by a notochord.

Is this hypothesis crazy? A similar example of this today is Ephemeroptera, the mayfly, which has almost abandoned its adult stage. Its one-year lifespan is mostly larval with just a brief day of reproduce-and-die as an adult, which doesn't even have usable mouthparts.

Tunicate (sea squirt) larva has all four chordate characteristics, although adult sessile (“attached”).

25.4.1 Class Agnatha

"jawless fish"

- Ostracoderms: extinct Agnathans which had primitive fins and massive plates of bony tissue on their body.
- Cyclostomes: "circle mouth" - a group of Agnathans which is still alive in the form of lampreys and hagfish.

Appeared approximately 500 million years ago and dominated the oceans for about 100 million years. The first group of fish to appear. They had neither jaws, paired fins, nor scales, but they were the first organisms with a backbone.

Class Acanthodia

"spiny fish" Appeared about 430 million years ago. An extinct class of fish that developed jaws with bony edges. They had internal skeletons made of cartilage and some bone.

Class Placodermi

Appeared about 410 million years ago, dominated the sea for about 50 million years. An extinct class of fish with massive heads.

25.4.2 Class Chondrichthyes

"cartilaginous fish" Appeared about 400 million years ago with bony fish. Includes sharks, skates and rays, and chimaeras. Their skeletons are made of cartilage strengthened by the mineral calcium carbonate.

The main characteristics and distinguishing features of this class: - gills - single-loop blood circulation - vertebral column - presence of placoid scales on their bodies - internal skeleton of cartilage - paired, fleshy pectoral and pelvic fins - asymmetrical tail fin prevents sinking - fatty liver provides neutral buoyancy - visceral clefts present as separate and distinct gills - no external ear - oviparous - internal fertilization - ectoderms

25.4.3 Class Osteichthyes

"bony fish" Appeared about 400 million years ago with cartilaginous fish. Includes about 95% of today's fish species.

Subclass Sarcopterygii

fleshy-finned fishes. Fins have bones and muscles, homologous to our limbs.

Order Dipnoi

lung fishes, two groups isolated when continents separated

Order Crossopterygii

includes coelacanth and rhipodistians, gave rise to amphibians, had lungs which evolved into a swim bladder in bony fishes, and labyrinthodont teeth, characterized by complex folding of enamel.

- Skeleton made of bone, jaws, fins, most with scales, two-chambered heart.

25.4.4 Class Amphibia

means “both lives”, aquatic larvae, terrestrial adult Amphibians: - Legs - Lungs - Double-Loop Circulation - Partially Divided Heart - Cutaneous Respiration (Breathes through Skin)

Order Salientia

frogs (jumping) (aka Anura)

Order Urodela

salamanders (tailed)

Labyrinthodont amphibians: oldest known amphibians, inherited characteristic teeth from crossopterygii ancestor, had stocky, aquatic larvae.

Amphibians have limbs instead of fins. Girdles and vertebral column now more substantial and connected, support body on legs.

Lisamphibia: no scales, “smooth”, eggs with no shell, laid in water (water-reliant).

Amphibians gave rise to cotylosaurs, from which arose dinosaurs, turtles, lizards, and therapsids.

CLASS REPTILIA¹

amniotic egg allowed freedom from water, shelled egg. (Amnion: protection). Reptiles have four extra-embryonic membranes:

- Amnion: supports aquatic environment inside egg in fluid sac.
- Allantois: allows gas exchange and elimination of wastes.
- Chorion: gas exchange
- Yolk sac: only one of the four left over from amphibian ancestor

Reptiles cold-blooded, or ectothermic, meaning that their heat come from their environment. Sometimes defined as all amniotes that are not birds or mammals.

Reptiles can be classified by skull structure into four groups:

- Anapsid
- Synapsid
- Diapsid
- Euryasid

¹ [HTTP://EN.WIKIBOOKS.ORG/WIKI/REPTILES](http://en.wikibooks.org/wiki/Reptiles)

Refers to number of holes in the skull. Cotylosaurs had Anapsid skull

Dermatocranium: from bony outer skull structure, precursor to human cranium.

Subclass Anapsidia

Subclass Testudinata

TURTLES², terrapins

Subclass Diapsida

DINOSAURS³, SNAKES⁴, most stuff

Subclass Synapsida

Order Therapsids

Subclass Diapsida

includes Ichthyosaurs, marine reptiles convergent on dolphins; Plesiosaurs, ancient sea monsters; Squamates, including lizards and snakes; and Thecodonts, which gave rise to

- birds
- dinosaurs
- crocodylians

Dinosaurs: broken into two groups, based on hip structure

- Saurischia: lizard hips (gave rise to birds [!]), ancestrally bipedal
- Ornithischian: bird hips, ancestrally quadrupedal

Crocodylians: come from archosaurs, the only extant (still living today) archosaur descendant. Ancestrally bipedal, secondarily quadrupedal.

Synapsids: refers to joined (Greek syn-, together with) parts of skull. Led eventually to mammals. Synapsid pelycosaur >> therapsid >> mammals

Pelycosaur: Sail-backed dinosaur, legs not spread out like lizard but more pillar-like and under body, allowing greater activity and competence in motion, pendulum like rather than constant push-up. Teeth differentiated into different types, for pre-processing of food needed by higher metabolism. Skull changes, bone histology, suggestions of warm-bloodedness.

2 [HTTP://EN.WIKIBOOKS.ORG/WIKI/TURTLE](http://en.wikibooks.org/wiki/Turtle)

3 [HTTP://EN.WIKIBOOKS.ORG/WIKI/DINOSAUR](http://en.wikibooks.org/wiki/Dinosaur)

4 [HTTP://EN.WIKIBOOKS.ORG/WIKI/SNAKE](http://en.wikibooks.org/wiki/Snake)

Class Aves

arose late Jurassic, early Cretaceous. Feathers, skeleton modified for flight. Feathers: epidermal derivative, made of keratin (like fingernails). Carpometacarpis: bears primary flight feathers, parallel to hand parts. Keeled sternum: breastbone, powerful one needed to support flight muscles. Strong, light, occasionally hollow bones. All birds lay eggs (as contrasted to reptiles, which have developed live birthing over 100 independent times.) Why are there no live-bearing birds? Early birds had teeth, lost them. With mammals, only exothermic animals.

Archaeopteryx: “ancient wing”, Jurassic bird-reptile, very dinosaur-like. Good fossils found in Zolenhoffen, German sandstone mine with fine sand, shows feathers clearly, found shortly after Darwin’s publication and used to support his hypothesis. Thick, heavy bones and no sternum, bony tail, not a good flyer but did have primary flight feathers.

Archaeornithes: includes archaeopteryx.

Paleognathae: gave rise to Australian flightless birds.

Neognathae: remaining live birds.

CLASS MAMMALIA⁵

Two unique characteristics, or synapomorphies:

- Hair
- Mammary glands

(don’t fossilize well)

Three skeletal characteristics (fossilize)

- Lower jaw only one bone, the dentary (several in reptiles)
- Three bones in middle ear: malleus, incus, stapes (reptiles have one or two, never three)
- Joint between upper and lower jaws between dentary and squamosal of skull (in reptiles this joint is between other bones)

Mammals basically have a synapsid skull design inherited from ancestor

Non diagnostic characteristics (not unique to mammals):

- Warm-blooded
- Skin glands: sweat glands and oil-producing sebaceous glands
- Large nasal cavities (because of high metabolism) Clean, warm and humidify air
- Heterodonty (differentiated teeth)
- Diphodonty: two sets of teeth: baby and adult (“deciduous” teeth, drop out) (reptile teeth are continually replaced)

Subclass Protheria

monotremes (Greek mon-, one; and trema, hole), or egg-laying mammals, have one opening for excretion and urination.

5 [HTTP://EN.WIKIBOOKS.ORG/WIKI/MAMMALS](http://en.wikibooks.org/wiki/Mammals)

Subclass Theria

Metatheria: Marsupials (opossum, kangaroo. . .) Eutheria: Placental mammals (all common mammals)

Marsupium: (from Greek marsypion, purse or pouch). Gestation period much shorter than in Eutherian mammals, but after leaving the uterus the tiny offspring crawls into a pouch where it completes development latched onto a teat.

Recent molecular (read: genetic) evidence suggests that two different mammal groups may have developed live-bearing ability separately. Instead of being a “rough draft” for placental-style live bearing, perhaps the marsupial pouch approach is another solution to the same problem. Advantage: in tough times the parent can pitch out the offspring and increase its own chance of survival.

26 Evolution

27 Tissues and Systems

1. REDIRECT GENERAL BIOLOGY/TISSUES AND SYSTEMS/EPITHELIAL TISSUE¹
1. REDIRECT GENERAL BIOLOGY/TISSUES AND SYSTEMS/CONNECTIVE TISSUE²
1. REDIRECT GENERAL BIOLOGY/TISSUES AND SYSTEMS/MUSCLE TISSUE³
1. REDIRECT GENERAL BIOLOGY/TISSUES AND SYSTEMS/DIGESTIVE SYSTEM⁴
1. REDIRECT GENERAL BIOLOGY/TISSUES AND SYSTEMS/CIRCULATORY SYSTEM⁵
1. REDIRECT GENERAL BIOLOGY/TISSUES AND SYSTEMS/LYMPHATIC SYSTEM⁶
1. REDIRECT GENERAL BIOLOGY/TISSUES AND SYSTEMS/RESPIRATORY SYSTEM⁷
1. REDIRECT GENERAL BIOLOGY/TISSUES AND SYSTEMS/NERVOUS SYSTEM⁸
1. REDIRECT GENERAL BIOLOGY/TISSUES AND SYSTEMS/SENSORY SYSTEMS⁹
1. REDIRECT GENERAL BIOLOGY/TISSUES AND SYSTEMS/HOMEOSTASIS¹⁰

-
- 1 [HTTP://EN.WIKIBOOKS.ORG/WIKI/GENERAL%20BIOLOGY%2FTISSUES%20AND%20SYSTEMS%2FEPI
THELIAL%20TISSUE](http://en.wikibooks.org/wiki/General%20Biology%2FTissues%20and%20Systems%2FEpithelial%20Tissue)
 - 2 [HTTP://EN.WIKIBOOKS.ORG/WIKI/GENERAL%20BIOLOGY%2FTISSUES%20AND%20SYSTEMS%2F
CONNECTIVE%20TISSUE](http://en.wikibooks.org/wiki/General%20Biology%2FTissues%20and%20Systems%2FConnective%20Tissue)
 - 3 [HTTP://EN.WIKIBOOKS.ORG/WIKI/GENERAL%20BIOLOGY%2FTISSUES%20AND%20SYSTEMS%2F
MUSCLE%20TISSUE](http://en.wikibooks.org/wiki/General%20Biology%2FTissues%20and%20Systems%2FMuscle%20Tissue)
 - 4 [HTTP://EN.WIKIBOOKS.ORG/WIKI/GENERAL%20BIOLOGY%2FTISSUES%20AND%20SYSTEMS%2F
DIGESTIVE%20SYSTEM](http://en.wikibooks.org/wiki/General%20Biology%2FTissues%20and%20Systems%2FDigestive%20System)
 - 5 [HTTP://EN.WIKIBOOKS.ORG/WIKI/GENERAL%20BIOLOGY%2FTISSUES%20AND%20SYSTEMS%2F
CIRCULATORY%20SYSTEM](http://en.wikibooks.org/wiki/General%20Biology%2FTissues%20and%20Systems%2FCirculatory%20System)
 - 6 [HTTP://EN.WIKIBOOKS.ORG/WIKI/GENERAL%20BIOLOGY%2FTISSUES%20AND%20SYSTEMS%2F
LYMPHATIC%20SYSTEM](http://en.wikibooks.org/wiki/General%20Biology%2FTissues%20and%20Systems%2FLymphatic%20System)
 - 7 [HTTP://EN.WIKIBOOKS.ORG/WIKI/GENERAL%20BIOLOGY%2FTISSUES%20AND%20SYSTEMS%2F
RESPIRATORY%20SYSTEM](http://en.wikibooks.org/wiki/General%20Biology%2FTissues%20and%20Systems%2FRespiratory%20System)
 - 8 [HTTP://EN.WIKIBOOKS.ORG/WIKI/GENERAL%20BIOLOGY%2FTISSUES%20AND%20SYSTEMS%2F
NERVOUS%20SYSTEM](http://en.wikibooks.org/wiki/General%20Biology%2FTissues%20and%20Systems%2FNervous%20System)
 - 9 [HTTP://EN.WIKIBOOKS.ORG/WIKI/GENERAL%20BIOLOGY%2FTISSUES%20AND%20SYSTEMS%2F
SENSORY%20SYSTEMS](http://en.wikibooks.org/wiki/General%20Biology%2FTissues%20and%20Systems%2FSensory%20Systems)
 - 10 [HTTP://EN.WIKIBOOKS.ORG/WIKI/GENERAL%20BIOLOGY%2FTISSUES%20AND%20SYSTEMS%2F
HOMEOSTASIS](http://en.wikibooks.org/wiki/General%20Biology%2FTissues%20and%20Systems%2FHomeostasis)

28 Additional material

- FRANCIS CRICK¹ *chemist and molecular biologist, discovered structure of DNA molecule*
- CHARLES DARWIN² *the father of the science of evolutionary biology*
- RICHARD DAWKINS³ *zoologist and biology populariser*
- STEPHEN JAY GOULD⁴ *paleontologist and science populariser*
- J.B.S. HALDANE⁵ *geneticist and evolutionary biologist, founded population genetics and the modern synthesis*
- BILL HAMILTON⁶ *formulated theory of inclusive fitness and kin selection*
- THOMAS HUXLEY⁷ *"Darwin's Bulldog", early evolutionary biologist and science populariser*
- LYNN MARGULIS⁸ *introduced the theory of eukaryotic cell origin through endosymbiosis*
- BARBARA MCCLINTOCK⁹ *geneticist and molecular biologist, discovered transposons*
- GREGOR MENDEL¹⁰ *discovered the basic rules of heredity*
- ERNST MAYR¹¹ *evolutionary biologist and science populariser*
- MARK RIDLEY¹² *science populariser*
- FRED SANGER¹³ *founder of DNA and protein sequencing techniques*
- JOHN MAYNARD SMITH¹⁴ *evolutionary biologist and science populariser*
- ALFRED RUSSEL WALLACE¹⁵ *evolutionary biologist*
- JAMES WATSON¹⁶ *molecular biologist, discovered structure of DNA molecule*
- EDWARD WILSON¹⁷ *founded "sociobiology"*

This book is intended as a compilation of biographies describing the lives and work of influential biologists.

-
- 1 [HTTP://EN.WIKIPEDIA.ORG/WIKI/FRANCIS%20CRICK](http://en.wikipedia.org/wiki/Francis%20Crick)
 - 2 [HTTP://EN.WIKIBOOKS.ORG/WIKI/GENERAL%20BIOLOGY%2FGALLERY%20OF%20BIOLOGISTS%2FCHARLES%20DARWIN](http://en.wikibooks.org/wiki/General%20Biology%2FGallery%20of%20Biologists%2FCharles%20Darwin)
 - 3 [HTTP://EN.WIKIPEDIA.ORG/WIKI/RICHARD%20DAWKINS](http://en.wikipedia.org/wiki/Richard%20Dawkins)
 - 4 [HTTP://EN.WIKIPEDIA.ORG/WIKI/STEPHEN%20JAY%20GOULD](http://en.wikipedia.org/wiki/Stephen%20Jay%20Gould)
 - 5 [HTTP://EN.WIKIPEDIA.ORG/WIKI/J.B.S.%20HALDANE](http://en.wikipedia.org/wiki/J.B.S.%20Haldane)
 - 6 [HTTP://EN.WIKIPEDIA.ORG/WIKI/WILLIAM%20HAMILTON](http://en.wikipedia.org/wiki/William%20Hamilton)
 - 7 [HTTP://EN.WIKIPEDIA.ORG/WIKI/THOMAS%20HUXLEY](http://en.wikipedia.org/wiki/Thomas%20Huxley)
 - 8 [HTTP://EN.WIKIPEDIA.ORG/WIKI/LYNN%20MARGULIS](http://en.wikipedia.org/wiki/Lynn%20Margulis)
 - 9 [HTTP://EN.WIKIPEDIA.ORG/WIKI/BARBARA%20MCCLINTOCK](http://en.wikipedia.org/wiki/Barbara%20McClintock)
 - 10 [HTTP://EN.WIKIPEDIA.ORG/WIKI/GREGOR%20MENDEL](http://en.wikipedia.org/wiki/Gregor%20Mendel)
 - 11 [HTTP://EN.WIKIPEDIA.ORG/WIKI/ERNST%20MAYR](http://en.wikipedia.org/wiki/Ernst%20Mayr)
 - 12 [HTTP://EN.WIKIPEDIA.ORG/WIKI/MARK%20RIDLEY](http://en.wikipedia.org/wiki/Mark%20Ridley)
 - 13 [HTTP://EN.WIKIPEDIA.ORG/WIKI/FRED%20SANGER](http://en.wikipedia.org/wiki/Fred%20Sanger)
 - 14 [HTTP://EN.WIKIPEDIA.ORG/WIKI/JOHN%20MAYNARD%20SMITH](http://en.wikipedia.org/wiki/John%20Maynard%20Smith)
 - 15 [HTTP://EN.WIKIPEDIA.ORG/WIKI/ALFRED%20RUSSEL%20WALLACE](http://en.wikipedia.org/wiki/Alfred%20Russel%20Wallace)
 - 16 [HTTP://EN.WIKIPEDIA.ORG/WIKI/JAMES%20WATSON](http://en.wikipedia.org/wiki/James%20Watson)
 - 17 [HTTP://EN.WIKIPEDIA.ORG/WIKI/EDWARD%20O.%20WILSON](http://en.wikipedia.org/wiki/Edward%20O.%20Wilson)

28.1 External Links

- [EVOWIKI: LIST OF BIOLOGISTS](http://wiki.cotch.net/index.php/List_of_Biologists)¹⁸

¹⁸ [HTTP://WIKI.COTCH.NET/INDEX.PHP/LIST_OF_BIOLOGISTS](http://wiki.cotch.net/index.php/List_of_Biologists)

29 Glossary

- **AUTOTROPH**¹: an organism which can make its own energy
- **CELL**²: Fundamental structural unit of all living things
- **ETHER**³:
- **EUKARYOTE**⁴: an ORGANISM⁵ with a nucleus
- **EXOENZYME**⁶: an enzyme used to break down ORGANIC MOLECULES⁷ outside the body
- **GLYCEROL**⁸:
- **HETEROTROPH**⁹: an organism which can not make its own energy
- **HYDROCARBON**¹⁰: an organic compound that contains CARBON¹¹ and HYDROGEN¹² only.
- **LIPID**¹³: FATTY ACID¹⁴ ESTERS¹⁵ which form the basis of cell membranes
- **NUCLEUS**¹⁶: MEMBRANE¹⁷-bound ORGANELLE¹⁸ which contains the CHROMOSOMES¹⁹
- **PROKARYOTE**²⁰: an organism with no nucleus
- **Seed**:
- **Flower**:
- **Tracheid**:
- **Haploid**: A cell with a single set of chromosomes (23 in humans), in humans this is usually in gametes. This is commonly represented by n.
- **Diploid**: A cell with two sets of chromosomes (46 in humans). This is commonly represented by 2n.
- **Sporangium**:

-
- 1 [HTTP://EN.WIKIBOOKS.ORG/WIKI/AUTOTROPH](http://en.wikibooks.org/wiki/Autotroph)
 - 2 [HTTP://EN.WIKIBOOKS.ORG/WIKI/CELL](http://en.wikibooks.org/wiki/Cell)
 - 3 [HTTP://EN.WIKIBOOKS.ORG/WIKI/ETHER](http://en.wikibooks.org/wiki/Ether)
 - 4 [HTTP://EN.WIKIBOOKS.ORG/WIKI/EUKARYOTE](http://en.wikibooks.org/wiki/Eukaryote)
 - 5 [HTTP://EN.WIKIBOOKS.ORG/WIKI/ORGANISM](http://en.wikibooks.org/wiki/Organism)
 - 6 [HTTP://EN.WIKIBOOKS.ORG/WIKI/EXOENZYME](http://en.wikibooks.org/wiki/Exoenzyme)
 - 7 [HTTP://EN.WIKIBOOKS.ORG/WIKI/ORGANIC%20MOLECULE](http://en.wikibooks.org/wiki/Organic%20molecule)
 - 8 [HTTP://EN.WIKIBOOKS.ORG/WIKI/GLYCEROL](http://en.wikibooks.org/wiki/Glycerol)
 - 9 [HTTP://EN.WIKIBOOKS.ORG/WIKI/HETEROTROPH](http://en.wikibooks.org/wiki/Heterotroph)
 - 10 [HTTP://EN.WIKIBOOKS.ORG/WIKI/HYDROCARBON](http://en.wikibooks.org/wiki/Hydrocarbon)
 - 11 [HTTP://EN.WIKIBOOKS.ORG/WIKI/CARBON](http://en.wikibooks.org/wiki/Carbon)
 - 12 [HTTP://EN.WIKIBOOKS.ORG/WIKI/HYDROGEN](http://en.wikibooks.org/wiki/Hydrogen)
 - 13 [HTTP://EN.WIKIBOOKS.ORG/WIKI/LIPID](http://en.wikibooks.org/wiki/Lipid)
 - 14 [HTTP://EN.WIKIBOOKS.ORG/WIKI/FATTY%20ACID](http://en.wikibooks.org/wiki/Fatty%20acid)
 - 15 [HTTP://EN.WIKIBOOKS.ORG/WIKI/ESTER](http://en.wikibooks.org/wiki/Ester)
 - 16 [HTTP://EN.WIKIBOOKS.ORG/WIKI/CELL%20NUCLEUS](http://en.wikibooks.org/wiki/Cell%20nucleus)
 - 17 [HTTP://EN.WIKIBOOKS.ORG/WIKI/MEMBRANE](http://en.wikibooks.org/wiki/Membrane)
 - 18 [HTTP://EN.WIKIBOOKS.ORG/WIKI/ORGANELLE](http://en.wikibooks.org/wiki/Organelle)
 - 19 [HTTP://EN.WIKIBOOKS.ORG/WIKI/CHROMOSOME](http://en.wikibooks.org/wiki/Chromosome)
 - 20 [HTTP://EN.WIKIBOOKS.ORG/WIKI/PROKARYOTE](http://en.wikibooks.org/wiki/Prokaryote)

The majority of the modules making up this book are based on notes very generously donated by PAUL DOERDER, PH.D.²¹ and RALPH GIBSON, PH.D.²² both currently of the CLEVELAND STATE UNIVERSITY²³.

The book was initiated by KARL WICK²⁴, who donated many of his own class notes for other modules, and who is fleshing out the outline format of Dr. Doerder's notes into text.

29.1 Users

ALSOCAL²⁵

DARREN HESS²⁶ MD/PhD recent grad, enjoys teaching, hopes to help work up the Nervous System Tissue section.

21 [HTTP://BGESWEB.ARTSCIPUB.CSUOHIO.EDU/FACULTY/DOERDER.HTM](http://bgesweb.artscipub.csuohio.edu/faculty/doerder.htm)

22 [HTTP://BGESWEB.ARTSCIPUB.CSUOHIO.EDU/FACULTY/GIBSON.HTM](http://bgesweb.artscipub.csuohio.edu/faculty/gibson.htm)

23 [HTTP://WWW.CSUOHIO.EDU/](http://www.csuohio.edu/)

24 [HTTP://EN.WIKIBOOKS.ORG/WIKI/USER%3AKARL%20WICK](http://en.wikibooks.org/wiki/User%3AKarl%20Wick)

25 [HTTP://EN.WIKIBOOKS.ORG/WIKI/USER%3AALSOCAL](http://en.wikibooks.org/wiki/User%3Aalsocal)

26 [HTTP://EN.WIKIBOOKS.ORG/WIKI/USER%3ADMHESSMPHD](http://en.wikibooks.org/wiki/User%3Admhessmphpd)

30 GNU Free Documentation License

#REDIRECT WIKIBOOKS:GNU FREE DOCUMENTATION LICENSE¹

¹ [HTTP://EN.WIKIBOOKS.ORG/WIKI/GNU%20FREE%20DOCUMENTATION%20LICENSE](http://en.wikibooks.org/wiki/GNU%20Free%20Documentation%20License)

31 Authors

Edits	User
15	ADRIGNOLA ¹
1	ALEX.SZATMARY ²
69	ALSOCAL ³
2	ARCANIAN KASTANIA ⁴
10	AVICENNASIS ⁵
1	AZ1568 ⁶
1	BENLEE ⁷
1	BHATIAJIGAR406 ⁸
3	BLUELIGHTSTAR ⁹
2	BROTHER GREEN ¹⁰
1	CNELSON ¹¹
1	COMMONSDELINKER ¹²
1	DALLAS1278 ¹³
1	DAVIDCARY ¹⁴
8	DERBETH ¹⁵
1	DHS001 ¹⁶
5	DIRK HÜNNIGER ¹⁷
1	DMHESMMPHD ¹⁸
1	DYSPROSIA ¹⁹
1	EC5618 ²⁰
2	ERVINN ²¹

1	HTTP://EN.WIKIBOOKS.ORG/W/INDEX.PHP?TITLE=USER:ADRIGNOLA
2	HTTP://EN.WIKIBOOKS.ORG/W/INDEX.PHP?TITLE=USER:ALEX.SZATMARY
3	HTTP://EN.WIKIBOOKS.ORG/W/INDEX.PHP?TITLE=USER:ALSOCAL
4	HTTP://EN.WIKIBOOKS.ORG/W/INDEX.PHP?TITLE=USER:ARCANIAN_KASTANIA
5	HTTP://EN.WIKIBOOKS.ORG/W/INDEX.PHP?TITLE=USER:AVICENNASIS
6	HTTP://EN.WIKIBOOKS.ORG/W/INDEX.PHP?TITLE=USER:AZ1568
7	HTTP://EN.WIKIBOOKS.ORG/W/INDEX.PHP?TITLE=USER:BENLEE
8	HTTP://EN.WIKIBOOKS.ORG/W/INDEX.PHP?TITLE=USER:BHATIAJIGAR406
9	HTTP://EN.WIKIBOOKS.ORG/W/INDEX.PHP?TITLE=USER:BLUELIGHTSTAR
10	HTTP://EN.WIKIBOOKS.ORG/W/INDEX.PHP?TITLE=USER:BROTHER_GREEN
11	HTTP://EN.WIKIBOOKS.ORG/W/INDEX.PHP?TITLE=USER:CNELSON
12	HTTP://EN.WIKIBOOKS.ORG/W/INDEX.PHP?TITLE=USER:COMMONSDELINKER
13	HTTP://EN.WIKIBOOKS.ORG/W/INDEX.PHP?TITLE=USER:DALLAS1278
14	HTTP://EN.WIKIBOOKS.ORG/W/INDEX.PHP?TITLE=USER:DAVIDCARY
15	HTTP://EN.WIKIBOOKS.ORG/W/INDEX.PHP?TITLE=USER:DERBETH
16	HTTP://EN.WIKIBOOKS.ORG/W/INDEX.PHP?TITLE=USER:DHS001
17	HTTP://EN.WIKIBOOKS.ORG/W/INDEX.PHP?TITLE=USER:DIRK_H%C3%BCNNIGER
18	HTTP://EN.WIKIBOOKS.ORG/W/INDEX.PHP?TITLE=USER:DMHESMMPHD
19	HTTP://EN.WIKIBOOKS.ORG/W/INDEX.PHP?TITLE=USER:DYSPROSIA
20	HTTP://EN.WIKIBOOKS.ORG/W/INDEX.PHP?TITLE=USER:EC5618
21	HTTP://EN.WIKIBOOKS.ORG/W/INDEX.PHP?TITLE=USER:ERVINN

1 FISHPI²²
 1 GENTGEEN²³
 5 GEOCACHERNEMESIS²⁴
 1 GREENTEA36²⁵
 1 GUANABOT²⁶
 1 GUANACO²⁷
 1 HAGINDAZ²⁸
 1 HANAA²⁹
 4 HERBYTHYME³⁰
 1 IAMUNKNOWN³¹
 6 IDRAAX³²
 4 INFINITYLIGER³³
 1 ITALIENMOOSE³⁴
 2 JABERWOCKY6669³⁵
 4 JACKAJA³⁶
 1 JAVARIEL³⁷
 1 JCLEE³⁸
 17 JENNRULEZ757³⁹
 33 JETL011⁴⁰
 8 JGUK⁴¹
 5 JLEE52789⁴²
 25 JOMEGAT⁴³
 2 JUADONSALAZAR⁴⁴
 1 KAMRAN AHMAD⁴⁵
 150 KARL WICK⁴⁶

22 [HTTP://EN.WIKIBOOKS.ORG/W/INDEX.PHP?TITLE=User:FISHPI](http://en.wikibooks.org/w/index.php?title=User:FISHPI)
 23 [HTTP://EN.WIKIBOOKS.ORG/W/INDEX.PHP?TITLE=User:GENTGEEN](http://en.wikibooks.org/w/index.php?title=User:GENTGEEN)
 24 [HTTP://EN.WIKIBOOKS.ORG/W/INDEX.PHP?TITLE=User:GEOCACHERNEMESIS](http://en.wikibooks.org/w/index.php?title=User:GEOCACHERNEMESIS)
 25 [HTTP://EN.WIKIBOOKS.ORG/W/INDEX.PHP?TITLE=User:GREENTEA36](http://en.wikibooks.org/w/index.php?title=User:GREENTEA36)
 26 [HTTP://EN.WIKIBOOKS.ORG/W/INDEX.PHP?TITLE=User:GUANABOT](http://en.wikibooks.org/w/index.php?title=User:GUANABOT)
 27 [HTTP://EN.WIKIBOOKS.ORG/W/INDEX.PHP?TITLE=User:GUANACO](http://en.wikibooks.org/w/index.php?title=User:GUANACO)
 28 [HTTP://EN.WIKIBOOKS.ORG/W/INDEX.PHP?TITLE=User:HAGINDAZ](http://en.wikibooks.org/w/index.php?title=User:HAGINDAZ)
 29 [HTTP://EN.WIKIBOOKS.ORG/W/INDEX.PHP?TITLE=User:HANAA](http://en.wikibooks.org/w/index.php?title=User:HANAA)
 30 [HTTP://EN.WIKIBOOKS.ORG/W/INDEX.PHP?TITLE=User:HERBYTHYME](http://en.wikibooks.org/w/index.php?title=User:HERBYTHYME)
 31 [HTTP://EN.WIKIBOOKS.ORG/W/INDEX.PHP?TITLE=User:IAMUNKNOWN](http://en.wikibooks.org/w/index.php?title=User:IAMUNKNOWN)
 32 [HTTP://EN.WIKIBOOKS.ORG/W/INDEX.PHP?TITLE=User:IDRAAX](http://en.wikibooks.org/w/index.php?title=User:IDRAAX)
 33 [HTTP://EN.WIKIBOOKS.ORG/W/INDEX.PHP?TITLE=User:INFINITYLIGER](http://en.wikibooks.org/w/index.php?title=User:INFINITYLIGER)
 34 [HTTP://EN.WIKIBOOKS.ORG/W/INDEX.PHP?TITLE=User:ITALIENMOOSE](http://en.wikibooks.org/w/index.php?title=User:ITALIENMOOSE)
 35 [HTTP://EN.WIKIBOOKS.ORG/W/INDEX.PHP?TITLE=User:JABERWOCKY6669](http://en.wikibooks.org/w/index.php?title=User:JABERWOCKY6669)
 36 [HTTP://EN.WIKIBOOKS.ORG/W/INDEX.PHP?TITLE=User:JACKAJA](http://en.wikibooks.org/w/index.php?title=User:JACKAJA)
 37 [HTTP://EN.WIKIBOOKS.ORG/W/INDEX.PHP?TITLE=User:JAVARIEL](http://en.wikibooks.org/w/index.php?title=User:JAVARIEL)
 38 [HTTP://EN.WIKIBOOKS.ORG/W/INDEX.PHP?TITLE=User:JCLEE](http://en.wikibooks.org/w/index.php?title=User:JCLEE)
 39 [HTTP://EN.WIKIBOOKS.ORG/W/INDEX.PHP?TITLE=User:JENNRULEZ757](http://en.wikibooks.org/w/index.php?title=User:JENNRULEZ757)
 40 [HTTP://EN.WIKIBOOKS.ORG/W/INDEX.PHP?TITLE=User:JETL011](http://en.wikibooks.org/w/index.php?title=User:JETL011)
 41 [HTTP://EN.WIKIBOOKS.ORG/W/INDEX.PHP?TITLE=User:JGUK](http://en.wikibooks.org/w/index.php?title=User:JGUK)
 42 [HTTP://EN.WIKIBOOKS.ORG/W/INDEX.PHP?TITLE=User:JLEE52789](http://en.wikibooks.org/w/index.php?title=User:JLEE52789)
 43 [HTTP://EN.WIKIBOOKS.ORG/W/INDEX.PHP?TITLE=User:JOMEGAT](http://en.wikibooks.org/w/index.php?title=User:JOMEGAT)
 44 [HTTP://EN.WIKIBOOKS.ORG/W/INDEX.PHP?TITLE=User:JUADONSALAZAR](http://en.wikibooks.org/w/index.php?title=User:JUADONSALAZAR)
 45 [HTTP://EN.WIKIBOOKS.ORG/W/INDEX.PHP?TITLE=User:KAMRAN_AHMAD](http://en.wikibooks.org/w/index.php?title=User:KAMRAN_AHMAD)
 46 [HTTP://EN.WIKIBOOKS.ORG/W/INDEX.PHP?TITLE=User:KARL_WICK](http://en.wikibooks.org/w/index.php?title=User:KARL_WICK)

1 KKSF1979⁴⁷
 1 KOTIREDDYANEKALLU⁴⁸
 12 LAZYQUASAR⁴⁹
 3 LIBLAMB⁵⁰
 1 LTELLEZ⁵¹
 1 MARKHUDSON⁵²
 3 MARSHMAN⁵³
 4 MATTB112885⁵⁴
 7 MIKE.LIFEGUARD⁵⁵
 9 MOADEEB⁵⁶
 7 MONK⁵⁷
 1 NARYATHEGREAT⁵⁸
 2 NEOPTOLEMUS⁵⁹
 1 NIPPLESMECOOL⁶⁰
 1 NMONTAGUE⁶¹
 2 OBSCUREOWNERSHIP⁶²
 1 PETEMELLA⁶³
 13 QUITEUNUSUAL⁶⁴
 1 RAVICHANDAR84⁶⁵
 11 RECENT RUNES⁶⁶
 2 ROBERT HORNING⁶⁷
 1 RYMWOO⁶⁸
 2 SMH⁶⁹
 4 SAM STULTUS⁷⁰
 1 SHAGGYJACOBS⁷¹

47 [HTTP://EN.WIKIBOOKS.ORG/W/INDEX.PHP?TITLE=USER:KKSF1979](http://en.wikibooks.org/w/index.php?title=User:Kksf1979)
 48 [HTTP://EN.WIKIBOOKS.ORG/W/INDEX.PHP?TITLE=USER:KOTIREDDYANEKALLU](http://en.wikibooks.org/w/index.php?title=User:KotireddyaneKallu)
 49 [HTTP://EN.WIKIBOOKS.ORG/W/INDEX.PHP?TITLE=USER:LAZYQUASAR](http://en.wikibooks.org/w/index.php?title=User:Lazyquasar)
 50 [HTTP://EN.WIKIBOOKS.ORG/W/INDEX.PHP?TITLE=USER:LIBLAMB](http://en.wikibooks.org/w/index.php?title=User:Liblamb)
 51 [HTTP://EN.WIKIBOOKS.ORG/W/INDEX.PHP?TITLE=USER:LTELLEZ](http://en.wikibooks.org/w/index.php?title=User:Ltellez)
 52 [HTTP://EN.WIKIBOOKS.ORG/W/INDEX.PHP?TITLE=USER:MARKHUDSON](http://en.wikibooks.org/w/index.php?title=User:MarkHudson)
 53 [HTTP://EN.WIKIBOOKS.ORG/W/INDEX.PHP?TITLE=USER:MARSHMAN](http://en.wikibooks.org/w/index.php?title=User:Marshman)
 54 [HTTP://EN.WIKIBOOKS.ORG/W/INDEX.PHP?TITLE=USER:MATTB112885](http://en.wikibooks.org/w/index.php?title=User:MatTB112885)
 55 [HTTP://EN.WIKIBOOKS.ORG/W/INDEX.PHP?TITLE=USER:MIKE.LIFEGUARD](http://en.wikibooks.org/w/index.php?title=User:Mike.LifeGuard)
 56 [HTTP://EN.WIKIBOOKS.ORG/W/INDEX.PHP?TITLE=USER:MOADEEB](http://en.wikibooks.org/w/index.php?title=User:Moadeeb)
 57 [HTTP://EN.WIKIBOOKS.ORG/W/INDEX.PHP?TITLE=USER:MONK](http://en.wikibooks.org/w/index.php?title=User:Monk)
 58 [HTTP://EN.WIKIBOOKS.ORG/W/INDEX.PHP?TITLE=USER:NARYATHEGREAT](http://en.wikibooks.org/w/index.php?title=User:NaryatheGreat)
 59 [HTTP://EN.WIKIBOOKS.ORG/W/INDEX.PHP?TITLE=USER:NEOPTOLEMUS](http://en.wikibooks.org/w/index.php?title=User:Neoptolemus)
 60 [HTTP://EN.WIKIBOOKS.ORG/W/INDEX.PHP?TITLE=USER:NIPPLESMECOOL](http://en.wikibooks.org/w/index.php?title=User:NipplesMeCool)
 61 [HTTP://EN.WIKIBOOKS.ORG/W/INDEX.PHP?TITLE=USER:NMONTAGUE](http://en.wikibooks.org/w/index.php?title=User:Nmontague)
 62 [HTTP://EN.WIKIBOOKS.ORG/W/INDEX.PHP?TITLE=USER:OBSCUREOWNERSHIP](http://en.wikibooks.org/w/index.php?title=User:ObscureOwnership)
 63 [HTTP://EN.WIKIBOOKS.ORG/W/INDEX.PHP?TITLE=USER:PETEMELLA](http://en.wikibooks.org/w/index.php?title=User:Petemella)
 64 [HTTP://EN.WIKIBOOKS.ORG/W/INDEX.PHP?TITLE=USER:QUITEUNUSUAL](http://en.wikibooks.org/w/index.php?title=User:QuiteUnusual)
 65 [HTTP://EN.WIKIBOOKS.ORG/W/INDEX.PHP?TITLE=USER:RAVICHANDAR84](http://en.wikibooks.org/w/index.php?title=User:Ravichandar84)
 66 [HTTP://EN.WIKIBOOKS.ORG/W/INDEX.PHP?TITLE=USER:RECENT_RUNES](http://en.wikibooks.org/w/index.php?title=User:Recent_Runes)
 67 [HTTP://EN.WIKIBOOKS.ORG/W/INDEX.PHP?TITLE=USER:ROBERT_HORNING](http://en.wikibooks.org/w/index.php?title=User:Robert_Horning)
 68 [HTTP://EN.WIKIBOOKS.ORG/W/INDEX.PHP?TITLE=USER:RYMWOO](http://en.wikibooks.org/w/index.php?title=User:Rymwoo)
 69 [HTTP://EN.WIKIBOOKS.ORG/W/INDEX.PHP?TITLE=USER:SMH](http://en.wikibooks.org/w/index.php?title=User:SMH)
 70 [HTTP://EN.WIKIBOOKS.ORG/W/INDEX.PHP?TITLE=USER:SAM_STULTUS](http://en.wikibooks.org/w/index.php?title=User:Sam_Stultus)
 71 [HTTP://EN.WIKIBOOKS.ORG/W/INDEX.PHP?TITLE=USER:SHAGGYJACOBS](http://en.wikibooks.org/w/index.php?title=User:ShaggyJacobs)

- 2 SILKIESTTIE⁷²
- 2 SMELLYONE⁷³
- 1 SOME P. ERSON⁷⁴
- 1 STARWINDFURY⁷⁵
- 3 STEINSKY⁷⁶
- 2 SWIFT⁷⁷
- 2 TUF-KAT⁷⁸
- 12 TAOSTER⁷⁹
- 1 TEAANDCRUMPETS⁸⁰
- 13 THENUB314⁸¹
- 15 TORIBER⁸²
- 5 UNCLE G⁸³
- 1 WEBAWARE⁸⁴
- 2 WHITEKNIGHT⁸⁵
- 1 XANIA⁸⁶
- 1 YADA⁸⁷
- 1 ZARIUS⁸⁸

-
- 72 [HTTP://EN.WIKIBOOKS.ORG/W/INDEX.PHP?TITLE=User:SILKIESTTIE](http://en.wikibooks.org/w/index.php?title=User:SILKIESTTIE)
 - 73 [HTTP://EN.WIKIBOOKS.ORG/W/INDEX.PHP?TITLE=User:SMELLYONE](http://en.wikibooks.org/w/index.php?title=User:SMELLYONE)
 - 74 [HTTP://EN.WIKIBOOKS.ORG/W/INDEX.PHP?TITLE=User:SOME_P._ERSON](http://en.wikibooks.org/w/index.php?title=User:SOME_P._ERSON)
 - 75 [HTTP://EN.WIKIBOOKS.ORG/W/INDEX.PHP?TITLE=User:STARWINDFURY](http://en.wikibooks.org/w/index.php?title=User:STARWINDFURY)
 - 76 [HTTP://EN.WIKIBOOKS.ORG/W/INDEX.PHP?TITLE=User:STEINSKY](http://en.wikibooks.org/w/index.php?title=User:STEINSKY)
 - 77 [HTTP://EN.WIKIBOOKS.ORG/W/INDEX.PHP?TITLE=User:SWIFT](http://en.wikibooks.org/w/index.php?title=User:SWIFT)
 - 78 [HTTP://EN.WIKIBOOKS.ORG/W/INDEX.PHP?TITLE=User:TUF-KAT](http://en.wikibooks.org/w/index.php?title=User:TUF-KAT)
 - 79 [HTTP://EN.WIKIBOOKS.ORG/W/INDEX.PHP?TITLE=User:TAOSTER](http://en.wikibooks.org/w/index.php?title=User:TAOSTER)
 - 80 [HTTP://EN.WIKIBOOKS.ORG/W/INDEX.PHP?TITLE=User:TEAANDCRUMPETS](http://en.wikibooks.org/w/index.php?title=User:TEAANDCRUMPETS)
 - 81 [HTTP://EN.WIKIBOOKS.ORG/W/INDEX.PHP?TITLE=User:THENUB314](http://en.wikibooks.org/w/index.php?title=User:THENUB314)
 - 82 [HTTP://EN.WIKIBOOKS.ORG/W/INDEX.PHP?TITLE=User:TORIBER](http://en.wikibooks.org/w/index.php?title=User:TORIBER)
 - 83 [HTTP://EN.WIKIBOOKS.ORG/W/INDEX.PHP?TITLE=User:UNCLE_G](http://en.wikibooks.org/w/index.php?title=User:UNCLE_G)
 - 84 [HTTP://EN.WIKIBOOKS.ORG/W/INDEX.PHP?TITLE=User:WEBAWARE](http://en.wikibooks.org/w/index.php?title=User:WEBAWARE)
 - 85 [HTTP://EN.WIKIBOOKS.ORG/W/INDEX.PHP?TITLE=User:WHITEKNIGHT](http://en.wikibooks.org/w/index.php?title=User:WHITEKNIGHT)
 - 86 [HTTP://EN.WIKIBOOKS.ORG/W/INDEX.PHP?TITLE=User:XANIA](http://en.wikibooks.org/w/index.php?title=User:XANIA)
 - 87 [HTTP://EN.WIKIBOOKS.ORG/W/INDEX.PHP?TITLE=User:YADA](http://en.wikibooks.org/w/index.php?title=User:YADA)
 - 88 [HTTP://EN.WIKIBOOKS.ORG/W/INDEX.PHP?TITLE=User:ZARIUS](http://en.wikibooks.org/w/index.php?title=User:ZARIUS)

List of Figures

- GFDL: Gnu Free Documentation License. <http://www.gnu.org/licenses/fdl.html>
- cc-by-sa-3.0: Creative Commons Attribution ShareAlike 3.0 License. <http://creativecommons.org/licenses/by-sa/3.0/>
- cc-by-sa-2.5: Creative Commons Attribution ShareAlike 2.5 License. <http://creativecommons.org/licenses/by-sa/2.5/>
- cc-by-sa-2.0: Creative Commons Attribution ShareAlike 2.0 License. <http://creativecommons.org/licenses/by-sa/2.0/>
- cc-by-sa-1.0: Creative Commons Attribution ShareAlike 1.0 License. <http://creativecommons.org/licenses/by-sa/1.0/>
- cc-by-2.0: Creative Commons Attribution 2.0 License. <http://creativecommons.org/licenses/by/2.0/>
- cc-by-2.0: Creative Commons Attribution 2.0 License. <http://creativecommons.org/licenses/by/2.0/deed.en>
- cc-by-2.5: Creative Commons Attribution 2.5 License. <http://creativecommons.org/licenses/by/2.5/deed.en>
- cc-by-3.0: Creative Commons Attribution 3.0 License. <http://creativecommons.org/licenses/by/3.0/deed.en>
- GPL: GNU General Public License. <http://www.gnu.org/licenses/gpl-2.0.txt>
- PD: This image is in the public domain.
- ATTR: The copyright holder of this file allows anyone to use it for any purpose, provided that the copyright holder is properly attributed. Redistribution, derivative work, commercial use, and all other use is permitted.
- EURO: This is the common (reverse) face of a euro coin. The copyright on the design of the common face of the euro coins belongs to the European Commission. Authorised is reproduction in a format without relief (drawings, paintings, films) provided they are not detrimental to the image of the euro.
- LFK: Lizenz Freie Kunst. <http://artlibre.org/licence/lal/de>
- CFR: Copyright free use.
- EPL: Eclipse Public License. <http://www.eclipse.org/org/documents/epl-v10.php>

List of Figures

1		GFDL
2	USER: ⁸⁹	PD
3	Unknown, <i>The Hornet</i> is no longer in publication and it is very likely for a 20-year-old artist in 1871 to have died before 1939	PD
4		PD
5		GFDL
6		GFDL
7		PD
8	Uploader, CDC	GFDL

⁸⁹ [HTTP://EN.WIKIBOOKS.ORG/WIKI/USER%3A](http://en.wikibooks.org/wiki/User%3A)