The New Orleans Bee.

OFFICE 73 CHARTRES STREET. — NEW ORLEANS, SATURDAY MORNING, APRIL 27, 1872. — [illegible] YEAR—Vol. XLV.—Whole—15,656.

NEW ORLEANS DAILY BEE.

DUFOUR & LEGET, Proprietors.
No. 73 Chartres street.

[illegible]

Weekly Edition.

TERMS—PER YEAR .... $3.

NEW ORLEANS:
SATURDAY MORNING, APRIL 27, 1872.

Amusements This Evening.

OPERA HOUSE—At noon, "The North Star." At night, "Le Bal Masqué."

ST. CHARLES THEATRE—At noon, "Winter's Tale." At night, "Mary Stuart."

ACADEMY OF MUSIC—At noon and at night, "Black Crook."

VARIETIES THEATRE—At noon and at night, "Divorce."

A [illegible]

Governor Warmoth is about to go to Cincinnati to take part in the great Reform Convention, called to assemble there on the 1st of May next. Before his departure on this mission, he desired to give our people an earnest of what he intended to do for them in the way of reform. And the method adopted we think will convince the community that the Governor is a model reformer. The action of the City Council yesterday in the matter of an election for Fiscal Agent of the City, taken doubtless at Gov. Warmoth's dictation is a specimen brick of the edifice which His Excellency has begun to construct in Louisiana. It will be seen by our report of the proceedings of Council yesterday, that the Fiscal Agency has been withdrawn without case assigned from the New Orleans National Banking Association and transferred to the Louisiana Savings Bank, of which Mr. Van Norden is President and John S. Walton is Cashier. Mr. Walton is the Treasurer of the City, at the same time, which of course does not lessen the convenience of the arrangement to him. We suppose this is the reward promised to Mr. Van Norden and Mr. Walton for their *little* service to the Governor in the matter of that tin-box affair in which a man of the name of Dr. Southworth and another of the same stripe, named Lewis, were concerned. Our readers will remember the habeas corpus proceeding in the case of Van Norden before the Sixth District Court a few weeks ago, which exposed to the world his connection with Warmoth and the associates of the latter. This connection consisted in his being a stockholder for Gov. Warmoth and Senator Lewis of the sum of $80,000, or thereabouts, which was the price of Senator Lewis' adherence to Warmoth's cause at a critical moment when Warmoth's political fortunes were trembling in the balance. We are not surprised that the Governor has taken this early opportunity to manifest his gratitude to those who performed for him an important service at a perilous time. It is part of the scheme which Governor Warmoth is now carrying into execution, a scheme which looks to the creation of the Liberal Republican party in this State. We suppose this is one of the evidences of the change which is said to have come over the Governor, and which has led him to cut his connection with the Republican party, and throw himself into the hands of his personal friends, with the view of setting on foot a movement looking to the creation of his bantling—the Liberal Republican party of Louisiana.

We commend this action of the Governor to those of the Democracy who are willing to follow him in this new movement, and would ask them if they are disposed to countenance a proceeding so high-handed as this is. We refer to our report for the debate in the Council on this matter.

LLADO'S DRUG STORE.—An elegant drug store has lately been established at the corner of Common and St. Charles street, under the St. Charles Hotel. Its proprietor is Mr. Joseph Llado, so well and favorably known for many years as a druggist in the Second District, corner of Chartres and Dumaine streets. His new store has been filled with an entirely fresh stock of drugs and other goods in his line, just imported from Europe, and is one of the most complete retail establishments in the city, entitling it to be ranked as "first class." Competent and careful chemists will always be in attendance for the compounding of prescriptions at all hours of the night or day.

DUTCHER'S LIGHTNING FLY-KILLER sweeps them off and clears the house speedily.—Try it—Sold by dealers everywhere. tje25

RAILROAD AFFAIRS.—The gentlemen composing the party of railroad managers which made the round trip to Atlanta, Selma, Mobile and New Orleans, in the special car furnished by the St. Louis and Iron Mountain Railroad, have, upon their return, passed unanimously the following resolutions:

Resolved, by the Western members of the Western and Southern Railway Association, attending its first quarterly meeting, that they tender their warm and sincere thanks to the managers of the St. Louis and Iron Mountain, the Mobile and Ohio, the Nashville and Northwestern, the Nashville and Chattanooga, the Western and Atlantic, the Rome Railroad, the Selma, Rome and Dalton, the Alabama Central, the New Orleans, Mobile and Texas, the New Orleans, Jackson and Great Northern, and the Mississippi Central Railroads, for the many courtesies received and facilities extended for the inspection of their railways, and methods of transacting business while on their way to the meeting at Atlanta and on their return from the same.

And more especially are their thanks due to Mr. Thos. Allen, President of the St. Louis and Iron Mountain Railroad, and of this Association, for providing a special car, in which they have been enabled to make so extended and pleasant a trip over the Southern railroads above named, without fatigue, and with great profit to themselves.

Resolved, That the thanks of the members are also due to the citizens of Atlanta, to Mr. E. G. Barney, of Selma, and to Mr. L. G. Fleming, of Mobile, for the especial courtesies and attentions received at their hands, and for the opportunity to observe those improvements in their several cities, which indicate, as we all hope, the dawn of returning prosperity for the South.

Resolved, That the Secretary be instructed to send a copy of these resolutions to each of the parties from whom the above favors were received, and to furnish them to the press for publication.

The Result of a Trifling Misprint.

Two or three years ago (says Mr. Grant in his "History of the Newspaper Press,") a striking illustration of the results of a trifling misprint occurred in a speech by Mr. John Bright, in which he said:

"But I deny altogether that the rich alone are qualified to legislate for the poor, any more than the poor are qualified to legislate for the rich." The sentence was given in the report which appeared in the *Times* as follows: "But I deny altogether that the rich alone are qualified to legislate for the poor, and more—that the poor alone are qualified to legislate for the rich."

The *Fortnightly Review* accepting the report of the *Times* as correct, made a furious onslaught on Mr. Bright for saying that the poor alone were qualified to legislate for the rich. Mr. Bright, with his wonted indignation, severely assailed the *Fortnightly Review* for a gross perversion of what he had said, that journal not having noticed that its supposed version was grounded on the text of that particular speech as given in the *Times*. An investigation into the matter took place, when it was found that the substitution, not of a word only, but a single letter, had caused all the misconception. Mr. Bright had said "any more than the poor," whereas the reader had substituted the letter "d" for the letter "y," making the word "and" instead of "any."

INFANTS.—The most irritable and restless of these tender little household gods, are charmed as it were into quiet and sweet repose by using Mrs. Whitcomb's Syrup.

[illegible]

The Mechanics' and Agricultural State Fair.

Third Day.

The weather was very inviting again yesterday for out-door exercise and enjoyment, and the attendance at the Fair, though far from being as numerous as on Thursday, was still, considering all things, as large as could be expected, particularly in view of the universal impoverishment resulting from the extortionate taxation of city, State and Federal Governments. We should say that about two thousand visited the grounds during the day. In the earlier hours ladies and children predominated in numbers, but as the racing hour approached the masculines began to flow in, many of whom spent some time in examining machinery, agricultural implements, vehicles and other matters of interest to them, while the ladies and their escorts occupied themselves in the building for the exposition of objects of art, furniture and culinary arrangements. Whichever direction is taken one is sure to find something to arrest his or her attention, particularly in the building referred to.

The Exposition.

Messrs. A. B. Griswold & Co., successors of Hyde & Goodrich, whose establishment is at the corner of Royal and Canal streets, have a most splendid show case filled with articles of [illegible]. One of the most beautiful productions of American art is a silver shallop, lined with gold, intended for a fruit and flower stand. The design illustrates a passage in Longfellow's Hiawatha. An Indian prince is at the stern, equipped with spear and a quiver of arrows, with a paddle steering his bark, the silver sail of which is bellying before a favoring breeze. Surrounding the boat are some faithfully formed representations of American vegetation and American reptiles. We have not space to mention all the specimens of plate Messrs. Griswold & Co. have on exposition, but may say that the articles prove a very great advance, during the last fifteen or twenty years, in the taste and skill of Cis-Atlantic gold and silversmiths. The Messrs. Griswold & Co. have also a variety of the celebrated American watches made by Howard of Boston, by machinery, which are beginning to rank high as time keepers. There are, too, some very costly brilliants over which the admirers of such things,—and who, if he speaks frankly, and has the means to indulge his tastes is not an admirer of them?—love to linger and look at them again and again. The price of a necklace there is $15,000 and, by the way, it is creditable to the workship of this firm that they can give so beautiful a setting as the necklace has. The specimens of masonic jewels, guard chains, ladies setts of diamonds, corals and cameos are in the highest styles of art. We also notice some very handsome bronze statuettes. The silver ware of this house comes from the Gorsham Manufacturing Company, at Providence, R. I.

Mr. E. A. Tyler, the famous jeweler and watch dealer on Canal street, is the *vis-a-vis* of Messrs. Griswold & Co., and it would be a very difficult matter to say which has the more attractive exposition, if a choice could be made at all. Whoever will stop at Mr. Tyler's show cases, will find a silver representation of "King Arctic" drawn in a sleigh by a pair of reindeers which is exquisitly beautiful. It is designed for a fruit or flower stand and is lined with gold. The figures of "King Arctic" and the reindeers are wrought with marvellous skill, and the representations of icicles and all the surroundings bring vividly before the imagination the rigour of a winter under the sign of the bear. Another very beautiful object is a silver cruet set upon a race course, over which two silver horses and jockies are coursing. The workmanship of this is most admirable too; so is the manufacturing of a silver ice boat, with an image of Dr. Kane at one end and the figure of a polar bear at the other, and so likewise is the work on a fireman's trumpet. The visitor will besides find some splendid Masonic jewels and Odd Fellows jewels; the finest watches from the shops of the English and Swiss manufacturers and bronze statuary. For personal ornamentation, there are two superb lady's diamond setts, the price of one of which is $10,000, and that of the other $7000. Very handsome coral setts and cameos are also on exhibition here. The increasing demand for cameos shows a rising taste in the arts, for the carving of a cameo, in high style, requires a talent such as that of the sculptor. Mr. Tyler's silver ware comes from the Whiting Manufacturing Company of New York.

Sappolias Oil Lamps, Etc.—Mr. J. P. Cross, on No. 62 Camp street and No. 15 Dauphine street, has an extensive display of wares in his line, which are worthy of more than a casual examination. His Japanese ware is substantial as well as handsome. He has a hunting lamp which is intended to be worn by Nimrods, on the head, for night hunting. It burns any sort of oil and illuminating all about the hunter, being on his head, it does not interfere with him in the use of his gun. It is an ingenious but simple contrivance. Every thing exposed here is manufactured by Mr. Cross in this city, except an extraordinary lamp, for which he is the agent, and which is called "the Union Safety Lamp." The virtue guaranteed in this lamp is that whatever fluid may be used in it, the hotter the flame the cooler the oil.

Stoves.—Messrs. Rice Bros., of Camp street, have a varied assortment of stoves and ranges at the Fair. The celebrated "Charter Oak" of all sizes is there, and a Warren range draws the attention of every housekeeper to examine it and find how complete and economical a culinary apparatus it is.

Furniture.—Mr. P. Mallard, furniture dealer and upholsterer, corner of Bienville and Royal streets, has some surpassingly fine articles in his line, open for public inspection at the Fair. The alto relief carving of a fox that has succeeded in making prey of a fowl, which carving is to be seen upon a black walnut book case, is, in its way, a very remarkable specimen of the wood graver's art. The splendid articles of household furniture exhibited by Mr. Mallard are well worthy of examination. His tables and a rose wood bureau are in the finest style of the cabinet makers work.

Laces, Etc.—Mr. D. H. Holmes, the Canal street dry goods merchant, has a small section of the exposition, in which he has a display that challenges the attention of every lady passing. We are ignorant of the names of most of the things and of the value of any of them and must content ourselves with a mention of the circumstance that we heard numerous exclamations of delight from fair ones as their eyes fell upon the foam-like samples.

The Sportsmen's Depot.—Mr. Charleville, No. 55 St. Charles street, has the most extensive exhibition of fire-arms of every description that has ever been presented at any of our fairs. He has rifles, fowling pieces and pistols of all kinds now in use, including the latest improvements in both breech and muzzle loaders. Besides he has the most complete magazine for the disciples of Sir Isaac Walton that has ever been submitted to public inspection here. His stock of fishing tackle, in variety and in quality, is fully equal, perhaps excels that of the famous Guion in the palmy days of the South. Every thing that a lover of hunting or of fishing can possibly need is to be found in the large and varied assortment of Mr. Charleville.

Gentlemen's Furnishing and Children's Clothing.—Mr. Blaney T. Walshe, No. 110 Canal street, has a compact show-case, in which he presents for public inspection, some of his leading articles, among which will be found the shirts, suspenders, collars, socks and boys' and children's clothing, for the excellence of which his establishment has become famous. No less than thirty-six medals, together with a silver goblet, are arrayed before the spectators, awards to Mr. Walshe for superiority of his goods exhibited at different Southern Fairs during the last five or six years. So many testimonials for excellence of wares suffice to establish reputation for Mr. Walshe, as a fashionable purveyor [illegible]

[illegible]

Carpeting, Rugs, &c.—Messrs. Elkin & Co., No. 168 Canal street, have on show a few specimens of very beautiful and substantial carpeting, rugs, all cloths and matting. [illegible]

Optical and Nautical Instruments, etc.—[illegible]

AWARDS FOR HORSES.

The following awards were made in the horse arena:

[illegible]

For best mare, three years old and under four, premium to Edward Mecomb, of New Orleans.

For best mare, two years old and under three, premium to Alfred Bouselet, of Jefferson Parish.

For best filly, one year old, premium to C. H. Mecomb.

For best gelding, first prize to E. Glenn; second prize to George L. Bright.

For best brood mare, with foal at her side, first premium to Alfred Bouselet, of Jefferson; second premium to H. Ware, of Iberville.

For best suckling colt, premium to C. H. Mecomb.

AWARDS IN DEPARTMENT A., E. M. Rusha Superintendent.

For best barrel of cleaned rice, from a Louisiana mill, first and second, a Louisiana, a diploma and a silver medal, to Pennsylvania Rice Mill [illegible], the grower, Mr. O. J. Sevin, of Bayou Lafourche.

AWARDS IN DEPARTMENT E., A. B. Merriam, Superintendent.

For best lime, a diploma to Samuel Jamison.

For best marble, marbleized slate, iron and wooden mantels, diplomas and a bronze medal to Kennedy & Stevens.

For best statuary, a silver medal to James Hagan.

For best display of mantels of all descriptions, a gold medal to Kennedy & Stevens.

[illegible] Moore, of Corpus Christi, Texas.

For best roofing tiles made in Louisiana, a diploma to B. J. West.

For best draining pipe, a diploma to B. J. West.

For best chimney caps, a bronze medal to B. J. West.

For best fire bricks, a diploma to B. J. West.

For best slate slab cistern, premium to W. E. Elliott.

The Races.

The races commenced at 4 o'clock. The first was a trot, in harness, two miles and repeat. Premium $350; first horse $300; second $50, and the third to save entrance. The entries were T. P. Roach, G. W. Leonard's b. h.—; Bob Johnson's b. m. Lotta, and William Leonard's, John Ferguson. John Ferguson was retired and Leonard's horse won two successive heats and the race. Time: First heat, 5:09; second heat, 5:13¼.

The second race was for all horses that never beat 2:50. Mile heats 3 in 5 to harness. Premium $150: $100 to first horse; $50 to the second; third to save entrance. The horses entered were: W. B. Leonard, b. m. Francis; Bob Johnson s. —; John Durkin b. m. Laid Claire, and T. P. Roch, G. W. Leonard's b. h. —. The race was still undecided when we left, at sun down, Leonard having won a heat and Durkin a heat.

TO-DAY.

By reference to the programme for to-day it will be seen that there will be a boy's tournament, for which there are twelve entries, and that the celebrated pedestrian, Weston, will give an exhibition of his ability. He is the person who is reported to have walked 112 miles in 24 hours, about eighteen months ago, at the north, and to have walked 400 miles in five days, when, in 24 hours as part of the five days achievement, he got over 112 miles. His feat to-day is to walk five miles in an hour, one half a mile of the five miles to be walked backward.

BY TELEGRAPH.

To the New Orleans Bee.

Summary of the Latest Dispatches.

FOREIGN INTELLIGENCE.

Paris, April 26.—It is now positively stated on the best authority that Don Carlos left Geneva in disguise on the night of the 24th inst. Should he be captured in Spain with arms in his hands he will be shot. He cannot yet have reached the Spanish frontier.

London, April 26.—The Atalanta Boat Club crew, of New York, were entertained at dinner, in Liverpool, by the members of the London Rowing Club, who subsequently escorted their guests to the cars and the whole party started for Putney. Large crowds gathered at stations between Liverpool and Putney as the train passed, and by salutes and a liberal display of bunting gave evidence of their desire to accord the strangers a warm welcome.

The Tichborne claimant has been released on bail.

Rumors of a terrible disaster near Mount Vesuvius, are current here. The reports are that of a number of persons whose curiosity led them too near the volcano, 20 were killed and wounded by a shower of lava.

London, April 26.—The Austrian and Hungarian Governments have decided to send delegates to the International Prison Congress.

London, April 26.—In the House of Lords to-night Earl Carnarvon asked whether the Government intended to defray any expenses in connection with the International Prison Congress, to be held in London in July, at the instance of the American Prison Reform Association. The Marquis of Lansdowne, Junior Lord of the Treasury, replied that application for the assistance of the Government was made, but had been refused, as it would furnish a bad precedent to make such use of the public moneys.

In the House of Commons, Mr. Trevillian moved that house-holders residing out of Parliamentary boroughs be given franchise. Mr. Fawcett seconded the motion. Gladstone and others opposed the motion, which was negatived by 148 to 70.

Madrid, April 26.—Zorilla, Moret and other leading radicals were yesterday presented to the King. The circumstance is regarded as of much importance in view of the reports that the Republicans were in league with the Carlists.

A company of gendarmes attacked and dispersed a band of Carlists, two hundred in number, in the province of Valladolid.

Madrid, April 26.—Senor Rosas, the nominee of the Ministerialists, has been elected President of the Cortes, the other officers elected are supporters of the Government.

It is officially stated that the number of insurgents actually in the field is 8000.

Madrid, April 26.—There has recently been a vast increase in the number of Carlist bands throughout the Kingdom. Fifteen thousand persons are now engaged in insurrection. Proclamations have been issued declaring many places in a state of siege. The Government refuses to furnish any information to the press either of its or the Carlist's movements.

There is great demand from the provinces, where the Carlists are most active, for troops. Marshal Serrano with 6000 troops has gone to Navarre; his presence has checked operations of the Carlists in that Department. Marshal Serrano will be appointed Generalissimo of the forces operating against the insurrectionists. Marshal Concha will also be given high command.

It is believed the future of Spain now depends on the course of the Radicals, and that if they co-operate with the partisans of Don Carlos, the revolution will be successful.

Rome, April 26.—At the sitting of the Chamber of Deputies, this evening, a telegram was read stating that the eruption of Vesuvius was increasing and becoming more serious. Torre del Greco is in danger of destruction and the people are flying from the town.

Naples, April 26.—Evening.—A fresh crater opened in Vesuvius to-day. The ashes and lava threaten the villages on the mountain side, and the inhabitants are removing their household goods. Thousands are encamped in the fields.

The Ministers have been summoned to Rome and are coming to make provisions for the houseless people. The bay is covered with boats filled with spectators. The scene is grand and terrible beyond description. The flames at times shoot up to a great height and masses of rock are ejected with earthquake shocks, which are distinctly felt in this city.

FROM HAVANA.

Havana, April 26.—Dr. Emilio Loneos, brother of Antonio Loneos, with twenty others who were with Ignacio Agramonte since the outbreak of the insurrection, have surrendered to the authorities near Puerto Principe. The Spanish iron-clad Numancia has arrived at Santiago.

FROM WASHINGTON.

Washington, April 26.—The resolution in regard to Dr. Howard passed by a vote of 148 to 42, with the preamble amended to read "Whereas, it is alleged."

Mr. Davies opposed the concurrent resolution to adjourn the 29th May.

Mr. Garfield, chairman of the Appropriations Committee, said that the bills the committee had could not properly be disposed of by May 29th. The chairmen of other committees opposed fixing the time for adjournment.

The motion to adjourn May 29th was rejected by a vote of 108 to 28.

[illegible]

Washington, April 26.—At the Cabinet meeting to-day only routine business was considered.

The Navy Department has confirmation of the reported drowning of Capt. [illegible]

THE NEW FISCAL AGENT.

ELECTION BY THE CITY COUNCIL.

A special meeting of the City Council took place yesterday [illegible]

The Council being called, [illegible]

Mr. Bonzano moved that the bill be read, accordingly section it was read.

At this part of the proceedings Mr. Bonzano took the chair.

The Mayor considered the election inexpedient and further at this time, as the law under which the Council assumed to act had not been promulgated. As he understood it, the Council [illegible] Fiscal Agent of the City. He was of opinion that this could not be done until the strength of the bank had been ascertained and had given a guarantee for the safety of the funds entrusted to its care.

Mr. Cockrem said that the object in making the motion was [illegible]

Mr. Lewis was in favor [illegible] the Fiscal Agency to [illegible] according to law. [illegible] whether the Funding bill had yet been signed, or ever would be.

Mr. Cockrem said the bill had been signed in his presence that morning.

Mr. Lewis considered this a very hasty step, and it would be well enough to consider it when the gentlemen returned from Cincinnati. He was in favor [illegible] had some time ago introduced a resolution to that effect.

Mr. Cockrem called for the yeas and nays on the question of going into election.

Yeas—Bonzano, Walton, Remick, Delassize and Cockrem.—5.

Nays—Lewis, Shaw.—2.

An election of the bank being called for Mr. Cockrem nominated the Louisiana Savings Bank and Safe Deposit Company.

Mr. Shaw was in favor of the New Orleans Banking Association, which had always given public satisfaction. Being opposed to this election he would vote blank.

Mr. Walton, in answer to Mr. Delassize, said the capital of the Louisiana Saving's Bank was $100,000.

Mr. Lewis moved to postpone the election, which was seconded by Mr. Shaw. This motion was lost by 5 to 2.

No other bank being nominated and the question put, the Louisiana Saving's Bank was elected by 5 to 2.

The Mayor again expressed an opinion that the Council committed a very grave mistake in this hasty election.

After considerable discussion Mr. Cockrem offered the following resolution:

Whereas, The Louisiana Savings Bank and Safe Deposit Company has been elected by the Council Fiscal Agent of the city of New Orleans, in conformity to section 17 of an act entitled an act to authorize the Council of the city of New Orleans to levy a police tax to regulate the collection of taxes [illegible] approved April 20th, 1872; therefore, be it

[illegible]

CITY INTELLIGENCE.

The trial of Joel Canon, on a charge of the manslaughter of Martin Busch, on [illegible] in December last, is now progressing in the First District Court.

The Funding bill was signed by Lieut. Gov. Pinchback on Thursday morning last. It was forwarded immediately to Gov. Warmoth for his approval.

[illegible]

Mr. Stephen McKay, Mayor of Carrollton, has been removed, and A. G. Brice appointed in his place. [illegible]

[illegible]

MONETARY AND FINANCIAL.

FRIDAY EVENING, April 26, 1872.

We have no alteration to report in the condition of the Money market, which continues quiet, with moderate offerings [illegible]

[illegible]

FOREIGN MARKETS.

Liverpool, April 26—Evening—Yarns and fabrics at Manchester, dull. Cumberland cut 50. Common rosin 7s. 3d.@7s. 6d.

DOMESTIC MARKETS.

New York, April 26—Evening.—Cotton closed firm and quiet. Sales 1305 bales; middlings uplands 23¼c; Orleans 23¾c. [illegible]

New York, April 26—Evening.—Money closed 7@7. Exchange 9@9¼. Gold very active, closing at 112¾@113. [illegible]

Baltimore, April 26.—Flour very strong; prices unchanged. Wheat steady and unchanged. Corn firm—white 70; yellow 65; mixed Western 67—sales 25,000 bushels, to arrive. Provisions quiet and firm. Mess $15 75@$16 00. Shoulders 5¾. Whisky 93.

Comparative Cotton Statement.

	bales.
Net receipts of cotton for the week at all U. S. ports	[illegible]
Do. same time last year	[illegible]
Total receipts since Sept. 1st	[illegible]
Do. same time last year	[illegible]
Exports for the week	[illegible]
Do. same time last year	[illegible]
Total exports since Sept. 1st	[illegible]
Do. same time last year	[illegible]
Stock at all United States ports	[illegible]
Do. same time last year	[illegible]
Stock at interior towns	[illegible]
Do. same time last year	[illegible]
Stock at Liverpool	[illegible]
Do. same time last year	[illegible]
American cotton afloat for Great Britain	[illegible]
Do. same time last year	[illegible]

[Previous Dispatches.]

Paris, April 26.—The situation in Spain has become very serious, and the Government has resolved to adopt the most vigorous measures to suppress the insurrection. Nothing is certainly known of the whereabouts of Don Carlos.

New Haven, Ct., April 26.—Mrs. Sherman, convicted this morning of murder in the second degree, will be sentenced to the State Prison for life.

Scranton, Pa., April 26.—A fire lamp explosion in the Pine Brook mine fatally wounded seven persons.

Memphis, April 26.—A printer named Bennett Jones was shot and instantly killed, at the corner of Second and Monroe streets, this afternoon, by Dr. Wm. Dameron. Cause—alleged criminal intimacy with Dameron's wife. Dameron committed to answer.

Peoria, Ill., April 26.—McHiere's elevator, with 40,000 bushels of grain, was burned. [illegible]

[illegible]

New York, April 26.—Coffee dull. Rio 17¾c. Sugar in fair request; fair to good refinery 8¾@9c; Cuba 8¾@9c. Molasses, fair request; New Orleans 60@65c. Porto Rico 35@50c.

New York, April 26.—The weather was very hot to-day. The mercury in the shade standing among the eighties, and in the sun rising to 100.

Shipments of gold to-morrow will range from one million to one million and a half dollars.

New York, April 26.—Arrived: Adger and Weybosset.

Richmond, April 26.—The delegates to the Cincinnati Convention leave here Sunday evening. There are several colored men among them. They will be joined by delegations from Norfolk and Petersburg. Ex-State Treasurer Rye left Staunton yesterday as a delegate. Everybody in that section, as well as in all portions of the State, look anxiously to Cincinnati.

Salt Lake City, April 26.—Brigham Young has been [illegible]

New York, April 26.—The *World* says, editorially: "If the Cincinnati Convention, wise and enlightened, should nominate Charles Francis Adams as candidate for President, the Democratic party will endorse the nomination with every vote."

The *Herald* calls for Mr. Fish's removal, upon the ground that his judgment upon the Alabama claims is unreliable, and states that his sole motive thereto will compromise the nation.

[illegible]

Washington, April 26.—The Nebraska City Liberal Republican Convention appointed a full delegation to Cincinnati. [illegible]

[illegible]

COMMERCIAL.

OFFICE OF THE BEE,
FRIDAY EVENING, April 26, 1872.

COTTON—The sales to-day embraced 1400 bales at prices requiring no change in our quotations, which we accordingly repeat. We give also the Exchange figures, which are for average [illegible] ing with its type, while ours are also for average lists, but with the additional [illegible]

[illegible]

The market was quiet throughout the day, without any sensible falling off in prices, although in some cases, especially in the lower grades, factors evinced a disposition to meet the demand rather more freely. [illegible]

The sales of the past three days sum up 5450 bales, making an aggregate for the week of 13,700 [illegible] and 18,800 the week before. [illegible]

[illegible]

TOBACCO—The demand continues moderate, but prices are well maintained. [illegible]

[illegible] thenotice that Mr. T. Greer in his monthly circular of [illegible] calls [illegible] our Western friends [illegible] inducements to shippers of [illegible] to avail of them by direct shipments this way."

FREIGHTS—The engagements for past [illegible] embrace two ships for Cronstadt for Cotton, one for Liverpool [illegible] one for Italy at [illegible] Liverpool rates have softened and we revise our quotations accordingly. [illegible]

[illegible] Oil Cake has been taken for Bel[illegible] at 35s for Liverpool, but a cargo could be shipped unless at a higher rate. [illegible]

SUGAR—The new arrivals from plantations are in demand, but the stock in the [illegible] is very dull. Some inferior sold on the landing at 6c, good fair 8¾c, fully fair to prime 9¾@10c ℔ ℔.

MOLASSES—The season is over and there is little or none arriving from plantation. A few bbls inferior and thin, just received, sold at 15c ℔ gallon.

FLOUR—The market is extremely dull and there is little or no demand, with a good stock on hand. [illegible]

CORN MEAL—Is in fair supply and moderate demand. [illegible]

CORN—In fair supply and good demand. [illegible]

OATS—The market is firmer with a light supply and good demand. [illegible]

BRAN—Is dull. [illegible]

HAY—Is in light supply and good demand. [illegible]

PORK—Is in better demand and the market [illegible]

DRY SALT MEAT—Is quiet, with very [illegible]

BACON—Under the influence of Western [illegible]

LARD—Continues dull. Packers' in [illegible]

HAMS—The market is firm and choice sugar-cured commands 11¾@12 ℔ ℔.

WHISKY—The market is firmer and 75 bbls choice Cincinnati rectified sold at 95c ℔ gallon. Common is quoted at 93c; good proof 95c.

BREAKFAST BACON—Is in good supply and dull. Prices have declined to 8c for Western. A lot of 70 boxes sold to-day at 8c ℔ ℔.

CHEESE—The new is coming in and is selling at 16@17c ℔ ℔. Choice old Western commands 16@16½. Northern is scarce [illegible]

BUTTER—Choice continues scarce and in demand. Western commands 30@32c; Goshen 40c ℔ ℔.

COW PEAS—Are dull and are retailing at $3 ℔ bbl.

TALLOW—Is dull, and quoted at 9c ℔ ℔.

MACKEREL—Is coming in more freely [illegible]

COFFEE—We have to note a dull market and quotations almost nominal. [illegible]

SALT—The last cargo sale of Liverpool was at $1 45@ ℔ sack. It is quoted by the cargo at $1 40@1 45 ℔ sack. The market is dull on account of the unsettled duty question. The stock on hand is not large. The dealers' rates from store are $1 60@1 65 ℔ sack for coarse, and $1 90@1 75 for fine; Turk's Island is selling at $1 30@1 35 per sack of 2 bushels. Table Salt, in pockets, is selling at 2¾@7¾c, as in size.

POULTRY AND EGGS—Chickens sell on the landing at $3@5 for the young and $7 and $8 for the grown; Ducks $6@6; Geese $6@8; Turkeys $8@30; Eggs 16@17c per dozen.

ESCULENTS—Potatoes are selling on the landing at $3 75@3 25; new Orleans $5@6; Apples $3@5; Western Beans $3@15; Red Pease $7@12; Green Pease $2@; Lady Peas $5@6; Blackeye Peas $3@5 ℔ bbl. Cabbages 10@20c a piece; Sauerkraut $10@15; Horse Radish $2@6; Dried Apples $9@10c; Dried Peaches 5@9c ℔ ℔.

LOUISIANA RICE—The market is very dull, but the stock on hand is small and holders refuse to submit to any decline in prices. Fair is quoted at 5¾@6c; prime 6¾@6c ℔ ℔. The stock of Carolina is small and is retailing at 6¾@6¾c ℔ ℔. There is a large stock of India on bond. It is now quoted at 6¾@7¾c ℔ ℔ currency and 5¾@6¾c gold, in bond. There are two cargoes of India on sale. A lot of 500 sacks, ex-ship St. Louis, sold at 6¾c currency.

HIDES—The market is very dull and prices are declining. Green salted are quoted at 9¾@10c; dry salted 15¾@16c; dry flint 16@17c; [illegible]

[illegible]

MOSS—Is dull. Country picked is quoted at 4@6c, city picked 6@ ℔ ℔.

BAGGING—Is without any movement. The dealers' rates are 17c for India in bales, 18c in rolls; jute 16¾@18c; Western Bagging 15c ℔ yard.

IRON COTTON TIES—Are selling at 7c ℔ ℔.

NAVAL STORES—The market is bare of Resin and Pitch. There are very much wanted and large supplies would meet with ready sale at remunerative prices for Europe. Tar is in good demand and sells as fast as received at 12½c ℔ gallon. Spirits Turpentine are in good supply and [illegible]

Freight Market.

NEW ORLEANS, April 27, 1872.

[illegible]

General Assembly of 1872.

[illegible]

AMUSEMENTS.
Varieties Theatre.

LORRAINE ROGERS .... Business Manager.

Wednesday, April 24th—Every Evening. Wednesday and Saturday Matinées.

CHARLOTTE THOMPSON

As FANNY TEN EYCK

In DIVORCE.

In active preparation EILEEN OGE. ap24

Notice to Property-Owners in the Fifth District, late Algiers.

OWNERS of property in the Fifth District are [illegible]

H. BONZANO, Administrator of Assessments.

New Orleans, April 20, 1872. ap27 1w

IN BANKRUPTCY.

In Bankruptcy—No. 1366.

UNITED STATES MARSHAL'S OFFICE, District of Louisiana, New Orleans, April 4th, 1872.

THIS IS TO GIVE NOTICE THAT ON THE 30th day of March, A. D., 1872, a warrant in bankruptcy was issued against the estate of Frederic G. Chamberlain, of New Orleans, parish of Orleans and State of Louisiana, who was adjudged a bankrupt on his own petition; that the payment of any debts and delivery of any property belonging to such bankrupt, to him or for his use and the transfer of any property by him are forbidden by law; that a meeting of the creditors of the said bankrupt, to prove their debts and to choose one or more assignees of his estate, will be held at a Court of Bankruptcy to be holden at No. 21 Exchange Place, near Customhouse street, in the city of New Orleans, Louisiana, before D. Augustin, Register, on the 27th day of April, A. D., 1872, at 11 o'clock A. M.

S. B. PACKARD, U. S. Marshal, District of Louisiana. ap6 2t

JEFFERSON ACADEMY,
62 .... BOURBON STREET 62
Between Customhouse and Bienville streets,
—CONDUCTED BY—
G. J. LORD.

PARENTS who intend to send their sons are invited to enter them early in the season. ap9 3m

FANCY MILLINERY GOODS.

THE firm of J. DEBENS, Jr., the oldest establishment of the kind in the city, is now fully prepared to offer to his customers the most complete assortment of FANCY STRAW HATS and BONNETS, RIBBONS, FLOWERS, WREATHS, or Brides, as well as Communion, TULLES, CRAPE, LACE, VALENCIENNES, GUIPURE, BLONDE, BOBINET, EMBROIDERIES, CHRISTENING DRESSES, TRIMMINGS, FRINGES, FANS, HANDKERCHIEFS, GLOVES, MITTS, PARASOLS, CRAPE and LACE COLLARS, and generally all the articles concerning Ladies' Toilet, all of which will be sold at the lowest prices at No. 27 ROYAL STREET.

New Orleans Mutual Insurance Company. [illegible]

NOTICE is hereby given that a meeting of the Stockholders of the Company will be held at the office [illegible] on MONDAY, the 1st day of May, 1872, at 7 o'clock P. M., for the purpose of amending the charter.

J. W. HINCKS, Secretary.

S. Fernandez & Co.,
WHOLESALE GROCERS
—AND—
COMMISSION MERCHANTS,
DEALERS IN
BEEF, PORK, FLOUR, COFFEE, LARD, RICE, [illegible] CATALONIA WINE [illegible]
169 Old Levee street.

Voluntary Sale to Close Business.

M. F. GAUDIN offers for sale, at ten per cent. [illegible] STORE AT NAPOLEON VILLE, with or without the property. [illegible]

[illegible]

[illegible] & POURE.

SUGAR-CURED HAMS, BEEF, [illegible]

[illegible] T. S. CHURCHILL, [illegible] Under St. James Hotel.

ON MARRIAGE.

Happy Relief for Young Men from the effects of Errors and Abuses in early life. Manhood restored. Nervous Debility cured. Impediments to Marriage removed. New method of treatment. New and remarkable remedies. Books and Circulars sent free, in sealed envelopes. Address, HOWARD ASSOCIATION, No. 2 South Ninth street, Philadelphia, Pa. ap21 3m

J. E. MERILH. P. CANAUSIELE.

J. E. MERILH & Co.,
179 .... POYDRAS STREET 179

Wholesale and Retail Dealers in

Leather and Shoe Findings.

ALWAYS ON HAND a large stock of French Calf Skins, Lasts and Custom Kid Skins, Morocco, Patent Leather, Linings, [illegible]

Shakespeare Foundry,
GIROD STREET,
Between Baronne and Dryades streets,
NEW ORLEANS.

Jos. A. Shakespeare, A. Smith, S. Savage.

SHAKESPEARE, SMITH & CO.,
(Successors to Colden, Shakespeare & Co.)

IRON and Brass Founders and Machinists. Manufacture every variety of Steam Engines, Sugar Mills, Centrifugal Machines, Saw Mills, [illegible]

All Humbugs Set Aside!

Trusses and Abdominal Supporters.

WITH or without UTERINE SUPPORT, for the falling of the womb) patented September 7th, 1869, and June 27th, 1871. Both are without SPRINGS, BACK PADS or the HORRIBLE THIGH STRAPS. Also, sole manufacturer for the State of Louisiana of Dr. M. SCHUPPERT'S patent GALVANIC TRUSS for the RADICAL CURE of HERNIA, (Rupture.)

All the above mentioned have no EQUAL in AMERICA or EUROPE.

DIPLOMAS SILVER and BRONZE MEDALS awarded at the Mississippi, Louisiana and Texas State Fairs in 1871.

Instruments for all kinds of human deformity made to order.

E. SPILLMANN,
63 .... Baronne Street 63
NEW ORLEANS, La.

Manufacturer and Applier.

Homan, Frachtling & André,
UPHOLSTERERS,

PARTICULAR attention will be given during the spring season to taking up and CLEANING CARPETS [illegible]

HOMAN, FRACHTLING & ANDRE.

JOS. BRANDNER,
MERCHANT TAILOR,
24 Bourbon street,
Between Customhouse and Bienville,
New Orleans.

For Sale.

A FINE SUMMER RESIDENCE, FURNISHED, with a Farm of Ninety Acres, [illegible] between Madisonville and Covington [illegible]

JULIUS LOEFFLER,

GAS FITTER AND DEALER IN GAS FIXTURES, etc. [illegible]

Drs. Jordan & Davieson

PROPRIETORS of the Gallery of Anatomy and Museum of Science, [illegible]

Cast Iron Sugar Kettles,

[illegible]

New Orleans Mutual Insurance Association.

OFFICE, NO. 10 EXCHANGE ALLEY.

FIRST QUARTERLY STATEMENT.

In conformity with their Charter the New Orleans Mutual Insurance Association publish the following statement of their affairs for the first quarter ending March 31, 1872:

Fire Premiums	[illegible]	
Marine Premiums	117,460 60	
River Premiums	[illegible]	[illegible]
Less unearned Premiums	132,269 97	
Less returned Premiums	[illegible]	[illegible]
Net earned Premiums		[illegible]
Fire Losses	[illegible]	
Marine Losses	[illegible]	
River Losses	[illegible]	
Reserved for unadjusted losses	[illegible]	
Reinsurance	[illegible]	
Rebate	[illegible]	
General expenses	[illegible]	
License and Int. Rev. stamps	[illegible]	
Profit and Loss	[illegible]	
Add Six per cent. interest for the quarter on capital paid	21,261 70	
Less discount and interest	[illegible]	[illegible]
Net Profits		[illegible]

ASSETS:

Stock Notes	[illegible]
Cash	[illegible]
Notes and Bills Receivable	[illegible]
Stock and Bonds	[illegible]
Real Estate	[illegible]
Assessment of 65 per cent. on $367,666 32	[illegible]
	[illegible]

The above statement is a correct transcript from the books of the N. O. Mutual Insurance Association.

C. CAVAROC, President.
G. LANAUX, Secretary.

STATE OF LOUISIANA, Parish of Orleans, City of New Orleans.

Sworn to and subscribed before me this sixth day of April, 1872.

G. LE GARDEUR, Jr., Notary Public.

At a special meeting of the Board of Directors, held this day, it was resolved, in conformity with Article VII. of the Charter, to collect forthwith from stockholders an assessment of 65 per cent. on the net earned premiums of the first quarter of 1872, subject to assessment and amounting to $367,666 32; and it was furthermore resolved to pay to stockholders, on demand, a quarterly interest of 3½ per cent. on the amount of capital paid in.

DIRECTORS:

C. Cavaroc, [illegible]
Chs. de Buyter, [illegible]
Jean Hava, Jr., [illegible]
[illegible]
[illegible] A. Thiron.

MONEY CANNOT BUY IT!
FOR SIGHT IS PRICELESS!!!

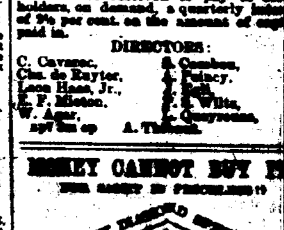

IF YOU VALUE YOUR EYESIGHT USE THESE PERFECT LENSES, Ground from Minute Crystal Pebbles, [illegible]

MANUFACTURED BY J. E. SPENCER & CO., OPTICIANS, NEW YORK.

[illegible]

Steam Variety Wood Works,
[illegible] & DONNELLY, Proprietors,
[illegible] ST. JOSEPH STREET, N. O.

LUMBER DRESSED, STRAIGHT AND CIRCULAR SAWING, WOOD TURNING, etc. [illegible]

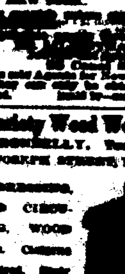

CELEBRATED

HOLLYWOOD CULTIVATOR.

It affords me great pleasure to announce to the public in general, that I now have on hand a number of the

CELEBRATED HOLLYWOOD CULTIVATOR.

The invention of Messrs. VON PHUL & HALLOR, of East Baton Rouge, La.

In offering this machine to the public we desire to make assertions in regard to what can be accomplished by them, but allow them to stand upon their merits, believing that in introducing them we are meeting a demand which has long been felt yet never supplied.

The use of the HOLLYWOOD CULTIVATOR enables the planter to dispense almost entirely with the "Hoe Gang." It also does THE WORK OF AT LEAST THREE PLOWS, Thereby making it a great labor saving machine.

THE CULTIVATORS are now on exhibition at my office, and I am fully prepared to fill all orders to any extent. W. VON PHUL, No. 11 Union street, New Orleans.

IRISH ROOFING FELT.

[illegible]

NEW PREPARED ROOFING [illegible]

OF D. ANDERSON & CO., [illegible]

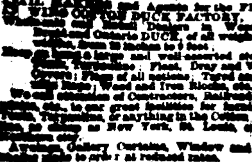

CASSIDY & MILLER,

[illegible] SAIL MAKERS and Agents for the FLEETWING COTTON DUCK FACTORY. [illegible]

To the Public and Tax-Payers.
JOHN T. DUFOUR,
[illegible] EXCHANGE ALLEY.

SETTLES [illegible]

M. ELIE,
[illegible] ROYAL STREET.

[illegible]

STEAMSHIPS.
For New York.
SAILING EVERY SATURDAY.

Cromwell Steamship Line.

[illegible] CAPT. THEO. HALSEY; [illegible] A. W. SAMPSON; [illegible] Capt. F. HOWES; [illegible] Capt. W. P. KEMBLE; [illegible] METROPOLIS, Capt. H. A. GREGG; EMILY B. SOUDER, Capt. R. F. BURDICK.

[illegible] HALSEY, Commander, [illegible] April 27th, at 8 A. M.

[illegible]

JOHN A. SUDWORTH, Agent, No. 193 Common street.

The steamship WESTERN METROPOLIS will follow—leaving SATURDAY, April May 4, at 8 A. M.

For New York Direct.

[illegible] ST. LOUIS [illegible] Commander, [illegible] April 29th, at 8 A. M.

[illegible]

For Philadelphia, via Havana.

To sail on SATURDAY, May 4th, at 8 A. M., THE fine A1 Steamship JUNIATA, [illegible]

WM. CREEVY, Agent, Corner Carondelet and Gravier streets.

The steamship YAZOO, Harrott, commander, will follow, and sail on her regular day.

TEXAS.
Morgan Lines U. S. Mail Steamers.

The following [illegible] steamships [illegible]

AGNES, ALABAMA, AUSTIN, CLINTON, CITY OF NORFOLK, HARLAN, I. C. HARRIS, W. G. HEWES, HUTCHINSON, JOSEPHINE, MATAGORDA, MORGAN, ST. MARY, WHITNEY, MARY.

For Galveston and Indianola—

The iron steamer GRAFTON, GEO. STOW, Commander, Will leave foot of St. Joseph street, on SUNDAY, April 28, at 8 A. M.

Through bills lading signed for Victoria, via Morgan Line and Gulf Western Texas and Pacific Railway.

For Brazos Santiago, via Aransas Bay and Rockport, [illegible]

The iron steamer MARY, JAS. BROWN, Commander, Will leave Brashear on the arrival of the 8 A. M. train from Algiers.

All Orgues Christi freight will be landed at Aransas Wharf. St. Marys and Fulton freight landed at Rockport.

[illegible]

JOSEPHINE, TUESDAYS and FRIDAYS, WHITNEY, WEDNESDAYS and SATURDAYS, CITY OF NORFOLK, THURSDAYS and SUNDAYS.

[illegible] CHAS. A. WHITNEY & CO., Agents, [illegible]

THE fine steamship MARY, Captain [illegible]

[illegible] V. BENOUSELLE, [illegible]

DR. GEO. F. MAHONEY, [illegible]

DENTIST—DR. ALLEN, No. 12 [illegible]

Dr. Chas. Maussillied, Dentist,
COMPLETE UPPER SET ONLY $20.

INFORMS his customers that owing to the decline of the [illegible]

Dr. CHAS. E. KELLS,
DENTIST,

OFFICE and RESIDENCE No. 14 [illegible]

Sugar, Molasses and Syrups.

REFINED SUGAR—Cut Loaf, Crushed and Powdered. J. THOMSON & CO., [illegible]

GOLDEN SYRUP—A superior article of pure [illegible] J. THOMSON & CO., [illegible]

REFINED SYRUP AND MOLASSES—[illegible] J. THOMSON & CO., [illegible]

LOUISIANA SUGAR—Various grades of [illegible] J. THOMSON & CO., [illegible]

CLARIFIED SUGAR—Various grades white [illegible] J. THOMSON & CO., [illegible]

LOUISIANA SUGAR—Various grades of plantation [illegible] J. THOMSON & CO., [illegible]

FOREIGN SUGAR—Cuba, Jamaica and [illegible] J. THOMSON & CO., [illegible]

Dr. J. B. PEREZ,

OFFICE [illegible] 8 A. M. to 2 P. M. [illegible]

GEO. MERZ,
OLD BASIN BREWERY,
Corner Villeré and Toulouse Streets.

THE demand for my BEER and ALE being [illegible]

E. DECHAMPS,
No. 30 .... ST. LOUIS STREET .... No. 30
NEW ORLEANS.

Direct Importer of

French Wines and Brandies
CORDIALS, SWISS ABSINTHE, KIRSCHWASSER.

Fruits in Brandy, Fruits in their Juice,

[illegible]

Sportsmen's Central Depot.
55 .... ST. CHARLES STREET 55

J. CHARLEVILLE,
SPORTSMEN'S HEADQUARTERS.

[illegible]

FISHING TACKLE.

[illegible]