THE DAILY BEE.
PUBLISHED BY
J. F. [illegible] & CO.

Daily paper, (one year in advance)........ $12
Country paper, semi-weekly........ 5
In all cases, subscribers must give one week's notice in writing before they can be allowed to discontinue. Any person receiving the paper thereafter, of carriers, or otherwise, will be considered as a subscriber, and obliged to pay, unless due notice is given of the fact to the office.

The New Orleans Bee.

OFFICE, 83 CHARTRES ST. NEW ORLEANS, FRIDAY MORNING, NOVEMBER 18, 1859. VOL. XVII—NEW SERIES. VOL. XXXII—WHOLE NO. 11523.

Terms of Advertising.
One Dollar for every [illegible] lines, in each language, [illegible] insertion, and [illegible] for each subsequent insertion.
Advertisements on the first page One Dollar per [illegible] insertion.
Advertisements inserted at intervals will be charged One Dollar for every TEN lines for each language, for each insertion.
The privilege of Annual Advertisers is limited to advertisements strictly within the line of their business, and in extent to one square every other day.
No subscriptions taken for less than one year. No [illegible] in advertising will be stopped until all arrearages are paid, unless at the option of the proprietors.

THE DAILY BEE.

FRIDAY MORNING, NOVEMBER 18.

PROJECTS OF REFORM.

The Reform Central Committee of Baltimore have issued an address to the people of that city, in which they undertake to explain the causes of defeat and of the late violent scenes at the polls. In conclusion they suggest an application to the Legislature for the following enactments:

First. Of a registry law.

Second. Of a law providing for the appointment, by Commissioners selected by the Legislature, of proper Judges and Clerks of Election.

Third. Of a considerable increase in the number of voting precincts.

Fourth. Of an entire reorganization of the police, who should be appointed, as in the city of New York, by Commissioners selected by the Legislature, and paid by the Treasurer of the State out of money derived from taxes to be levied on the city. The police should be selected without regard to party, and should be enlisted for a period of five years, subject to removal for misbehavior.

Of these four recommendations it so happens that three have been already carried into effect in New Orleans; and if the opponents of the American party are to be believed, these boasted "reforms" have accomplished little or no good. With respect to a registry law, that has been in operation since 1856, and although the number of names inscribed on the books of the registry nearly equals the entire number of suffragans in New Orleans, nevertheless at no election held since the enactment of that law have the votes received at the polls much exceeded one-half of those registered. It is manifest and undeniable, therefore, that a registry law of itself is inadequate to secure the free, full and untrammeled exercise of the elective franchise. Its beneficial influence seems confined to the success of the single object of preventing fraudulent voting; since no man can vote unless previously registered, and to impose upon the functionary who records the names of citizens entitled to vote is no easy matter.

Touching a law providing for the appointment by Commissioners selected by the Legislature of proper Judges and Clerks of election, we have just such a law on our statute book, and it has excited grievous complaints as superfluous, cumbrous and expensive. We are at a loss to perceive any good it has effected, although the Commissioners have usually performed their duty in a fair and impartial spirit. The law here is commonly styled "The Army Bill." Those of its provisions which were intended to prevent violence and disorder have proved simply inoperative; those providing for Inspectors of Election are harmless, and liable to no other objection than their costliness.

With regard to a considerable increase in the number of voting precincts, the experiment here has not conduced to the multiplication of votes, in consequence of the superlatively absurd apportionment of the voters, their places for voting being determined, not by contiguity of residence, but by the letters of the alphabet. Thus Mr. A. may live next door to one poll, but has ten squares to walk, because his name does not begin with a letter lower down in the alphabet. If the law on this subject is properly amended, we believe that the increase in the number of voting places will greatly facilitate the exercise of the right of suffrage.

Finally, the separation of the appointing power of the police from the municipal authority. This, indeed, would prove a real reform. We cannot undertake to say whether the plan pursued in New York would prove most efficacious, because experience has not yet established the superiority of that over other modes of appointment; but we are clear as to the wisdom of so organizing the police as to relieve it from the slightest connection with party, or the smallest apprehension of suffering from political changes. We are satisfied that if the police were appointed for a series of years; if, in short, the duration of their office were dependent entirely on capacity and good behavior, we should have, in every respect, a more efficient guardianship, of public order and tranquillity, not only during elections, but at all other periods. In our opinion, however, there are two indispensable requisites to a first rate police: the first is the selection of decent individuals who can present satisfactory testimonials of good character; the second is ample pay. It is impossible to obtain the services of capable, intelligent and faithful agents unless they are properly compensated, and at the same time are morally certain of retaining their situations during good behavior.

But whatever means may be employed to ensure a peaceful manifestation of the popular will, they cannot be made available to impel the citizens to vote, if an unconquerable apathy takes possession of them. At the late election in New Orleans less than half the registered vote was cast, although the most commendable quiet prevailed in all directions. A few days ago in New York the same singular spectacle was exhibited of a vote far short of the legal number registered. It is apparent, therefore, that thousands of persons attach no importance to the privilege of the franchise, and can only be induced to use it during periods of intense political excitement.

As we suggested in last Monday's paper, Brownsville has not been captured by Cortinas, in spite of affidavits asserting it. At least on the 4th inst. a gentleman now in New Orleans passed through Brownsville, and at that time the town was still in the possession of the American population, although they were much alarmed at the prospect of an attack by Cortinas.

Udolpho Wolfe's Pure Wines and Brandy.—We publish in our advertising columns a list of the various firms in our city who have for sale the pure wines and other liquors imported and bottled by Udolpho Wolfe. With a view of protecting the public from imposition, and of enabling them to enjoy genuine liquor, Mr. Wolfe imports and puts up pure Cognac brandy, old Port wine, pure Madeira, pure sherry and genuine aromatic Schiedam schnapps—all of which are warranted pure and of fine quality.

New Furniture Store.—We invite attention to the advertisement of Martin-Klein, No. 91 Royal street. He has just received a splendid assortment of French furniture, which for beauty and taste leaves nothing to be desired. Mr. Klein sells his furniture at moderate prices.

Sale of Valuable Slaves.—On Thursday next, the 24th inst., N. Vignie will sell at the City Hotel, corner of Camp and Common streets, seventy-three negroes, comprising mechanics, field hands, men and women, cooks, washers, ironers, &c.—all fully guaranteed, and on easy terms. See advertisement.

Two-story Dwelling House at Auction by [illegible].—TO DAY, at 12 o'clock, at the City Hotel, Common street, the Sheriff sells at auction, to the highest and last bidder, a two-story Dwelling House, &c., on Spain street, near the Mexican Gulf railroad, suitable for a small family. See advertisement.

Credit Sale.—We call the attention of the trade to the sale of two hundred cases of Boots, Shoes and Brogans to take place THIS DAY, at ten o'clock, A. M., at Roche & Leaumont's auction rooms, No. 77 Chartres street. Terms at sale.

Credit Sale.—We call the attention of the trade to the sale of Winter Clothing, White Shirts, &c., to take place THIS DAY, at 10 o'clock, A. M., at Roche & Leaumont's auction rooms No. 77 Chartres street. Terms at sale.

We are requested to remind the buyers of German Cigars that the catalogue sale will take place THIS DAY, at 11 o'clock, A. M. See the advertisement of [illegible] Murphy, auctioneer.

Smoking Tested.—The Dublin *Medical Press* asserts that the pupils of the Polytechnic School in Paris have recently furnished some curious statistics bearing on tobacco. Dividing the young gentlemen of that college into two groups—the smokers and the non-smokers—it shows that the smokers have proved themselves, in the various competitive examinations, far inferior to the others. Not only in the examinations on entering the school are smokers in the lower rank, but in the various ordeals that they have to pass through in a year, the average rank of the smokers had constantly fallen, and not inconsiderably, while the men who did not smoke were found to enjoy a cerebral atmosphere of the clearest kind.

Ice three-quarters of an inch thick was formed at Baton Rouge on Monday last. The thermometer fell to 28.

The following passage is from a letter by Lord Macaulay to a gentleman in America, on the charge of his being addicted to opium:

"The story which is going the rounds in your papers is an impudent lie, without the slightest shadow of a foundation. All the opium I have swallowed in a life of fifty-three years does not amount to ten grains. I will venture to say that the writer of the letter in which the falsehood first appeared never approached even the outskirts of the society in which I live, or he would have made his fiction a little more probable."

By Telegraph.

[TRANSMITTED TO THE NEW ORLEANS BEE.]

THE SAFETY OF THE NORTH STAR.

New York, November 17.—Information has been received at this port of the safety of the steamship North Star. She was driven ashore on the 25th ult. at the French Keys, and got off without assistance, after remaining there seven days, and then proceeded on her voyage.

CANARY ISLAND IMPORT DUTIES.

Washington, November 17.—Official advices have been received here which state that Coffee and Tobacco have been excluded in the list of imports in the Canary Island, and that they are both still subject to heavy duties.

LATER FROM HAVANA—ARRIVAL OF THE HABANA.

Pass a Loutre, November 17, evening.—The steamship Habana, from New York via Havana, has arrived at this place, bringing Havana dates up to 15th inst. The Habana made the trip from Havana to this point in 49 hours.

HAVANA MARKETS.

Havana, November 15.—The Sugar market closed active and firm; No. 12 is quoted at nine reals.

Molasses has improved, and is quoted at 10½ reals.

Lard closed steadier, at 17¾ reals per quintal for tierces and barrels, and 18¾ reals for kegs. The stock of Lard on hand here amounts to 1400 in tierces and barrels and 3000 in kegs.

SHIP IN DISTRESS.

Pass a'Loutre, November 17.—The ship E. A. Bright, Captain Halcrow, from Liverpool to New Orleans, has arrived here in distress, having sprung a leak in the last norther. The Bright is consigned to Geo. B. Shute, of this city.

NEW YORK MARKETS.

New York, November 17.—The Flour market closed dull. Sales to-day consist of 8000 bbls. at $4 90 to $4 95.

Corn closed very dull.

Eastern Mess Pork is quoted at $15 10 to $15 12½.

CINCINNATI MARKETS.

Cincinnati, November 17.—The Flour market closed steady. Sales to-day amount to 2200 bbls. at $4 80.

Whisky is quoted at 22½c. Sales to-day amounted to 700 bbls.

Corn closed active, and holders demand an advance of 1 to 2c.

Oats closed quiet at 44c.

There is an improved demand for Sugar. Clean Prime is quoted at 8c.

Coffee closed at 12½c.

Molasses is quoted at 45c.

STEAMBOATS PASSED.

Vicksburg, November 17.—The steamer John Walsh passed down at 9 o'clock yesterday evening, and the Chancellor at 10 o'clock this evening.

Vicksburg, November 17.—The steamer Gladiator passed down at 1 o'clock, the Fred Tron at 3 o'clock, and the Nebraska at 5 o'clock this evening.

The Insanity of Gerrit Smith.

A gentleman who saw and conversed with Gerrit Smith, shortly after the affair at Harper's Ferry, told us that he was insane—not merely excited by fear and agitated by the emotions which his complicity in the affair might produce, but mentally deranged. His eye was wild, and his appearance haggard, and his motions spasmodic and uncertain, but unceasingly restless.

He was in constant fear of being arrested and carried to Virginia—and suspected his friends of an intention to betray him into the hands of justice. When the cruel electioneering hoax was circulated that Governor Wise had issued a requisition upon Governor Morgan for him as a fugitive from justice, he seems to have become so frantic, that his friends saw no other hope than to send him to an asylum.

We make an extract from a private letter upon this subject, which gives some particulars of this sad end of a well-meant but misdirected career, fatal in its consequences alike to him, and to all whom he involved in his fanaticisms.

A letter from Utica says:

"Utica, November 8.—My Dear Sir: Gerrit Smith was brought to our asylum yesterday, and is quite deranged, intellectually as well as morally, and he is also feeble physically. He refused to take an anodyne, alleging that they wanted to put him to sleep for the purpose of boxing him up and taking him to Virginia. When informed that he must take it, voluntarily or by compulsion, he opened the door and screamed (into the hall) 'I protest!' He then took it. I deem his madness a sign of the times. He is a victim to the excitement which he helped to make general, and which, in various degrees, is now pervading all the free States. It is much akin to the excitement against witches that prevailed at Salem and other parts of New England, and the time will come when our descendants will look back at it as we look back on the doings of Salem. I am not sure but that the Harper's Ferry outbreak will intensify the excitement."

Another account says:

"It is noticed as bearing upon Mr. Smith's insanity that the captor of Cook, Brown's associate, was Colonel Fitzhugh, one of Mr. Smith's nephews. This incident is said to have greatly affected him."—*Albany Argus.*

Interesting Cotton Statistics.

The New York correspondent of the Richmond *Enquirer*, in a recent letter, gives some interesting statistics of the cotton trade.

From these statistics, as condensed by the Richmond *Dispatch*, it appears that the supply and value of cotton for about two years have decreased everywhere but in the United States. In about ten years the supplies of cotton in Great Britain from the United States have increased twelve million two hundred and fifty-two thousand eight hundred and twenty dollars in value, while, notwithstanding the exertions of the English cotton supply associations, and their high range of prices, the supplies obtained in the periods named from all other sources decreased twelve million five hundred and seventy-one thousand two hundred and thirty-three dollars. From the repeated failures in India, Brazil and Egypt, it is reduced to a certainty that Europe must depend upon the United States for an annual supply, in time of general peace, of three millions of bales of cotton, of the value of about a hundred and fifty millions of dollars. To be cut off from this supply, the writer justly remarks, would bring revolution and ruin to a large portion of the European population, to say nothing of the domestic desolation in the free States of the North, whose spindles now require a supply of 700,000 or 800,000 bales per annum.

The commercial movements of New York, from 1st January to 1st November, are quoted as instructive and suggestive. During that period she has imported merchandise to the value of $211,362,116. To pay for these the North has supplied in the way of exports $54,734,614 in domestic produce, and $63,270,614 in specie; total, $118,005,227—leaving a balance of imports against New York of $93,356,889. A portion of the specie shipped was from the South, and a large share of the domestic produce also, including 159,000 bales of cotton, worth $7,500,000, and 526,000 barrels naval stores, worth $1,052,000. If the South were driven from the Union, the writer asks, would New York be able to export the same sums of the Southern produce, or to import in ten months $93,356,889 worth of merchandise, more than she exported in produce and money to pay for them? Who pays or liquidates the balance against her? The people of the South, with their cotton and other products, out of the exchanges of which Northern merchants, ship owners, banks and bank owners make millions annually. Can New York afford to cut up by the roots the source of this trade? Would that the South could itself, through the instrumentality of direct trade, enjoy all the commercial benefits of its own rich products.

Discovery of a Metal Superior to Gold.

We extracted a few days ago, says the New York *Journal of Commerce*, from a Paris letter an account of an imposition practiced on the Mont de Piété, and now add further particulars:

The affair of the ingots of silver whereby the Mont de Piété had been defrauded is taking an entirely different aspect to that which it presented at first. The "culprit" disclaims all guilt—declares that he never presented the substance as silver, and offers to detach from the ingots a metal of far more value than either silver or gold, and which will amply compensate the amount of the sums lent upon the ingots. But he insists upon the operation being performed by himself without witnesses, as he frankly owns that he would rather work out his sentence at the galleys than yield his secret to any one. The lawyers are puzzled. An examination into the antecedents of the accused displays a most favorable result. He has lived in the greatest solitude alone with his sister, intrusted with a great portion of his secret, in an isolated house at the Petit Montrouge. A realization of the alchemists of old seized upon the imagination of the officers when they entered the laboratory where the inventor of this new element of wealth and power was at work. The atmosphere kept for months together, day and night, at the same suffocating degree of temperature, the darkened windows, and the silent labor of the two individuals who occupied the dwelling, the heaps of precious-looking metal lying about in all directions, called to mind the legends of Paracelsus and Guillaume de Postel. The question is so dubious—the point of law so delicate—that a commission consisting of a number of the first chemical authorities of the country, amongst whom are Depretz, Dore, and others, have been appointed to examine into the matter. If the inventor of the new metal is to be believed, he has in reality discovered the secret of which the alchemists of the olden time were always in such eager and hot pursuit—the generative powers of the mineral reign; and the search after this great discovery having led him to that of numerous secrets connected with the laws of nature, he has become possessed of the most marvelous secrets, which, applied to industry and art, will advance both by many centuries at one single bound. One doubt, however, remains as yet a mystery. Is the man a savant or a lunatic? The examination and analyzation of his discovery can alone determine the decision, and is waited for with great anxiety.

Gin Burnt.—The Franklin (La.) *Sun* says: The gin of J. D. Montgomery, of this parish, was burnt on Sunday night, together with about twenty-five bales of cotton that it contained at the time. The fire is supposed to have originated from sparks from burning trees in the vicinity, the wind having been high during the night.

Aid to the Sufferers by the late Conflagrations.

New Orleans, November 17, 1859.

To the Editor of the Bee—Sir: The terrible distress in which hundreds of families have been plunged, makes it the duty of every good citizen to do all in his power to assist them.

Desirous of contributing as much as I possibly can towards the assistance of the sufferers by the late fire, I therefore beg leave to announce to the public of New Orleans that my select German Operatic Troupe will give a grand entertainment at the newly enlarged Amphitheatre of Concert Hall, on Poydras street.

Programmes of the entertainment, as well as the names of the members of the committee to distribute the proceeds, will be published in a day or two.

I remain, yours, &c.,
William Boettner,
Director of the German Theatre.

Explosion of Professor Lowe's Mammoth Balloon.

The monster balloon at the grounds of the Crystal Palace, which has been for some weeks past swelling visibly before the eyes of those who would pay their twenty-five cents for the show, has exploded. The accident took place early this morning. After reaching a height of twenty feet, the gassy fabric, to the surprise of all, suddenly split open, like a North river shad before breakfast. It now lies on the ground, as flat and flabby as a wet rag. The Professor and assistants were solemnly gazing on the wreck, and three indignant spectators trying to get their money back. The balloon had been sand-bagged down very securely to prevent its going to Europe before all the passengers got aboard, and dodged and squirmed a long while, until one vigorous puff knocked it into collapse.

Our special reporter gives the following particulars as to the mishap.

The balloon yesterday reached the highest altitude it has yet attained, the top being about eighty feet from the ground. The inflation had been, so far, so successful that Professor Lowe had intended to-day to have continued the inflation with greater rapidity, and had hoped that the balloon would have expanded to the height of a hundred and fifty feet.

Last evening was calm and foggy, but during the night the weather changed and a strong wind arose. At about nine o'clock a sudden gust swept over the Crystal Palace grounds, and in an instant they became the scene of confused wreck and ruin. The huge globe of the balloon was lifted up with a jerk, dragging the heavy sand bags that served as weights to keep it down several feet, and causing them to dance about like puppet dolls.

A few rods to the east of the balloon stands a small tent, containing rope and other articles in constant use. Against the sharp ridge pole of this tent the balloon was driven with great violence, breaking a hole in the muslin, through which the gas rushed in dense volumes. In a few minutes the sixty-eight thousand feet of gas in the balloon had escaped, and the lately expanded globe presented the appearance of a collapsed mass of flabby rag, involving the proprietor in a dead loss of nearly three thousand dollars.

But the wind not only damaged the balloon, but with the same fell swoop swept down the large circus tent near the entrance. In this large tent were placed the life-boat, the caloric engine, clothing, lime stone, and other objects intended to serve in the proposed transatlantic trip. None of these were damaged, although the canvas and tent poles were suddenly prostrated upon them. No one was in the tent at the time, no person was injured, and the only damage caused by the mishap was loss of property.

Professor Lowe was on the grounds this morning as usual. Though the accident is of course an unfortunate drawback, he declares it will not at all interfere with his aerial projects, nor delay his attempted transatlantic trip. The rent in the balloon has already been repaired, and the process of inflation will be commenced this afternoon or to-morrow morning.

To-morrow, also, at 3 o'clock, if the wind be not too high, Mr. Lowe will make a preliminary ascension in the balloon Pioneer, as previously announced. In the meantime the preparations for the transatlantic trip will be vigorously carried on, and so far from giving up that scheme the intrepid Professor has just purchased an expensive suit of India rubber life-preserving garments, constructed on a new plan, so that in case of being tipped overboard into the ocean, he will float about till further notice. *N. Y. Post.*

A Conductor on a Cow catcher.—Our readers will doubtless recollect reading a thrilling incident, published by us some time since, of an engineer, on some Western railroad, having crawled down upon the cow-catcher of the engine and saved a child, who was playing upon the track, from destruction, by throwing it off the track. An incident of precisely similar nature, and displaying as much heroism, occurred on the Pennsylvania railroad last Friday, the particulars of which we gather from the Hollidaysburgh *Standard*:

As one of the freight trains coming east rounded a sharp curve, near Barre Siding, a station about twelve miles west of Huntingdon, the engineer saw a small child sitting upon the track, playing, unconscious of its danger. He instantly whistled down brakes and reversed his engine, but the weight of the train and the high speed at which it was running rendered it impossible to stop before reaching the child, which must inevitably have been crushed to death. In this emergency, when most men would have stood paralyzed with horror, Daniel McCoy, with steadiness of nerve that has few parallels, ran to the front of the engine, crawled down on the cow-catcher, and holding himself with one hand, leaned as far forward as possible, and as he approached the child, with a sweeping blow of the other he threw it off the track. It was the work of an instant, and required a steady hand and cool head to accomplish it, but he was equal to the emergency. The train was immediately stopped, and on going back the child was found lying at the foot of a small embankment, some twenty or thirty feet from the track of the road, alive and kicking, but somewhat stunned and bruised. The child belonged to a farmer named Neff, residing immediately along the road.

Eagle Captured by Children.—We saw yesterday an eagle which was captured a day or two since some five or six miles from this place by Mr. Anderson Williams's children. It had pitched upon a goose in a pool of water, and getting wet could not rise with its prey, when the children ran up and captured it—a rather dangerous experiment, we should think, from the appearance of the bird. It is about the size of a large turkey, and nearly black, except its head, which is of a whitish color, with yellow around its peak and on its legs, which makes it a most beautiful bird. We have not seen them often enough to say whether this is a large one or not, but presume it is about the medium size. J. B. Hart, we believe, purchased it for $2 50.

We learn that there was one captured near this place some two or three years ago, which was about the same size and color as this one.—*Greensboro (Ga.) Gazette, Nov. 2.*

The Great Eastern.—The news brought by the North American that the trip of the Great Eastern to Quebec had been indefinitely postponed, is confirmed by an official letter addressed by Mr. Cumberland, the American agent of the Great Eastern Steamship Company, to the Mayor of Portland, in which he announces the postponement of the trip, and says:

The Directors have been influenced in arriving at this conclusion by the fact that the unfortunate accident which occurred between the Thames and Portland has delayed the departure of the ship until the American season has been lost. It has, therefore, been thought advisable to complete the equipment of the ship in every detail, instead of deferring it until after the return from America, as previously contemplated.

A Touching Anecdote.—Hon. A. H. Stephens, of Georgia, in a recent address at a meeting in Alexandria, for the benefit of the orphan asylum and free schools of that city, related the following anecdote:

A poor little boy, in a cold night in June, with no home or roof to shelter his head, no parental or maternal guardian or guide to protect or direct him on his way, reached at nightfall the house of a rich planter, who took him in, fed, lodged and sent him on his way with his blessing. These kind attentions cheered his heart, and inspired him with fresh courage to battle with the obstacles of life. Years rolled round; Providence led him on; he had reached the legal profession; his host had died; the cormorants that prey on the substance of man had formed a conspiracy to get from the widow her estates. She sent for the nearest counsel to commit her cause to him, and that counsel proved to be the orphan boy years before welcomed and entertained by her deceased husband. The stimulus of a warm and tenacious gratitude was now added to the ordinary motives connected with the profession. He undertook her case with a will not easily to be resisted; he gained it; the widow's estates were secured to her in perpetuity; and, Mr. Stephens added, with an emphasis of emotion that sent its electric thrill through the house, that orphan boy stands before you!

Singular Case.—Considerable excitement exists in Pierpont, Ashtabula county, Ohio, owing to the following singular circumstances:

A Miss J. E. Hough, sixteen years of age, was taken suddenly sick on Wednesday evening of last week, and was thought to expire on Friday morning following. On Sunday funeral services were held at the Methodist church in Pierpont, Rev. L. E. Beardsley officiating. Before burial it was observed that appearances were different from those usually accompanying death. On Monday, after remaining in the ground twenty-four hours, the remains were exhumed. The flesh had an unusual warmth, the limbs were relaxed, the countenance natural, with no indications of putrefaction. Up to Tuesday evening the same anomaly was apparent, and physicians advised keeping the remains until further developments.

Dwelling Burnt.—The Baton Rouge *Advocate* says:

A note from Mr. G. M. Pierce, of this parish, informs us that his residence, together with the kitchen and out-houses, were entirely destroyed by fire last night. So rapid was the spread of the flames that the family barely escaped them. The loss is about $3000, on which there was no insurance.

CITY INTELLIGENCE.

Amusements this Evening.—At the St. Charles, the celebrated play of "Ingomar," in which Miss Jane Coombs takes the part of Parthenia; the performance concluding with the new farce of the "Little Savage."

At the Varieties, will be enacted the fine comedy of "The School for Scandal; Overture from Don Giovanni and Norma; concluding with the Pas de Fleurs by the Misses Gale.

At the Amphitheatre, representations of negro life by the Campbell Minstrels.

Military Firemen.—The members of Mississippi Engine Company No. 2 have formed themselves into a volunteer rifle company, and drill two evenings every week in their engine room. They have elected all the commissioned and non-commissioned officers of a company, and we learn show a roll of fifty-five members. A contemporary comments very favorably upon the subject, and announces that initiatory steps have been taken toward the same end in American and Lafayette Hook and Ladder companies and Perseverance Engine Company No. 13. This is a mistake so far as No. 13 and American No. 2 are concerned, and equally inaccurate, we believe, in regard to Lafayette No. 1. No similar steps have yet been taken in any other fire company than Mississippi No. 2.

It is very generally to be deplored that Louisiana has such a small force of citizen soldiery. The causes of this is, firstly, the want of encouragement on the part of the State, and secondly, the attempt of all volunteer companies to emulate and excel regular troops in drill and uniform, thereby requiring a large devotion of time and money by the members. We should like to see several regiments of our citizens organized, and composed of men who possessed an effective command of their weapons, while their uniform was simple and their drill such as could be attained by practicing one evening a week. Such men would have a sufficient understanding of a soldier's duties to respond at the first call which might be made for their services. While the whole South is infested with Abolitionists, every city and town should have its full military organization, ready to act with promptness, and that effectiveness which bodies of men can only acquire by military training.

It is questionable, however, whether it is to the interest of our Fire Department for the several companies to organize, as such, into military companies. The duties of a fireman are arduous, and when discharged, in addition to those of his business or avocation, leave little time to other matters. It is to be feared that if the whole department were to be formed into one or two regiments of militia, their military organization might employ the attention of the members to the detriment of their legitimate duties. In this article we merely desire to throw out suggestions that will lead to mature deliberation before any further steps are taken in the matter.

During the present session of the Common Council the contract for extinguishing fires during the next five years is to be sold to the lowest bidder, and it is generally known that the Firemen's Charitable Association will have a competitor. If they do not obtain the contract our department will perforce be disbanded, and a large number of widows and orphans thrown upon the cold charity of the world. If the volunteer firemen will maintain their present *esprit de corps*, no other organization or system can hope to compete with them. Nothing, then, should be permitted to allure them in the slightest manner from their fire duties.

In these remarks we have no intention of reflecting upon Mississippi Company No. 2. They are an active fire company, and we suppose will continue so; but what is harmless in a single company, might, if entered into by the entire department, impair its efficiency and *esprit de corps*.

Perseverance Society Balls.—The Perseverance Society inaugurate the gay winter season with a dress ball at the corner of Dumaine and St. Claude streets, on the 24th inst. We return our thanks for the kindly invitation received through the secretary, S. Joubert, Esq.

Military Courtesies.—The Chasseurs-à-Pied paid a military visit to their uptown friends the Washington Artillery last evening, at the arsenal of the latter, on Girod street. After a little friendly competition at drill, and a general destruction of champagne bottles, the Chasseurs were escorted home by the Artillery.

Inquests Postponed.—Deputy Coroner Weysham went down to the Third District with Dr. Delery, who made the necessary post-mortem examination on the body of Juan Manuel de Lima, and the inquest was to have been held at 10 o'clock yesterday morning, but it was postponed until 9 o'clock this morning, at the request of Sergeant Brooks, who thought he could procure the attendance of other witnesses.

There are two inquests yet to be held, which have been postponed a very long time. One is on King, who was murdered in Richard's saloon on St. Charles street, and the other upon the unknown man found senseless at the foot of Lafayette street, who had been beaten to death. The cause of postponement in these two cases is that the Coroner is waiting upon the Chief of Police, who expects to obtain witnesses that can throw light upon the circumstances of the murders.

Sudden Death in a Hotel.—On Wednesday evening Mr. G. Grey Skipwith, of Baton Rouge, came to the Conti Verandah, on Conti street, and after registering his name, remarked that he would like to retire early, as he was tired. He then went out, but returned at nine o'clock, and was shown to his room. About six o'clock yesterday morning a German who slept in the next room heard a noise as if some one was calling for assistance, but as he did not understand the English language, he does not know what words were used. He awakened his brother, who ran down stairs and called the proprietor and porter. They had to break open the door of Mr. Skipwith's room, when they found him lying on the floor, in his night clothes, perfectly dead. There were no marks of violence upon his person, nor were any of his effects in the room disturbed. The Deputy Coroner sent word to Dr. Delery to come and make a post mortem examination. He waited until half-past two o'clock in his office, and then told a young man if the Doctor came in to tell him to wait a few minutes. Dr. Delery, it seems, could not wait, and no examination of the body was made yesterday. A relative of the deceased has taken charge of the corpse.

Charged with Incendiarism.—Arthur Robinson, foreman of the *True Witness* office, 86 Gravier street, had Oscar Lawrence arrested yesterday in the Third District, charging him with an attempt at arson, in putting cotton under the stairway of the office and setting it on fire. Oscar was recently employed by Robinson, but had some difficulty with him and became impudent, when he was discharged, and afterwards obtained employment in a sewing-machine office. It is supposed he became infected with the incendiary mania, and thought to obtain revenge by destroying the *True Witness* office.

Henry Lawrence, an elder brother of Oscar, was arrested last evening in the Third District, and was transferred to the First District lock-up by Sergeant Brooks.

Fire on the Jackson Railroad.—On Wednesday evening, about 7 o'clock, fire broke out among some cotton on a freight train of the Jackson railroad when about a mile and a quarter above the Tickfaw station, and two box and three open cars, with 180 bales of cotton, were consumed. About one hundred yards of the track is destroyed, the rails being melted down and twisted up and the cross-ties and under structure much charred and injured. The fire first broke out in a box car loaded with cotton, which had been received at Amite. The woods in the neighborhood of Amite have been burning for several weeks, and it is probable that a spark was blown into the cotton, which was fanned into a flame after the cars were in motion. The track will be repaired in a few days, and in the meantime freight and passengers will have to be transferred at this point.

Murderous Attack.—On Wednesday afternoon, in the foundry on New Levee street, between Julia and St. Joseph streets, two employés named James Adams and David Hennen got into an altercation, when the latter struck the former over the head with a bar of iron. Adams was sent to the Charity Hospital, where he lies in a very critical condition. Hennen, it is thought, has fled the city.

The Car and Omnibus War.—Recorder Munroe held an examination yesterday of the cutting and shooting affray in front of the St. Charles Hotel between Wm. Terry, a driver of one of Wilbur's hotel omnibuses, and John and Pat Duffy, C. W. Lester and Wm. O. O. Donnell. The evidence taken was much more conflicting than conclusive on any point, and after patiently hearing the stories of all parties concerned, the Recorder was only satisfied that every one was to blame except John Duffy, so he was discharged, and Pat Duffy, Terry, Lester and Donnell fined fifteen dollars each.

Market Quarrel.—Officer E. V. Leclere, of the Second District police, arrested H. Calliert, a dealer in the Vegetable Market, yesterday, charging him with creating scandal and disturbing the peace. Calliert, on the other hand, thinks Leclere is only acting from personal feeling, as he did once before in the Vegetable Market. The case will be looked into shortly by Recorder Bunt.

Examination of Ramos.—Pierre Ramos, the night watchman of the Second District, who is accused of shooting and killing Thos. Brown, at the New Customhouse, was examined yesterday before Recorder Bunt, and fully committed for trial on the charge of murder before the First District Court.

Accident on the Metairie Race Course.—Patrick Campbell was engaged in tearing down some race stands on the Metairie Course on Wednesday, and while prying off some planks with a crowbar, fell to the ground, the crowbar entering his thigh and inflicting a painful but not dangerous wound. He was brought in to the Charity Hospital.

First District Recorder's Court.—Acting Recorder Munroe.—John Hore gave bail to answer on the 23d of November the charge of cheating Mrs. Margaret Simons out of a grocery store, putting her out with a pistol, and insulting her in the Street.

Charles Durkee, who was accused of breaking into the Uncle Sam coffee-house, was sent to the Workhouse, in default of giving bonds for good behavior.

Peter Lewis, charged with stealing a pair of boots from the ship Sheridan, was remanded for examination on the 19th.

John Wilson No. 2, admitting that he had stolen a piece of veal from the Claiborne Market, was sent to the Workhouse for six months.

Robert Montague, a slave of Dr. Wetherly, was fined $25, with the alternative of twenty-five lashes, for insulting Mr. H. B. Hepner.

Savage Assault.—Cornelius Sullivan was arrested and arraigned before Recorder Adams yesterday, on the charge of committing an assault and battery on Michael Kerwin, at the corner of Locust and St. Mary streets, and attempting to murder him. He was remanded for further examination.

Burglary Case.—August Morris, alias Jas. Morris, was tried yesterday before Recorder Bunt, when the following testimony was taken:

G. W. Murphy, sworn—I am the person who arrested the prisoner now in Court on the night of the 10th-11th inst. in Julius Haas's drug store, No. 15 Royal street. I found on his person the bottles of quinine and lancet, which he acknowledged having taken from the store. I took him to the police station.

Julius Haas, sworn—I recognize the prisoner now in Court. He was formerly in my employ, but left on the 7th inst. Three days after, on the morning of the 11th, I was sent for and informed that my store had been broken open. This was about a quarter past midnight. I went to the store and found a window, which is also used as a door and leads into the alleyway, broken open. Another door leading from Mr. Murphy's yard and communicating with the alleyway by the store was also broken open. Bottles of quinine, broken and whole, were found scattered from the store to the place in the entrance of Mr. Murphy's house, where the prisoner was arrested. I identify a case of lancets and thirteen bottles of quinine in Court, which were taken in the prisoner's possession, as my property.

Morris was remanded to prison to await his trial before the Criminal Court.

Fell Down the Hold.—Richard Varney, a levee laborer, was rolling cotton on board a ship at Port street, Third District, when, as he was "cutting" a bale to bring it round endways to the hatch, he fell over and was precipitated into the hold, suffering severe injuries about the head and body. He was carried to the Charity Hospital.

Burglary.—Chandler & Kline's grocery store, on Water street, near Felicity road, was entered by burglars some time on Wednesday night, and twenty dollars in silver and gold, which had been left in the counter drawer, was stolen.

DIED,

On the 17th inst, on her plantation, in the parish of St. Bernard, Mrs. Widow GABRIEL VILLERE, née Delaronde, aged 70 years.

The friends and acquaintances of both families are respectfully requested to attend her funeral, THIS DAY, at 3 o'clock, P. M., precisely, from the residence of Mrs. J. E. Lacoste, on Rampart street, between Ursulines and St. Philip streets.

Among diseases, Dyspepsia and Diarrhoea rank as most difficult to cure. We are pleased to have it in our power to point out a remedy which has proved effectual in many cases, and which we can safely recommend as a certain and infallible cure. It has been the means of rescuing thousands from an untimely grave, and given the glow of health to many a cadaverous form. The medicine we have reference to is "HOSTETTER'S CELEBRATED STOMACH BITTERS." These Bitters, whose virtues are promulgated through the State, are constantly increasing in the favor of the public, and from the many cures they have effected, have doubtless the ascendency over any other preparation before the public.

For sale by druggists and dealers generally everywhere. nov15 6t

Startling Discoveries.

Have been made within the last few years by eminent French and German chemists concerning the great difference in the quantity and quality of iron in the blood, and it has been found that prevalent cases of female debility, loss of healthy complexion, (chlorosis, fluor albis, &c.) impurities of the blood, and general prostration, were occasioned by the diminished quantity of iron in the blood. The most eminent physicians of Paris, London, Vienna and recently of New York, have adopted Dr. MOTT'S CHALYBEATE PILLS, and Aperient and Stomachic preparation of Iron by Hydrogen, and are now prescribing them with most extraordinary success. Good appetite, complete digestion, rapid acquisition of strength, with an unusual disposition for active and cheerful exercise, immediately follow their use. As a grand stomachic and general restorative, it has no superior and no substitute.

For sale by all Druggists. Price 50 cents per box, containing fifty pills each; free by mail on receipt of the price. Principal office, 383 Broadway, N. Y. R. B. LOCKE & CO., General Agents; wholesale and retail in New Orleans by J. WRIGHT & CO., 21 and 151 Chartres street.

Holloway's Pills and Ointment.—For diseases [illegible] Holloway's Pills the best substitute for [illegible] supply, and in his Ointment a remedy for all [illegible] diseases. Sold 80 Maiden Lane, N.Y.

Look out for imitations of Lea & Perrins' Worcestershire Sauce. See advertisement of John Duncan & Sons.

$50 Reward.
RAN AWAY, on the 1st instant, my big [illegible] LUCY, 40 years old; has a [illegible] The above reward will be paid [illegible] S. N. [illegible]

Drug Store for Sale.
FOR sale, on account of departure, a well-located DRUG STORE, at prices as per inventory. ALVAREZ, FERNANDEZ & CO., 68 Custom-house st., bet. Chartres and New Levee.

FRENCH GROCERIES—Landing ex ship [illegible]: 100 half boxes Truffled Sausages; 150 half boxes Salmon in oil; 150 half boxes Tunny in oil; 200 half boxes Capers in oil; 600 half boxes Mushrooms; 1000 half boxes Green Peas; 200 half boxes Green Beans; 400 quarter boxes Patés, assorted; 400 boxes Lampreys, Mackerel, Lobsters, Sardines, etc.; 40 cases Green Gages in juice; 25 cases Cherries in juice; 25 cases assorted Fruits; 10 cases Raspberries in juice. DUNTZE & CO., corner Royal and Conti.

NEW FRENCH PRUNES—Received ex ship [illegible]—30 barrels Prunes; 60 cases do [illegible] For sale by DUNTZE & CO., corner Royal and Conti.

YARMOUTH BLOATERS—Received in store [illegible] DUNTZE & CO., corner Royal and Conti.

TO LET—The first story of store No. 76 Old Levee street. Possession to be given on the 15th December, 1859. Apply to S PLASSAN, 30 Old Levee.

HAVANA RUM AND HONEY—Landing [illegible] S PLASSAN, 30 Old Levee.

HAVANA SUGAR—[illegible] boxes white and yellow sugar, in store and for sale by S PLASSAN, 30 Old Levee.

RYE AND BARLEY—In store and for sale by F. A. GONZALES & CO., No. 11 Front Levee.

CORN—500 bags prime White and Yellow, in store and for sale, in lots to suit, by F A GONZALES & CO., No 11 Front Levee.

ROCK SALT—In store and for sale by F A GONZALES & CO., No 11 Front Levee.

OIL CAKE—A small lot Linseed Oil Cake in store and for sale by F A GONZALES & CO., No 11 Front Levee.

SEED OATS—500 bags prime in store and for sale, in lots to suit, by F A GONZALES & CO., No 11 Front Levee.

PRINCE EDWARD ISLAND SEED OATS—[illegible] to arrive and for sale by F A GONZALES & CO., No 11 Front Levee.

BRAN—500 bags fresh Wheat Bran in store and for sale, in lots to suit, by F A GONZALES & CO., No 11 Front Levee.

WHEAT—A small lot New in store and for sale by F A GONZALES & CO., No 11 Front Levee.

CODFISH—100 boxes Codfish, just received and for sale by E J HART & CO., 77 and 79 Tchoupitoulas st.

HAMS—50 tierces Sugar Cured Hams, in store and for sale by E J HART & CO., 77 and 79 Tchoupitoulas st.

WALNUTS—50 bbls. English Walnuts; 50 bbls French do, for sale by E J HART & CO., 77 and 79 Tchoupitoulas st.

FILBERTS—50 bbls fresh Filberts, in store and for sale by E J HART & CO., 77 and 79 Tchoupitoulas st.

[illegible] SUGAR—[illegible] bbls Crushed Sugar; 100 bbls Pulverized do do; 100 bbls Loaf do do, in store and for sale by E J HART & CO., 77 and 79 Tchoupitoulas st.

PICKLES—[illegible] in store and for sale by E J HART & CO., 77 and 79 Tchoupitoulas st.

HAY—[illegible] bales prime Western, in store and for sale, in lots to suit, by F A GONZALES & CO., No. 11 Front Levee.

[illegible] GRITS—100 bbls fresh yellow grits, in store and for sale, in lots, by F A GONZALES & CO., No. 11 Front Levee.

OATS—[illegible] bags prime St. Louis, in store and for sale by F A GONZALES & CO., No. 11 Front Levee.

LARD—[illegible] in store and for sale by LANATA BROS., 9 and 11 Jefferson street.

CORN—[illegible] bales of 12,000 each, [illegible] LANATA BROS.

OLIVE OIL—[illegible] LANATA BROS., 9 and 11 Jefferson street.

ITALIAN PASTE—[illegible] boxes vermicelli, [illegible] LANATA BROS., 9 and 11 Jefferson street.

EXPECTED [illegible] LANATA BROS., 9 and 11 Jefferson street.

RAISINS—[illegible] boxes, half and quarter, [illegible] GUMBRECHT & LANGENDORFF, 5, 10, 12 and 14 St Louis st.

[illegible] GUMBRECHT & LANGENDORFF, 5, 10, 12 and 14 St Louis st.

CLARET—[illegible] GUMBRECHT & LANGENDORFF, 5, 10, 12 and 14 St Louis st.

CORDIALS—[illegible] DUNTZE & CO., corner Royal and Conti streets.

CHAMPAGNE—[illegible] DUNTZE & CO.

To Southern and Western Merchants.

WHAT SHALL WE DRINK?

Udolpho Wolfe's Pure Cognac Brandy in Bottles,

IMPORTED AND BOTTLED BY HIMSELF.

Warranted pure and the best quality, with his certificate on each bottle.

Udolpho Wolfe's Pure Old Port Wine,

Imported by himself, in cases of one dozen each, with his certificate as to purity on the bottle.

Udolpho Wolfe's Pure Madeira Wine,

In cases of one dozen each, with his certificate on the bottle guaranteeing its purity.

Udolpho Wolfe's Pure Sherry Wine,

Imported by himself—warranted pure, with his certificate on the bottle and stamp on the cork.

Udolpho Wolfe's Genuine Schiedam Aromatic Schnapps,

Pints and Quarts. The best Gin made in the world. All Gin sold under the name of Schnapps not put up by him is an imposition on the purchaser.

UDOLPHO WOLFE,
Sole Importer, 22 Beaver st, New York.

For sale by the following firms in New Orleans:

E. J. HART & CO.
A. D. GRIEFF & CO.
JOSEPH H. & I. H. MARKS.
EATON, BETTERTON & CO.
I. MORGAN HALL.
W. A. VIOLETT & CO.
PINCKARD, STEELE & CO.
GOODRICH & CO.
SEWELL & BAILEY.
A. TERRIER.
[illegible] & ZEIGLER.
[illegible] BLOCK & CO.
[illegible] & GRIMS.
[illegible] & CO.
[illegible] F. WHITE & CO.
W. L. ALLEN & CO.
F. DWYER.
CONTRERE & CO.
[illegible] & CO.
C. B. BAILEY.
F. W. COBLER.
THOMPSON & BARNES.
JOHN T. MOORE & CO.
[illegible] & SPENCER.
W. L. LANIER & CO.
JAMES STEE.
C. H. MORRISON & CO.
S. CONREY.
PAYNE & KEMP.
COOPER & [illegible].

nov15 1mdaw

Bank of America.
New Orleans, November 16, 1859.
THE annual election for thirteen Directors of this Bank, to serve the ensuing year, will be held at the Banking House, No. 4 St. Peter street, between the hours of 10 A. M. and 2 P. M., on WEDNESDAY, December 21st, 1859.
nov17 tdec21 AM. FORTIER, Cashier.

NEW FURNITURE STORE.

Furniture Manufactured in New York and New Orleans.

BY FRENCH WORKMEN.

MARTIN-KLEIN,
UPHOLSTERER,

91....Royal street, between St. Louis and Conti....91

HAS received, by late arrivals from the North, a splendid assortment of FRENCH FURNITURE, such as Mahogany and Rosewood Bedsteads, Bureaus and Dressing-tables, Mahogany Furniture, Chairs, Armchairs, Sofas, Bookcases, &c., Curtains, Lambrequins, Looking-Glasses, &c.

N.B.—Every article from his establishment is confidently recommended to his friends and customers as superior in every respect.

Prices moderate. nov17 1m

Havana Cigars.

HAVING received per steamer Habana a new selected assortment, we have, also in store, for sale a full and complete stock of every mark and size, viz: Regalia Britanica, Regalia Fina, Regalia Grande, Regalia Comme, Regalia de Londres, Media Regalia, Conchas de Regalia, Londres, Ambrosia, Lindos, Milanos, [illegible] Principes, Cazadores, Peneteles, Bouquets, Babanas, [illegible] Flor de Pajaros, Imperiales, La Reina, Panatelas, Flor de Cuba, [illegible] Dos Amigos, Sabrosas, Sancho de [illegible], [illegible] Reinas, [illegible], Colosos, Regalia Ambrosia, &c.

ALVAREZ, FERNANDEZ & CO.,
68 Custom-house street,
between Chartres and New Levee.

IN store and for sale by the undersigned—
30 casks old Margaux claret;
20 do Medoc;
20 do St. Julien do;
30 do old family do;
20 do St. Emilion do;
3000 bbls Best Sauterne white wine;
20 pipes cognac, V. Lassot, 1858, 1st proof;
15 qr do do Yvon, 4th proof;
10 do do gin brandy;
14 bbls old Bourbon whisky;
14 do Old Monongahela;
8 do New York brandy;
5 do New York gin;
5 do peach brandy; 14 bbls Port wine;
10 do Madeira wine;
20 boxes St. Julien Medoc;
10 do Haut Brion, 20 boxes Leoville;
10 do Haut Sauterne white wine, pints;
50 do [illegible] do, quarts;
50 baskets vermouth, Rolli & Prats;
20 do cassis de Dijon;
15 do Frontignan Muscat;
100 baskets champagne, various brands, quarts and pints;
20 baskets oil, J. Plagnol;
100 demijohns, of all sizes;
20,000 [illegible];
[illegible];
50 jars [illegible];
20 [illegible] do do.
nov17 PAUL LACROIX, 16 Toulouse st.

LION & PINSARD,
54 and 56 (late 66 and 68) Royal street,
Corner Bienville.

RECEIVED per late arrivals from Havre and New York, a considerable assortment of
Perfumery from the best houses in Paris;
Ladies and gentlemen's dressing cases;
Cutlery, scissors, razors and tooth brushes;
Fans, combs, dressing combs, etc.;
Walking canes, sword and loaded canes;
Shell and ivory combs;
Cravats, collars, neckties, scarfs;
Gloves, hose and linen shirts;
[illegible];
Watchstands and vases;
Ribbons, [illegible] fringes, buttons;
Children and youths' toys.
—For Empire City—
An assortment of ivory, shell and buffalo combs; leave gloves, colored, white, black and straw; Kid gloves, chamois gloves with leather backs; Watch brushes, books and cases; Flat, gilt rings; necklaces; [illegible]; Shirts and shirt bosoms; [illegible] nov15

DRY GOODS! DRY GOODS!

F. A. RASCH,
(Successor to E. W. Bunger)
Corner of Canal and Burgundy streets,
RESPECTFULLY informs his customers and the public in general that he has received a complete stock of FALL AND WINTER GOODS, which he will offer at the lowest possible prices. A call is solicited before purchasing elsewhere. nov16 6m

MEDICAL CARD.

W. [illegible], M. D., of New York, will be in New Orleans about the 26th of December, [illegible] at No. 139 Canal street, corner of Dauphine, where he may be consulted on his exclusive specialties in the Medical and Surgical Treatment of Chronic Diseases, especially those of the Lower Bowel, such as Piles, Fistula, Fissure, Falling of the Bowel, Ulceration of the Bowel, Stricture of the Bowel, &c. &c.

New York, November 7, 1859. nov16 1m

NEW CARPETING.

J. D. DAMERON & CO.,
139 Canal Street,
HAVE received a large and choice assortment of ENGLISH VELVET AND TAPESTRY CARPETS, and of the celebrated manufacturers of Crossley & Sons, and others.
Also, Brussels and Three-ply—new patterns. Three-ply and Ingrain, of the best makes. [illegible] Rugs, Door Mats, etc.

Curtain Materials.

We would call attention to the extensive stock of all descriptions of Brocatelle, [illegible] Lace and Muslin Curtain Material; Lace and Muslin Curtains; Table and Piano Covers; Cords, Tassels, Cornices, etc.

Window Shades and Cornices.

In this branch of our business great pains is taken to get up the newest styles, and our stock has no superior.

OIL CLOTHS—8 feet to 24 feet wide, of choice quality and new patterns. nov16

RAN away from the store of the undersigned, on the [illegible], the negro boy WILLIAM DORSEY, about 19 years of age; 5 feet 7 or 8 inches high; [illegible] He is from Virginia; speaks English and a little French, and plays [illegible]. Twenty-five dollars reward will be paid for his [illegible] in any jail in the State. [illegible] F. P. MOORE.

GRAND OPENING

O. LELIEVRE & CO.'S,
170......Royal Street......170.

RECEIVED, per late arrivals from France, an immense assortment of Artificial Flowers for [illegible] and trimming of ball dresses.
[illegible] Head-Dresses;
[illegible] Infants and Baby Sets;
[illegible] Sets;
New Style Head Dresses;
[illegible];
[illegible] Veils and Visiting Tablets;
An extensive assortment of Satin and Crystal Wares;
Jardinieres and Corbeilles Brodeuses. nov16

Carpet Warehouse,
[illegible]

WE are receiving DIRECT from MANUFACTURERS, Tapestry, Velvet, Royal Wilton, Brussels, Tapestry, Three-Ply, Ingrain and other CARPETING.
FLOOR OIL CLOTH, of new designs, of all qualities, and suitable for all rooms and halls.
MATTING, of all widths and colors, Table Covers, Window Shades, Cocoa Matting, &c.
All of which we offer at [illegible] & CO.
nov14 1w1p

Fruit Trees....Fruit Trees.

ALL persons that are desirous of getting the best and choicest Fruit Trees for fall planting, at the lowest possible prices, will please send their orders to me, to have the trees shipped, to be imported with the advantage of [illegible].
nov14 6m E. F. NICHOLS

M. BARRETT,
[illegible]
[illegible]

Bedding done to [illegible]

HAVANA CIGARS—[illegible] Regalia de Londres, [illegible] for sale by [illegible] & CO.

[illegible] Royal st.

HOME TESTIMONY.

WHEELER & WILSON'S

SEWING

MACHINES.

In the assertion of Singer's Agent, that Dressmakers UNIVERSALLY buy Singer's Machines, we have permission to refer the public to the following prominent and respectable

DRESSMAKERS OF NEW ORLEANS,

who, for skill and taste, are unrivaled in any city in the United States, viz:

Mrs. Collins, Circus street.
Mrs. D. Walker, St. Mary street, corner Prytania.
Mrs. E. Allen (two Machines) corner Julia and Camp.
Madame Capone, Canal street.
Madame Robert, 17 Chartres street.
Mrs. McCauly, Canal street.
Mrs. Cady, Canal street.
Mrs. E. Baer, No. 20 Baronne street.
Mesdames Marie & Droctin, No. 26 Chartres street.
Mrs. Graham, No. 38 Bourbon street.
Mrs. Lyon, Chippewa street.
Mrs. A. Brewer, No. 219 Marais street.
Mrs. Williams, Baronne street.
Madame E. Julien, Esplanade street.
Madame A. Blanchet, Chartres street.
Miss Curtain, No. 57 Apollo street.
Madame Clement, Chartres street.
Mrs. Gallagher, No. 159 Chartres street.
Mrs. Maguire, corner Girod and Basin.
Mrs. Hamilton, Hayedon street.
Mrs. Green, Bourbon street.
Madame Trenley, Chartres street.
Madame Fourest, Elysian Fields street.
Mrs. Phebe Snyder, corner of Poydras and Circus streets.
Mrs. Balbiera, corner of Bouquet and Villere streets.
Madame Ducel, St. Ann street.
Mrs. Schmitt, corner Girod and Baronne streets, since the 15th inst.
Mrs. E. Applegate, 166 Gravier street.
Mrs. E. Cavanaugh, No. 341 Camp street.
Mrs. C. Carey, No. 189 Poydras street.

ALL OF WHOM HAVE PURCHASED

THE

WHEELER & WILSON

SEWING MACHINES,

AND ARE

Now Using Them Successfully.

If these ladies "universally" bought Singer's Machine, the natural inference is, that the Singer Machine did not come up to the "high-sounding manifesto" of said Agent, and were abandoned, thrown aside, or returned to be sold over again.

Besides the above certificates, all more prominent Dressmakers of this city have purchased, since the 15th instant, and are now using these Machines.

We have now on hand the largest stock of

SEWING MACHINES,

(Over 600) and the best assortment of Thread, Cotton, Silk and Needles, for Machine sewing, in the city. All orders promptly attended to.

Apply at No. 130 Canal Street,

S. H. PECK, Agent.

N. B.—Beware of counterfeit Machines recently advertised as an "Improvement on Wheeler & Wilson's." The real WHEELER & WILSON SEWING MACHINE is sold only at 130 CANAL street, as above. nov16 3t 4tw

WHEELER & WILSON'S

FAMILY

SEWING MACHINES

VICTORIOUS

AT THE NEW JERSEY STATE FAIR

THIS FALL.

THE FIRST PREMIUM on FAMILY SEWING MACHINES, and for LIGHT MANUFACTURING, was awarded to the

WHEELER & WILSON SEWING MACHINE

And not to SINGER & CO.'S, as might be inferred from the advertisement of their Agent in New Orleans. We have before informed the public that Wheeler & Wilson's Sewing Machines are the

FAMILY AND PLANTATION SEWING,

and not for "sewing leather traces or bolting bags."

SINGER'S MACHINES may or may not have taken some special premium for "leather or heavy work," but the FIRST PREMIUM was awarded, as above stated, to Wheeler & Wilson's Sewing Machine.

Singer's Machine DID COMPETE, and also contended at the California State Fair, just closed at Sacramento. They entered SIX Machines, and Wheeler & Wilson FIVE; yet the

WHEELER & WILSON MACHINE

Took the FIRST and HIGHEST PREMIUM over both of them, and always one.

S. H. PECK,
nov16 3t4tw Agent.

To Milliners.
20 CASES assorted "Pour-de-Soie" for bonnets; for sale by O. LELIEVRE & CO.,
nov16 170 Royal street.

St. Mary's Catholic Orphan Boys' Asylum.
THE ladies, and others interested in the welfare of this institution, intend to hold a FAIR for the benefit of the poor Orphans thereof, beginning on MONDAY, the 28th of November, at the Armory Hall.
The Band of Orphan Musicians will be in attendance on each evening.
oc 22 to nov 28 ectd

Bargains! Bargains!
THE attention of city and country dealers is called to the stock of DRY GOODS at No. 81 CHARTRES STREET. Prices lower than those of the large auction stores. nov16 1m

Lost or Mislaid.
A PROMISSORY NOTE, dated November 1st, 1859, drawn by [illegible] Brothers to the order of [illegible], and endorsed by him, for the sum of [illegible], payable four months after date.
All persons are hereby cautioned not to trade for said note, as payment has been stopped.
Any person finding the said note will oblige the undersigned with [illegible] F. GUMA, Corner Canal and Tchoupitoulas streets.
nov16 New Orleans.

Removal.
B. & A. SOULIE have removed to No. 48 Bienville street, up stairs. nov16 3t

Removal.
GEORGE GOTTSCHALK has removed to No. 29 Carondelet street. nov16 1m

For Rent or Sale.
THE four-story BRICK BUILDING corner of Rampart and Bienville streets. For particulars, apply to [illegible] 45 Carondelet st.

For Sale.
A NEGRO MAN, a butler and cook, 28 years of age. Apply at office No. 139 Customhouse street. nov11

LOOKING-GLASSES! LOOKING-GLASSES!

VICTORIN GUETTE,
[illegible] Royal street.........

HAS on hand an extensive assortment of superior French Looking-glasses and Frames of every description, which he offers at prices that will induce purchasers to call on him. [illegible]
N. B.—Looking-glasses and Frames of all sizes made to order, and delivered within three weeks.

TOBACCO—10 cases Connecticut and Havana, in store and for sale by S THOMSON, 15 Customhouse street.
nov14 between Chartres and Old Levee.

TOBACCO—[illegible] bales Yacaba de Abajo and Havana, for Segars and cigarettes, in store and for sale by B THOMSON, 15 Customhouse st.
nov14 between Chartres and Old Levee streets.

SUGAR—White, Yellow and Brown Havana, in store and for sale by B THOMSON, 15 Customhouse st.
nov14 between Chartres and Old Levee streets.

ABSINTH AND BITTERS—[illegible] Cordials, for sale by S. D. GRATIAA & CO., No. 10 Customhouse st.

ADAMANTINE CANDLES—[illegible] boxes, in store and for sale by GUMBRECHT & LANGENDORFF, 5, 10, 12 and 14 St. Louis st.

[illegible]—Landing ex ship Wellington, from New York, [illegible] GUMBRECHT & LANGENDORFF, 5, 10, 12 and 14 St Louis st.

BURGUNDY WINE—[illegible] cases Chambertin; [illegible] for sale by S. D. GRATIAA & CO., No. 10 Customhouse st.

WHITE WINE—[illegible] cases White Wine, landing ex ship Meridian, and for sale by F. COUTURIE, 21 and 25 Gravier st.

REAL ENGLISH BREAKFAST BACON—In store, received by direct importation. 500 pounds very superior quality; for sale by DUNTZE & CO., corner Royal and Conti streets.

GERMAN PRUNES—Just landing, [illegible] for sale by DUNTZE & CO., corner Royal and Conti streets.

LARD OIL—100 barrels of pure [illegible], for sale by [illegible], corner Royal and Conti streets.

New Orleans, Jackson and Great Northern Railroad Company.

NOTICE.

PARTIES visiting the STATE FAIR to be held at Jackson, Miss., can procure tickets at the different stations on the line of this road, for which they will be CHARGED FULL FIRST CLASS FARE to Jackson, and a RETURN FREE TICKET given to the parties so purchasing. No return free ticket will be issued to parties paying their fare in the cars.
These tickets will be good from the 16th to the 25th of November inclusive, and until used.
G. T. OAKLEY,
Gen'l Ticket Agent.
BENTLEY D. HASELL,
Chief Engineer and Gen'l Supt. nov23 10t

Levee Steam Cotton Press Company.
THE annual election for Seven Directors of this Company to serve the ensuing year will be held on MONDAY, the 21st inst., at the office of the Company, from 10 o'clock, A. M., to 2 o'clock, P. M.
nov14 td V J FORSTALL, Secretary.

RICH DOUBLE PERCUSSION PIANOS,
Greatly Superior to those used up to this Day.

A. PERIER

HAS opened, on Royal street, No. 96, between Canal and St. Louis streets, his new Piano Store, where amateurs will always find the best Pianos manufactured in Paris, London and New York.
His connection for the last fifteen years with the houses of Pleyel & Co., Erard and Debain enables him to buy Pianos and offer them on very liberal terms.

A. PERIER,
296....ROYAL STREET....296
Between St. Peter and Ursulines streets.

His numerous customers are informed that he undertakes to import here Grand Concert Pianos and all kinds of Pianos for persons desirous to receive the same directly at their residence.
The advantage thereof to his customers and amateurs is unquestionable, and may be ascertained by referring to those who have already enjoyed it. There is also a marked difference in the prices.
Pianos repaired, and second-hand Pianos taken in exchange. nov 10 6m

OLYMPE & CO.,
No. 34 Chartres Street, cor. Customhouse,
BEG to inform the ladies that they have just received a fine and rich assortment of Goods of the Latest Fashions, and of all variety, which they will open on THURSDAY NEXT, the 10th inst. The Goods having been selected by Madame Olympe herself, we hope that the Ladies will extend to us and continue their kind patronage. OLYMPE & CO.,
nov17 34 Chartres street.

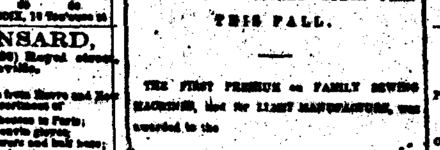

R. ANTOONINI & E. RICHARD,
Billiard Table Manufacturers,
No. 14 Conti street, New Orleans.
Sole Agents for L. Decker's
MAGNIFICENT IMPROVED MECHANICAL CUSHIONS,
(Patented November 8th, 1858.)
RESPECTFULLY inform the public in general that they have constantly on hand a splendid selection of Oak, Mahogany and Rosewood Billiard Tables, with slate, marble or wood beds, furnished with the celebrated Mechanical Cushions.
Being in connection with European houses, they offer a complete assortment of French Billiard Table Goods, such as Elbeuf's Cloths, Balls, Cues, Cue-Leathers, Pool Baskets and Balls.
Also on hand, second-hand Tables, Keno Boxes and Cards, Ten-Pin Balls and Pins, Bagatelles and Pigeon-Holes.
Prices very moderate.
Amateurs are invited to call at Mr. Bellanger's, on Orleans street, and judge for themselves.

ESPLANADE STORE!

Opening of Fashionable Goods

THIS new establishment, rightly styled "THE GREAT STORE," has just received a large assortment of
Black Silk Mantillas and Capes of the latest Paris style, and of every price.
Also, a great selection of Silks for Dresses, to be sold at very limited prices, (as they have been purchased at auction, in New York, much below their cost.)
Let us mention at the same time DOUBLE SKIRT ENGLISH BAREGE ROBES, measuring 22 to 25 yards, for $4.
New Style Embroideries.
Valenciennes Sets.
Embroidered Handkerchiefs.
Every variety of Shawls.
Together with a large stock of English and American Goods, to be sold at Factory prices.
DE MONTROND & CO.,
nov4 corner Esplanade and Victory sts. 2d 1st.

Carpets....Carpets....Carpets.
Just received at the "ESPLANADE STORE," corner of Esplanade and Victory streets.
A selection of CARPETINGS, to be sold from 25 cents to 60 cents.
nov4 DE MONTROND & CO.

PHELAN'S
Improved Billiard Tables
AND COMBINATION CUSHIONS.
Patented February 19, 1856; October 28, 1856; December 8, 1857; January 12, 1858; November 16th, 1858; and March 29, 1859.
O'CONNOR & COLLENDER, Sole Manufacturers, 63, 65, 67 and 69 Crosby street.
These tables are in use and may be seen at "Miller's Southern Billiard Saloon, 106 Gravier street, where he has twelve of them in use; also at the Louisiana Saloon and Boston Clubs, and can be obtained from Mr. H. MILLER, sole agent for this city, who also sells all articles in the Billiard line, as follows: Billiard Cloths, Balls, Cues, Leathers, Chalk, etc. He has also on hand and for sale several Second hand Billiard Tables, and attends to the repairing of tables at the shortest notice. nov18 1y

Wanted,
IMMEDIATELY, several good Seamstresses at Miss Bradford's, 72 Chartres street. nov17 2t

Wanted,
A COLORED COOK—would prefer a man—to attend to the cooking of a lunch, &c., for a Coffee-house. Apply at this office. nov17

Extraordinary Reduction.
On all the goods, bearing marks which every one can understand.

G. DUPUY,
55 Royal street, near the corner of Bienville,
OFFERS, at an extraordinary reduction, his immense stock, nearly 4 per cent arrivals from Bordeaux and Havre.
The great inducement is held to purchasers of splendid French Looking-glasses, Engravings, Lithographs, Pictures, Mantels, by the greatest masters, Paintings, Pier Glasses, Tables, &c., and other fancy goods, such as Gilt Tables, mantels, great and all colors; Gilt and Rosewood Frames of every description and of all sizes and kinds; copper engravings, &c. &c. &c.
Mr. DUPUY is only enabled to offer such bargains by the unusual discount allowed him for cash. He is moreover determined to get a smaller profit on each article in order to increase the sales, the result being the same for him. nov8

JACOBS'S ART GALLERY,
99 Camp Street, New Orleans.
E. JACOBS AT HIS OLD POST AGAIN!
THE subscriber respectfully informs the numerous patrons of the celebrated Daguerreotype, Ambrotype and Photograph Gallery, established in 1846, that he has secured for a term of years the services of Mr. S. Jacobs, the original proprietor, who has just returned from Europe, with all the latest improvements in the art. Patrons may therefore rely on being furnished with portraits of the finest finish.
Likenesses of all sizes in oil colors or ivory or other material, so as to suit the taste and price of all, will be taken in an unsurpassable style. Photographs from life, or from other pictures of public or private buildings, or of machinery, will be taken of any size required.
The best artists in the United States are employed, and all work done will be guaranteed to give satisfaction.
Instruction given in the art.
The gallery is elegantly fitted up with an extensive collection of works of art and vertu, and ladies and gentlemen are respectfully invited to visit it.
Prices moderate.
Terms—Cash on delivery.
L. S. LIPMAN.

To Rent.
TWO tenements in the two-story house now being built on Claiborne street, between St. Ann and Dumaine streets. Possession given on the 1st of November. Apply to
MRS. ROCHEREAU & CO.,
No. 14 and 16 St. Louis st.

To Rent.
A NEW two-story brick house and store, No. 384 Dryades street, near the corner of Felicity Road. Apply to MRS. ROCHEREAU & Co., No. 14 and 16 St. Louis st.

Negroes for Sale.
HAVING returned from Maryland to the corner of Baronne and Gravier streets, two squares west of the St. Charles Hotel, where I will keep constantly on hand a choice lot of Maryland and Virginia Negroes, consisting of Field Hands, House Servants, Mechanics, Cooks, Washers and Ironers, Seamstresses, &c., all of which will be sold low for cash, or on time for good city acceptance.
J. M. WILSON.

FOSTER'S SLAVE DEPOT,
No. 157 Common Street, New Orleans.
PLANTERS, merchants, and others will find at this establishment, at all times, a large and well selected lot of Virginia, Carolina and Georgia Negroes, comprising Field-Hands, Mechanics, Cooks, Washers, Ironers and general House Servants, which will be sold at the very lowest market prices for cash or approved city acceptance.
Also, Slaves purchased and sold on commission.
nov8 6m No. 157 Common street.

Cheap Fuel.
NEW ORLEANS GAS LIGHT COMPANY,
October 10, 1859.
WHILE the present building is going forward at the Station, the price of COKE will be continued at the present VERY LOW PRICE OF THIRTY-FIVE CENTS PER BARREL.
It is a clean and pleasant fuel for house use, and superior to either coal or wood for cooking.
At this price it is full 25 per cent. cheaper than the best coal. E. O. J. [illegible], Treasurer.

SWEETMEATS—In fine Raspberry, Strawberry, 150 dozen superior Red Currant Jelly; 50 do Fruits Jam; 150 do Raspberry Vinegar; for sale by DUNTZE & CO., Corner Royal and Conti streets.

HONEY—Superior white Havana, in store and for sale by B THOMSON, 15 Customhouse st.
nov14 between Chartres and Old Levee streets.

KIRSCH AND ABSINTH—200 cases Absynthe and Kirsch, of the following brands: E Pernod, Rossel, Loeb, C Leuchtenberg; for sale by J M CORTES, 39 Toulouse st.

OYSTER CORDIAL—Landing—20 cases new Gray & Co Cherry, [illegible], for sale by HENRY VALETON, Nos. 29 and 31 Bienville st.

SARSAPARILLA IN BOND—10 bales sarsaparilla, just received from Tampico per schooner W W [illegible], for sale by CABALLERO & BANDALINO, 30 Old Levee.

COGNAC—[illegible] packages, in quarter and eighth casks; F Pascault & Co, Jas. Hennessy & Co, [illegible], for sale by [illegible]

BONDS

Of the New Orleans, Opelousas and Great Western Railroad Company.

THE President and Directors of this Company now give public notice that, desirous of contracting for the extension of the Road from Berwick's Bay to Opelousas, they offer for negotiation the BONDS of the Company for $2,000,000, dated 1st April, 1859, and payable in thirty years, bearing interest at the rate of 8 per cent., payable semi-annually in April and October.

These Bonds are secured by a FIRST MORTGAGE on the First Grand Division of the Road between Algiers and Brashear—80 miles—including the franchises, rolling stock and all the depots, wharves, &c., appertaining to the same.

This division is, for all business purposes, a complete and separate road in itself, now in full operation, terminating at Berwick's Bay, and there connected with Texas by a tri-weekly line of steamships.

Punctual payment of the interest is provided for, by contract with the Louisiana State Bank, for special monthly deposits, which cannot be withdrawn for any purpose whatever, payment being made by the Bank only on presentation of the coupons.

For the gradual redemption of the Bonds, a contract has been made with Edmond J. Forstall, Esq., in behalf of and for the benefit of any and all Bondholders, and with the Louisiana State Bank, establishing a SINKING FUND, by deposits commencing in 1860, in the months of January, February and March, and also in July, August and September, (and in the following years until final payment,) to pay off, semi-annually, $43,000 of the Bonds, or $86,000 annually, sufficient to extinguish the entire amount at maturity.

The funds thus deposited cannot be applied to any other purpose whatever, or be withdrawn from the Bank, but are to be paid only on presentation of Bonds offered semi-annually, after public notice, and accepted from the lowest bidders.

It is calculated that the proceeds of these Bonds and other means of the Company will be sufficient to construct and equip the whole Road from Berwick's Bay to Opelousas, and to pay off our whole floating debt, adding 85 miles to the present extent of the Road—opening up a country of great fertility and agricultural resources, and increasing very materially the revenues of the Road.

It is with this object, and with these views, that these Bonds, so perfectly well secured, are now offered on favorable terms.

Copies of Acts of Mortgage, contracts for payment of interest, and also for establishing a Sinking Fund; Maps showing the route of the Road, and its important connection with Texas, can be examined on application at the office of the Company.

WILLIAM G. HEWES, President.
November 1, 1859. nov1 tf

Southern Pacific Railroad,
New Orleans, October 19, 1859.
I HEREBY authorize and empower H. S. FULKERSON to sell and receive payment for the $310,000 of Stock allotted to Louisiana, receipt for same, and on his orders the Stock will issue from the principal office, at Marshall, Texas, to purchasers thereof.
J. FOWLKES, President.

Office of Agency of S. P. Railroad, 24 Commercial st.
New Orleans, October 20, 1859.
In accordance with the above, I am ready to receive money for Stock in Southern Pacific Railroad.
oc20 tf H S FULKERSON, Agent.

C. DUHAMEL, Optician,
46....CHARTRES STREET....46
(late 54.)

SPECTACLES.

PERSONS in need of SPECTACLES are invited to apply confident to Mr. C. DUHAMEL. His long experience, together with nearly twenty years' practice in that line of business in New Orleans, are looked upon as sufficient guarantee to those using Spectacle Glasses, which, when resorted to with a view to the improvement of the sight, cannot be too carefully selected.

Also on hand, Optical, Surveying and other Instruments of every description.

SUGAR THERMOMETERS.

An extensive assortment of Stereoscopes, and an immense collection of Stereoscopic Views of all countries, and all kinds. nov1

MILLINERY.

ROYAL STREET NO. 26.

MISSES LEONTINE and CAROLINE, the Principal Forewomen at Mrs. ALBERT's, beg leave to inform the public, that they have opened a MILLINERY STORE at 26 Royal street. The Goods which are of the latest style, will be exhibited on MONDAY, October 31st.

The stock of the new House has been most carefully selected in Paris, and consists in an extensive variety of Dress Goods, Lace, Furnishing Goods, Coiffures, Bonnets, &c.

The Ladies are most respectfully invited to call and examine their Goods of Messrs Leontine and Caroline's own make. Their patronage is solicited.

MILLINERY! MILLINERY!

Mad. ADELER, Importer,
86 ROYAL STREET, up stairs.

RECEIVED, per late arrivals from Havre, by ships Roger Stuart, [illegible] an extensive assortment of ARTIFICIAL FLOWERS, very rich BONNET GOODS, BALL [illegible], RIBBONS, VELVET, SILKS, MILLINERY, BLONDES, TULLE, &c., &c., from the best houses in Paris, all at the most reduced prices.

SOLDEAN COMMERCIAL COLLEGE,
CORNER OF CAMP AND COMMON STREETS,
STORY BUILDING,
IS IN FULL OPERATION.
Young gentlemen who wish good education should remember that QUALIFICATION always secures POSITION. Teachers and Professors for BOOK-KEEPING, MATHEMATICS, PENMANSHIP, ENGLISH, FRENCH, SPANISH, GERMAN, &c.

Valuable Property for Sale.
At the corner of Bayou road and Derbigny street, on favorable terms. Apply to N. VIGNIE, Esq., or on the premises.

MR. THIERRY invites amateurs to call and examine a most splendid collection of fifty-selected Camelias, which will be offered at a reduction. Also, an extensive collection of Dahlias; beautiful seedlings; [illegible] a variety of Dahlias at $25 a hundred. Bouquets for evening parties and weddings, and forwarded to the country. Orders received at the corner of Bayou road and Derbigny street, in the garden.

AYA PANA BITTERS,

MANUFACTURED BY J. CHAUVET.

THESE BITTERS, which are constantly superior to any bitters prepared, are admirable beverage when taken moderately, before or after meals. It provides the alimentary canal, facilitates digestion.
These BITTERS are composed exclusively of the leaves of the aromatic plants and possess the most remarkable medicinal qualities. Their tonic and stimulating properties render them particularly useful in cases of debility of the stomach, which, especially in warm climates, produces Dyspepsia, Loss of Appetite, Fever and Ague, &c. They are likewise a Febrifuge, and an antidote to all diseases of the system.
We might publish a host of certificates to substantiate our assertions, but this method is so commonly employed by charlatans that we deem it more advisable to refer to the numerous persons who daily make use of the AYA PANA BITTERS.
Agency at J. CHAUVET, 41 Old Levee, between Conti and Bienville streets.

J. B. WALTON,
CITY AUCTIONEER,
Auctioneer, Appraiser, and General Agent for the purchase and sale of Real Estate, Stocks, Loans, etc.
Office, No. 30 Bank Place.
THE undersigned, a duly licensed Auctioneer, will give his personal attention to all sales of Real Estate, Slaves, Furniture, Bank and other Shares in Incorporated Companies, Merchandise, Cargoes, Damaged Goods, and Residence sales generally.
He invites attention to the advantages he will possess in the purchase, sale and appraisement of Real Estate, having in course of preparation, from the most reliable sources, at a large cost, complete plans of every square of ground (showing every lot, and the dimensions thereof, in each square) in the four districts of the city, with which will be kept a record of all sales made.
In this department he will also have the aid and advice of Mr. MARK WALTON, whose connection with the Real Estate operations of this city for over thirty years, and whose general knowledge of the values of property will enable the undersigned to offer to persons requiring his services superior advantages. oc25 6m

Florida Arrow Root,

EQUAL TO BERMUDA,

AT HALF THE PRICE,

For PUDDINGS, BLANC MANGE, CUSTARDS and JELLIES, just received, and for sale by

WEBSTER & HOLMES,

No. 34 Chartres Street, corner of Customhouse, Manufacturers' Sole Depot for New Orleans.

—ALSO—

FLORIDA ARROW ROOT STARCH,

SUPERIOR TO ALL OTHER.

Every family, hotel and restaurant should use them. oct26 1m

Guns, Guns.
500 WARRANTED GUNS, assorted, at prices from $12 to $50. In store and for sale by POTTER & [illegible], No. 36 Old Levee st.

Mechanical Star Bakery,
THALIA STREET,
No. 2 Tchoupitoulas street.
H. F. BECK, Proprietor.
Constantly on hand, Loaf Bread of all kinds, Fresh Corn Meal, Sugar Crackers, Water Crackers, Wine Biscuit, Pilot Bread, Butter do, Cracknel do, Navy do, Soda do, Pic-nic do, French do, Boston do.
Also, fresh Loaf Bread at Dryades, Poydras and Magazine Markets. oct26 3m H. RODRIGUES, Solicitor.

For Sale.
TWO GLASS ARMOIRES, for sale low. Apply at Mr. J. LASALLE'S, Chartres street, No. 106, between Toulouse and Jefferson.

For Sale.
A FAMILY of four slaves, viz: The mother, who is 26 years of age; her daughter, 14 years; her son, 12 years and 6 months, and another boy, 3 years old. All slaves are [illegible], who are fully guaranteed against the vices and maladies prescribed by law. Apply to J. B. DESPRY, Broker, oct28 No. 130 Customhouse st.

LOUISIANA
Loan and Deposit Office,
73 St. Charles Street.
MONEY LOANED on REAL ESTATE, BONDS and PERSONAL PROPERTY of all kinds. Loans effected on commission.
All business transactions will be strictly confidential. J. [illegible]

ST. LOUIS HOTEL.
THE undersigned having purchased the St. Louis Hotel and Furniture, will reopen its old patrons and the public that it will be closed during the summer, for additions, alterations and repairs, and will be refurnished and reopened on Tuesday, November 1st, for their reception.
O. E. HALL & CO.

ST. CHARLES HOTEL.
WE have taken a lease of the St. Charles Hotel for five years, and avail ourselves of this opportunity to thank the public for the liberal patronage heretofore extended, and will labor to continue to merit the same in the future. The Hotel will, during the summer, be thoroughly renovated, repaired, and refurnished, and will be, on the opening of the season, in readiness to accommodate the public in a satisfactory manner.
D. M. WILDRETH & CO.

LAGER BEER—[illegible] 20 BLAIN HALL, [illegible]

HAMS—50 tierces [illegible] by GALLARD & PASCAL, 38 and 40 Old Levee street.

AMUSEMENTS.

VARIETIES THEATRE.

FRIDAY EVENING, November 18, 1859—Will be presented Sheridan's fine old comedy of THE SCHOOL FOR SCANDAL—Sir Peter Teazle, Mr M Walleck; Charles Surface, Mr Botheroe; Joseph Surface, Mr C W Couldock; Oliver Surface, Mr T Morris; Rowley, Mr [illegible]; Careless, Mr Briggs; Crabtree, Mr Chapman; Trip, Mr Bicks; Sir Harry Bumper, Mr George Walleck; Moses, Mr Bland; Sir Benjamin Backbite, Mr E B Copeland; Lady Teazle, Miss Charlotte Thompson; Mrs Candour, Miss E Stevens; Lady Sneerwell, Mrs W A Chapman; Maria, Miss Couldock. Don Giovanni and Norma by the Orchestra. To conclude with the PAS DE FLEURS, by Misses Hannah and Adelaide Gale. nov18

ST. CHARLES THEATRE.

Mr. DE BAR......................... Lessee and Manager
Mr. CORRI......................... Acting Manager

FRIDAY, November 18—Last night but one of Miss JANE COOMBS.—By request, the play of INGOMAR—Parthenia, Miss Jane Coombs; Ingomar, Mr. C. Pope. To conclude with (first time) the new farce of the LITTLE SAVAGE—Principal characters by Messrs. Foulton, Jack and Loveday and Miss Laura Honey.

[illegible]—Benefit of Miss Jane Coombs.

In rehearsal, the new burlesque of LALLA ROOKH, with new scenery and a moving panorama.

Doors open at half-past 6 o'clock; the Performance to commence at 7 o'clock.

Box office open from 10 A. M. till 3 P. M.
P. GLEASON, Treasurer.

SPALDING & ROGERS'S

MUSEUM & AMPHITHEATRE,

Corner Commercial Place and St. Charles street.

G. R. SPALDING.............................MANAGER.

Engagement for One Week Only of Kneeland, Adams & Hodson's CAMPBELL MINSTRELS.

COMMENCING MONDAY EVENING, November 14—Comprising Miss Anna Hill, of Pyne & Harrison English Opera Troupe, E G Kneeland, of Rumsey & Newcomb's Campbell Minstrels; John Adams, of Matt Peel's Campbell Minstrels; B Bardwell, of Baker's Æthiops; W W Hodson, of Rumsey & Newcomb's Campbell Minstrels; Nick Foster, of Christy's Minstrels; Freeman Johnstone, of Banjo Minstrels; J Cassidy, of Metropolitan Minstrels, P A Hallenshlager, of Original Swiss Bell Ringers; T Whitlock, of Banjo Minstrels; R Everts, T Lehr, etc., etc., in every variety of Negro Minstrelsy.

ADMISSION—50 cents. Colored Gallery, 25 cents. Doors open at half-past 6 o'clock. Curtain rises at half-past 7 o'clock.

Performance EVERY NIGHT and EVERY SATURDAY NOON. nov16

The Campbells Are Coming

ARMORY HALL.

POSITIVELY ONE WEEK ONLY,

COMMENCING MONDAY, NOV. 21st.

RUMSEY & NEWCOMB'S

ORIGINAL CAMPBELL MINSTRELS,

BRASS BAND AND DOUBLE TROUPE, and the only Campbells now in existence; all others assuming the name are nothing more than counterfeits and impostors, and to be so treated. We caution the public against all such.

The advantages the Campbells enjoy above any other minstrel organization arise from their winter's tour for the last twelve years in the southern country. Their delineations of negro character are taken from actual scenes and incidents in African life, and aim at preserving the musical and comical peculiarities of the southern negro, and elevating him to his proper standard of natural wit and musical talent, presenting the phases of negro life on the plantation, and representing the musical capabilities of the negro, [illegible] the Campbell artists unapproachable and defying.

Free Balcony Serenade nightly by the Campbell Brass Band, led by the Wizard Bugler, August Asche.

Doors open at a quarter to 7—To commence at a quarter to 8 o'clock.

Admission, 50 cents.

nov 4 P. A. CLARK

VARNUCCI'S MUSEUM, 107 ST. CHARLES STREET, the first door from the corner of Poydras street. Open from 10 A. M. to 10 P. M.

IMMENSE COLLECTION OF CURIOSITIES.

The collection of WAX FIGURES is unrivaled, and comprises subjects from Sacred and Profane History, numbering over 300 figures—the greater portion moving by machinery.

A splendid TABLEAU of the Conference between VICTOR EMANUEL, LOUIS NAPOLEON and GARIBALDI has been added to the collection; also a magnificent representation of the BATTLE OF SOLFERINO.

Among the Tableaux will be found representations of the Birth of Christ in the Manger, the Last Supper, the Trial of Christ, the Crimean Heroes, Washington Crossing the Bridge of Trenton, &c.

Admission 25c.; children half price. oc23 1m

B. PRADEL,

44.....ST. CHARLES STREET.....44

MANUFACTURER of Surgical Instruments, Trusses, Orthopedic Apparatus, of Dr. Bonnet's Ivory Trusses, of Dr. Bern's, of Gaither & Pradel, a new and improved article—SILVER-PLATED PRINGS; Dr. Wlebenet & Hart's [illegible] of RUPTURES, with cradle. These various Trusses have received the highest recommendations of the Medical Faculty. Also Trusses manufactured to fit every case, and warranted. [illegible] several varieties of Bandages for the relief of prolapsus uteri, Hypogastric Belts, Elastic Abdominal Belts, Valentine Bandage, Silk, Thread and Cotton Hose, Suspensory Bandages of various sorts, Artificial Limbs, [illegible] Bandages, &c.

INJECTING MACHINES OF VARIOUS KINDS.

Injecting Pumps of superior principles, for horses, with single or double action, with Sponges, Pumps, &c., for the hair, for delivery of breast, Pessaries, Vapour Baths, and also [illegible] and winding up [illegible] of every species.

Trusses, Bandages, &c., applied in the satisfaction of customers. All the instruments and apparatuses of every kind in use. Surgical and other Instruments repaired.

DRUGGISTS and APOTHECARIES will find a large assortment of Bandages, Trusses, Surgical Instruments, and Clyso-pumps of every description, for sale, at wholesale and retail, by B. PRADEL, 44 St. Charles st.

REMOVAL.

[illegible] St. Charles st.

B. PRADEL,

MANUFACTURER OF

SURGICAL INSTRUMENTS AND CUTLERY,

Trusses and Orthopedic Instruments,

[illegible] St. Charles Street.

Dresses, Corsets and Children's Clothing

REMOVAL.

MRS. BURBIDGE informs her numerous customers and the public that she has removed from No. 136 Royal street to No. 107 CANAL STREET, four doors from Mr. D. H. Holmes's store.

She has received her splendid assortment of Corsets, from the most celebrated manufacturers in France, and has had a deliver [illegible] for Children, [illegible] to the [illegible] and the importance of [illegible] Also, a splendid selection of Children's Clothing, Laces, Embroideries, &c.

The store will be open on the 1st of November.

A Card.

THE subscribers have this day taken Mr. EDWARD DUBREUIL, junior, in partnership.

September 1, 1859. HON. DUBREUIL & CO.

Office of Merchants' Mutual Insurance Company.
New Orleans, April 19, 1859.
FROM the 20th inst. the office of this Company will be temporarily removed to the building No. 121 Canal street, between Carondelet and St. Charles streets.
LOUIS LE BARBIER, Secretary.

REMOVAL.
8......ROYAL STREET......8
Opposite the Citizens' Bank.
A. F. DUPILHON,
MANUFACTURER of Cutlery, Surgical Instruments, Trusses, [illegible], &c.
All repairs, even the most delicate, made carefully on the shortest notice.
A full and complete assortment of fine Cutlery of all kinds. A. F. DUPILHON, 8 Royal st.

To Hotel Keepers, Restaurants, Druggists, Grocers and the Public.

DR. BRUNON'S BITTERS

Have, from their excellent qualities, been recommended by the MOST EMINENT PHYSICIANS as the most valuable and never-failing remedy for

DYSPEPSIA, DIARRHEA,
DEBILITY, HEARTBURN,
BILIOUSNESS, JAUNDICE,
LIVER COMPLAINTS, BLOOD DISEASES,
&c. &c.

Are also a sure and certain preventive against Fever and Ague, Cholera, Summer Complaints, &c., and is the most valuable and efficacious TONIC and APPETITE-CREATING COMPOUND ever offered to the public.

The use of these BITTERS ALL DISEASES of the BLOOD will be thoroughly eradicated, and all those who are suffering from early abuses and PROSTRATION of the PHYSICAL ENERGIES will be restored to a ROBUST AND VIGOROUS STATE OF HEALTH.

The DIGESTIVE ORGANS will be stimulated and PERMANENTLY STRENGTHENED, APPETITE will be increased, and the DEBILITATED SUBJECT RESTORED TO NEW LIFE.

The remedy has a very agreeable taste, and will be taken readily by children as well as adults.

All persons suffering from any of the above complaints are invited to try DR. BRUNON'S BITTERS.

Dose.—For an adult, a small wineglassful three times a day; for a child, a teaspoonful twice a day.

K. CRUGER,

SOLE AGENT FOR THE UNITED STATES,

742 Broadway, N. Y.

Sold at 40 cents per bottle, $4 per dozen, $75 per gallon; extra Bitters for Bar-rooms, by the gallon or barrel, at the low price of $1 25 per gallon, in [illegible]

For Sale by all Druggists and Grocers,

WHOLESALE AND RETAIL AT

742 BROADWAY, N. Y.

Wanted.
A GOOD WASHERWOMAN, white or colored. Apply at No. 56 [illegible] street.

Removal.
F. BERNARD, Furniture Maker, has removed to the corner of CARONDELET AND CANAL STREETS, in the Crescent City Bank building. Entrance on Carondelet street. nov1 1m

GAS FITTING, &c.
THE undersigned begs leave to inform his customers and the public in general that he will continue the business of the late firm of GREENHOW & LOWTHER, at No. [illegible] street, [illegible], and he hopes, by the attention paid to the late firm, he hopes to be patronized the same. He would respectfully [illegible] and generally call the attention of the public to the stock now on hand, comprising [illegible] Chandeliers, Pendants, Hall and Mantel Lights, French Lamps of every description, Globes, Chimneys, &c., &c., from the best makers. [illegible]
People give me a call before purchasing elsewhere. [illegible] LOWTHER.