BATEAUX A VAPEUR.

ATTAKAPAS.

Jour de départ MARDI 29 janvier, à 5 heures P. M.

POUR LES ATTAKAPAS.—Le paquebot T. D. HINE No 2, de marcheur, capt. D. R. Maggot, partira le 29 du courant, pour Bayou Bœuf, la Baie de Berwick, Pattersonville, Centreville, Franklin, Charenton, Jeanerett, la Nile-Ibérie et tous les points intermédiaires. Pour frêt ou passage, s'adresser à bord. J. J. ATKINSON, consmis. J. G. ARNOLD, agent des annonces.

Partant JEUDI 24 courant, à 5 heures P. M.

POUR LES ATTAKAPAS—Par Atchafalaya—Le beau et rapide steamer J. D. SWAIM, cap. Laborde, partira à la date ci-dessus indiquée, et prendra des marchandises pour Simmesport et tous les débarcadères sur l'Atchafalaya, Bayou Bœuf, Pattersonville et tous les ports sur le Bayou-Têche jusqu'à St-Martinville. J. G. ARNOLD, Agent pour les annonces. 22 janv

Départ, JEUDI 24 janvier, à 5 heures du soir

LE beau bateau à vapeur PICAYUNE No 3, commandé par le capitaine H. M. Broad, et M. A. Delahoussaye au bureau, partira comme il est indiqué ci-dessus pour Simmesport et tous les points intermédiaires de l'Atchafalaya, Bayou Bœuf, Pattersonville et Bayou Teche jusqu'à St-Martinville. Les passagers peuvent s'attendre à tous les soins possibles de la part des officiers. Pour freight ou passage, s'adresser à bord. J. G. ARNOLD, agent pour les annonces. 18 jan

BAS MISSISSIPPI.

Partant tous les jeudis à 5 P. M.

LIGNE hebdomadaire de la malle des Etats-Unis pour Vicksburg.—Le magnifique paquebot à vapeur de la malle VICKSBURG, capitaine J. M. WHITE, partira pour Carolina Landing, Ashton, Pilcher's Point, Skipwith, Lac Providence, Goodrich Landing, Milliken Bend, Duckport, Vicksburg, Warrenton, New Carthage, Grand Gulf, St Joseph, Rodney, Waterproof, Natchez, Fort Adams, remontant de la Rivière Rouge, Tunica, Morganza, Pointe Coupée, Bayou Sara, Port Hudson, Baton Rouge, Plaquemine, Donaldsonville et toutes les stations intermédiaires comme ci-dessus. J. G. ARNOLD, agent pour les annonces.

☞ On prend le fret pour toutes les stations sur le Sunflower et le Yazoo, où il est rembarqué sur de plus petits bateaux. 4janv

RIVIERE ROUGE.

Jour de départ JEUDI, 24 courant, à 5 h. P. M.

POUR JEFFERSON, Smithland, Benton, Port Caddo, Swanson Landing, Alexandria, Shreveport, Grand Bayou, Campti, Grand Ecore, Alexandria, Normans, Barbin's et tous les ports intermédiaires, le bateau entièrement neuf et fin marcheur GENL J. I. HODGES, capitaine W. G. Sleader, partira comme il est dit ci-dessus. Pour frêt ou passage, s'adresser à bord. J. G. ARNOLD, agent pour les annonces. 23jv

Partant JEUDI, 24 janvier, à 5 heures du soir.

POUR LA RIVIERE ROUGE.—Pour Jefferson Smithland, Benton, Port Caddo, Albany, Swanson's, Shreveport, Grand Bayou, Coushatta, Campte, Grand Ecore, St-Maurice, Montgomery, Alexandria, Norman's, Barbin's et tous les points intermédiaires.

Le nouveau steamer paquet TEXAS, capitaine C. W. Stiude, partira comme il est indiqué ci-dessus. Pour passage ou transport de marchandises, s'adresser à bord. J. G. ARNOLD, Agent pour les annonces. 22 janv

Jour de départ, JEUDI, 24 courant, à 5 heures P. M.

Pour Shreveport, Grand Bayou, Campti, Grand Ecore, Alexandria, Norman's, Barbin's et tous les points sur la Rivière Rouge—Le bateau entièrement neuf et fin marcheur DE SOTO, capitaine H. H. Beard, commis George R. Reiner, partira comme il est dit ci-dessus. Pour frêt ou passage, s'adresser à bord. J. G. ARNOLD, Agent pour les annonces. 19jv

Jour de départ, SAMEDI, 2 février à 5 h. P. M.

Pour Red Bluffs et tous les points du bayou Pierre, Grand Ecore, Alexandria, Norman's, Barbin's et tous les points sur la Rivière Rouge.—Le bateau entièrement neuf et fin marcheur A. G. BROWN, capitaine Wm P. Boardman, partira comme il est dit ci-dessus. Pour frêt ou passage, s'adresser à bord. J. G. ARNOLD, Agent pour les annonces. 15janv

Départ tous les lundis à 5 heures P. M.

Pour Jefferson, Shreveport et le haut de la Rivière Rouge, le bateau fin marcheur GRAND ERA, capitaine Ben B. Konne, commis MM. Alex. Bell et J. J. Comperc, partira comme il est dit ci-dessus. Pour frêt ou passage, s'adresser à bord. J. G. ARNOLD, Agent pour les annonces. 12janv

Départ direct pour Minden samedi 2 février à 5 heures P. M.

Le paquebot COMET, fin marcheur et bien emménagé, partira pour les ports suivants sous le commandement du capt. W. V. Harrell dont l'urbanité est connue: Minden, Moscow, Rocosport, Bolivar, Pine Bluffs, Spring Bayou, Buena Vista, Grand Bayou, Coushatta, Campte, Grand Ecore, St Maurice, Montgomery, Alexandria et tous les points du lac Bistineau et de la Rivière Rouge. Pour frêt ou passage, s'adresser à bord. J. G. ARNOLD, Agent pour les annonces. 11 janv

Jour de départ, MARDI 29 courant, à 5 h. P. M.

Pour Grand Ecore, Natchitoches, Tiger Island, St-Maurice, Taverows, Montgomery, Durand's-Buxton's, Pemberton du Calre Rivet, Castile, Alexandria et tous les ports intermédiaires. Le RAPIDES, fin marcheur capt. J. C. Dowty, G. J. Barstow, commis, partira tel que ci-dessus. Pour frêt, s'adresser à bord. J. G. ARNOLD, Agent pour les annonces. 21janv

PONTCHARTRAIN RAILROAD.

WINTER ARRANGEMENT—Commencing Thursday, October 25th, 1860. Fare 25 cents. Buy tickets at the office, under the Depot.

FROM THE CITY.		FROM THE LAKE.	
4½ A. M.	Horse Car.	6 A. M.	Steam Train.
6½	Steam Train.	7½	
7½		8	
9		9½	
10½		11	
12 M.		1 P. M.	
2 P. M.		2½	
3	Mail	4	
4½		5	
5½		6	
6½		7	Horse Car.

Extra or special trips, when required at night, by notifying the Conductor. Fare 60 cts per trip.

☞ The Steam Train will stop at Gentilly Station when notified, except, however, on mail trips. Fare 15 cents each way. Conductor must be notified before the train starts.

Omnibuses leav Canal street every five minutes for the Depot. O. F. ANDELY, Superintendent. oct27

NEW ORLEANS, JACKSON —AND— GREAT NORTHERN RAILROAD.

TWO passenger trains leave the depot, at the corner of Calliope and Magnolia streets, daily—the mail train at 7. 30 o'clock A. M., and the express train at 7 o'clock, P. M. Connections made with all the Northern and Eastern roads, and tickets sold to all the principal cities of the North, East and West.

Time to New York, 3 days and 16 hours; price, $44. For further information apply at the General Ticket Office, 118 Camp street.

Freight will be received at the depot, foot of Calliope street, as late as 3.30, P. M., daily, Sundays excepted. The Company not responsible for loss by fire.

Excursion train to Magnolia leaves on Saturday, at 4 o'clock, P. M. T. S. WILLIAMS, nov3 1y General Superintendent.

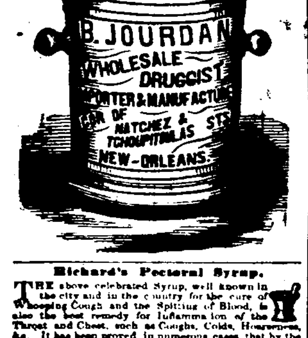

Richard's Pectoral Syrup.

THE above celebrated Syrup, well known in the city and in the country for the cure of Whooping Cough and the Spitting of Blood, is also the best remedy for Inflammation of the Throat and Chest, such as Coughs, Colds, Hoarseness, &c. It has been proved, in numerous cases, that by the use of a few spoonfuls which the first symptoms are manifested, the progress of the above mentioned evils is stayed, and a complete cure is brought about in from twelve to twenty-four hours.

The annoying and often fatal consequences of neglected bad colds ought to be a warning to every one and an inducement to buy RICHARD'S PECTORAL SYRUP, the sale of which has been considerably increasing for years, since experience has so clearly demonstrated its superiority over all other remedies of the kind. The moderate price of the same (75 cents) enables every one to procure it.

For sale exclusively by F. BERTA, Druggist, dec6 corner Rampart and Barracks streets, N. O.

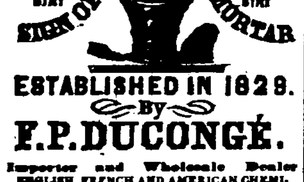

ESTABLISHED IN 1829. By F. P. DUCONGÉ.

Importer and Wholesale Dealer ENGLISH, FRENCH AND AMERICAN CHEMICALS, DRUGS, &c.

This House has the advantage of offering to the Country Physician and Planter, in the same establishment a complete assortment of PURE DRUGS, CHEMICALS AND PHARMACEUTICAL PREPARATIONS, Adapted to both American and French Practice. As also an extensive stock of the most approved and popular AMERICAN, FRENCH AND ENGLISH PATENT MEDICINES.

Together with a choice variety of every article more or less connected with the business. jan9 tf

Building Material, Bricks, Fire-Wood

V. DEMOURELLE, DEALER, At the Old Basin, corner Toulouse and Franklin,

HAS constantly on hand BUILDING MATERIAL such as Lime, White and Yellow Sand, Cement Plaster of Paris, Shingles, Laths, Staves. Also, English, French and American Fire-Bricks, and all kinds of Fire-Wood.

☞ Orders from the country promptly and carefully attended to.

Looking-Glasses! Looking-Glasses!

G. DUPUY

HAS removed to Royal street, No 139, corner of St. Peter street, where he is now opening an ENTIRELY FRESH STOCK of latest style goods, received since his store was burned down, and manufactured under his superintendence and according to his designs.

The articles are all of superior make, and the French Looking-glasses of double thickness; and as the stock is too large for his new establishment, it will be offered at reduced prices. A rare chance is therefore offered for

SPLENDID BARGAINS

In Looking-glasses, Framed, Pictures, Engravings, Paintings, &c., &c.

Always on hand, French and German Glasses of all sizes, and every description of Frames. A splendid selection of Window Shades, Plain and Gilded Cornices, Tassels, &c., of all shades and sizes; a splendid assortment of Engravings on Steel, Mezzotints, Lithographic Prints, &c.

Commission Merchants are informed that he is prepared to receive all orders on liberal terms, and on the shortest notice. Special attention paid to the cleaning and renovating of Paintings. oc27

OATS—2000 double sacks prime St Louis, in store, and for sale, in lots, by F. A. GONZALES & CO, dec11 Nos 75 and 77 Old Levee, near Conti st

HERRING—300 boxes smoked, in store and for sale by E. J. HART & CO, 77 and 79 Tchoupitoulas st

IN STORE—20 half pipes cognac, Jules Duret, Jean Lauda, Bouleau, W. Nongret and Sirot brands; 10 barrels family claret; 20 do St. Emilion; 15 do old St. Julien; 125 boxes Margaux Medoc; 75 boxes St. Julien Medoc; 15 do St. Julien Bouteille & Co; 50 do Lafitte Medoc; 25 do Chateau Margaux; 20 do Chateau Larose; 20 do Chateau Lafitte, pints; 25 do Haut Sauterne; 20 boxes White Wine, Haut Sauterne, quarts and pints; 25 do do do Chateau Yquem; 50 do Dutch Curaçoa, a superior article; 25 boxes Absinthe, Marie Brizard; 30 do do do extra Chauvet; 50 boxes Cordials, assorted; 30 do assorted Cordials, Bras & Tourde; 20 do Absynth and Kirschwasser. Landing ex ship Parque—6 boxes Sardines; for sale by M. A. CALONGNE, 205 and 207 Royal st., corner Dumaine

LANDING ex ship Lemon, from Barcelona—... casks..., corner Dumaine... [illegible] CHAUDET & BRO, 147 and 149 Royal st

COMMERCIAL.

OFFICE OF THE BEE, Wednesday Evening, January 23, 1861.

COTTON.—Notwithstanding the unfavorable weather there was a fair inquiry, and the sales comprised 12,500 bales, at a decline of ⅛c.

LIVERPOOL CLASSIFICATION—LOUISIANA AND MISSISSIPPI.

Inferior	
Ordinary	7⅞@8¼
Good Ordinary	8½@9
Low Middling	9¼@9¾
Middling	10
Good Middling	nominal
Middling Fair	
Fair	
Good Fair	
Good and Fine	

TOBACCO.—We did not hear of a sale.

SUGAR.—We noticed sales of some 500 hhds. at previous prices. Fair to Fully Fair 4⅞@5c for Choice.

MOLASSES.—We noticed sales of about 1000 bbls. at 21@25c for Prime to Choice.

FLOUR.—Sales, 3000 bbls., of which 150 Good Common at $5, 1800 Superfine, in several lots, at $5 50, 700 Choice Extra at —, and 100 at $5 50 ⅌ bbl.

In CORN we heard of some 25,000 sacks sold, including 3000 Ordinary Mixed at 55@58c, 13,200, in several lots, at 60c, 1200 at 61c, 1800, in several lots, at 64c, 5000 White at 65c, and 1800 at 55c ⅌ bushel.

OF OATS, about 4500 sacks St. Louis were disposed of, comprising 2000 at 41c, 1260 at 42c, and 800 at 42@43c ⅌ bushel.

OF BRAN.—400 sacks were sold at $1 12½c ⅌ 100 lbs.

HAY.—A lot of 90 bales Western brought $20 ⅌ ton.

In PORK, Mess continues to retail at $21 ⅌ bbl.

In LARD we noticed sales of some 250 tierces at 11c ⅌ lb.

FREIGHTS.—Vessels on the berth for Liverpool filling up with cotton at ¾d.

EXCHANGE.—We quote:

Sterling (clear bills) 3½@5 prem. Bill lading, 1¼@3 prem. Francs, $4 40@5f. 50. New York, (60 days) 2½@4 disc. New York Sight, ¾@½ disc.

Cattle Market.

JEFFERSON CITY, Jan. 24, 1861.

Received yesterday 116 Western Beef Cattle, 30 Texas Beef Cattle, 18 Calves and 280 Sheep. Stock on sale comprises 60 Western Beef Cattle, 300 Hogs, 269 Sheep, 15 Milch Cows, and but few inferior Texas Beeves and Calves. We quote prices:

Western Beef Cattle, ⅌ 100 lbs., 1st qty			$10 00@11 00
" " "		2d "	8 50@9 00
Texas " "	⅌ head,	1st "	00 00@00 00
" " "		2d "	00 00@2 00
Veal Cattle,			10 00@13 00
Sheep,		1st "	2 00@0 00
"		Inferior,	5 00@0 00
Hogs, (Western)	⅌ 100 lbs., gross,		5 50@7 00
Milch Cows	⅌ head, 1st quality,		61 00@65 00
" "	" 2d "		30 00@40 00

MARINE NEWS.

Port of New Orleans, Jan. 24, 1861.

CLEARED YESTERDAY.

Steamship Texas, Fowler, Galveston and Indianola, I C Harris

Steamship Florida, Nelson, Apalachicola, J A Mitchell

Ship Amelia, Cobb, Glasgow, Creevy & Farwell

Ship Danube, Golding, Liverpool, J H Ashbridge & Nephew

Ship Richard Morse, ——, Cronstadt, Cammack & Converse

Ship Indian, Carrell, Liverpool, G W Hynson & co

Ship Ellen Hood, ——, Havre, Creevy & Farwell

Ship Samuel Adams, Mead, Liverpool, Cammack & Converse

Ship Wm Witherlie, Atwood, Havre, Cammack & Converse

Ship Liberty, ——, Havre, Creevy & Farwell

Ship Countess of Elgin, Reed, Liverpool, Creevy & Farwell

Ship H Von Gagern, Reimers, Liverpool, Baxter, Lovell & co

Ship Naples, Stout, Havre, Creevy & Farwell

Ship Pyramid, ——, Havre, Creevy & Farwell

Bark Hermitage, Ring, Liverpool, Creevy & Farwell

Bark Harriet Haseltine, Drinkwater, Havre and a market, Wm J Dewey & co

Bark Caroline Ellems, Ellems, Boston, G A Fosdick & co

Brig Gillmore Meredith, Eldridge, Genoa, Baxter, Lovell & co

Brig Bornio, Norton, Mobile, G A Fosdick & co

Schr Wm Abbott, Smith, New York, R Tramontana & co

Schr Maria Pike, Crawford, Boston, G A Fosdick & co

Schr Clifton, Gaw, Belize, Honduras, and a market, G Grande

Schr Laura Francis, Higgins, New York, G A Fosdick & co

Schr Ida Della Torre, Jones, New York, Goldenbow & Lesparre

Schr Julius Webb, Eldridge, New York, Goldenbow & Lesparre

ARRIVED YESTERDAY.

Steamship W G Hewes, Lawless, from New York 12th, via Havana 18th inst, to I C Harris—1st dist.

STEAMBOATS.

Sam Gaty, Johnson, from St Louis. A McDowell, Wilson, from St Louis. Henry Von Phul, Gorman, from Cairo. Grand Duke, Applegate, from Shreveport. Texas Ranger, Radovich, from Lower Coast. California, Myers, from Mobile. Gossamer, Forgy, from St Martinsville. Judah Touro, Laughton, from Camden. Milton Relf, Hall, from Minden. Violett, Cobb, from Cane River. Frolic, Goodwin, from Bœuf River. Henry Lewis, Winters, from Mobile. Fanny Bullitt, Smith, from Louisville. Countess, Wilson, from Carolina Bluffs. Henry Chouteau, Williams, from Cairo. Nina Simmes, Neal, from Opelousas. Vicksburg, White, from Carolina Landing. N W Thomas, Phillips, from Cincinnati. Robert Watson, Jones, from Caledonia. Picayune No 3, Broad, from St Martinsville.

BELOW—COMING UP.

Schr Kate L Bruce, Stone, from Brazos Santiago, to Goldenbow & Lesparre.

PASSENGERS.

Per steamship W G Hewes, from New York and Havana—43 cabin passengers.

EXPORTS.

APALACHICOLA—Per steamship Florida—700 sks corn 150 bbls bacon 100 bbls sugar 500 bbls flour 200 do sugar 390 bbls whisky 150 bbls molasses 30 tcs lard 50 bbls potatoes.

GALVESTON AND INDIANOLA—Per steamship Texas—1275 sks corn 768 bbls flour 80 bbls pork 13 casks bacon 48 hhds sugar 210 pkgs mdse 75 bbls molasses 76 half bbls molasses.

LIVERPOOL—Per ship H Von Gagern—2106 bales cotton.

HAVRE—Per ship Naples—1172 bales cotton.

HAVRE—Per ship Pyramid—2500 bales cotton.

HAVRE—Per ship Wm Witherlie—2819 bales cotton.

HAVRE—Per ship Liberty—1868 bales cotton.

CRONSTADT—Per ship Richard Morse—3550 bales cotton.

LIVERPOOL—Per ship Countess of Elgin—3310 bls cotton.

LIVERPOOL—Per ship Indian—2260 bales cotton.

HAVRE—Per ship Ellen Hood—2700 bales cotton 2000 staves.

LIVERPOOL—Per ship S Adams—3477 bales cotton.

GLASGOW—Per ship Amelia—2010 bales cotton.

LIVERPOOL—Per ship Danube—2750 bales cotton.

HAVRE—Per bark Harriet Haseltine—1800 bales cotton.

LIVERPOOL—Per bark Hermitage—1000 bls cotton.

BOSTON—Per bark Caroline Ellems—751 bales cotton 100 bbls molasses 5 bbls whisky 200 hides.

BOSTON—Per schr Maria Pike—726 bales cotton 413 bbls molasses 200 staves.

NEW YORK—Per schr Laura Francis—200 hhds sugar 140 bbls molasses.

NEW YORK—Per schr Ida Della Torre—225 hhds sugar 150 bbls molasses.

NEW YORK—Per schr Julius Webb—150 hhds molasses 186 hhds sugar.

BELIZE, Hon—Schr Clifton—In ballast.

IMPORTS.

NEW YORK—Per steamship W G Hewes—Ass'd mdse.

CONSIGNEES.

Per steamship W G Hewes, from New York—L Muh R B Aucoin—Avendano Bros—C T Buddecke & co—Bredow & Wusthoff—J M Boulanger & co—Biscoe & Simms—Bloomfield & Steel—S N Moody—G Lemonnot, Kiache & co—J Levois & co—Hyde & Goodrich—P Boutte—D H Holmes—Ettenod & Piaget—T Leon—E J Hart & co—F Janfroid—E Dupasseur & co—P Dubois—C Leeffler—T Fitzwilliam—B Campagnie—Cabalier & Bassallo—Cramer & co—F J Dasilva & co—A D Grieff & co—C M Harvey & co—Duntz & co—Mr Duping—J Gauche—Lobit & Charpentier—D Obarrio & co—Casbergue & co—B Bours—and order.

RECEIPTS BY THE RIVER.

CINCINNATI—Per steamer N W Thomas—4 bbls tobacco 20 tcs hams 163 d ... bacon 32 bbls beef ... whisky 99 coils rope 1 cask twine 110 tcs lard 31 bundles ... 34 kegs 45 bbls rye 674 bbls cheese ... butter 45 bbls malt 174 pkgs beef 25 bbls butter 99 bbls pork 75 kegs pigs feet 25 bbls do 14 do oil 30 bbls soap 125 pkgs mdse 30 half bbls beer 12 bbls vin 5 bbls meal 39 bbls apples 18 pkgs yarn 18 bbl bbls butter 73 bbls beef 100 kegs lard 10 bbls pickles 10 pkgs eggs 50 bbls onions and sundries.

LOUISVILLE—Per steamer Fanny Bullitt—304 bbls potatoes 3476 sks corn 67 bbls pork 310 tcs lard 1 keg do 17 tcs hams 20 bbls twine 1 5 pkgs mdse and sundries.

CAIRO—Per steamer Henry Chouteau—992 bales cotton 10 hhds tobacco 140 dozen brooms 4 bales hay 4683 sks corn 70 sks oats 1 ... bbls flour 500 sks bran 90 bbls onions 5 bbls eggs and sundries.

ST LOUIS—Per steamer Sam Gaty—5053 sks corn 94 bbls whisky 140 bbls flour 258 coils rope 20 bales mdse 61 bbls pork 4 bbls eggs 20 do cheese 60 bales hemp lot machinery and sundries.

ST LOUIS—Per steamer A McDowell—3 hhds tobacco 319 bbls flour 4 bbls lard 345 bbls beef 21 bbls pork 25 do meal 35 kegs lard 3799 sks corn 680 sks bran 18 bbls dried apples 80 bales hay and sundries.

CAIRO—Per steamer Henry Von Phul—1581 sks oats 15,000 sks corn 246 bales hay 300 bbls flour and sundries.

LOWER COAST—Per steamer Texas Ranger—87 hhds sugar 340 bbls molasses 61 sacks potatoes 16 do rice and sundries.

SHREVEPORT—Per steamer Grand Duke—1788 bales cotton 741 hides and sundries.

MINDEN—Per steamer Milton Relf—1764 bales cotton and sundries.

CAMDEN—Per steamer Judah Touro—1850 bales cotton and sundries.

CANE RIVER—Per steamer Violett—402 bls cotton.

BŒUF RIVER—Per steamer Frolic—2105 bales cotton 30 hides and sundries.

ST MARTINSVILLE—Per steamer Gossamer—261 bales cotton 148 hhds sugar 52 bbls molasses 167 half do 44 hides and sundries.

ST MARTINSVILLE—Per steamer Picayune No 3—195 bales cotton 191 hhds sugar 234 bbls molasses 190 bbl do do and sundries.

CALEDONIA—Per steamer Robert Watson—1247 bales cotton and sundries.

CAROLINA LANDING—Per steamer Vicksburg—2744 bales cotton.

OPELOUSAS—Per steamer Nina Simmes—1348 bls cotton 124 hhds sugar 405 bbls molasses 1 bale hides 400 sks cotton seed and sundries.

CAROLINA BLUFFS—Per steamer Countess—1393 bales cotton and sundries.

RECEIPTS BY RAILROAD.

PER PONTCHARTRAIN—MOBILE—Per steamer California—Sundries.

PER CARROLLTON AND JEFFERSON—MOBILE—Per steamer Henry Lewis—1047 bales cotton and sundries.

PER NEW ORLEANS, OPELOUSAS AND G. WESTERN—13 bales cotton 250 hhds sugar 851 bbls molasses 105 half do do and sundries.

JACKSON STORE,

CORNER ST. ANN AND CHARTRES STREETS

OUR friends and the public generally are informed that we have removed our extensive assortment of DRY GOODS from the Red Store to the JACKSON STORE, corner St. Ann and Chartres streets. Per late arrivals from Europe and the North, we have received and opened a complete assortment of goods, which are offered at a reduction.

Barege Flounced Robes	$3 50 to $8;
French Prints	13 to 15c;
Challey and Ecossais	20c;
Silk Mantillas and Burnous	$3 50 to $20;
Children's Cloth Talmas and Burnous	1 00 to 5 00;

Brocha Poplins, Scotch and Striped; Black and colored de Laine; Black and colored Woolen Merino; Black and colored Woolen Alpaca; Silks; Linen and Cotton Sheetings, all widths; 24 and 12 point Granier's Blankets; English Blankets, all descriptions; Counterpanes and Cantoon Flannel; Yellow and blue Furniture Prints; Curtain Damask; Embroidered Bobbinet and Muslin Curtains; Ballasts, Cloths and Cassimeres; Floor Oil Cloth, brown, white and colored Canton Flannels, white, blue, red, green and yellow Flannels, Linen Napkins and Towels, Linen Table Damask Sets, Kersey, Diaper, colored and white Cotton Handkerchiefs, Embroidered Lawn Handkerchiefs, Embroidered Sets.

Also—Assortment of Kerseys, Flannels, Lowells and Plantation Cottonades.

TURCOTTE & BLANCAND, oc14 Jackson Store, corner St Ann and Chartres sts

PORT AND MADEIRA WINES—140 quarter pipes Port wine; 101 do do Port wine, B. Reig; 100 do do Madeira wine; 150 eighths do do do. Landing ex ship Josephus, from Marseilles.

SARDINES—110 cases, 24 boxes each, Coulée & Martin;

25	100 qr
75	100 qr
125	100 hf

Landing ex ship Texas and Egypt, from Bordeaux. CLARET AND WHITE WINES—1000 cases claret, St. Julien Medoc; 167 do white wine, Haut Sauterne; 25 casks do do, Haut Sauterne; 12 half casks do do, Haut Sauterne. Landing ex ship Texas, from Bordeaux.

PRUNES—800 cases, 24 half fancy transparent boxes; " 36 qr " Landing ex ship Texas, from Bordeaux, and for sale by S. FLASSAN, dec28 38 and 40 Old Levee

TO ARRIVE—Per ship Pequot, from Havre—50 boxes absynth, Ed. Pernod.

Per ship Rachel, from Bordeaux—100 boxes, 12 bottles each, old wine; 50 do, 12 do, red wine, Margaux Medoc, 1848; 25 do, 24 half do, do do do; 40 do, 12 bottles each, Pontet St. Julien, 1848; 25 do, 24 half do, do do do.

Per ship Wm. Bourne, from Bordeaux—50 boxes assorted liquors, in long necks, of Chauvet; 100 do, 12 bottles each, Margaux, 1848; 50 boxes assorted wines, 12 bottles each, white wine Haut Sauterne; 25 baskets, 12 do, champagne; 40 casks red wine; 27 bottles white wine Haut Sauterne.

Per ship Egypt, from Bordeaux—200 baskets absinthe, of Bordeaux; 25 boxes assorted liquors, in long necks, of Chauvet; 20 do fruits in juice; 12 whole and 24 half do do; 12 boxes, 12 bottles each, gherkins, 12 do, capers.

For sale by CHAUDET & BRO, nov28 147 and 149 Royal st

SUNDRIES—In store and for sale by the undersigned, in lots to suit:—... F. SANCHO, 228 Old Levee st

CITRON, ALMONDS, GREEN PEAS, MUSHROOMS, &c.—200 boxes new Citron; 100 do, of 25 lbs, each, Shelled Almonds; 25 bbls, of 190 lbs. each, do; 100 sacks soft Filberts; 50 drums Smyrna Figs; 10 half cases Green Peas ... 100 cases Mushrooms, ... landing ex ship ... for sale by MANATA BROS, dec18 and 11 Jefferson street

LANDING ex ship George W. Bourne, from Bordeaux ... for sale by R. DECHAMPS, deal1 No. 30 St. Louis st.

CITY DIRECTORY.

Bank of Louisiana, corner Royal and Conti.
P. M. Davis—President. ——Cashier. ——Notary.
Offering Days—Mondays and Wednesdays.
Discount Days—Mondays and Thursdays.

Louisiana State Bank, northwest corner of Conti and Royal streets.
——President. C. A. V. Rondeau—Cashier. E. G. Gottschalk—Notary.
Offering Days—Tuesdays and Fridays.
Discount Days—Wednesdays and Saturdays.

Branch of Louisiana State Bank, No. 11 Camp street.
W. H. Avery—President. R. J. Palfrey—Cashier. E. G. Gottschalk—Notary.
Offering Days—Mondays and Thursdays.
Discount Days—Tuesdays and Fridays.

Canal Bank, corner Camp and Gravier sts.
H. A. Rathbone—President. Alfred H. Kernion—Cashier. Theod Guyol—Notary.
Offering Days—Tuesdays and Fridays.
Discount Days—Wednesdays and Saturdays.

Citizens' Bank, corner Royal and Customhouse streets.
J. D. Denegre—President. Eugene Rousseau—Cashier. A. Boudousquié—Notary.
Offering Days—Mondays and Thursdays.
Discount Days—Tuesdays and Fridays.

Mechanics and Traders' Bank, No. 102 Canal street.
W. G. Robinson—President. Gustave Cruzat—Cashier. O. I. Ricardo—Notary.
Offering Days—Tuesdays and Fridays.
Discount Days—Wednesdays and Saturdays.

Union Bank, No. 122 Canal street.
Alfred Penn—President. A. G. Frerot—Cashier. T. O. Stark—Notary.
Offering Days—Mondays and Thursdays.
Discount Days—Tuesdays and Fridays.

Bank of New Orleans, corner Union and Charles streets.
Frank Williams—President. M. Belly—Cashier. W. H. Peters—Notary.
Offering Days—Tuesdays and Fridays.
Discount Days—Wednesdays and Saturdays.

Southern Bank, No. 11 St. Charles st.
Frederick Rodewald—President. Thomas Layton—Cashier.
Discount Days—Wednesdays and Saturdays.
Offering Days—Tuesdays and Fridays.

Crescent City Bank, southwest corner Canal and Carondelet streets.
J. J. Labouisse—President. Joseph Rau—Cashier. W. H. Peters—Notary.

Merchants' Bank, Camp st. between Gravier and Natchez streets.
P. N. Wood—President. W. S. Mount—Cashier. W. H. Peters—Notary.

Bank of America, corner St. Peter and Old Levee streets.
Wm. G. Hewes—President. Ad. Fortier—Cashier. Ed. Barnett—Notary.

New Orleans Savings Institution, Canal street.
W. N. Mercier—President. D. D. Withers—Treasurer. B. Jones, Jr—Secretary.

Private Banks and Exchange Dealers
Brown Bros & Co., 35 Carondelet street.
Samuel Smith & Co., 37 Camp street.
Judson & Co., corner Canal and Camp streets.
Brown, Johnson & Co., No 35 Carondelet street.
Benoist, Shaw & Co., No 19 Camp street.
Bank of Commerce, Jacob Barker, Manager, corner Camp and Gravier streets.

Insurance Companies.

HOME MUTUAL INSURANCE COMPANY, northeast corner Natchez and Camp streets.
A. Brother—President. John R. Shaw—Vice-President. J. H. Wheeler—Secretary.

MERCHANTS' MUTUAL INSURANCE COMPANY, No. 104 Canal street.
John Pemberton—President. Louis Lesassier—Secretary.

NEW ORLEANS MUTUAL INSURANCE COMPANY, No 111 Canal street.
J. Tuyes—President. John W. Hincks—Secretary.

CRESCENT MUTUAL INSURANCE COMPANY, corner Camp and Commercial Place.
Thomas A. Adams—President. George Jonas—Vice-President. C. J. Manson—Secretary.

LOUISIANA MUTUAL INSURANCE COMPANY, Southeast corner Camp and Natchez streets.
C. Briggs—President. A. Carriere—Vice-President. H. P. Janvier—Secretary.

SUN MUTUAL INSURANCE COMPANY, corner Camp and Common streets.
Thomas Sloo—President. James D. Denegre—Vice-President. James Edwards—Secretary.

CITIZENS' MUTUAL INSURANCE COMPANY, No. 3 Carondelet street.
Omer Gaillard—President. Geo. W. West—Vice-President. A. Schreiber—Secretary.

DELAWARE MUTUAL INSURANCE COMPANY of Philadelphia, 48 Camp street, H. Deane, Agent.

INSURANCE COMPANY of the Valley of Virginia.
—ALSO—

UNITED STATES LIFE INSURANCE ANNUITY and Trust Company, No. 48 Camp street. H. Deane—General Agent.

LIVERPOOL AND LONDON FIRE AND LIFE INSURANCE Company, corner Common and Carondelet sts. A. Lanfear, F. Rodewald, T. Byrne—Directors. H. V. Ogden—Agent.

NEW YORK LIFE INSURANCE COMPANY and ÆTNA LIFE INSURANCE COMPANY, J. S. Copes, 74 Camp street.

UNION INSURANCE COMPANY, corner Canal and St. Charles streets.
A. Chiapella—President. John M. Crawford—Secretary.

HOPE INSURANCE COMPANY, corner Exchange Place and Canal street.
Henry Peychaud—President. S. Flassan—Vice-President. Louis Barnett—Secretary.

STAR MUTUAL INSURANCE COMPANY—Office, 22 St. Charles street.
Placide Forstall—President. Emile Dubuys—Secretary.

LOUISIANA STATE MUTUAL INSURANCE COMPANY, 38 Camp street.
Ed. Ganucheau—President. A. Picolet—Secretary.
Thomas H. Barker, corner Camp and Gravier streets.
B. W. Conner & Son, No. 83 Carondelet street.
John Wood & Co., corner Camp and Common streets.

Railroads.

NEW ORLEANS, JACKSON AND GREAT NORTHERN Railroad. Office, No. 118 Camp street, opposite Lafayette Square.
H. J. Ranney—President. R. L. Charles—Secretary. T. S. Williams—General Superintendent.

NEW ORLEANS, OPELOUSAS AND GREAT Western Railroad. Office, corner St. Peter and Old Levee streets, opposite Jackson Square.
Wm. G. Hewes—President. B. F. Flanders—Secretary.

Cotton Presses.

ALABAMA, corner Tchoupitoulas and Robin streets.
FACTORS', corner Tchoupitoulas and Henderson sts.
FERRET'S, St. Mary's st., betw Perdido and Poydras sts.
LOUISIANA, corner of St. Thomas and Basin streets.
MISSISSIPPI, corner Tchoupitoulas and Richard sts.
MERCHANTS', New Levee and Louisa streets.
ORLEANS, corner of Levee and Roffignac streets.
PLANTERS', corner Annunciation and Richard sts.
SHAKSPEARE, corner Levee and Chaset sts. Third Dist.
SHIPPERS', corner Henderson and New Levee sts.
UNION, corner New Levee and Roffignac streets.
WOOD'S, corner Canal and Robertson streets.
TEXAS, corner of Tchoupitoulas and Orange streets.
CRESCENT PRESS, New Levee street.
TYLER PRESS, Front Levee street.
LEVEE STEAM COTTON PRESS, Levee street, between St. Ferdinand and Montegut sts., Third Dist.
PICAYUNE, Levee street, opposite post 178, Third.
INDEPENDENT, New Levee and Roffignac streets.
NEW COTTON PRESS, Levee street, between Montegut and Clouet streets, Third District.
PELICAN, corner St. Mary and Tchoupitoulas streets, Fourth District.

FIRE DEPARTMENT.

FIREMEN'S CHARITABLE ASSOCIATION.

OFFICERS AND COMMITTEES.

President—Isaac N. Marks,* of No. 13. Vice-President—Joseph P. Horner,* of La. H. & L. Secretary—Josiah Folger,* of No. 1. Treasurer—James Beggs,* of No. 20. Committee on Finance—F. B. Brand, of P. H. & L. No. 4; J. M. Vandergrift, of No. 8; Walter V. Crouch, of No. 2.

FIRE DEPARTMENT.

Board of Commissioners—Isaac N. Marks,* of No. 13; C. de Choiseul, of A. H. & L. No. 2; E. P. Barcelot, of No. 1; Alfred Scanlan, of No. 8; F. Samboia, Jr., of No. 14.

CHIEF ENGINEER.

David Bradbury, of H. H. & L. No. 3.

ASSISTANT ENGINEERS.

First Fire District—Geo. Leininger, of H. & L. No. 1.
Second Fire District—Charles A. Smith, of No. 13.
Third Fire District—Edward Flood, of No. 12.
Fourth Fire District—Joseph Murphy, of No. 18.
Fifth Fire District—Lea F. Bakewell, of No. 2.
Sixth Fire District—T. Allenet, of P. H. & L. No. 4.
Seventh Fire District—Joseph Didiot, of No. 9.
Eighth Fire District—F. Borge, of H. H. & L. No. 3.
Ninth Fire District—Jos. Jacobs, of No. 8.

COMMITTEES.

Committee for the Relief of Widows and Orphans—First District—J. P. Nisbet,* of American Hook and Ladder Co No. 2. —Second District— Charles Rolling, of No. 10. —Third District— C. F. Seaman, of No. 24. —Fourth District— George Geier, of No. 22.

Committee on Cemeteries

Louis Power,* of No. 8; William J. Ahern,* of No. 12; R. L. Bruce, of No. 14; Daniel Merritt,* Sexton.

General Relief Committee.

—First District— John F. Gruber, of No. 18; J. McCaffrey, of No. 6; B. Fountain, of No. 5. —Second District— Xavier Maurer,* of No. 3; P. W. Collens, of Pelican Hook and Ladder Co. No. 4. —Third District— Joseph Didiot, of No. 9; M. Carroll, of Hope Hook and Ladder Co. No. 3. —Fourth District— George Leininger, of Lafayette Hook and Ladder Co. No. 1; F. Gerstner, of No. 23.

PHYSICIANS AND APOTHECARIES

—First District— Dr. J. N. Folwell*; John Booth* and J. A. Somers Apothecaries. —Second District— Dr. E. L. Taney*; J. Kattman, Apothecary. —Third District— Dr. J. J. Kerr; August Shelly*, Apothecary. —Fourth District— No election of Physician; R. Turney*, Apothecary. * Re-elected. J. FOLGER, Secretary.

CORAL AND JEWELRY, AT GREATLY REDUCED PRICE

P. N. RIVERA, corner of Royal and St. Peter streets, has just received from Italy a large lot of CORAL ware, to be used against sick headache and other pains resulting from the too great circulation or impurity of the blood.

Received also a fine stock of FINE JEWELRY of every kind, RICH FANCY ARTICLES, WATCHES, DIAMONDS, etc. In order to sell the same rapidly, Mr Rivera has reduced extraordinarily his scale of prices. He invites the public to visit his store. te71y

E. Bobee's French Lager Beer.

AMATEURS are informed that E. Bobee's French Lager Beer can be had at the following places:—Bazenac, Royal street; Santini, Gravier street; Farre, corner of St. Louis street and Exchange Alley; Killis, Eagle Coffee-House; Opera Hall, under the Opera House; Calvet, corner of Dumaine and Bourbon streets; Lowen's Beer House, Orleans street; Eug. Luneau, Bienville street, between Chartres and Old Levee streets. CAMILLE LACOSTE, Sole Agent, oct13 207 Royal street, corner of Dumaine.

GREAT REDUCTION IN *PAPER-HANGING.*

HENRY HABERT, successor to P. Delcroix, on Chartres street, No. 106, between Conti and St. Louis streets, being about to close his stock of PAPER-HANGING, too large for the season, offers the same AT COST. Let purchasers call and judge for themselves.

Now opening, a splendid selection of Papers from the manufactories of DELICOURT, GILLOUX, MERY, JOUANNY, and other celebrated houses.

Gilt Enameled Paper, 75c. and upwards. Satined Paper, enameled French, 25c. and upwards. Velvet Trimmings, $2 and upwards. Medallions—marble, satin, wood of every description; Ceiling Ornaments, Bed Tops, Rugs, &c., &c. The services of skillful workmen have been secured by Mr. Habert. nov6

French Millinery Goods.

JUST received from Europe a complete and well-selected assortment of New and Fashionable Goods, such as—

VELVET and SILK BONNETS, GARIBALDI HATS, FLOWERS and FEATHERS, BONNET SILKS and VELVETS, RIBBONS, of all kinds, SILK, KID and WOOLEN GLOVES, PARASOLS and UMBRELLAS, SILK and LINEN LACES, EMBROIDERIES, SILK and LINEN HANDKERCHIEFS, SILK and CHENILLE HEAD-DRESSES, BRIDAL WREATHS, RICH GUIPURE VEILS, BLONDS and QUILLINGS, HAMBURG and TARLETONS, BOYS and YOUTHS' CAPS.

Also, a general assortment of NEW STYLE STRAW GOODS for Ladies, Girls and Boys. Goods at very low prices by J. DEBBES, sep28 40 Chartres street.

HAVANA CIGARS—1,200,000 of our own and direct importation, comprising all sizes, say—Regalias, Half Regalias, Conchas, Panetelas, Brevas, Augusta, Cilindrados, Queens, Londres, Millares, Cazadores, Principes of Cabañas ... Flor de Cabanas ... Figaro ... for sale by BORNIO & BROTHER, deal1 No. 24 Gravier street.

INSURANCE.

Home Mutual Insurance Company OF NEW ORLEANS.

NINTH ANNUAL STATEMENT.

Amount of premiums for the year ending 31st December, 1860	$687,151 52
Amount of unterminated risks, 31st December, 1859	59,990 00
Total amount of premiums for year ending 31st December, 1860	$747,141 52
Viz—For premiums on Fire Risks	$302,709 22
For premiums on River Risks	343,482 13
For premiums on Marine Risks	100,954 47
	$747,141 52
Less premiums on risks not terminated on 31st Dec., 1860	$3,830 00
Return premiums	552 52
	$4,432 52
Net earned premiums for year ending 31st December, 1860	$742,659 00
Losses during the same period, viz: On Fire Risks	$135,912 93
On River Risks	159,505 22
On Marine Risks	48,989 23
	$344,457 00
Re-insurances, expenses, interest on scrip issued, etc., less interest, discount, etc	11,668 18
	$356,125 18
Net earned profits for the year ending 31st December, 1860	$386,516 82

The Company have the following assets, viz—

Invested in Bank Stocks, City and Mortgage Bonds	$760,588 00
Loaned on pledge of Bank Stocks and City Bonds	419,550 00
Invested in Real Estate, (office 78 Camp street)	42,905 29
Bills receivable at short time, for premiums earned	134,848 68
Due for Premiums in course of collection	43,585 14
Cash on hand	32,211 34
Total amount of assets	$1,433,769 27

STATE OF LOUISIANA, Parish of Orleans, City of New Orleans.

Be it remembered, that on the 11th January, 1861, before me, a Justice of the Peace, in and for the city aforesaid, personally appeared Alexander Brother, President, and James H. Wheeler, Secretary, of the Home Mutual Insurance Company of New Orleans, who being duly sworn, according to law, do depose and say that the above accounts are just and true, and a correct transcript from the books of said Company.

A. BROTHER, President. JAMES H. WHEELER, Secretary.

Sworn to and subscribed before me, this the 11th of January, 1861. D. F. MITCHELL, Second Justice of the Peace, Parish of Orleans.

The Board of Trustees have resolved to pay an interest of SIX per cent. in cash on the outstanding certificates of profits to the holders thereof, or their legal representatives, on and after the 11th of February next. Also, to declare a dividend of FORTY PER CENT. (40 per cent.) on the net earned premiums of the Company for the year ending the 31st December, 1861, of which certificates will be issued on and after the 12th of March next.

The Trustees, after reserving ONE MILLION OF DOLLARS of profits, have further resolved to redeem and pay in cash SEVENTY-FIVE PER CENT. of the certificates of profits of the issue of the year 1857, to the holders thereof, or their legal representatives, on and after the 11th of February next. The certificate to be produced at the time of payment for reduction, and interest thereon to cease from the 31st December, 1860.

The Company continues to insure against the perils of the Sea, Rivers, and loss or damage by Fire, at the current rates of premium. Office, No. 78 Camp street.

ALEXANDER BROTHER, President. JOHN R. SHAW, Vice-President. JAMES H. WHEELER, Secretary.

—TRUSTEES—

John R. Shaw,	S. L. Levy,	W. L. Lanier,
Jno. A. Stevenson,	A. H. May,	Philip A. Shaw,
Edward Nalle,	D. B. Moore,	J. Villarubia, Jr.,
Elijah Peale,	John Hill,	Alex. T. Dyas,
J. P. Harrison,	Rufus McIlhenny,	Wm. H. Avery,
Joseph Hoey,	Thomas Greenfield,	J. E. Isenhour,
L. C. Jury,	Edward Hobart,	Jno. H. Rodenberg,
Geo. O. Sweet,	Lafayette Folger,	A. Q. Kennett,
Alfred Moulton,	John Kemp,	F. R. Converse,
W. C. Thompkins,	John C. Goodrich,	Perry Nugent,
L. D. C. Wood,		

New Orleans, January 12, 1861. jan14-1y

Office of the Sun Mutual Insurance Co. OF NEW ORLEANS.

FIFTH ANNUAL STATEMENT.

NEW ORLEANS, January 11, 1861.

In conformity with the requirements of their Charter, THE SUN MUTUAL INSURANCE COMPANY publish the following statement:

Amount of premiums received for the year ending December 31, 1860	$732,064 00
Amount of unterminated risks, 31st December, 1859	130,462 00
Total amount of premiums for the year ending 31st December, 1860, viz	862,616 09
For premiums on fire risks	$431,006 73
For premiums on marine risks	220,519 50
For premiums on river risks	211,049 86
	862,616 09
Less premiums on risks not terminated 31st December, 1860	125 777 00
Less return premiums	6,365 96
	132,142 96
Net earned premiums for the year ending 31st December, 1860	730,473 13
Losses paid during same period, viz: On fire risks	259,714 25
On marine risks	198,679 81
On river risks	61,669 93
	550,283 99
Deduct discount, interest and profit and loss, for savings—less expenses, reinsurance, &c	56 360 34—323,923 51
Net profits for the year ending 31st December, 1860	406,549 62

The Company have the following assets, viz

Invested in Bank Stocks and Gas Co	245,970 00
City and State Bonds	343,100 00
Loans on pledges of Bank Stocks &c	471,010 00
Bills receivable at short time for premiums	135,561 84
Premiums due in course of collection	31,425 40
Scrip of Mutual Insurance Companies	16,110 00
Cash on hand	104,913 82
Total amount of assets	1,372,282 16

STATE OF LOUISIANA, PARISH OF ORLEANS, City of New Orleans.

Be it remembered that on this 11th day of January, 1861, before me, the subscriber, a Justice of the Peace in and for the city aforesaid, personally appeared Thos. Sloo, President, and James Edwards, Secretary, of the SUN MUTUAL INSURANCE COMPANY OF NEW ORLEANS, who, being duly sworn according to law, do depose and say that the above accounts are just and true, and a correct transcript from the books of said Company.

THOMAS SLOO, President. JAS. EDWARDS, Secretary.

Sworn to and subscribed before me, this 11th day of January, 1861. D. F. MITCHELL, Second Justice of the Peace, Parish of Orleans.

The Board of Directors have resolved to pay an interest of SIX PER CENT. on the outstanding Certificates of Profits, on and after the 11th day of February next. And to redeem on and after that date fifty per cent. of the Scrip of the year 1857, and have further declared a scrip dividend of twenty per cent on the net earned Premiums of the year ending the 31st December, 1860, for which Certificates will be issued on and after the 15th March next.

THOMAS SLOO, President. JAMES D. DENEGRE, Vice-President. JAMES EDWARDS, Secretary.

—DIRECTORS—

James D. Denegre,	J. J. Hart,
A. D. Kelly,	John C. Ricks,
Hugh Wilson,	J. H. Stauffer,
Henry Renshaw,	H. T. Lonsdale,
A. C. Tremoulet,	John G. Gaines,
	Thomas Sloo

jan15 1y

Citizens' Mutual Insurance Company

THE following statement of the affairs of this Company is published in conformity with the requirements of their charter, viz.:

Premiums on Fire Risks	$290,960 63
" on Marine Risks	86,994 25
" on River Risks	31,619 77
	$352,574 65
Less Premiums on Risks not terminated on Nov. 30, 1860	62,533 00
For Return Premiums	2,109 20
	$64,742 20
Net earned Premiums for the year ending 30th November, 1860	$287,831 85
Losses paid during same period, viz.: On Fire Risks	$169,310 64
On Marine Risks	81,910 44
On River Risks	20,484 64
	$271,706 09
Reinsurances, Expenses, &c	44,636 17
	$316,346 26
Less Interest, Discount, Profit and Loss, &c	50,522 60
	$265,823 66
Net earned Profit for the year ending 30th November, 1860	$22,008 39

The Company has the following assets, viz.:

Bills receivable at short date for Premiums	$52,105 78
Due for Premiums in course of collection	55,336 34
Invested in Notes secured by Mortgage	14,250 00
Invested in Bank Stocks	78,801 50
Invested in Notes secured by pledge on Stocks	40,775 00
Invested in City Bonds, Consolidated	34,476 66
Invested in first mortgage construction Opelousas Railroad Bonds	16,211 00
Invested in first mortgage Bonds of Opera House Company	10,000 00
Scrips of Mutual Insurance Companies	6,870 00
Cash on hand	32,479 94
Total amount of Assets	$335,276 19

STATE OF LOUISIANA, Parish of Orleans, City of New Orleans.

Be it remembered, that on this 15th day of December, 1860, before me, the subscriber, a Justice of the Peace in and for the city aforesaid, personally appeared Omer Gaillard, President, and A. Schreiber, Secretary, of the Citizens' Mutual Insurance Company of New Orleans, who, being duly sworn according to law, do depose and say that the above accounts are just and true, and a correct transcript from the books of said Company.

O. GAILLARD, President. A. SCHREIBER, Secretary.

Sworn to and subscribed before me, this day, December 15, 1860. ARTHUR SAUCIER, Third Justice of the Peace for the Parish of Orleans.

The Board of Trustees have resolved to pay 6 per cent. interest on the outstanding Certificates of Profits for the years 1857 and 1858, and 1859, on and after the second MONDAY in February next.

TRUSTEES.

Geo. W. West,	S. P. Hunt,
Jas. A. White,	M. Musson,
Douglas West,	Martin Gordon, Jr.,
D. Jamison,	Numa Augustin,
Ad. Miltenberger,	Cesaire Olivier,
J. Leloy,	A. Bohn,
Omer Gaillard.	

The Company continue to insure against the perils of the seas and rivers, and loss and damage by fire, at the current rates of premium. Office, No. 3 Carondelet street. dec18 1yk&md

Louisiana State Mutual Insurance COMPANY.

OFFICE, No. 38 CAMP ST.

CAPITAL ... $301,000.

E. GANUCHEAU—President. AMADEO LANDRY—Vice-President. A. PICOLET—Secretary.

BOARD OF TRUSTEES:

Amadeo Landry,	Octave Voorhies,	W. G. Betterton,
W. A. Gordon,	Theodore Lanaux,	Frank Shaw,
Alfred Dolhonde,	C. J. Bell,	W. Cooper,
John Gandy,	E. Bordelois,	F. Hickman,
J. Lapene,	D. P. Logan,	P. Rotchford,
E. H. Harris,	C. Cavaroc,	Chas. J. Leeds,
J. N. Robert,	J. M. Wagner,	J. G. McLearn,
A. D. Grieff,	L. Boudousquié,	Valery Haermann,
Theodore Frois,	W. A. Kent,	Magin Puig,
H. B. Morison,	J. Zolly,	Wm. Cruzat,
J. A. Bonnafon,	J. J. Herr,	W. B. Cooper.

This Company insures against the perils of the Seas and Rivers, Loss and Damage by Fire, and all kinds of risks, at the current rates of premiums. New Orleans, 1st September, 1860. sep1-1y

Hope Insurance Company of New Orleans.

Office, corner of Canal and Exchange Place.

NEW ORLEANS, August 6th, 1858.

At a general meeting of the Board of Directors, held this day, it was resolved: Commencing from this date, a return of FIFTEEN PER CENT. be made on all premium to parties insuring in this Company.

The above RETURN PREMIUM OF FIFTEEN PER CENT. will be PAID IN CASH, take Company issuing no scrip.

HENRY PEYCHAUD, President. S. FLASSAN, Vice-President. LOUIS BARNETT, Secretary.

DIRECTORS.

S. Pinson,	Thos. N. Blake,
C. H. Kernion,	B. Nautré,
A. Laforest,	Paul Queyrouse,
F. Malochée,	F. Moreno, Jr.,
H. Peychaud.	

mh31

New Orleans Mutual Insurance Co. 111 ... CANAL STREET ... 111

CAPITAL SUBSCRIBED ... $411,000

DIRECTORS:

Alphonse Miltenberger,	J. B. Gribble,
A. Rochereau,	P. O. Noblom,
E. M. Wright,	G. Reichard,
L. Millaudon,	G. Sabatier,
O. Lauve,	S. M. Darby,
J. M. Bonnaldo,	J. Tuyes.

This company, successors to the New Orleans Insurance Company, insure against loss and damage by fire, the perils of the seas and rivers, at the current rates of premiums.

J. TUYES, President. J. W. HINCKS, Secretary. nov23

Notice.

J. S. AVEQUIN, druggist and chemist, begs leave to inform planters in Louisiana and city and country physicians that the DRUG STORE he has just established in New Orleans, on St. Peter street, No. 66, between Royal and Bourbon streets, is now open. The Drugs have been recently prepared with the greatest care and are perfectly pure. Chemical analyses are ... sep21

HAVANA CIGARS—600,000 Havana Cigars, of the following desirable Imperial, Regalia, Britannica ... for sale by GABALLERO & BASUALDO, 40 Old Levee, deal4 between Conti and Bienville sts

INSURANCE.

FIRST ANNUAL STATEMENT —OF THE— N. O. Mutual Insurance Company.

THE following statement of the affairs of this Company is published, in conformity with the requirements of their charter, viz:

Total amount of Premiums for the year ending 30th September, 1860	$481,892 41
Premiums on Fire Risks	260,063 61
Premiums on Marine Risks	174,518 29
Premiums on River Risks	47,090 59
	$481,892 41
Less Premiums on Risks not terminated on 30th Sept., 1860	66,877 97
For return Premiums	3,661 00
	72,466 86
Amount of Premiums earned	$448,412 85
Loss paid during same period, viz: On Fire Risks	165,771 46
On Marine Risks	165,512 86
On River Risks	12,512 57
	364,435 50
Fifteen per cent. returned	2,459 90
Reinsurances, Expenses, &c	44,084 29
	351,978 77
Net earned Profits for the year ending 30th September, 1860	$96,497 00
Net earned Premiums as above	448,412 85
Less Premiums on which 15 per cent. have been returned	12,932 00
Amount participating in Profits	$436,480 85

The Company have the following assets, viz:

Bills receivable at short date for Premiums	21,782 19
Due for Premiums in course of collection	40,958 11
Invested in Notes secured by mortgage on Real Estate worth double the amount due thereon	
Invested in Notes secured by pledge on Bank Stocks	45,500 00
Scrips of Mutual Insurance Companies	1,620 00
Cash on hand	12,381 78
Balance of Subscription Notes	201,976 97
Total amount of Assets	$326,373 56

STATE OF LOUISIANA, Parish of Orleans, City of New Orleans.

Be it remembered that on this 8th day of October 1860, before me, the subscriber, Justice of the Peace in and for the city aforesaid, personally appeared J. TUYES, President, and J. W. HINCKS, Secretary, of the NEW ORLEANS MUTUAL INSURANCE COMPANY, of New Orleans, who, being duly sworn according to law, do depose and say that the above accounts are just and true, and a correct transcript from the books of said Company.

J. TUYES, President. J. W. HINCKS, Secretary.

Sworn to and subscribed, before me, this day, October 8, 1860. Third Justice of the Peace for the Parish of Orleans.

At a meeting of the Board of Directors, held on the 6th instant, it was resolved to declare a dividend of TWENTY PER CENT. (20 per cent.) on the Net Earned Premiums of the Company for the year ending on the 30th September, 1860, for which Certificates will be issued on and after the 1st December next. And also, in accordance with Article 14th of the Charter, to pay in cash, on and after 15th instant, to the original subscribers, an interest at the rate of 6 per cent. per annum on the amount of their notes, and credited on their subscription notes. J. TUYES, President. J. W. HINCKS, Secretary.

—DIRECTORS—

Alphonse Miltenberger,	A. Rochereau,
G. W. Babcock,	J. M. Bonnaldo,
O. Lauve,	L. Millaudon,
S. M. Darby,	G. Sabatier,
J. B. Gribble,	P. A. Noblom,
A. Reichard,	J. Tuyes.

oct10 1y S&dinsur&n

Crescent Mutual Insurance Company.

PURSUANT with the requirements of their Charter, the CRESCENT MUTUAL INSURANCE COMPANY make the following statement, viz:

Amount of Premiums for the year ending 30th of June, 1860	$1,087,575 56
Premiums on Fire Risks	$400,094 77
" Marine "	240,756 04
" River "	383,416 75
" Life "	308 00
	$1,087,575 56
Amount of Earned Premiums for the year ending 30th June, 1860	886,005 77
Losses paid during same period, viz: On Fire Risks	$240,737 84
On Marine Risks	149,399 68
On River Risks	213,419 44
	$612,486 86
Deduct for interest, discount, contingent fund, etc	$134,459 77
Less General Expenses and Reinsurance	116,987 07—18,292 30—594,174 76
Net Profits	$341,331 01

The Company have the following Assets, viz:

Bills Receivable, being Loans on Bond and Mortgage	$235,460 00
Bills Receivable, Loans on Pledge of Bank and Public Stocks	599,511 40
Bills Receivable, Premium Notes	145,238 59
	$968,209 99
Due for Premiums and in course of collection	91,352 23
Real Estate	61,500 00
1600 Shares Bank Stock	176,300 00
$40,000 Consolidated six per cent City Bonds	44,100 00
$50,000 City six per cent. Bonds issued to Railroad Companies	40,000 00
Cash	122,426 65
	$1,462,422 13

STATE OF LOUISIANA, Parish of Orleans, City of New Orleans.

Be it remembered that on this the 25th day of July, 1860, before me, the undersigned, a Justice of the Peace in and for the city aforesaid, personally appeared THOMAS A. ADAMS, President of the Crescent Mutual Insurance Company, of New Orleans, who, being duly sworn according to law, deposes and says that the foregoing accounts are just and true, and a correct transcript from the books of the Company.

THOMAS A. ADAMS, President.

Sworn to and subscribed before me the 25th July, 1860. D. F. MITCHELL, Sec. J. P.

The Board of Trustees have resolved to pay an interest of SIX PER CENT in cash on the outstanding certificates of Profits to the holders thereof, or to their legal representatives, on and after the SECOND MONDAY in August proximo.

Also, to declare a dividend of THIRTY PER CENT. (30 per cent.) on the net earned premiums of the Company for the year ending the 30th June, 1860, for which certificates will be issued on and after the first day of October next.

And resolved further, that after reserving over One Million of Dollars of Profits, they will redeem the certificates of the issue of the year 1857, to be redeemed in cash after the SECOND MONDAY IN AUGUST proximo—interest thereon to cease from 30th June ult.

—TRUSTEES—

Samuel Bell,	G. W. Garroll,	A. Heine,
John Watt,	P. Avendano,	Cornelius Fellowes,
M. O. H. Norton,	Samuel Smith,	James Farmer,
C. T. Buddecke,	John D. Bein,	F. Gillis,
B. R. Sumner,	R. W. Estlin,	S. S. Newman,
H. M. Wright,	P. Simms,	W. B. Tallis,
G. B. Hawkins,	P. N. Strong,	J. Noble,
Stamata Covas,	Thos. Henderson,	John C. Barrell,
H. Freiburg,	Adam Giffen,	Alex. Duthil,
R. H. Kennedy,	J. J. Person,	Moses Greenwood,
W. G. Robinson,	John F. Caldwell.	jy19-1y

THIRD ANNUAL STATEMENT OF THE HOPE INSURANCE COMPANY OF NEW ORLEANS.

Office, corner of Canal street and Exchange Alley.

IN conformity with the requirements of their Charter the Hope Insurance Company of New Orleans make the following statement:

Amount of premiums received for the year ending April 30, 1860	$121,724 15
Amount of unterminated risks, April 30, 1859	21,058 00
	142,782 15
Premiums on Fire Risks	99,646 23
" Marine do	36,862 09
" River do	14,273 82
	142,782 15
Less Premiums on Risks not terminated	26,200 00
Return Premiums	1,761 86—27,961 86
Amount of earned Premiums for the year ending as above	114,820 29
Losses paid during the same period, viz: On Fire Risks	14,044 82
On Marine Risks	22,677 90
On River Risks	4,380 44
	41,103 16
15 per cent. returned to parties insured	16,986 21
Reinsurance	7,042 26
Expenses, less interest	11,444 52—35,975 62—77,078 78
Net Profits	$37,741 51

The Company have the following assets:

Stock Notes	125,000 00
Invested in Notes secured by Mortgage on Real Estate worth double the amount loaned thereon	100,096 36
Bills Receivable on Pledge	5,550 00
" at short date for premiums	13,216 18
Bank Stock, cost	2,467 50
Due for Premiums in course of collection	29,213 23
Cash on hand	38,248 99
	313,741 51

STATE OF LOUISIANA, Parish of Orleans, City of New Orleans.

Be it remembered that on this the ninth day of May 1860, before me, the undersigned, a Justice of the Peace in and for the city aforesaid, personally appeared Henry Peychaud, President, and Louis Barnett, Secretary of the Hope Insurance Company of New Orleans, who, being duly sworn according to law, do depose and say that the foregoing accounts are just and true, and a correct transcript from the books of said company.

H. PEYCHAUD, President. LOUIS BARNETT, Secretary.

Sworn to and subscribed before me this ninth day of May, 1860. ARTHUR SAUCIER, Third Justice of the Peace for the Parish of Orleans.

The Board of Directors have this day declared a cash dividend of thirty per cent. on the capital paid in of this Company, out of the net earnings of the year ending on the 30th April, 1860, payable in accordance with Article Twelfth of the Charter of said Company, to-wit:

Ten per cent. on the amount paid in, payable on demand to the stockholders or their legal representatives on and after the 30th instant, and the balance to be credited as an instalment on the unpaid stock notes.

H. PEYCHAUD, President. S. FLASSAN, Vice-President. LOUIS BARNETT, Secretary.

DIRECTORS:

S. Pinson,	A. Laforest,	F. Malochée,
C. H. Kernion,	Thos. N. Blake,	B. Nautre,
P. Queyrouse,	F. Moreno,	H. Peychaud.

my10

Merchants' Mutual Insurance Co. OF NEW ORLEANS.

SIXTH ANNUAL STATEMENT.

In conformity with the requirements of their Charter the Company publish the following STATEMENT:

Amount of premiums unearned on the 31st May, 1859	$234,686 00
Amount of premiums received during the year ending 31st May, 1860: On Fire Risks	$569,027 54
On River Risks	183,812 28
On Marine Risks	180,259 94—963,100 26
Total premiums	$1,187,656 26
Less premiums not earned on 31st May, 1860	$244,105 00
Return Premiums	17,523 07—261,629 07
Net earned premiums 31st May, 1860	$926,128 19
Losses paid during the year: On Fire Risks	$451,719 87
On Marine Risks	183,481 96
On River Risks	42,342 00
	$677,412 83
Ten per cent. returned	12,895 77
Reinsurance, Taxes and Expenses, less Interest	34,361 26—724,668 66
Net Profits	$200,967 53
Net earned Premiums	$926,028 19
Less earned Premiums on which 10 per cent. has been returned	122,506 70
Amount participating in profits	$803,521 49

The company have the following assets:

Cash at bank	$38,210 95
Bills Receivable for Premiums	173,681 90
Invested in Notes secured by Mortgage or Pledge	613,347
Bank Stocks and Mortgage Bonds	120,213
Real Estate	56,420
Due for Premiums in course of collection	66,667 86
	$1,075,842 42
Less Interest payable on Scrips of 1858 and 1859	$36,474 60
Curtailment of 40 per cent. on Scrip of 1858	155,720 00—193,194 60
Net assets	$881,647 82

STATE OF LOUISIANA, Parish of Orleans, City of New Orleans.

Be it remembered that on this day, June 8, 1860, before me, undersigned, a Justice of the Peace in and for the city aforesaid, personally appeared John Pemberton, President, and Charles Lesassier, Secretary, of the Merchants' Mutual Insurance Company, of New Orleans, who, being duly sworn according to law, do depose and say that the above accounts are just and true, and a correct transcript from the books of said Company.

JOHN PEMBERTON, President. CHAS. LESASSIER, Secretary.

Sworn to and subscribed before me, this day, June 8, 1860. ARTHUR SAUCIER, Third Justice of the Peace.

NEW ORLEANS, June 8th, 1860.

At a special meeting of the Board of Directors, held this day, it was resolved to declare a scrip dividend of 30 per cent. on the net earned premiums of the Company, for the year ending 31st May, 1860, for which certificates will be issued on and after the 1st of August next.

Also to pay, on and after the second Monday in July next, 6 per cent. interest on the scrip of 1858, and 6 per cent. on the scrip of 1859.

At a general meeting of the Stockholders of the Company, held on the 9th of April last, it was unanimously resolved that 40 per cent. of the reserved profits of the institution for the year ending 31st May, 1860, shall be applied to redeem, in whole or in part, the scrip of 1858, and the holders of the same will be paid ... one million of dollars.

—DIRECTORS—

J. N. Hovins,	S. O. Nelson,
John Connolly,	A. Miltenberger,
John Pemberton,	T. G. Ricks,
F. Hampson,	J. C. Hinckman,
S. A. Fisher,	B. H. Parsons,
C. Bonsta,	D. O. Vigneaud,

jel1 tf

EDUCATION.

ACADEMY

Conti street, No. 193, between Dauphine and Burgundy streets.

THIS Academy, founded by Mr. G. Boyer, a graduate of the University of France, in ..., and since conducted ..., which has always deserved its reputation, will be conducted on a much more extensive plan in all its branches with the assistance of the Professor. A classical and commercial education will be imparted to the pupils, including the study of the ancient languages, to such pupils with whose parents arrangements may be entered into, taught by Mr. Lepretre or Mr. Boyer. The pupils will be taught to use the instruments suitable to the study of Geodesy and Surveying. Each pupil being now an indispensable qualification, Mr. Lepretre will attend to a regular course, from 5 to 9 o'clock, P. M. A month payment must be paid in full. The classes open on the 1st of October. sep8

FOUNDED 1844 ... INCORPORATED 1855.

NEW ORLEANS Female Collegiate Institute, OR BOARDING AND DAY SCHOOL FOR YOUNG LADIES,

Under the Supervision of Madame ED. LOCQUET, No. 202 Camp Street, BETWEEN JULIA AND ST. JOSEPH STREETS.

THIS establishment, founded by Dr. and Mrs. McCauley, whose high reputation has never been questioned, will commence its seventeenth session on MONDAY, the 17th of September.

Mme. ED. LOCQUET, assisted by her sister, Mme. FRANCOIS LOCQUET, will use her best endeavors to continue to merit the confidence reposed, for so many years, in her predecessors.

Professors of the highest talent are employed in all the branches, both useful and ornamental. Piano, Music and the study of the Solfege, will be taught exclusively by the Mmes. LOCQUET, whose reputation as professors of music has been so well appreciated by the numerous families who have favored them with their confidence.

The French language, the native tongue of these ladies, and the acquirement of which is now indispensable to a good education, is taught with the utmost care, and is spoken in the Institution. Young ladies will therefore find in their constant intercourse with these teachers every facility possible for perfecting themselves in this language.

This establishment, always so commodious and well ventilated, has recently been entirely renovated, with the utmost regard to the comfort and health of the pupils.

Mme. LOCQUET respectfully invites parents and families to call and visit her school, where prospectuses, with all other information which may be desired, can be obtained.

Letters of inquiry will be promptly attended to by the Principal. sep8 ly

Jefferson Academy,

53 ... BOURBON STREET, N. O. ... 53

Conducted by G. J. LORD.

THIS establishment, founded in 1832, has long held a high position in public opinion as one of the leading institutions in the South of the United States.

The plan comprises a general and extensive system of education. Pupils are admitted at six or seven years of age, and continue till they are prepared for their future pursuits in life, or are distributed into classes, according to their capacities and acquirements.

The premises are, perhaps, the best to be found in the city, with ample space for exercise and recreation, and every convenience for an institution of learning.

The Professors are gentlemen of talent, chosen with care. Good order reigns in the establishment, and strict attention is paid to the moral conduct and improvement of the pupils.

TERMS.

For boarders, per month—payment in advance	$25 00
Half boarders, per month	16 00
Day Scholars under 12 years of age	6 00
" above 12, but under 15	10 00
" above 15 years	12 00

Instruction in the English and French languages, Writing, Arithmetic, Geography, History, Mathematics, &c., is comprehended under the above terms.

The following languages and accomplishments are also taught, but the charges are separate, and are for

Latin, Greek, Spanish or German	4 00 per month.
Drawing	4 00
Music	10 00
Dancing	
Fencing	
Military Exercise	

The school hours are from half-past 8 till 2, and from half-past 4 till 6 o'clock. nov 18 ly

ST. LOUIS INSTITUTE FOR YOUNG LADIES,

Under the Direction of Mme. Deron, No. 275 Dauphin street.

For further information see the Prospectus at the establishment, or at the principal booksellers. au31 ly

Music! Music!! Music!!!

A. ELIE,

68 ... ROYAL STREET ... 68

HERZ & PLEYEL PIANOS.

AGENT

Of the manufacture of H. HERZ, which received the medal of honor at the Universal exposition.

Sole Agent for the INSTRUMENTS OF SAX, HARMONIUMS AND HANDLE ORGANS, STRINGS OF ALL KINDS.

☞ Has received by the late arrivals a large stock of Vocal and Instrumental Music; also, a number of superior Herz & Pleyel Pianos. nov2 ly

MUSIC.

BOURDEZ & CHASSAIGNAC, SUCCESSORS TO E. BENOIT, No. 73 ... CHARTRES STREET ... No. 73 —IMPORTERS OF— Music and Musical Instruments.

SOLE agents for the celebrated PIANOFORTES of Henry Herz, to whom the grand medal was awarded at the Universal Exhibition of 1855. These Pianos were declared by the Jury of Exhibition of 1855 to be superior to those of Erard and Pleyel.

French, German and American MUSIC constantly on hand at the store No. 73 Chartres street, between Bienville and Conti streets. sep22 ly

PAULIN DUREL, STATIONER, PRINTER AND BINDER, 37 Chartres street,

RESPECTFULLY informs his numerous friends, and the public in general, that he has just received, per steamer Star of the West, from New York, the following articles:

ENGLISH CASH BOXES—a superior article, very heavy. NEW STYLE LETTER COPYING PRESSES. PATENT METALLIC SLATES—new article for Schools, Offices, Banks, &c. TRAVELING DESKS. TRAVELING PORTFOLIOS—large assortment. TRAVELING PORTABLE PRESSES. TRAVELING INKSTANDS—large assortment. SPALDING'S PREPARED GLUE, for Offices and Family use. COIN AND POST-OFFICE SCALES. GOLD PENS—splendid assortment. RODGERS AND CROOKES PENKNIVES.

And many other articles too numerous to mention. The above articles will be sold at very low rates. Please call and examine. PAULIN DUREL, ap10 37 Chartres street.

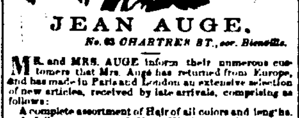

JEAN AUGE, No. 63 CHARTRES ST., cor. Bienville.

MR. and MRS. AUGE inform their numerous customers that Mrs. Augé has returned from Europe, and has made in Paris and London an extensive selection of new articles, received by late arrivals, comprising as follows:

A complete assortment of Hair of all colors and lengths. A full assortment of Hair Work, manufactured by themselves, such as new style Sets with gold setting, Fur Chignes, Necklaces, Bracelets, Breastpins, Watch Chains, Studs, Family Tombs for Medallions, &c.

A considerable variety of Ladies and Gentlemen's Wigs, Head Bands, Plaits and Plaits on Combs. The superior attention of connoisseurs is called to the above hair works on tulle, wool, and silk, executed by the best workmen and most practiced eye.

Perfumery, from the houses of Lubin, Violet, Pinaud, Société Hygiénique, &c.

Double button Jouvin Gloves. Swedish Gloves with two buttons, a 75c a pair. Shell Combs of all sizes. Rich Fans of the latest styles. Ball and Opera Sets. New Flower, Chenille, Velvet, Ribbon and Velvet Head Dresses.

Their Pearl White and their Compound for strengthening and beautify the hair, so favorably known to the public, are again recommended to the purchasers.

Hair-dressing and Manufacturing Saloon up stairs, under the management of the best European artists. Ladies' Private Hair-dressing Saloon. Lessons in Hair-dressing, under the special ment of Mr. Augé.

O. H. GRAHAM & CO.,

26 ... GRAVIER STREET ... 26

Between Camp and St. Charles,

Importers of Foreign and Domestic DRY GOODS!

AGENTS FOR THE— York Street Flax-Spinning Company of Belfast,

RESPECTFULLY call the attention of the Trade to their very extensive stock, consisting of the following: Irish Linens, Linen Checks, Cambric Handkerchiefs, Printed Linens and Lawns, Linen Sheetings, Damasks, Napkins, Cloths, Towels, Pillowcase Linens, Drillings, Shirt Fronts, Long Lawns, Diapers, Ducks, Hollands, Brown and Bleached Linens, Linen Shirts, White and Brown Linen Hdkfs, Bobbinets, Mattress Checks, Tape Checks, Union and Cotton Checks, Swiss Muslin, Burlaps, Ginghams, Cottonades, ("Ripka,") Blankets, Planters' Linens, &c., &c.

—ALSO—

IN BOND FOR THE MEXICAN MARKET, Platillas, Britannias, Creas, Estopillas, Silesias, Russia Sheetings, Fancy Check and Drillings, Sateens, Victorias, Prints, Printed Muslins, Swiss Muslins, and Bishop Lawns, Tarlatans, Printed Handkerchiefs, Bandana Handkerchiefs, Bayettas, Cottonades, Listados, Cotton Shawls, etc., etc.

Agents for Alexander's (of Glasgow) Ball and Spool Thread.

New Orleans, 18th December, 1858. dec22 tf

LANDING ex ship Evening Star, from Havre—2 boxes Lyons sausages, extra, for sale by M. A. CALONGNE, dec24 205 and 207 Royal st, corner Dumaine.

ALMONDS—150 barrels Ivica and Tarragona almonds, just received and for sale by E. J. HART & CO, nov27 77 and 79 Tchoupitoulas

COGNAC—10 eighth pipes cognac, A. Cabussac, extra C. C. C.; 5 eighth pipes do, Lecompt & Co; 6 eighth pipes do, Champagne, Gibon, 1795; 4 quarter do, do do; 10 eighth pipes cognac, Hervert Jeune; 9 eighth do, W. Raymond; 9 eighth do, Victor Blits; for sale by F. SANCHO, dec3 228 Old Levee street.

LANDING ex ship Josephus, arrived from Marseilles, 160 boxes Vermouth, Noilly, Prat & Co, for sale by dec21 X. LAMBERT, No. 52 (late 82) Magazine st

TOBACCO—20 bales, for fillers and wrappers, landing from brig Ida Raynes, from Havana; for sale by E. TROISGROS, 15 Customhouse st., dec7 between Chartres and Old Levee.

CHAMPAGNE—Landing ex ship Guttenberg, from Havre—50 boxes Cabinet de Bouché fils and Droguet champagne; 50 do Creme de Bouzy do. For sale by M. A. CALONGNE, nov16 205 and 207 Royal street, corner Dumaine.

MUSHROOMS, GREEN PEAS.—75 cases of 50 cans green peas of Paris; 50 do do mushrooms do landing ex ship Pequot, from Havre, and for sale by dec12 LANATA BROTHERS, 9 and 11 Jefferson st

COGNAC BRANDIES—A very choice lot suitable for Christmas and New Years, for sale by S D GRATIAA & CO, dec20 50 Customhouse st

LANDING ex brig Valentine, from Malaga—25 boxes layer raisins, John Clemente; 25 half do do do do; 25 quarter do do do do; 100 kegs green; for sale by CAMILLE LACOSTE, nov9 200 Royal st, corner of Dumaine

FIGS, ALMONDS AND RAISINS—150 cases choice Figs; 30 do do do; 125 frails of Figs from Malaga; 75 do soft-shell Almonds; 150 cases Raisins; 200 half do do; 250 quarter do do; for sale by F. SANCHO, 228 Old Levee street, dec17 between Dumaine and St. Philip sts

YARMOUTH BLOATERS—20 dozen tin boxes, a choice quality; 250 pounds smoked salmon; for sale by DUNTZE & CO, dec7 corner Royal and Conti sts

LANDING ex ship George W. Bourne, from Bordeaux—50 barrels red wine, Queyries; 20 do St. Julien; 20 do, Cantenac; 18 do, Pauillac; 20 do Margaux; 10 do, Leoville; 45 do St. Julien, do; 20 do Margaux; 9 half barrels, Cantenac; 355 boxes, of 12 bottles, St. Laurent; 224 do, Lamarque; 100 do, 24 half bottles, do; 100 do, 12 bottles, do; 100 do, 24 half bottles, do; 100 do, 12 bottles, Margaux; 40 do, 24 half bottles, do; 50 do, 12 bottles, Leoville; 36 do, 24 half bottles, do; 43 do, 12 bottles, Pape Clement; 45 do, 12 bottles, Grand Larose; 100 do, 12 bottles, white wine, Sauterne; 50 do, 24 half bottles, do. For sale by E. BORDELOIS, 21 Conti st deal

FOR SALE, ex ship J. Webster Clark, from Liverpool: 2 packages of 200 half boxes Huntley & Palmer's Crackers; 6 bbls, of 36 dozen, Mixed Pickles of Crosse & Blackwell; 1 do, of 20 dozen, Onions of do; 2 do, of 10 dozen, Imperial Hat of do; 2 do, of 10 dozen, Gherkins of do; 2 do Cauliflower do; 4 do Piccalilli do; 2 do Chow-chow do; 2 boxes, of 4 dozen pints, Calves-foot Jelly; 2 do, of 4 dozen, Raspberry Jam; 1 do, ... Worcestershire Sauce; 2 do, of 4 dozen, Anchovy Paste; 2 do, of 100 half pounds, Durham Mustard; for sale by CAMILLE LACOSTE, dec4 No. 200 Royal street, corner of Dumaine

GREEN PEAS, MUSHROOMS, TRUFFLES, &c.—100 cases, of 100 half boxes each, green peas (Bonnin, Paris); 100 do, 50 do mushrooms (Bonnin, Paris); 20 quarter boxes do, black truffles; ... for sale by LANATA BROS, dec18 9 and 11 Jefferson st

RAISINS, FIGS, ALMONDS—20 half soft-shelled almonds; 100 half boxes raisins; 100 quarter do ... for sale by F. SANCHO, 228 Old Levee street.

AUCTION SALES.

Succession of the late Jean Ygnacio de Egaña.

Very Valuable and Large Sugar Plantation on Bayou Lafourche, Together with 230 Slaves; A Desirable Cotton Plantation situated at Grand Isle, Barrataria, divided into one-arpent Tracts;

116 Slaves, to be sold in Families; 810 Shares of the Capital Stock of the Citizens' Bank of Louisiana, on which there is a Loan;

Three Lots and Buildings situated in the Third District of this City.

BY N. VIGNIE, Auctioneer.

Office, corner of Conti street and Exchange Alley.

BY virtue of an order from the Honorable the Second District Court of New Orleans, dated the 7th December, 1860, Court docket No. 16632, will be sold at public auction, in the city of New Orleans, on TUESDAY, the 29th of January, 1861, and the following day, if the sale be not concluded, at 12 o'clock, M., in the rotunda of the St. Louis Hotel, St. Louis street, between Royal and Chartres streets, for account of said succession—

Bienal Plantation.

1. A LARGE SUGAR PLANTATION situated in the Parish of Lafourche, on the left bank of bayou Lafourche and opposite the town of Thibodeaux, measuring 26 arpents, more or less, front on said Bayou, by all the depth thereto belonging, and containing in all about 1350 superficial arpents, bounded above by the lands of Messrs. Nelson and Donelson, and below by those of the estate of Andrew Collins. Said plantation is composed of—First, the front tract of 26 arpents, by 40 deep; second, of a tract in the rear of and adjoining to the front tract, containing about 708 arpents; third, of the double concession in the rear; and adjacent to the lower part of the said front tract fourth, of a tract in the rear of the above described, containing 632 acres, and composed of Lots No. 1, 2, 3, 4 and 5 in T. No. 14, S. of R. No. 16 east; fifth, of a tract of land containing 127 50-100 acres, being Lot No. 6, or the southeast fractional quarter of Section No. 12, in T. 14, S. of R. No. 16 east; sixth, of another tract of land containing 320 16-100 acres, being the north half of Section No. 19, in T. 14, S. of R. No. 17 east, in the Southeastern Land District of Louisiana; together with all the buildings and improvements thereon, consisting of Two Sugar-houses, Dwelling-house, Negro Cabins, Barns, Draining Machines, Engines, Mules, Horses, Implements of husbandry, &c., &c.; together with the following described 230 Slaves attached to said plantation—

1. Joe Johnson, negro man, aged about 97 years; of no value.
2. Horah, negro man, aged about 92 years.
3. Noah, negro man, aged about 76 years.
4. Gilson, negro man, aged about 82 years; sickly.
5. Peter Black, negro man, aged about 76 years.
6. Kasien, his wife, aged about 66 years.
7. Frank Smith, negro man, aged about 75 years; bone blackburner.
8. Dave Thompson, negro man, aged about 68 years; has sore legs.
9. Little Dave Thompson, negro boy, aged about 14 years.
10. Jerry Jack, negro man, aged about 60 years; sickly.
11. Old Charles Hightower, negro man, aged about 56 years; ruptured and crippled.
12. Crissy, his wife, aged about 30 years, with her two children: St. Lucus, a boy, aged about 2½ years, and Clarissa, a girl, aged 6 months.
13. Moses, negro man, aged about 55 years.
14. Lewis Jackson, negro man, aged about 65 years; cooper and sugar maker; ruptured.
15. K. Charles, negro man, aged about 53 years; a good driver.

Roddy, his wife, negro woman, aged about fifty years; paralysed in her hands, and hump-back, (of no value) with Charles's child, Clara, aged about 17 years.

16. Big Phil, negro man, aged about 50 years.
17. Frances, his daughter, aged about 17 years.
18. Levin, negro man, aged about 60 years, sickly.
19. Sarah Johnson, his wife, aged about 30 years.
20. Armstead, negro man, aged about 42 years.
21. Charity, his wife, aged about 35 years, with her four children: Edmund, negro boy, aged about 10 years; Lee, negro boy, aged 12 years; Sidney, negro boy, aged 5 years; Henry, negro boy, aged 1 year.
22. Cressy Tillman, negro woman, aged about 75 years.
23. America, negro man, aged about 40 years.
24. Fanny Jones, his wife, aged about 65 years.
25. Cook, negro man, aged about 25 years.
26. Modine, his wife, a mulatress, aged about 17 years.
27. Israel Woodruff, negro man, aged about 40 years.
28. Thorton, negro man, aged about 47 years; good plantation blacksmith.
29. Mary Tabby, his wife, aged about 46 years, with her daughter, Liddy, aged about 25 years, who is dropsical and generally sickly.
30. Reubin, negro man, aged about 37 years.
31. Icepline, negro woman, aged about 19 years.
32. Alfred Summers, her husband, aged 35 years, with their child, Laureaux, aged about 2½ years.
33. Nathan Green, negro man, aged about 27 years.
34. Serina, his wife, aged about 26 years, with her child, Sarah, aged 1½ years.
35. Henry, negro man, aged about 22 years.
36. Peter Summers, negro man, aged about 45 years; unsound.
37. Old Tom, negro man, aged about 73 years; a cooper.
38. St. Louis, his wife, aged about 27 years.
39. Essex, mulatto man, aged about 60 years; a carpenter.
40. Silvy, his wife, aged about 61 years.
41. Bailey, negro man, aged about 20 years.
42. Ross, negro boy, aged about 17 years.
43. Nelson, negro man, aged about 64 years.
44. Delphy, negro girl, aged about 16 years; has been a dirt eater.
45. Friday Nelson, negro man, aged about 52 years; a roller maker; (sickly.)
46. Maria Bowie, his wife, aged 43 years; hospital nurse; (sickly and has a fall of the womb), with her six children: John Archibald, negro boy, aged about 17 years; Maria, a negro girl, aged about 13 years; Peter, negro boy, aged about 11 years; Cornelius, negro boy, aged about 7 years; Walker, negro boy, aged about 4 years; Douglas, negro boy, aged about 2 years.
47. Daniel Jones, a negro man, aged about 62 years.
48. Dinah, his wife, aged about 35 years, with her child, Molly, negro girl, aged about 9 years.
49. Charlotte, negro girl, aged about 18 years; lame in one foot.
50. Lindsey, mulatto man, aged about 55 years; a blacksmith, has sore legs, and is sickly.
51. Lisbeth, his wife, aged about 35 years; sickly; with her children: Aleck, negro boy, aged about 7 years; William, negro boy, aged about 4 years; Lindsay, negro boy, aged about 2 years.
52. Charles Smith, negro man, aged about 43 years.
53. Pine Lonise, his wife, aged about 40 years, with her children: Harriet Smith, negro girl, aged 14 years; Louisiana, negro girl, aged 8 years.
54. Dave Bradley, negro man, aged about 50 years; driver; ruptured.
55. Crissy Butler, his wife, aged about 40 years; a plantation cook, sickly.
56. Anthony, negro man, aged about 62 years.
57. Esther, negro woman, aged about 47 years.
58. Big Jerry, negro man, aged about 40 years; blind of one eye.
59. Barbary, his wife, aged about 30 years.
60. Perry Charles, mulatto man, aged about 45 years; good bricklayer.
61. Lila, his wife, aged about 40 years, with her two children: Perry, negro boy, aged about 13 years; Margaret, negro girl, aged about 12 years.
62. Big Hardy, negro man, aged about 40 years.
63. Manuda, his wife, aged about 33 years, with her two children: Austin, negro boy, aged about 3 years; Manuel, negro boy, aged 1½ years.
64. Pamelia, negro girl, aged about 16 years.
65. Bob Weil, negro man, aged about 43 years.
66. Phœbe, his wife, aged about 50 years, sickly.
67. Prissy, negro woman, aged about 70 years; children's nurse.
68. Archer, negro man, aged about 42 years, with his children: Wily, negro boy, aged about 13 years; Julie, negro girl, aged about 8 years.
69. Red Jim, negro man, aged about 42 years.
70. Fanny Green, his wife, aged about 26 years.
71. Liddy, negro girl, aged about 14 years.
72. Saul, negro man, aged about 41 years.
73. Milly, his wife, aged about 28 years, with her three children: Eda, aged about 5 years; Terry, a boy, aged about 3 years; and Caroline, aged about 6 months.
74. Jefferson, negro man, aged about 40 years.
75. Mary Sand, his wife, aged 26 years, with their child, Henderson, a boy, aged about 1½ years.
76. Tom Coolen, negro man, aged about 38 years.
77. Sally, his wife, aged about 40 years; crippled in one hand; with her children: Mitchell, a boy, aged about 13 years; Mathilda, negro girl, aged about 11 years; William, a boy, aged about 6 years; Essex, a boy, aged about 3 years; ... a boy, aged about one year.
78. Deb, negro man, aged about 40 years; engineer, blacksmith and cooper.
79. Mary Lawson, his wife, aged about 36 years, with her child Jane, aged 4 years.
80. Paulin, negro man, aged about 40 years; good engineer and cooper.
81. Mary Fauve, his wife, aged about 45 years.
82. Rosette, negro girl, aged about 12 years, with her child, Edward, aged about 6 months.
83. Jerry, negro man, aged about 38 years; bricklayer.
84. Amanda, his wife, aged about 26 years.
85. Coleman, negro man, aged about 38 years.
86. Dilia, his wife, aged about 38 years, with her child, Patsy, aged about 1½ years.
87. Eliza, negro girl, aged about 14 years; crippled in the hip.
88. Sam Gilson, mulatto man, aged about 38 years; good carpenter.
89. Sally, his wife, aged about 28 years; has but one arm; with her children: Allen, a boy, aged about 13 years; Eldora, a girl, aged about 6 years; Betsy, a girl, aged about 6 months.
90. Little Phil, negro man, aged about 38 years.
91. Phillis, his wife, aged about 35 years; good cook, with her daughter, Ellacia, aged about 16 years.
92. Leck, negro man, aged about 49 years.
93. Mary Hightower, his wife, aged about 60 years.
94. William Freeman, negro man, aged about 37 years, with his children: Harriet Freeman, negro girl, aged about 17 years; Jessey, a boy, aged 2½ years; Calvin, a boy, aged about 18 months.
95. Bill Bowie, negro man, aged about 37 years.
96. Frank Butler, negro man, aged about 37 years.
97. Charlotte, his wife, aged about 50 years; sickly; with her child, Josch, aged about 9 years.
98. Little Laura, negro woman, aged about 18 years; Antoinette, her child, aged 18 months.
99. Washington, negro man, aged about 37 years.
100. Mary Jackson, his wife, aged about 38 years, with their children: Ben Barnett, aged about 20 years; Daniel, negro boy, aged about 14 years; Jim, negro boy, aged about 9 years; Lewis, negro boy, aged about 4 years; Catherine, negro girl, aged about 3 years; Tom, negro boy, aged one year.
101. Matt Smithfield, negro man, aged about 36 years.
102. Eliza Freeman, his wife, aged about 36 years; Toby, their child, aged 6 months.
103. Robert Gilson, mulatto man, aged about 37 years.
104. Big Laura, his wife, aged about 38 years.
105. Lawson, mulatto man, aged about 36 years, good carpenter and wheelwright.
106. Betsy Freeman, his wife, aged about 33 years, with their children: Charles Holcombe, a boy, aged about 8 years; Josephine, a girl, aged about 6 years; Marshall, a boy, aged about 3 years; Denis, a boy, aged about 1 year.
107. Charity, a negro woman, aged about 71 years.
108. Charles Holcombe, negro man, aged about 60 years; a good cooper.
109. Ellen, his wife, aged about 43 years; seamstress, sickly; with their children: John Henry, a boy, aged 16 years; Frederick, a boy, aged 14 years; Westly, a boy, aged 12 years; Susan, a mulattress, aged 10 years; Richard, a mulatto boy, aged 8 years; Ophelia, mulattress, aged 2½ years.
110. Diana, a negro woman, aged about 80 years; crippled.
111. Toby Jack, negro man, aged about 40 years.
112. One-Hand Moses, negro man, aged about 35 years; has but one hand and is crippled.
113. William Butler, negro man, aged about 35 years.
114. Maria, his wife, aged about 43 years; plantation cook.
115. Paton, a mulatto man, aged about 27 years.
116. Julie Bowie, his wife, aged about 30 years, with their children: Barbary, mulatto boy, aged about 4 years; Charity, aged 2 years.
117. Cambridge, negro man, aged about 32 years.
118. Gabriel, negro man, aged about 30 years; good carpenter.
119. Martha, his wife, aged about 28 years, with their children: Rath, aged about 5 years; Sylvestre, aged 6 months.
120. William Hightower, negro man, aged about 31 years.
121. Nanny, his wife, aged about 30 years, with their children: Sally Ann, a girl, aged about 11 years; Martha, a girl, aged about 7 years; Larkin, a boy, aged 5 years.
122. Caillou Well, negro man, aged about 31 years.
123. Mathilda, negro woman, aged about 29 years; blind of one eye and weak eye.
124. Milton, negro man, aged about 31 years.
125. Elsey, his wife, aged about 25 years, with their children: Henderson, a boy, aged 6 years; Mack, a boy, aged about 3 years; Aaron, a boy, aged 1 year.
126. Madison, negro man, aged about 26 years.
127. Branch, negro man, aged about 29 years.
128. Fanny Paulin, his wife, aged about 20 years, with their children: Alexandre, a boy, aged 3 years; Sinora, a girl, aged 6 months.
129. Vincent, a negro man, aged about 30 years.
130. Lucy, a negro woman, aged about 75 years.
131. Little Caillou, negro man, aged about 29 years.
132. Amanda, his wife, aged about 24 years, with their child: Nancy, aged 1 year.
133. Mintey, negro woman, aged about 75 years.
134. Theophilus, negro man, aged about 29 years.
135. Big Lisbeth, his wife, aged about 43 years, with their children: Dilia, a girl, aged 8 years; Washington, a boy, aged 4 years; Paulee, a girl, aged 2 years.
136. William Black, negro man, aged about 28 years.
137. July Ann, his wife, aged about 24 years, with their children: Celina, aged about 3 years; Polly, a girl, aged 1½ years.
138. Abram, negro man, aged about 28 years.
139. Alvin, his wife, aged about 17 years.
140. Henry Vicksburg, negro man, aged about 28 years; a good cooper and fair carpenter.
141. Ritta, his wife, aged about 33 years; has her left arm paralysed; with their children: Maria, a girl, aged 13 years; Sophy, a girl, aged 9 years.
142. One-Hand Dick, negro man, aged about 27 years; has but one hand.
143. Becca Freeman, his wife, aged about 22 years.
144. J. hn Dandridge, negro man, aged about 28 years.
145. Violet, his wife, aged about 20 years; sickly, having a disease of the skin.
146. Harriet Thompson, negro woman, aged about 75 years.
147. Tom Jones, negro man, aged 26 years.
148. Ellen, his wife, aged 18 years; house servant; sickly.
149. Monroe, negro man, aged about 23 years; engineer.
150. Ben Butler, mulatto man, aged about 25 years; engineer.
151. Lean, his wife, aged about 19 years.
152. Spotwell, negro man, aged about 25 years.
153. House Matt, negro man, aged about 22 years; a cooper.
154. Becca Black, his wife, aged about 19 years.
155. Isaac, negro man, aged about 22 years; a cooper.
156. Jacob, negro man, aged about 22 years.
157. Jordan, negro man, aged about 20 years.
158. Manly, negro man, aged about 20 years.
159. Sanger, negro man, aged about 18 years.
160. Little Peter Black, negro man, aged about 19 years.
161. Jenny Blue, negro woman, aged about 66 years.
162. Crawford, negro boy, aged about 17 years.
163. Bossie, negro boy, aged about 16 years.
164. Day, negro boy, aged about 17 years.
165. Richard, negro boy, aged about 16 years.
166. Porter, negro boy, aged about 15 years.
167. Buck, negro boy, aged about 14 years.
168. York, negro boy, aged about 14 years.
169. Sackey, negro woman, aged about 24 years, with her five children: Little Sally, a girl, aged about 10 years; Willis, a boy, aged about 13 years; Bill Edward, a boy, aged 8 years; Christopher, a boy, aged 2½ years; Jack, a boy, aged 6 months.
170. Ellen, negro woman, aged about 47 years; crazy.
171. Peggy, negro woman, aged about 17 years; sickly; with her child: Julie, aged 1 year.
172. Jim, negro boy, aged about 16 years.
173. Margaret Lindsay, negro woman, aged about 25 years, with her child: Tom, aged 18 months.
174. Sarah Jane, negro woman, aged about 13 years, with her child Steven, aged 8 months.
175. Creole Polly, negro woman, aged about 28 years, with her children: Pauline, a boy, aged 8 years; Mary, a girl, aged 6 years.
176. Aimé, negro woman, aged about 65 years; cook.
177. Harriet Room, negro woman, aged about 34 years.
178. Lisette, negro girl, aged about 13 years.
179. Jane, negro girl, aged about 18 years.
180. Polly, a negro girl, aged about 18 years.
181. Mitchell, a negro boy, aged about 15 years.
181. Dicy, a negro woman, aged about 24 years, with her child Marcellus, aged 6 months.
182. Antoinette, negro woman, aged about 22 years.
183. Margaret Sims, negro woman, aged about 17 years.
184. Jenny, negro woman, aged about 55 years.
185. Emely, negro girl, aged about 16 years.
186. Sarah Butler, a negro woman, aged about 75 years.
187. Eli, a negro boy, aged about 14 years.
188. Betsy Watkins, a negro woman, aged about 45 years, with her two children: Eliza, a negro boy, aged about 10 years; Mack, a boy, aged 5 years.
189. Betsy Aimfoux, a negro woman, aged about 40 years; sickly.
190. Louisa, a negro girl, aged about 20 years.
191. Fred, a negro man, aged about 12 years.
192. Ansnor, a negro man, aged about 25 years.
193. Louise Bowie, a negro woman, aged about 20 years.
194. Old Fanny, negro woman, aged about 65 years.

Plantation at Barrataria.

2. A CERTAIN TRACT OR PARCEL OF LAND, established as a Cotton Plantation, situated on the Grand Isle of Barrataria, Parish of Jefferson, in this State, fronting both on the Gulf of Mexico and Caminada Bay, divided into 80 tracts, designated as Tracts Nos. 1 to 80, measuring each One Arpent, measure, 1 arpent, more or less, front both on the Gulf of Mexico and Caminada Bay, by a depth ranging from 16 to 30 arpents. The said 80 tracts to be sold separate with the improvements thereon, as per plan which will be exhibited at the St. Louis Exchange previous to the sale.

3. The following ONE HUNDRED AND EIGHT SLAVES, to be sold in families:

1. Jesse, negro man, aged about 40 years.

Diana, his wife, aged about 24 years, with her two children: Alfred, negro boy, aged 3 years; Hannah, negro girl, aged 1 year.

2. Jacob, negro man, aged about 30 years.

Mary Jane, his wife, aged about 26 years, (slightly crippled) and her four children: Manuel, negro boy, aged 7 years; Nathan, negro boy, aged 4 years; Jullette, negro girl, aged 2 years; Lucy, negro girl, aged 1 year.

3. Christine, negress, aged about 16 years.
4. Tom Ross, negro man, aged about 55 years.
5. Becky, negress, aged about 30 years, with her son, Anderson, aged about 8 years.
6. London, negro man, aged about 62 years.
7. William, negro man, aged about 56 years.
8. Washington, negro man, aged about 45 years.

Milly Page, his wife, negress, aged about 46 years.

9. Allen, negro man, aged about 21 years.

Josephine, his wife, aged about 18 years, with her child, Maria, aged 3 years.

10. Pierre, negro man, aged 30 years.

Mary, his wife, aged 30 years.

11. Stewart, negro man, aged 46 years.

Mary, his wife, aged 38 years, with her three children: Zellue, negro girl, aged 9 years; Elisabeth, negro girl, aged 6 years; Daphnée, negro girl, aged 2 years.

12. Henry, negro man, aged about 32 years.

Jennie, his wife, aged 23 years, with her five children: Sarah, negro girl, aged 8 years; Elijah, negro boy, aged 8 years; Betsuise, negro girl, aged 7 years; Alsey, negro boy, aged 5 years; Clarisey, negro girl, aged 4 years.

13. Daniel, negro man, aged about 60 years.

Susan, his wife, aged about 60 years.

14. Peter, negro man, aged 48 years; carpenter.

Marceline, his wife, aged 19 years, with her son William, aged 3 years.

15. Nick, negro man, aged 45 years; engineer.

Maria, negress, aged 50 years, with her two children: Joshua, aged 19 years; Albert, negro boy, aged 17 years.

16. Anthony, negro man, aged 45 years, engineer; (afflicted with rheumatism.)

17. Ephrem, negro man, aged 45 years.

Janie, his wife, aged 40 years, with her five children: Adelaide, negro girl, aged 14 years; Viney, negro girl, aged 13 years; Hyppolite, negro boy, aged 9 years; Himlock, negro boy, aged 7 years; Moses, negro boy, aged 3 years.

18. Stephen, negro man, aged 52 years, (crippled.)

Leonore, his wife, aged 45 years, with her child Ellas, aged 12 years.

19. Solomon, negro man, aged 55 years.

Ellen, his wife, aged 64 years; midwife; and her three children: John, negro, aged 19 years; Leda, negress, aged 17 years; Nicholas, negroboy, aged 12 years.

20. Daniel, negro man, aged 50 years; cooper.

21. Phebe Ann, negress, aged 18 years, with her son Joshua, aged 2 years.

22. Bob Kale, negro man, aged 45 years.

Anna, his wife, aged 47 years, and her daughter, Nicey, aged 7 years.

23. Bolley, negro man, aged about 27 years.

Hannah, his wife, aged 18 years, with her two children: Emeline, negro girl, aged 4 years; Solomon, an infant, aged 4 months.

24. Peter Thomas, negro man, aged 47 years.

Rosine, his wife, aged 43 years; sickly, with her child, Caroline, aged 8 years; crippled.

25. George, negro man, aged about 50 years; cooper.

Melley, his wife, aged 45 years, with their seven children: Richmond, negro boy, aged 18 years; Charles, negro, aged 16 years; Martha, negro girl, aged 14 years; Zachary, negro girl, aged 14 years; Liza, negro girl, aged 8 years; William, negro boy, aged 6 years; Spencer, negro boy, aged 3 years.

26. Jacob, negro man, aged 43 years.

Gudy, his wife, aged 46 years.

27. Jourdan, negro man, aged 45 years.

Hannah, his wife, aged 47 years, with her son, John Lewis, aged 21 years.

28. Celestin, negro man, aged 17 years.
29. François, negro man, aged 64 years, (crippled.)
30. Victorine, his wife, aged 40 years.
31. Augustine, negress, aged 14 years.
32. Nelson, mulatto boy, aged 12 years.
33. Antoine, negro man, aged 70 years.
34. Bill, negro man, aged 70 years.
35. Jim Brady, negro man, very old age, nominal; Aleck, negro man, very old age, nominal; John Taylor, negro man, aged 66 years; Maria, his wife, aged 45 years; cook.
36. Luciane, negress, aged 27 years, and her daughter, Louisa, aged 8 years.
37. Henderson, negro man, aged 23 years.
38. Cyrus, negro man, aged 23 years.
39. Dennis, negro man, aged 34 years.
40. Puissant, negro man, aged 35 years.
41. Hartwell, negro man, aged 38 years.
42. Joe, negro man, aged 49 years.
43. Jack, negro man, aged 48 years.
44. Simon, negro man, aged 21 years.

N. B.—The estate owns only one-half of the sixty tracts of land and 108 slaves above described, but the owners of the other half consents to the sale of the whole.

4. Eight slaves to be sold by families as pointed out on the day of sale:

45. Jacob, negro man, aged 18 years.
46. Jesse, negro man, aged 18 years.
47. William, negro man, aged 18 years.
48. Washington, negro man, aged 17 years.
49. Thomas, negro man, aged 17 years.
50. Ben, negro boy, aged 14 years.
51. Putty, negro boy, aged 12 years.
52. Andry, negro boy, aged 12 years.

Finke's Refinery.

5. A CERTAIN TRACT OF LAND situated in the Third District of this city, and composed of three lots, Nos. 1, 2 and 3, in the square bounded by Casacalvo, Clouet, Moreau and Louisa streets, measuring together 125 feet 11 inches front on Casacalvo street, by 171 feet 5⅛ inches in depth, between parallel lines (all American measure); together with all the buildings and improvements thereon. Said property is known as Finke's Refinery.

Citizens' Bank Stock.

6. Eight hundred and ten shares (reduced to seven hundred and fifty-six shares) of the capital stock of the Citizens' Bank of Louisiana, on which there is a stock note of $36.00 due the 1st May, 1861, and renewable according to the charter of said Bank.

TERMS AND CONDITIONS.

For the plantation and slaves firstly described—One-fourth cash, and the balance at 1, 2 and 4 years' credit, in notes bearing 6 per cent interest from date until maturity, and 8 per cent interest after maturity until final payment.

For the sixty tracts of land situated at Grand Isle secondly described—One-fourth cash, and the balance at 1 and 2 years credit, in notes bearing interest at the rate of 6 per cent. per annum from date until maturity, and 8 per cent interest per annum after maturity until final payment.

For the one hundred and eight slaves thirdly described—One-half cash, and the balance in notes satisfactorily endorsed, payable at 6 and 12 months' credit.

For the eight slaves fourthly described—One-half cash, and the balance in notes satisfactorily endorsed, payable at 6 and 12 months' credit.

For the property fifthly described—One-fourth cash, and the balance at 1, 2, 3 and 4 years' credit, in notes bearing 8 per cent. interest per annum from date until maturity, and 8 per cent. per annum from maturity until paid.

For the shares of the Citizens' Bank of Louisiana—The purchaser to assume the payment of the stock note due the Bank and the fulfilment of all the obligations of a stockholder, and to pay the premium cash. The amount of said stock note to be paid over to him by the vendors.

All the notes to be secured by the vendors' privilege with the clause de non alienando, and the purchaser's obligation to pay lawyer's fees at five per cent. on all the notes ..., the policies of insurance to be transferred to the vendors until full payment, and the taxes to be fulfilled by coupons, and made payable at the office of the Canal Bank, in this city.

Acts of sale before T. Guyol, Esq., notary public, at the cost of the purchasers, who shall also cause themselves to be put in possession at their own expense. dec17 10tdsc

Succession of Mrs. Julienne Lamothe, deceased, wife of Edouard Planchard, Sr.—No. 16,375.

BY CHAS. E. FORSTALL, Auctioneer—No. 90 Exchange Alley.

WILL be sold on SATURDAY, 23 February, 1861, at 12 o'clock, M, at the St. Louis Exchange, St. Louis street, by virtue of an order from the Honorable the Second District Court of New Orleans, dated 24th December, 1860, the following described property and slaves, belonging to the aforesaid succession, to-wit:

1. A TRACT OF LAND, with all the buildings and improvements thereon, situated in the parish of Orleans, on the right bank of the Mississippi river and at about three miles below the city of New Orleans, measuring about one arpent and ... front on the Mississippi river, by forty arpents in depth, bounded on the upper line by the property of A Camus, and on the lower line by that of M. Hooks.

SLAVES.

2. EUGENE, negro boy, aged about 45 years, an idiot.
3. ROBERT, negro boy, aged about 50 years, blind of an eye and crippled.
4. REGIS, negro man, aged about 32 years, subject to fits.
5. The undivided half interest in the slave HENRY, a negro man aged about 50 years.
6. DINAH, negro woman, aged about 28 years, with her child aged about 6 years old.
7. CAROLINE, do do do 48 do.
8. FANNY, do do do 15 do.
9. EVE, do do do 29 do.
10. ARTHUR, negro boy, aged 22 years, cook.
11. SUSAN, negro woman, aged 55 years, sickly.
12. EULALIE, negro woman, aged 22 years, having a fistula in the bladder; with her child, two years old.
13. MOSES, a negro man, aged 50 years.
14. JOE, a mulatto man, aged 34 years, having but one arm.

TERMS—For the real estate: One-third cash, and the balance at 1 and 2 years' credit, with 6 per cent. interest per annum from date of sale until maturity, and 8 per cent. per annum from maturity until paid.

For the slaves: One-third cash, and the balance at 6 and 12 months' credit, with 6 per cent. interest per annum from date of sale until maturity, and 8 per cent. per annum from maturity till paid, and the notes to be satisfactorily endorsed, or divided into coupons, and secured by special mortgage and the vendor's privilege on the property sold.

Acts of sale before Chas. E. Fortier, notary public. dec31 jan7 14 24 feb1 2

Positive Sale of Dwelling Residences on Goodchildren street, etc., and Lots on Mazant street.

BY N. VIGNIE, Auctioneer.

SATURDAY, the 26th day of January, 1861, at 12 o'clock, M., will be sold at the St. Louis Exchange:

1. A LOT OF GROUND in the square bounded by Goodchildren avenue, Music and Morales streets and Washington avenue, measuring 32 feet 5 inches front on Goodchildren street by 105 feet 2 inches and 4 lines in depth. Together with the dwelling house No. 613, containing four fine rooms, two closets, back gallery and kitchen containing two rooms, privy, &c. Said property is in good order and can be rented to two tenants.

2. A LOT OF GROUND in the square bounded by Goodchildren avenue, Marigny, Morales and Mandeville streets, measuring 31 feet 11 inches and 6 lines on Goodchildren avenue, by 130 feet 7 inches and 2 lines in depth. Together with the house fronting on the street, a two-story building containing two fine rooms, privy, etc., well, etc.

3. THREE LOTS OF GROUND in the square bounded by Mazant, Greatmen, Barthelemy and Craps streets, designated as Nos. 15, 16 and 17, and measuring each 31 feet 11 inches and 5 lines front on Mazant street, by 110 feet deep. Said three lots are between the two city railroads.

TERMS—One-fourth cash; the balance on a credit of 6, 12 and 18 months, in notes without interest and secured by mortgage.

Acts of sale before A. Doriocourt, Notary Public. an22

MRS. THIERRY,

Corner Bayou Road and Derbigny Street (Apply in the Gardens.)

HAVING an extensive variety of fine Flowers, orders for wedding and other Bouquets, for the city and country attended to.

For sale, a splendid assortment of Rose Trees, Dahlias, Jessamines, Shrubs, &c., at a reduction. Gardens laid out.

A. BERNARD, Horticulturist, 136 ... CHARTRES STREET ... 136

AN extensive assortment of Hyacinths, Tulips, Ranunculi, Anemones, Lilies, Amaryllis, Crinums, Imperial Crowns, Gladioles, Dahlias, and other bulbous roots lately received. Flower and Garden Seeds, Asparagus Claws, &c.

Also, a beautiful selection of Horticultural implements, glass bells for cuttings and early fruits, &c., fine earthenware, garden vases, wooden shoes, &c.

Amateurs are invited to call and examine his Hot Houses, containing numerous acclimated foreign plants and choice camellias. He has in his garden 25,000 or 30,000 orange trees, of various sizes, from 25 to $180 a hundred, japonicas, and all kinds of fruit trees.

Orders for wedding or opera bouquets carefully attended to. ... ns13

Fresh Garden Seeds.

THE undersigned has received, per steamer Star of the West, from New York, a complete assortment of Garden Seeds, for spring and summer, such as—

Flat-head Cabbage, twelve varieties,	Cauliflower, large white,
Long Green Cabbage,	Early White Cauliflower,
Early White Broccoli,	Early Purple Broccoli,
Long-leafed Spinnage,	Curled Endive,
Half-long Carrots,	Short Red Beets,
Long Red Beets,	Yellow Sugar Beets,
White Cardoon, or Manuel,	Large Leeks and Onions,
Watermelon,	Parsley,
Long Green Cucumber,	Early White Bush & Squash
Early Cabbage Lettuce,	Sweet Marjoram,
Red Round Radish,	Curled Scarolle,
Mustard, Parsley,	Early Long Radish,
Flat Red-top Turnip,	Yellow Radish,
White Turnip Cabbage,	Black Radish and Parsnips,
White Solid Celery,	White Flat Turnip,
Lavender,	White Parsley and Leeks,
Butter Beans, Okra,	Kale Rape, Sage,
Pole Scisson Beans,	Broad-leaf Cress,
Brussels Sprout Cabbage,	Peas, Runch Beans,
	Rocket, Celery, &c.

For sale at moderate prices, at No. 212 (formerly 121) Old Levee street, between Barracks and Hospital. ... J. MENARD.

LANDING ex ship Egypt, from Bordeaux—100 boxes Champagne; 150 do St. Julien do; 10,000 boxes ... brandy ... J. S. BOIS... 1 cask Burgundy ... wine; 4 do Medoc claret; 4 casks white wine ... 10 boxes Pichon Longueville wine; 10 do Chateau ... 10 boxes Chateau Lafitte ... 10 boxes Chateau Giscours wine; 10 do Lafitte do, 1858; 10 boxes Haut Brion ... For sale by R. DESCHAMPS, No. 30 St. Louis street.

AUCTION SALES.

SALE WITHOUT RESERVE.

100 Cases Boots, Shoes and Brogans; 50 Dozen American Shirts; 150 Lots of Ready-made Clothing.

—AND—

An Invoice of Bonnet Ribbons and Dry Goods.

BY E. ROGER & CO., Auctioneers.

THURSDAY, 24th January, will be sold, at 10 o'clock at their salesrooms, Nos. 45 and 47 Old Levee street—

100 cases Boots, Shoes and Brogans; 50 dozen American Shirts; 150 lots Ready-made Clothing. —And— An invoice of Bonnet Ribbons and Dry Goods. Terms at sale. jan24

Flour! Flour!

BY R. B. SYKES, Auctioneer.

WILL be sold at auction on THURSDAY, 24th inst., at 10½ o'clock, on the levee, foot of Lafayette street, for account of whom it may concern—187 sacks Flour. 300 bbls Flour, damaged on steamer Atlantic and landed from steamer Rowena. Terms cash. jan21

Tobacco! Tobacco!!

BY D. E. MORPHY, Auctioneer.

THURSDAY, the 24th January, 1861, at 11½ o'clock, A. M., will be sold at Messrs. Van Benthuysen & Crafton's, No. 87 Gravier street, to close consignments—149 three-quarter boxes Tobacco, lbs. and tens. 44 half " 20 cases " half lbs. and leaf. Terms cash. jan21

Havana Cigars.

BY D. E. MORPHY, Auctioneer.

THURSDAY, the 24th January, 1861, at 10 o'clock, A. M., will be sold at No. 47 Magazine street—167,000 Havana Cigars, various Brands, fully guaranteed, and of direct importation from Havana. Terms cash. jan21

Lot of Ground on Independence street.

BY CHAS. E. FORSTALL, Auctioneer, Office, No. 90 Exchange Alley.

WILL be sold, on SATURDAY, 26th January 1861, at 12 o'clock, M., at the St. Louis Exchange, St. Louis street—

A LOT OF GROUND situated in the Third District of this city, designated by No. 3, of square bounded by Casacalvo, Greatmen, Independence and Pauline streets, measuring 31 feet 5 inches 2 lines front on Independence street, by 95 feet in depth, between parallel lines. Terms cash. jan23

Succession of Michael Siefts—Improved property in the Second District.

BY M. BARNETT, JR., Auctioneer, Office corner Chartres and St. Louis streets.

BY virtue of and in obedience to an order from the Honorable Second District Court of New Orleans, bearing date the 14th day of December, 1860, will be sold on SATURDAY, the 2d February next, 1861, at 12 o'clock, M., at the St. Louis Exchange, St. Louis street, between Chartres and Royal streets, the following described property belonging to said succession, viz—

A CERTAIN LOT OF GROUND situate in the Second District of the city, in a square bounded by Royal, Barracks, Hospital and Bourbon streets, measuring (French measure) 30 feet front on Hospital street, by 120 feet deep, between parallel lines. Together with the buildings and improvements thereon.

Terms and Conditions—The amount of adjudication to be paid in two equal instalments, at one and two years' credit, the purchaser to furnish bond and security to the satisfaction of the Court and of the curator; the same to be secured by vendor's privilege and special mortgage on the property sold, and 8 per cent. interest from maturity till paid. The buildings to be insured and kept insured till final payment for the amount of the adjudication, and the policy transferred to the curator.

Acts of sale to be passed before Edward Barnett, notary public, at the expense of the purchaser. jan1 7 12 18 24 26 feb1 2

Property on Craps Street.

BY CHAS. E. FORSTALL, Auctioneer, Office, No. 90 Exchange Alley.

WILL be sold on SATURDAY, 26th of January 1861, at 12 o'clock, M., at the St. Louis Exchange, St. Louis street—

A LOT OF GROUND, measuring about 16 feet front on Craps street, between Union and Bagatelle streets, by 128 feet deep. Together with a house, No. 399, of four rooms in a row, a cistern of about 2000 gallons, well and privy. The vendor reserves ... the purchaser, the above house, at the rate of $25 per month.

Terms—One half cash, and the balance at a credit of 6 months, for a note secured by mortgage, bearing six per cent. interest from date. jan1

J. B. WALTON, CITY AUCTIONEER,

And AUCTIONEER, APPRAISER and GENERAL AGENT for the Purchase and Sale of REAL ESTATE, SLAVES, LANDS, etc., etc.

Office, 40 Camp street,

CONTINUES his personal attention to all sales of Real Estate, Slaves, Furniture, Bank and other Stocks, Successions and Merchandise generally.

He invites attention to his system of plans and plan books of Real Estate—inaugurated at a large expense—embracing every square and every lot in every square, with the measurement thereof, the name of the owner, and other valuable information, taken from the most authentic sources—securing in the purchase, sale and appraisement of Real Estate unequaled advantages and information.

☞ Furniture and other out-door sales attended to. sep28 6m

AYER'S SARSAPARILLA,

A COMPOUND REMEDY, designed to be the most effectual Alterative that can be made. It is a concentrated extract of Para Sarsaparilla, so combined with other substances of still greater alterative power as to afford an effective antidote for the diseases Sarsaparilla is reputed to cure. It is believed that such a remedy is wanted by those who suffer from Strumous complaints, and that one which will accomplish their cure must prove of immense service to this large class of our afflicted fellow-citizens. How completely this compound will do it has been proven by experiment on many of the worst cases to be found of the following complaints:—

Scrofula and Scrofulous Complaints, Eruptions and Eruptive Diseases, Ulcers, Pimples, Blotches, Tumors, Salt Rheum, Scald Head, Syphilis and Syphilitic Affections, Mercurial Disease, Dropsy, Neuralgia or Tic Douloureux, Debility, Dyspepsia and Indigestion, Erysipelas, Rose or St. Anthony's Fire, and indeed the whole class of complaints arising from *Impurity of the Blood*.

This compound will be found a great promoter of health, when taken in the spring, to expel the foul humors which fester in the blood at that season of the year. By the timely expulsion of them many rankling disorders are nipped in the bud. Multitudes can, by the aid of this remedy, spare themselves from the endurance of foul eruptions and ulcerous sores, through which the system will strive to rid itself of corruptions, if not assisted to do this through the natural channels of the body by an alterative medicine. Cleanse out the vitiated blood whenever you find its impurities bursting through the skin in pimples, eruptions, or sores; cleanse it when you find it is obstructed and sluggish in the veins; cleanse it whenever it is foul, and your feelings will tell you when. Even where no particular disorder is felt, people enjoy better health, and live longer, for cleansing the blood. Keep the blood healthy, and all is well; but with this pabulum of life disordered, there can be no lasting health. Sooner or later something must go wrong, and the great machinery of life is disordered or overthrown.

Sarsaparilla has, and deserves much, the reputation of accomplishing these ends. But the world has been egregiously deceived by preparations of it, partly because the drug alone has not all the virtue that is claimed for it, but more because many preparations, pretending to be concentrated extracts of it, contain but little of the virtue of Sarsaparilla, or any thing else.

During late years the public have been misled by large bottles, pretending to give a quart of Extract of Sarsaparilla for one dollar. Most of these have been frauds upon the sick, for they not only contain little, if any, Sarsaparilla, but often no curative properties whatever. Hence, bitter and painful disappointment has followed the use of the various extracts of Sarsaparilla which flood the market, until the name itself is justly despised, and has become synonymous with imposition and cheat. Still we call this compound Sarsaparilla, and intend to supply such a remedy as shall rescue the name from the load of obloquy which rests upon it. And we think we have ground for believing it has virtues which are irresistible by the ordinary run of the diseases it is intended to cure. In order to secure their complete eradication from the system, the remedy should be judiciously taken according to directions on the bottle.

PREPARED BY DR. J. C. AYER & CO., LOWELL, MASS.

Price $1 per bottle; Six Bottles for $5.

AYER'S CHERRY PECTORAL

Has won for itself such a renown for the cure of every variety of Throat and Lung Complaint that it is entirely unnecessary for us to recount the evidence of its virtues wherever it has been employed. As it has long been in constant use throughout this section, we need not do more than assure the people its quality is kept up to the best it ever has been, and that it may be relied on to do for their relief all it has ever been found to do.

AYER'S CATHARTIC PILLS,

FOR THE CURE OF

Costiveness, Jaundice, Dyspepsia, Indigestion, Dysentery, Foul Stomach, Erysipelas, Headache, Piles, Rheumatism, Eruptions and Skin Diseases, Liver Complaint, Dropsy, Tetter, Tumors and Salt Rheum, Worms, Gout, Neuralgia, as a Dinner Pill, and for Purifying the Blood.

They are sugar-coated, so that the most sensitive can take them pleasantly, and they are the best aperient in the world for all the purposes of a family physic.

Price 25 Cents per Box; Five Boxes for $1.

Great numbers of Clergymen, Physicians, Statesmen, and eminent personages have lent their names to certify the unparalleled usefulness of these remedies, but our space here will not permit the insertion of them. The Agents below named furnish gratis our AMERICAN ALMANAC, in which they are given; with also full descriptions of the above complaints, and the treatment that should be followed for their cure.

Do not be put off by unprincipled dealers with other preparations they make more profit on. Demand AYER'S, and take no others. The sick want the best aid there is for them, and they should have it.

All of our remedies are for sale by J. WRIGHT & CO., 21 and 151 Chartres st. Also by all druggists everywhere. dec13 d&c ewo 6m

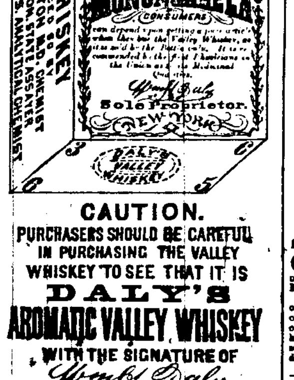

CAUTION.

PURCHASERS SHOULD BE CAREFUL IN PURCHASING THE VALLEY WHISKEY TO SEE THAT IT IS

DALY'S AROMATIC VALLEY WHISKEY WITH THE SIGNATURE OF *Wm. H. Daly*

ON THE LABEL. ALL OTHERS ARE AN IMITATION AND A COUNTERFEIT OF THE ABOVE WHISKEY.

WM. H. DALY, SOLE PROPRIETOR 19 SOUTH WILLIAM ST. NEW YORK.

E J HART & CO, 77 and 79 Tchoupitoulas st
NORTON, MOSBY & CO, 12 New Levee and 12 Tchoupitoulas st
EDWARD CONNERY, 2 Front and 10 Fulton

For sale in New Orleans:

PINCKARD, STEELE & CO., Corner Gravier and Tchoupitoulas sts.
QUEYROUZE & LANGSDORFF, 13 and 15 St. Louis st.
H. BLOCK & CO., 28 Common and 46 Canal st.
THOMPSON & BARNS, ... and 20 Common st.
BISCOE, SIMS & CO., 15, 17 and 19 New Levee st.
EATON & BETTERTON, Corner New Levee, Common and Poydras sts.
WM. A. VIOLETT & CO., 43 and 45 New Levee st.
WOODMAN & BEMENT, Corner Magazine and Common sts.
J. WRIGHT & CO., 21 and 151 Chartres st.
E. B. WHEELOCK & CO., ... Magazine st.
C. H. MORRISON & CO., 12 Magazine st.

PORK—400 bbls heavy mess and prime. BACON—Prime shoulders and sides. HAMS—30 tierces Duffield's sugar-cured. GREEN MEAT—500 tcs shoulders and hams. FISH—400 bbls mackerel, Nos. 1, 2 and 3; ... kits No. 1 and 2; 30 half drums codfish; 25 quarter do do; 100 boxes herring. FLOUR—... superior grades. WHISKY—... barrels rectified. GABRIEL PASCAL, 19 Old Levee st.

... JUICE—... for sale by DUNTZE & CO, corner Royal and Conti sts

LANDING ex ship Pequot, from Havre—100 cases of ... for sale by LANATA BROTHERS

JUDICIAL SALES.

F. Borge vs. One Piece of Property.

SECOND DISTRICT COURT OF NEW ORLEANS.—No. 11,454.—Sheriff's Office, Parish of Orleans, New Orleans, January 3rd, 1861.

Notice is hereby given that by virtue of a writ of provisional seizure in rem, to me directed by said District Court, in the above entitled cause, I have seized provisionally and taken into my possession the following described property, to wit:

A LOT OF GROUND situated on the east side of Music street, between Morales and Goodchildren streets, fronting Morales street, and measuring ninety-one feet five inches.

And on which plaintiff claims the sum of one hundred and fifty-nine dollars and twenty cents ($159 19) for brick sidewalks done in front of said property, the owners of which are alleged to be unknown.

And all persons interested therein are hereby notified and invited to appear, within fifteen days from the date hereof, and answer the petition filed in this case. jan24 28 feb2 5 9 E. T. PARKER.

Joseph Cernubé vs Michel Azilone and Sebastien Poncet.

THIRD DISTRICT COURT OF NEW ORLEANS, No. 15,898.—By virtue of a writ of seizure and sale to me directed by the Honorable the Third District Court of New Orleans, in the above entitled cause, I will proceed to sell at public auction, at the City Hotel, Common street, between Camp and Magazine streets, on MONDAY, February 25th, 1861, at 12 o'clock, M., the following described property, to wit:

A CERTAIN LOT OF GROUND, together with all the buildings and improvements thereon, situated in the Third District of this city, designated by the No. 294 of square No. 621, bounded by Girod, St. Anthony, St. John the Baptist and Magazine streets, as per plan deposited in the office of F. Magner, notary public in this city, as per plan No. 27, which lot measures, according to said plan, 64 feet front on Bagatelle street, by 127 feet 10 inches and 6 lines in depth between parallel lines.

Seized in the above suit.

Terms and Conditions—Cash sufficient to pay the costs of this suit, together with the balance of the purchase price, to satisfy the privilege of one thousand two hundred and twenty-five dollars ($1225) with interest at the rate of eight per cent. per annum from the 5th of January, 1861, till paid, three dollars and fifty cents cost of protest, and the amount of the credit, payable respectively on the 3-6 May, 1861, and 3-8 May, 1862, with the assumption of the privilege and mortgage to secure their payment of the price at eight per cent. from maturity till paid, and given to part payment of the above ... property.

E. T. PARKER, Sheriff of the Parish of Orleans. jan24 31 feb9 18 25

City of Baltimore vs Nicholas Duru.

FOURTH DISTRICT COURT OF NEW ORLEANS.—No. ... By virtue of a writ of fieri facias to me directed by the Honorable the Fourth District Court of New Orleans, in the above entitled cause, I will proceed to sell at public auction at the City Hotel, Common street, between Camp and Magazine streets, on MONDAY, February 25, 1861, at 12 o'clock, M.—

FOUR CERTAIN LOTS OF GROUND situated and being in the Third District of this city, forming part of the ... square ..., designated by the Numbers Forty-two, Forty-three, Forty-four and Forty-five, as per plan X drawn by C. A. de Armas, surveyor, deposited in the office of P. Barnett, late notary public, in this city, ... plan Number Seven, said lots fronting on ... designated on said plan and measure each one ... feet front ... in depth ... Number Forty-one, ... the one of Number Forty-one, and ... Lot Number Forty-five ... measures ... in front ...

Together with the rights, ways, servitudes, privileges and advantages thereunto belonging or in anywise appertaining, which said ... ground ... property acquired by the said John Mellinger ... by ... Francis Henry D. Seibert, ... passed before ... on the ... day of July, 1850.

Seized in the above suit.

Terms and Conditions—cash, to pay and satisfy ... and ... the seizing creditor ... interest ... from ... until paid ... dollars and fifty cents cost ... and one fifth ... payable at ... credit, ... years after date ... twenty-six dollars and fifty cents ($26 50) ... with interest at the rate of eight per cent. per annum ... respective notes until paid.

E. T. PARKER. jan 24 31 feb9 18 25 Sheriff of the Parish of Orleans.

F. Guillotet vs E. Bergey.

THIRD DISTRICT COURT OF NEW ORLEANS, No. 15,835.—By virtue of a writ of fieri facias to me directed by the Honorable the Third District Court of New Orleans, in the above entitled cause, I will proceed to sell at public auction, at the premises hereinafter designated, on TUESDAY, the 5th day of February, 1861, at ... o'clock, A. M.—

The Contents of a GROCERY STORE situated at the corner of Dauphin and ... streets, Third District of this city, as per inventory to be seen at my office.

Seized in the above suit. Terms—Cash on the spot.

E. T. PARKER, Sheriff of the Parish of Orleans. jan24 .8 21 feb2 5

Dennis Crouan vs Jean Montagne, fils.

SIXTH DISTRICT COURT OF NEW ORLEANS, No. 8,6...—By virtue of a writ of fieri facias to me directed by the Honorable the Sixth District Court of New Orleans, in the above entitled cause, I will proceed to sell at public auction at the City Hotel, Common street, between Camp and Magazine streets, on SATURDAY, February ..., 1861, at 12 o'clock, M.—

A LOT OF GROUND situated in the Sixth District of this city, designated by the No. ... of the square ... as per plan drawn by L. Bringier ... deposited in the office of T. Tureaud ... said lot ... the square No. 65 ... Barracks, Hospital ... measures ... French measure ... feet front ... in depth, between parallel lines, together with all the buildings and improvements thereon.

Seized in the above suit. Terms—Cash on the spot.

E. T. PARKER, Sheriff of the Parish of Orleans. jan15 24 31 feb9

Joseph Amat vs Arnold Kolton.

FOURTH DISTRICT COURT OF NEW ORLEANS, No. 14 ...—By virtue of a writ of fieri facias to me directed by the Honorable the Fourth District Court of New Orleans, in the above entitled cause, I will proceed to sell at public auction at the City Hotel, Common street, between Camp and Magazine streets, on SATURDAY, February 16th, 1861, at 12 o'clock, M.—

1. A CERTAIN LOT OF GROUND situated in the Suburb Marigny, of this city, fronting on ... streets ... designated by the No. ... surveyor ... deposited in the office of ... notary public in this city ... measures ... feet front ... feet in depth, together with all the improvements thereon, consisting of a one-story frame house ...

2. A PORTION OF GROUND situated in the Third District of this city, designated by the letter ... by J. A. D'Hemecourt ... office of Octave de Armas, Notary Public ... lot measures ... feet front on ... street ... together with all the buildings and improvements thereon ... on the street, ... and the said Kolton by act ... before Ant. Dreyfous, Notary Public in this city.

Seized in the above suit. Terms—Cash on the spot.

E. T. PARKER, Sheriff. jan15 24 feb1 9 16

C. Mourer vs Oscar Lafrance.

FIFTH JUSTICE OF THE PEACE, No. 17,03...—By virtue of a writ of fieri facias to me directed by the Honorable the Fifth Justice of the Peace in and for the Parish of Orleans, I will proceed to sell at public auction at No. ... Frenchmen street, on MONDAY, the 28th of January, 1861, at 12 o'clock M.— A LOT OF HOUSEHOLD FURNITURE. Seized in the above suit. Terms cash.

LOUIS POWER, Constable. jan24 28 feb4

LEGAL NOTICES.

O. J. Noyes vs His Creditors.

SIXTH DISTRICT COURT OF NEW ORLEANS, No. 9,6...—Notice is hereby given to the creditors ... herein, that the ... petition ... as approved ..., and that a meeting of creditors ... deliberate on ... of said insolvent, be held at the office of Mr. ... notary public, in this city, on Tuesday, the 12th February 1861, to take into consideration the affairs ... of said insolvent ... in the meantime all ... proceedings ... against the person and property of ... the said insolvent, ... and that J. P. Horner attorney at law, be appointed to represent the absent creditors herein.

By order of the Court. JOHN P. SMITH, Deputy Clerk. jan21 8 30d

Succession of Theodore Capitaine.

SECOND DISTRICT COURT OF NEW ORLEANS, No. 16,98...—Notice is hereby given to all persons ... this estate, ... to show cause, within ten days from the present notification, ... why the account presented by the testamentary executor of this estate should not be homologated and approved, and the funds distributed in accordance therewith.

By order of the Court. G. MOREL, Deputy Clerk. jan 24 29 feb1

SOUTHERN MANUFACTURE —OF— MILITARY EQUIPMENTS.

GUILBAUX & GIEFERS,

121 ... Royal street ... 123

GUILBAUX & GIEFERS inform their friends and the public that they are now ready to attend to all orders for Military Equipments at the shortest notice.

Also, through an arrangement with Mr. S. R. Philips, of the late firm of Lacy & Co, of Philadelphia, they are constantly receiving all kinds of HARNESS from that celebrated establishment and they will always have on hand a supply of the better class of carriages, buggies, sulkies, and family carriages; also, Double Harness of all descriptions—at the most moderate market prices. nov29

B. DOUR SEED DEALER,

Conti Street, No. 29, (late No. 32.)

HAS just received per ships Assyria and Heidelberg, from Havre, a full and complete assortment of Garden, Pot and and Farming Seeds, such as—

Artichokes,	Cress,	Turnips,
Asparagus,	Lettuce,	Rutabaga,
Cos Lettuce,	Rocket,	Onion,
Beet,	Peas,	Sorrel,
Cauliflower,	Salsify,	Parsnip,
Headed Cabbage,	French Beans,	Radish,
Carrots,	Dwarf and Pole	Leeks,
Celery,	Beans,	White Beet,
Chervil,	Mustard,	Short Radish,
Endive,		Long Radish

White, red and scarlet clover, bird seeds, constantly on hand; flower seeds—the whole of various qualities of every kind, and well assorted. an25

PELLEVOISIN BRANDY.

THE SOLE GENUINE.

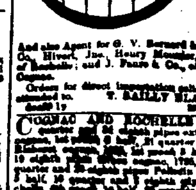

The undersigned sole agent of Mr. PELLEVOISIN Aîné & Co., of Rochelle, for the sale of their very celebrated high flavor and high proof ROCHELLE BRANDY, begs leave to advise the trade that he will have constantly on hand a good supply of this article in bond in the U. S. BONDED WAREHOUSE, in the most liberal ... THE COGNAC PELLEVOISIN Brandy ...

And also Agent for G. V. Bernard & Co. ... Hivert, Jne, Henry Mounié, ... & Co. ... Orders for direct importation ... T. BAILLY BLANCHARD, JR., dec29 1y 19 Old Levee street.

COGNAC AND ROCHELLE BRANDIES—16 ... eighth pipes ... CCC A. Cabussac ... for sale by ...