TRADE & COMMERCE.

EXPORTS.

BOSTON—Per ship Medora, 567 bales cotton, 7 [illegible] 150 do hemp, 12 hhds tobacco, [illegible] 264 bbls [illegible] and 236 kegs [illegible] pork, 208 do beef, 60 rolls leather, 1047 [illegible]

HAVRE—Per ship Viola, 973 bales cotton, 2108 [illegible]

CORK AND A MARKET—Per bark Claremont [illegible]

GLOUCESTER, Eng.—Per bark Griffen, 6189 sks wheat.

BALTIMORE—Per [illegible]

GULF OF MEXICO—Per brig Lyra, Government [illegible]

GULF OF MEXICO—Per brig Wellingsley, Government [illegible]

NEW YORK—Per brig Pizzaro, 174 hhds sugar, [illegible]

BRAZOS ST IAGO—Per schr Pauline, Government [illegible]

BRAZOS ST IAGO—Per schr Martha & Eliza [illegible]

LIVERPOOL—Per ship [illegible] 1099 bales cotton, [illegible] 180 bbls pork, 687 [illegible]

NEW YORK—Per brig Florence, 336 hhds sugar, [illegible]

BRAZOS ST IAGO—Per schr Sylvia Wilds, Government [illegible]

[illegible]

CINCINNATI—Per steamer Commodore Perry [illegible]

IMPORTS BY SEA.

LIVERPOOL—Per ship Royal William [illegible]

BOSTON—Per brig Eagle [illegible]

[illegible]

RECEIPTS FROM INTERIOR.

[illegible]

CONSIGNEES:

[illegible]

At the Great Variety,

No 50 *Chartres street*

THIS store now contains a complete assortment of fancy and useful articles. The ladies and the public generally are respectfully invited to call and examine them. No retail store in New Orleans contains such a great variety of Trimming, Hosiery, Gloves, Silk Handkerchiefs, Perfumery, Dolls, Fans, Fancy Baskets, Straw do, Brushes, Combs, Cutlery, Scissors, Razors, German silver Spoons and Forks, Britania Ware, Coffee and Tea Pots, Dressing Brushes, Brooms, Cards, Curtain Rings, Mattrasses, Slates, Pencils, Quills, Steel Pens, Playing Cards and other games, Powder Flasks, Violin Strings, Fine Waiters, China Ware, Strainers, Hand Lamps &c &c together with a great variety of other articles. ja8 S PIFFET.

MARINE NEWS.

Movement of the Atlantic Steamers.

A new steamer, Mar	1	from Liverpool to	New York.
Hibernia, ... Mar	4	do	to Boston.

Port of New Orleans, March 26.

CLEARED.

Ship Atlantic, Rose, for Liverpool, J W Stanton & co
Ship Medora, Simpson, for Boston, C Deake & co
Ship Viola, Jameson, for Havre, L H Gale
Bark Claremont, Lermond, for Cork and a market, J P Whitney & co
Bark Griffen, Lampson, for Gloucester, Eng. J P Whitney & co
Bark Carman, (Span.) Larrinaga, for Malaga, Mitchell & Dabelstein
Brig Palo Alto, McIntire, for Baltimore, A Kearney & co
Brig Lyra, Stover, for Gulf of Mexico, Master
Brig Wellingsley, Davis, for Gulf of Mexico, J Alexander
Brig Pizzaro, Pendleton, for New York, R Richardson
Brig Florence, Hopkins, for New York, Andrews & Dewey
Schr Sylvia Wilds, Jones, for Brazos St Iago, C Deake & co
Schr C G Scull, for Brazos St Iago, Master
Schr Pauline, Young, for Brazos St Iago, E G Rogers
Schr Martha & Elizabeth, Winch, for Brazos St Iago, S Cunchman
Steamer Commodore Perry, Jones, for Cincinnati, Hyde & Oglesby

ARRIVED.

Ship Italy, Baker, from Liverpool 4th Feb, to J P Whitney & co—2d my.
Ship Iselia, Higgins, from Havre, 5th Feb, in ballast, to master—2d my.
Ship St Mary, Foster, from New York 5th inst, to J W Stanton & co—1st my.
Ship Silas Holmes, Berry, 12 days from New York, to A Cohen—1st my.
Ship Royal William, (Br.) Erances, from Port Madoc, Wales, 31st Jan, to P Maxwell & co—3d my.
Ship Burman, Adams, 20 days from Boston, to master—2d my.
Ship Europe, Baker, 23 days from Boston, to F M Weld & co—2d my.
Brig Helen, Collins, from Havana 16th inst, to master—1st my.
Brig Eagle, Rogers, 21 days from Boston, to master—2d my.
Schr Adelaide, Starkpole, 15 days from Charleston, to master—2d my.
Schr Southerner, Goodspeed, from Brazos St Iago 19th inst, in ballast, to master—2d my.
Schr David Coffin, Fuller, from Rio Grande 15th inst to C W Hynson—2d my.
Schr Martha, ——, from Rio Grande 15th inst, in ballast, to master—2d my.
Schr Portia, Powers, from Sarrdicous 13th inst, to J H Blood & co—1st my.
Schr Pauganset, Kaanson, from Brazos St Iago 13th inst, in ballast, to master—1st my.
Schr I O of O F, ——, from Brazos St Iago 16th inst, in ballast, to master—Point.
Schr St Paul, Percival, from Brazos St Iago 13th inst, in ballast, to master—1st my.

STEAMBOATS.

Sam Dale, Yoe, fm Milliken's Bend
Eudora, Cochran, fm St Louis.
Wave, Harris, fm Tuscumbia.
Champlain, Bredenburg, fm St Louis
Sabine, Martin, fm Batre.
Rainbow, Selleck, fm Bayou Sara
M B Hamer, Wallis, fm Yazoo City
White Cloud, Emerson, fm St Louis
Louis Philipe, Hauk, fm Cincinnati
Princess, Leathers, fm Evansville
Cotton Plant, Morton, fm Fort Smith

TOWBOATS.

Somerville, Porter, fm the Passes
Persian, Andrews, from the Passes
Ahnawan, Lambert, fm the Passes
Star, Heaton, fm the Passes.
Mississippi, Wixam, fm the Passes
Admiral, Howren, fm the Passes

MEMORANDA.

Capt C[illegible] of the brig Helen, reports at Havana, the brig [illegible] to sail on the 19th, and brig Mary Ann Jones on the 20th inst. for this Port

On the 16th inst, the ship Silas Holmes saw, on the [illegible] bearing S S W 100 miles distant, [illegible] steering S S W

Towboat Register.

The Somerville [illegible] in the Passes, towed down and [illegible] the 22d inst. ships Chesapeake, Thornton, and [illegible] assisted to sea same day ships [illegible] and Middlesex—brought up [illegible]

The Persian from the Passes, towed down and to sea 21st inst. ship Jessie, and to the Bar ship [illegible] brought up ship Burman, schr [illegible] St Paul, and Portia.

[illegible] from the Passes, brought up brig [illegible] Adelaide, Southerner, David Coffin, and [illegible]

The Star from the Passes, towed down and to sea [illegible] inst ships Elizabeth, Rose, and Demetrius, brig [illegible] brought up ships St Mary and Silas Holmes.

The Mississippi from the Passes, towed down and to sea 23d inst, ships Elizabeth and Vicksburg, [illegible] brought up ships Italy and Leda

The Admiral from the Passes, towed down and to sea [illegible] ship Ward Chipman, and bark Leander—brought up ship Europe and brig Henry.

Spoken.

On the 18th inst, brig Pangasset, of Galveston, steering [illegible] Brazos St Iago—all well.

[illegible]

Below—Coming up.

[illegible]

Coastwise Ports.

NEW YORK, March 17—Arrived bark Tecumseh, [illegible]

BOSTON, March [illegible]

BALTIMORE, March 18—Arrived schr Mary [illegible]

PHILADELPHIA, March 18—Arrived bark Dea [illegible]

PASSENGERS.

Per brig Helen, fm Havana—[illegible] N Evans, lady and [illegible] J B Campbell and lady, [illegible] C M Schroder, J Bane, J Mellen [illegible]

MISCELLANEOUS.

New Goods at greatly reduced prices

THE subscriber desirous to sell off as soon as [illegible]

[illegible] D E WAYMOUTH, 57 Canal st.

FRESH GARDEN FARM AND FLOWER SEEDS—WARRANTED THE GROWTH OF 1846. The subscriber, [illegible] his former large stock of Garden Seeds, has just received by the ships Oswego and [illegible] from New York, a large assortment of Fresh Garden Seeds of every variety, [illegible]

[illegible] Merchants, Market Gardeners, and [illegible] assorted boxes from $2 [illegible] ounce or bushel, on the shortest [illegible]

WM DINN, 11 Common Street.

H. DE GOER & RIFFLARD.

21 MAGAZINE STREET

HAVE received per ships Brunswick, Francis Depau, James N. Cooper, Amazon and Palo [illegible] from Havre, a choice and complete assortment of *Dry Goods* consisting in part of

[illegible]

Also—By ships Onconta, Excelsior, Diadem and from Liverpool and Collingwood from Glasgow, the following desirable and seasonable British and Scotch DRY GOODS, all of the best fabrics, viz:—

[illegible]

The above goods are offered to city and country merchants for good paper, and will be sold as low as in the Northern cities.

H. DE GOER & RIFFLARD
Importers of French and English Dry Goods,
ja6 No. 21 Magazine street New Orleans.

FOR SALE by the subscribers—
250 casks Bordeaux Claret, $19 to 25,
100 do Old Wine, 1st brands, $30 to 60,
150 bbls White Wine various qualities, $12 to 25
600 cases Red Wine, do, $2 to 6
150 do do Haut Brion, 1838 40, '42 $9 to 12
10 do Gruau Larose, $9 to 10,
150 do White wine, various brands, $2.50 to 6.50
100 do Superfine Bordeaux Cordials,
100 do Absynth, Cernod and Bertoud,
50 do Kirsch do, 50 do Bordeaux do,
100 do Curacoa, 50 do Maraschino,
150 baskets Angers Guignolet,
20 cases of 25 baskets superfine Aniseeds,
300 do Cherries in Brandy, rich labels,
100 do Apricots do do,
75 do Prunes do do,
75 do Assorted fruits do do,
4,000 boxes and half do Sardines in oil,
200 half do Perigord Black truffles,
400 do Sweet Peas, 100 do Cepes in oil,
6 boxes Game and Truffled pies.
50 quarts Port, 2 pipes superior old Port,
12 eighths pale Cherry, 30 quarts Teneriff & Madeira; 3 pipes Holland Gin, stag and steamboat; 15 barrels old Monogahela and Bourbon Whiskey; Jamaica Rum, Irish Whiskey, in demijohns; 150 assorted Fruits in their juice, Dry Prunes, Almonds, Raisins; Smyrna Figs; 100 baskets Olive Oil, 28 oz bottles; 400 baskets Champaigne, various brands, sabot of Cordon Rouge, Prince of Joinville.

LORRILHE & CO.
j26 Cor Royal and Custom House sts.

PEAS—80 cases fresh Peas, preserved in butter, for sale by EUG ROCHEREAU & CO.
mr24 17 and 19 St Louis st.

CLARET—30 casks superior family Claret, for sale by EUG ROCHEREAU & CO,
17 and 19 St Louis st.

INDIGO—Guatamala Indigo, in store, for sale by mr23 J M CABALLERO, 30 Old Levee.

AUCTION SALES.

Succession of W[illegible] Clague.

SECOND DISTRICT COURT of New Orleans—By virtue of an order of sale, dated [illegible] 1847, and to me directed by the Honorable the Second District Court of New Orleans, I will proceed to sell at public auction on TUESDAY, 6th April, 1847, at 5 o'clock P M, in front of the Franklin Hall on Elysian Fields street, between Victory and Moreau Streets. **One cart,** No 3944 —**one good dray,** No 3244—**one good dray and cart horse** with harness. Terms Cash.

mr26 a1&6 N. VIGNIE, Auctioneer

Estate of the late J B F Giquel

BY P E TRICOU.

BY virtue of an order from the Honorable Second District Court of New Orleans, under date of the 22d March, 1847, will be sold on TUESDAY, 6th April, at 10 o'clock, A M, at the corner of Craps and Louisa streets, the Furniture and moveables belonging to the estate of the late J B F Giquel; also some Silver Forks and Spoons.

Terms, Cash. mr26 a1&6

Package Sale of British Goods.

BY F. H. PETITPAIN.

No 8 Canal Street, corner of Donner.

SATURDAY, 27th March, 1847, will be sold at 11 o'clock, at his auction room No 8 Canal street, 100 Packages of seasonable British Dry Goods, consisting in part of Linen Platillas, Britanniacs, 10-4 and 12-4 Linen Sheetings, Shirting Linens, Diapers Linen Table Sets, Lawns, Damask Table Cloths, Printed Jaconets, Organdies, Balzorines, Prints, Bon Tenu, white Linen Nettings, Regatta Stripes, Silk Handkerchiefs, Osnaburgs, Blue Prints, Spool Thread Book Muslins, Embroidered Muslin Robes, Inserting, Embroidered Capes and Childrens' Dresses, Cotton Cambric Handkerchiefs, &c.

Terms liberal at sale.

Catalogues will be ready, and the goods can be examined early on the morning of sale. mr20 21

BY ANTHONY FERNANDEZ.

THIS DAY, Friday, March 26th, at 12 o'clock, M, will be sold, positively, the negro girl **Elizabeth,** about 10 or 11 years old, good childrens' nurse and house servant; fully guaranteed.

Terms cash. Act of sale before A Ducatel, at the cost of the purchaser. mr26

Household Furniture, Piano of H. Herz, and Table Silver,

BY N. VIGNIE.

THE SALE of Household Furniture China and Silver Ware, which was to take place yesterday, and that had been postponed on account of the fire, will take place THIS MORNING, at 11 o'clock, at No 83 Chartres street.

Also—A splendid Piano of H. Herz, new and warranted under every respect. mr26

BY P E TRICOU.

ON SATURDAY, 27th March, 1847, at 5 o'clock, P M, at No 215 St Philip st, between St Claude and Rampart streets, will be sold, a lot of Furniture, Kitchen utensils, Bottled Wines, &c.

Terms, Cash. mr26

Good Washers and Ironers.

BY N. VIGNIE.

ON SATURDAY, 27th March, 1847, at 12 o'clock, will be sold at the City Exchange, St Louis st, Jane, a negro Girl, aged 25 years, good Cook, Washer and Ironer.

Louisa Clark, a negro Girl, aged 23 years, somewhat of a Cook, Ironer and good Washer, together with her child, aged 3 years—Said slaves are fully guarranteed in every respect. mr26

Wines BY SYKES & HYDE. **Wines**

A. DAVALL, Auctioneer.

FRIDAY, 26th inst., at 10 o'clock, will be sold at No 41 Old Levee street to close consignments, 59 qr casks pale San Lucar Wine, 57 eighths do do do.

Also 17 half pipes Brandy of the following brands Otard, Dupuy & Co, A Seignette, Dussau, Cognac, Cognac Signette and J J Dupuy mr26

Splendid Furniture

BY SYKES & HYDE.

A. DAVALL, Auctioneer.

FRIDAY, 26th inst., at 10½ o'clock, will be sold at Mr McDall's Furniture Warerooms, No 53 Magazine street, opposite Banks' Arcade

One set splendid **Parlour Furniture,** Mahogany covered with Silk Plush.

Armoires, Dressing Bureaus, Sideboards, Sofas, Mahogany and Maple Bedsteads and Chairs, Card, Work and Dining Tables, Looking Glasses, Mahogany, Maple and Rosewood Rocking Chairs, Divans, and sundry other articles. mr26

Sale at auction of part of the slaves of the Barataria and Lafourch Canal Company.

BY ST CROIX GUINAULT.

ON SATURDAY, 10th April, 1847, at 12 o'clock, M, at the City Exchange, St Louis street, will be sold—

Thirty-five Slaves, belonging to the Barataria and Lafourche Canal Company, amongst whom there are engineers, blacksmiths and carpenters. The names, ages and talents of the slaves, will be given on the day of sale.

Terms and conditions—One fourth cash, and the balance at one, two and three years, in notes satisfactorily endorsed, bearing [illegible] per cent final payment, and interest at the rate of eight per cent per annum from maturity until paid when due.

No slave shall be delivered until the act of sale is passed and shall remain at the risk and cost of the purchaser.

Acts of sale before Amadee Ducatel, Notary Public, at the expense of the purchaser. mr20 19t

DENTISTRY.

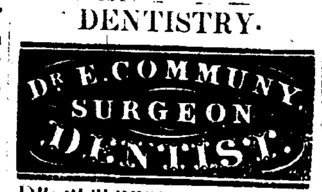

DR. DUPERRON has the honor to inform the citizens of New Orleans, that, having given up his office to DR. COMMUNY, [illegible]

DR. E. COMMUNY informs the public that [illegible] at No 280 Bourbon street between Main and [illegible] Philip [illegible]

E. RABASSE, French Surgeon Dentist, [illegible]

E. R. [illegible] any deviation, and his up the teeth with a cement, [illegible] undertakes curing old vices and defects of the mouth. [illegible]

MESSRS. P. BLANCHARD & ACHILLE LION, Surgeon Dentists of the Faculty of Paris and New Orleans, have the honor to inform their clients, that since the 1st of June, they have removed their offices to No 44 Royal street, between Bienville and Customhouse [illegible]

The engagements they are under towards various institutions and the Convent of this city, to which they are attached, [illegible]

Dr. PEARSON, Dentist.

Office and residence—Baronne street, opposite the State House.

DR. PEARSON invites his friends and all others interested to call and examine the improvement he has lately made in **Artificial Teeth,** for which he received the first premium at the State Fair.

Persons wishing artificial Teeth inserted, can have it done at my establishment with less delay and upon more reasonable terms than any other in the south.

It has ever been my object to place it in the power of the poor as well as the rich to obtain relief and receive the benefits of dental operations. The great increase of my practice for the last year has compelled me to employ several skillful operators, among whom is an experienced French Dentist, whose services I have procured for a term of years at considerable expense. The Creoles may rely upon finding him always ready to wait upon them—his operations will always be submitted to my examination and approval.

Blocks manufactured for Dentists to suit every variety of case, by furnishing correct models. A supply of every article used by Dentists kept constantly on hand. d3 tf

ON CART WHEELS AND WHEEL BARROWS—5 pairs ox cart wheels, five inch tire;—7 do do four inch tire;—12 wheel barrows, new landing from bark Lowell, from Philadelphia, for sale by EMERSON, TOURNE & Co,

d19 No 15 Tchoupitoulas st

CHICOPEE AND CABOT SHEETINGS—Now landing per Antelope from Boston and for sale by the subscribers 50 bales 4-4 Brown Chicopee D and Cabot A sheetings.

McDOWELL & PECK,
mr15 1w 28 Customhouse st.

WINES—300 packages Malaga, Macena, Teneriffe, Marseilles, Pico, Port, Claret, Champagne, &c, in quarter casks, Indian barrels, cases and baskets, for sale by ROBERTS & HALL,
mr17 75 Magazine st.

HAVANA SEGARS—20 m Regalia, El Fierro, 20 m Canones, El Cometa, 20 m Molar, El Cometa, received and for sale by
HEPBURN & TURPIN,
mr17 No 31 Old Levee.

FOR SALE—By the undersigned, now landing ex ship Solon, from Havre, 500 demijohns, 5 gallons, 100 do 3 gallons, 100 do 2 gallon do; 20 Gruyere Cheeses, 1st quality, 15 bxs Holland cheese fresh. D LANATA, 9, Jefferson st

MUSLINS—An invoice consisting of India and Swiss Book, Swiss Mulls, Cross barred Muslins, Jaconets, Cambrics, Madras and Verona Handkerchiefs, just received and for sale by
f19 VANCE & LEPPER, 24 Bienville street

IMITATION LIQUORS—50 packages Jamaica & St Croix Rum, Holland Gin, and French Brandy, in puncheons and gin pipes, half and qr casks, octaves, etc., for sale by ROBERTS & HALL,
mr9 75, Magazine st

FOR SALE—by the subscriber, landing ex bark Algoma, from Bordeaux,
100 bbls Haut Sauterne White Wine,
84 casks good Red Wine, POUGET FILS,
mr2 147 Royal, between Toulouse & St Louis sts.

WHITE WINE VINEGAR—Now landing ex ship Agnes—24 cases containing 24 boles each White Wine Vinegar, 300 five gallon demijohn do do, for sale by CHARLES DUFOUR,
f16 11 Conti st

MEXICAN WOOL—127 bales; Vanilla, 1 case, Havana cigars, 40,000 regalias El Fierro, per Mary Ann Jones; Muscat wine, 18 pipes genuine, to close an invoice, for sale by
mr8 HEPBURN & TURPIN, 31, Old Levee.

WINE, in boxes—900 boxes St Julien Medoc, capped and labelled, 400 boxes of which is superior, now landing ex Swiss Boy and America, for sale by J F BERCIER & CO,
mr5 54 Old Levee.

HANDKERCHIEFS—Landing from ship Francis Depau, from Havre, 2 cases embroidered Muslin Handkerchiefs, and 2 cases Hosiery; for sale by
m5 J LEVOIS, 62 Chartres st.

OATS—300 sacks Oats in store and for sale by
DARAN, QUEYROUZE & Co,
fe18 13 & 15 St Louis st.

MOROCCO—1 case Black Morocco, received per Queen Victoria, from Havre, for sale by
mr5 D B MACARTY, 238 Bourbon st.

WINE—16 casks Constance; Medoc red wine, 12 casks Montferrand do, of 1841, landing from ship Algoma, and for sale by B. TALAMON,
mr12 182 Royal st.

DRUGS—400 packages Saltpetre refined, Copperas, Alum, Brimstone, Epsom Salts, &c, for sale by
mr23 ROBERTS & HALL, 75 Magazine st

GRAIN BAGS—2,000 Linen and Twilled Grain Bags, for sale by J. W. STANTON & CO.,
mr23 1w Cor Magazine and Lafayette sts.

MADDER—25 packages Dutch Ambro in cases tierces, and barrels, for sale by
mr23 ROBERTS & HALL, 75, Magazine st.

CITIZENS' BANK FUNDS in sums to suit purchasers for sale by LEO JEANNET,
mr4 22 St Louis street.

INDIGO—4 ceroons Guatemala superior, for sale by [mr16] L CANTIN, 42 Gravier street.

GUM COPAL—In store, for sale by
mr23 J M CABALLERO, 30 Old Levee.

COFFEE—400 bags Havana Coffee, in store, for sale by J M CABALLERO, 30 Old Levee. mr23

BAGGING—500 pieces Bagging, for sale by
mr9 P PERRET, 48 Bienville st.

PRUNES—In different sized Bottles, for sale by
fe15 B TALAMON, 182 Royal st

SUGAR—Havana Sugars in store for sale by
mr23 J M CABALLERO, 30 Old Levee.

AUCTION SALES.

Positive and Extensive Sale of Real Estate, improved and vacant in this city and the town of Carrollton.

BY BEARD CALHOUN & CO.

Auctioneers.

WILL be sold at auction on SATURDAY, the 27th instant, and MONDAY, the 29th instant, at 12 o'clock, at Bank's Arcade, without reserve, and on liberal terms, the following property

1 A certain **lot of ground** in the square bounded by St Charles, Carondelet, Hevia and Girod streets, together with the improvements thereon, as per plan drawn by N Belleux & Co, Civil Engineers, dated 17th of February, 1837, and deposited in the office of H B Cenas, Notary Public, and measures 22 feet 8 3 5 inches front on Girod street, by a depth of 216 feet between parallel lines. On this lot is a good Blacksmith shop, known as Forno's.

2 A certain **lot of ground** in the square bounded by St Charles, Carondelet, Poydras and Perdido streets, immediately fronting the New Commercial Exchange, and known as lot 13 on a plan drawn by Hugh Grant, surveyor, dated 14th January, 1837, and deposited in the office of J B Marks, Notary public. Said lot measures 26 feet front on Perdido street, by a depth of 102 feet 3 inches 1 5 8 lines on the division line of lot 4, and 102 feet 3 inches on the other line. On this lot there is a carpenters shop, which will be removed by the tenant. The lot is rented without the shop at $12 50 per month.

3 Two certain **lots of ground** in the square bounded by Gravier, Union, Baronne and Philippa streets, each measuring 23 feet front on Gravier street, by a depth of 100 feet between parallel lines, running back to an alley 10 feet wide, leading into Philippa street. On this property is a Tobacco Warehouse.

Terms for the above properties—One fourth cash; balance at 6, 12 and 18 months credit, in notes with out endorsers.

4 That delightful and commodious family Dwelling known as the late residence of Thos I. Harman Esq, fronting most pleasantly on the river, in the town of Carrollton, having 236 feet 11 inches and 9 lines front on the river, with the right of batture, same front on Levee st, by a depth of about 192 feet. The dwelling is built of the best materials, is 30 feet square, has galleries each side and is fitted up with all the conveniences and offices requisite for a respectable family residence, with coach house, stable, hot-house, and other out buildings, surrounded by choice plants and evergreens. The improvements cost originally $25,000.

5 Five Lots of Ground, of irregular dimensions, on the upper line of the above property, with all the improvements thereon, comprising a good substantial dwelling and out houses, now rented at $10 per month. The two lots nearest the large dwelling will be sold separately, and the three lots with the dwelling will be sold in block.

Terms for the fourth and fifth properties—One-sixth cash; balance at 1, 2, 3, 4, 5 and 6 years credit, for notes bearing five per cent per annum interest from date of sale, without endorsers, and with mortgage until paid. The purchaser to insure the buildings for two thirds the amount of the notes given and transfer the policy to the vendor until the notes are paid.

6 Five Lots of Ground of irregular dimensions, on the lower line of the fourth described property, together with all the improvements thereon, comprising a very desirable family dwelling, containing ten rooms and an octagon store fronting on the street. This dwelling is very convenient for a large family, and is leased until the 1st July next, at the rate of $250 per annum, with the privilege of extending the lease till the 1st November next.

7 Three Lots of Ground, in square, bounded by Mary, Monroe, Levee streets and the public road.

8 Four Lots of Ground in square bounded by Monroe, Mary, Fourth and Levee streets.

9 Two very desirable squares of Ground known as A and B, containing 44 lots of ground immediately fronting the fine residence of G. R. Stringer, Esq. on the Carrollton Railroad, in the town of Carrollton.

10 Two squares of Ground known as C and D, containing 44 lots of ground immediately in the rear of the above squares.

11 A certain square of Ground known as square K, containing 24 lots of ground. This square is bounded by Jefferson, Cambronne, Fourth and Zimpel streets, four squares from the depot.

12 Eight lots of Ground in square bounded by Jefferson, Berthe, Third and Cambronne st, known as square G, being Nos 12, 13, 14, 15, 16, 17, 18 and 19 inclusive.

13 Thirteen Lots of Ground in square bounded by Jefferson, Third, Cambronne and Zimpel streets and known as square J, being Nos 3, 4, 5, 13, 14, 15, 16, 19, 20, 21, 22, 23 and 24.

14 Four Lots of Ground forming the corner of Jefferson and Levee streets, in the square bounded by Public Road, Levee, Jefferson and Monroe streets. On the corner lot is a comfortable dwelling, rented for $11 per month.

15 Four Lots of Ground in the square bounded between Levee, Jefferson, Burthe and Monroe streets designated by the Nos 6, 7, 8 and 9. On the lot is a comfortable dwelling which can be rented $20 per month.

16 Eight Lots of Ground in square C, bounded by Jefferson, Third, Zimpel and Monroe streets.

17 Twenty lots of Ground in Greenville, in the square bounded by Esther, Pine and Wall streets and the lower line of Carrollton, known as square 44, being near the Race Course, and five squares from the Carrollton Railroad.

Terms—For properties Nos 7, 8, 9, 10, 11, 12, 13, 14, 15, 16 and 17—One fourth Cash, balance at 6, 12, 18 and 24 months credit, in notes without endorsers, bearing mortgage until final payment. If the notes given for any of the above properties, from No 7 to No 17 inclusive, are not paid when due, they will bear interest at the rate of 8 per cent per annum from maturity until paid; but this clause shall not be so construed as to authorize any delay in the payment of said notes.

Purchasers must complete their acts within ten days from day of sale, in default of which the vendor reserves the right of reselling the property for the account and risk, after two days' advertisement in two of the city papers, without further notice of legal default.

Acts of sale before T Guyol, Notary Public, at the expense of purchasers; but the owners of the buyers of Carrollton property prefer to have their acts passed in Carrollton, they will be passed before C Porter, Notary, on [illegible]

Plans can be seen at the office of the Auctioneers. mr25

450,000 Imported Havana Segars at Auction.

T R WINSTON, will sell on FRIDAY, March the 26th, at 11 o'clock at the st. [illegible] 26 Common street, 450,000 imported Havana Segars, [illegible] Regalias, [illegible]

Terms, [illegible]

J LEVY [illegible]
W M SHERWOOD Salesman.

mr24

Union Bank Stock.

Estate of L. G. Hiligsberg

BY virtue of a decree of the Honorable the District Court of the Second District sitting for the Parish of St Bernard, rendered on the 15th March 1847, will be sold by P. E. Tricou, Auctioneer, on FRIDAY, the 9th April, 1847, at 12 o'clock, at the City Exchange, St Louis street, the following—

4 Shares of the Capital Stock of the Union Bank of [illegible]

The purchaser to furnish satisfactory security to the [illegible] shares.

[illegible]

mr20 P. E. TRICOU, Auctioneer.

Carrollton Distillery,

BY BEARD, CALHOUN & CO.

Auctioneers.

WILL be sold at auction on MONDAY, the 29th instant, at 12 o'clock M, at Banks' Arcade, the following valuable Real Estate forming a portion of the Harman Estate, to wit

Six certain lots of ground together with the buildings thereon known as the Carrollton Distillery, [illegible] numbers 5, 6, 7, 8 and 10, in square bounded by Public Road, Jefferson, Levee and Monroe streets, and marked M on a plan drawn by Thomas W. Thompson, Esq. Lots numbers 5, 6 and 7, [illegible] feet front on Levee st by a depth of 125 feet, lots numbers 8, 9 and 10, measure each 30 feet front on the Public Road by a depth of 125 feet. On this property is a dwelling and a building fitted up as a distillery, which was situated for the business. The still is sold immediately after the sale of the property and comprises a new and complete set of French machinery, capable of making 12 barrels of spirits in 24 hours, with all the cisterns, pumps, &c &c.

Terms—One fourth cash, balance at 6, 12, 18 and 24 months credit, for notes bearing mortgage until paid. In the notes are not paid at maturity to bear interest at the rate of 8 per cent per annum until paid. The machinery and apparatus will be sold on a credit of four months, for approved endorsed paper. Act of sale at the option of the purchaser. mr25

BY ABAT & DOMINGON.

WILL be sold on SATURDAY next, 27th inst. at 12 o'clock noon, at the City Exchange, St Louis street without reserve.

Twenty-two lots of ground, situated in suburb Treme, district of Castanedo, in the square bounded between Galvez, Laharpe, Johnson and Lapeyrouse streets, eleven of these lots are fenced. The whole will be sold according to a plan that can be seen at the auctioneer's office, Exchange Alley between St Louis and Conti streets, No 12, and at the Exchange on the day of sale.

Terms—One third cash, balance at 6 and 12 months credit, &c. mr24

BY M. B. BLACHE.

WILL be sold on SATURDAY the 27th instant, at noon, at the St Louis Exchange, St. Louis street between Chartres and Royal streets—

ANN, a mulatto girl aged about 13 years, intelligent house servant, having been bought at the sale made by the syndics of Joseph Clark, on the 15th of December last. Terms—Cash. mr24

Sale on account of departure for Europe.

BY M. BARNETT & CO.

WILL be sold, on SATURDAY, the 27th instant, at 12 o'clock, at the City Exchange, St Louis street, without any reserve—

The negro man **Tom,** aged about 27 years, a first rate bed hand—recommended as a faithful subject, and fully guarantied against the vices and maladies prescribed by law. Terms cash. mr24

E. T. Parker vs. Mr. Cypher & Wife—No 1157

BY VIRTUE of a writ of fieri facias to me directed by the Hon Geo Y Bright, 2d Justice of the Peace for the Parish of Orleans, in the above entitled suit, I will expose at public sale on MONDAY, April 5th, 1847, at 12 o'clock M, at Banks' Arcade, Magazine st, between Gravier and Natchez sts, all the Defendant's rights, titles and interests to and in a certain Judgment rendered by the Hon Geo Y Bright, 2d Justice of the Peace for the Parish of Orleans, in the suit entitled, Wm Scypher and his Wife vs Joseph Young—No 508—Docket No 1 of said Court, seized in the above suit—Terms, Cash.

mr26 E BELLEAU, Constable.

Detained in the Jail of the Parish of St Charles, the negro boy **London,** who says he belongs to Clement Marsh, Cooper, 1-4 of a mile above Donaldsonville; London is about 20 years old, 5 feet 5 or 6 inches high, has a scar on the left hand and another on his left eye, the owner is requested to claim the said slave, in conformity to law. Parish of St Charles, March 20th, 1847. NOEL ST MARTIN,
mr22 1m3tw Sheriff.

BROUGHT to the Pound of the First Municipality, Main street, between Derbigny and Roman streets—

A Bay HORSE, with a small white stripe on his neck, another on the left side of his body—no other mark or stamp visible.

If from the present date to the 10th April, said horse is not reclaimed, he will be sold at the usual time and place by R Kerrison, auctioneer.

mr26-10t M DUREL, Keeper of Pound.

WAS brought to the Pound, situated in Baronne street, Second Municipality, a bay mare, about 14 hands high, long tail and mane, a white spot on the forehead, unshod, no marks visible.

The owner of mare will call as above on or before Saturday the 10th of April, otherwise she will be sold by R Kerrison, auctioneer.

J L WINTER, Capt Night Watch,
mr25 3t10d C T MORRIS, Jailor.

BROUGHT to the Pound of the First Municipality, Main street, between Derbigny and Roman street, a mouse colored **Mule** mark on its back, white hair stamp on the left leg, with a blink on the left eye; another mark on its body; no other mark or stamp visible. If from the present date to the 27th March, said Mule is not reclaimed, it will be sold at the usual time and place, by R Kerrison, auctioneer. MICHEL DUREL,
mr15-10t Keeper of the Pound.

LARD OIL—50 bbls winter strained, for sale by
WHITTEMORE & CUTTER,
fe4 8 New Levee.

GUM—7 casks White Pickled Gum, from Senegal, for sale by CHAS. DUFOUR,
de27 11 Conti street.

ADAMANTINE CANDLES—170 boxes, landing ex brig Gabaro and for sale by
fe16 J P WHITNEY & CO. 73 Camp st.

SEGARS—50 M Mariposa Cubana Brand landing ex brig P Soule, from Havana, for sale by
fe15 TROISGROS & LAMPRE, 26 Old Levee.

HAVANA SUGAR—977 boxes white, yellow and brown, for sale by L. CANTIN,
[ja31] 42 Gravier street.

AUCTION SALES.

Succession Sale.

Estate of L. G. Hiligsberg

BY virtue of a decree of the honorable the District Court of the Second District sitting for the parish of St. Bernard, rendered on the 15th March 1847, will be sold by P. E. Tricou, Auctioneer, on WEDNESDAY the 28th April, 1847, at 12 o'clock precisely, at the City Exchange, on St. Louis street, the following property, to wit

Real Property.

1st. **Four vacant lots of ground,** situate in the First Municipality of New Orleans on Gallatin street, in the square comprised within Gallatin, Old Levee, Hospital and Barracks streets, being part of four lots of ground designated by the Nos 29, 30, 31 and 32, on a plan drawn by Joseph Pilie, city surveyor, under date of the 20th December 1833, and deposited in the office of Wm Christy notary, said lots measuring each twenty six feet two inches and two lines on Gallatin street; lot No 29 having 64 feet 9 inches deep on the side of Barracks street, and lot No 32 having 59 feet 1 inch deep on the side of Hospital street, said lots measuring in depth on the lines in common, to wit Lots No 29 and 30 Sixty feet Seven inches and Six lines, lots Nos 30 and 31, Fifty-seven feet One inch and Four lines and lots Nos 31 and 32 Fifty-three feet Seven inches and Two lines; together with all appurtenances; said lots could be turned into gardens if adapted to the use of the following lots

2d. **Four lots of ground,** situate on Old Levee street, adjoining the above lots in the rear, being the other part of said 4 lots of ground designated by the Nos 29, 30, 31 and 32 on the aforementioned plan; said lots measuring each Twenty-six feet front on Old Levee street by Sixty nine feet Seven inches in depth, together with FOUR THREE STORY BRICK BUILDINGS and out buildings and appurtenances.

3d **A piece of Ground** near the Bayou St John bridge known formerly as Preval's dairy (vacherie) and now worked as a garden, measuring on Fortin street 311 feet 11 inches and 5 lines, the whole breadth of the square and having 142 feet 9 inches and 5 lines on each of Encampment and Savage streets; said Fortin street being three squares from St John street at the end of which is the Bayou bridge, and Encampment st eet being the third street from the Bayou; said piece of ground being composed of 16 lots of ground designated under the Nos 27 and 28, and following up to 42 inclusively, on a plan drawn by L. Surgi, on the 11th September 1836, deposited as No 26 in the book of plans of Hughes Pedesclaux, late notary. Together with a wooden house near the corner of said Fortin and Encampment streets, 36 feet wide by 45 feet deep, containing four rooms with chimneys, galleries in front and behind. Together also with a small wooden kitchen and a wooden store now used as a stable, and also the materials of a wooden stable blown down by the wind, and fine fruit trees on said piece of ground, and all appurtenances.

4th. **Eight squares of ground** in the place known as Versailles, formerly the Delaronde plantation, six miles below the City of New Orleans, said squares being part of a tract of land on which are the buildings and the watering pond of the Delaronde plantation, a green oak alley extending from the river to the garden of the former Delaronde dwelling house, now belonging to Louis Janin, Esq, a full grown pacan trees alley extending in the rear of said dwelling house; said tract of land extending from the River Mississippi to the Mexican Gulf Railroad, and also extending three and a fraction squares in width from the [illegible] known under the name of Paris walk to the side of the Arpents, into which is now divided the former Bienvenu plantation, said eight squares being as follows, viz:

1st. **A square of ground** designated as No 30 on a plan drawn by Jn. Pilie, on the 15th April, 1837, deposited among the records of Th. Seghers, late a notary public, measuring 300 feet on each of Versailles and Delaronde st, and 243 feet 10 inches [illegible] together with the Delaronde dwelling house, to which extends a green oak alley, being eight in front together with a wooden house 42 feet wide by 100 feet deep, plastered inside, containing four rooms, having on each side a ten feet wide gallery, together also with the plants there in and all appurtenances.

2d. **Six adjoining squares of ground,** designated on the aforesaid plan as Nos 55, 56, 65, 66, 71, 72, having on Montesquieu street to wit: Nos 55 and 56 [illegible] feet five inches and four lines each and Nos 65, 66, 71, 72 each 312 feet [illegible] together measuring as follows [illegible]

[illegible] a square of ground designated on the aforesaid plan as No 71 measuring [illegible] on each of Fenelon and Lafontaine streets, [illegible] the Delaronde plantation, together with all appurtenances.

The streets at Versailles to be opened only at the request of two thirds of the landholders [illegible] to the Paris walk.

Slaves.

5th **Fulton** [illegible] **Ferdinand** a negro man aged about 24 years, a [illegible]

Edmund, a negro man aged about [illegible] years, [illegible]

Henry a mulatto man aged about 26 years, [illegible]

Phillip a negro aged about 30 years, a coachman and house servant.

Terms: Said property will be sold on the following conditions, [illegible]

[illegible]

Before the sale, plans of the aforedescribed real estate will be exposed at the City Exchange. Acts before by Jules Mossy, notary.

mr2 P. E. TRICOU, Auctioneer.

LEGAL NOTICES.

Succession of Jn Ble Majeste

SECOND DISTRICT COURT of New Orleans—Notice is hereby given to the creditors of this estate and to all other persons therein interested to show cause within ten days from the present notification, if any they have or can, why the account presented by the Curator of this estate should not be homologated and approved, the funds distributed in accordance therewith. By order of the Court. mr26 B F LEWIS, Dy Clerk

STATE OF LOUISIANA—Fifth District Court of New Orleans—No 5530—Michael Smetzer vs his Creditors—The creditors of Michael Smetzer are hereby notified to be and appear at the office of Theodore Guyol, Esq, a Notary Public in the city of New Orleans, on SATURDAY the [illegible] of May next, at ten o'clock A M, in order to appoint one or more syndics to administer the estate of said Michael Smetzer, deceased, and with such order of his own creditors. And they are further notified that M Greiner, Esq, is appointed to represent the absent creditors in this matter. By order of court, this 22d March, 1847.

mr26 3t P LEBLANC, Clerk.

Parish of St. Charles—Estate of Jules Vangimois, deceased.

FOURTH DISTRICT COURT of the State of Louisiana—All persons having claims against the estate of the late Jules Vangimois, are requested to make them known to the Clerk undersigned, within ten days from the date of the present notice. Clerk's office, March 11th, 1847. mr12 10dy EMILE TASTET, Clerk.

SECOND DISTRICT COURT of New Orleans—Whereas, John S Crokett has petitioned the Court for Letters of Curatorship on the vacant estate of the late James R Martin, deceased intestate. Notice is hereby given to all whom it may concern to show cause within ten days why the prayer of the said petitioner should not be granted. By order of the Court—

mr20 THOS C POOLE, Clerk.

Succession of Mrs Phoebe Hunter.

SECOND DISTRICT COURT of New Orleans—Notice is hereby given to the creditors of this estate and to all other persons herein interested to show cause within ten days from the present notification (if any they have or can) why the final account presented by the administrator of this Estate should not be homologated and approved, and the funds distributed in accordance therewith.

By order of the Court. THOS. C. POOLE,
mr20 Clerk.

Succession of Isidore Roche.

SECOND DISTRICT COURT of New Orleans—Notice is hereby given to the Creditors of this Estate and to all other persons herein interested to show cause within ten days from the present notification (if any they have or can) why the Account of administration presented by the Adile Goguet, widow of the deceased, should not be homologated and approved, the funds distributed in accordance therewith. By order of the court.

mr22 THOS. C. POOLE, Clerk.

Succession of Antoinette Uranie Duboq, wife of Eugene Sheridan.

THIRD DISTRICT COURT of New Orleans—No 90—The creditors of the above succession and all others therein interested are here by notified to shew cause, if any they have, within ten days from the date of the first publication here of why the tableau this day filed by the testamentary executor should not be confirmed and homologated and the debts and charges of said succession paid in accordance therewith. By order of Court, this 19th March, 1847. P LE BLANC,
mr22 Clerk.

Succession of Barthelemy Bouny.

SECOND DISTRICT COURT of New Orleans—Notice is hereby given to the creditors of this estate and to all other persons herein interested to show cause within ten days from the present notification (if any they have or can) why the final account presented by the testamentary executor of this estate and the account of the liquidation of the late firm of C Nicaud & Co, should not be homologated and approved, the funds distributed in accordance therewith, and the said executor discharged from all further trust and liability in the premises. By order of the court. P M BERTIN
mr23 Deputy Clerk.

Succession of the late Antoine Philippon, Jr.

SECOND JUDICIAL DISTRICT COURT—Parish of St. Bernard.—Whereas, Antoine Henry Philippon, has applied to the Second Judicial District Court, to obtain letters of administration to the estate of the late Antoine Philippon, Jr., notice is hereby given to all persons interested, to show cause within ten days from the date of this publication, why the prayer should not be granted. By order of the Court.

mr19 3t10d E. DUMOUCHEL, Clerk.

B. Loring vs. Charles E. Hall.—No. 1158.

BY Virtue of a writ of fieri facias to me directed by the Honorable D. Byrne, First Justice of the Peace for the Parish of Orleans, in the above entitled suit I shall proceed to sell on WEDNESDAY, the 7th day of April, 1847, at the hour of 12 o'clock, M, at Banks' Arcade, in Magazine street, between Gravier and Natchez sts, all the right, title and interest of Charles E. Hall, in and to the Printing Establishment called the Tropic of New Orleans, seized in the above suit. Terms, Cash.

mr25 JOHN J HOPPE, Constable.

John Higgins vs Mrs Bornwell—No 252.

BY virtue of a writ of fieri facias to me directed by the Hon. George Y. Bright Second Justice of the Peace for the Parish of Orleans in the above entitled suit, I will expose at public sale, on MONDAY, April 5th, 1847, at 10 o'clock A M, at my warehouse No. 187 Poydras street. Three Trunks and contents—one Silver Watch and Six Calico Shirts, seized in the above suit. Terms, Cash.

mr26 E. BALLEAU, Constable.

JUDICIAL SALES.

Succession of the late Francoise Dutuer, deceas'd.

Sale by the Sheriff of the Parish of Orleans, in order to effect a partition.

SECOND DISTRICT COURT of New Orleans—No 561.—By virtue of and in obedience to an order of sale bearing date March 25th, 1847, and to me directed by the Honorable the Second District Court of New Orleans, I will proceed to sell at public auction, in the Rotunda of the City Exchange, St Louis street, between Chartres and Royal streets, on TUESDAY, April 27th, 1847, at 12 o'clock M, in order to effect a partition

1st. **A lot of ground** situated in suburb Marigny, on Love street, between Spain and Poet streets, designated as lot No 275, measuring 30 feet front, by 120 feet deep; together with the buildings and improvements thereon, circumstances and dependencies, without any exception whatsoever.

2d. **The half or moiety of a lot of ground** situated in said suburb Marigny, and making part of lot No 253, said half lot or moiety to be taken on the side next to the property of Mr Pepe Martial, by which it is bounded, and bounded on the other side by the other half or moiety of said lot of ground belonging to Francois Fortin, said half lot or moiety having 25 feet 3 inches front on Craps st, by 120 feet deep, together with the buildings thereon, and circumstances and dependencies.

3d **Hellen,** a negro woman, aged about 35 years.

4th. **Leonard,** a mulatto boy, aged about 19 years, son of Hellen.

5. **Augustin,** a negro boy, aged about 17 years.

Terms and Conditions—The landed property one-fifth cash, and the balance at 6, 12 and 18 months credit, the negroes, one-fifth cash, and the balance at 4 8 & 12 months credit, in notes satisfactorily endorsed for the credit given in both land and negroes, and mortgage retained on the property; the notes to be given either in shares or in whole notes at the choice of the tutor of the minors interested in this matter. The acts of sale before Joseph Cuvillier, Notary Public, at the expense of the purchasers.

JOHN L LEWIS,
mr26 3t 30d Sheriff of the Parish of Orleans

THIRD DISTRICT COURT of New Orleans—No 7430—City Court—Raffino Fernandez vs. Lodoiska Rousselin, wife of C A Rousselin, and J Adam Romer—Fi fa. against J A Romer.

By virtue of a writ of fieri facias against J A Romer, and to me directed by the Honorable the Third District Court, in the above mentioned suit, I will proceed to sell at public Auction, in the Rotunda of the City Exchange, St Louis street, between Chartres and Royal sts, on TUESDAY, April 6th, 1847, at 12 o'clock, M—

A certain Suit and Judgment therein, in favor of Plaintiff, for the sum of $489 99, pending in the Second District Court of New Orleans, entitled J A Romer vs H E Lamon, No 504 of the Docket of said Court, seized in the above suit.

Terms—Cash JOHN L LEWIS,
m26 3t10d Sheriff of the Parish of Orleans

FIFTH DISTRICT COURT of New Orleans—No 144.—In the matter of the succession of Nicolas Cuino and Catherine Figueras, his wife,—By virtue of an order of sale dated March 14th, 1847, and to me directed by the Honorable the Fifth District Court of New Orleans in the above entitled cause, I will proceed to sell at public auction, in the Rotunda of the City Exchange, St Louis street, between Chartres and Royal streets, on WEDNESDAY, April 21st, 1847, at 12 o'clock M for account of the above succession—

A lot of ground situate on Powder [illegible] street in Duverge-bourg measuring, French measure, 30 feet front on said Powder street, on a depth of 60 feet, together with the buildings thereon.

Terms—[illegible] The act of sale to be passed before Felix Percy, Notary Public, at the expense of the purchaser. JOHN L LEWIS.
mr22 3t30d Sheriff of the parish of Orleans

Successions of R H Chinn and Eliza Moore Holmes, his wife, both deceased.

SECOND DISTRICT COURT OF NEW ORLEANS.—No 66—By virtue of an order of sale dated March 20, 1847, and to me directed by the Honorable the Second District Court of New Orleans, I will proceed to sell at public auction, on MONDAY April 26th 1847, at Banks' Arcade, Magazine street, between Gravier and Natchez streets, at 12 o'clock, M, for account of the above successions

Eight lots of ground with the improvements thereon, situated on Felicity [illegible] street, in the square bounded by Tchoupitoulas, New Levee, Benjamin and Saratoga streets.

Lot No One is on the corner of Benjamin and [illegible]

[illegible]

Lot No Three has 30 feet 6 inches front [illegible] by 127 feet depth between parallel [illegible]

[illegible]

Lots Nos 4, 5 and 6 have 26 feet front on [illegible]

Lot No Seven has 26 feet 6 inches front [illegible]

Lot No Eight has 26 feet 6 inches front and rear, by 124 feet depth between parallel lines [illegible]

The lots are well filled in and are within a short distance from St Mary's Market

Also—At the same time and place, **200 shares** Union Bank Stock.

Terms and Conditions—The Bank Stock cash and the landed property one fourth cash and the balance payable in one and two years, for approved endorsed notes secured by mortgage. The acts of sale to be passed by Wm. Christy, notary public, at the expense of the purchasers. JOHN L LEWIS
mr25 3t30d Sheriff of the parish of Orleans

Succession of the late Jean Baptiste Fleury, deceased

FIRST DISTRICT COURT of New Orleans—No 253—By virtue of an order of sale dated February 23th, 1847, and to me directed by the Honorable the First District Court of New Orleans, I will proceed to sell at public auction in the rotunda of the City Exchange, St Louis street, between Chartres and Royal streets, on TUESDAY, March [illegible] 1847, at 12 o'clock M, for account of said succession—

1st. **A lot of ground,** situated in the suburb Duverge, on the right bank of the river Mississippi, forming the [illegible] Municipality, and fronting the corner of Patterson and Verret, [illegible] French measure 120 feet front on Patterson and Verret streets, by 225 feet depth [illegible] Patterson [illegible]

[illegible]

2d. **A lot of ground,** situated on [illegible]

[illegible]

3d. **Four lots of ground,** situated in [illegible] Franklin, and designated as Nos Fourteen, Fifteen, Sixteen and Seventeen of square No Two hundred and two, comprised between Hunters, Magistrate, Franklin and [illegible]

[illegible]

mr26 3t30dy Sheriff of the parish of Orleans

FIFTH DISTRICT COURT of New Orleans—No 598—The Union Bank of Louisiana vs. Thornton Lawson and Elizabeth Lee Allen Rosey, his wife—By virtue of a special writ to me directed by the Honorable the Fifth District Court of New Orleans, in the above entitled cause, I will proceed to sell at public auction, in the Rotunda of the City Exchange, St Louis street, between Chartres and Royal sts, on FRIDAY, March 26th, 1847, the following named slaves, seized in the above suit, to wit:

Robert, 41 years
Peter, 17 years
Jacob, a negro man aged about 25 years.
Joseph, 30 years
Charles, a negro man aged about 35 years
Henderson, of 17 years,
Nelly, a griff aged about 70 years,
Julia, a negro woman aged about 31 years and her child Louisiana
Lewis, of 27 years.
Elizabeth, of 19 years and her child
Molly, a negro woman aged about 34 years, and her 7 children, viz.
Rebecca or Beckey, a negro girl of about 18 years.
Phoebe, a negro girl of about 15 years
Nelly, a negro girl of about 13 years,
Eliza, a negro boy of about 11 years,
Nancy, a negro girl of about 9 years,
Jenny or Jane, a negro girl of about 17 years and Thursday Ann, a griff aged about 3 years
Laura, of 4 years.
Armstead, of 2 years.
Milo of 30 years;
Nancy, of 25 years,
Patsy or *Maria*, of 15 years; and
Eliza, of 16 years.

Terms cash. JOHN L LEWIS
fe23 3t30d Sheriff of the parish of Orleans

FOURTH DISTRICT COURT of New Orleans—No 185—General Mutual Insurance Company of New York vs Gustave Rivarde—By virtue of a writ of fieri facias to me directed by the Honorable the Fourth District Court of New Orleans, in the above entitled cause, I will proceed to sell at public auction, in the Rotunda of the City Exchange, St Louis street, between Chartres and Royal streets on TUESDAY, April 13th, 1847, at 12 o'clock M.

A certain slave named **Basile,** a negro boy aged about 20 years, seized in the above suit.

Terms, Cash. JOHN L LEWIS
mr11 2t30d Sheriff of the parish of Orleans.

Successions of R. H. Chinn and Eliza M. Holmes, his wife, both deceased

SECOND DISTRICT COURT of New Orleans—No 66—By virtue of an order of sale dated February 23d, 1847, and to me directed by the Honorable the Second District Court of New Orleans, I will proceed to sell, at public auction, at my warehouse in St. Ann street, between Conde and Royal streets, next to the office of the Clerk of the Second District Court, on THURSDAY, April 1st, 1847, at 11 o'clock M, for account of said succession—

A quantity of Law Books.

Terms Cash. JOHN L LEWIS,
mr23 3t10d Sheriff of the Parish of Orleans.

FIRST DISTRICT COURT of New Orleans—No 610—James M Wolfe vs David Watson Bowls, of Ohio—By virtue of a writ of fieri facias to me directed by the Honorable the First District Court of New Orleans, in the above entitled cause, and also in pursuant to a written consent of parties therein interested. I will proceed to sell at public auction, in the Rotunda of the City Exchange, St Louis street, between Chartres and Royal streets on SATURDAY, March 27th, 1847, at 12 o'clock, M., the following named Slaves, seized in the above suit, to wit—

Ann-Maria, a negress, aged 26 years, a first rate seamstress and good cook.

Queen, a negress, aged 19 years, tolerably good cook and washer.

Terms, Cash. JOHN L LEWIS,
mr20 3t10d Sheriff of the Parish of Orleans.

THIRD DISTRICT COURT of New Orleans—No 246—Charles Feinour vs Edward Feinour—By virtue of a writ of fieri facias to me directed by the Honorable the Third District Court of New Orleans, in the above entitled cause, and also by consent of the parties therein interested, I will proceed to sell, at public auction, on the premises, at store No 2 Old Levee street, on WEDNESDAY, March 31st, 1847, at 10 o'clock A M.

1st The contents of said Store, consisting of Dry Goods, Cutlery, a variety of Clocks, Looking Glasses and Gold Jewelry. Also the fixtures and shelvings.

2d All the right, title and interest of the defendant in and to the stock in trade in the dry goods store at the corner of Carondelet and Poydras sts, seized in the above suit.

Terms cash. JOHN L LEWIS,
mr23 3t10d Sheriff of the Parish of Orleans.

FIFTH DISTRICT COURT OF New Orleans—No 221—Peter Conrey, jr., agent of the Bank of England vs. Robert Copland—By virtue of a writ of fieri facias to me directed by the Honorable the Fifth District Court of New Orleans in the above entitled cause, I will proceed to sell at public auction in the Rotunda of the City Exchange, St Louis street, between Chartres and Royal streets, on FRIDAY, April [illegible], at 12 o'clock M.

All the right, title and interest of the defendant, Robert Copland, in and to [illegible] Capital Stock of the Merchants' Bank, pledged by C. Parkhill, as [illegible] to the judgment therein rendered, seized in the above suit. Terms, Cash. JOHN L LEWIS,
mr[illegible] Sheriff of the Parish of Orleans

AMUSEMENTS.

RACES—RACES—RACES!

Bingaman Course, at Algiers.

ORLEANS JOCKEY CLUB.

Spring 1847.

SIXTH DAY—FRIDAY, March 26 1847.

☞ Race to come off at 2 o'clock, P. M. ☜

PURSE, $800.

THREE MILE HEATS.

ENTRIES.

1—A Lecomte & co's ch f ISEE TURNER, by imp Leviathan, dam by Stockholder, 4 ys o, 97 lbs. Dress—Red and Striped.

2—K Harrison's ch c ROUGH AND READY, by imp Shamrock, out of imp Lady Hope, 3 ys o, 86 lbs. Dress—Red and Red.

3—Col Adam L Bingaman's gr f SALLY WARD, by John R Grymes, out of Lisbon Maid, 3 ys o; 83 lbs. Dress—Yellow and Green.

4—Hon D F Kenner's b f NIGHT BREEZE, by imp Leviathan, dam by Sir Archy, 4 ys old; 97 lbs. Dress—Red and White.

Admission—Gates, 50 cts; Public Stands, 50 cts.

Y N OLIVER,
JAS A VALENTINE,
mr26 Proprietors.

Races, Races.

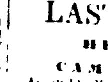

THE First Municipality Steam Ferry, opposite the Meat Market, will run two boats during the week of the Races, commencing TO-MORROW, Sunday, March 21st — A boat will leave each side of the river every five minutes during the day.

Ladies are particularly invited to cross early to secure their places. mr20 1w

ARMORY HALL.

On Wednesday Evening, March 24th

LAST CONCERT,

OF

HENRY HERZ

AND

CAMILLO SIVORI,

Assisted by Mrs Hammarskold, Mr Norke and fourteen of the most distinguished Pianists, Ladies and Gentlemen of New Orleans, who have most kindly volunteered their valuable assistance.

Paganini's FANTASTIC CONCERTO, and De Beriot's TREMOLO, by request, by C Sivori.

Brilliant VARIATIONS on Weber's last Waltz, first time, and LUCIA DI LAMMERMOOR, by desire, by H Herz

GRAND DUETT CONCERTANT on the celebrated March from Mose in Egitto, first time, by H Herz and C Sivori

The Concert will conclude with the first time OVERTURE TO WILLIAM TELL, arranged for Eight Piano Fortes and Sixteen Performers. It will be executed by *Fourteen of the Best Pianists,* Ladies and Gentlemen of New Orleans, SIVORI and HERZ.

☞ TICKETS ONE DOLLAR EACH

☞ To prevent an over crowded Saloon, a sufficient number of tickets has been placed at the principal Music Stores and Hotels where the public will see the necessity of supplying themselves before six o'clock, on the day of the Concert, so that the number of tickets to be sold at the door might be limited accordingly.

☞ Concert to commence at 8 o'clock.

☞ Persons having claims against Messrs Herz and Sivori will please present their bills on Wednesday, 10 o'clock A M, at the latest. mr19

GRAND EXHIBITION.

A MAGNIFICENT GALLERY OF ORIGINAL PAINTINGS, by the most celebrated masters, IS NOW OPEN at the St Louis Ball Room, from 8 A M till dark, and the room will be brilliantly illuminated with gas every fair evening till 10 P M.

This collection is chiefly the property of some of the most eminent families in Italy, embracing the choicest portion of their collections, which have been accumulated for centuries, sent to this country to form a National Gallery of the fine arts in America. Among this collection is to be found the celebrated picture painted by Michel Angelo Bona Rotti representing Count Ugolino and his four Sons in prison, the father and sons were then left to starve to death. This picture alone is worth double the price of admission.

Also—For some time to be found a splendid Exhibition of the [illegible]

It is, beyond all comparison, the most attractive, valuable and interesting Collection which has ever been seen in this country, as may indeed be the necessary result of the unique means of its formation. It embraces specimens of every school of art, from that which preceded the revival, to Titian, Pordenone, the Bassani, Raphael, Leon, Correggio, Claude, Rubens, Carlo Dolce, Vandyke, &c. &c.

The limits of an advertisement do not allow us to do anything like justice to the gems it embraces; but the most cultivated and travelled connoisseurs are the persons by whom it is most highly esteemed. A personal inspection can alone give any idea of its interest and value; and to enable every one to enjoy these, the Tickets of Admission are fixed at the price of only 25 cents. A Season Ticket for a single gentleman during the whole time that the gallery remains open $2. mr13

Pontchartrain Railroad Ball Room

Cor. Moreau & Elysian Fields sts 3d Municipality.

THE Proprietors respectfully inform their friends and the public generally, that the above Room is now open for the season [illegible] A Grand Dress and Masked BALL will be given EVERY SUNDAY, THURSDAY, and [illegible] every MONDAY, WEDNESDAY and SATURDAY, until further notice.

The Proprietors rest assured that the most strict order will be preserved and excellent police will [illegible]

Admission to the Ball Room—Gentlemen $1 Ladies gratis.

A superb Orchestra [illegible] good Restaurant and Bar, where good refreshments may be had. P F TRIGANT, Manager

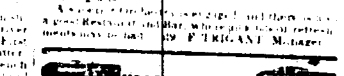

PIANO FORTES.

THE undersigned has just received a large assortment of PIANO FORTES, from the best Paris manufactories of different sizes, [illegible]

A Tuner will [illegible]

252 Royal street, between St Philip and Ursuline streets. A PERIER

☞ N B—An assortment of Pianos from the manufactory of Pleyel always on hand. [illegible]

DUFFAT has the honor of informing the public that he keeps a stable at No 118 Baronne street, formerly the establishment of Mr Brana, where he will board horses and take vehicles, and hire saddle horses and carriages at the most moderate prices. He will sell and buy horses.

Mr Duffat will continue his practice of Veterinary and Horse Shoeing at No 141 Burgundy street. a25-ly

JOHN McCARTY, PLUMBER,

No. 134 Camp street.

HAS just received a new assortment of French Water Closets, also Force Lift Pumps, Beer Pumps, &c., Bathing Tubs and Shower Baths, Laying and repairing Lead Pipes, Sheet Lead work of every description; Shop work &c. promptly put up and repaired. All orders punctually attended to. Charges moderate. 113—ly

A. MARRAUD, HAIR DRESSER,

Corner Royal and Orleans Streets, has received per ship [illegible] a large assortment of Parisian articles for New Year's Gifts at low prices: prayer books, velvet and steel cases, rosaries set in silver, china holy water fonts, flat glass lentils, cut glass tumblers, work boxes, travelling do toilet cases for ladies and gentlemen, handsome boxes for Marriage Presents, for Christenings, &c, pocket sets, Clarissa Harlowe baskets, &c.

Ladies and Children's linen, chemises, men's do, gloves, umbrellas, parasols, canes, riding whips, cabinets do, Bandanas, cravats, fine flowers for head dresses, Marriage and Ball head gear, fans, pearls, a great variety of jewelry, shell and horn combs, dressing do, curl do, brushes, perfumery, children's toys, dolls, plated and braided hair, curls, toupees.

Lessons given in Hair Dressing. d17

TO PLANTERS AND SUGAR REFINERS—Ivory Black Ink and Blacking—The subscriber has just received four hundred bbls of Granulated Bone Black, of all the required sizes of grain, for Planters and Sugar Refiners. This article having been tested is proved equal in quality, to any manufactured in the United States, and will be warranted as such—Also, a large supply of Premium Oil Paste Blacking and Writing Inks, all sizes, Blue and Black. The above is all for sale at manufacturers prices.

d19—ly W E THOMPSON, 96 Gravier st

FOR SALE, at the subscriber's store—2 hhd pipes J J Dupuy's 4th proof cognac, 100 casks ordinary St Estephe, Margaux, Macau Medoc and Blanquefort, Grave wines 10 casks old at George's wines 16 casks Fronac and Cote Bourg wine, 2 casks very old Chateau Margaux do, 15 bbls Sauterne white do, of 1842, 50 casks red St Estephe and St Julien Medoc, 25 casks white ordinary Sauterne, 25 do do of 1841, also maraschino, curacoa, prunes, orange flower water, corks of every description.

mr2 B TALAMON, 182, Royal.

160 BARRELS white wine, Barsac, Sauterne, 35 do old Haut Sauterne and Barsac;
140 hampers empty bottles, stamped;
500,000 superfine corks;
350,000 fine, superfine and extra corks;
25 bbls vinegar, 160 demijohns do;
3,000 half bxs Sardines, various brands;
2,800 quarter do do do, for sale by
fe6 DARAN, QUEYROUZE & Co.
11 and 15, St Louis.

FOR SALE—By the subscriber, now landing ex ship Mary Pleasants, from Marseilles—
50 cases Red Wine Bedfort, 50 do Annably fils; 100 baskets Oil, 24 ounce bottles; 100 do Oil, 24 half bottles; 200 cases Muscat Wine; 20 bales Almonds; 200 boxes assorted Pickles; 50 boxes Anchovies in oil, of Maille; 6 barrels sweet Almonds, shelled; 40 bags Filberts. DOMINIQUE LANATA,
fe25 9 Jefferson street.

SUNDRIES—
1000 bbls Thomaston Stone Lime,
300 do Hydraulic Cement,
200 do Plaster Paris
50 do Marble Dust,
250 sacks Salt.

Plastering Hair in casks, sacks and barrels, for sale by JOHN HAYMAN & CO., 11 Red Stores, 3d Municipality.

☞ A lot of Sugar Lime, a very superior article, either in casks or barrels, for sale by the above.

WINES—40 casks ordinary Claret, Graves and Blanquefort
25 casks ordinary Medoc, 20 on St Estephe,
20 barrels old White Wine, Haut Sauterne,
75 cases St Estephe; 50 do St Julien;
60 do White Sauterne; 75 do do, 1841,
9 casks old St George; 5 do Pauillac,
For sale by B. TALAMON,
fe12 182 Royal street.

FOR SALE—Now landing ex ship Mary Pleasant from Marseilles—
100 cwt Almonds, of Provence;
100 cases assorted Pickles; 60 do Anchovies in oil; Pickled Tongues; Stuffed Olives; Nerdales do, Capers, Pickles and Anchovies in salt.
MARTIAL, PEYRET & CO,
fe15 27 St Louis street.

FOR SALE—To close sundry consignments—
150 casks Bergasse Wine;
150 do Bordeaux do, for family use;
150 do Claret; 30 do old St Julien;
100 barrels White Sauterne;
150 boxes Prunes in Brandy; 100 do Pears do;
25 do Cherries do; 50 do Apricots do;
25 do Swiss Absynth; 60 do, Sauvageol and Brunston.
50 boxes Kirsch; 50 do Curacoa, large bottles;
[illegible] Oranges; 5 bbls Varnish.
de27 N. DOROUYT, 12 Toulouse street.

150 BOXES BRANDY, Prunes, Pears, Peaches and Apricots;
200 boxes Brandy, Kheering, Champion and Cheuvel;
430 do Assorted Cordials, superfine, fine [illegible] Champion & [illegible]
30 boxes Assorted Cordials, of 1-8 bottles,
200 baskets Guignolet, of Anger;
25 boxes Oranges;
25 do Maraschino;
[illegible] baskets Absynth, superfine, surfine, fine, common, in store, and for sale by
DARAN, QUEYROUZE & CO.
fe25 11 and 15 St Louis street.

☞ [illegible]—Genuine Black Pepper, [illegible] for sale by P PERRET, 48 Bienville st.

STEAM PACKETS.

New Orleans & Attakapas Packet. FOR ST MARTINSVILLE.

The new, superb and fast running steamer, BELLE ISLE, Jos Lassalle master, will leave for the above and all intermediate landings on WEDNESDAY the 24th inst, at [illegible] o'clock. For freight or passage apply on board or to FOLLAIN & BELLOCQ
mr23 or to A B BOYN

N B The Belle Isle will land passengers at Plaquemine, Donaldsonville &c, at Packet prices.

Summer Arrangement.

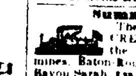

The regular packet steamer BELLE CREOLE, Captain Jno M Scott, for the Coast, Donaldsonville, Plaquemines, Baton Rouge, Port-Hudson, Waterloo, and Bayou Sarah, **twice a week,** will leave New Orleans every SUNDAY and WEDNESDAY, at 8 o'clock, A M, and Bayou Sara every MONDAY and FRIDAY, at same hour.

N. B.—The Belle Creole will extend her Wednesday trip to Tunica and Woodville port.

For freight or passage, having superior accommodations, apply on board or to

P A CHAMPOMIER,
mr12 Agent, 46 1-2 Old Levee, near Conti st

FOR THE BALIZE AND ALL INTERMEDIATE LANDINGS—The fast running steamer SULTAN, Capt J Martin, will run all the season making two trips a week, leaving New Orleans for the Balize every SATURDAY at 10 o'clock, returning to the city on MONDAY evening

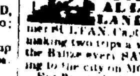

For Pointe à la Hache, leaving New Orleans every WEDNESDAY at 10 o'clock, and return the next day. For freight or passage apply on board, foot of St Louis street or to [fe24] A LAROSE & CO

FOR COVINGTON and Intermediate Points, the new steamer PUTNAM, Gilbert Bice, master, will start from the lake end of the Rail Road, Pontchartrain, every Monday, Wednesday and Friday, after the arrival of the ½ past 8 o'clock cars, returning will leave Covington every Tuesday, Thursday and Saturday, at 7 o'clock A M. For freight or passage apply on board or to CH. DUFOUR
fe2 11 Conti st.

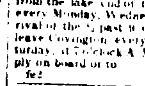

REGULAR LAFOURCHE AND COAST PACKET—The elegant and fast running steamer ELISKA, J G Landry, master, will run as a regular Weekly Packet during winter and summer, between New Orleans, the Coast and Bayou Lafourche, leaving New Orleans every Wednesday at 10 o'clock A. M, and on her return leaving Thibodaux every Saturday, at 7 o'clock A. M. and Donaldsonville every Sunday, at 7 o'clock A. M.

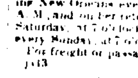

For freight or passage, apply on board or to
ja13 J A BRAUD & LANDRY

LAFOURCHE PACKET.

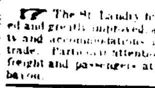

steamer ST LANDRY, Capt A Tourin, leaves New Orleans for the Coast and Lafourche every THURSDAY at 10 A M. Returning, leaves Thibodauxville every SUNDAY MORNING and Donaldsonville every MONDAY. For freight or passage, apply on board or to
J H MORRISON & CO.

☞ The St Landry has been thoroughly repaired and greatly improved, and in point of accommodations is equal to any boat in the trade. Particular attention will be given to carrying freight and passengers at any point on the river or bayou. [illegible]

Reduction of FARE.

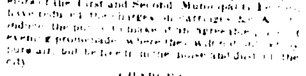

First and Second Municipality Ferries

THE Ferries of the Municipalities having come to a [illegible]

CHARGES

Passengers	$0 05
Carriage with two horses	1 00
Horse and Gig, Buggy or Carriage	50
Horse and Cart, Dray, &c loaded or [illegible]	40
Furniture Carts	40
Horse, Mule or horned cattle	10
FREIGHTS, &c.	
For each bale of Hay or Moss	20
" barrel of Flour, Meat, &c	10
" Lime	10
" Hogshead of Sugar or Tobacco	25
" Sack of Salt	10
" Coffee	10
" Corn, Oats or Bran	05
" Box of Copper	50
" Trunk, Chest or Box	10
" Box of Candles, Soap, &c	05
" 1000 feet Lumber	2 00

Other freight charged in proportion

Passengers with their gigs, wagons, &c [illegible] the toll for their carriage, themselves going free

For all after ten head of cattle, 25 cents per head will be the charge.

When more than two horses are attached to a cart or dray, 25 cents will be charged for each one.

Large timber wheels and pedlars heavy merchandise carts will be charged $1 50 each way.

To induce planters to send their vegetables to market by the Ferries, the Price for crossing carts are reduced one half. Also Persons wishing to establish Dairies and Vegetable Gardens on the other side where they can obtain land on reasonable terms can make arrangements by the year for crossing the same with the undersigned.

The Boats will run from day light until 9 o'clock at night, and on Sundays and Holydays until 12 o'clock, except bad and foggy nights when they will stop at dark.

During the race days on the new race course established in Algiers, the Boats will make a trip every five minutes from each side of the river.

ROBERT MURPHY
First Municipality Ferry
JOHN BAYLEY,
mr1 Second Municipality Ferry

AT THE BEAUTIFUL COLOURS

No 197 Bourbon street, between St. Peter and Orleans street.

CHARLES DUDOIS, Dyer and Scourer, informs the public, Dry Goods Merchants, and the Ladies of New Orleans [illegible]

[illegible]

Red and White Wines.

GOOD FAMILY WINE AND FINE WINE

For sale to close positively a concern.

61 No 9 Conti street.

The subscriber retiring from this day [illegible]

In the meantime, he requests those who are indebted to him to call and settle their bills.

fe 20 P. DELAMAR

Law of Damages, &c, &c.

A TREATISE on the Measure of Damages, or, an enquiry into the Principles which Govern the Amount of Compensation Recovered in Suits at Law, by Theodore Sedgwick, Esq. 1847.

The Equitable Jurisdiction of the Court of Chancery, comprising its Rise, Progress and Final Establishment, to which is prefixed with a view to the elucidation of the main subject, a concise account of the Leading Doctrines of the Common Law and of the course of procedure in the Courts of Common Law in regard to Civil Rights, with an attempt to trace them to their sources, and in which the various alterations made by the Legislature down to the present day are noted by George Spence, Esq., one of her Majesty's Counsel. Vol 1st 1847.

Reports of Cases Argued and Determined in the Supreme Judicial Court of Massachusetts, by Theron Metcalf, Esq. Vol 9th. Also entire sets of the above work.

Harrison's Analytical Digest, 2d American Edition in 3 vols 1847.

Dorr on Insurance, in 2 vols.

Just received and for sale by

ALEXANDER LEVY & CO.
Law Book Sellers and Stationers,
mr15 Corner of Camp and Gravier sts.

LANDING PER SHIP SAUTILUS—

From Bordeaux, and for sale by the undersigned—160 casks Red Wine, Montferrand, 24 do do St Emilion, No 3; 24 do do No 2; 8 do do No 1, 24 do St Julien, and Medoc 24 do St Estephe Medoc, 9 half pipes White Wine Haut Sauterne do do Barsac, 30 do do Sauterne, 50 cases Cherries in brandy, 25 do assorted Fruits in do, 10 do Prunes in do, 50 baskets superfine Aniseed, Champion brand; 10 cases superfine Cordials, 5 do do surfine, 5 do fine, 30,000 Corks, assorted qualities.

F & J LACOSTE, 105 Royal st.

WINDOW GLASS, &c.—1600 boxes of Window Glass, from 6 by 8 up to 30 by 44, single and double thickness; 300 kegs White Lead; 40 dozen of fine copper bound Paint Brushes, and a large stock of Artists Colors and Tools, just received and for sale by R CLANNON, 46 Canal st.

FRENCH LOCKS—The subscriber, agent for one of the largest manufactories in France, has always on hand a full assortment of French Locks, from No 4, to 10 inch, in boxes of 15 dozen, which are offered for sale on reasonable terms.

fe2 LEOPOLD JEANNET, 22 St Louis st.

Highly Colored Jaconets & Lawns

RECEIVED per Virginia from Liverpool, and for sale by the subscribers—

10 cases Chintz, Lawns and Jaconets.

McDOWELL & PECK,
mr15 1w 28 Customhouse street.

Cotton and Linnen Mosquito Neting

THE subscribers offer for sale 10 cases 4-4 White Cotton Mosquito Netting, 5 bales 4-4 Brown linen do, 10 cases White Linen Checked do assorted qualities. McDOWELL & PECK
mr15 1w 28 Customhouse st.

100 Bales 4-4 Brown Sheetings put up in small compact packages and of a style expressly adapted to the Mexican trade just received and for sale by DE FOREST & CO,
ja12 29 Customhouse street.

BOTTLE CORKS—8 bales corks 45 and 30,000 each, fine and superfine; 7 do pointed corks, fine and superfine, for sale by
DARAN QUEYROZE, Co.
fe27 11 and 15 St Louis street.

COGNAC—4th proof, in half and quarter pipes, J J Dupuy's, Pinet, Castillon & Co, and Leger Freres, pale and dark color, for sale by
EUG. ROCHEREAU, & Co.
fe24 17 & 19 St Louis street.

SUPERIOR CLARET—16 casks superior Claret, landing ex ship Algoma, from Bordeaux, and for sale by AUG MOLIER,
mr2 90 St Louis st.

BLUE DRILLS—Amoskeag blue drills; Also Amoskeag and Manchester brown drills, in store and for sale by DE FOREST & CO,
ja14 29 Customhouse street.

EXCHANGE ON PARIS, in sums to suit purchasers, for sale by
LAPEYRE, HARISPE & CO.,
mr9 66 St Charles street.

GRAIN BAGS—3000 twiled grain bags, 2½ and 3 bushels size, for sale by
J W STANTON & Co,
mr6 Corner Magazine and Lafayette sts.

BOTTLES—50 baskets, containing 150 bottles, now landing ex ship Mary Pleasants, from Marseilles, for sale by J F BERCIER & CO,
fe25 54 Old Levee.

DEMIJOHNS—1000 French five gallon Demijohns landing ex ship Taiwa from Havre, and for sale by L. CANTIN,
mr2 42 Gravier st.

TOBACCO—700 bales Vuelta de Abajo, and Cuba for wrappers and fillers, in store and for sale by
ja27 TROISGROS & LAMPRE, 26 Old Levee.

HONEY—10 Half Pipes, landing per brig P Soule from Havana, for sale by
fe15 TROISGROS & LAMPRE, 26 Old Levee.

COFFEE—350 bags prime green Havana coffee, for sale by RAYM. CAHUZAC,
fe3 34, Old Levee st

HATS—3 cases silk Hats, Parisian style, for sale by EUG. ROCHEREAU & CO,
fe6 17 and 19 St Louis street.

PEPPER—300 bags Sumatra, for sale by
NORCORSS & FOSDICK,
mr18 40 Gravier street

HAVANA SUGAR—160 bxs brown Havana Sugar, received per brig T Street, and for sale by
mr8 HEPBURN & TURPIN, 31, Old Levee st

HAVANA SEGARS—80,000 Havana segars, imported and for sale by HEPBURN & TURPIN,
fe8 31, Old Levee st

GIN—50 bbls Rock Spring Gin, in store and for sale by VANCE & LEPPER,
mr13 24 Bienville street.

CHALK—30 tons Chalk, now landing from ship Elizabeth, and for sale by the capt on board, or
fe17 J P WHITNEY & Co, 73, Camp.

FOREIGN PORTS.

[illegible]

FOR ENGLAND.

FOR LONDON—[illegible]

FOR LIVERPOOL—[illegible]

FOR LIVERPOOL—[illegible]

FOR LIVERPOOL—The A [illegible] EUROPEAN, [illegible]

FOR LIVERPOOL—[illegible]

FOR LIVERPOOL—[illegible] MARY PLEASANTS [illegible]

FOR LIVERPOOL—[illegible]

FOR LIVERPOOL—[illegible]

FOR LIVERPOOL—[illegible]

FOR LONDON—[illegible]

FOR LIVERPOOL—[illegible] JAMES CALDER [illegible]

FOR LIVERPOOL—[illegible] BIRMINGHAM [illegible]

FOR FRANCE.

FOR HAVRE—[illegible]

FOR HAVRE—[illegible]

FOR HAVRE—[illegible]

FOR HAVRE—[illegible]

FOR HAVRE—[illegible]

FOR HAVRE—The [illegible]

FOR MARSEILLES—[illegible]

FOR HAVRE—[illegible]

COASTWISE PORTS.

FOR NEW YORK—[illegible]

FOR NEW YORK—[illegible]

FOR NEW YORK—[illegible]

FOR NEW YORK—[illegible] KANAWHA [illegible]

FOR BOSTON—[illegible]

FOR GALVESTON—[illegible]

FOR TAMPICO—[illegible]

FOR NEW YORK—The [illegible] MARTHA WASHINGTON [illegible] J. P. WHITNEY & [illegible] 73 Camp street

FOR FREIGHT OR CHARTER—[illegible] A LAROSE & CO. 71 Old Levee.

WANTED—[illegible]

NOTICE—[illegible]

MARINE, RIVER & FIRE INSURANCE.

THE UNDERSIGNED, Agents for the PELICAN MUTUAL INSURANCE COMPANY of New York, [illegible] MARINE, RIVER AND FIRE RISKS [illegible]

Office No 47 Camp st. W R FOSDICK,
G C LAWRASON.

PASTE BOARD BOXES—Just received from Paris suitable for Christmas Gifts, a large and splendid assortment, for sale by
d12 REYNAUD CUCULLU & Co [illegible] Tchoupitoulas street

FRENCH MERINO CLOTHS—[illegible] French Merino Cloths, [illegible] landing ex bark [illegible] for sale by
fe23 RAYMOND CAHUZAC, 34 Old Levee.

DRIED PRUNES—45 cases dried Prunes [illegible] of 5lb, 7lb and 9lb each, received from Bordeaux, and for sale by HEPBURN & TURPIN,
mr2 31, Old Levee st

COGNAC—12 quarter casks 4th proof cognac, J. J. Dupuy's, landing from ship Algoma, and for sale by B. TALAMON,
mr2 182 Royal st.

NOW LANDING ex brig America, from Bordeaux—200 casks Claret; 300 boxes do; 100 half casks and barrels White Wine; for sale by
mr3 G. M. LUCAS, 30 Bienville st.

COFFEE—140 bags Cuba, landing from bark St Mary, for sale by
fe19 RAYMOND CAHUZAC, 34 Old Levee.

MARSEILLES WINE—50 casks red Wine, landing ex ship Mary Pleasants, and for sale by
mr8 AUG MOLIER, 90 St. Louis st

FISH—50 boxes Cod-fish, and 50 boxes Herrings, landing ex brig Geo Worth, and for sale by
fe25 J F BERCIER & CO, 54 Old Levee.

EXCHANGE on Bordeaux, payable either in Bordeaux or Paris, for sale by
mr13 CH. DUFOUR, 11 Conti st.

LAWNS—Several cases 1 2 and 7 4 pieces, 4 4 Lawns, in store and for sale by
VANCE & LEPPER, 24 Bienville st.

BRANDY—40 half pipes Brandy, 4th proof, J Dupuy, received by ship Oceana, from Bordeaux, for sale by A. MOLIER, 90 St Louis st.

HAVANA SUGAR—812 boxes Brown, landing from barks Catharine and St Mary, for sale by
mr18 RAYMOND CAHUZAC, 34 Old Levee.

RICE—200 casks landing and in store, for sale by
NORCROSS & FOSDICK,
mr9 40 Gravier street

NAILS AND SPIKES—700 kegs Nails, 100 kegs Spikes, 4, 4½ and 5 inch, for sale by
NORCROSS & FOSDICK, 40 Gravier st

MERINOS—60 pieces double chain Merinos, superfine, for sale by D B MACARTY,
238 Bourbon street.

DRILLING—A fine assortment of Linen Drilling, plain and fancy, for sale by
mr3 D B MACARTY, 238 Bourbon street.